779

PROVINCIAL LIBRARY

S39 31 MAR. 50
PROVINCIAL LIBRARY
VICTORIA B.C.

Nelson Daily News

WEATHER FORECAST
Kootenay: Clear Thursday morning. Cloudy Thursday afternoon. Wind light. Little change in temperature. Low and high at Cranbrook 45 and 75, Crescent Valley 40 and 70.

VOLUME 48 — 5 CENTS A COPY — NELSON, BRITISH COLUMBIA, CANADA—THURSDAY MORNING, JUNE 23, 1949 — NUMBER 51

To Lift "Little Blockade" if Reds Co-operate

Rail Freight Only to Roll to West Berlin; Expect Difficulties From Russia-Controlled Bosses

By THOMAS A. REEDY

BERLIN, June 22 (AP) — Berlin's 14,000 anti-Communist railway strikers today agreed to lift the "little blockade" of the city's Western sectors without calling off the rest of their walkout.

Union leaders, however, admitted doubt that the Russian-controlled railway management would co-operate in the "emergency service" plan.

The strikers said they would restore West-Berlin's rail supply lines to normal in accordance with the wishes of the Big Four Foreign Ministers. The Big Four agreed in Paris that British, United States, French and Russian commanders in the four-power city were obligated to try to end the city's tangled transport problem.

The non-Communist union, U.G.O., called the strike five weeks ago.

A union spokesman said the decision to restore normal rail freight traffic to West Berlin without ending the strike means:

1. The Western sector elevated trains which carry neaarly 1,000,000 passengers daily will remain stalled

2. Any rail freight consigned to the Russian zone will not move through the Western sectors, which the strikers control.

Following urgings from British and American officials the union admitted it was "obligated to establish emergency service immediately."

A union announcement said workmen would report to the freight yards tomorrow to make technical preparations for restoring normal traffic By Friday, trains from Western Germany to Berlin actually will be moving through the yards toward unloading depots, the announcement added.

Soviet authorities control the rail system of West Berlin by virtue of a 1945 four-power agreement. Thus, the strike-snarled marshalling yards in West Berlin are an island in the Russian rail network.

Since the strike started May 21, residents of West Berlin have had to live on supplies brought in by truck, barge and air-lift carriers.

The union called the strike to point up its demands for full pay in West marks, job security against firing for political reasons and union recognition. West marks are worth four times as much as the Russian-backed East marks.

HEADS INVESTMENT DEALERS

MINAKI, Ont., June 22 (CP)—John D. Ridley of Toronto today was elected President of the Investment Dealers' Association of Canada. He succeds Gerald B. Ryan of Montreal.

CZECH CATHOLICS FORCED TO SIGN BETRAYALS

Do So Only to Protect Government Jobs and Homes

ARREST NEAR

By RICHARD KASISCHKE

PRAGUE, June 22 (AP) — Roman Catholic employees in some Czechoslovak government offices said today they were being required to sign statements declaring they did not support Archbishop Joseph Beran.

The Archbishop is fighting attempts of the country's Communist regime to get control of the church. The Government has accused Beran of trying to wreck national peace and economy and has threatened to take legal action against him. One diplomatic source believed the Archbishop's arrest was near.

Some laymen who signed the statements told their priests they did so in fear of losnig their jobs and dwellings. Churchmen said this was another move in the Communists' step-by-step campaign to whittle down the Archbishop's support and crush his resistance.

Official sources would not comment other than to claim new gains for the Communist-sponsored "Catholic action" movement, a separatist body. That separatist group has ben called a fraud by the Vatican and the Czech Catholic hierarchy.

Archbishop Beran was believed to be still in his palace. He has been silent since Sunday when demonstrators interrupted services he was conducted in St. Vitus Cathedral. (See picture).

Prague Catholics Rally Around Archbishop

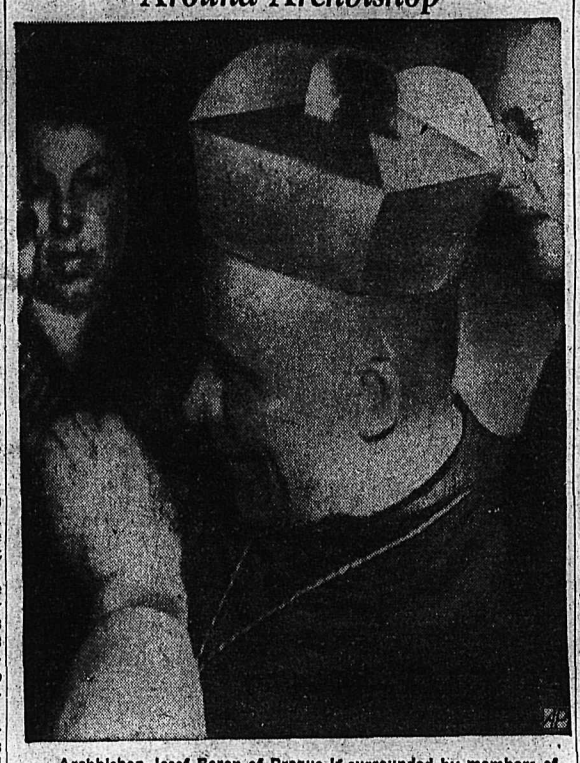

Archbishop Josef Beren of Prague is surrounded by members of his diocese as he leaves ancient Strahov Monastery ending his four-day semi-imprisonment in his Prague palace. The archbishop was driven from his throne in St. Vitus' Cathedral by screaming hecklers, apparently Communists, as he voiced defiance to what he called the Czechoslovakian Communist Government's attempt to split up the Roman Catholic Church in his country.—(AP Wirephoto via radio from London.)

Slocan Worker Killed, Bank Falls on Truck

A. Y. Rae, 54, Dies in Crushed Cab; Was Former Alderman; Inquest Today

SLOCAN CITY, B.C., June 22 — Collapse of a hard-pan bank on the cab of his truck instantly killed A. Y. Rae of Slocan City Wednesday.

The 54-year-old B. C. Provincial Public Works Department employees was found dead when fellow workers removed the roof of the crushed cab in a rescue attempt. The truck was broken in half by the impact of the fall of dirt.

The accident occurred about 11.45 a.m. in a gravel pit four miles North of Slocan City on the Slocan-Arrow Lakes Highway. A crew was burrowing for gravel in the hard dirt face, using a machine shovel. Mr. Rae had parked the truck for loading when the bank gave way.

An inquest will be held Thursday.

A Public Works employee intermittently for 15 years, Mr. Rae was sub-foreman.

FORMER ALDERMAN

The man, described as a popular and well-liked member of the Community, had lived in Slocan City for 49 years. Alderman for a term, he was a member of both the Independent Order of Odd Fellows and the Slocan City Lodge, A. F. & A. M. He was active in the City's projects.

Archibald Y. Rae's birthplace was Bellingham, Wash.

He is survived by his wife, Eva, and a son, Bart; and three sisters, Mrs. Walter Anderson and Mrs. W. E. Graham of Slocan City, and Mrs. Frank Hufty of Nelson.

His father was James Rae, a pioneer well known through the Slocan Valley, who died a few years ago. The elder Mr. Rae ran a dray business in the early days, hauling ore from the mines and packing in supplies.

NEW FIGHT KING

CHICAGO, June 22 (AP) — Ezzard Charles won the N.B.A. version of the world heavyweight championship tonight by defeating Jersey Joe Walcott in a 15-round battle in Comiskey Park.

The verdict of Referee Dave Miller and the two judges was unanimous. (See complete story on Daily News sports page).

NO FAMILY VOTES FOR LEADERS

Only Two of Four To Mark Ballots, None for Self

OUT OF RIDINGS

By H. DENT HODGSON
Canadian Press Staff Writer

OTTAWA, June 22 (CP) — Strange are the ways of fate and politics. Come election day—June 27—none of Canada's political leaders can vote for himself.

No leader is a candidate in the Riding where he is registered as a voter.

Only two of the leaders will be able to vote at all, and the Dominion Elections Act will prevent them from voting where they are running. In no case will any member of the immediate family of a political leader be able to vote for "pop."

This turn of events was disclosed today in a check of leaders' ridings and their whereabouts on election day.

Prime Minister St. Laurent, who runs in Quebec East but lives in Quebec South will be in the best position as far as votes from his immediate family is concerned. He has three daughters and two sons, all of voting age.

Last June 6, he stated publicly he would support the Liberal candidate in Quebec South, Hon. C. G. (Chubby) Power, former Air Minister. Voting with him at the same poll will be Mrs. St. Laurent, two sons, Jean-Paul and Reneault, and Mrs. Mathieu Samson.

The Prime Minister's other two daughters, Mrs. Frank Lafferty and Mrs. Hugh O'Donnell, both live in Montreal St. Antoine-Westmount Constituency where the Liberal candidate is Finance Minister Abbott.

George Drew, Progressive Conservative leader, is in a confusing position. His two children, Edward and Sandra, are not of voting age. While his home is in Toronto, Mr. Drew has established residence in Ottawa.

He lives at the Roxborough Apartments in the Constituency of Ottawa West, adjoining Carleton Riding where he is running. He and Mrs. Drew have been enumerated in Ottawa West and will vote there.

Progressive Conservative candidate in Ottawa West is O. F. (Ossie) Howe, who is running against Liberal candidate George McIlraith and W. B. Mann, C.C.F.

NO VOTE

Neither M. J. Coldwell, C.C.F. Leader, nor Solon Low, Social Credit Leader, can cast a vote.

Mr. Coldwell no longer has a residence in his home Riding of Rosetown-Biggar, and he will lose his vote in Ottawa East because he wants to be in his own constituency on election day.

Mr. Low, listed on the enumerator's docket in Russell Riding, is in the same boat. He will spend next Monday in Grande Prairie, urging electors to return him as Member for Peace River. But he can't vote there.

Back home, Mrs. Coldwell and her daughter, Margaret, are living nearby at a cottage near Aylmer, Que. Both will vote in Ottawa East, where their home is established. The C.C.F. candidate is Henri Robert.

Mrs. Low lives in suburban Overbrook where the Social Credit candidate, in Russell Constituency, is A. Papineau. She has a family of seven children, but none has a vote.

MAULED LAD TOO NEAR COUGAR'S MEAL

NANAIMO, B.C., June 22 (CP)—Chief predatory hunter James Dewar reports the cougar that killed seven-year-old Dominic Taylor at Kyoquot, B.C., last Sunday, attacked the boy when he got too close to its kill.

Dewar said that the cougar, after fatally mauling the Indian boy, resumed gnawing at the carcass of a racoon.

He said the cougar showed no fight when trailed by seven trained hounds.

Billion Air Miles Logged as Air Lift Completes First Year

By BRACK CURRY

FRANKFURT, Germany, June 22 (AP)—The air lift next Sunday will mark the first anniversary of continuous operation to Berlin.

By June 26, British and American planes will have flown more than 1,000,000,000 air miles in pumping 1,941,000 tons of supplies into Berlin, United States Air Force officials said today.

Throughout the Russian blockade, from June, 1948, until May of this year, this aerial shuttle was Berlin's sole link to the Western world. With rail service to the West severed by a strike, Berlin again depends on the air lift for life. But this "little blockade" may be over by the anniversary.

Airmen of Britain and the United States have jammed supplies into the former German capital every day despite weather, strained supply lines and holidays.

8200 TONS DAILY

Now the big fleet of 380 silver planes assigned to the air lift is lofting a minimum of 8200 tons daily over the Russian zone from Western Germany.

As of June 21, 1,900,617 tons of food and supplies had been carried in 230,556 flights.

Of the estimated 1,941,000 tons which will be "airlifted" by Sunday, more than 500,000 tons will be food, 1,200,000 tons of coal and 180,000 tons of other supplies.

Air-lift planes have rumbled into Berlin loaded with snowplows and potatoes, ambulances and margarine.

Fifty-one British and American fliers have been killed in 17 fatal crashes.

The air lift is "Operation Vittles" to Americans, "Operation Plain-Fare" to Britons, "Pont de Avion" to the French and "Luft-Bguecke" (airbridge) to the Germans.

On its greatest day—April 16—12,940 tons were ferried in 1398 flights.

Air-lift planes have worn out more than 800 propellors and 10,000 tires.

B. C. *Suggests Freight Rate Based on Cost*

By JOHN LEBLANC
Canadian Press Staff Writer

VICTORIA, June 22 (CP) — The British Columbia Government today proposed a radical change in the fixing of railway freight rates. But its chief witness before the Royal Commission on Transportation hedged it around with a number of qualifications.

As set out in a Government brief, the proposal called for the setting of rates on the basis of the cost to the railways of hauling freight—a method which the Government contended would result in a uniform level of rates across the country. Under the present system, Shippers are charged according to the value of the service given them or "what the traffice will bear."

Under cross-examination, the Government's chief witness—J. E. Brown, Assistant Director of the Bureau of Economics and Statistics—admitted that the theory would be subject to these qualifications:

1. It might not be possible to achieve it in less than 25 or 50 years, for fear of dislocating industries through abrupt rate changes.

2. There would have to be variations in some rates to enable the railways to meet competition and to allow for the handling of certain commodities.

But generally, Mr. Brown said, it should be possible to attain "mile-for-mile parity" in all sections of the country if the railways adopted the cost-of-service principle.

Such adoption is possible, his brief contended, because railway operating costs bear a close relation to the volume of traffic hauled. The brief's contention on this point was contrary to the general railway claim that a large portion of rail costs are constant and do not fluctuate with traffic.

SUBSIDIES DISADVANTAGES

Under the present method of pricing freight, the Government brief held, various regions were subject to different rate levels, and the only way to equalize them would be through Government subsidies.

But the Government opposed subsidies for this purpose, declaring they opened the door to "regional pressure;; inter-regional bad feeling, and may at the same time result in distoring the economic development of the country."

The proposed new system would not take regional costs into consideration in making rates, Mr. Brown said. In case, he said, regional costs were uniform enough to assure rate parity even if they were used as the basis.

The Government's submission was delivered as the Royal Commission, on a coutnry-wide investigation into national policy on transportation, began British Columbia sittings. From here it moves to Vancouver.

CHANGE WITH TIMES

Before the official Government brief was delivered. Attorney-General Gordon Wismer in a brief spech of welcome to the Commission, declared the time has arrived for changes in Canada's transportation set-up to enable it to keep pace with the development of the country.

The Attorney-General said adequate transportation must be provided at minimum total cost, and this cost must be apportioned equitably among regions.

E. C. A. Grants U. K. $3,760,000 For Canadian Bacon

WASHINGTON, June 22 (CP)—The Economic Cooperation Administration today granted $3,760,000 to the United Kingdom for purchase of Canadian bacon under the Marshall Plan.

Plead Guilty To Disobeying Captain

MONTREAL, June 22 (CP)—Two seamen, George Noseworthy and Lionel St. Laurent, pleaded guilty today of disobeying the lawful commands of the Captain of the Freighter Canadian Victor in Cuba, April 17 to 20. Fifteen seamen made a similar plea last week.

On the application of Defence Counsel, they sentenced to the same penalty as imposed on the 15 last week, discharge from the ship, two days in jail and forfeiture of 10 day's pay.

All are members of the striking Canadian Seamen's Union.

30 HURT IN CRACKUP

MEMPHIS, Tenn., June 22 (AP)—A 40-passenger American airliner made a crash landing shortly after leaving municipal airport today and at least 30 persons were injured. No one was reported killed.

The big craft, "The City of San Antonio" bound from Memphis to New York, developed engine trouble and nosed into a clearing near a wooded area just outside the city. It just cleared a group of stores.

Discuss Japanese Treaty on Basis of American Proposals

LONDON, June 22 (AP)—Foreign Secretary Bevin said today in the House of Commons that while the Great Powers disagree on a peace treaty for Japan, the whole question now is being discussed by the Far Eastern Commission on the basis of American proposals.

Luke Teeling, Conservative, had asked Bevin whether "in view of the difficulty of reaching agreement with the U.S.S.R. in Europe the British Government now will take steps to bring about a peace treaty with Japan without Russian cooperation."

"I cannot accept the implication in the question that we should despair of reaching agreement with the Soviet Government on European questions," Bevin replied.

"As to Japan, I quite admit that there is disagreement among the Great Powers, not so much on getting a peace treaty but on the procedure as to how to get it."

Miss Califlorida

—Central Press Canadian

A forthcoming marriage exciting interest in the U.S. is that of Barbara Manning, above, of Los Angeles, Calif., and Fuller Warren, Governor of Florida. U.S. humorists are comparing their marriage to that arranged by medieval kings who made one peaceful kingdom out of two warring ones by marrying their sons and heirs to daughters of the enemy. California and Florida, long-standing opponents in the publicity war of superlatives, may now emerge as a single state. Califorida, perhaps?

West German Strike Leaders Reject Offer

BERLIN, June 22 (CP)—West-German railroad strike leaders today rejected a recommendation by the Western Commanders of Berlin that they return to work.

The leaders of the Anti-Communist Union, U.G.O., declined to accept Russian assurances that there would be no reprisals by the Soviet-Controlled Railway Management against those who merely walked off their jobs and took no part in strike violence. The assurances were given yesterday by Maj. Pavel Kyashnin, Soviet Transport Chief.

The strike leaders said they would mee again to decide " further action to be taken." They said they would issue a statement citing their reasons for rejecting the offer, which included 60 per cent of wages in West Marks and a promise of no reprisals for striking.

The U.C.O. Leaders said the latest compromise offer was the same as one rejected by their members two weeks ago. That offer was sponsored by the Western Allies as well as the Russians.

Some 14,000 men walked off their jobs May 21, asking payment of all their wages in Allied-sponsored West Marks, worth four times as much as Russian-Backed East Marks; job security, and recognition of their union.

Union recognition is the big stumbling block in settling the strike, which has halted rail traffic between Berlin and Western Germany and elevated railway service in the West Zones of Berlin.

Claims Labor Not Getting Loud Enough Voice in Britain

LONDON, June 22 (AP) — The powerful Trades Union Congress, 8,000,000-member backbone of Britain's Labor movement, complained today that workers are not getting a loud enough voice in nationalized industries.

The T.U.C. heard a report at its monthly meeting that "several unions have noted weaknesses in the consultative machinery" by which workers get a voice in operation of industries taken over by the Labor Government.

The T.U.C. agreed to tell the Labor Cabinet that the problem "at both the national and local level" is to make sure the consultative machinery gives the working man a voice in the business, and "is not used merely to convey information."

Tarrys Fire Loss $300; Cause Unknown

Authorities Wednesday probed the debris of the Tarrys C.P.R. station, but there was no evidence to indicate the exact nature of the fire that wiped it out early Tuesday morning.

Loss was estimated at $300.

The fire was discovered about 12:30 a.m. Tuesday when a train passed through. The building, 18 miles West of Nelson, was almost completely destroyed then.

The station was a small structure, used largely as a shelter for passengers and for freight.

WANT BARBARA ANN FOR COAST SHOW

VANCOUVER, June 22 (CP) — Pacific National Exhibiiton directors and the New Westminster Park Board are negotiating with Barbara Ann Scott in an effort to bring her ice show here in the Fall.

MUDSLIDE DELAYS TRAIN

CALGARY, June 22 (CP) — A mudslide onto the main tracks near Kamloops, B.C., delayed Canadian Pacific Railways trans-continental trains about eight hours today.

No Charges in Traffic Death of Rossland Teacher

COEUR D'ALENE, Idaho, June 22 (AP)—Officers today closed the case of Miss Juanita Lois Cleveland, 21-year-old Vancouver, B.C., teacher killed in a traffic accident near here June 5. She had been on the Rossland, B.C., school staff.

Prosecuting Attorney C. J. Hamilton said no criminal charges would be filed.

Miss Cleveland was riding on a motorcycle driven by Lewis S. Culp, 25, of Spokane. The motorcycle and a car collided as Culp was turning around on a highway, officers said. Culp was seriously injured.

Advance Poll Opens Today

Advance poll for the Dominion election will open at the Armouries in Nelson today, and will continue Friday and Saturday. The poll will be open from 2 to 10 p.m.

Eligible to vote are those unable to be here election day, next Monday, such as railroad men, commercial travellers and steamboat men. Electors who will be away on their holidays on Monday are not eligible. Voters will register at the polling booth, stating the reason they cannot vote June 27.

Telegram Hoax Spills Prices

JOHANNESBURG, South Africa, June 22 (AP) — A hoax telegram today caused a temporary sharp decline in gold-share and option prices on Johannesburg'hs two stock exchanges.

The telegram, purporting to come from a police official in Witwatersrand, said the recent rich Erfdeel gold strike in the Orange Free State had been discovered to be a fraud.

The Union Stock Exchange posted a notice and Chairman W. Wainer notified members of the Exchange of the contents of the telegram. Within one minute, prices of opitions of Free State Gold Areas Limited fell from 11s 6d ($2.30) to 2s (40 cents) before Wainer ordered trading suspended.

At the Johannesburg Stock Exchange President W. J. Lamb notified police before informing the members. News of the telegram already had reached this exchange, however, and heavy selling ensued. Within 15 mintues Free State Gold Areas main shares fell from 16s 6d. to 11s 3d. and options from 11s 3d. to 7s.

Trading resumed on both exchanges as soon as police exposed the fraud.

Cougar Patrol Out In Shuswap Area

VANCOUVER, June 22 (CP) — It was all a mistake and the cougar hunt in suburban Burnaby has been called off.

It started early today when a guard at Oakalla Prison Farm reported a "big cat" had slinked across the road into the bushes.

Armed searchers combed the area, but the hunt ended when Game Warden Reg Ling said:

"I am satisfied what he saw was not a cougar but most likely a bobcat or racoon."

A cougar killed a seven-year-old Indian boy at Kyoquet, on Vancouver Island, last Sunday.

At Anglemont, B.C., 300 miles Northeast of here, armed patrols are on duty each night at Shuswap Lake to guard against possible cougar raids.

Mrs. Harry Gardiner spotted a cougar in a tree under which she had placed her baby on a blanket. The beast scampered when she screamed. A smaller cougar was sighted in another tree.

'Messiah' Arrested

Krishna Venta, who calls himself the Messiah and "The Voice," stands outside a jail cell after he was arrested in Los Angeles, on a charge of failure to provide for his former wife and two minor children. Venta claims a following of 145,000. He was released on bail.—(AP Wirephoto.)

Dedication Sunday . . .

Pro-Cathedral Window to Perpetuate Memory of Mr. and Mrs. L. V. Rogers

A window in memory of one of Nelson's greatest educationalists and friends of youth will be dedicated in St. Saviour's Pro-Cathedral Sunday evening.

The window, portraying the Ascension of Christ, is a memorial to Leslie V. Rogers and Mrs. Rogers. Principal of Nelson High School for 24 years and described often as a man "beloved by his students," Mr. Rogers died in 1946, a year after the death of his wife, Eva Jean Rogers.

Dedication will be made by Rt. Rev. F. P. Clark, D.D., Anglican Bishop of Kootenay, while Gerald Lee, Principal of the High School and James Fraser will read the lessons. Both men were on the High School staff while Mr. Rogers was Principal; Mr. Lee was one of his students. Teachers and students of the High School will also take part.

"Purpose and Plan of Memorials and Dedication in the Life of the Church" will be the subject of the sermon by Very Rev. T. L. Leadbeater, Dean of Kootenay. He will use the words aof Joshua "As for me and my house, we will serve the Lord" as his text.

The window was purchased and the dedication arranged by friends of Mr. and Mrs. Rogers.

Service will be at 7:30 p.m. and former students were invited.

And in This Corner—

WORCESTER, Mass., June 22 (AP)—Roy Crosby, 57, of Sterling, lost all his hair a year ago. With it went his eyebrows, eyelashes, and most of his beard.

"I was bald as a cue ball for four months," Crosby said.

Last October, his hair—which had been dark brown — started growing in again—snow white. By December he had a full crop of pure white hair.

It since has changed to coal black.

Neither Crosby, his wife, neighbors or doctor can explain it.

But Roy is happy to have his hair back anyway.

MIAMI, Fla., June 22 (AP)—It cost Henry D. Frantz plenty to compliment his wife on her domestic abilities.

Mrs. Frantz testified in circuit court that her husband, an airline pilot, told her the only reason he continued to live with her was that she was a good housekeeper and mother.

The court, granting a divorce, approved a $25,000 settlement for Mrs. Franz, to be paid at the rate of $300 a month. She will also keep their house.

LOS ANGELES, June 22 (AP)—Manuel Frank Mejia was jailed because, police said, his mating calls were too loud and he tried to pitch woo with a hatchet.

Complaining witness was 22-year-old Janet Parker, a receptionist. She said he hacked his way through a screen to her apartment. She and her roomate leaped 14 feet to a porch below.

But Mejia, the girls told police, hacked a hole through a door, shouting: "I love her; I love her; I'm gonna kill her."

Mejia pursued the pyjama-clad object of his affections into Wilshire Boulevard, where policeman H. H. Krause seized the upraised hatchet—and Mejia, who was booked on suspicion of assault with a deadly weapon.

The kind of love

A MAN GIVES...
A WOMAN TAKES...

with eyes wide open!

Adult Entertainment

MINE OWN EXECUTIONER

BURGESS MEREDITH and KIERON MOORE

Shows at 7:00-8:42

ON THE SAME PROGRAM
"ROSE OF SANTA ROSA"
With
The Hoosier Hotshots

Civic

Atom Knowledge May Mean Much to Agriculture, Scientists Told

By GEORGE FINLAY
Canadian Press Staff Writer

VANCOUVER, June 22 (CP) — Responsibility of agricultural scientists in making possible a "table of abundance" today was put before members of the Agriculture Institute of Canada.

In his presidential address at the opening of the 29th annual meeting, Dr. R. D. Sinclair of Edmonton told the 125 delegates:

"It is a fair assumption that in the race between population and food supply there is little hope for survival of the human race without the full-time, vigilant application of science to the problems of agriculture."

Dr. Sinclair, Dean of Agriculture, University of Alberta, said improvement in the efficiency of crop production must go hand-in-hand with improvements in the field of animal production.

Atomic energy may make a profound impact upon man's welfare on the credit side.

"We may be on the threshold of great developments in the application of atomic energy to agricultural production."

Dr. Martin in discussing atomic energy developments said much may be done in studying more effective methods of control of insect pests and plant and animal diseases.

A vast research field remains open. There are problems of soil erosion, depletion of forests, and world increases of population.

"Man may bring about his own destruction by increasing in such numbers that the soil resources will not be capable of carrying the burden, and a world-wide famine may result."

The country that neglects agricultural research will be guilty of failing to meet its full responsibility in the struggle for better feeding of the world's population.

"The farmer himself, close to the land, must assume a major responsibility for its care and maintenance."

BRITAIN SENDING REINFORCEMENTS TO HONG KONG

LONDON, June 22 (Reuters) — Defence Minister A. V. Alexander today announced in Parliament that the Government has found it necessary to send additional reinforcements to Hong Kong.

The necessary steps in the matter were being taken by all three services, he said.

He also announced that the Government had decided to appoint an overall commander of British forces at Hong Kong to direct army, air and naval units assigned to the defence of the colony.

$15 FINE AFTER COLLISION

Herbert A. Thring of Trail was fined $15 in Provincial Police Court here Wednesday as the result of a truck collision at South Slocan.

Thring pleaded guilty, before Stipendiary Magistrate William Irvine, to a charge under the Highway Act of failing to allow half the road to an oncoming vehicle.

The accident occurred June 11 when a truck driven by Thring and one driven by R. I. Stedile of Nelson were in collision.

FRUIT BOARD MEMBER DIES

VERNON, B.C., June 22 (CP) — Percy E. French, 63, a past president of the B.C. Federation of Agriculture and a member of the B.C. Fruit Board, died in hospital here today. He had suffered from a heart condition for several months, but his death was unexpected.

Mr. French was one of the pioneers of the North Okanagan arriving here as a lad of six with his family. At one time the seven French family sons each operated a farm. Mr. French was the owner of the famous Broadview Ranch. He specialized in purebred Shorthorn cattle besides fruit.

Skinny men, women gain 5, 10, 15 lbs.

Get New Pep, Vim, Vigor

What a thrill! Bony limbs fill out; ugly hollows fill up; neck no longer scrawny; body loses half-starved, sickly "bean-pole" look. Thousands of girls, women, men, who never could gain before, are now proud of shapely, healthy-looking bodies. They thank the special vigor-building, flesh-building tonic, Ostrex. Its tonics, stimulants, invigorators, iron, vitamin B_1, calcium, enrich blood, improve appetite and digestion so food gives you more strength and nourishment; put flesh on bare bones. Don't fear getting *too* fat. Stop when you've gained *the 5, 10, 15 or 20 lbs. you need for normal weight.* Costs little. New "get acquainted" size *only* 60c. Try famous Ostrex Tonic Tablets for new vigor and added pounds this very day. At all druggists.

St. Laurent Answered War Call to Cabinet, Says King

OTTAWA, June 22 (CP) — Rt. Hon. W. L. Mackenzie King, former prime minister, said tonight "it is very much in the interest of the country" that the Government be re-elected at a time which "is one of those mysterious periods of transition in world affairs" and when "a nation's fate tends increasingly to be in the hands of its leader."

Mr. King disclosed publicly for the first time that he tried to get Prime Minister St. Laurent into the Cabinet before the Second World War without success.

". . . Before the war we had not been able to secure his consent to enter politics but when the war came and the call was imperative his response was instantaneous. Had I not found Mr. St. Laurent willing to accept the great responsibility he did at that time (December, 1941) Canada's achievements during the war might have been vastly different than they were and the unity of Canada far from what it is today."

Nelson Bencher Reelected

C. B. Garland, K.C., of Nelson, bencher of the B.C. Law Society, has been re-elected for a two-year term.

Protest To Chinese On Attack of British Ship

LONDON, June 22 (AP)—Foreign Secretary Bevin has protested personally to Chinese Ambassador Cheng Tien-hsi over the "unwarranted attack" on the British motor ship Anchises at Communist-held Shanghai.

A Foreign Office spokesman said today Bevin summoned the Chinese Ambassador to the Foreign Office late yesterday.

The Anchises was dive-bombed and machine-gunned in the Whangpoo River yesterday. Four persons were wounded.

Hong Kong reports said the ship was machine-gunned today by an unidentified plane. There were no casualties.

The Admiralty announced yesterday the sloop Black Swan at the mouth of the Yangtze River was ordered to "intervene to protect British shipping there from interference." The Admiralty spokesman did not say what form the "intervention" would take.

PHONE 144 FOR CLASSIFIED

Nelson - Trail
Rossland Freight
J. C. MUIR
Phones: Nelson 77; Rossland 171; Trail 1001
Connections for:
SALMO — KASLO — CRESTON — NAKUSP

The Highways

Nelson-Cranbrook—Kuskanook to Wynndel fair to rough. Construction M18-20 East of Creston. Remainder occasional rough sections.

Nelson-Kaslo—Fair.

Nelson-Monashee—Nelson to Nakusp fair to good. Nakusp to Monashee fair.

Nelson-Nelway — Nelson to Euphrates rough to fair, M18. Remainder good.

Nelson - Trail - Patterson — Construction M6-18 use caution. Rough M18-22. Remainder fair to good.

Rossland-Cascade—Fair.

Big Bend—Open.

Nitrate Plant Suggestion Wins $50 Award

TRAIL, B.C., June 22 — Floyd L. Olson, C & F Division, fertilizer group, topped the list of Joint Production Committee award winners at The Consolidated Mining and Smelting Company of Canada, Limited, for the month of May.

Mr. Olson's $50 award was for suggesting changes in the pumping circuits of the strong liquor tanks in the nitrate plant.

Runner-up was E. Spigariol of the salvage yard, who suggested an improved method of unloading timbers, saving labor and decreasing a safety hazard. He won $25.

There were three $20 awards given. T. H. Thompson won that amount for suggesting changes in the floor pump in the oxide leaching plant basement. H. Hougen, fertilizer group, received his check for a suggestion which lead to the elimination of a safety hazard at the nitrate plant, and H. A. Blundun, Warfield engineer, received an award for suggesting labor-saving improvements to the coal conveyor.

In addition, 42 lesser awards were made to bring the May total to $395.

Says P. T. A. Far-Reaching Effect on City

Nelson Parent-Teacher Association sets more people to work, does a greater variety of things and reaches out in more directions than any other voluntary organization in the community, Rev. G.G. McL Boothroyd told the Association in his report as Historian to the annual *meeting at Central School Tuesday* night.

The organization was "far more effective and has much greater potential than would appear to the casual observer", he said. Activities were greatly diversified and varied as the needs of a growing and progressive community. Many kinds of talent were now being utilized, for it was always recognized that there was room for more active workers and that even more ambitious enterprises challenged thought and action for the future.

A milestone in its leadership, he thought, was the P.T.A. resolution to the annual meeting of the B. C. Federation suggesting formation of regional units and regional convention. Action on this matter would continue. He listed P.T.A. events of the year.

Other reports were given by Mrs. Wilmer McHardy, Treasurer; Miss Carol Proudfoot, Music and Art; Mrs. C.F. Kearns, Sunshine Convener; Mrs. K.D. Carmichael, Community Standards; H. Dahlquist, Drama; and C.R. Mattice, for Mrs. Amy Brett, World Understanding.

It was learned that a little over $1000 was in the P.T.A. Bursary Fund, which is used to aid pupils from Grades IX to XIII.

B. C. Dairymen's Association Mooted

A general meeting for the purpose of forming a B.C. Dairymen's Association is to be held in Abbotsford July 5, H. O. Borch, Manager of Palm Dairies Ltd. at Nelson, has been advised.

Consideration will be given to a proposed constitution and bylaws of the Association, which would have as its object the advancement of the dairy industry as a whole in the Province.

The Committee is seeking a representative gathering of dairymen at the meeting.

Seeks Whereabouts Of Robert Willford

Whereabouts of Robert O. Willford are sought by Thomas Grant, Evanston, Ill., accountant, who understands him to be living in Nelson or District. Mr. Grant has asked the aid of City Police in locating him.

SOURDOUGH DIES

TORONTO, June 22 (CP)—David Fisher, 83, one of the original "sourdoughs" during the days of the Klondyke Gold Rush, died at Sunnybrook Military Hospital today after a brief illness. Born in Port Patrick, Scotland, he came to Canada in 1886 and went to the Klondyke the next year, remaining there until the outbreak of the First World War.

No Pile Torture

Now that modern science has the new Pyltone Treatment, a common-sense way, that removes the inside cause, by internal treatment, a liquid (by mouth), gives amazing results even with the first bottle, or price refunded at once. Today, with Pyltone, that torture is needless. Pyltone, $1.75. Ask your druggist. He knows.

Await July 6 Count

L. T. NIMSICK

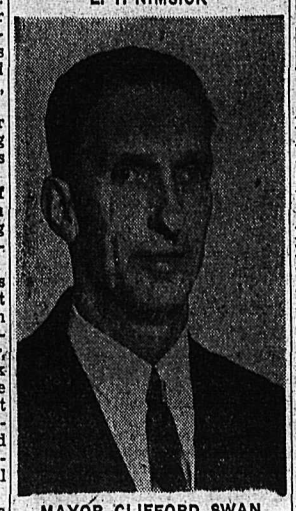

MAYOR CLIFFORD SWAN

—C. Wormington photo.

Question mark in the Provincial election June 15 was the Cranbrook Riding race. L. T. Nimsick, C.C.F., had a majority of 77 when the final tally was made, *but it is believed close to 200* votes will be counted when the absentee vote is tallied July 6, and Mayor Swan has not conceded election of Mr. Nimsick. Revised totals show Mr. Nimsick with 2921 votes and Mayor Swan with 2844.

Nelsonites Taste First Cherries, Coast Potatoes

Nelsonites had their first taste of Okanagan Bing cherries this week along with the first Coast new potatoes and Okanagan bunch carrots, Nelson wholesale firms said Wednesday. Other fruit and vegetable arrivals included California oranges, bananas, local strawberries, Okanagan head lettuce, field cucumbers, hot house tomatoes, cabbage and Walla Walla onions.

Meat receipts included two cars of fresh and cured meats while lamb was still not available. Due to local shortages, eggs were still being brought in from Alberta.

Cars of soy bean meal from the United States and Calgary grains arrived.

INJURED MAN FLOWN TO COAST

KASLO, B.C., June 22 — Fred Hewlett who was injured at the Utica Mine on Saturday, suffering two fractures in the right leg, bruises and cuts, was moved by special conveyance to the Castlegar airport on Tuesday morning from where he travelled by plane to Vancouver for special treatment.

No "Walking Poll" For Patients

OTTAWA, June 22 (CP)—Hundreds of Canadians who find themselves in hospital next Monday will not be able to vote, although polls have been established in some institutions, the office of the Chief Electoral Officer said today.

Under the Dominion Election Act, no provision is made for patients in "transient" hospitals to vote in hospital, and patients in the hospital are not enumerated there. However, if enumerated in their own constituency they may vote, provided they have been discharged from hospital by election day.

In the case of sanatoria or similar institutions where the patients are more or less permenently established, pools are set up and may be used by walking patients in the institution.

In the 1945 general election, bedridden patients in the latter institutions were able to vote in some cases. Ballot boxes were taken to the bedside if the written consent of all candidates was obtained.

However, in 1947, the Commons *Committee on the Dominions Elections* Act ruled out the possibility of a "walking poll" after some discussion. The Committee took the view that this procedure discriminated against persons who were bedridden at home.

PRESS CLUB HONORS "GRAND MOTHER"

VANCOUER, June 22 (CP) — Mrs. Annie Mathewson of Fredericton, N.B., today was honored as "grandmother" of the Canadian Women's Press Club convention here.

A veteran of 50 years service with the Fredericton Gleaner and one of the few women city editors in Canada, she was presented with a club pin and bouquet.

Mixed Economy Favored by C.C.F. For Days Ahead, Herridge Declares

The C.C.F. favored a mixed economy for the days ahead, H. W. Herridge, C.C.F. candidate for Kootenay-West told a large audience in the Legion Hall at Nelson Wednesday evening.

Mixed economy, Mr. Herridge said in his talk which was broadcast over CKLN, would embrace public ownership in national, provincial and municipal spheres where of merit; a widening of the *cooperative movement and private* ownership in small business.

Mr. Herridge's speech on points in his party's national program was preceded by a talk by Leo T. Nimsick of Kimberley, leading candidate for the C.C.F. in Cranbrook in the Provincial election.

The C.C.F. believed, the Kootenay-West candidate stated, that foreign trade should only be conducted on a barter basis, if Canada was to maintain its employment level and agricultural prosperity.

Foreign trade was giving the Government serious concern, he said, in that Canada was required to export not less than 30 per cent of its annual produtcion to sustain its economy.

It was becoming increasingly difficult for Canada to sell its surpluses abroad, and it was for this reason, Mr. Herridge said, that the C.C.F. favored barter. Dealing with money as a commodity instead of as a medium of exchange was "drying up" trade with other countries.

MONOPOLY VS. DEMOCRATIC CONTROL

Issue facing Canada at present was of monopoly versus democratic control, Mr. Herridge continued. American interests were controlling oil, aluminum, pulp and paper, with a few exceptions, and other industries, he declared.

Investors in other countries were a threat to world prosperity, peace and to national stability of the country in which the money had ben invested, he said.

The C.C.F. realized that a considerable amount of money was required to build industries, and believed that industries, corporations and monopolies should be brought under pblic ownership only when advisable.

As to price control, Mr. Herridge said that during the war years the Government had provided the best system in the Western world, but that certain controls should have been left to prevent the skyrocketting of prices since the war ended. The C.C.F. believed that price controls were necessary to level out inequalities and to stabilize the internal purchasing power of the dollar. Consumer subsidies also were needed in instances.

Housing was another problem of particular interest to the C.C.F., which was of the opinion that the foundation of the state lay in family life, Mr. Herridge added. Canada was short over 1,000,000 houses when the war ended, and was still short over 1,000,000 he said.

The C.C.F. stood for a Dominion low rental subsidized housing scheme, which, he said, the Liberal Government was now admitting as the solution to the problem.

In the matter of social security, the C.C.F. favored a health, unemployment and old age pension scheme that would be contributed to by the individual and taxation.

The C.C.F. also considered that legislation should be designed for labor that would suit labor and Dominion and Provincial Governments; favor a National Cooperative Act, and would look to veterans organizations in dealing with veterans problems.

Summing up, Mr. Herridge said that the C.C.F. believed that every child in Canada was entitled to an education it could take advantage of; a standard of living for the working man and woman that would provide for a measure of enjoyment and security; maintenance and a reasonable standard of living at the expense of the state for those unable to work; and a satisfactory pension for women past 60 and men past 65.

Mr. Nimsick stated that the C.C.F. was out to give security to Canadians and build up a "brotherhood of man."

He said that Progressive-Conservative candidate in Kootenay-West, Mayor J. R. Corner of Rossland, was attempting to win both Progressive-Conservative and Liberal votes, yet in doing so was not conforming with statements made by Progressive-Conservative Party Leader George Drew.

Most of the Liberals in Kootenay-West would support Mr. Herridge, he felt, who was a "born representative of the people." "If there were more men like Mr. Herridge in Parliament, there would be less party division," he added.

Chairman was George Turner of Nelson.

Mrs. J. J. Carney Heads P.-T.A.; Hear of UNESCO

Mrs. J. J. Carney was elected President of Nelson Parent-Teacher Association at the annual meeting at Central School Tuesday night. She succeeded Mrs. J. E. Ludlow, who was elected Secretary.

Other officers are Mrs. F. W. Drew, Vice-President and Mrs. Fred Rapley, Treasurer. Committee conveners will be Mrs. C. E. Bradshaw, Publicity; Mrs. Margaret Harrop, Hospitality; Mrs. R. A. Custer, Program; Mrs. G. Haskell, Community Standards; Mrs. Phillips, Magazines; Mrs. E. K. Evans, Ways and Means; Mrs. H. O. Borch, Sunshine; Mrs. G. F. Fox, Membership; Miss Enid Etter, Music and Art; Rev. G. G. Boothroyd, Historian; Mrs. Amy Brett, World Understanding; H. Dahlquist, Drama.

Progress made by the United Nations Educational, Scientific and Cultural Organization, or UNESCO, study group was described at the meeting by Mrs. Amy Brett, Convener of the World Understanding Committee. Two films on the subject were also shown.

Mrs. Brett stressed the part of the UNESCO Charter which states that "war begins in the minds of men and it is in the minds of men that the defences of peace must be constructed."

Growth of the organization from its birth in London in 1945 until now, when more thaan 39 nations participate, was outlined. Help being given to reconstruction of devastated countries was illustrated when it was shown that the General Director of the Ethiopian educational system is a Canadian, who has four Canadians helping him in key positions.

The films, one on reconstruction of Europe and one on the brotherhood of man, entitled, "Man, One Family," were shown by Miss Carol Proudfoot.

KEY TO PEACE MAY BE FOOD KIWANIANS TOLD

ATLANTIC CITY, N. J., June 22 (AP)—Kiwanians were told today "the key to world peace may be food."

J. W. G. MacEwan, *Dean of Agriculture* at the University of Manitoba, told the 34th annual convention of Kiwanis International:

"By well-directed food policies, we stand to improve soils, increase security, feed hungry people and create goodwill among men."

MacEwan said it takes 2½ acres to give each person an adequate diet, but there are only two acres per person available.

"There can be no real surplus of good food; there's not enough land.

"If local surplus of food occurs, the explanation must be failure in human relations rather than too much food."

World population continues to grow, MacEwan said, and by the end of this century it is estimated there will be 3,000,000,000 persons on earth.

"Every morning when you awaken, the world has about 60,000 extra people for breakfast . . .

"Nutrition is more basic to human welfare and world peace than rockets and bombs.

"The germs of suspicion and war breed where people are hungry."

Deaths

By The Canadian Press

TORONTO—David Fisher, 83, original sourdough in the Klondike Gold Rush of 1898.

VINA DEL MAR, Chile—Adolfo Ibanez Boggiana, President of the Childen Chamber of Commerce.

LONDON — Edward Alexander Wadsworth, 60, leading British painter.

FORT PIECCE, Fla.—Mrs. Mabel Bates Williams, prominent in Michigan newspaper circles about 1900.

THORPE-LE-SOREN, Essex, Eng. —Viscountess Byng of Vimy, 78, widow of the former Canadian Governor-General.

BELFAST—Sir Thomas Houston, 80, pro-chancellor of Queen's University, Belfast.

SEATTLE—Joe Crosson, famed Alaskan pilot who flew the bodies of Will Rogers and Wiley Post here from Port Barrow, Alaska, after they had been killed in an air crash in 1935.

MONTREAL—John (Jack) Chapman, 43, one of the founders of the Canadian Seamen's Union, (T.L.C.) who broke with the union over the issue of Communist domination.

MONTREAL—Alan Stewart Isles, well known in printing and publishing circles.

Halifax—Dr. George Hugh Henderson, 56, Professor of Physics at Dalhousie University and head of the *Naval Research Establishment* here.

PHONE 144 FOR CLASSIFIED.

Beautiful
NYLON
UNDERWEAR

Lace trimmed slips, 32 to 40 ..... $5.50
Untrimmed slips, 32 to 40 ..... $4.50
Lace Trimmed Panties, S. M. L. .. $2.50

NYLON HOSE

in all these exotic shades.

Shadow green, canary, coke grey, honey blond tudor rose, navy blue, light blue.

All in a superior Woods quality. Moderately priced at,

$1.95 and $2.50 pair

Fink's Ready-to-Wear

The Weather.

Synopsis: Scattered showers occurred over South Central, B. C. Wednesday afternoon while cloudy skies were reported in all other regions of the Province. Skies were clearing in most areas and warm sunny weather is expected over the Province.

Nelson	51	73	—
Regina	47	80	.01
Calgary	51	68	.05
Vancouver	55	66	—
Kimberley	44	73	.09
Crescent Valley	45	70	.10
Kaslo	48	70	.06
Grand Forks	48	78	—
Los Angeles	72	97	—

Three Victorians In Women's Golf Semi-Finals

VICTORIA, B. C., June 22 (CP) —Three Victorians including defending champion Mrs. Margaret Todd of Oak Bay, and the 1949 Vancouver City champion, Mrs. Helen Cleat of Point Grey, today advanced into the semi-finals of the British Columbia's Women's Golf Championships at Victoria Golf Club.

Miss Marjorie Todd and Mrs. Peggy Harris, both of the Oak Bay Club, were the other locals who won today's quarter-final matches.

Thursday, Mrs. Todd will meet Mrs. Harris in one semi-final while in the other bracket it will be Miss Todd against Mrs. Cleat.

Mrs. Todd, the reigning title-holder and this year's medalist, scored a convincing 7 and 6 triumph over Mrs. W. Knox of Vancouver. Mrs. Todd was three up at the end of the first three holes and reached the turn holding a four-hole lead.

The best round of the day was fired by Marjorie Todd who eliminated Miss Elizabeth Paynter of Ardmore, Tuesday's surprise winner over Miss Isobel Jarvis, 6 and 5.

Miss Todd took the first four holes of her match with Miss Paynter, won the sixth to go five up and increased her lead to six holes at the eighth hole. She was out in 36, one over par, and at the end of 13 holes was two over regulation figures.

Mrs. Harris' victory over Kay Farrell of Vancouver by a 3 and 2 margin was easily the most sensational feature of the tournament to date.

Two up at the 12th, Mrs. Harris lost the 13th and gained a half on the 14th. She shot a birdie four on the dog-leg 15th, to win the hole and then on the 16th, with her second in the trap, she exploded out and into the cup for a birdie three.

Mrs. Cleat defeated Mrs. Art Dowell of Colwood, 3 and 2.

One up at the 13th, Mrs. Cleat sank a 20-foot putt on the 14th for a birdie two to go two up. The 15th was halved, Mrs. Cleat winning the match on the 16th with a par four.

NIGHT BASEBALL

AMERICAN LEAGUE

Cleveland—
200 000 010 000 04—7 15 0
Philadelphia—
000 002 001 000 00—3 11 2
Bearden, Lemon (8) and Hegan; Coleman, Shantz (8), Harris (10), Schieb (12 and Guerra, Astroth (10)

NATIONAL LEAGUE

New York ... 303 200 000— 8 11 1
St. Louis ... 100 302 50x—11 13 2
Jones, Kennedy (4), Webb (6), *Jansen (7), Higbe (7), Hansen (8)* and Westrum; Brecheen, Hearn (3), Reeder (5), Staley (8) and Rice, Garagiola (4).

W.I.L.

Salem 1, Tacoma 4
Yakima 3, Bremerton 4

W.I.L.

Wenatchee 3, *Victoria 4*

P.C.L.

Oakland 3, Sacramento 7
Portland 7, San Francisco 3
Hollywood 13, San Diego 1

Graduate

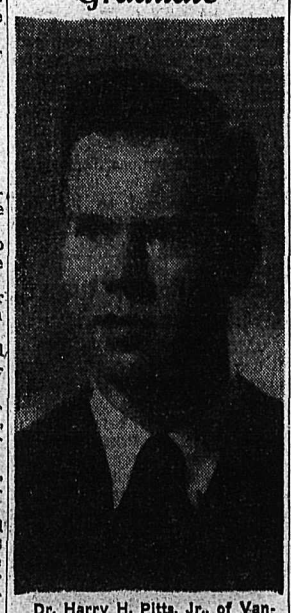

Dr. Harry H. Pitts, Jr., of Vancouver, who graduated May 31 from McGill University. He is the son of Dr. and Mrs. H. H. Pitts of Vancouver. Dr. Pitts sr., who is also a McGill graduate, was formerly of Nelson and is a son of Mrs. H. H. Pitts, 517 Nelson Avenue.

Dr. Pitts, who plans to return to Royal Victoria Hospital, Montreal, for post graduate work for one year, left Montreal by car after graduation and motored across Canada and the United States, visiting many cities. From Spokane, he came to Nelson to visit his grandmother before going on to Vancouver.

Granted Fellowship

NEW YORK, June 22 (CP)—Allan F. Crewe of Vancouver has been granted a Fellowship to the National Broadcasting Company Summer Radio Institute at the University of California at Los Angeles, NBC announced today.

Crewe is Director of the Committee on Radio of the Vancouver Presbytery of the United Church of Canada.

The Los Angeles Institute started June 20, and runs to July 30.

Nelson Tigers Face College All-Stars Today

Nelson Tigers' lineup is set for the barnstorming college all-stars, California Mohawks, who play in Nelson Thursday evening. Mohawks have set a hot pace in trimming teams all the way from the Okanagan, including Grand Forks, Rossland and Fruitvale. They are heading eventually for Alaska.

Nelson lineup will see Swede Larson behind the plate, Fred Townsend and Les Hufty hurling; Bob Pitts, first base; Bob Koehle, second base; Fred Koehle, shortstop; Bob McNabb and Lloyd Swenson, third base; Ron Koehle, right field; Bill Haldane, centre field; Ron Nash, left field; and substitutes D. Kraft, L. Cone, C. Locatelli and Fred Madden.

Pete Beiden, head baseball coach of Fresno State College, is coaching the Mohawks.

The players, chosen from colleges o nthe Western Coast, are Don McCarthy, shortstop; Frank Oneta, second; Ted Adkins, first; Dick Cesaren, left field; Wallace Kincaid, third; Kenneth Chandler, right field; Leonard Cahen, centre field; Paul Bryeans, catcher; Ed Hookstratten, Bud Bauhofer, Walter Clayton and Jack Welton, pitchers, and utility, Roy Parker.

English Cricket

LONDON, June 22 (Reuters) — Details of first-days play in first-class cricket matches today:

At the Oval—Surrey 215; Oxford University 46 for one.

At Hove—Sussex 285; Yorkshire 88 for none.

At Bristol—Gloucestershire 185; Middlesex 111 for three.

At Edinburgh—Scotland 305 for two declared; the Army 58 for three.

At Bath—Cambridge University 256. Somerset 82 for six.

At Birmingham—Lancashire 236; Warwickshire 48 for three.

At Chesterfield—Kent 265; Derbyshire 73 for eight.

At Ebbw Vale—Essex 301; Glamorgan 18 for none.

At Worcester — Worcestershire 368; Royal Navy 160 for three.

Coast Youngster May Get Chance at Lightweight Title

VANCOUVER, June 22 (CP) — Terry Forrest, Vancouver youngster with less than half a dozen pro fights under his belt, may get a shot at the Western Canada Lightweight championship, held by the veteran Wilf Desjardins of Calgary.

Promoter Al Principe said today that providing terms can be arranged the championship match will be held here in three weeks time.

Desjardin's Manager, Jack Singer is conferring with Principe today.

Fights

By The Associated Press

Los Angeles—Ike Williams, 141 Trenton, N. J. outpointed Irvin Steen, 143, San Diego, 10. (Non Title).

Wilmington, Del—Rocky Grazino 159¾, New York, knocked out Bob by Claus, 149, Buffalo, 2.

Allentown, Pa—Lew Jenkins, 137½, Sweetwater, Tex., knocked ou Mario Moreno, 142½, New York,

Honolulu — Frankie Fernande 143¾, Honolulu, knocked out Jacki Wilson, 146, Los Angeles, 8.

Brazil was discovered and settle by the Portugese, who gave th country its language.

CHILD'S SULKY SPELLS WORRIED HER UNTIL...

If your child has moody, cross, irritabl spells for what seems to be no reason, wate for "hidden" constipation. Oftentime youngsters' bowels, altho moving regularl do not move *completely*. As a result, harm ful wastes remain in the intestines, ma ing the child listless, peevish and not fee ing like eating. What may be needed Children's Own Tablets. They help give t thorough evacuation that quickly hel make most children feel like their usu happy selves. Pleasant tasting, small, ea to swallow, Children's Own Tablets are s pecially prepared for kids from 3 to 1 Only 25c at your druggist. Get a box toda

Both Liberal, C. C. F. Policies Attacked by P. C.s at Kimberley

KIMBERLEY, B. C., June 22 — Liberal and C.C.F. policies took a hammering last night when Hon. H. H. Stevens addressed a meeting in support of A. T. Richardson, Progressive Conservative candidate for Kootenay East.

Striking out at the present Government, Mr. Stevens, took up the matter of old age pensions, which he was the first to introduce to Parliament over 20 years ago. The proposed $10 increase would, he said, affect only 20 per cent of the pensioners, the destitute, the rest because of the means test, would receive increases from $1.50 to $4.00. The present scheme was far from that he had originally introduced—namely, a contributory scheme which in 20 years should be on a sound actuarial basis.

Dealing with the overtaxation by the Federal Government, the speaker said that many billions of dollars have been collected in excise, corporation and other taxes—the resulting in price increases on the products people must buy as everyday necessities. The funded debt of Canada has not been noticeably reduced by this excess of tax money collected—nor does the amount of social services merit the tremendous surplus, he stated.

Since 1945, Mr. Stevens said, 29,000 extra civil servants have been employed. The surplus seems to lead to more unnecessary spending on the part of the Government—instead of reduction in prices of such things as shoes through lowered taxation.

In spite of C.C.F. denials, Marxianism is the basic philosophy of C.C.F. policies, the speaker stated. Mr. Stevens cited the fine example of Kimberley's Senior Citizens' Home as an individual enterprise springing from the feelings in people's hearts and souls. Marxian philosophy teaches that the state will look after such things—there is no need for such spontaneous activity on the part of individuals.

He cited socialistic Britain as an example of how Government controls were stifling business with restrictions and regimentation. Failure of C.C.F. business in Saskatchewan shows that C.C.F. leaders do not understand business organization yet—still they propose to run the C.P.R., the banks and the basic metal industries, said Mr. Stevens, so beware of their fine arguments about use and not profit from any of their ventures.

Albert Richardson, local Federal candidate, enlarged upon his years of experience in this constituency. He felt his work with the C.M. & S. for 19 years made him the best choice as a Labor representative. He felt he had the broadest and fullest view of all the local candidates, as he was not hampered by narrow affiliation to one organization or by recent arrival in the district.

W. H. Kidd, of Vancouver, Director of Young Progressive Conservatives in B. C., also spoke briefly.

Two Plebiscites On School Funds For Cranbrook

CRANBROOK, B. C., June 22—Separate plebiscites have been set for July 5, one exclusively City, to enable conversion of about $208,000 already authorized for a City School to help finance a District Junior-Senior High School, and the other to cover the entire School District, including City and Rural portions, to authorize debentures for an additional $144,525. To come into effect, both plebiscites must pass by 60 per cent of the respective votes.

If successful they will result in tax rate increases in both rural and City levies of approximately three mills. S. R. W. Horwood as School Board Secretary will be Returning Officer, with deputies in Cranbrook, South Ward, Slaterville, Kootenay Orchard, Fort Steele, Moyie, Yahk, Kingsgate, Mayook, Wardner and Bull River.

If both pass, the resulting amount will be matched by the Department of Education, making available $705,000 for the Junior-Senior High School at Cranbrook for Cranbrook School District.

In First Aid Competition

SALMO, B. C., June 22— Teams taking part in the West Kootenay Mine Safety Association First Aid competition here Tuesday, follow:

Two-man Novice competition—Ross Craig, Trail, Jack Woodward, Ross Craig, W. Bowen (patient); Emerald Mine—K. W. Henderson, S. Chaderton, G. Efanoff, (patient).

Trail Sintering Plant — Martin Walsh, A. Hartley, E. G. Crispin, (coach); Second Team—Ray Nicolette, C. L. Morrison, S. L. Jensen, (patient).

Four-man novice competition:

Ross Craig, Trail—Ross Craig, captain; Robert Stott, Don Swedberg, Jack Woodward, W. Bowen, (patient).

Emerald Mine—S. Chadderton, captain; P. A. Edwards, K. W. Henderson, N. Jackson, G. Efanoff, (patient).

Reeves McDonald Mine—D. Askew, captain; C. Hearn, H. Hearn, J. J. Streit.

Sheep Creek Mine—George Beattie, captain; C. Treat, R. Dilling, E. Barrington, J. Parker (patient).

Trail Sintering Plant — Martin Walsh, captain; Ray Nicolette, A. A. Y. Hartley, C. L. Morrison, S. L. Jensen (patient), Ewart G. Crispin, coach.

Four-man junior competition:

C.G.I.T. Live Wires—Kaslo—Gerry Palmer, captain; Roberta Thomson, Anne Carney, Jean Nomland, Irene Charlton, (patient), Mrs. R. N. W. Shillington, coach.

Fifth Trail Scouts—D. Kalmakoff, captain; T. Miller, W. Johnson, R. Alexander, A. Yalesepuck, F. Marran, coach.

Nelson High School — Angelina Abbott, captain; James Horswill, LeRoy McDonough, Fred Denyer, Jack Duck.

Four-man open competition:

Trail Sintering Plant — Martin Walsh, captain; Ray Nicolette, A. A. Y. Hartley, C. L. Morrison, S. L. Jensen (patient), Ewart G. Crispin, coach.

Trail Fertilizer Plant—G. Appleton, captain; J. Firkins, R. Saundry, L. Scott, H. Common, E. Tremblay, (patient), J. Charles Williams, coach.

Ross Craig—Trail—Ross Craig, captain; D. Swedberg, Jack Woodward, Robert Scott, W. Bowen (patient).

Kimberley Mine Rescue Team—J. Shaw, commentator; R. Davidson, supervisor; W. Pratt, captain; Roy Easton, Vice-Captain; Harvey Webber, Anthony Eulik, R. Unwin, J. Ross.

Radio Technicians Meet in Winnipeg

WINNIPEG, June 22 (CP) — The Associated Radio Technicians of Western Canada, under the chairmanship of Wilfred Munton of West Vancouver, last night opened their two-day convention here. The four Western Provinces and Ontario were represented.

A proposal to change the organization's name to the Radio Electronic Technicians' Association is to be submitted to the Provincial bodies for approval.

ACE•TEX INSULATION BOARD . . . treated in any one of many decorative ways . . . provides an attractive wall or ceiling finish . . . and is an effective sound-proofing device. Comes in 4' by 6', 7', 8', 9' and 10' sheets. Also in Lath Board, in 16" by 48" Veed panels. Priced at **$85.00** per M. Available in 16" by 16" Vee-Lap Tile.

LUSTERLITE . . . an enamel coated wallboard, comes in plain or 4" tiled effect . . . provides the maximum in beauty for your kitchen, bathroom, or playroom with a minimum of expense. **MASONITE** . . . In plain brown or black sheets, or in brown with 4" tiled effect is also available in quantity.

PLYWOOD . . . always an effective and beautiful wallboard, or for cupboards, furniture, etc., is available in Coast Fir, from ¼" to ¾" Weldtex Striated Plywood . . . in beautiful large panels which may be easily cut at home to suit your needs.

GYPROC . . . the ever popular plaster-type board is always available for your home needs in 4' by 8' sheets . . . ⅜" thick at **$60.00** per M. **GYPROC LATH** . . . for plaster base, comes in 16" by 48" sheets ⅜" thick at **$53.50** per M. Just the answer for those rooms that must be finished quickly, when an unexpected guest is arriving.

Our experience in building supply needs insures your getting just the right wallboard for that job in your home, if you will drop in to our store . . . and discuss your building plans with . . .

BURNS LUMBER & COAL CO.
PHONE 1180 — Everything for the Builder — PHONE 1181
602 BAKER ST.—NELSON, B.C.

This advertisement is not published or displayed by the Liquor Control Board or by the Government of British Columbia.

GET READY For Summer

They're Here!

TROPICANAS

Yes, they're here at last, a shipment of your favorite wash dress. An assortment of lovely prints and styles to sweeten your summer wardrobe. Sizes for Misses, Juniors, and Women. Shop early for best selection. — 4.98

Shamrock Shorts

Full cut, trim looking shorts, that are a must for summer. Colors of white, green, navy and brown. Sizes 14 to 20. — 2.45

9 O'Clock Special

Summer Weight Suits

An 'easy on the budget' addition to your summer wardrobe. Colors of red, gold and navy in sizes 12-14-16. Reg. value. $14.95. Special — 5.95

Ladies' Bathing Suits

A special purchase makes this outstanding offer possible. One and two piece suits in bengalines, lastex and wools. Sizes 12 to 20. — 3.95

Ladies' Tee Shirts

The popular, short sleeve T shirts to wear with your shorts or slacks. White with colored design. Sizes 34 and 36. — 2.95

Suggestions For The June Brides

9 O'Clock Special

IRISH LINEN BRIDGE SETS. 3 only. Regular **8.50**. Now — 5.95

IRISH DAMASK SUPPER CLOTHS. Size 54x54. Regular **4.95**. Now — 2.95

IRISH DAMASK SUPPER CLOTHS. 6 only. Regular **2.98**. Now — 1.50

IRISH LINEN NAPKINS. 4 only. 36x36. Reg. **4.95** doz. — 2.95

Damask Linen

Make your cloth the size you want, allover design, comes in two widths 54" and 70". Regular **4.50** and **5.50** yard. Now, yard — 3.50

Lunch Sets

Linen damask, hemstitched cloth and napkins. Laundered ready for use.
Size 54x54 and 6 napkins. Set — 10.95
Size 54x72 and 6 napkins. Set — 15.95

Wabasso Sheets

Fully bleached with hemstitched ends. Come in two sizes.
Size 72x100. Pair — 8.95
Size 81x100. Pair — 9.95

Huck Towels

All linen damask huck, makes a lovely guest towel. Size 17x31. Regular **$1.** Now, each — .59

Hudson's Bay Company
INCORPORATED 2ND MAY 1670.
NELSON, B. C.

Heavy Road Work on Kimberley City Streets Reported at Council

KIMBERLEY, B. C., June 22 — Routine business occupied the City Council at the regular meeting, the following reports being presented:

Work, patching along Rotary Drive from Marsden Avenue to Rotary Parks is partially done;

Clearing behind Rotary Park has been roughed over by the "Cat" and the shovel is digging the ditch for the six-inch water line from the McKenzie St. Bridge to Rotary Drive;

The graveyard extension has been roughed out and graded;

Streets on Townsite and Ritchie also Wallinger Avenue have been graded and oiled, and gravel has been hauled and spread on Kimberley Ave;

The guard rail along the creek on Ross St. has been completed;

A letter of commendation will be sent to Works Foreman Jack Bonner for his quick thinking when the city's road oiling tank exploded and burned last week. He mamaged to save the truck.

The matter of using the digger to excavate for the Elks Building was left to the works committee.

Health report for May—infectious diseases—measels 1, scarlet fever 1, venereal diesease 2, attendance at clinic No. 4 was 103, immunizations completed 26, home visits 60.

Water and light will be discontinued to tent down area and police be contacted to enforce prompt evacuation of area.

Light report—379 meters have been removed for government test and replaced six meters were tested on complaint of householders and were found to be OK. Costs were charged to householders.

SAVE POWER

McDougall and Chapman Camp Swimming Pool Associations will be asked to conserve power by heating pools between 12 midnight and six AM. McDougall will be asked to do filling between 9 PM and 6 AM.

A letter from J. K. Martin for heavy wiring to serve his tourist camp in Summers subdivision before July was left to the Engineer and Electrician Superintendant to report on costs and make recommendations to Council.

The engineer reported that the estimates for commissary at Rotary Park will exceed $2000 set aside. The Parks Board will discuss with the engineer plans for obtaining money to build a better class building.

Police report for May—prosecutions 25, convictions 24, fines $447, costs of meals $1.50. Finance—two warrants, one for $5.80.10 and one for $37,559.98 were approved for payment.

Unfinished business — two warrants for soil replacement, one for $5 and one for $30 were ordered paid. The Council approved an agreement with the village of Marysville on sewer connections.

WORKING CONDITIONS

The Mayor and Clerk were authorized to sign an agreement between the city and its employees on working conditions, employees will be paid for six statutory holidays if they fall on working days. Payment of $200 to W. J. Wright for pruning trees on McDougall and at cemetery was approved.

The Mayor and Clerk will attend the meeting of B. C. Municipalities at New Denver.

A number of grants were made for taxes for mothers in receipt of small allowances, the usual grant was made to the Boy Scouts for their hall taxes. Permission was granted to hold the usual Dominion Day Parade and Carnival. Two property acquisition bylaws and two easement bylaws were finally passed and adopted.

Bylaw No. 115—A bylaw to amend the building bylaw to forbid construction or moving of any building within 15 feet of the Mark Creek Course as defined received its 1st, 2nd and 3rd readings. The Council then studied receipt and expenditure figures to May 31st.

As seen through a telescope, Jupiter's outer surface is an amazingly detailed pattern of brown, green, red and grey clouds.

RESTLESS NIGHTS

Often mid-life brings on troublesome irregularities in kidney functioning, an affliction which responds well to magnesian treatment, (MAGNOPILLS). Burning sensations, painful twitches are relieved, and the bladder returns to normal. The patient feels an almost immediate change for the better in his whole being.

Magnopills are for sale at all Drug Stores.

Brigade Handles Nakusp Fire

NAKUSP, B. C., June 22 — Volunteer Fire Brigade with fire truck were called out to a chimney fire at the home of Larry Ward at 9 a.m. Saturday morning. No serious damage was caused.

PHONE 144 FOR CLASSIFIED

That Old Felt Mattress

can be completely renovated and recovered for half the cost of a new one or made into a modern spring-filled mattress.

NELSON BEDDING

Ask about our trade in allowance

550 STANLEY ST. — PHONE 1314

Movie Gossip

Fashion Expert Advises Men To Judge Woman by Stockings if Plan Marriage

By BOB THOMAS

HOLLYWOOD, June 22 (AP)—Out here the silly season gets sillier as the weather grows hotter. So it's not surprising to find a top fashion designer telling men to judge their girls by their stockings.

Mary Kay Dodson says: "If you are thinking of marrying the gal, look at her legs. The way she wears her stockings reveals a lot more than just her legs."

Miss Dodson claims her method of character analysis is foolproof after years of observation. Here's how it works:

1. Wrinkled stockings are worn by women who have unorganized lives. She will wear curlers in public and serve dinner a half-hour late.

2. Straight seams denote efficiency. She'll make a wonderful wife for a man who admires brains as well as beauty. But she may be exacting and demand that he pick up his clothes.

3. Seamless stockings are worn by girls who like to fool men. They think they're good psychologists.

4. The ziz-zag seam belongs to the nagger. Even though she slaved all afternoon over a hot bridge table, she'll claim she's overworked.

5. The girl who wears her stockings too short pouts when you catch her flirting with other men. Watch her temper, especially in the morning.

6. The girl who wears her heels under thinks woman's lot is a poor one. This may be the origin of the expression "down at the heel." This gal needs sympathy and understanding.

7. The girl with an obviously mended run is a sloppy Jane.

8. The girl who wears mis-mated stockings is out of step with everything. She'll want strawberries out of season; she'll work crossword puzzles when you want romance. Better stay a bachelor, boy!

Love Problems

By JANE ATKINSON

Girl Putting on Act of Being Cold, Sour Is Foolish Business

Dear Miss Atkinson:

Some months ago I started going with a boy several years older than myself. I have never been popular and he was the first boy I have ever gone with. I acted as cold and sour as possible, as a friend of mine said this would keep him interested in me. He always bought me things he couldn't afford and kept saying he was sorry for things he couldn't even understand.

About a month ago we had a date and he didn't show up. I asked my friend what to do. She said I should see him and demand an apology and an explanation. Do you think this would be wise?

I can't call him because he hasn't any phone. I don't know any of his friends but I do know where he works. Do you think I should go there and do as my friend suggests? I would like to be friends with him again.

"Unhappy"

Dear "Unhappy:"

If you were to go to the place where this boy works and do as your friend advises, I am quite certain all you would get out of it would be to antagonize this boy further. By following your friend's advice to be "cold and sour," you have evidently already succeeded in alienating him. Why should you go on taking advice that has done nothing but bring you unhappiness?

It is very foolish to try and be something you are not in your relations with anybody, whether boy or girl. I am quite sure you are not the "cold and sour" type, and if you had just been yourself instead of putting on an act, you would probably still have your boy friend, as he seems to have tried hard to please you. He has certainly done nothing for which you would have any right in the world to "demand an apology and an explanation." On the contrary, I think you owe him both.

If you know where he lives, you could write him a note telling him honestly that you would like to explain your behavior. Then, if he fails to answer, I am afraid you will just have to charge the whole thing off to experience.

STOCKHOLM (CP) — Sweden's firsh athletic postage stamp will be issued in connection with an International Gymnastic Festival to be held here this Summer. The stamp which depicts a male and a female gymnast, will be slightly larger than that of ordinary Swedish stamps now in circulation.

TALLULAH TAKES TIME OUT TO COACH SARA CHURCHILL FOR AMERICAN STAGE

By MARK BARRON

PRINCETON, N. J., June 20 (AP)—Tallulah Bankhead took time out yesterday from her playing in "Private Lives" at the Summer Theatre here to coach eager Sara Churchill for her American Stage Deput next week.

The visiting British actress will open in the comedy, "The Philadelphia Story," as a part of the Princeton University Drama Festival at McCarter Theatre on the College Campus.

Miss Churchill, who has appeared in several British films as well as in such London stage productions as "Angel Street" and "The Barretts of Wimpole Street," will play opposite Screen Actor Jeffrey Lynn. She will make the role of Tracy Lord, which Katherine Hepburn created in the original Broadway Production of "The Philadelphia Story" in 1939.

Miss Bankhead welcomed Miss Churchill and made laudatogy comments about her father, Wiston Churchill, whom Miss Bankhead knew when she was a star on the London Stage in the '20s.

"You must watch yourself in the theatre, my dear," Miss Bankhead cautioned, "especially if you don't see well and I do not see well. Are you nearsighted or farsighted?"

"Just badsighted," Miss Churchill smiled.

"Well, you can't be too badsighted here, because if you fall over the footlights, you're bound to fall into the lap of a handsome Princeton boy," Miss Bankhead said.

Miss Churchill began rehearsals of her role for next week and said she had no fear about having too much of a British accent for American audiences.

"We've had so many Americans in our home the last few years," she said, "that I feel sure I will speak exactly as if I had just arrived from Philadelphia a moment ago."

LONDON (CP) — BBC Variety Orchestra Conductor Rae Jenkins will conduct the massed bands at the 1950 Welsh National Eisteddfod at Caerphilly. The London Symphony Orchestra also has been engaged.

Beauty Hints

By IDA JEAN KAIN

Remember Music Hath Charms To Sooth Dull, Monotonous Exercise

Rhythm in tone-ups makes for smooth exercise—so turn on the music and put rhythm into motion.

Arc arms overhead and stretch-and-bend . . .up-and-side . . stretch-and-bend . . .up-and-to-the-other-side. Ea-sy-does-it. This is a controlled rhythmical movement . . . as you bend to the right, the left side of the body should be straight—don't bend on the opposite side.

Now bend forward and s-t-r-e-t-c-h—arms reaching out smoothly in front of body. Keep a ten the abdomen. Stretch forward, then back up, lifting trunk and grip on the girdle muscles to flat-arms as a unit and stretching arms high overhead. Arc arms again and go through the routine three times, letting each movement flow into and makes for more graceful move-the next. This prevents jerkiness, ment generally. Of course if you have any back trouble you will check with your doctor before trying exercises.

Follow with side stretching . . . Standing with arms out at sides, shoulder level, stretch rib cage to the right, following the direction of the extended fingers—s-t-r-e-t-c-h. Back to center and stretch upper part of body to the left, fingers leading. STRETCH sideward — do not bend. This expands the rib cage and slims the midriff. Do not let the small of the back sink in—keep your back straight.

Since these exercise movements really have a beat, it's easy to set them to music. Exercise to slow rhythm, coming in on the downbeat, following through on the upswing. Music works miracles if you let it flow through you and come out in liquid motion. If no music is to be had, then just feel the rhythm.

BEND KNEES

For more flexibility try bending the knees.

Arc arms overhead and as you bend toward the right, bend the right knee and p-u-l-l-along the left side . . .then sway toward the left, letting hat knee bend as you pull slim along the right side. Now do a high step around the room, flexing alternate knees. Fling arms up—stretch. If you're rusty, not rugged, don't overdo. Start with five minutes of easy motions and add a couple of minutes each day. That makes for suppleness.

$12 MILLION PULP MILL

EDMONTON, June 22 (CP) — Preliminary steps in construction of a projected pulp mill here, first in the Prairie Provinces, may get under way this Summer, R. O. Sweezey, Montreal financier, said here today.

Cost of the mill is estimated at $12,000,000.

Marian Martin

HERE'S A FIND!

It's the dress you have in mind! That crisp, snappy casual with the Summer-cool, simple-to-sew lines. See the flattery of the big pockets and the matching yokes!

Pattern 9297 comes in sizes 14, 16, 18, 20; 32, 34, 36, 38, 40, 42. Size 16 takes 3¾ yards 35-inch.

This easy-to-use pattern gives a perfect fit. Complete, illustrated Sew Chart shows you every step.

Send TWENTY-FIVE CENTS (25c) in coins (stamps cannot be accepted) for this pattern. Print plainly SIZE, NAME, ADDRESS, STYLE NUMBER.

Send your order to MARIAN MARTIN, care of Nelson Daily News, Pattern Dept., 266 Baker St., Nelson, B.C.

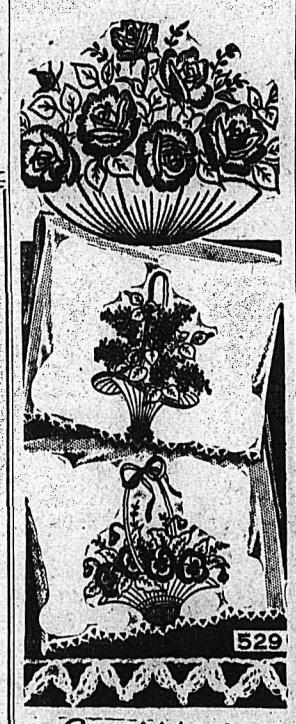

Laura Wheeler

MAGIC BASKETS

Turn rooms into bowers with these baskets of flowers! For towels, pillowcases, scarfs—a half-dozen crochet-edged beauties.

Do a pair of each of these flower baskets! Pattern 529: transfer 6 motifs 5½x6½ to 5x8 inches.

Laura Wheeler's improved pattern makes needlework so simple with its charts, photos and concise directions.

Send TWENTY-FIVE CENTS in coins (stamps cannot be accepted) for this pattern to Nelson Daily News, Needlecraft Dept., 266 Baker St., Nelson, B.C. Print plainly PATTERN NUMBER, your NAME and ADDRESS.

LOW COST beauty and protection

ENJOY the lustre and protection genuine Johnson's wax gives floors and furniture . . . at the price you've always paid! Nothing touches the high quality of Johnson's. In liquid or paste form, it's still Canada's finest—and first choice!

Everyone entitled to should VOTE

"SALADA" TEA

"SPECIAL"

3-Piece

CHESTERFIELD SUITE

A give-away at

$179.50

Smartly styled with dark walnut wood trim. Covered in a durable, floral patterned velour, in a beautiful shade of turquoise. Relax in this special offering from the Home.

JUST ARRIVED

Drapery Poles, Sockets and Wooden Rings

Home Furniture

The Largest Furniture Store in the Kootenays

640 Baker St. Phone 1032 Nelson, B.C.

Look to VEGETABLES for low-cost meals

Look to SAFEWAY for low-cost VEGETABLES

Vegetables are good values now. It's the season of plentiful supplies. Never have our produce stands presented a grander array of fresh green foods at money-saving prices. They offer you an opportunity to plan low-cost vegetable meals like the platter pictured here. Check list below for ideas—and savings.

Firm Carrots	Tops off, lb.	7¢
Cabbage	Solid green heads, lb.	10¢
Cooking Onions	California, lb.	12¢
Ripe Bananas	Golden yellow, lb.	23¢
Grapefruit	Very juicy, lb.	13¢
CUCUMBERS	Early field, lb.	27¢
GREEN ONIONS	Tender, mild, bunch	7¢
CAULIFLOWER	Solid heads, lb.	29¢

No. 1 Hothouse TOMATOES — Red ripe, for salads, lb. 33¢

Solid, crisp LETTUCE — Fresh, firm heads, lb. 12¢

Crisp, crunchy CELERY — Long, tender stalks, lb. 15¢

Luscious, red STRAWBERRIES — Large firm berries, for shortcake, basket 22¢

HOW TO PREPARE THIS VEGETABLE PLATTER

It's easy! Full directions for this and another vegetable platter in the article, "Look to Vegetables for Low-Cost Meals," in JUNE issue of Family Circle MAGAZINE 5¢

Canned Goods

Apricots	Valley Gold Choice. 20 oz. tin	31¢
Prune Plums	Monica Choice. 20 oz. tin	15¢
Pears	Harper House, Choice. 20 oz. tin	32¢
Asparagus	Aylmer. Choice cuttings. 12 oz. tin	29¢
Green Beans	Briargate. Choice cut. 20 oz. tin	18¢
Spaghetti	Libby's, 15 oz. tin	16¢
Pork and Beans	Taste Tells. 15 oz. tin	11¢
No. 1 Honey	White. 2 lb. tin	37¢
Marmalade	Empress Pure. Sev. Orange. 48 fl. oz. tin	65¢

Picnic Items

Burns' Sausage	Campfire. 14 oz. tin	50¢
Burns' Speef	12 oz. tin	42¢
Meat Spreads	Hedlund's. 3 oz. tin	14¢
Salad Dressing	Miracle Whip. 16 oz. jar	42¢
Mayonnaise	Best Foods. 32 oz. jar	92¢
Sandwich Spread	Miracle. 16 oz. jar	49¢
Potato Chips	Hunter's. 5 oz. carton	25¢
Crabmeat	Queen Charlotte. 6 oz. tin	65¢
Chocolate Drink	Hemo. 16 oz. tin	79¢

Beverages

Coca-Cola	Carry Home carton. (Plus bottles). 6 bottles	25¢
Ginger Ale	MacDonald's, qts. (Plus bottles).	17¢
Lime Cordial	Granthams's. 26 oz. bottle	52¢
Grape Juice	Welch's. 16 oz. bottle	26¢

Household

Eureka Bleach	26 oz. bottle	15¢
Oxydol	Regular. Pkg.	36¢
Super Suds	Large pkg.	36¢
Lifebuoy Soap	Regular size	2 for 19¢

Beverly Peanut Butter — 16 fl. oz. jar 42¢

Empress Pure Strawberry Jam — 48 fl. oz. can 94¢

Rich Flavour Edwards Coffee — Drip or reg., 16 oz. can 59¢

All-Purpose Kitchen Craft Flour — For home baking, 24 lb. sack $1.63

SAFEWAY GUARANTEED MEATS

Yes, all Safeway meats are guaranteed. Your money will be cheerfully refunded if any cut fails to please you.

Smoked Picnics	Gainers', Tenderized, lb.	56c
Sausage	Pork and beef, small links, lb.	47c
Round Steak	or Roast, Blue brand, lb.	64c
Blade Pot Roast	Blue brand, lb.	48c
Halibut Steaks, Lb.		40¢
Fresh Crabs, Medium size. Each		25¢
Smoked Fillets, Lb.		45¢
Ling Cod Steaks, Lb.		29¢
Weiners, No. 1 Viking. Lb.		45¢
Bologna, Sliced. Lb.		44¢
Meat Loaf, With cheese. Lb.		52¢
Spiced Ham, Sliced. Lb.		60¢

Libbys Tomato Juice	Bring coupon and get one free with purchase of 2 cans	15¢
Choice Tomatoes	Vanity Fair, 28-oz. can	19¢
Wax Paper	Hand-e-Wrap, 100-ft. roll	25¢
Swift's Prem	For sandwiches, 12-oz. can	46¢
Certo Pectin	For preserving, 8-oz. bottle	25¢
Canterbury Tea	Rich flavor, 16-oz. pkg.	86¢
Nob Hill Coffee	Vacuum pack quality, 16-oz. pkg.	56¢

Delta-Pak STANDARD PEAS — 20 oz. can, 6 for 59¢

Fancy Keta SALMON — 15½ oz. can, 2 for 69¢

Twinkle JELLY POWDERS — Assorted, 3¼ oz. pkg. 4 for 27¢

P and G NAPTHA SOAP — Recommended for laundry, dishes, 5 bars 45¢

Prices effective June 23rd to 25th

Be sure...shop SAFEWAY

We reserve the right to limit quantities

CANADA SAFEWAY LIMITED

"It Pays to Buy Quality"

Special

on children's

White and smoked

Elk Sandals

Red and white

Saddle Oxfords

Crepe soles 6 to 10½. Reg. price $4.25. Special $1.95

R. ANDREW & CO.

LEADERS IN FOOTFASHION
Established 1904

Toga Dress, Margaret's Latest

LONDON, June 22 (CP)—Princess Margaret today struck a new fashion note when she opened Concord House, an annex of the English-speaking Union.

Her pale lilac-violet dress was draped in toga style at the neckline, the skirt had separate flower petal panels in the latest Paris style, and her long black gloves were shoulder-length.

JANTZENS and BEATRICE PINES
BATHING SUITS
Fashion First Ltd.

MILADY'S FASHION SHOPPE
Large Sizes in Printed
SILK and COTTON
DRESSES
POPULAR PRICES

PASTEURIZED
MILK
IS SAFE FOR CHILDREN
KOOTENAY VALLEY DAIRY

News of the Day

RATES: 30c line, 40c line black face type; larger type rates on request. Minimum two lines. 10% discount for prompt payment.

Cords and elements installed in hand irons. Beatty Service, Ph. 91.

See the new Thor Sec. Washers at STERLING HOME FURNISHERS

FREE DANCE, PROCTER HOTEL, FRIDAY, JUNE 24TH.

PHONE 1177 AND 1178
FAIRWAY FOR FRESH MEATS

Board Companies pay your claims promptly. Blackwood Agency.

When SUTHERLAND repairs your watch it is on time all the time. 491 Baker Street, Nelson, B.C.

DISTRICT BOY SCOUTS TRAINING COURSE FOR LEADERS. — SEE DISPLAY ADVERTISEMENT ON PAGE 8.

Marchand Radiant Fires for 'Rockgas', $47.50, at
BURNS LUMBER & COAL CO.

Bring that valuable timepiece to COLLINSON'S for reliable repairs at moderate prices.

June Bride Specials! Pyrex dinnerware, 20-piece set, $3.30 each. Special house broom, $1.29. Plastic bed lamps, $2.59. HIPPERSON'S.

SEPTONIC FOR SEPTIC TANKS —A STIMULANT TO KEEP THE TANKS WORKING.
Mc & Mc (NELSON) LTD.

Are you troubled with Moss in your Lawn? Ask us for our Moss Killer. — COVENTRYS' FLOWER SHOP — Phone 962.

For that sweet tooth in your family, VALENTINE'S offer everything from fine brand chocolates to all-day suckers.

Genuine rebuilt typewriters, all makes sold at a price you can pay and convenient payments. Strictly guaranteed. D. W. McDerby, "The Typewriter & Adding Machine Man," 554 Stanley Street.

SPECIAL
FLEETLINE BUS LEAVING FOR PLAYMOR THURSDAY NIGHT, 9:00 P.M. $1.25 RETURN.

IF BUTTERFIELD CAN'T FIX IT, THROW IT AWAY. PROMPT SERVICE, ALL WORK FULLY GUARANTEED.

Trim your hedge the easy way with a Sunbeam Electric Hedge Clipper. Phone and reserve a day to rent the clippers from HIPPERSON'S.

Don't let these garden pests get ahead of you! Get ahead of them with DDT, 2-4-D or Atlacide, from
NELSON FARMERS' SUPPLY LIMITED
524 Railway St. Phone 174

WOOL SALE
Scotchdown — jumbo knitting yarn — 2 oz. skein 25c.
Sportsdown jiffy knit jumbo yarn — 4 oz. skein 49c.
Kroy sock yarn, reg. 40c an ounce, now 32c at THE CHILDREN'S SHOP — 652 Baker Street.

DISTRICT BOY SCOUTS TRAINING COURSE FOR LEADERS. — SEE DISPLAY ADVERTISEMENT ON PAGE 8.

FUR STORAGE
Have your fur coats repaired or remodelled at low summer rates, or get a generous trade-in allowance on a new coat. Budget payments.
GREENWOOD'S FURS
580 Baker St. Phone 272

IN MEMORIAM

MacPHAIL—In loving memory of my Son, Alan, who passed away June 23rd, 1949.

If only the sky could open,
And his dear little face I could see,
Oh, what a wonderful feeling
I know would come over me.
But he is with the angels,
Far from sin and pain,
Where Jesus said: "Believe in me
And thou shalt see him again."

Ever remembered by Mother, Sister Nana, Grandy and Uncle George.

TONIGHT AT 9:45 OVER CKLN
SPEAKING IN SUPPORT OF
H. W. HERRIDGE
A COUNTRY HOUSEWIFE
MRS. WALTER JACOBSON
A UNIVERSITY GRADUATE
MISS BETTY HOLT
A TOWN HOUSEWIFE
MRS. FRANK DREW.

GET YOURSELVES ELECTED, WOMEN TOLD

QUEBEC, June 22 (CP)—Women's duty in the present world crisis is to seek office, Catherine I. Mackenzie of Montreal told sister Zontians attending the 28th annual convention of Zonta International.

"Go out and get yourselves elected," was her advice.

In Cochin China and Camodia, heavy rains called monsoons last from October to April.

Nelson Social

By MRS. M. J. VIGNEUX

KOBLUK-HERRON

● The Cathedral of Mary Immaculate was the setting for the Nupital High Mass when Shirley Marguerite, only daughter of Mr. and Mrs. Joseph Pogson Herron of Nelson, and Joseph Peter Kobluk, eldest son of Mr. and Mrs. Peter Kobluk of Trail, were united in holy matrimony at a double ring ceremony officiated over by Very Rev. Father W. J. Harrison, Rector of the Cathedral. The sanctuary and altar were banked with a profusion of red, pink and white peonies. Traditional white satin, styled on princess lines featuring a fine lace yoke, small collar, long tight sleeves and a full lace gored skirt gracefully falling over her hooped petticoat, completed the popular bride's wedding gown. Her long silk net veil had applique satin at the corners and was held in place by a halo headdress of white mohair and pearls. She wore silver sandals and carried a gorgeous shower of American Beauty roses. Her only ornament was a three-strand string of pearls, the gift of the groom. Miss Mary Davis, first of the two bridesmaids, chose a floor-length dress of lemon nylon taffeta, fitted bodice and a very full skirt. Her long gloves were of the same material and her headdress was of nylon lace ribbon with short veil of silk net and her flowers were an arm bouquet of yellow roses and mauve sweet peas. The second bridesmaid, the groom's sister, Miss Betty Kobluk of Trail, chose the same styled dress and headdress as Miss Davis, only in a Nile green. Her bouquet was composed of pink carnations and mauve sweet peas. The little flower girls were Miss Duane Bourgeois of Nelson and the groom's sister, Pauline Kobluk of Trail, who wore identically styled frocks in floor length, the former choosing rose taffeta and Miss Kobluk a blue taffeta. The headdresses were of pink nylon lace with ribbon trim embroidered in pink and blue forget-me-nots. Their colonial bouquets were of yellow and pink roses. The groom was supported by George H. Gelinas and Ray Mulvihil of Trail. Invited to usher were B. J. Vecchio and Geoffrey Hartridge while the altar boys were St. Clair Duffy and Devis Edgar. Acolites were Angus Davis and Eugene Zeznik. Students of St. Joseph's High School sang the Mass and Mrs. R. F. Cornwall played the wedding marches and various hymns at the offertory of the Mass. Among the clergy in the sanctuary were Rev. Father E. A. Frank, Rev. Father Smith of the Cathedral staff, Rev Father Martin and Rev. Father Boyle, C.Ss.R., of hte Monastery, Fairview; Rev. Father Martin and Rev. Father Wilfrid of Trail. The bride's mother wore a navy figured silk in pattern of rose flowers and feather design, a black halo, styled net hat, and long cranberry colored gloves. The groom's mother donned a grey black and white silk jersey dress, white hat with black trim. Both wore corsages of red and pink rose buds. The bride's gift to the groom was a set of sterling silver brushes. Following the honeymoon motor trip to Banff after which they plan on going to Toronto, Mr and Mrs. Kobluk will make their home in Trail. The reception held in the Knights of Columbus Hall was attended by well over 150 guests and was catered to by St. Theresa's Club. The four-tiered pedestalled wedding cake, embedded in shell pink tulle and flanked by pastel tapers, graced the elaborately arranged tea table where Mrs. L. H. Choquette and Mrs. Yvonne Bourgeois presided, and Mrs. A. W. Davis cut the cake. Others assisting as serviteurs were Miss Mary MacDougall, Mrs Margaret Harrop, Miss Josephine Choquette, Miss Rosella Poulin, Miss Lorraine Poulin, Miss Beverley Prime, Miss Frances Nicholson, Miss Giovanna Davis, Miss Paulette Davis, Mrs. H. Brader and Miss Eleanor Vecchio and Miss Eleanor Maglio. Father Harrison proposed the toast to the bride which was responded to by the groom. George H. Gelinas, best man, proposed the toasts to the bridesmaids. Out of town guests attending were Mr. and Mrs. J. Hepburn, Mr. and Mrs. H Chaddock, Mr. and Mrs. Shankaruk, Mr. and Mrs. D'Houdt, Mr. and Mrs. N. Kuayluk, N. Mattson, A. Ramsden, T. Oliver, Miss L. Butorac, Miss V. MacTavish, Mrs. A. Oleski, Mrs. J. Yukoski, Mr. and Mrs. P. Kobluk, and Mr. and Mrs. Leo W. Foster of Vancouver.

● Mr. and Mrs. C. W. Bailey celebrated the occasion of their 17th wedding anniversary, June 20, at their home, 922 Fifth Street. About 25 guests assembled to offer their congratulations and presented Mr. and Mrs. Bailey with a silver platter.

● Tony Savinkoff, who attends Nelson Business College, visited his parents at Crescent Valley.

● Mr. and Mrs. Arthur Lakes, who visited relatives and old friends in Nelson, have returned to Spokane.

● Miss Eleanor Hirt, who completed her course at the Nelson Business College, has left to accept a position in Kimberley.

● Out of town guests who attended the Baillie-McLean wedding were Mrs. Elsie McDonald of Vancouver, Mrs. Pettit of Seattle, Mrs. Giddy and daughter Anne of Red Deer, Alta., Miss Kate Clark of West Grand Forks, Mr. and Mrs. Roberts and son Wayne of South Slocan, Mr. and Mrs. George Swanson of Winlaw, Jack Marion of Lethbridge, Alta., Mr. and Mrs. C. W. McClelland, Mr. and Mrs. W. Baillie, Miss Edith Baillie, Miss Elaine Baillie, Mr. and Mrs. J. Wier, D. Bush, A. Balfour, Mr. and Mrs. D. Reyston, Mr. and Mrs. W. Ryckman, Mr. and Mrs. Pat Agostenelli, Mr. and Mrs. Doc" Agostinelli, Ron Wagner, Mr. and Mrs. M. Cavellier, M. Agostonelli, James Vipond, Archie Martin, N. Turick, T. Battistella, A. Tognotti and C. Picone, all of Trail.

● Miss Mary Davis, who is in training at St. Paul's Hospital, Vancouver, has arrived home to spend her four weeks furlough with her mother, Mrs. Angus Davis, Silica Street.

● Mr. and Mrs. Arthur K. Olsen, of Los Angeles, California, are spending a few days with Mr. Olsen's parents, Mr. and Mrs. A. K. Olsen, 1021 Josephine Street, after which they plan to leave for Saskatchewan to visit other relatives.

● Members of the Operating staff and former members of the staff of the B.C. Telephone Company held a surprise shower at the home of Mrs. Eric Butler in honor of Miss Isabel Kay, June bride-elect. The honored guest was the recipient of many beautiful gifts. On behalf of the staff, Miss Helen Sloan presented Miss Kay with a silver tray as a wedding gift. Games and contests were enjoyed and prizes were won by Miss Jessie Gentles, Miss M. Bergquist, Mrs. Frank Pennoyer, Miss L. Ferg and Miss Edwards.

● George W. Steele, Silica Street, has as guest, his daughter-in-law, Mrs. Charles W. Steele of Vancouver, who is spending a week in the city after a holiday in Alaska.

● A number of friends gathered at the home of Mrs. J. M. Broder, Selby Street, recently to honor Mrs. Joseph P. Kobluk, nee Shirley Herron, when she was the recipient of a gift.

● The home of Mrs. A. LaBossiere, 1324 Hendryx Street, was the scene of a delightful miscellaneous shower Friday evening when Miss Lucille Catellier, bride-elect of the month, was presented with many useful and beautiful gifts. Red and pink tea roses made a colorful setting for the daintily arranged tea table. Refreshments terminated a lively evening of games. About 15 guests were present.

● Mr. and Mrs. G. W. Sterling, Rosemont, returned Tuesday evening from Spokane where they attended the Washington State Banker's convention.

Engagements

Mr. and Mrs. C. W. Kennedy, 415 Fourth Street, announce the engagement of their only daughter, Betty Lou, to Edward Vernon Hendricks, youngest son of Mr. and Mrs. Walter Hendricks, 820 Davies St. The wedding to take place June 30, 8:00 p.m., St. Paul's United Church.

PHONE 144 FOR CLASSIFIED

Pretty Wedding Unites Kimberley Families

KIMBERLEY, B. C., June 22 — Two well-known Kimberley families were united June 11, when Rev. W. E. Knox heard the marriage vows of Marlene Patricia, only daughter of Mr. and Mrs. James W. Stenhouse and William Aitken, only son of Mr. and Mrs. J. Archie Archibald. The ceremony was performed in the United Church before a floral-decked trellis.

Given in marriage by her father, the bride was beautiful in her wedding gown of slipper satin, the front panel of which was formed of tier on tier of French chantilly lace. The full bouffant skirt fell freely from the waist line, the hem dipping to form a slight train. The Elizabethan appearance of this beautiful gown was accentuated by the pearl-centred satin rosettes surrounding the deep lace held by a coronet which had clusters of orange blossom nestling between rows of glistening nylon. She wore the groom's gift a three strand pearl necklace, and carried a boquet of American Beauty Roses.

The bride was attended by her sister, Miss June Archibald and Barbara Shaw, niece of the groom, was the dainty wee flower girl.

Raymond Adams supported the groom and R. Skenhouse and W. Hrycluk were ushers.

The wedding reception was held at Oughtered Hall, in the lounge some 140 guests attending. Here the fireplace was banked with roses and lilies, streamers and white bells adding to the beauty of the setting.

A three-tiered wedding cake, flanked by tall pink and white tapers, centred the brides table with its lace cloth. Mrs. Alec Archibald and Mrs. J. Lindsay, aunts of the groom poured.

For the wedding trip to Spokane and Vancouver the bride chose a grey travelling ensemble of gaberdine suit and accessories with corsage of red roses. Mr. and Mrs. Archibald will reside in Kimberley.

Out of town guests were Mr. and Mrs. Grant Thompson Sr., Mr. and Mrs. Grant Thompson, Jr., Miss Mae June Thompson, Harry Lancaster, Miss Rae Aikman, Clarence Cloarie, all of Cranbrook, and Roy Pringle of Fernie.

Bedtime Glamor

CALGARY, June 22 (CP)—Style and glamor are invading the realm of women's night attire, N. S. Gaukroger of Darwin, England, said today.

Managing Director of a British company manufacturing children's, babies' and women's nightgowns and pyjamas, Mr. Gaukroger is in Calgary in the course of a Dominion-wide business trip.

He said that women's nighties and pyjamas are rapidly becoming better draped, with fitted waistlines. Pyjamas with flared peplum backs also were in vogue.

There now are 913 licensed tourist resorts in British Columbia.

Freeman Furniture Co.
PHONE 115 — NELSON, B.C.
The House of Furinture Values
BUY ON OUR BUDGET PLAN
10% DOWN
10 MONTHS TO PAY
Your $ $ $ Buy More at Freeman's

Wrestling is the most universal and primitive of all sports.

SUMMER TIME
WHITER TIME
EUREKA BLEACH
for
CLEANER, PURER, WHITER
CLOTHES ALL THE TIME
MADE IN B.C. OVER A QUARTER OF A CENTURY

HOME CANNING NEWS
USE "BEST" WIDE MOUTH FITTINGS
To Seal Your
"DOMINION" AND "IDEAL"
WIDE MOUTH JARS

The "DOMINION" and "IDEAL" Wide Mouth Jars in your cupboard can be sealed with GLASS LIDS. The complete fitting used on our new "BEST" Jar—the METAL BAND, GLASS LID and RUBBER RING is INTERCHANGEABLE and can be used to seal your "DOMINION" and "IDEAL" Wide Mouth Jars.

SPARE FITTINGS will be on the market this year so ask your Retail Store for the "BEST" WIDE MOUTH Metal Band, "BEST" WIDE MOUTH Rubber Ring.

Do not endeavor to use "BEST" Glass Lids with the old style shallow skirt Metal Band. When Glass Lids are used the new style Deep Skirt "BEST" Metal Band must be utilized.

Have tried the new Square "BEST" Jar—the WIDE MOUTH JAR that seals with a GLASS LID. You'll like the "BEST" Jar and will be pleased with the results.

Dominion Glass Company Limited
Vancouver, B.C.—Redcliff, Alta.—Winnipeg, Man.

FREE!

ONE TIN OF
Libby's
"Gentle Press" TOMATO JUICE

when you buy 2 tins at the regular price and present coupon below to your grocer

Tests made recently in 390 grocery stores across Canada revealed the amazing fact that *3 out of 5 women prefer Libby's "Gentle Press" Tomato Juice, regardless of price.* This is certainly a wonderful tribute to Libby's flavour and quality, yet we believe that *everybody* would have chosen Libby's had they sampled it. That's why we're offering you one tin of Libby's Tomato Juice *FREE*... so that every family will know the unsurpassed garden-freshness of Libby's, Canada's favourite tomato juice. We want you to try it NOW.

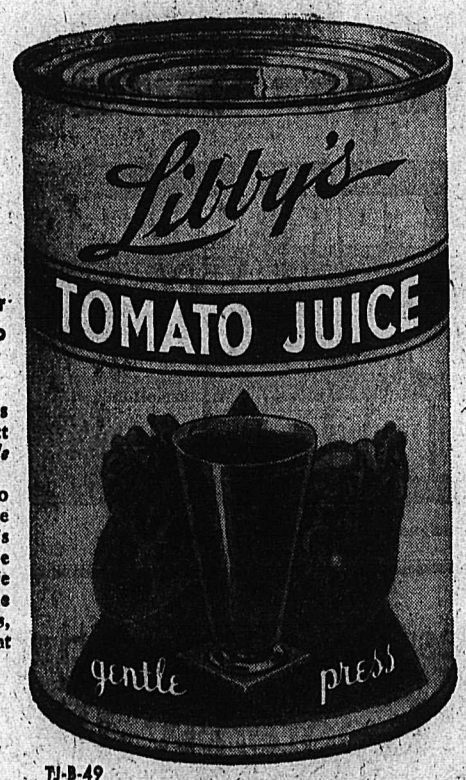

TJ-B-49

THIS COUPON ACCEPTABLE AT ANY LIBBY'S DEALER, ANYWHERE
THIS COUPON ENTITLES BEARER TO *ONE TIN OF LIBBY'S TOMATO JUICE—FREE*—with the purchase of 2 tins at the regular price. Void after July 9th, 1949
Name.....
Address.....
TO DEALERS: This coupon will be redeemed at the going retail price.
Libby's, Chatham, Ont.

It's CANNING Time

AT YOUR ASSOCIATED STORES

Preserving Aids

CERTO: 8 oz. — 26c
CERTO CRYSTALS: 3 oz. pkg. — 13c
PARAWAX: 1 lb. — 25c
MEMBA PECTIN: 3 oz. pkg. — 13c
MEMBA SEALS: New, improved, 36 for — 10c

Fruit Jars

KERR MASON JARS Wide Mouth. Pints. Doz. — $1.43
KERR MASON JARS Wide Mouth. Quarts. Doz. — $1.67
BEST JARS Wide Mouth. Glass Top. Pints. Doz. — $1.51
BEST JARS Wide Mouth. Glass Top. Quarts. Doz. — $1.73

Fruit Jar Fittings

KERR MASON LIDS Wide Mouth. Doz. — 25c
RUBBER RINGS Viceroy. Doz. — 8c
BERNARDINE LIDS No. 63 Fits 2 lb. jam jars. Doz. — 17c
RUBBER RINGS White Sealtite. Doz. — 9c

DOG FOODS
Champion, 15 oz. — 15¢

OATMEAL COOKIES
Dad's, 11 oz. — 31¢

SHOULDER VEAL ROAST: Lb. — 55¢
RIB VEAL STEW: Lb. — 32¢
HAMBURGER STEAK: Lb. — 35¢
SAUSAGE: Small link, lb. — 48¢
TOMATOES: Mexican Field, lb. — 25¢
NEW CABBAGE: Lb. — 9¢
ORANGES: California, 344, 2 lbs. — 45¢
STRAWBERRIES: Basket — 22¢

Buy your canning needs now while stocks are complete

R. & H. Grocery
SOUTH SLOCAN

Stangherlin's Grocery
PHONE 709-L

Fairway Meat Market
PHONES 1177-1178

Maple Leaf Store
Crescent Valley

Hilltop Grocery
PHONE 983-X

Bennie's Grocery
PHONE 1236

Fairview Cash Market
PHONE 295

Charge With Selling Horse Meat As Hamburger

PORTLAND, June 22 (AP) — Three men were arrested today after a month-long investigation into reports that horse meat was being sold to restaurants here as hamburger.

Police after an early morning vigil at the Salem Meat Company plant, a Portland concern, took these men into custody:

Ernest M. Crystal, 42, a partner in the firm; Stanley M. Rickard, 35, a butcher; and Matt M. Slaughter, 57, butcher.

Detective Prescott Hutchins said Crystal and Rickard were charged with violating the City Health Ordinance by illegal possession of horse meat. Bail was set at $1000 each. Slaughter was released on his own recognizance as a material witness.

Some 2000 pounds of horse meat was unloaded at the plant this morning from crates labelled "turkeys."

CEMENT OUTPUT BOUNDS TO NEW HIGH

OTTAWA, June 22 (CP)—Canada's production of Portland cement important in home and industrial construction, spurted upwards in April, the Bureau of Statistics reported today. Shipments rose to an all-time record level.

The monthly output amounted to 1,275,000 barrels, compared with 1,038,500 in the same month last year. Cumulative production for the first four months of 1949 amounted to 4,840,100 barrels, compared with 4,155,700 last year.

Shipments to customers during April rose 21 per cent over April, 1948. Total shipments during the month amounted to 1,535,500 barrels.

JOHANNESBURG, (CP) — Police have been alerted to watch for men who annoy women on the street, in parks and near the railway station. One typist, who has charge of 10 young girls, said she has had to warn them not to speak to strange men.

Plans for New Escort Vessels Include Complete Canadian Work

OTTAWA, June 22 (CP) — The first step in a program of building fast new escort vessels for anti-submarine work was announced by the Navy today.

A contract has been let to Canadian Vickers Limited of Montreal to start work immediately on preparation of detailed working drawings of the hull structure of the first three of the ships. It is hoped the first keels will be laid down in Canadian yards by the end of the year or early in 1950.

The ships are classed as major war vessels and, as such, are the first to be completely designed and built in Canada, the announcement said.

Once the working drawings are complete, contracts will be awarded to three different Canadian shipyards.

Although much assistance has been received from the Royal Navy and the United States Navy in designing the vessels, the ships will be "entirely of Canadian design throughout and their manufacture will be carried out in Canada with Canadian personnel and resources," the Navy said.

WORK AS TEAM

It added that this was the first instance in which the R.C.N. and the Canadian shipbuilding industry have worked as a team to produce "a good practicable warship of Canadian design."

"While specific details of the ships cannot be disclosed for reasons of security, they are designed primarily for the detection and destruction of modern fast submarines. They will be the first to be built anywhere to meet the new requirements."

The new vessels will function as did the frigates and corvettes of the Second World War and their design has been worked out so that in an emergency, they could be produced rapidly and in quantity.

However, the Navy said, the comparison ends there.

"In speed, manoeuvreability, weapons and habitability the new ships of the R.C.N. will fulfill all the requirements of their class for modern sea warfare."

With steel hulls and aluminum superstructures and bridges, the escort vessels will be driven by steam turbines and twin screws at a speed "considerably in excess" of the frigate. They will accommodate a crew of more than 250 ing quarters and air conditioning with separate sleeping and dinin dining spaces and the principal operating positions.

Every effort will be made to avoid difficulties of production and specifications will be simplified and standardized wherever possible to meet the requirements of Canadian industry.

"In weapons and equipment generally," the Navy added, "careful study has been given to both Royal Navy and U. S. Navy practice and the best features of both have been selected. The net result, in the opinion of R.C.N. authorities, will be an anti-submarine vessel second to none."

While the actual size of the new vessels was not disclosed, the fact that they will carry more than 250 officers and ratings indicated they may be about the size of a small destroyer.

Corvettes, about 200 feet long, averaged a crew of 100, while frigates, about 300 feet, had a wartime complement of 140.

VANCOUVER, B. C., June 22—(CP)—First of Canada's new $8,000,000 super-modern escort Naval vessels may be built here, it was reported today.

Clarence Wallace, President of the Burrard Drydock Co., Ltd., said "if and when" a contract is received here it will give employment to 350 men for two years.

Confirm Sentences For Hindus in Gandhi Slaying

SIMLA, India, June 22 (AP)—An East Punjab High Court today confirmed a death sentence against two Hindu journalists for the slaying of Mohandas K. Gandhi.

The Court confirmed a New Delhi Court's death penalty against Marayan V. Godse and Harayan B. Apte and sentences of life imprisonment for Vishnu Karkare and Madan Lal, in connection with the crime.

Peebles Pigeon Captures Race

ROSSLAND, B.C., June 22—Homing pigeon races are still being held by the Rossland Racing Pigeon Club.

The latest race was held from Procter last Sunday when birds were released at 7:30 a.m. Results were as follows:

D. Peebles, 9:27 a.m., T. Spring, 9:35 a.m., T. Spring, 9:35 a.m., G. Staudinger, 9:39 a.m., 9:40 a.m., and 9:40 a.m., A. Simm, 9:41 a.m., S. Churchill, 9:47 a.m., G. Staudinger, 9:49 am. and T. Spring, 9:50 a.m.

ATTENTION
Boys and Girls
JULY 1st CELEBRATION
Pet and Decorated Bicycle
Parades at 1:00 p.m.
First prizes — $5.00 Second prizes — $2.50

NOTICE

A factory trained serviceman representing the **National Cash Register Company of Canada Limited** will be in Nelson for several days commencing **June 23rd.** Merchants wishing qualified service should kindly contact

Mr. D. J. Harrop at the Hume Hotel

FAMILY FAVORITES

SOFT . . . STRONG . . . PUREX household tissues give quality with economy . . . favored choice of discriminating housewives . . . from coast to coast.

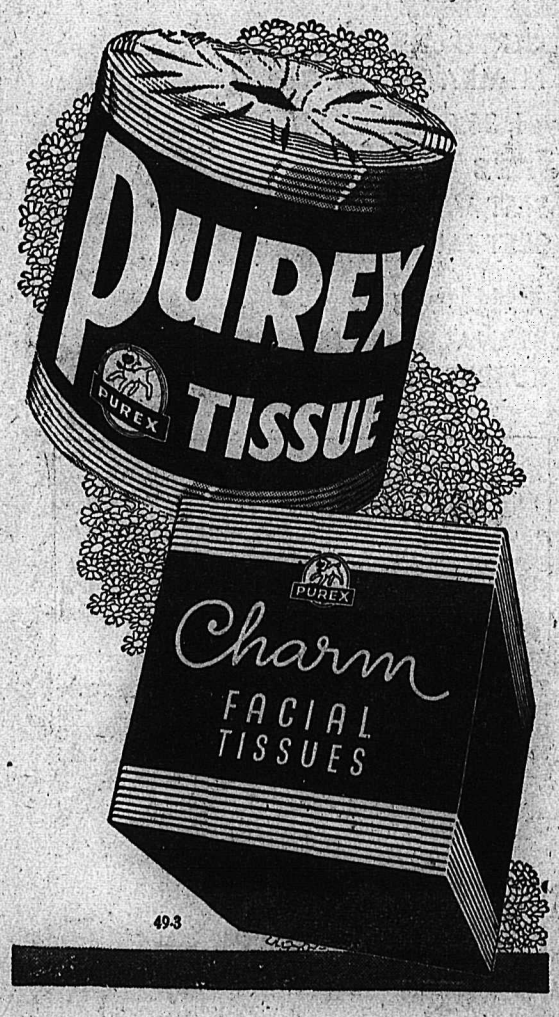

49-3

Nationalists Bomb District; No Damage

By FRED HAMPSON

SHANGHAI, June 22 (AP) — A Nationalist plane today dropped a bomb on the Lower Whangpoo River District, but no damage was reported.

The bomb fell not far from where the damaged British freighter Anchises is grounded. The ship was hit yesterday and beached. Divers today were trying to repair the hole in her bulkhead. It seemed doubtful she would be able to leave the Whangpoo before the Nationalist blockade deadline of June 26.

(Reports from Hong Kong said the Anchises was machine-gunned from the air today. The message said there were no casualties. The plane was not identified.)

SHIPPING CURTAILED

Whether the blockade will be recognized by foreign shipping interests here was not known. But shipping already had been curtailed sharply by raids by three planes yesterday and the day before.

One British source in Hong Kong suggested that the attacks on the Anchises are not necessarily part of the Nationalist blockade program. He said it is possible to confuse the blockade with the ordinary operations of the civil war.

In their raids on Shanghai the Nationalists were hitting "everything in sight." The Anchises was in the Shanghai area.

The American President Lines' President Pierce was diverted today to Kobe, Japan.

There was some doubt about the future of foreign-owned independent newspapers in Shanghai. There were demands from Communist controlled newspapers that the British North China Daily News be suspended for three days for publishing stories about the recent mine scare on the Yangtze.

In Nanking the Communists gave assurance to private schools, including mission schools, that they not only could continue, but could expand.

LETCHWORTH, Hertfordshire, England, (CP)—A stair carpet was made from 1000 stockings by a housewife here.

THE ONLY LEADER

Whose Vision Reaches

West of the Rockies

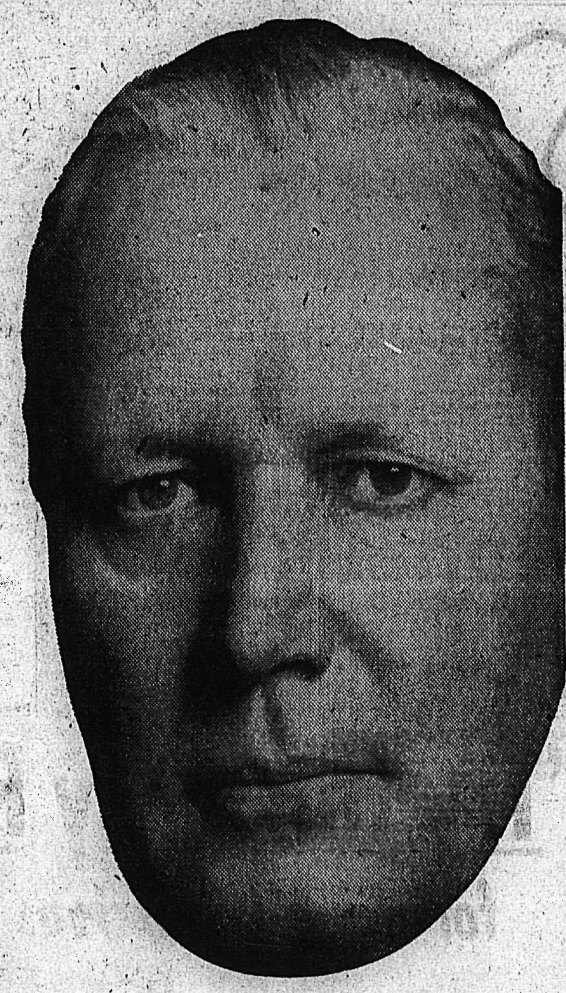

To British Columbia George Drew Says . . .

"The United Kingdom is the sheet-anchor of B. C. prosperity. Today, this market has virtually disappeared for apples and canned salmon, and is fast going the same way for lumber, eggs and other B. C. products. The Ottawa Government has not only failed to halt this trend—it seems committed to a Pan-American trade concept which would relegate British trade to but a minor role in the Canadian economy.

"The Progressive Conservative Party does not believe that present sterling restrictions are insurmountable; that British Columbia's natural basic market is irretrievably lost; that B. C. industry should be abandoned in its plight.

"The Progressive Conservative Party believes that B. C. industry is just as vital to Canada as Ontario industry or Quebec industry. It believes that so long as the products of two nations are mutually in demand, it is the duty of government to remove artificial restrictions to their exchange.

"The Progressive Conservative Party pledges itself to open negotiations immediately for the purpose of making the dollar and the pound convertible, so that we may open and expand our lost overseas markets in the vital sterling area."

Remember, 30% of your jobs and 60% of all income depend on exports.

ON JUNE 27th VOTE FOR BRITISH COLUMBIA

VOTE FOR YOUR
PROGRESSIVE CONSERVATIVE
CANDIDATE

PUBLISHED BY THE PROGRESSIVE CONSERVATIVE PARTY OF B. C.

The Progressive Conservative Candidate in
Kootenay West
JACK CORNER
THE MAN WITH A PLAN FOR THE BETTERMENT OF ALL
VOTE CORNER on the 27th

ALERT BAY STUDENT FIRST INDIAN GIRL TO ATTEND U. B. C.

VICTORIA, B. C., June 22 (CP)—When attractive Gloria Cranmer registers for her studies this Fall, she will be the first Indian woman student to attend University of British Columbia.

And if her hopes and dreams for the future are realized, she will be the first Indian woman doctor in Canada.

The 17-year-old girl graduated from Victoria High School last week and received the proud congratulations from her mother, Mrs. Dan Cranmer, wife of the Chief of Alert Bay Indians, and her sister, Frances, who came to the city especially for the momentous occasion.

One of a family of nine, Gloria has always taken her studies seriously, and credits the Indian Women's Sisterhood of British Columbia, of which her mother is President, and the Brotherhood, for her opportunity to further her studies.

"It is mainly through the Sisterhood and Brotherhood that the Department of Mines and Resources, which is sponsoring my education, became interested," she says with a happy smile.

Mrs. Cranmer confided that her daughter's name in their own language is Wikalalismega, which means "Copper", the metal considered so very precious by the Indians.

Gloria's parents have accomplished a great deal for Alert Bay Indians.

Chief Cranmer of the Nimpkish, part of the Kwagwitl tribe, gave valuable assistance to Dr. Boas, famed anthropologist, when he collected information on tribal customs and legends. The Chief accompanied Dr. Boas on two trips to New York, where he wrote in his own language phonetically, a translation of Dr. Boas' work in English.

Mrs. Cranmer came from Fort Rupert as a bride 20 years ago, and has been extremely active in the interests of her people.

She is Past President of the Ladies' Auxiliary at Alert Bay, and explains that at present, they are busily engaged in raising funds to purchase incubators for their hospital.

SANDWICHES
Better with
French's
PREPARED MUSTARD
HOT DAN THE MUSTARD MAN

Whooping Crane Reported In Saskatchewan

ALLAN, Sask., June 22 (CP)—A whooping crane, one of the Continent's rarest birds, was sighted yesterday near here, 37 miles Southeast of Saskatoon, by Ted Rutledge, a commercial traveller who has hunted in the three Prairie Provinces for the last 40 years.

He spotted it standing on the shore of a marsh and was able to walk within 100 yards of it before it flew to another marsh some 300 yards away. He noted its black wing tips and flight with long legs and neck outstretched.

Mr. Rutledge reported that the farm owner said he saw four large birds at the same marsh last week, but was unable to identify them.

A whooping crane was reported at Zelma, East of Allan, last year, and earlier this season "whoopers" were reported seen near the West boundary of Prince Albert National Park and North of Kindersley.

Very few people know the lion has an extra claw. It is concealed in the hair near the tip of his tail.

Circus Bonspiel Week Feature

Adding to a big week of entertainment in Nelson during Midsummer Bonspiel Week will be the Dailey Brothers five-ring Railroad Circus. It will be set up on the Civic Recreation grounds July 7, Robert M. Burns, Press Agent, said in Nelson Wednesday. Among the Circus treats are the baby elephants on exhibition in the wild animal menagerie, in which is the "tiniest elephant now on exhibition in this country."

Small Profit for British Coal Mining Industry

LONDON, June 22 (Reuters) — Britain's coal mining industry made a small profit of £1,700,000 ($6,800,000) in 1948—the second year of nationalization) compared with a loss of £23,250,000 the previous year, the National Coal Board announced today.

Coal exports, it added, had been consistently in excess of Britain's obligations under the European Recovery Program.

The annual report of the Board, which runs the industry, said that from the marketing point of view, resumption of regular coal exports was "the most important feature of the year."

The export total of 16,000,000 tons compared with the target of 15,000,000 set by the Government, had enabled Britain to send the Marshall Plan countries about 860,000 tons more than the 6,000,000 promised.

In addition, an unexpected 1,200,000 tons of exports were sent to Spain and Finland, and another 1,700,000 tons to countries outside Europe, mainly Canada, Argentina and Brazil.

By December, 1948, Britain was shipping more coal to Europe than the United States was sending.

OTTAWA, June 22 (CP) — More than one-third of the national health grants for 1949-50 have already been allocated, the Health and Welfare Department announced today.

More than $12,431,000 has been appropriated out of the total of $31,000,000, with new projects involving large sums coming in daily.

Amounts set aside for various new health services in 1949-50 by Provinces are: Quebec, $5,299,000; Newfoundland, $19,779; Prince Edward Island, $180,232; New Brunswick, $290,331; Nova Scotia, $263,967; Ontario, $2,891,359; Manitoba, $779,248, Saskatchewan, $988,177; Alberta, $1,116,348; British Columbia, $376,908.

to mak good coffee
NABOB coffee
REGULAR GRIND
NABOB
Coffee
THE SAME FAMOUS FLAVOR
start with NABOB
Good coffee every time is easy. First, start with Nabob . . . there's none better. Next, follow correct brewing procedure. Both steps are essential to good coffee. As a guide to the simple art of brewing good coffee, Nabob has prepared a booklet. It's yours for the asking.
Send For Free Booklet
ON HOW TO MAKE GOOD COFFEE
NABOB FOODS LIMITED
VANCOUVER - WINNIPEG - TORONTO

A Grand Brand!
ROYAL CITY PORK & BEANS
ROYAL CITY
CANNED FOODS

STEEL
Reinforcing Structurals Angles
Plate Rounds Flats
PIPE
Galvanized and Black Waterwell Casing
Irrigation — Seamless Tubing
Hector Machine Co. Ltd.
8th Ave. & 19 St. E., Calgary, Alta.
Phone E5013

Would Put Music, Drama Institute Under U. B. C.

VANCOUVER, June 22 (CP)—A recommendation that the B. C. Institute of Music and Drama become a department of the University of British Columbia was made today by Sir Ernest MacMillan, noted Toronto musician.

In a report requested by the Park Board, which now operates the Institute, he suggested this as an end to the controversy since private music and drama teachers threatened suit against the Board.

High Winds Lash Alberta Fire Out of Control

EDMONTON, June 22 (CP) — High winds have lashed one forest fire out of control in Northern Alberta, and hampered weary crews in their fight against 17 others.

Raging out of control is a blaze North of Cold Lake, about 175 miles Northeast of Edmonton, near the Saskatchewan border.

The fire was first reported about two weeks ago and was checked by fire fighting crews sent to the area by Alberta and Saskatchewan Forestry Departments.

Crews were digging out ground fires until yesterday when strong winds drove the fire out of control and sent flames sweeping through slash and timber. Sixty men are fighting the inferno.

Very light showers fell in most Northern Alberta fire areas overnight but rainfall was so slight it is not expected to aid fire fighters.

WARN SETTLERS

Four new fires which broke out yesterday still are believed out of control.

Forestry officials have warned settlers in all bush areas of Alberta to exercise extreme caution against fresh outbreaks of fire.

Restrictions against burning timber slash on settlers' property may be re-imposed if the fire hazard is not decreased, Forestry Officials said yesterday.

PROGRESSIVE CONSERVATIVE BULLETIN
MEETINGS
June 23
Trail, 8:00 p.m.
K.P. Hall
JUNE 24
Nelson Legion Hall
8:30 p.m.
JUNE 25
ROSSLAND
Vote CORNER
Social Advancement Without Socialism
Published by West Kootenay Progressive Conservative Association

People Finding It Easier to Meet Crisis

By FORBES RHUDE
Canadian Press Business Editor

One thing noticeable about international or national gatherings today is that no one attempts to give glib answers — no one claims to know it all and no one thinks he has a cure-all for current problems.

More and more as people talk things over there seems to be realization that the world has been torn apart by two wars and the pieces can never be put together again in the same way as they were before.

They have to be put together differently and it is going to be a matter of careful thought and experiment to put them together soundly.

In this as in many other things we face several steps ahead of the thinking that followed the First World War.

Then people tended to think the war had been an interlude, a bad experience, and that when it was over we could get back to living as we did before 1914. It was summed up by President Harding's slogan of "return to normality."

Well, we don't have to go through that particular piece of disillusionment again.

We have had crisis after crisis and we will continue to have crisis after crisis, but we have developed an ability to meet each crisis as it arises such as the world has not had before. There is a collective thinking which could not have been possible 25 years ago and in the light even of our own times it is amazing the restraint put upon the actions or countries by international opinion.

Through various international organizations virtually every action a country may take has to be justified in some way before a world tribunal.

Not only positive actions have to face world opinion, but negative attitudes— failure to take action which the rest of the world may feel is due.

But whatever your opinion is, it will be listened to because it may have part of the truth in it for there are no glib or neat answers.

NELSON, SLOCAN COUPLE WED

SLOCAN CITY B. C.,—Muriel Mary Hicks, eldest daughter of Mr. and Mrs. Wilbert Hicks of Slocan City, and Laurence Bruce Sutherland, youngest son of Mr. and Mrs. W.H. Sutherland of Rosemont, Nelson, were married at Grace Presbyterian Church, South Calgary, by Rev. F. Morley.

The bride wore a rose suit with white accessories and carried a corsage of white carnations. She was attended by Miss Selma Bassendawshi of Calgary, who dressed in grey suit with white accessories carried red carnations. The groom was attended by Logan Middlemass of Calgary.

The bride was given away by her uncle, Mr. Perley Knight of Calgary.

A wedding supper was held at Horse-Shoe Inn followed by a reception at the bride's aunt's home Mrs. Perley Knight. They will make their home in Calgary.

CREW REACHES SAFETY

VANCOUVER, June 22 (CP) — The three-man crew of the Vancouver fishpacker Palmasyl, their boat beached Tuesday on an upcoast island, reached safety today.

"Try this Easy Recipe for a really luscious cake"
says Martha Logan

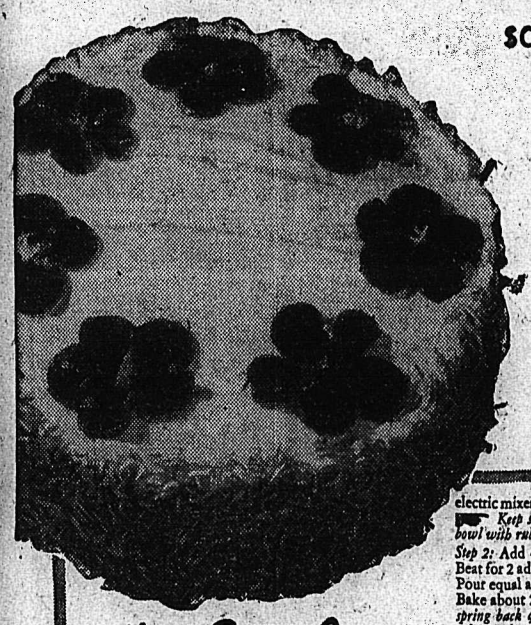

The Wild Rose Cake illustrated here is so quick and easy to make as long as you use Swift'ning—the new kind of shortening. Of course, you'll get splendid results with *all* your favourite recipes with Swift'ning! Get a pound or two today!

WILD ROSE CAKE

Preparation: *Have all ingredients at room temperature.* Pre-heat oven and set at 375°F. Line bottoms of two 9-inch layer or three 8-inch layer cake pans with waxed paper.

Ingredients: (Use standard, level measures)
½ cup Swift'ning
2½ cups sifted cake flour
Be sure to sift flour before measuring. Spoon lightly into cup
3¼ tsps. single-acting baking powder (or 4 tsps. double-acting)
1 tsp. salt
1½ cups sugar
⅔ cup milk
1 tsp. vanilla
4 egg whites
¼ cup milk

Step 1: Place Swift'ning in bowl. Sift together flour, baking powder, salt and sugar into bowl. Add ⅔ cup milk and vanilla. Beat 2 minutes on medium speed of electric mixer, or by hand, using 150 strokes per minute. *Keep scraping batter off sides and bottom of mixer bowl with rubber scraper.*

Step 2: Add 4 unbeaten egg whites, and ⅓ cup milk. Beat for 2 additional minutes. Scrape bowl and beaters. Pour equal amounts of batter into prepared cake pans. Bake about 28 minutes. *When cake is done it will spring back quickly when pressed by the finger.* Cool on cake rack 30 minutes; loosen sides carefully with spatula, invert on rack, remove pans. When thoroughly cool, fill and frost.

Snowy Cream Frosting: Cream ½ cup Swift'ning until soft and fluffy. Beat in ¾ tsp. salt and 1 tsp. vanilla. Add 1¾ cups sifted confectioners' sugar gradually, alternating with 1 tbsp. hot milk. Beat until smooth and creamy.

For wild rose flowers, cut very thin slices from large round pink gum drops, using a sharp knife dipped in hot water. Allow 5 petals for each flower. Arrange flowers on top of cake. Use yellow tinted shredded coconut for centre of flower. Place green tinted shredded coconut around the sides of the cake. To tint coconut: To each cup of moist coconut, add 1 tablespoon water mixed with two drops food colouring and stir briskly with a fork until coconut is evenly tinted.

*Swift'ning is the trade-mark for Swift Canadian Co. Limited's new shortening

FREE! NEW SWIFT'NING RECIPE BOOK!
Write for your free copy. Print name, address, send with one Swift'ning box top to: Martha Logan, Dept. B.C.D. Swift Canadian Co. Limited, Toronto 9, Ontario.

TRIPLE your money back!
Try this Helping Hand recipe with Swift'ning. If your family doesn't agree the cake you bake is as good as the best you've ever baked, we'll refund you *triple* the price you paid for Swift'ning plus the ingredients listed in the Helping Hand Recipe. If you are not satisfied with your results, send Swift Canadian Co. Limited, Toronto 9, Ont., empty Swift'ning carton, list of ingredients used in Helping Hand Recipe, price paid for each; tell us why you were displeased, and we'll refund you triple your money. Swift's, famous for fine foods, developed Swift'ning—the new kind of shortening—to make baking easier and quicker.

Good Cooks Switch to Swift'ning!

HERE IT IS!
DUZ—Procter & Gamble's famous soap that does Everything in the family wash!

Yes, Duz—the famous "does-everything" soap—is here! Your dealer has it!

There's no other soap like it! Duz gets your white things the whitest white you'll get with any soap—does your heaviest wash fast and clean—yet it's safer for your gay colored washables than any other granulated laundry soap!

Why, it's almost unbelievable that one soap can do so much—yet Duz does it! So get a box today—try those heaps of real, soapy-rich Duz suds for your next big wash!

DUZ does Everything IN THE FAMILY WASH!

By the Starting Gate

. . . Why Bluenoses Rock-Ribbed Grit!
. . . Provincial Only; Confed Not Cause

That's a rather tough old Province, politically, I'm speaking of Nova Scotia, of course, where I spent my childhood and youth. Rock-ribbed Liberal, I'd call it.

In 82 years of participation in Confederation, the Conservatives have been in power in Nova Scotia for almost exactly 12 years, give or take a couple of months. Their first lease of power lasted just over 3¾ years, back in 1878-1882, under J. S. Holmes and J. H. D. Thompson, the latter later Dominion Premier. Their second and last tenure was of eight years, 1¼ months, 1925-1933, under Edgar Rhodes and Col. Gordon S. Harrington.

The remaining 70 years and a couple of months, the Liberals have held the Province's reins. There was one straight stretch of 43 years, lacking less than a month, and in that period one Premier, G. H. Murray, died in office after holding the reins 26½ years.

In the Dominion realm the tough old nut has been much kinder to the Conservatives, but nothing to write home about latterly.

DOMINION FIGURES

Considering only the 20 general elections—and omitting the byelections—the Conservatives in 1867 carried three seats of 19; in 1872, 11 of 21; 1874, four of 21; 1878, 14 of 21; 1882, 15 of 21; 1887, 14 of 21; 1891, 16 of 21; 1896, 10 of 20; 1900, five of 20; 1904, none of 18; 1908, six of 18; 1911, nine of 18; 1917 (Unionist), 12 of 16; 1921, none of 16; 1925, 11 of 14; 1926, 12 of 14; 1930, 10 of 14; 1935, none of 12; 1940 (platform of national government), one of 12; 1945, three of 12.

Prior to 1896, Canada's oldest Province supported the Conservatives in five of the seven elections contested by Sir John Macdonald. In the turnover years of 1896 and 1911, when Governments were turned out, the canny old lady split her favors evenly.

After giving Laurier barely a polite welcome—10 to 10—in 1896, she supported him in the next three elections, and then welcomed Borden in the same cool way—nine to nine—in 1911.

In the eight elections since the Borden sweep of 1911, Nova Scotia, with a steadily decreasing Parliamentary representation, has supported the Conservatives four times, and left them at the post four times. She stayed with Borden through World War I, left Meighen without a supporter in 1921, mainly due to the intrusion of the Progressives, then supported Meighen again in two elections turning on the customs scandals of the King Government, and helped waft Bennett into power, possibly on King's famous "not a five-cent piece for any Provincial Tory Government" declaration on relief. H. H. Stevens' Reconstruction Party drew mainly from the Conservatives in 1935 and for the third time in history the Province omitted to elect a Conservative. In the two war elections the cards were of course against that Party.

EXACTLY EVEN BREAK

So, Dominion-wise, Nova Scotia is far from being rock-ribbed. Conservatives and Liberals have each carried the Province nine times, and twice they split even.

After the Provincial election of a few days ago, Premier Angus L. MacDonald expressed satisfaction at the endorsement given his Government. The radio summary the morning after the election estimated the Conservatives as receiving 40 per cent of the popular vote, the C.C.F. 9 per cent, and the Liberals the remainder, which sounds like 51 per cent. While of course his Government was returned—and for that matter might have been returned even if surpassed in popular vote by an Opposition Pary—51 per cent would not sound to me like a sweeping endorsement.

Governments have sometimes been defeated by Opposition Parties that polled fewer votes. In 1896 the Liberals had a majority of 26 seats in Parliament though the Conservatives led them by 200,000 in the popular vote. In 1898, the combined Conservative majority in six Manitoba seats carried by Hugh John Macdonald was some 30 votes, and he turned out the powerful Greenway Government 23 to 17.

Actually, the N. S. Provincial result, with the Conservatives jumping from no members to eight—or seven by the latest recount—suggests to me the Province is getting ready to change the complexion of its Provincial Government, this last Liberal stretch having already extended to 16 years.

ILSLEY SEAT OVERTURN

The result does not indicate at all that the St. Laurent Government will carry the peninsular Province. The last Dominion result from there was the election of a Conservative last Winter in the rock-ribbed Liberal seat of Digby-Annapolis-Kings. As I commented at the time, I think the joint debate at Acadia University between M. J. Coldwell, expounding Socialism, and George Drew, new Conservative leader, opened the eyes of three on-looking counties to the new menace facing Canadians, and startled that sternly Liberal electorate into resounding action at the ballot-box.

Just what makes Nova Scotia so rock-ribbed Liberal, as history shows it to have been in Provincial affairs—though the same history indicates only a slight Liberal partiality in Dominion affairs in the last half-century, and a stern impartiality if Canada's whole 82 years are considered?

The history books have an explanation, of course, but unfortunately it is only a partial view, and essentially mistaken. They state that Nova Scotia turned Liberal largely in resentment at Confederation.

NOT CONFEDERATION ANGER

A Legislature elected on the Confederation issue carried the pact, but at the ensuing Dominion election the Province elected only Sir Charles Tupper and one supporter—or two as the Parliamentary Guide gives it—out of a delegation of 19. Nova Scotians contended, Provincially, that it was a snap judgment, and there were many propositions to revoke it, and Fielding carried a Provincial election on that platform as late as 1890—if I remember correctly. But the Province supported the Dominion Government that enacted Confederation, in five of the first seven Dominion elections, including the one following the initial repudiation.

So, at the least, there was divided allegiance. Nova Scotia was as Conservative Dominionly as it was Liberal Provincially.

Yet that myth is embalmed in history, that Confederation drove the Province Liberal.

That was what I believed as a boy, and what I imbibed from my Nova Scotia history. It was also what I was taught in school.

It was my mother who first punctured that erroneous belief for me. After a history lesson in school, for which I had carefully memorized the textbook story, I happened to remark in my mother's hearing, on the fact that it was anger against Confederation that made Nova Scotia so Liberal.

"My son," she observed, "it was not Confederation that made this Province Liberal, but the free schools introduced by Sir Charles Tupper. Property owners resented being taxed for schools on a property basis so that the children of other people could have free schooling. The property-owning class, except for a small minority, left the Conservative Party and joined the Liberals, to vent their spite on the Conservatives."

I may mention that my mother, at the time Charles Tupper's Government enacted the free school law in Nova Scotia in 1864—the first altogether free school system in the British Empire, by the way—was a girl of 19, either preparing to enter upon, or actually engaged in, school teaching, after a course at the Truro Normal School under Principal Calkin.

I'm not saying there were not some free schools in Britain and some in Ontario, but the Ontario law devised by the historic Dr. Ryerson permitted school boards to charge for tuition, or exercise the option of having them free if the communities voted voluntary taxes on themselves.

Whether Ontario or New Brunswick next took action on Nova Scotia's lines, I do not now remember, but they both got in ahead of the rest of the Empire.

In those days voting of course was by open declaration, and in the presence of the public, and there was no secret ballot, and no way of hiding one's course of action.

My mother's father, a farmer, carpenter and magistrate, was one of the minority, warmly apprroving the legislation as in the public interest. Of his 11 children, only the youngest, a girl, subsequently a teacher, could have still been in school.

In my later years, at the mature age of 17, I was teaching a country school in my home County, when I was frequently at a home embracing, I would say, a number of the smartest people I have ever met. The family in this case was Liberal, and the father had the highest property assessment in the school district. The aged grandmother was particularly lively and astute.

On one occasion she started to discuss political leanings, and she declared it to be pure rubbish that Nova Scotia became Liberal because of resentment at Confederation. Before I had said a word, she stated unequivocally that the property-owning class of that time simply turned Liberal, to punish Tupper for taxing them "to educate other people's brats."

She would be, I suppose, about 35 in the period of which she was speaking, and would certainly know whereof she was talking.

Later, when I personally saw Sir Charles campaigning, I found the admitted personal unpopularity of the Conservative ex-Prime Minister was attributed by the older people generally to his free schools Act, which preceded Confederation by three years.

In the case of Confederation, with the fact accomplished, most people, unless they were stirred up to it by political agitation, were willing to have the Province cooperate in the new super-state.

But school taxes had to be paid year by year, as long as one had taxable property. That, I would say, would keep the "new Liberals" permanently resentful, even though their own Liberal Government, that succeeded the Conservative Government of Tupper, did the collecting.

That great accession of new Liberals, and their descendants, doomed the Conservatives to almost permanent exclusion from Provincial office, for three generations, though of course the actuating "foundation stock" has passed on.

Yet occasionally, in spite of politics by hereditary descent, the Nova Scotians get mad at one of their Liberal Provincial Governments. Remember in 1925 how the Liberal Armstrong Government was kicked out, and Edgar Rhodes formed a Conservative Government with 35 supporters out of a House of 38? And how the Conservatives abolished the Legislative Council that the Liberals had had—an ineffective plank about since "early in the '90s"?

—Old Hoss

Finds World Changing Rapidly When Princess Can Wed Commoner

By DEWITT MACKENZIE
Associated Press News Analyst

This amazing world is changing so rapidly in its way of life that it's difficult for some of us old-timers to keep up.

We are in a global metamorphosis which exceeds anything since Adam. It's a transformation in which folk who fall out of line are likely to get stepped on.

This comment was inspired by the marriage extraordinary of a German Princess, Cecelia of Hohenzollern, to Clyde Hargis of Amarillo, Texas.

The Princess is, of course, the granddaughter of the late Kaiser Wilhelm (the All-Highest) and is a direct descendent of Queen Victoria of England. The wedding took place Tuesday in one of the Hohenzollern castles, with many notables, including Royalty, present.

DRASTIC CHANGES

Imagine the Kaiser's granddaughter marrying a commoner! When I was a young fellow in the hey-day of the All-Highest, such a marriage would have been unthinkable, at least to the Emperor and his court.

Royalty was royalty and the Kaiser ruled by divine right. It was that ambitious spirit which had much to do with hastening the present politico-social global upheaval, for it was he who gave the signal which precipitated the First World War.

SHIP SINKS AFTER BURNING DURING NIGHT

NORTH SYDNEY, N. S., June 22 (CP)—The Millie B, out of North Sydney, N. S., sank today after burning last night offshore about four miles from Ciboux Island, North and West of here. Two men were reported to have escaped safely in a dory.

The coastwise freighter was bringing a cargo of fish here from Neil's Harbor on Northern Cape Breton Island when she caught fire. Cause of the blaze is not known.

FEAR SERIOUS DAMAGE TO CROPS IN HEAT WAVE

NEW YORK, June 22 (AP) —A June heat wave in the Northeastern states sizzled on today amid a growing fear of serious damage to farm crops.

The long dry spell — no heavy rains in three weeks—intensified the hazard of fires in the heavily wooded areas of the New England States, New York and New Jersey. No immediate relief from the unseasonable heat appeared in prospect. Temperatures climbed into the 90s over the parched areas yesterday.

In Massachusetts alone, the hot, dry weather has caused an estimated $5,000,000 damage to crops. Hay and vegetable crops have suffered the most damages.

The mercury bubbled to 95 at Boston. That also was the top mark at Philadelphia. New York felt just as hot with a top of 94.

In Detroit, some 17,000 automobile workers were idle by "heat strikes" at the Chrysler and Kaiser-Fraser plants. Detroit reported hot and humid weather, a top of 86.

No General Prosperity Without Prosperous Farms Coast Meet Told

VANCOUVER, B. C., June 22—(CP)—Doubt regarding the ability of the Dominion farm support program to carry out its objectives was expressed yesterday by H. H. Hannam, newly-elected President of the International Federation of Agricultural Producers.

In an address to a sectional meeting of the Agricultural Institute of Canada meeting here, the Ottawa resident said, "We are beginning to wonder if the Agricultural Prices Support Act will maintain farmers' income on the level of those other industries."

He branded it as a "stop-loss measure".

"We have not in our present legislation attempted to hold agricultural prices up on a balanced level with other prices," he added.

Mr. Hannam said that farmers themselves cannot settle entirely the problem of farm income. Often to meet falling prices, farmers are forced to expand production and meet operation costs. Surpluses thus aggravated the problem.

"Thus the falling prices do not discourage production as they are supposed to do."

On the other hand, production cannot be increased too much in times of good prices, and it stands to reason, he said, that expanding production won't prevent rising prices.

No other industry faced the same problem, he said, because of a shorter period needed for adjustments.

He called for a "minimum stabilizing measure not only for the benefit of the farmer but for the benefit of society as a whole."

"We cannot have general prosperity unless agriculture also is prosperous, and we should consider stability of farm income as we do full employment as a benefit to the entire economy."

BRIGHTON, Sussex, England (CP)—Hugh Lunn, 59, literary editor of Punch during the Second World War, has died.

BOURNE, Lincolnshire, England (CP)—A blue tit has built its nest in a letter box for the fourth consecutive year.

There's only one roof for our money!

Genuine ★DUROID

Here's Why

Paying for a house is tough enough, without fixing it as you go along. Our roof is DUROID—and it hasn't cost a cent for painting or repair.

In the beginning—we had a 66 foot lot, a little money and a big desire. Knowing that long years of payments lay ahead, we wanted our home to be worth owning by the time we'd paid in full.

Our contractor said, "DUROID will last."

Our friends said, "DUROID is bright and colorful."

And our uncle who loaned us some money said, "DUROID is a good buy."

They were *all* right! We've made the last payment and our roof is as good as new.

★SOMETHING TO REMEMBER! . . . Genuine DUROID Shingles are made only by Sidney Roofing and Paper Co. Ltd. Call your nearest Sidney Dealer today. Easy-to-follow directions for application are contained in every bundle of Genuine DUROID Shingles.

Sidney PRODUCTS

Sidney ROOFING & PAPER CO. LTD.
VICTORIA • VANCOUVER
VANCOUVER MA. 2361 • VICTORIA E. 4131

Distributors for Nelson and District
Wood, Vallance Hdwre. Co Ltd
593 BAKER ST.

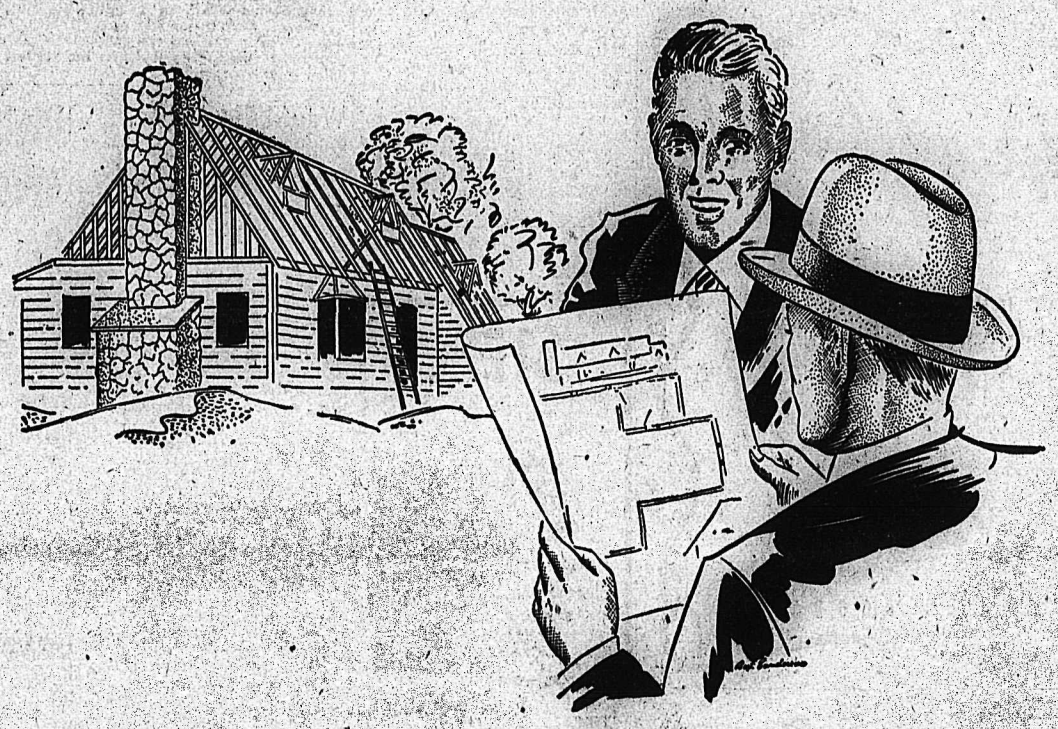

Aid to Home Builders

Over 300,000 dwellings have been built since the war. More homes have been built in Canada, in proportion to population, than in any other country; and more were built last year than at any time in our history.

In Vancouver over 17,371 units have been built between 1945 and 1948.

Since the war, more housing units have been built per capita in British Columbia than in any other Province in Canada.

Protect your stake in
Opportunity - Prosperity - Security

VOTE LIBERAL

PUBLISHED BY B. C. LIBERAL ASSOCIATION

Sirdar . . .

SIRDAR, B.C.—Mr. and Mrs. A Stevens and sons, and Ronald Chandler of Nelson, were week-end guests to Mr. and Mrs. L. V. Rehmann.

Mrs. Martin of Creston was a visitor to her sister and brother-in-law, Mr. and Mrs. R. Heap.

Donald Wildman of Creston was week end guest of Edgar Hornseth.

Oscar Offner has left for Cranbrook and Kimberley.

Sylvia Kollman is visiting friends in Kimberley for a few days.

Mrs. Tom Waevlchik is visiting friends in Cranbrook.

Crawford Bay . . .

CRAWFORD BAY, B. C.—Helen Johnson and Winnie McGregor of Vancouver visited relatives here.

Miss Florence Jefferies of Nelson visited Mrs. Mooney.

Eric Smith of Sunshine Bay cut hay at different places at Crawford Bay.

Mrs. Thompson took her class for the day over to Kootenay Bay. The children played on the beach and went swimming.

Mr. and Mrs. Deware and family of the Harrop ranch have left.

Mr. and Mrs. Fraser returned from Edmonton, where they attended their son's wedding.

Moyie . . .

MOYIE, B. C.—A social meeting was held in the Moyie Hotel Sunday in honor of Senator J. H. King and the Liberal candidate, James Byrne for Kootenay East. Everybody turned out to meet the respected guests. Refreshments were served by the hostesses, Mrs. Stanton, Mrs. Strand and Mrs. Chenoyk. Mr. Byrne was asked to speak. The Senator also gave a short address in support of the Liberal candidate.

Mr. and Mrs. Robert Nicholson of Tacoma, Wash., arrived Sunday and are guests of the former's parents, Mr. and Mrs. Mark Nicholson, for a few days. They will also visit his sister, Mrs. Stewart McPhee of Calgary.

Mr. and Mrs. Fred Williams and family accompanied by Mrs. Helen Sainsbury, motored to Yahk Sunday and enjoyed a picnic at the Barnhardt ranch.

Mr. and Mrs. Danielson and son of Kimberley and Mr. and Mrs. G. Whitehead and family of Kimberley spent Father's Day with their father, W. E. Andrews.

Mr. and Mrs. T. Kint arrived in Moyie after spending some time in Kimberley.

Mrs. Alice Guindon left Saturday for a few days visit with friends in Cranbrook.

Mrs. J. Renwich of Canal Flats visited Mr. and Mrs. R. B. Johnston on Sunday.

Mr. and Mrs. A. R. Clark of Seattle, Wash., motored to Moyie and spent two weeks' visit with Mrs. Clark's parents, Mr. and Mrs. R. Saunders.

Mrs. H. Munshaw and brother, Richard Stanton of Kimberley, visited with their parents, Mr. and Mrs. R. S. Stanton on Sunday.

Miss Cotteral arrived from Creston and is staying at the Nicholson home.

Visitors at the home of Mr. and Mrs. F. Conrad were Mrs. P. M. Gallpen and daughter Susan, of Kimberley; Mrs. M. C. Cooper and daughters Gail and Sharon from Calgary, Alta., son Bud, Conrad and Miss Velma Espra from Kimberley.

Make Home in Nelson

Living in Nelson are Mr. and Mrs. Stewart Redmond, shown after their wedding here. The blonde bride is the former Miss Mary Kubin, well known in Nelson. From left to right are Jack Uniser, best man; the bridal couple, and Miss Pat Scott, bridesmaid. —Vogue photo.

Kaslo . . .

KASLO, B.C.—Get-Together Club of Mirror Lake was entertained at the home of Mrs. G. R. Abbey and again at the home of A. Carlson. The ladies accomplished much in sewing and knitting at their weekly meetings as well as spending a pleasant afternoon.

Mrs. Wigg and her brother Earl Driver of Nelson spent the week-end with their parents, Mr. and Mrs. H. T. Driver of Mirror Lake.

Mr. and Mrs. Carter of Nelson visited Mrs. Cartie's father, Mr. George Palmer.

Mr. and Mrs. George Lind of Nelson spent a few days with friends here.

C. G. Bowker, Accountant for the Kootenay Lake Farmers' Institute, is a patient in the Victorian Hospital.

George Murchison of Trail is spending a holiday here visiting his father, W. Murchison.

E. Mattson of Winnipeg is visiting his mother, Mrs. Maki, for a few weeks.

Miss Dorothy Bowker of Nelson spent the weekend with her parents, Mr. and Mrs. C. D. Bowker.

Mrs. C. Hild is planning to spend the Summer here at her Summer home.

Mr. and Mrs. W. Chandler who spent a 10-days' holiday here, visiting Mr. Chandler's parents, Mr. and Mrs. F. S. Chandler, returned to their home in Kimberley.

Harrop. . .

HARROP, B.C.—News has come from Vancouver of the birth of a son to Mr. and Mrs. P.C. Bryden (Nee Ada Andrews) Mrs. Bryden is the daughter of Mr. and Mrs. F. Andrews.

Mrs. W.J. McConnell has returned home from Nanton Alta., where she visited relatives and attended the Stampede.

Miss R. Kirkman of Alberni was a visitor of Mrs. W. H. Fowler.

Johnson's Ldg.

JOHNSON'S LANDING, B. C.—J. Dinney and Mr. and Mrs. Claude Dinney and Sharon visited Mr. and Mrs. R. Raper and twins.

Mr. and Mrs. J. Turner, Miss Jean MacNicol and J. Cummings visited the MacNicol home.

Mr. Patterson and Mr. and Mrs. Frank Abey spent a few days here.

Mrs. N. Thompson and Linda, and Mrs. Jack MacNicol and Wayne were Kaslo visitors.

FLY CPA

To VANCOUVER in 2 Hours 40 Minutes From CASTLEGAR

The fast, comfortable, economical way to travel is by CPA. You get to your destination faster, have more time for business or pleasure, and arrive home sooner. And you save an extra 10% on a round trip fare. Daily flights, except Sunday.

For reservations telephone 204

Canadian Pacific AIR LINES

Slocan City . . .

SLOCAN CITY B. C. June 21—Mr. and Mrs. G. A. Forbes returned from Kelowna where they were guests of the later's mother, Mrs. C. Parker.

Mrs. W. P. Coates and son, Franky, were guests o her parents, Mr. and Mrs. Frank Coates at Nakusp.

Mrs. A. Y. Rae returned from a trip to New Westminister and Vancouver.

Mr. R. Davis of Thorold, Ont. who is a guest of Mrs. F. Rindler left for a few days visit to Robson, B. C. where she is a guest of her brother, Mr. and Mrs. C. Rindler.

SLOCAN CITY, B.C. — Hilmar Smedbol visited Nelson to see his wife who is a patient in the Kootenay Lake General Hospital.

Mrs. J. O. Colvington and two grandchildren, Freddy and Paddy of Spokane, Washington, are guests of Mr. and Mrs. R. E. McMillan and Mr. and Mrs. D. B. O'Neill.

Mrs. Harry Ward left for a visit to Vancouver.

Mrs. Y. Ioi and Mrs. Pat Ioi and son, Gerald, of Toronto are guests of Mr. and Mrs. M. Sameshima.

Mr. and Mrs. Con Rindler and son of Nelson are guests of the former's mother, Mrs. F. Rindler and sister, Mrs. R. Davies of Thorold, Ont.

Barbara Brent's BUYS AND WHYS

A WEEKLY INFORMATION SERVICE

MONTREAL, June 23rd—Did you know . . . that in a recent impartial test among American women from Coast to Coast, the NEW WOODBURY POWDER was voted the *4 to 1* favourite? You'll love it, too! . . . you'll like it for the smooth-as-satin finish—the natural, "unpowdery" look its *special ingredient* gives to your skin. And for Summer, you'll love that tawny glowing shade, *Tropic Tan*. A lovely bronze, Tropic Tan looks *natural* on your skin—not the least bit powdery. There are six other flattering shades in New Woodbury Powder—all available in three convenient sizes—one "purse" size and so inexpensive—65c. 37c. 19c.

"One Thing I'll Be Sure To Remember when I'm packing groceries to take to our cottage . . . TENDER LEAF TEA BALLS!" That's what a reader writes to me. She says she first tried Tender Leaf Tea Balls when she read about them here a month ago . . . and that their wonderful flavour lived up to her expectations completely! You see Tender Leaf Tea Balls are Orange Pekoe at its tastiest . . . made from the *little top leaves!* And you'll find them so very easy to serve . . . so very economical! For it's a fact that you can get two cups of tea from just one tea ball! So why not take a tip from an enthusiastic reader? Be sure *you* have a good supply of Tender Leaf Tea Balls to take along to your Summer cottage!

An Unforgettable Summer Evening! . . . you—ready for the dance—looking your loveliest—feeling your gayest—in a dress that's a dream! You'll want to make the most of this wonderful evening! You'll want to be *sure* of your popularity by being sure of your daintiness. Don't, for a minute, risk offending due to perspiration odour! That's why I urge you to use NONSPI, the truly effective liquid deodorant and anti-perspirant! It's so safe—won't harm your lovely dance-dress . . . and, what's more—won't cause skin irritation! Just a few seconds with Nonspi stops perspiration before it begins . . . and it's so very simple to apply with its convenient, completely sanitary applicator. Nonspi has the Good Housekeeping Seal of Approval. Ask your druggist for Nonspi tomorrow—it's your social assurance!

A Very Important Something to take along with you to your summer cottage . . . CROWN BRAND CORN SYRUP! For, just between us kitchen "wizards"—no kitchen is complete without a really adequate supply of Crown Brand! You'll never be haunted by the "what-to-have-for-dinner" blues when there's Crown Brand handy, for there's almost no end to the delicious dishes you can make with it. Everything—from pies to baked tomatoes—tastes better when it's flavoured deliciously with this *popular* corn syrup. So, when you're ordering groceries for the "country", be sure to order a good supply of Crown Brand—so handy to pack-'n-carry in its new cone-topped tins!

Here's One Mealtime Tragedy You Can Avoid! When you've spent time choosing the best ingredients for your fruit and vegetable salads — *and* paid good money for them . . . don't run the risk of ruining the final result by using ordinary vinegar in your dressings! Use HEINZ VINEGARS — aged and mellowed in wood, they're flavour-perfect . . . and for your money—the very best you can buy! Yes, Heinz Vinegars — Heinz White, Malt and Cider Vinegar—do more for salads because they're uniform in strength—sparkling clear and so full-flavoured a little goes a long way. That's why I urge you to buy 'n try Heinz Vinegars for truly superb salad dressings!

Eyes Rested And Refreshed can make a world of difference in the way you feel. So often, when your eyes are tired, you feel tired all over. So at the first sign of tired eyes—here's what to do: soothe and comfort them with MURINE. In fact, I advise two drops of Murine in each eye night and morning and whenever your eyes tell you to. And, though this is a good idea the year 'round, it's specially good in the summer—with summer sun and wind putting an extra tax on your eyes. You see, Murine's skilful blend of 7 ingredients cleanses and soothes eyes that are tired—instantly relieves that weary, used-up feeling! So do ask your druggist for Murine today!

Boswell . . .

BOSWELL, B. C.—Cards and a dance were enjoyed in the Hall, sponsored by the Crawford Bay High School badminton players.

Seven tables played whist, winners being Ken Schaub, Boyd Wallace, Terry Sulliyan and Richard Emble. Consolation prize went to Mr. and Mrs. J. Bean, and Mr. and Mrs. T. Walker.

Close to $40 was cleared, proceeds going to the Crawford Bay Students' Council, and visitors were from Nelson, Creston, Crawford Bay and Gray Creek.

Mr. and Mrs. G. Howie have as guest their daughter-in-law from Calgary, Mrs. J. Howie.

Balfour . .

BALFOUR, B. C.—Mrs. J. S. Britton of Wallasey, Cheshire, England, who is spending some time in Canada visiting relations, arrived here from Victoria and is the guest of her sister, Mrs. H. P. Mann.

Mrs. C.L. Race made a trip by motor to Calgary. Her son R.B. Race and Miss M. MacPherson of Calgary accompanied her back and will be her guest for a week.

Leonard Gregory of Kimberley is the guest of his sister and brother-in-law Mr. and Mrs. C. Carlson.

Mrs. A. H. Noakes returned from Slocan City where she has been the guest of her daughter and son-in-law, Mr. and Mrs. Gene Hird.

Mr. and Mrs. L. G. Sweeting is the guest of Mr. and Mrs. C.L. Race.

New Denver

NEW DENVER—Mr. and Mrs. L. M. Johnson, who were guests of Mr. and Mrs. Les R. Campbell and son Donald, returned to their home at Salmon Arm.

Miss Mary Evdokimoff of Perry's Siding has been discharged from the Slocan Community Hospital.

T. W. Clarke is at Vancouver visiting his two sons, Crawford and Dennis.

Master A. Zeitsoff of Hill's Siding, who was a patient in the Slocan Community Hospital, has been discharged.

Master Tom Niyahara of New Denver is a patient in the Slocan Community Hospital.

J. Akasaka of Slocan City is a patient in the Slocan Community Hospital.

Miss A. Wilkenson of Grand Forks is the guest of Miss Katheline McDougall.

Robert Butler of New Denver has been discharged from the Slocan Community Hospital.

Mayor Robert E. Sang of Cranbrook visited Mr. and Mrs. J. Allan Roberts and Mr. and Mrs. John Taylor, ex-Cranbrook residents.

H. B. Yonge of Zincton spent the weekend with Mr. and Mrs. Harry L. Taylor.

William J. Balbirnie left for Lillooet, where he will be District Mechanic.

Mrs. May Crellin, after a two-month visit with her son-in-law and daughter, Mr. and Mrs. Hugh MacLeod, at Trail, returned to her home.

John A. Sanderson of Trail was the guest of his parents, Mr. and Mrs. A. H. Sanderson.

Queen's Bay . . .

QUEEN'S BAY B.C.—Mrs. Kenneth Attree spent a couple of days in Trail the guest of Mr. and Mrs. James Bryden and Archdeacon and Mrs. F. H. Graham.

George Barber of Edmoneton was a guest of Mr. and Mrs. George Porteous.

Miss Sybil Scott-Lauder of Trail spent the week-end with her parents.

L.A.C. George Merz, R.C.A.F. of Whitehorse, is spending a month's leave at his home here.

PHONE 144 FOR CLASSIFIED

Nakusp . . .

NAKUSP, B.C. — Mr. and Mrs. MacCauley, engineer of the Big Bend Co. left via S.S. Minto Saturday for Edmonton. Mr. MacCauley will be employed by the Imperial Oil Co. there. Glen J. Morris of Nelson will succeed Mr. MacCauley at the Big Bend.

Mr. and Mrs. Morehouse accompanied by teir two young sons, Garth and Donald spent the week-end at Spokane.

Mrs. Fred Taylor of Creston joined her husband, who is employed at the Big Bend Lumber Company.

Mr. and Mrs. Fred Clever and Mr. and Mrs. David Chism and daughter Larie of Champion, Alta., who have been the guests of Mr. and Mrs. J. O. Harper of Glenbank left for their respective homes.

Mr. and Mrs. Jack Hughes of Calgary, who have been the house guests of Mr. and Mrs. J. O. Harper for several weeks, left for Calgary.

Mr. and Mrs. Walter Shiell of 12 Mile, near Revelstoke, was a week-end visitor in town, guest of Mr. and Mrs. Warren Larsen.

Mrs. M. Baird, who spent an extensive holiday with relatives in Victoria and Vancouver, returned via S.S. Minto.

Mrs. B. Payne from London, England is visiting her son and daughter-in-law, Mr. and Mrs. Jack Eselmont. Mrs. Payne intends to make her future home in Canada possibly at the Coast.

Mr. and Mrs. Norman Stewart of Penhold, Alta., were weekend guests of their daughter, Miss Irene Stewart. Miss Stewart's sister Kaye and Brother Jack of Red Deer spent the weekend here.

J. H. Clark is spending a holiday in Vancouver.

Mr. and Mrs. J. C. Clark were holiday guests at Pine Lodge from Spokane.

Mrs. W. Moseley is at Trail, guest of her mother, Mrs. Hurst for a few days.

Jim Hackman of Trail is relieving at the C.P.R. office in the absence of Mrs. E. F. Edgington.

The early Summer wedding of Miss Eva Likus was the incentive of several showers. Mrs Richard Blythe entertained Our Lady of Lourdes Catholic Church Choir members at a kitchen shower, and Mrs. Vlchak was also a shower hostess. The gifts were numerous and useful.

OLD-FASHIONED GINGERBREAD

The New-Fashioned Way

Quick! Easy! Just add water!

If you cherish memories of old-fashioned gingerbread with real home-made flavour—here it is—ready-made for you by Ogilvie! All you need do is add water and bake. The gingerbread that comes out of the oven is crisp on the outside, moist and tender inside—tempting, taste-appealing gingerbread like grandma used to make. Ogilvie Gingerbread Mix contains only the finest ingredients—real molasses, eggs, pure vegetable shortening, milk, sugar and finely milled flour. So ask for it by name—Ogilvie Gingerbread Mix.

FOR DESSERT

Serve Gingerbread with Spiced Whipped Cream

A thrifty, quick-to-fix dessert that adds a festive flair to everyday meals — and doubles as luscious party fare. How children love it! Just measure one cup whipping cream, two tablespoons white sugar and ½ teaspoon cinnamon into a bowl. Chill in the refrigerator for an hour. Beat stiffly and spoon over Ogilvie's Hot Gingerbread.

LISTEN TO YOUR OGILVIE REPORTER, KATE AITKEN, EVERY MONDAY, WEDNESDAY AND FRIDAY. CONSULT YOUR LOCAL NEWSPAPER FOR TIME AND STATION.

OGILVIE MUFFIN MIXES

Ogilvie makes *three* muffin mixes—cornmeal, bran, and plain. So just choose your family's favourite. All Ogilvie Muffin Mixes contain flour, eggs, shortening, milk and sugar.

OGILVIE T-BISCUIT MIX

It's new! It's different! Only Ogilvie T-Biscuit contains eggs. That's why Ogilvie T-Biscuits Mix have such a rich flavour. Light golden biscuits every baking.

OGILVIE HOT ROLL MIX

Nothing to learn! Never a failure! Everything in one package (yeast included). Just add water and let rise. Buy a box today and bake your *own* coffee ring.

1-8A

NATIONAL HEALTH

Health grants to provinces are helping to build a stronger nation. In the first 5 years more than $165,000,000 will be spent by the Federal Government. In the year 1948-49 the sum of $31,270,000 was used. Many projects are already under way: Cancer, T.B., Venereal Disease and Arthritis Control, Mental Health Hospital Construction; ten province-wide health surveys; 13,000 additional hospital beds; training for health specialists; increased health services and research.

Unemployment Insurance

Canadian unemployment insurance benefits are now $18.30 per week for married persons.

Since the inception of unemployment insurance our people have been protected against temporary or seasonal loss of employment to the sum of $22,964,714. This sum has been paid out in the Province of British Columbia.

Protect your stake in

Opportunity - Prosperity - Security

VOTE LIBERAL

PUBLISHED BY B. C. LIBERAL ASSOCIATION

Nelson Daily News

Established April 22, 1902.

British Columbia's Most Interesting Newspaper

Published every morning except Sunday by the NEWS PUBLISHING COMPANY, LIMITED, 266 Baker Street, Nelson, British Columbia

Authorized as Second Class Mail, Post Office Department, Ottawa.

MEMBER OF THE CANADIAN PRESS AND THE AUDIT BUREAU OF CIRCULATIONS.

THURSDAY, JUNE 23, 1949

Dominion Election Issues Same As Provincial

Loss of the British Columbia election by the C.C.F. Party has apparently made it evident to the Party that the idea of Socialism is not popular in this Province.

Time and time again Provincial C.C.F. candidates declared their wholehearted support of straight Socialism, the most outspoken in this regard being Ernest E. Winch, who said that his Party would be satisfied with "nothing less than complete Socialism in B. C."

The acknowledged issue in the Provincial election was free enterprise vs. Socialism. Now that the Provincial election is over (and the C.C.F. defeated), certain Federal candidates are claiming that the Dominion issue is not free enterprise vs. Socialism, but "monopoly against democratic control". There is no logical reason for this change in wording except that it removes the stigma of the word Socialism. C.C.F.-ers have now come to believe that the use of that unfortunate word lost them an election.

Substitution of "democratic control" for Socialism does not take the sting out of Socialistic policy. In seeking a better word for Socialism the C.C.F. are bringing their policies even more clearly to light. The C.C.F. Government want control of the means of production, of industry, and of the individual in Canada.

Since the C.C.F. wish to rename their platform, they are at liberty to do so. The issue is now free enterprise vs. "democratic control".

Socialism by any other name smells the same.

B. C. Mortality

For some time the death rate in B. C. has varied between 10 and 11 per 1000 population, with a single exception when it jumped to 12.0 in 1948. This year the rate has returned to its normal level, and is 10.9. The actual number of deaths dropped from 3059 in the first quarter of 1948 to 2865 in the same quarter of 1949.

The primary causes of death have maintained their order, diseases of the heart and arteries heading the list, followed at a distance by cancer, and violent and accidental deaths. These three categories accounted for nearly 65 per cent of all deaths occurring during the months from January to March. Diseases of the heart and arteries caused 1200 deaths, or more than two-fifths of the deaths from all causes. Cancer was responsible for 414 people dying during the quarter, and violent and accidental deaths claimed another 240.

While the number of deaths from violent and accidental causes this quarter varied little from that of the same quarter in 1948, cancer took an increasing toll—414 in 1949 as against 389 last year. Deaths from diseases of the heart and arteries showed a decline to 1200 from last year's figure of 1284. The percentage increase in deaths from cancer is almost exactly offset by the percentage decline in deaths from diseases of the heart and arteries.

Among the notifiable diseases, pneumonia as a cause of death still holds its place after cancer. The actual number of deaths from this cause during the first quarter shows little change —153 last year and 151 this year. The mortality from tuberculosis this quarter shows an increase over that registered last year—83 deaths as against 70 last year. The average number of tuberculosis deaths during the first quarter over the last five years is 83, the decrease in 1948 to 70 offsetting the increase to 97 in 1947.

Among the deaths from violent and accidental causes, accidental injury by falling or crushing holds first place, with 58 deaths, of which five only were caused by crushing. The remaining 53 deaths occurred mostly among people in the higher age groups.

Next to injury by falling or crushing, motor vehicle accidents took the largest toll of lives—deaths from this cause amounting to 28, a decrease of 10 from the figure for the same quarter last year. Accidental absorption of poisonous gases caused 17 deaths this quarter; 11 in 1948. Drowning accounted for 16 deaths this quarter, an increase of five over the same quarter last year, when 11 people drowned.

The C. C. F. and the People

While leaving discussion of the larger meanings of the result of the Provincial election in British Columbia for a later time, there is one sidelight feature it produced which invites mention at once. It lies in the reflection that has been provided of the strange up and down quality of the C.C.F.'s estimate of "the people".

Now, "the people", under C.C.F. dogma, are at all times a class apart. Certainly they are always discussed as being quite distinct from numerous other human beings at large in the land, who presumably are just "persons".

And, in the time between elections, it is the C.C.F. view that "the people" are all-wise. On every day, excepting days falling immediately after elections, the C.C.F. professes to speak for "the people". At Ottawa the C.C.F. almost daily tells the Government that it is going counter to the wishes of "the people"—that it is deaf to the voice of "the people"—that it faces awful retribution at the hands of "the people".

Always, again excepting days falling immediately after elections, the great plea of the C.C.F. is, "just trust 'the people'."

On those days just after elections, though, the C.C.F. doesn't seem to find "the people" trustworthy at all. They cease being all-wise. They appear, rather, as gullible dupes who are easily led astray; hopelessly unappreciative of the way the C.C.F. has been "speaking for them", and hardly worth the attention they receive.

Those things all stand out from the comment by Harold Winch, B. C. leader of the C.C.F., on the outcome of the B. C. election. The result, he said, "shows that 'the people' of British Columbia are far from being scare-proof".

What happened to the ability to think clearly that the C.C.F. usually credits to "the people"? Well, as Mr. Winch explains it, "attacks on the C.C.F. have confused the minds of the electors".

No matter how vigorously "the people" shake the C.C.F. off their collective back, however, the C.C.F. insists on trying to tighten its grip, for Mr. Winch added: "We assure 'the people' . . . that our C.C.F. group in Victoria will carry on the struggle."

The C.C.F., apparently, is incapable of grasping the real meaning of what happens to it repeatedly. It isn't that "the people" are led astray in some cases and follow "the right path" in others. It is that the C.C.F. has a wrong conception of "the people". In Canada, happily, "the people" are not a class, nor susceptible to "class war" bait, but remain "the people of Canada".—Prince Albert Daily Herald.

Your Horoscope

An excellent time to clear up odds and ends of tasks, and to complete unfinished ones. New interests, friends and help, if needed, are foreseen. A long, happy life is prophesied for the child born today.

? Questions ? ANSWERS

Open to any reader. Names of persons asking questions will not be published. There is no charge for this service. Questions WILL NOT BE ANSWERED BY MAIL except where there is obvious necessity.

Mrs. R. J. P., Trail—Please publish the times of the ferry "Anscomb".

The ferry leaves Balfour at 9 a.m., 11:50 a.m., 2:40 p.m., 5:30 p.m., Daylight Time. It leaves Kootenay Bay at 10:25 a.m., 1:15 p.m., 4:05 p.m., 6:30 p.m., Daylight Time.

I. X. L., Rossland—When and where were grass and ice hockey first introduced? Does grass hockey predate ice hockey? 2) Kindly give recipe for original old-style dill pickles.

Field hockey is among the most ancient of games, and was played 2500 years ago. After the introduction, about 70 years ago, of ice hockey, the older game became known as field hockey, but only in North America. Each country had its own regulations for field hockey until 1878, when the Men's Hockey Association of England was formed in London and drew up a set of rules which were completed by the Wimbledon Hockey Club, organized in 1883. This Club is still the leading world authority on the game. With regard to ice hockey, R. F. Smith, resident of Montreal and former McGill student, has been accepted as the originator of the game, though others lay claim to the title. R. F. Smith drew up the first set of rules Sept. 17, 1879. He used some field hockey rules, added a few of his own, and mixed in Rugby rules, the "latter being the reason," he explained, "why hockey is an onside game." The first ice hockey game was played in Montreal in December, 1879. The McGill University Hockey Club was founded with the season of 1880-81. Frederic Hague, a member of the first McGill team, stated in 1930: "As regards the claim that hockey was first played in Ottawa in 1888, that is entirely wrong."

2) Put some dill, a few wild cherry leaves and horseradish, in a crock alternately with layers of washed cucumbers. When crock is full, cover with brine made with ¾ cup salt to 1 gallon water, boiled and cooled. Put plate over them with heavy weight. Have brine at least 1½ inches over pickles.

Looking Backwards

10 YEARS AGO

From The Daily News of June 23, 1939

The Women's Canadian Club of Nelson has added to its many other objectives an offer of an annual scholarship to the value of $50 to be awarded to a student of the senior High School who has completed Grade XII or university entrance courses.

The F.A.C. annual banquet will be held Friday evening. Four members to be honored at this banquet are Alex Ioanin, Jack Houston, Harold Mayo and Arthur Smith.

25 YEARS AGO

From The Daily News of June 23, 1924

Mrs. R. D. Hall, Silica Street, left yesterday morning by the Crow boat for a three months' visit to Boston and points East.

The sum of $22.40 was earned by the boys of the St. Saviour's Troop of Boy Scouts, who turned out and shone shoes on three busy street corners Saturday in order to earn their own camp fees.

40 YEARS AGO

From The Daily News of June 23, 1909

The first strawberries from the Willow Point district were marketed by A. D. Emory Monday.

The barge which is being prepared at the C.P.R. shipyards for the transportation of fruit on the lake is now ready for use.

Mr. and Mrs. W. H. Bullock-Webster will leave today for a trip to Vancouver, Victoria, and a visit to the Seattle Exposition.

Press Comment

SATURDAYS EXCEPTED

The medical care evidently does not apply on Saturdays. Manchester Guardian, April 7, reports an inquest on a child of 3, died as the result of inability to obtain admission to a hospital on Saturday morning, on the ground that patients are not admitted on that day. —Fort Erie Letter Review.

It's Been Said

The book to read is not the one which thinks for you, but the one that makes you think.—James McCosh.

It Happened Today

1683—William Penn signed treaty of peace and friendship with Indians. 1876—The late Irvin S. Cobb born. 1938—Germany put entire nation under temporary forced-labor system.

Aunt Het

By ROBERT QUILLEN

Jane thinks her child psychology works, but I notice she always uses a switch to hurry it up when it works too slow.

Some titles of Pope Pius XII are, Vicar of Christ, Bishop of Rome, Primate of Italy, Patriarch of the West, and Successor of St. Peter.

They'll Do It Every Time

By Jimmy Hatlo

Canadians Urged to Have Faith In Country for Economic Progress

By FORBES RHUDE
Canadian Press Business Editor

MINAKI, Ont., June 22 (CP)—The future holds much promise for Canadians who have faith in their country, Gerald G. Ryan of Montreal said today in his presidential address to the Investment Dealers' Association of Canada.

Faith, he continued, to further its continued development and enough judgment to perceive over-all progress despite the ups and downs inevitable to business enterprise.

"Judicious risk-taking and an adequate supply of venture capital arising as much as possible within our own borders, are essential to Canada's economic progress."

Mr. Ryan said statistics show that the personal savings of Canadians aggregate vast sums in years of prosperity.

"The indicated total of savings for 1946, 1947 and 1948 amounted to $961,000,000, $650,000,000 and $1,146,000,000 respectively. A high proportion of these savings is paid to insurance companies under life insurance and endowment policies annuity contracts and kindred benefits.

BROADEN FIELD

"The employment of the very large sums so received is subjected not only to legislative restrictions but also to the rigorous tests set up by the individual institutions. It is my personal belief that if these savings are to be put to their best use, a broadening of the field of institutional investment and in particular a more extensive investment in promising common stocks of Canadian corporations are essential.

"A larger participation by insurance companies in the development of commerce and industry is required in the national interest and should, it seems to me be feasible within the bounds imposed by present legislation."

While emphasizing the need for adequate venture capital and alert and well-informed investors, Mr. Ryan stressed the large amount of capital expenditures that are taking place.

ALL-TIME HIGH

"During 1948, capital expenditures by Canadian business (including agriculture) Governments and institutions excluding the cost of repairs and maintenance, amounted to slightly more than $3,000,000,000. The survey of 1949 forecasts an all-time high of capital investment estimated at almost $3,300,000,000."

Expenditures by business undertakings alone, excluding housing and Government-owned corporations, Mr. Ryan continued, will amount to $4,600,000,000 in the three years 1947-49, assuming 1949 expectations are borne out. If repairs and maintenance are included, the total would rise to $7,000,000,000.

"Investment of this magnitude points to a boldness of leadership in business which contrasts oddly with the lack of enthusiasm reflected in the low levels currently obtaining on the stock exchange.

"We hear very frequently the fear expressed that the present prosperity cannot last. This is quite true. Obviously it cannot go on forever and certainly cannot continue in its present pattern for more than a few years at the very most, if that.

"Our present export activity is abnormal to the extent that it is temporarily and artificially stimulated by European recovery program purchases in Canada. Domestic investment in capital goods is abnormal to the extent that it is temporarily and artificially stimulated by European recovery program purchases in Canada. Domestic investment in capital goods is abnormal to the extent derived from sizeable deferred needs. And so on.

"But this is a rich and favored country. Rich, amongst other things in natural resources and technical skills. Favored in geographical position. Recent discoveries of oil, iron ore and titanium mark the beginnings of developments for which probably more than $1,000,000,000 and the labor of many workers will be required during the years to come.

E.R.P. INFLUENCE

"Perhaps the most powerful single influence economically and politically discernible in the Western world today is the European Recovery Program. Not only the most powerful but the most beneficient.

"Naturally, operation of the program marks a transitional period and already Canada amongst others is experiencing some of the trading difficulties inherent in the unaided future.

"But the essential point is this, that E.R.P. is meeting considerable success in its prime objective which as we would do well to recall, is to promote the economic recovery of the participating countries, not the easy prosperity of the exporters of the Western hemisphere.

"The remarkable achievement of E.R.P. is measured by the return of hope and vitality to one of the key areas of the world. Given this, we are all given much and Canadians by no means the least.

"With this plus intelligent co-operation between the countries concerned the eventual return of reasonable satisfactory trading conditions should not prove impossible."

EDMONTON (CP) — The new booklet, "Alberta Vacation," being distributed by the Alberta Travel bureau was perpared by Peter Elliott, Premier Manning's secretary.

Man Treated For Drug Poisoning Escapes Hospital

VANCOUVER, June 22 (CP) — Man known to police as William Blondell, 30, today escaped from hospital where he was taken last night after being found unconscious in a downtown hotel room.

He was taken to hospital following the death of Peter Seroto, 33 found in the same hotel room, and believed to be a victim of narcotic poisoning.

Police said a "drug party" had been held in the room earlier in the day. They found a hypodermic syringe containing a colorless fluid.

At hospital Blondell was treated for narcotic poisoning. Attendants reported he "walked out and disappeared" early today.

Hear M. J. COLDWELL

CCF National Leader

TONIGHT

8:15—CKLN

and CBC Trans-Canada Network

THE CCF CAN DO THE JOB!

$100 in Prizes

to be distributed

by September 30

June Contest Winners

To Be Announced

July 4

—the Daily News Photo Contest Editor and judges feel that it is going to be difficult to select a winner from the many fine pictures submitted to date. Pictures most suitable for reproduction in the Daily News will win the prizes.

—Here are a few additional tips on the kind of pictures to send in:

1. Clear-cut pictures with good contrast
2. Pictures with subjects of interest to everyone. Everyone likes a dog picture, a picture of a beautiful home, a hunting or fishing picture. Try to send in something unusual.
3. To date we have received many fine baby pictures but we are striving for a wide variety of pictures. How about some pictures of gardens and residences?
4. It is not advisable to send very tiny pictures unless they are exceptionally clear.

Some of the pictures submitted will appear in the News soon. Watch for them.

and send your entries to

Photo Contest Editor

Nelson Daily News

PROGRESSIVE CONSERVATIVES are on the MARCH!

GEORGE DREW

Leader

PROGRESSIVE CONSERVATIVE PARTY

AND MRS. GEORGE DREW

will speak from Toronto, Ontario

7:30-8:00 p.m. P.D.T.

over the Trans-Canada network of the C.B.C.

THURSDAY, June 23

Station CJAT

7:30-8:00 p.m. P.D.T.

Published by THE PROGRESSIVE CONSERVATIVE PARTY

In Kootenay West, your Progressive Conservative candidate is

JACK CORNER, Mayor of Rossland

ON JUNE 27th, VOTE FOR FREE ENTERPRISE

VOTE for CORNER

Former E. Kootenay Agriculturist, A. L. Hay, Dies at Coast

CRANBROOK, B. C., June 22—Angus L. Hay, well-known agriculturalist of East Kootenay for many years, died recently at Vancouver, where he has made his home for the past 15 years. He was 52 years old.

About 1925 he was appointed Cranbrook Government Agricultural Agent, at which he was very successful. During his tenure he organized enthusiastic junior clubs, and coached a calf judging team to national finals at the Toronto Exhibition.

A few years later he accepted the appointment as Manager of the Consolidated Mining and Smelting Company dairies at Marysville, where he remained until 1933. He established his own dairy and pure bred stock farm near Haney, which he operated until his death, making his home in Vancouver.

He is survived by his wife and three sons, Angus Jr., William and Gordon in Vancouver, and a daughter, Betty, at Kamloops. Five brothers, John and George at Kamloops, William at Lethbridge, Kenneth at Vancouver and James at Lachute, Que., and one sister, Mrs. Margaret Paterson of Vancouver, also survive him.

GLASGOW, Scotland (CP) — Scottish coal miners will receive a free allowance of nine tons of coal a year, the Scottish Coal Board decided. That is, unless they get free baths at the pithead. In that case they'll get only seven tons of coal.

Why
Buy Securities?

This simple question deserves a straightforward answer. One buys them for the same reason that a man may go into another business for himself—To make money.

Securities vary widely in grade and accordingly must be selected carefully to meet individual requirements. We shall be glad to submit a list of suggestions together with supporting facts and figures to enable you to make an appropriate selection. Write, telephone or call at our most convenient office.

JAMES RICHARDSON & SONS
ESTABLISHED 1857
Pacific Coast Offices:
VANCOUVER VICTORIA
C.21

During Nelson Board of Trade Visit to Trail

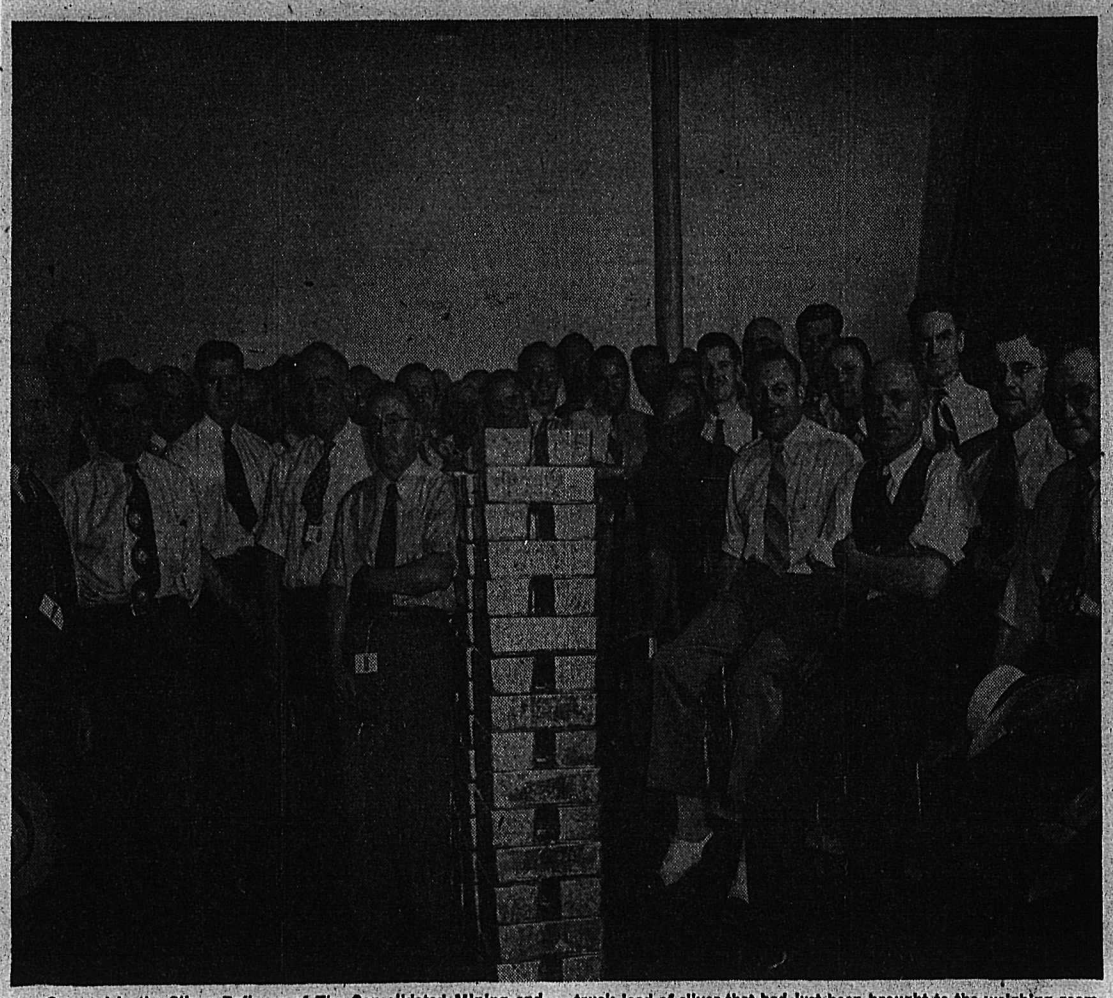

Grouped in the Silver Refinery of The Consolidated Mining and Smelting Company of Canada Ltd., are members of the Nelson Board of Trade, above, during their recent visit to the Tadanac and Warfield Metallurgical and Chemical plants. Some are standing around a pile of silver bricks, while other sit nonchalantly on a truck-load of silver that had just been brought to the weighing room. Refinery officials revealed that a checkup after the party left revealed that all silver bars were accounted for, thus preserving Nelson's reputation for honest dealings.—Cominco photo.

How NESCAFÉ saves you money

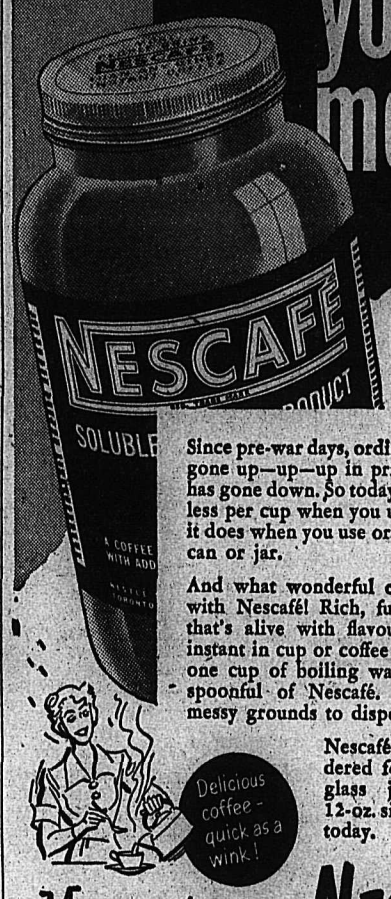

Since pre-war days, ordinary coffees have gone up—up—up in price. But Nescafé has gone down. So today coffee costs you less per cup when you use Nescafé than it does when you use ordinary coffees in can or jar.

And what wonderful coffee you make with Nescafé! Rich, full-bodied coffee that's alive with flavour. Made in an instant in cup or coffee maker. Just add one cup of boiling water to each teaspoonful of Nescafé. No waste. No messy grounds to dispose of.

Nescafé comes in powdered form in air-tight glass jars—4-oz. and 12-oz. sizes. Try Nescafé today.

More people drink NESCAFÉ than any other instant coffee!

"Nescafé (pronounced NES-CAFAY) is the exclusive registered Trade Mark of Nestlé's Milk Products (Canada) Limited to designate its Soluble Coffee Product. It is composed of equal parts of pure soluble coffee and added carbohydrates (dextrins, maltose and dextrose) added solely to protect the flavour."

Predict Creston Valley Cherry Crop Will Be Slightly Above Average

The cherry crop as a whole in the Creston Valley will be slightly above average, the fortnightly Horticultural News Letter states.

Production, however, is expected to be down. It is estimated that 27,000 boxes will be produced compared with 28,508 last year. Breakdown predicts the Bing output will be 9000 boxes against 10,399 last year; Lamberts, 15,000 against 14,723; Royal Annes, 500 against 311; other sweet cherries, 1800 against 1723, and sour cherries, 700 against 1352.

Early cherries are sizing rapidly and are showing slight coloring. Good size is expected of the entire cherry crop owing to a heavy June drop.

Plums and prunes are sizing satisfactorily and an average crop is anticipated. Plum production is expected to drop from 15,910 boxes last year to 12,000, and prunes to decline from 50,198 last year to 35,000 this year.

It is estimated that 2000 boxes of peaches will be turned out this year against 3122 last year, and 300 boxes of apricots against 275 in 1948. In peaches, Coryneum blight is causing damage, but where control measures have been applied the crop is average. Apricots are sizing rapidly, and where the blight has been controlled by spraying, an excellent crop is expected.

In tree fruits, apples are developing quickly and thinning is in full progress. The European red mite and aphis are showing signs of spreading and in some isolated areas special sprays have been applied.

Pears are showing good growth. Fire blight is again showing up in a small way, but where adequate Winter cutting was practised, there is little of the disease.

FINE STRAWBERRY CROP

Strawberries are in full production and an excellent crop is being harvested. The two-spotted mite is causing some damage to strawberries and spraying of the insect is necessary in some patches.

Raspberries are showing a heavy set. Currants are sizing satisfactorily, although there will be a light crop, and a fair crop of gooseberries, now being harvested, is expected.

The crop report in Wednesday's paper was for the Kootenay and Arrow Lakes, not Kootenay-Boundary as stated.

40 Demonstrators Arrested in Paris

PARIS, June 22 (AP)—Police arrested 40 demonstrators—including 15 Communist National Assembly Deputies—last night when they interrupted a showing here of the American film, "The Iron Curtain".

All were released after questioning.

PHONE 144 FOR CLASSIFIED

Nelson "Hams" Prove Efficiency by Contacting Stations Continent Over

Stations all over the North American Continent were contacted by the Nelson and District Radio Club on its annual field day, sponsored by the American Radio Relay League.

The demonstration of the amateur radio men, who stand ready for any emergency communications, was held from their mountain perch 6500 feet above Ross Spur. The 24-hour field test started 5 p.m. Saturday and ended at 5 p.m. Sunday.

Purpose was to contact as many stations as possible, as points were awarded for each contact.

About 50 stations throughout Canada and United States, including Iowa, Oklahoma, Washington, Montana and Caalifornia were contacted, while stations as far away as New Zealand and Alaska were heard.

Equipment used were three transmitters, one on a 75 meter phone band, aa 20 meter phone band and a C.W. transmitter (morse code), on a 40 meter band, and three receivers, National 173, Hallicrafters SX 42 and a Hammourland HQ 129X. The transmitters were made by the amateurs, and an extra transmitter, made by Lawrence Ott, operated on only one and one-eighth watts yet contacted a Victoria station. Transmitters under 30 watts contacted stations the Continent over.

The "hams" were independent of power lines, having portable power for their equipment from a gasoline generator.

Results showed that the equipment used would be satisfactory in the event of emergency communications.

The Nelson "hams" will set up a complete station in the Scout Hall during the Midsummer Bonspiel week to enable visiting curlers to send messages home.

Club members making the demonstration trip included Mr. and Mrs. Victor Howard, Mr. and Mrs. James Hill, Harley Scales, David Bradshaw, Lawrence Ott, Paul Hlookoff, Lovel Cole and C. Rutherland.

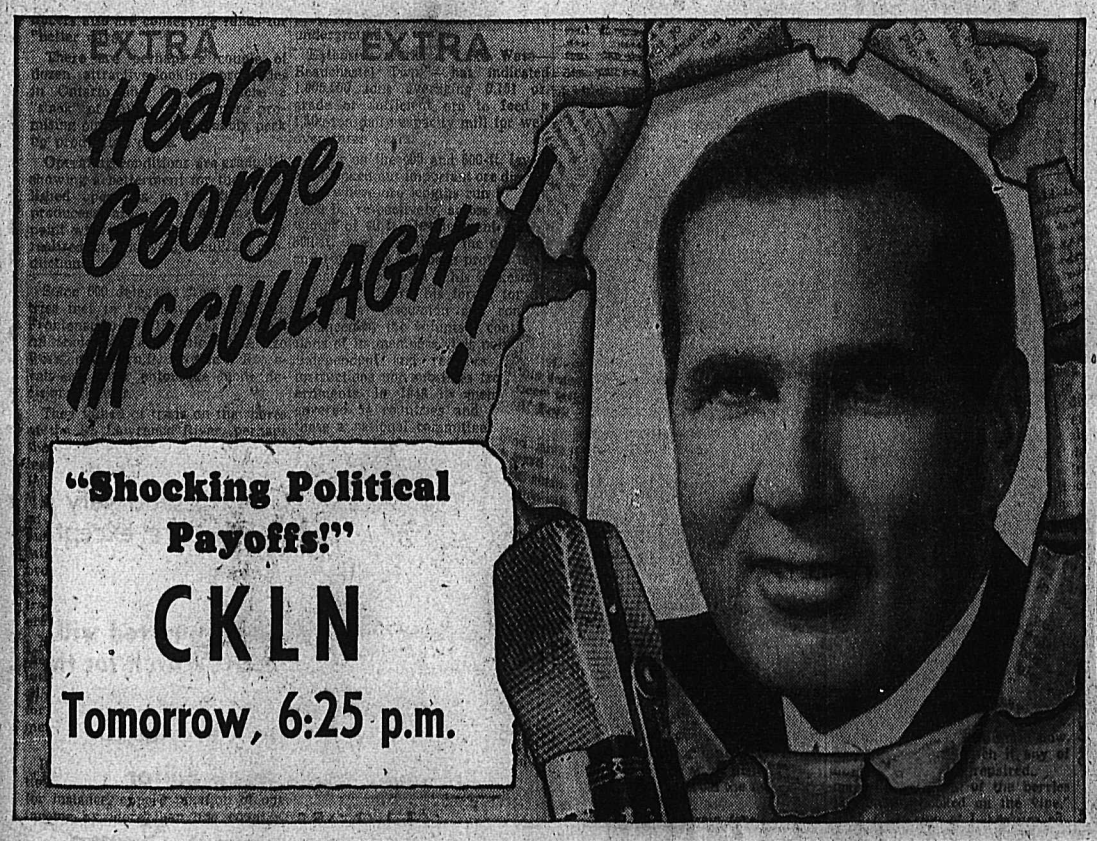

Seek 200 Pickers For Fraser Valley Strawberry Harvest

NEW WESTMINSTER, B. C., June 22 (CP)—The Emergency Farm Labor Board today asked for more than 200 pickers to clean up the Fraser Valley strawberry harvest.

Much of the strawberry picking will finish this week, but the Board said pickers will be kept busy with raspberry and other small fruit crops.

NOW
A NEW, PORTABLE ALL PURPOSE, POWER SAW AT A NEW LOW PRICE....
The STENN "60" LOGGING SAW

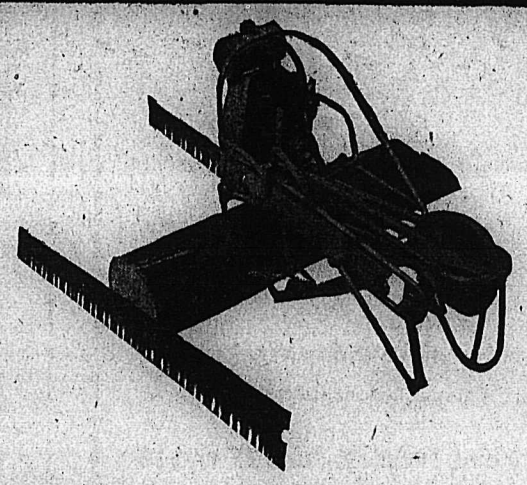

THE STENN "60"

LIGHT WEIGHT—For one man operation—engine made of light weight metals.

TIME SAVING—Cuts trees up to 4' 3" in diameter, cross cuts and bucks.

EASY TO OPERATE—Clamp the Stenn "60" Saw to the log, set safety clutch—and let the saw do the work. Standard cross cut blade can be changed or sharpened in the woods.

SIMPLE MAINTENANCE—Few moving parts, change motor oil every 5 days of operation.

VERSATILE—Without removing the saw blade, the motor can be used for pumping water, running small power plants, etc.

LOW PRICED—The Stenn "60" is the lowest priced power saw in Canada—$322.20, including 2 saw blades, tools and sharpening kit. Sales tax extra.

DEALERS' INQUIRIES INVITED

FOR FURTHER INFORMATION AND DEMONSTRATION OF THIS REVOLUTIONARY NEW POWER SAW CONTACT

Please send me further information on the Stenn "60" Logging Saw.
NAME ☐ Logger.
ADDRESS ☐ General.
☐ Dealer.

VANCOUVER MACHINERY DEPOT LTD.
1155 WEST 6TH VANCOUVER, B.C.

Music Examiner Here This Week

REGINALD GEEN

Reginald Geen, on the Board of Examiners of the Royal Conservatory of Music for some years, will conduct examinations in Nelson Friday, Saturday and Monday.

He is examining pupils in Trail, and will arrive here Thursday night to examine Nelson pupils and those from various District points in piano, voice and violin.

A Director of the noted General Motors Choir, Oshawa, Mr. Geen is an organist and concert pianist, and has been heard in concerts across the country. He is also President of the Ontario Teachers' Federation.

Besides presiding at the examinations, Mr. Geen is giving a lecture-recital in Trinity United Church Friday evening sponsored by the Nelson Branch of the B.C. Registered Music Teachers' Association.

Altrusa Members Meet at Banff

BANFF, Alta., June 22 — Some 600 delegates from many parts of the world arrived here today by special train to attend the 21st biennial convention of Altrusa International, being held this week at the Banff Springs Hotel.

Altrusa President, Corinne V. Loomis, of Boston, Mass., who opened the convention today, said that under the theme "Altrusim in Action" the convention body would consider what specific action the 32-year-old organization might take to better understanding and meet the problems arising in the fields of employment, community and world relations. Three major channels for Altrusa service work.

Altrusa International was organized at Nashville, Tenn., in 1917, and is the world's oldest service club for executive and professional women.

Body Found Washed Ashore at Coast

VANCOUVER, B. C., June 22—(CP)—The body of a 15-year-old boy — tentatively identified as Dwayne Bateson, who drowned May 29 — was found last night washed ashore at the foot of Angus Drive here.

The boy sank beneath the waters of the Fraser River while trying to retrieve a lost rowboat oar. Three companions watched while a fourth tried vainly to rescue him.

District Ferry Travel Steady

Volume of travel over West Kootenay's highways and ferries was consistent with that of last year, May reports from the four ferries show.

Cars crossing the West Arm on the Nelson ferry were 1000 more at 15,662, while the number of passengers was 45,004, compared to 43,428.

Anscomb loads were heavier. Making one trip more, the Kootenay Lake ferry carried 1915 cars and 5264 passengers in May, 1949, and 1408 cars and 3663 passengers in May, 1948.

Totals:

	1949	1948
Harrop-Longbeach:		
Round trips	1167	1197
Cars	1194	1088
Passengers	4190	4387
Trucks	563	562
Trailers	12	3
Buses	183	190
Motorcycles	76	127
Rigs	1	8
Freight	192½	232
Livestock	—	—
Nelson:		
Round trips	1929	2004
Cars	15,662	14,061
Passengers	45,004	43,428
Trucks	4458	4139
Trailers	79	70
Buses	518	513
Motorcycles	16	37
Rigs	2	2
Freight	1959	1730
Livestock	8	7
Anscomb:		
Round trips	125	124
Cars	1915	1408
Passengers	5264	3663
Trucks	368	389
Trailers	42	35
Buses	144	110
Motorcycles	14	20
Freight	424½	448
Livestock	—	4
Castlegar:		
Round trips	3217	3226
Cars	17,366	15,441
Passengers	62,639	56,866
Trucks	8910	6884
Trailers	170	134
Buses	776	614
Motorcycles	252	153
Rigs	34	54
Freight	4624	4156
Livestock	40	74

N. Denver Honors Graduates

NEW DENVER, B. C., June 22—New Denver High School graduates were guests at a banquet and dance in the Bosun Hall. Graduates were Miss Patricia Greer, Miss Norma Thomlinson, Miss Anne Teir, Tamo Takenaka, Aki Uuchida, John Sakai, George Kada.

Robert Butler, Kenneth Gordon and Allan Lind also graduated, but were absent.

The girl graduates, who were dressed in white, wore corsages of yellow and blue flowers, their school colors, made by Dan. P. Morgan.

Seventy-three pupils, parents and guests attended the banquet.

Classes 9 and 10 decorated the Hall and worked in the kitchen. Classes 7 and 8 were serviteurs, all under the supervision of Ralph Noden of the School Council and Miss Catherine A. Wilson of the High School staff and Mrs. L. Johnson of the Public School staff. The chairman was New Denver High School Principal Fred B. Tessman.

The opening speech was given by James Draper, Chairman of the New Denver Village Commissioners.

Presentations were made by J. L. Canty of the High School staff.

Congratulations for their success were extended by Neil Tattrie Sr., representative of Slocan District School Board No. 8. Miss Patricia Greer gave the valedictory address for the class.

N. S. McLeod, Secretary-Treasurer of Slocan District School Board, spoke on "The Responsibility of Graduates". School Inspector E. E. Hyndman of Nelson and Rt. Rev. Bishop Hugh Embling made addresses.

Music for a dance that followed the banquet was supplied by Mr. and Mrs. T. W. Clarke.

PHONE 144 FOR CLASSIFIED.

Wins Prize for Sullivan Mine Trolley Hanger Idea

TRAIL, B.C., June 22—Suggestion of an improved trolley hanger for the narrow-gauge railway in the Sullivan mine has paid off for George Scott of the mine's electrical department.

It has also resulted in the highest award paid for over a year by The Consolidated Mining and Smelting Company to an employee at the Sullivan mine.

A preliminary award of $50 was made in March, 1948. Then, as the savings were determined under trial the Joint Production Committee granted Mr. Scott an additional check—this time for $300—bringing the total award to $350.

The hanger designed by Mr. Scott has proved useful not only in the development drifts, as originally intended, but has begun to displace the older, conventional hanger from main haulage drifts as well.

WINNIPEG, June 22 (CP) — Pat Conroy of Ottawa, Secretary-Treasurer of the Canadian Congress of Labor, today said the present housing in Canada is "coming close to a national disgrace."

To the annual convention of the Brotherhood of Express Employees, Mr. Conroy assailed the Government for its failure to provide proper housing, adequate health measures, and social security for the great masses of the Canadian people.

To obtain these necessary things for Canadian workers, he stressed the need for a unified Canadian labor movement.

I'll say—
mustn't get run-down . . .
pocket-book suffers!

"No kidding — mustn't get below par . . . work suffers . . . my pocket-book suffers . . . got to keep earnings up . . . stay fit."

Don't let *your* earnings shrink by neglecting *your* health. Especially guard against "irregularity"—often caused by lack of bulk food in the diet.

Post's—the better Bran Flakes—provide the bulk that helps relieve constipation by keeping food wastes moving promptly.

There's wholesome wheat nourishment too—Post's Bran Flakes are made with other parts of wheat.

You'll like Post's Bran Flakes. They're down right delicious as a cereal, or in the form of light, tender bran muffins made according to package directions. Two package sizes: large or regular. Insist on Post's—the better Bran Flakes.

A Product of General Foods

Sure — she needs Post's BRAN FLAKES — and likes them!
WITH OTHER PARTS OF WHEAT

B-69

To Serve Canada

UNDER COURAGEOUS AND INSPIRING LEADERSHIP

These men, recognized as leaders in their communities, each an authority in his own field, are the most capable men ever assembled by one party in British Columbia. They are the finest British Columbia has to offer . . . they represent the farmer, the miner, the logger, the housewife, the storekeeper, the fisherman, the businessman. They represent British Columbia.

AFTER 14 YEARS IT'S TIME FOR A CHANGE

On June 27

VOTE For These Progressive Conservative Candidates

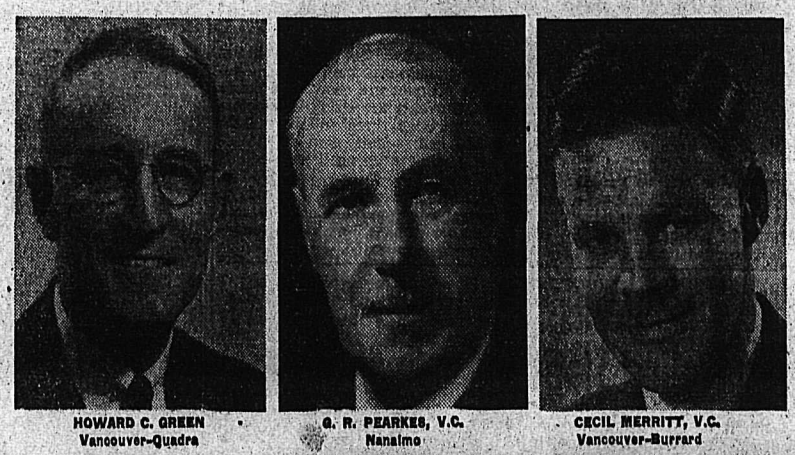

HOWARD C. GREEN, Vancouver-Quadra · G. R. PEARKES, V.C., Nanaimo · CECIL MERRITT, V.C., Vancouver-Burrard

DAVIE FULTON, Kamloops · HAROLD S. MAHON, Coast-Capilano · JOHN FERGUSON, Burnaby-Richmond · J. W. CORNETT, Vancouver South · J. FRIEND DAY, Vancouver East · HON. H. H. STEVENS, Vancouver Centre

T. R. B. ADAMS, Yale · GORDON CAMERON, Victoria · JAMES CHRISTMAS, New Westminster · E. STUART DAVIDSON, Fraser Valley · ALBERT T. RICHARDSON, Kootenay East · JACK CORNER, Kootenay West

VOTE PROGRESSIVE CONSERVATIVE

Published by the Progressive-Conservative Party of B.C.

District Boy Scouts Training Course for Leaders

Everyone over 18 years of age is invited to attend a training course in Boy Scout Leadership to be held

Thursday, June 23 – Friday, June 24
Scout Hall, 7:30 to 10 p.m.

Saturday and Sunday Weekend
Camp at Red Sands Beach

Monday and Tuesday, June 27 and 28
Scout Hall, 7:30 to 10 p.m.

INSTRUCTOR
Field Commissioner Scrivens

For information—Phone 533—Ken Yale

MEET — SEE
HEAR
Jack Corner
Progressive Conservative Candidate
Canadian Legion
NELSON, JUNE 24
at 8:30 p.m.
Social Advancement Without Socialism

Published by the
West Kootenay Progressive Conservative Committee

SPORTS

Harrison Cracks Record To Lead Canadian Open

By W. R. WHEATLEY
Canadian Press Staff Writer

ST. GEORGE'S GOLF CLUB, Toronto, June 22 (CP)—Big Dutch Harrison, 39-year-old veteran from Little Rock, Ark., took the St. George's Golf Club course apart today with a record-breaking 66 to lead the field in the first 18-hole round of the Canadian Open championship.

It was a topsy-turvy day of golf, with Harrison taking the lead early tonight and sharing dubious honors with a rhubarb over the pro clinic show and a lost $5800 in checks by a spectator.

The last of a record field of 186 finished the course in semi-darkness. The previous high for entrants was in 1936 at Toronto St. Andrews when 181 entered.

The American invaders, as expected, took over the low scoring job.

One stroke behind Harrison came Jim Ferrier of Chicago and Jerry Barber of Los Angeles, Calif., with 67s.

Bill Kerr of Montreal Beaconsfield posted low score for Canadians with a two-under-par 70, shared with Jim Turness, of Emsford, N.Y.

Three Americans crowded into third place with 69s. Vic Ghezzi of Dela, N.J., Herman Keiser of Chicago and dapper Dick Metz of Virginia Beach, Va., took a stranglehold on par in a stiff West wind and set the early pace.

Harrison's 66 was one stroke better than the competitive record of 67 set by Gordon Brydson of Toronto Mississauga.

2000 WATCH

Harrison gave par 35 a beating by two strokes on the first nine and then put on a show to finish the back stretch with a blistering 33, four under par.

The rumpus over the professionals' clinic blew up just as Harrison was finishing before a gallery of 2000.

Officials of the Royal Canadian Golf Association said flatly they were fed up with a "lack of cooperation of American pros", who were supposed to have put on the shot-making exhibition yesterday.

Five of the 12 promised players were on hand for the demonstration.

The unidentified spectator who threw $5800 into the fairway winds screamed to R.C.G.A. officials for help. They kindly broadcast his predicament over the loudspeaker but didn't release his name.

Three checks were said to have fluttered from his pocket, one for $3000, another for $1800 and the last for $1000. The checks were later found and returned.

Absence of Sammy Snead, winner of the Masters' tournament in the United States, and Cary Middlecoff, the new American Open champion, was a big factor in the mess raised over the clinic.

Charles Watson, First Vice-President of the Royal Canadian Golf Association, said the $1500 kitty ready for the demonstrators "will be withheld."

The American pros who played the course today said they were happy over the R.C.G.A. decision and freely blamed George Schneiter, the American P.G.A. tournament manager, for the schemozzle.

'Sneaky Puncher' Says Angry Joe

By JERRY LISKA

CHICAGO, June 22 (AP)—Weary, worn and bitterly disappointed, 36-year-old Jersey Joe Walcott asserted tonight he was beaten by a "sneaky puncher" for the N.B.A. world heavyweight title.

"I thought I won at least nine rounds," Walcott said with head bowed on his exhausted chest in his dressing room at Comiskey Park.

"Charles is not a great fighter," Walcott said. Then he flashed his only anger, snapping:

"He's a sneaky puncher. He hit me coming out of the clinches all of the time. When the referee broke us, I stopped punching but that dirty fighter kept banging away."

Walcott, whose only souvenir of the gruelling bout was a cut over the left side of his mouth, said he would not retire.

"I'll fight Charles again next week, if it could be arranged," Walcott said in a low voice. "I'll go home and rest for a while. Then I'll be ready to fight anybody."

The 27-year-old Ezzy Charles, who is a popular winner with the International Boxing Club because he has youth on his side, said the only trouble he had with Jersey Joe was "when he refused to fight."

PHONE 144 FOR CLASSIFIED

BASEBALL
Calif. All-Stars
vs.
Nelson Tigers
TONIGHT
at 6 sharp
Can the Tigers beat the Undefeated Mohawks?
COME AND SEE THEM TRY

Better Golf

By SAM SNEAD

We have discussed many times the importance in a good golf swing of keeping the hand and wrists out of the downswing until they have reached the hip-high position. At this point, you start slowly—slowly—just as you start all golf actions—to pour the wrists into the shot. And accelerate as you go. Thus the power of the wrists will flow into the swing rhythmically and you can be mechanically certain that the full added power of the wrist throw—(and its importance can hardly be exaggerated since all good players hit with the hands)—comes into the shot to deliver their full value at impact. From that point on your hands follow through straight along the direction line until the hands and club reach the position pictured at the right. From there on, the hands pass up and over the left shoulder, but the head should be held immovable and the eyes on the spot where the ball was, until the ball is well away, Even then, you should not rise up perpendicularly to look after the ball. You should turn the head under and around to see your shot until the hands are head-high in the follow through.

Suspended for "Knocking Hell Out of Fan"

DALLAS, Texas, June 22 (AP)—A Cuban pitcher accused of "climbing up into the stands and knocking hell out of a fan" was suspended indefinitely today from organized baseball.

President J. Walter Morris of the Big State League announced the penalty against Ramon Rogers of the Sherman-Denison Club. Morris also fined Rogers $50.

GET SUPER-SHAVES FASTER, EASIER!
Gillette ROCKET One-Piece Razor
WITH 10 GILLETTE BLUE BLADES IN DISPENSER
ZIP! it's loaded
"TWIST...it's open!"
"TWIST...it's closed!"
● You change blades presto . . . skim off whiskers slick as a whistle with this new Gillette One-Piece Razor Set. Buy one NOW, for extra shaving comfort.
SPECIAL LOW-PRICE OFFER
Gillette Rocket One-Piece Razor and Gillette Dispenser with 10 Gillette Blue Blades..... $1.29
REGULAR $2.00 VALUE

Round by Round

By CHARLES DUNKLEY

The round-by-round description of the Ezzard Charles-Jersey Joe Walcott fight:

ROUND ONE

They met in midring with Charles throwing a left to the body. Walcott threw a left to the face and Charles landed a right to the jaw. Charles came in with a one-two and Walcott countered with a right. They feinted at long range and then clinched. Walcott threw a hard right to the jaw and forced Charles to the ropes. Walcott landed another right to the jaw and body. They traded rights and Charles missed a left to the body. Walcott poked two lefts to the face and threw a right over Charles' shoulder. Charles drove a right to the body and they clinched. They exchanged lefts to the face and Walcott swung a right to the jaw at the bell.

ROUND TWO

Charles was short with a left to the body and Walcott missed three rights to the head. Walcott was short with a left to the head. Charles charged in and swung a left to the head as they clinched. Walcott missed a left to the jaw. Charles jabbed a left to the nose. Walcott ripped a hard right to the ribs. Walcott pawed Charles with two light lefts and Charles hooked a left to the body. Walcott hooked a right to the head. Charles fought back wildly. Walcott was short with a wild right to the head. Charles ran into a solid right to the jaw. Walcott missed a left to the face and Charles landed a left to the body. Charles ripped a right to the body. They traded light lefts at the bell.

ROUND THREE

They sparred carefully in mid ring for an opening. Walcott drove a right to the body and received a right to the jaw. Walcott missed a left to the head and swung a right to the body. Walcott was again short with a left to the head. Charles landed a hard left to the head and right to the body driving Walcott to the ropes. Charles threw a right to the jaw. Walcott missed a right to the head and they exchanged body punches. Charles landed a hard right to the body. Charles flicked a left to the face and Walcott missed a right to the head. Walcott swung a right to the body. Walcott landed a left to the head and Charles drove both fists to the body at the bell.

ROUND FOUR

Walcott feinted with two lefts. Charles drove a right to the body and a right to the head. Walcott was warned for a low blow. It was a swinging left hook to the body. Charles drove a left to the body. Walcott started a right and pulled it back. Walcott then swung a right around Charles' neck. Walcott was wild with another right and Charles came in with a left hook. They traded rights to the body and clinched. Charles landed a right to the body and was short with a left hook. Walcott again was wild with a right hook. Walcott's right shot over Charles' shoulder. Charles drove both fists to the body at the bell.

ROUND FIVE

Walcott missed a left to the head. They traded light lefts without damage. Charles landed a right to the body and Walcott was short with a right to the ribs. They traded rights to the body. They traded left hooks to the body and Charles drove a right to the body. Walcott was short with a left to the face. Walcott swung a left to the head and a right to the body. Charles drove a hard right to the body. They exchanged lefts to the head. Walcott was short with two lefts to the head. Charles hooked a left to the head and then to the body. Charles drove a right to the body and took a left to the head. Walcott landed a right to the jaw at the bell.

ROUND SIX

Charles missed a right to the jaw to start the round. Walcott jabbed twice to the face. Walcott threw a right to the jaw, and speared Charles with a left to the face. Charles was warned for a left that landed low. Walcott missed a left to the head. Charles speared a left to the face. Charles missed another left as Walcott backed away. Charles stalked him but was unable to land effectively. Charles missed a right to the head and caught a right to the mouth. Charles was warned again for another low left. Charles pounded Walcott in the body at close quarters.

ROUND SEVEN

The referee advised he was taking the sixth round away from Charles for low blows.

Charles landed a right to the chin. Charles staggered Walcott with another right to the chin and followed with a right to the body. Walcott swung a right to the body. Charles swung a left hook and fell down. The referee ruled it was no knockdown and no count was taken. Charles hooked a left to the jaw and a right to the jaw. Walcott retreated to the ropes. Charles landed a right to the body and two rights to the head. Walcott fought back swinging wildly. Walcott missed a right to the body. Charles missed a right to the head as the round ended.

ROUND EIGHT

Walcott was short with a left to the head. They boxed cautiously in mid-ring before Walcott missed a long left to the head. Charles missed a left hook to the head. Walcott feinted twice and then retreated. They exchanged left jabs to the head. Walcott backed away and then fell into a clinch. Charles jabbed to the head. Walcott backed up without throwing a punch. Charles hooked to the body and then to the jaw. They traded lefts at close range. Walcott threw a right and danced away. Charles hooked a left to the chin.

ROUND NNIE

Walcott hooked a hard left to the ear. Walcott started a punch and slipped with Charles driving a right to the body. Walcott missed a left to the head and backed up. Walcott missed two more lefts and Charles came in with a left to the body. Charles stalked after his foe and Walcott dug two short lefts to the body. Walcott blocked a left to the head. Charles missed a right uppercut and backed away from two left leads. They exchanged rights and lefts and Charles swung a right to the jaw. Walcott was short with a left to the face. Charles missed a left to the body.

ROUND TEN

Charles threw a right to the ribs and Walcott retreated bobbing and weaving trying for an opening. Walcott hooked a left to the jaw and drove a right to the body. Charles landed a right to the body and ducked two left leads. Charles threw a light right to the ribs. Charles landed right and left to the head and missed with another right. Charles jabbed two lefts to the head. Jersey Joe backed away from a left lead and speared Charles with a left. Charles drove a hard right to the jaw and forced Walcott to the ropes. He punished Joe severely about the body. Walcott fought back but missed a sweeping right to the body. Walcott was spitting blood as he went to his corner.

ROUND ELEVEN

Walcott's left lead was blocked and Charles hooked a left to the body. Charles drove a two-fisted attack to the body and Walcott was warned for hitting low. Charles landed a left to the body and another left to the jaw. Jersey Joe missed a left and caught a right to the head. Walcott stabbed with his left to the head. Walcott was still spitting blood from the effect of blows in the previous round. Charles swung a right to the jaw. They traded body blows at close range. Charles drove a hard right to the chin and missed a left. Walcott missed with a left and right swing. Charles was in pursuit of Walcott as the rounded ended with Walcott trying to land with long lefts.

ROUND TWELVE

Walcott circled Charles in midring and Charles missed a left hook to the chin. Walcott backed away as Charles missed a left hook to the chin. Walcott missed with two lefts and Charles swung a light right to the body. Walcott was again short with two lefts and then backed away. Charles followed with a right to the body and clinched. Charles landed a right to the body and missed a right which bounced off Jersey Joe's shoulder. Walcott was trying to spear Charles with a long left without success. Charles dropped in another left hook and planted a right to the body. Charles missed a straight left. Charles again missed with a long left and the crowd booed the lack of action.

ROUND THIRTEEN

Walcott threw two light lefts and caught a right high on the cheek. Walcott was backing up with Charles throwing a left and right to the head. Charles hooked a left to the head. Walcott tagged Charles with a left to the head. Charles drove a hard right to the jaw with Walcott in retreat. Charles planted another right to the body. Walcott missed a sweeping left to the head. They were feeling each other out with lefts. Charles planted a right to the jaw and Walcott swung his right to the chin. Charles missed a left but connected with a right to the chin. Both missed lefts to the body. And the crowd again booed.

ROUND FOURTEEN

Charles planted a right to the ribs and drove a right and left to the jaw. Walcott backed up and caught a right to the body. Walcott hooked a left to the body with Charles tying him up. Charles landed a right to the body. Charles swung both fists to the body. Walcott was short with two lefts and caught a left to the body. Charles hooked a left and Walcott blocked a right to the body. Walcott was short with a right to the head. Charles drove a right to the side of the head and was short with a right to the body. They sparred in midring with neither throwing a blow. Charles tied Walcott up as they clinched. Walcott bounced a long right off Charles' shoulder. Walcott swung a right around Charles' neck. The crowd cut loose with another round of boos.

ROUND FIFTEEN

They shook hands in midring. Walcott tried to cut loose with a right but missed and Charles came back to the head. They went into close quarters with Charles tying Walcott up. Walcott was short with a right to the head. They exchanged body blows. Charles landed a left to the face as they clinched. Charles landed a right to the head and Walcott was wild with his countering right. Charles came in with two lefts to the head and a right to the body. Walcott landed a hard right to the jaw. Charles forced Walcott to the ropes with blows to the body and landed three lefts to the head at close range. Charles hooked a left to the body with Walcott missing a left to the head, as the fight ended.

CHAMP STILL IN AS TITLE GOLF REACHES SEMIS

VICTORIA, June 22 (CP) — The four semi-finalists for the B.C. Women's Closed Golf Championship were decided today with defending champion Mrs. Margaret Todd of Oak Bay still in the running for another triumph.

Mrs. Helen Cleet of Point Grey, Vancouver City champion this year, also was assured a semi-finalist berth. Miss Marjorie Todd and Mrs. Peggy Harris, both of Oak Bay, also qualified.

WINNIPEG (CP)—Marion Heble of Winnipeg is the first woman to receive the medal of the city's police commission. Through her alertness, police captured a robber within 20 minutes of the time $7265 was stolen from an armored car.

Plan Boxing Card For Dominion Day At Kimberley

KIMBERLEY, B. C., June 22—Dominion Day celebrations will include an excellent boxing card, with Creston and Kimberley boys participating. Herb Stanton, veteran Kimberley trainer, will be promoting the card.

In the feature bout, Howard Ray of Kimberley and Lloyd Martin of Creston will tangle for the amateur lightweight championship of the Kootenays. Ray, originally from Bermuda, is a clever fighter and a good puncher, and has won a number of amateur fights. Martin was a sparring partner of Arthur King of Toronto, Empire lightweight champion.

In a rematch, Jack Butula of Kimberley will meet Sid Gardland of Creston, 1947 Golden Gloves champion.

Also in a rematch, Bill Hanson, local boxer, will fight Louie Rota of Creston, at 160 pounds. If Rota is unable to fight, as he damaged a hand recently, Jim Hodgson of Kimberlrey will take his place.

Bert Huscroft of Creston, 175-pound class, will be matched with a local heavy, and Earl Green will probably meet Herman Nathe of Creston in a rematch. These two boys are heavyweights.

A number of local boys will appear in the preliminaries of what promises to be an excellent card.

Mohawks Take Fruitvale 12-7

FRUITVALE, B.C., June 22—The California Mohawks pounded out a 12-7 victory over the Fruitvale All Stars, in an exhibition game at Fruitvale's new ball park Wednesday night.

Mohawks clubbed three runs in each of the first, second, sixth and seventh innings, with Fruitvale scoring one run in each of the fifth seventh and eighth while in the last half of the ninth, they notched up four runs. Slugger of the night was Chandler of the Mohawks, who hit two homers, one in the sixth frame and one in the seventh.

A 16-minute recess was called in the sixth session because of rain. Fruitvale pitching was taken care of by Joe Monaldi in the first five innings, Ewing in the sixth and Reeves replacing Ewing in the eighth.

Clayton and Bowman shared the pitching for the visitors.

It was a clean game with Fruitvale striking out seven and the Mohawks four.

Lineups:

Mohawks — Clayton, Bowman, Oneta, Welton, Abbot, Batnett, Adkins, Bryans, Chansner, Kincaid, Parker, Cesarin and Pete Beiden, coach.

Fruitvale — Monaldi, Ewing, Grieves, Simpson, Raines, R. Garlepy, Belski, Sadler, McGinnis, R. Garlepy, Stanton.

Bill Minn of Trail was umpire and A. White of Fruitvale base umpire.

KINGSTON FOLK DON'T WANT HOCKEY HALL OF FAME IN PARK

KINGSTON, Ont., June 22 (CP) —An application to City Council for permission to build an international hockey hall of fame in City Park has been withdrawn, it was announced today.

James B. Garvin, President of the Hockey Hall of Fame, and Vice President D. G. Cunningham said they felt "public sentiment in Kingston is overwhelmingly against the Hockey Hall of Fame being built in City Park."

The City-Park site was chosen by a committee of the Royal Architectural Institute of Canada as the "most desirable" in Kingston. The officials said they will try to obtain another "suitable and desirable site."

Charles Wins N. B. A. Title On Points Over Walcott

By JACK HAND

CHICAGO, June 22 (AP) — Ezzard Charles, a lean, hungry negro from Cincinnati, tonight won the N.B.A. share of Joe Louis' vacated heavyweight boxing championship by a unanimous 15-round decision over 35-year-old Jersey Joe Walcott, the ambling fight pappy from Camden, N.J.

Frizzle-topped Charles failed to flatten his ancient foe after having him on the way to a knockout in three different rounds. The last three rounds were fought to the accompaniment of boos from the crowd.

Judges Frank (Spike) McAdams and Harold Marouttz scored the fight the same way, voting for Charles by a 78-72 count. Referee Dave Miller found for the 27-year-old new champion, 77-73. Associated Press card had it even more lopsided with an 82-68 point margin for Charles and a 9-4 edge in rounds, with two even.

In the same ring where Joe Louis wrested the crown from Jimmy Braddock, just 12 years ago tonight, Charles gave Jersey Joe a savage beating in the seventh, 10th and 11th rounds of a gruelling battle.

The body bombs that young Charles threw with his violent fits took the steam and hustle out of Walcott who went 25 rounds with Louis in two fights before he was knocked out.

Giving away 13¾ pounds to his older opponent, Charles at 181¾ disappointed only in his failure to stiffen the tired old Jersey Joe, who weighed 195½.

Old age and a fierce young man with blazing eyes and a cool, relentless attack caught up with Walcott at the same time. From the first two rounds he was busy heaving wild rights and in a desperate attempt to escape the searing body punches of Charles.

Louis, whose retirement last March paved the way for his bout, was the first to congratulate Charles.

"Walcott never changed his style," said Louis, who ought to know. "Ezzard had to force the fight all the way. He deserved to win."

Jake Mintz, one of Charles' four managers, was so overcome by the triumph that he collapsed in the corner when Ezzy was proclaimed the new champion. He recovered and left under his own power, after a stretcher had been hustled from under the stands.

Charles won recognition as new titleholder in 63 bodies that are affiliated with the N.B.A. (National Boxing Association). New York and Massachusetts are not members.

MIX-UP

There will be a mix-up on who gets the real crown because the British Board of Boxing Control recently voted to recognize the winner of the Sept. 6 Lee Savold-Bruce Woodcock fight as the new king. Charles may be matched with the winner at a later date, but that is still vague.

Walcott's cagey style of a two-step, jigging retreat to set up an off-balance opponent for a sneak overhand right, failed to bother Charles. This was no bloated Louis with timing off and old age creeping in his bones. This was a young man who moved inside and whaled away desperately to the body.

Time after time in the middle rounds, Charles drove that steaming right to the body. It seemed to sink fist-deep into Jersey Joe's middle. Once he stuck a left hook too low and the referee took the round away for the violation.

A stiff right punch to Walcott's jaw sent him staggering into a corner in the seventh. It was the hardest blow of the fight up to that point.

In the 10th a stiff right to the face dropped open Walcott's mouth and he spat blood through the rest of the fight.

Another right hand shot to the head started Walcott on his way in the 11th but he recovered and never went down. Through the final rounds, the cagey old fellow appeared to be gasping for breath. There was blood streaming from a cut at the left side of his mouth in the 14th and 15th.

Charles could not put away his man when he had him badly hurt at least three times. But he fought a creditable fight that gave promise for the future.

N. B. A.'s New Champ

EZZARD CHARLES

Baseball Scores

AMERICAN

Detroit	130 031 302—13	18 0
Boston	301 000 000—4	8 1

Kretlow, Trout (1) Newhouser (5) and Robinson; Dobson, Hughson (5) Johnson (7) Wittig (8) and Tebbets.

Chicago	010 020 010—4	10 0
Washington	000 001 000—1	10 0

Wight and Tipton; Hittle, Haefner (5) Welteroth (8) and Evans.

NATIONAL

Chicago	111 312 00x—9	13 1
Boston	131 000 300—8	11 1

Hall, Voiselle (4) Hogue (6) Amtonelli (6) Potter (7) and Livingston; Hacker, Adkins (2) Muncrief (3) Kush (7) Schmitz (7) and A. Walker.

Brooklyn	200 000 001 00—3	0 1
Cincinnati	012 000 000 01—4	9 0

Newcombe and Campanella; Raffensberger, Blackwell (9) and Cooper.

INTERNATIONAL
Baltimore 3, Toronto 7.
Newark 8, Rochester 7.
Jersey City 10, Buffalo 11.
Baltimore 12, Toronto 10.

AMERICAN ASSOCIATION
Milwaukee 2, Toledo 3.
Kansas City 7, Indianapolis 6.
St. Paul 5, Columbus 3.
Minneapolis 7, Louisville 9.

INTERNATIONAL LEAGUE
Montreal 1, Syracuse 6

AGA KHAN'S RUNNER WINS

DUBLIN, June 22 (AP) — The Aga Khan's Hindostan won the Irish Derby today at Curragh, Republic of Ireland, by one and three-quarter lengths from William Woodward's American-bred Brown Rover. Pink Larkspur was third.

Brown Rover at 5-2 was the favorite in the mile-and-a-half derby. Hindostan paid 7-1. Twelve started.

DENVER TAKES LEAD IN SLOCAN BASEBALL LEAGUE

NEW DENVER, B. C., June 22—By winning from Silverton 4-3, New Denver broke the tie with Silverton for first place in the league standing.

Though out-hit 8-6 and making six errors to the home team's two, New Denver only left two men stranded on the bases, while Silverton had 1 players die on base.

Batting order:

New Denver: J. Tateishi, W. Thring, M. Yamada, D. Crellin, N. Hayashi, A. Avison, W. Saruyama, K. Hayashi, T. Takenaka and H. Mori.

Silverton: G. Nelson, R. Hambly, A. Orr, R. Harding, W. Gordon, F. Russell, F. O'Grady, K. Gordon and G. Groenhuysen.

Umpires: plate, H. Elsmore, 1st and 2nd L. R. Campbell, third J. Larsen. Scorers, Morgan and Carroll.

Listen Today
to
Jack Corner
Over
CKLN
at 1:25 P. M.
and
at 6:25 P. M.

Rookie Fills Bucs' Need For Kiner Mate

By STEVE ROBERTSON
Canadian Press Staff Writer

At last the Pittsburgh Pirates have a slugging mate for wallopin' Ralph Kiner.

After years of trying and the expenditure of several bushels of folding money, the Bucs have apparently clicked with rookie outfielder Dino Restelli, who has been mowing down National League fences since he first entered the league a week ago.

The Pirates have experimented with highly-touted long ball hitters for several years in an attempt to find someone who could bust up a ball game like Ralph Kiner undoubtedly can. And they have shelled out plenty in the process, with a large portion of the dough going for one of their biggest disappointments — Hank Greenberg.

But at last they have their fence-buster in Restelli, an unheralded rookie from the Pacific Coast League who was recalled in desperation by the fast-slumping Pirates. Wednesday Restelli hit his fourth and fifth homers of his brief major league career as the Pirates whacked out a 12-3 decision over the Philadelphia Phillies.

Little Vic Lombardi went the route for the Pirates, giving up eight hits in notching his first win of the year.

FIRST LOSS FOR NEWCOMBE

Yesterday wasn't so good for another outstanding National League rookie—Negro pitcher Don Newcombe of the Brooklyn Dodgers. He dropped his first game of the year as the Cincinnati Reds were edging out the Dodgers 4-3 in 11 innings. Elongated Ewell Blackwell of the Reds won his first game of the year, pitching 2 1-3 innings of scoreless relief ball for the Reds.

In contrast to the well-pitched Brooklyn-Cincinnati game, the Chicago Cubs and Boston Braves paraded 10 pitchers to the mound — five apiece—in a slugfest at Chicago. The Cubs finally won out 9-8. Hank Sauer and Herman Reich homered for Chicago.

In the American League, the league-leading New York Yankees and the lowly St. Louis Browns split a doubleheader, the Browns taking the first game 5-1 and the Yanks the second 10-8. Red Embree pitched tight clutch ball in the opener for his third win, while Tommy Henrich poled out his 14th home run of the year in the nightcap with one aboard to break an eight-all tie.

Detroit Tigers clubbed Boston Red Sox pitching for 18 hits and a 13-4 win at Boston. The Tigers played without their star third baseman George Kell, who discovered before the game that he had broken a small bone in his right foot Tuesday after trying to beat out a bunt. He will be out for three weeks.

Lefty Bill Wight scored his seventh victory of the year for the Chicago White Sox, scattering 10 hits in the Sox's 4-1 victory over Washington Senators. Sam Mele gave the Senators their only run o fthe game in the sixth when he hit his first home run of the year.

TODAY'S News Pictures

Kingston Strike Involves 1100 Workers

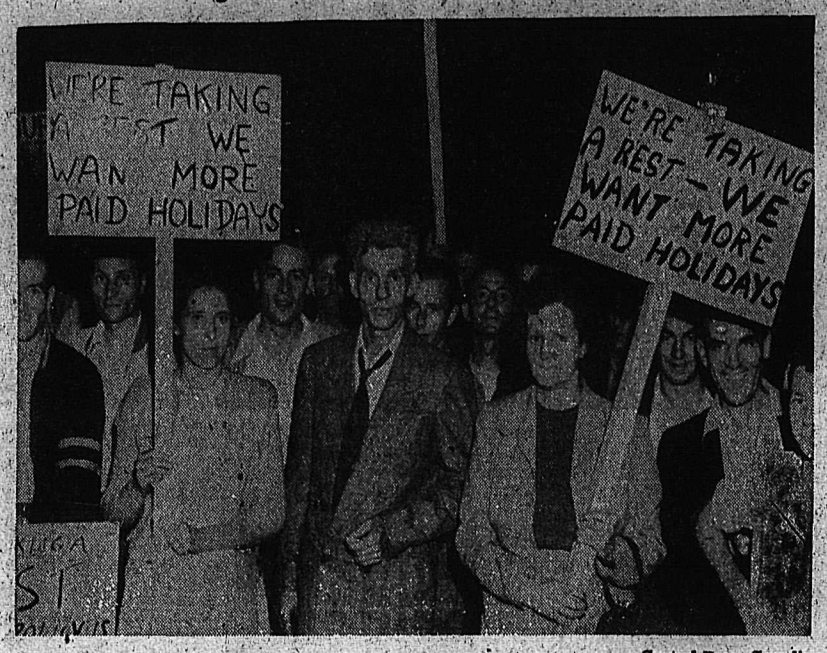

—Central Press Canadian

Striking workers are picketing the Aluminum Co. of Canada plant at Kingston, Ont., following a majority vote on the issue of a 15-cents-an-hour wage increase demanded by the Union. Robert Black, shown in the centre, President of the local of the United Electrical Workers of America, charged the Company with procrastination in bargaining, called the strike a "rest" for the employees. Of the plant's 2100 employees, 1100 are on strike.

Recalled From Green Pastures

—Central Press Canadian

The R.A.F. member on the right is known as Flight Sergeant Lewis. Recalled from retirement as R.A.F. mascot, Lewis was taken from pasture and put on a train for Margate, England, where the Mayor pinned a medal on him. Drum Major C. M. Carlton is the goat's travelling companion.

C.S.U. Has Friends in U.S.

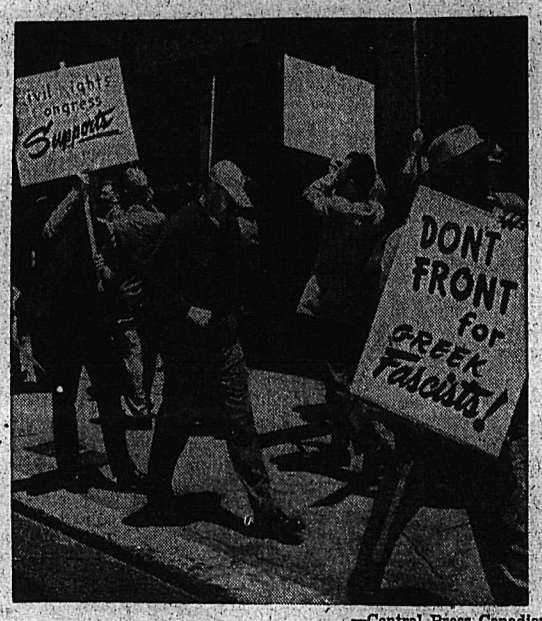

—Central Press Canadian

While Canadian seamen picket the U. S. Ambassador's headquarters in London, England, sympathetic U. S. picketers parade in front of the offices of the Canadian Consul in San Francisco. They are supporting the current Canadian Seamen's Union strike.

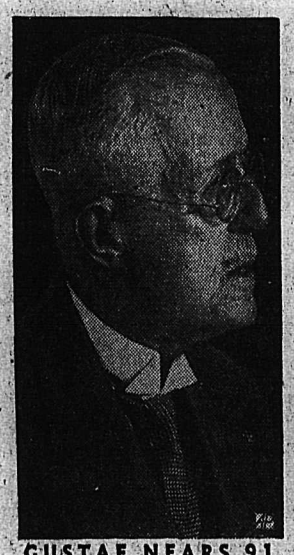

GUSTAF NEARS 91

—King Gustaf V of Sweden (above) will celebrate his 91st birthday June 16. On December 8 of this year the King will have reigned for 42 years.

Manna From Above for Strikers

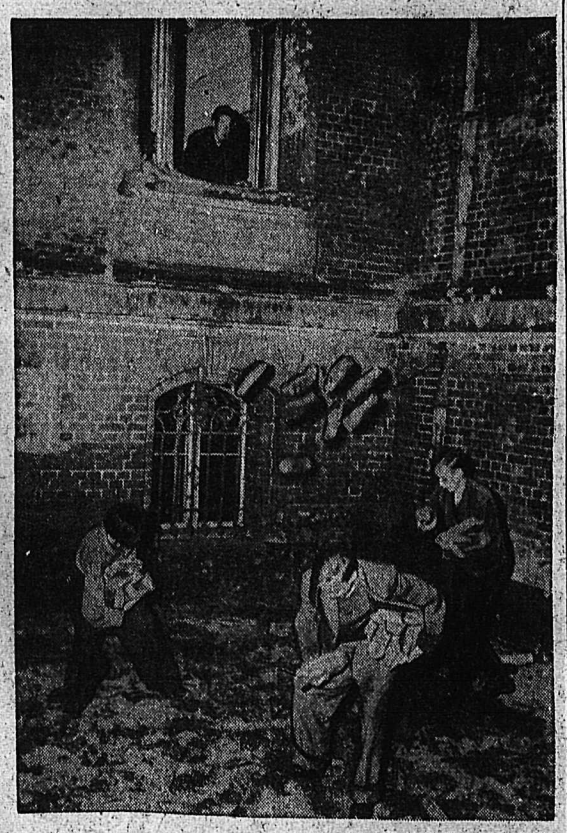

—Central Press Canadian

Striking German railroad workers, attempting to occupy Soviet railroad headquarters in the U.S. Zone of the German capital, raided a storeroom in the building, which they broke into after they were given the run of the place by East Zone police who offered no opposition. Soviet officers later drove out strikers at gunpoint. In the picture, a striker is shown tossing loaves of bread from a window to the courtyard, where other strikers are picking them up and making off with them.

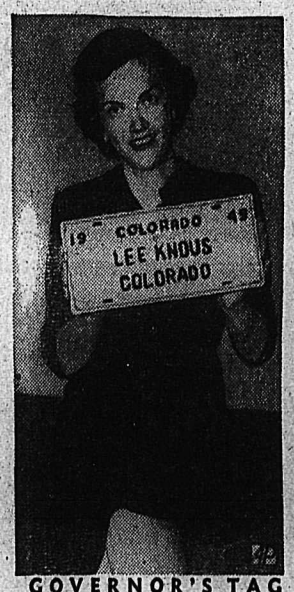

GOVERNOR'S TAG

—Harriet Norcross shows the auto tag of Gov. Lee Knous for the Governors' conference at Colorado Springs. Each Governor will have his own car and plate.

CATHOLICS IN NAGASAKI—Japanese women attend mass in the atom bomb-destroyed Uragami Church, Nagasaki, marking fourth centennial of landing of St. Francis Xavier.

On the Air

THURSDAY, JUNE 23, 1949

CKLN
1240 ON THE DIAL

7:00—O Canada
7:02—News Summary
7:07—Top of the Morning
8:00—CBC News
8:15—Breakfast Club
8:45—For You Madame
8:55—Your Order, Please
9:00—BBC News
9:15—Western Tunes
9:45—Coffee Time
10:00—Train Time
10:00—Time Signal
10:01—Ellen Harris
10:15—Old Favorites
11:00—Bernie Braden
11:15—Waltz Time
11:30—CBR Presents
11:45—Melodia
12:00—The Notice Board
12:15—Stirling ews
12:25—Time to Sing
12:30—Farm Broadcast
12:55—Political
1:00—For You Information
1:30—Afternoon Concert
2:00—In a Lighter Mood
2:30—The Little Show
2:45—Commentary
3:00—Odds and Ends
3:15—Serenade
3:30—Divertimento
3:45—BBC News
4:00—Tony the Troubadour
4:14—Train Time
4:30—Wally Wickens
4:45—Outdoor Stories
5:00—Happy Time
5:30—Peerless News
5:45—Sacred Heart
6:00—Fishing Forecast
6:01—Hit Parade
6:30—Cavalcade of Melody
7:00—CBC News
7:15—News Roundup
7:30—Eventide
8:00—Political Talk
8:15—L.D.S.
8:30—U.B.C.
8:45—Sunshine Lane
9:00—Music Hall
9:30—Ave Maria
10:00—Peebles News
10:15—Emma Caslor
10:30—Prairie Playhouse
11:00—Sign Off

CJAT
610 ON THE DIAL

6:30—News
6:35—Breakfast Parade
7:00—News
7:05—Breakfast Parade
7:30—News
7:40—Breakfast Parade
8:00—CBC News
8:15—Breakfast Club
8:45—Music Workshop
9:15—Aunt Lucy
9:30—Laura Ltd.
9:45—Good Morning Neighbor
10:15—Musically Yours
10:45—Songs by Stu Davis
11:00—Bernie Braden
11:15—Mid-Morning Melodies
11:45—Wakely Trio
12:00—Luncheon Concert
12:30—News
12:45—Smoke Rings
1:00—Afternoon Recess
1:30—Afternoon Concert
2:00—In a Lighter Mood
2:30—Waltz Serenade
2:45—Commentary: Books
3:00—Brave Voyage
3:15—CJAT Goes Calling
3:55—Progressive Conservative
4:00—Club Calendar
4:15—Jack Smith Show
4:30—Platter Party.
4:55 — Progressive Conservative National Campaign
5:15—Wagstaff Sportscast
5:20—News
5:30—Supper Serenade
6:00—Supper Serenade
6:30—Sunny Side of the Street
6:45—Carson Robinson
7:00—CBC News
7:15—CBC News Roundup
7:30—Federal Progressive Conservative
8:00—Recital
8:15—Federal C. C. F.
8:30—Musical Program
8:45—Progressive Conservative
9:00—Kraft Music Hall
9:30—Music of Manhattan
10:00—News
10:15—Emma Caslor
10:30—Prairie Playhouse
11:00—Song Festival
11:30—Let's Dance
11:55—CBC News

FRIDAY, JUNE 24, 1949

CKLN
1240 ON THE DIAL

7:00—Sign On
7:05—Top of the Morning
8:00—CBC News
8:15—Breakfast Club
8:45—For You Madame
8:55—Your Order, Please
9:00—BBC News
9:15—Western Tunes
9:45—Coffee Time
10:00—Train Time and Time Signal
10:01—Ellen Harris
10:15—Old Favorites
11:00—Bernie Braden
11:15—Waltz Time
11:30—Famous Voices
12:00—The Notice Board
12:15—Stirling News
12:25—Time to Sing
12:30—Farm Broadcast
12:55—Political Talk
1:00—For Your Information
1:30—Afternoon Concert
2:00—In a Lighter Mood
2:30—The Little Show
2:45—Commentary
3:00—Odds and Ends
3:15—Serenade
3:30—Divertimento
3:45—BBC News
4:00—Ed McCurdy Sings
4:14—Train Time
4:30—Footlight Favorites
4:45—Sleepy Time Stories
5:00—Melodic Moods
5:30—Peerless News
5:45—Sacred Heart
6:00—Bill Good
6:15—Top Billing
6:30—Cavalcade of Melody
7:00—CBC News
7:15—News Roundup
7:30—Political Talk
8:00—Vancouver Theatre
8:30—Federal Political, C.B.C.
9:00—Canadian Short Stories
9:30—Sports College
10:00—Peebles News
10:15—Climbing in Canada
10:30—Curt Massey Show
11:00—Sign Off

LI'L ABNER

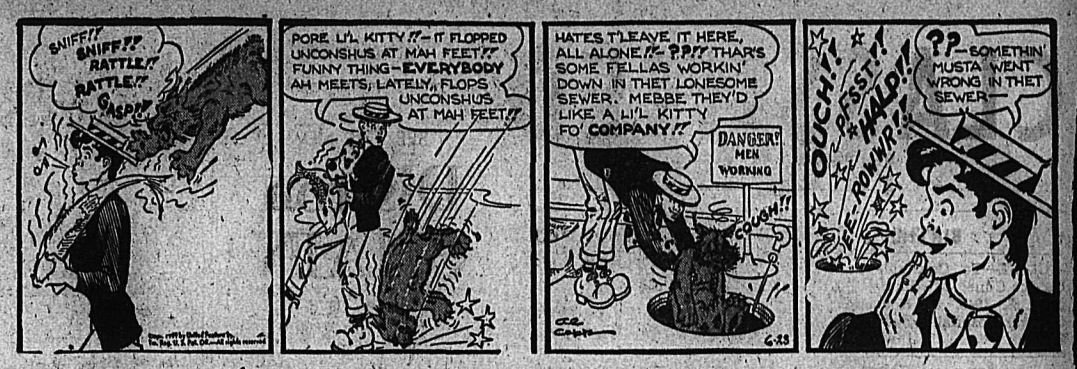

HENRY

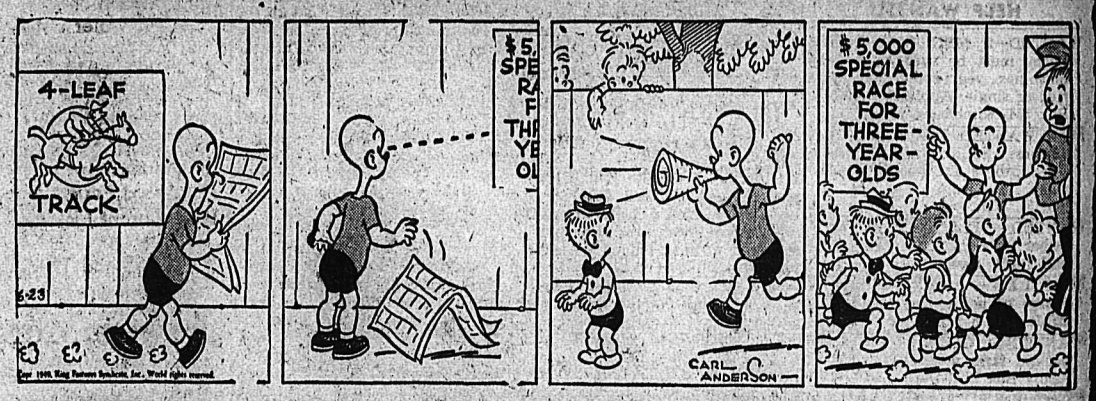

KING OF R.C.M.P.

BLONDIE

SECRET AGENT X9

DONALD DUCK

BUZ SAWYER

JIGGS

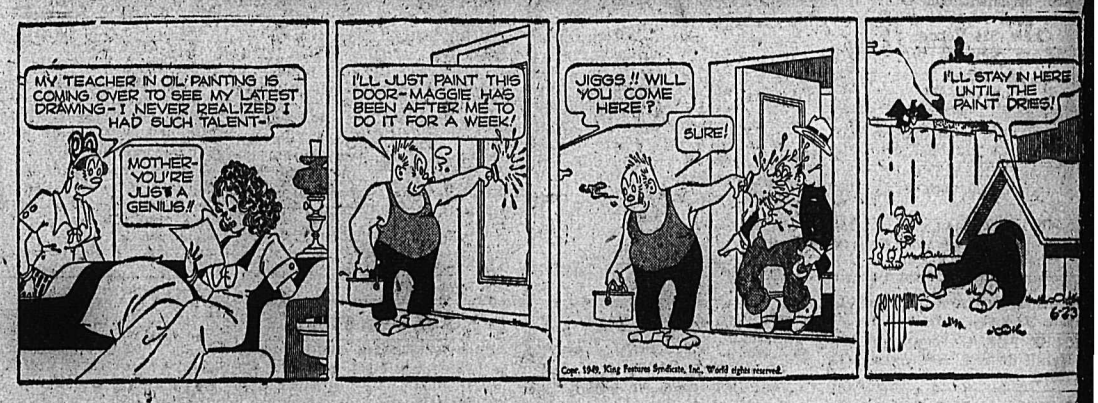

CLASSIFIED
PHONE 144

BIRTHS

CLINE—To Constable and Mrs. G. R. Cline, of Salmo, B.C., on June 8, 1949, at Kootenay Lake General Hospital, a daughter, Terry Elaine.

HELP WANTED

WANTED—2 MEN FOR DAIRY Farm, must be used to milking machines, year round job, married or single. Apply S. J. Ralph, Box 534, Kimberley, B. C.

MAN WANTED FOR RAWLEIGH business. Sell to 1500 families. Good profits for hustlers. Write today. Rawleigh Dept. WG-F-153-131, Winnipeg.

WANTED — ELECTRICIAN AND helper for Nelson job. Apply Box 5996 Daily News.

WANTED — LADY TO TAKE charge of home, sleep in. Phone 220-R after 6 p.m.

WANTED — GOOD MAN FOR general farm work. Good wages. Apply Box 5976 Daily News.

EXPERIENCED WAITRESSES wanted. Apply Standard Cafe.

SITUATIONS WANTED

MECHANIC DESIRES POSITION. 16 years' experience. Mine or automotive. Can do both welding. Box 5959 Daily News.

ODD JOB MAN. PH. 256-R. Carpenter, pipe fitting, kalsomining.

PROPERTY, HOUSES, FARMS

Bungalow
in
UPHILL DISTRICT

Bungalow on lot 50x120, lawn and garden. Living room, dining room, bedroom, modern three piece bath, kitchen. Cement foundation, hot water heat. Excellent buy at **$4400**

FOR APPOINTMENT PHONE MISS FRISBY — 717

T. D. Rosling
568 Ward St. Box 283

ONE OF NELSON'S BEAUTIFUL semi-bungalows for sale, $13,500, uphill district, 4 blocks off Baker Street, built on three corner lots 75x75, surrounded with granite rock wall. This home can be duplexed with little expense that would warrant nice revenue. Prewar building, newly decorated, beautiful view, wired for range and piped for gas, open for inspection at 903 Josephine Street. Phone 391-X.

FOR SALE — THREE ROOMED house, unfinished bathroom. Foundation laid for two bedrooms. Full basement. Two lots and fruit trees. Good location. $2300. Some furniture if required. Box 5956 Daily News.

5 ROOM STUCCO DUPLEX, FINished, attractive, modern, acre of land on highway at Willow Point. Close to ? (Question Mark) store. Full Price $3500. $500 down, Owner, G. Peterson, 562 E. 51 Vancouver, B. C., Fraser 1567.

MODERN HOME FOR SALE. Immediate occupancy. 3 corner lots, lovely garden and fruit trees. Living room, dining room, 3 bedrooms, modern kitchen. Attractive buy. Apply P. E. Poulin, 582 Ward Street, Nelson.

50 ACRES FOR SALE. 6 ROOM house with water in. 4 other farm buildings. 2 acres orchard, 5 other acres cleared. On main highway 2 miles E. of Kootenay Bay. Box 7193 Daily News.

FOR SALE—6-ROOM BUNGALOW with bath and sunporch. On 2 corner lots. Good garden. Fairview section, 6 blocks from City Centre on bus line. Price $5500. For particulars phone 675-R.

SUMMER COTTAGE ON BEACH seven miles from Nelson. 3 rooms, stone fireplace, verandah overlooking the lake. — $1500. T. H. Hulls, 504 Fifth Street, Nelson.

FOR SALE—NICE HOME, CLOSE in, on 2 lots with fruit trees and lawn, 6 rooms and bath. Price $6000.00, for quick sale. Apply Box 6195 Daily News.

4 ROOMED HOUSE, FULL BASEment, 2 lots. All in garden; close to schools. $1800 cash, rest in terms. Apply 1207 Crossley Ave.

FOR SALE AT BALFOUR—3-RM. house with large front porch. Nice beach frontage; close to ferry landing. Apply O. Krane, Balfour.

OFFER UP TO $6000 CASH FOR good house on two ore more acres within four miles of Nelson. Box 5986 Daily News.

4-ROOM HOUSE ON CAR LINE. Full basement. Can be developed into good revenue producer. See J. Chess, 524 Vernon St.

ROOM HOUSE WITH BATH; partly furnished, close in. $2800 cash. Phone 921-Y3.

FOR SALE — HOME AT KASLO. 1 acre fruit. Bargain price. Apply Mrs. Brett, 212 High St., Nelson.

-ROOM BUNGALOW. 2 LOTS IN garden. $1800 cash price. Phone 1383-L.

HOUSE FOR SALE — CORNER lot, 5 rooms. With hot air furnace. Apply 621 Silica Street.

FOR SALE—BUNGALOW 6 RMS., 10 acres, overhead irrigation. Cash sale. J. Rowley, Barton, B.C.

HOUSE FOR SALE ON 2 LOTS. Uphill district. Big trees. Phone 752-R.

PHONE 144 FOR CLASSIFIED

FOR SALE, MISCELLANEOUS

FOR SALE — COMPLETE equipment of small bakery. Oven capacity 125 loaves. Inventory on application. D. St Denis, Nelson, B.C.

STANDARD RECEIPT BOOKS, 4 receipts to page with duplicate sheets, Nelson Daily News Printing Department.

FOR SALE—THREE PIECE CHESterfield suite; six piece bedroom suite; range; tanks, etc.; heater, kitchen set, extras. 609 Third Street, Nelson, B.C.

FOR SALE—KRESKY OIL BURNer for cook stove. Used four months. Also barrels. Phone 936-L or call at Jim's Radiator Shop.

FOR SALE—PAIR ALBINO RIDing mares, rising 3 years. 1 Pinto stallion. All very gentle. Apply James Stark, Slocan City, B.C.

USED LUMBER, 10,000 FT. 8" CEdar, shiplap and quantity of 3x10 and 10x10, and windows; etc. Apply Andy Kraft, Ymir, B.C.

FOR SALE — ONE CANADIAN transmitter and receiver No. 19 Mk. 111 ready to operate. Apply Box No. 50, Slocan City, B.C.

FOR SALE—MOFFAT COMBINAtion coal and gas stove in good condition. Apply Box 5961 Daily News.

JACK BOYCE GUN EXCHANGE Guns for sale and exchange and expert gun repairing.

FOR SALE — HOUSEHOLD EFfects, Chesterfield Suite, Trilight, child's Crib, etc. Phone 252-X-1.

TENT FOR SALE — 10x12 INcluding fly. Apply North Shore Motel, or phone 387-L-4.

FOR SALE—MOFFAT ELECTRIC range. One year old. Apply 209 Silica Street.

FOR SALE — PIANO, KITCHEN suite, bed couch, stove, typewriter and beds. Phone 752-R.

FOR SALE — McCLARY WOOD and coal range. 1119 Hall Mines Road, or phone 1250-R evenings.

FOR SALE — FAWCETT RANGE, kitchen table and four chairs; book shelves. Phone 572-Y.

PIPE — FITTINGS — TUBES, SPEcial low prices. Active Trading Co. 916 Powell St., Vancouver.

NEW WINE GABARDINE SUIT for sale. Size 18. Phone 703-L.

PERSONAL

WAWANESA MUTUAL FIRE INsurance, Co. D. L. Kerr, Agent.

FOR SPENCER SUPPORTS, phone Mrs. T. A. Gibson, 1436.

YOU CAN RUN A HOME KINdergarten with our help. Canadian Kindergarten Institute, Winnipeg, Man.

10 CENTS! BIRTH CONTROL INformation and catalogue of hygienic supplies. Write Western Distributors, 61-L Ray Building, Vancouver.

MEN'S PERSONAL DRUG SUNdries, 19 Deluxe assorted $1.00, mailed in plain sealed wrapper. Finest quality, tested, guaranteed. Bargain catalogue free. Western Distributors, Box 24RN, Regina. Fully Insured and Guaranteed

HYGIENIC SUPPLIES (RUBBER goods) twelve samples for 50c, postpaid in plain sealed wrapper. Catalogue included listing books on marriage and modern methods of feminine hygiene. General Novelty Co., Dept. 'N', 71 Major St., Toronto, Ont.

MARRIED OR ENGAGED? WORried or troubled? Then you must read the unusual, virile book "Facts of Life." Recommended by clinics, doctors, to solve intimate problems. 25c postpaid. Guaranteed. Medical Publications, 87 Station F, Toronto 5.

One Trip AUTO LOANS

When you phone first, a single trip will put the cash in your hands. Niagara Finance accent speed and friendliness in all dealings. An Auto Loan is the fastest of Niagara's 4 kinds of loans. On owner's signature you can get from $50 to $1000.

NIAGARA
Finance Company Limited
Est'd. 1930
Suite 1 560 Baker St. Nelson
PHONE 1095

PUBLIC NOTICE

LAND REGISTRY ACT

(Section 160).

IN THE MATTER OF Lot 12, in Block 3, Nelson City, save and except thereout Parcel "A" (D.D. 41564-I).

Proof having been filed in my office of the loss of Certificate of Title No. 42414-I to the above mentioned lands in the name of Armenag Papazian and bearing date the 23-9-37 I HEREBY GIVE NOTICE of my intention at the expiration of one calendar month from the first publication hereof to issue Provisional Certificate of Title in lieu of such lost Certificate. Any person having any information with reference to such lost Certificate of Title is requested to communicate with the undersigned.

DATED AT NELSON, B.C., this 10th day of June, 1949.

R. G. Simms,
Registrar.

DATE OF FIRST PUBLICATION June 23rd, 1949.

PETS, CANARIES, BEES, ETC.

MORRHILL KENNELS REG'D. Box 518, Greenwood, B.C. American Cocker Spaniels, Scotch Terriers. Dogs boarded.

MACHINERY

SEE THE NEW
Disston CHAIN SAW

1-Man and 2-Man Models
Powered with Mercury Gasoline Engine

Easy Operation
Light Weight
Powerful
Fast Cutting
Disston Quality

Mercury Engine
Gives long life and efficient operation.

There are many excellent features to this machine. It will pay you to see it.

IN STOCK AT

Nelson Machinery Equipment Co.
214 Hall St. Phone 18

Mining, Milling and Sawmill Machinery, Building and Contractors' Supplies

"If it's machinery you want, consult us."

FARMERS
ATTENTION

Farmers

If you own a rubber tired tractor—any make or model—we can supply immediately a

HORN HYDRAULIC LOADER

With these attachments:
Buck Hay Rake
Rush-off Hay Stacker that sweeps, lifts and stacks to 23 feet.
40 inch Manure Bucket
Dirt Bucket
Bulldozer Blade
Snow Plow

All operated from the seat
CALL OR WRITE

Finning Tractor & Equipment Co. Ltd.
Nelson, B.C. Cranbrook, B.C.

NATIONALLY KNOWN NAMES—Link-Belt Speeder Shovels, Cranes, Draglines; Adams Road Graders; Littleford Bros. Black Top Road Maintenance Equipment; Owen Clamshell Buckets and Rock Grapples; T. L. Smith Concrete Mixers; Clark Forklift Trucks; Nelson Bucket Loaders for Stockpile and Snow Removal; Rice Portable Centrifugal Pumps; National Dragline Scrapers and Buckets; National All Steel Gasoline Hoists; National Portable Sawmills; National Rotary Screens and Conveyors. Full information from National Machinery Co. Ltd., Vancouver, B.C.

FOR SALE—NEWLY-MADE SAWing outfit for firewood; 9 h.p. Fairbanks Morse gas engine, steel swing saw frame, belting, two crosscut saws, 29" and 36", 14' carriage, trolley. Price, $400.00. Apply John Surina, Nakusp, B.C.

FOR RENT — A PRACTICALLY new three-quarter shovel with all attachments, including pile-driver, dragline and hoe. Apply to Mr. Perley Putnam, Box 307, Creston, B.C.

CUSTOM MACHINE WORK AND welding. Portable welding equipment for field work. Stevenson's Machine Shop, 708 Vernon St., Nelson, B. C.

CATERPILLAR TRACTORS — D7 and D4, equipped to suit your job. 35 H.P. Diesel power unit. Bayes Equipment Company, Cranbrook.

MASSEY HARRIS NO. 37 5½ FT. mower; Cockshutt No. 21 12" plow; Cockshutt No. 76 steel wheeled wagon, new two years ago. Dubois, Harrop, B.C.

FOR SALE — SMALL TRACTOR, ideal for skidding logs. Can be seen at Nelson Shipyard or phone 984.

FOR SALE—ONE FORD FERGUson hay sweep on trade for Ford Ferguson wood saw. C. W. Mawer, Fruitvale, B.C.

D4 CAT. FOR RENT OR CONtract. Equipped for excavating, road building, land clearing, etc. C. Ross, Phone 588-R, Nelson.

SCHOOL AND INSTRUCTION

ENROLL NOW. — FALL TERM commencing September 1st for complete commercial course. Nelson Business College, 107 Baker St. Phone 603.

ROOM AND BOARD

LOCAL BUSINESS GIRL URGently requires light housekeeping room commencing July 1st. Phone 387-R1 evenings. Ask for Ellen.

AUTOMOTIVE
MOTORCYCLES, BICYCLES

USED CAR SPECIALS

1947 Pontiac Sedan
1947 Chevrolet Coach
1940 Chrysler Convertible
1937 Ford Sedan
1936 Dodge Coach
1930 Chevrolet Sedan

Lt. Deliveries

1947 Mercury ½ ton
1947 Fargo Panel
1940 Ford 1 Ton
1938 Ford Panel
1930 Durant Pickup

TERMS and TRADES

Empire Motors
Phone 1135 803 Baker
Nelson

New Dodge Trucks
IMMEDIATE DELIVERY

½ ton Panel Delivery

¾ Ton Express
7½ foot box. 116" wheelbase.

¾ Ton Express
9 foot box, 126" wheelbase.

¾ Ton Chassis, Cab
4 speed transmission, deluxe cab, genuine leather upholstery.

2 Ton Special Chassis and Cab
Frame reinforcements, D.P. rear axle, brake booster, 3 ton motor, deluxe cab.

CUTHBERT Motors Ltd.

KOOTENAY MOTORCYCLE Sales, Castlegar, B.C., Kootenay agents for all British machines — James, A.J.S., Matchless, Panther, Velocette, H.R.D. Sales, Service, Trades.

AUSTIN "8" TUDOR SEDAN. Excellent condition. Snap for cash or would consider small boat as part payment. Phone 1204-L.

1948 ½ TON FOR 4-SPEED transmission, low mileage, heater. Reasonable for cash. Apply Box 7094 Daily News.

FOR SALE—1947 3-TON DODGE truck. A-1 shape. Apply Room 37, New Grand Hotel, June 23, between 8 a.m. and 12 noon.

FOR SALE—1946 MERCURY LT. delivery, slightly used, looks and runs like new. Paul Markoff, Slocan Park, B.C.

1928 CHRYSLER SEDAN FOR sale, $135. Phone 231-X-1 after 6 p.m. Good mechanical order.

'39 PLYMOUTH CUSTOM COUPE in excellent condition. Phone 1302 or 79-L.

FOR SALE — 1948 CHEV. SEDAN, low mileage. Excellent condition. Phone 440-L.

BOYS' BIKE FOR SALE, IN GOOD condition; $25. Phone 259-X. Call 302 Second Street.

NEW AND USED PARTS FOR all makes of cars. City Auto Wreckers, Box 24, Granite Road.

LIVESTOCK, POULTRY AND FARM SUPPLIES, ETC.

ONE NICE BLACK LOGGING team, also some single broken horses, and one real nice saddle horse with or without saddle and bridle, for sale. Dick Kleef, R.R. 1, Nelson, B.C.

2 HAY MOWERS, HORSE DRAWN. One $35, one $80. Also 1 hay baler, 1 Gelding horse, 16 cwt., good for logging, $100. Apply Alex Tath, Park Siding.

FOR SALE—1 4-YR.-OLD HORSE and 1 milking cow, 4 weeks freshened. Fred Verischagin, Perry's Siding, B.C.

FOR SALE — GOOD WORK horse, single or double; 8 years old. B. Hoskin, 609 Sixth Street.

FOR SALE—3 GRADE MILKING does and 1 purebred Togg buck. A. Wilkinson, Cranbrook, B.C.

COW FOR SALE—WILL FRESHen in first part of August. Mike Popoff, Salmo, B.C.

FOR SALE — TWO GOOD DAIRY cows. Bill Evans, Slocan Park.

GRASS FOR SALE NEAR GOLF Club. Mrs. Luciak, Rosemont.

COW FOR SALE — APPLY ANDrew Veregin, Crescent Valley.

BOATS and ENGINES

DOUBLE BOATHOUSE TWO SIX-FOOT WELLS, OVER TWENTY FT. LONG SOUND BUILDING, METAL ROOF. $450.00 CASH. APPLY BOX 5954 DAILY NEWS.

FOR SALE — CABIN CRUISER with boat house. 24 ft. long by 5½ ft. beam. Plymouth conversion, fully equipped. Snap for cash. Phone 638-R.

TOURIST RESORTS

SPOT AUTO CAMP, R.R. 1, KELowna. Holiday in the sunny Okanagan. Swim in the tepid waters of Woods Lake. Modern cabins, safe, sandy beach; boats, good fishing. No mosquitos. Reduced rates for September.

RENTALS

FULLY MODERN FURNISHED cottages for rent, by Lakeside Park, by day, week or month. Phone 421-R or write 405 Kokanee Avenue.

FOR RENT—FURNISHED HOUSE for Summer months at Willow Point; 4 miles from ferry. Apply Mrs. J. Gaskell.

FOR RENT — WAREHOUSE AND office space on trackage; size 20' x 50'. Apply 212 Stanley Street.

C. A. BRADY, PROCTER, ANnounces the launch Elsann is ready for hire.

HOUSE FOR RENT — 4 ROOMS and bath. Adults only. Box 301 Daily News.

FRONT ROOM FOR RENT. CLOSE in. Phone 653-R.

BUSINESS OPPORTUNITIES

GENERAL STORE FOR SALE IN a busy town in Southern Alberta, with a big wheat crop in sight. Turnover last year $45,000. Store building, stock, fixtures, three room apartment at rear. $28,000 will handle. Owner wishes to retire, having other business to attend to. Apply Box 304 Daily News.

FOR SALE — FULLY EQUIPPED grocery-confectionery and meat market. Comfortable living quarters combined; garden, etc. $18,000.00 cash or terms can be arranged. Write Box 7266 Nelson Daily News.

SHOE REPAIR BUSINESS. FULL line of equipment, all new. For information apply 2168 Second Ave., Trail.

WANTED, MISCELLANEOUS

SHIP US YOUR SCRAP METALS or iron. Any quantity. Top prices paid. Active Trading Company. 916 Powell St., Vancouver, B. C.

WANTED — CEDAR AND LARCH poles, fence posts, piling and R.R. ties. P. J. Hlookoff, 542 Baker St.

SHIP YOUR HIDES TO J. P. MORgan, Nelson, B. C.

LOST AND FOUND

LOST — LADIES' GOLD WRIST watch on Hall Mines Road above stables. Finder please phone 1240-X. Reward.

Nelson Daily News

Classified Advertising Rates:

15c per line first insertion and non-consecutive insertions.
11c line per consecutive insertion after first insertion.
48c line for 6 consecutive insertions.
$1.56 line per month (26 consecutive insertions). Box numbers 11c extra. Covers any number of insertions.
PUBLIC (LEGAL) NOTICES, TENDERS, ETC.—20c per line, first insertion, 16c per line each subsequent insertion.
ALL ABOVE RATES LESS 10% FOR PROMPT PAYMENT

Subscription Rates:

Single Copy	$ .05
By carrier, per week, in advance	.25
By carrier, per year	13.00
Mail in Canada, outside Nelson:	
One month	1.00
Three months	2.50
Six months	4.50
One year	8.00
United States, United Kingdom:	
One month	1.00
Three months	3.00
Six months	6.00
One year	12.00

Where extra postage is required: above rates plus postage

BUSINESS AND PROFESSIONAL DIRECTORY

CHIROPRACTORS

J. COLIN McLAREN, D.C., CHIROpractic X-Ray, Spinography, Strand theatre Bldg. Trail, Ph.328.

ASSAYERS AND MINE REPRESENTATIVES

E. W. WIDDOWSON & CO. ASsayers, 301 Josephine St., Nelson.

H. S. ELMES, ROSSLAND, B. C. Assayer. Chemist. Mine Represnt.

DIAMOND DRILLERS

NATIONAL DIAMOND DRILLING Co., Ltd., Drilling and Bit Service. Box 508, Rossland, Ph. 420.

ENGINEERS AND SURVEYORS

HAGGEN AND CURRIE, B. C. Land Surveyors, Mining and Civil Engineers, Rossland, Kelowna, Grand Forks. Ph. Rossland 348.

BOYD C. AFFLECK, 218 GORE ST. Nelson, B. C., Surveyor, Engineer.

INSURANCE AND REAL ESTATE

McHARDY AGENCIES LTD INsurance, Real Estate—Phone 135.

MACHINISTS

BENNETTS LIMITED
Machine Shop, acetylene and electric welding, motor rewinding. Phone 593 324 Vernon St.

STEVENSON'S MACHINE SHOP—Specialists in mine and mill work. 708 Vernon St., Nelson. Phone 98. Machine work, light and heavy.

SALES AGENTS

Fuller Brush Sales
J. C. McKim Box 123 Phone 799-R

Dockers Continue Refusal To Unload Canadian Ships

LONDON, June 22 (Reuters) — of the British Stevedores' and Dockworkers' Union refused again today to unload the Canadian Ships Beaverbrae and Argomont, defying their Union Executives' advice to work all ships in London docks.

The 9034-ton Beaverbrae and the 7168-ton Argomont have been held up here since April 3 and May 8 respectively, because dockers would not unload ships manned by members of the International Seafarers' Union (A.F.L.).

137 Counted Dead In Japan Typhoon

TOKYO, June 22 (AP)—The Welfare Ministry today counted 137 dead and 1086 missing in the furious typhoon which swept Southern Japan.

Figures differed on the death toll, however. Police said 93 perished.

Property and shipping damage was millions of dollars.

Included in the missing were 131 Japanese who may have perished when the vessel Abca Maru foundered off the Southern Honshu coast. An American and a Japanese were rescued from the ship. The others were feared lost in the turbulent seas and high winds.

Most of the missing are fishermen in the Bunco Strait, between Kyushu and Shikoku, both large Southern islands.

The Japanese Marine Safety Board listed 161 fishing boats sunk and 678 wooden fishing boats missing.

Reports to the Welfare Ministry indicated approximately 2000 homes were destroyed and 4000 damaged severely by winds that reached 93 miles an hour.

The typhoon today was sweeping out into the Sea of Japan, and will spend itself on the Asiatic mainland if it does not change course.

DAILY CROSSWORD

ACROSS
1. Parrot (N. Z.)
5. Wine receptacles
9. Intermediate (Law)
10. Seasons
12. Additional
13. Begin
14. Neuter pronoun
15. Covering of false hair
17. Body of water
18. Cunning
20. God of love (Gr.)
23. Any powerful deity
24. Rip
26. To form in idea
28. Not losers
30. Measure of capacity
32. Heroic
35. Gold (Heraldry)
36. Pitcher
38. Coin (Peru)
39. Warp-yarn
41. Female parent
43. Negative reply
44. Ghastly
47. Sound
49. Gaze
50. Silkworms
51. Paradise
52. Observed

DOWN
1. Metallic cooking vessel
2. Tree
3. Recognized
4. Eagle's nest
5. Donkey
6. Cushion
7. Expression of sorrow
8. Highway
9. Slightly damp
11. Not fresh
16. Smiled broadly
19. Small sailing vessel
21. Poem
22. Withered
25. Vex
27. Vipers
29. At the present time
30. Ends aimed at
31. European strawberry-tree
33. Sea between Greece and S. Italy
34. Lumps of earth
37. Storms
40. Nail
42. Female horse
45. Anger
46. Lair
48. Falsehood

PURE WALL
ANIL ARIA
LIMERICKS
ELF GUT ETA
WOO YSER ER
ERRS TREADS
MAD SAN
ALSLES PITY
MN EACH MOA
ABB CUE ASK
RECOMMITS
EVEN ALEE
DYES LIDS

Yesterday's Answer

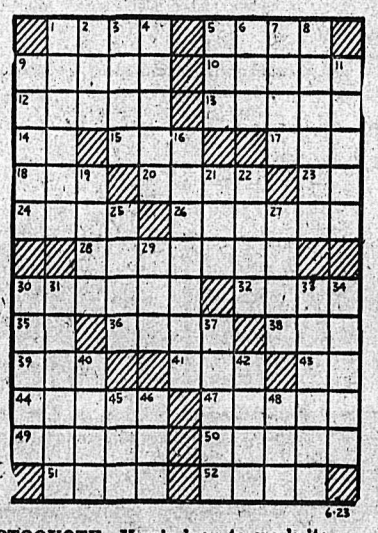

DAILY CRYPTOQUOTE—Here's how to work it:

A X Y D L B A A X R
is L O N G F E L L O W

One letter simply stands for another. In this example A is used for the three L's, X for the two O's, etc. Single letters, apostrophies, the length and formation of the words are all hints. Each day the code letters are different.

A Cryptogram Quotation

'XU TSCU BMJLUPCUL QB QOU DUBDPU; XU TB XSQO QOU FJBXA—LUIUFN.

Yesterday's Cryptoquote: PLUCK THE FLOWER, WHICH IF NOT PLUCKED WILL ITSELF DROOP IN WRETCHEDNESS —OVID.

TORONTO STOCKS

Amal Larder	.12
Anglo-Huronian	8.80
Aumaque	.13
Aunor	3.20
Base Metals Mining	.24¾
Bevcourt	.19
Bralorne	.33½
Broulan	.33½
Buffalo Ankerite	1.80
Bufadison	.11
Central Patricia	.71
Cochenour	2.51
Colomac Yellowknife	.20
Coniaurum Mines	.16
Consolidated M & S	84.00
Conwest	7.01
Delnite	.64
Discovery	.20
Diversified	.20
East Malartic	2.06
East Sullivan	1.80
Eldona	.51½
Falconbridge Nickel	3.25
Frobisher	1.87
Giant Yellowknife	5.75
God's Lake Gold	.32½
Golden Manitou	1.69
Hard Rock Gold	.18
Hollinger	9.25
International Nickel	3.05
Int Uranium	.23
Joliet Quebec	.31
Kerr-Addison	15.00
Kirkland Lake	1.29
Lake Shore Mines	13.25
Lamaque Gold	6.05
Lingman Lake	.33½
Little Long Lac	.64
MacDonald	.27½
MacLeod Cockshutt	.85
Madsen Red Lake	2.64
Malartic Gold F	2.38
McIntyre-Porcupine	58.00
McKenzie Red Lake	.40
Negus	2.08
Nicholson	.54
Noranda	5.15
Normetal	1.90
Paymaster	.30
Perron Gold	.58½
Powell Rouyn Gold	.61
Reeves MacDonald	1.04
Preston East Dome	1.38
Queenston	.43
Quemont	12.50
San Antonio Gold	3.90
Sen Rouyn	.35
Sherritt Gordon	1.59
Sladen Malartic	.31
Stadacona	.40
Steep Rock	1.30
T C Resources	.57
Taku River Gold Mines	.17
Teck-Hughes Gold	3.10
Toburn Gold Mines	.43
Upper Canada	1.25
Waite Amulet	7.40
Wright Hargreaves	2.08
OILS	
British American	23.50
British Dom	.21
Imperial	16.85
Inter Petroleum	7.25
Royalite	6.50
INDUSTRIALS	
Abitibi Power	11½
Aluminum	41⅝
Bell Telephone	40¼
Brazilian Traction	18½
Brewers & Distillers	13¾
B C Electric pfd	89
B C Power "A"	26¼
B C Forest Products	2⅝
B C Pulp	70
Burns & Co Class A	26½
Burns & Co Class B	2½
Can Brew	19⅛
Can Cement	23¼
Can Ind Alcohol	8½
Can Malting	43⅞
Can Packers "A"	29¼
Can Pacific Rly	12¾
Can West Lumber	3⅝
Coast Copper	70
Cockshutt Plow	12
Cons Paper	14⅝
Distillers Seagrams	16⅛
Dom Tar & Chem	28
Dom Textile	11¼
Fanny Farmer	32½
Ford of Canada "A"	21¼
Gatineau	17⅜
Gen Steelwares	13½
George Weston	22
Gypsum Lime	15
Hiram Walker	25⅞
H R MacMillan A	8⅝
H R MacMillan B	6¼
Imperial Oil	16⅞
Imperial Tobacco	13¾
Inter Nickel	29⅞
Loblaw A	27½
Massey Harris	16½
McColl Front	12
Moore Corp	66
Power Corp	13½
Shawinigan	23⅜
Steel of Canada	80½
United Steel	5⅞

CALGARY LIVESTOCK

CALGARY, June 22 (CP)—Moderate receipts are clearing up at steady prices on the Calgary livestock market today. There is a good demand for choice, light, dry-fed cattle, but not many of these are on offer. Bulk of the offerings are showing effect of grass and are expected to grade no better than plain or commercial kinds.

Early receipts today: cattle 53. Receipts yesterday: cattle 646, calves 58, hogs 505, sheep 34.

Hogs sold yesterday at $31.00-31.25 for A's at yards and plants. Sows brought 18.25 live weight.

Spring lambs 27.00; good ewes 9.00-10.25.

Good to choice butcher steers 20.50-21.50; common to medium 16.00-20.00. Good to choice butcher heifers 19.00-20.00; common to medium 15.00-18.50.

Good cows 14.00-14.50; common to medium 12.50-13.50. Canners and cutters 9.00-12.00.

Good to choice veal calves 20.00-23.00; common to medium 15.00-18.50.

Good stocker and feeder steers 17.00-18.00; common to medium 15.00-16.50.

VANCOUVER STOCKS

MINES	
Bayonne	.54
Bralorne	9.15
Canusa	.10
Cariboo Gold	1.12
Hedley Mascot	.21
Highland Bell	.50
Int C & C	.21
Koot Belle	.15
Pend Oreille	3.90
Pioneer Gold	3.25
Reeves MacDonald	1.63
Sheep Creek	1.05
Silver Ridge	.13
OILS	
Anglo Can	3.05
A P Cons	.16
Calgary & Edmonton	4.50
Calmont	.31
Commonwealth	.64
Dalhousie	.37
East Leduc	1.84
Foothills	2.50
Globe	.46
Home	9.00
Okalta Com	1.25
Pacific Pete	2.40
Royalite	6.45
Southwest Pete	.25
Vanalta	.25
Vulcan	.22
INDUSTRIALS	
Coast Breweries	3.50
Neon Products	13.50
UNLISTED MINES	
Vananda	.15

Market Trends

TORONTO, June 22 (CP)—Golds crawled slowly ahead on widely scattered gains in a quiet session. Industrials were firmer for the third successive session and base metals held steady. Western oils fluctuated in a narrow range.

NEW YORK (AP) — The stock market moved into lower price ground. Losses ranged from fractions to around a point. Numerous stocks, at the same time, failed to appear on the ticker tape at all or inches ahead. Canadian issues were higher.

MONTREAL (CP) — Fractional gains and losses predominated in active trading. Mines were relatively active compared with the last few weeks but set no definite trend.

VANCOUVER (CP) — Trading continued quiet with oils registering some gains. Industrials and unlisted mines were inactive.

LONDON (Reuters) — Sellers were again predominant. A fresh bout of selling caused a further decline in the prices of British Government stocks and resulted in losses among industrial issues.

DOW JONES AVERAGES
30 industrials—165.64, off .07.
20 rails—42.90, off .37.
15 utilities—34.25, up .19.

HAVE YOUR FURNITURE EXPERTLY RECOVERED
at the
NELSON UPHOLSTERY
418 Hall St. Phone 146

MURPHY'S
For
Wallpapers — Kalsomines
Paints — Varnishes
745 Baker St. Phone 558

Cleaned and Recored
RADIATOR REPAIRS
JIM'S RADIATOR SHOP
301 Ward St. Phone 63

WIGINTON MOTORS LTD.
PONTIAC — BUICK
G.M.C. TRUCKS
Metal and paint work specialty

MAKE YOUR CLOTHES LINE OUR TELEPHONE LINE
WEST KOOTENAY STEAM LAUNDRY
PHONE 1175—182 BAKER ST.

ELLISON'S ROYAL PATENT
PASTRY FLOUR
BEST FOR CAKES AND PASTRY
GUARANTEED TO SATISFY
Your Grocer Has It

YES — Your New Wave
is bound to be MORE STYLISH, LAST LONGER and LOOK LOVELIER
at the
HAIGH TRU-ART

FLEURY'S Pharmacy
Prescriptions
Compounded Accurately
Med Arts Blk.
PHONE 25

Have the Job Done Right
VIC GRAVES
MASTER PLUMBER
PHONE 815

THOMPSON
FUNERAL HOME
"Distinctive Funeral Service"
AMBULANCE SERVICE
515 Kootenay St. Phone 361

RELIABLE SERVICE
AT REASONABLE COST
Smedley Garage Co.
Rep Sales and Service

CAMPBELL, SHANKLAND & IMRIE
Chartered Accountants
Auditors
560 Baker St. Phone 235

	Regular	Special
Rubinstein LEG TAN	1.00	.68
Gould LEG TAN	1.00	.68
Duration LEG TAN	.49	.29
Crowning Glory Home Permanent	2.75	1.65
Charmette Permanent	1.15	.47
Vitamin B Tonics	1.67	1.25

Purex Facial Tissue, 200's, while they last ..... .19 each, special .10; 2 for 15¢
Books, Fiction and Non-Fiction—Half price.
Library Discards—33¢ each.

BUY NOW AND SAVE AT

MANN'S DRUG STORE

BOUTLIER'S POINT, N. S. (CP) —Nova Scotia's oldest living grandmother Mrs. Amos Stevens, recently celebrated her 96th birthday. At the last count she had 302 living decendants.

APPLEDORE, Kent, England (CP)—Two pet cats are rearing a baby rabbit with their kittens.

Most Miles per Dollar Firestone De Luxe CHAMPIONS

CUTHBERT MOTORS Limited

Try Us For
CHILDREN'S SHOES
Tops in Value
Wide Variety
The Children's Shop

J.A.C. LAUGHTON
Optometrist
MEDICAL ARTS BUILDING
Suite 205

EXPERT WATCH REPAIRING
W. G. VALIN
JEWELLER
364 Baker St. Phone 42

Only the Thor AUTOMAGIC

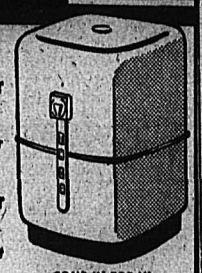

Gives You All These . . .
A A Clothes Washer and Dish Washer Combined
You can change it from a clothes washer to a dish washer IN 1½ MINUTES
B The Exclusive Patented Gyro Balancer to Eliminate Vibration
★ No Bolting Down ★ No Excessive Weight ★ No Special Installation
C CAN BE BOUGHT IN 3 WAYS
1. AS A CLOTHES WASHER 2. AS A DISH WASHER 3. AS A WONDERFUL COMBINATION
ALL THIS IN ONLY TWO FEET SQUARE OF FLOOR SPACE
COME IN TODAY FOR DEMONSTRATION

STERLING
HOME FURNISHERS
441 Baker St. Phone 553 Nelson, B.C.
TERMS J. H. MacMILLAN TRADE-INS

In Person

DICK BALLOU
AND HIS ORCHESTRA
MUSIC FOR YOU
For your greater dancing and listening pleasure
13 MUSICIANS — ENTERTAINERS
DIRECT FROM AMERICA'S RADIO NETWORKS, RECORDING, HOLLYWOOD STUDIOS AND TOP DANCE SPOTS
PLAYMOR—TONIGHT
9:30 to 1:30 a.m.—$1.50
Fleetline Bus leaving for Playmor 9:15

VANCOUVER (CP) — The Vancouver Parent-Teacher Association is asking its 22,000 members to sign a petition calling a ban against publishing and selling comic books in Canada.

MOOSE JAW, Sask. (CP)—Another realm of the male has been invaded with the appointment of Anna M. Goode as court reporter. She's the first of her kind in Saskatchewan.

OSLO (CP) — Tora Skaaltveit is determined to become Norway's first woman marine engineer. With two years of school and seven months of sea time behind her, she has eight months to go for her certificate.

She will always cherish THE PROUDEST NAME IN . .

Bridal Wreath
— NO FINER AT ANY PRICE!
The 4-point guarantee of perfect color, cut, brilliance and flawless quality is your assurance of big value at . . .
FREE INSURANCE AND BRIDE'S BOOK
E. COLLINSON
Jeweller
Phone 120 561 Baker St.

KOOTENAY STATIONERS & SPORT SHOP
456 Ward St. Phone 362
THE SPORTSMEN'S STORE

General Fishing Supplies
Baseball and Softball Equipment
Golfing Equipment
We carry a complete stock of sporting equipment.

Headquarters for Work Clothes
We have a complete line of quality work clothing, designed to fit—guaranteed to wear.
HEADLIGHT
KITCHEN
G. W. G. BRANDS
Emory's Ltd.
THE MAN'S STORE

The average sleeper is estimated to change positions 35 times a night.

General Electric
(Automatic)
ELECTRIC IRONS
$9.95 to $12.50
Nelson Electric Co.
Phone 260 574 Baker St.
Authorized GE Dealer

SHOP and SAVE at Your Red & White Stores
RED & WHITE BRAND FOODS

Meat Departments
Your Red and White Food Stores are featuring this week choice cuts of Red and Blue Brand Beef, the very best obtainable.

Round Steak, lb.	68c
Cube Steaks, lb.	65c
Prime Ribs, rolled, lb.	69c
Brisket Pot Roast, rolled, lb.	41c

HOMADE SAUSAGE
VEAL PATTIES
LEAN GROUND BEEF
Lb. 45c

Produce Departments

TOMATOES	Mexican field. Lb. carton, Mac's. Each	28c
LETTUCE	Fresh local heads. Each	15c
CARROTS	California. No tops.	3 lbs. 23c
ORANGES	California, Valencias, 344's. Doz.	26c
ORANGES		3 doz. 75c
GRAPEFRUIT	California. Size 100's.	3 for 25c

Bing Cherries, Bananas, Strawberries, Cauliflower, Radishes, Green Onions, New Cabbage, Hothouse Tomatoes, New Beets, Spinach, Rhubarb, etc.

MacDonald's Ginger Ale
Quart Bottles; . . . . Each 20c
Plus 5c deposit on bottles
Pint Bottles; . . . . 6 for 65c
Plus 12c deposit on bottles

Maxwell House Coffee Lb. pkt. 61c
Send the guarantee panel from the front of a Maxwell House Coffee bag—and 25c to Maxwell House Coffee, Cobourg, Ontario, and you will receive a set of Hostess Salad Servers—See the sample on display at the Star Grocery

WIENERS & BEANS	York. 20 oz.	2 for 53c
TUNA	Solid white. 7 oz. tins. Each	53c
MARGARINE	Margene, All-sweet, Nucoa. Lb.	37c
PUREX TISSUE		2 rolls 19c

STAR GROCERY
PHONES 10-11 488 BAKER ST. FREE DELIVERY
H. A. D. GREENWOOD

THE SUGAR BOWL
902 JOSEPHINE ST. PHONES 1370-1371 FREE DELIVERY

M&M June Sunset Sale
CONTINUES TODAY
FRIDAY — SATURDAY
Take Advantage of These Outstanding Bargains

Hack Saws (complete)	98c
Ratchet bit braces	$2.69
Steel framing squares	$3.95
Taylor night latches. Each	$1.98
Master padlocks. Each	29c
Wall soap dish. Each	44c
Toothbrush and tumbler holders	44c
3 arm towel rack. Each	44c
Towel bars. Each	44c
Moss bibb and boiler drains. Each	78c
Tub filler and drainer. Each	$1.89
Lawn rakes. Each	49c
Boy's axes. Each	$1.98
Household scales. Each	$3.95

Furniture Specials

Metal kitchen stools. Each	$3.50
Folding canvas chairs. Each	$3.69
Kitchen chairs (whitewood) Each	$2.35
Gateleg tables (whitewood) Each	$12.50

Knife, fork, spoon sets.	89c
Electric toasters. Each	$4.95
Porch light bracket fixture. Each	$2.79
Paint brushes. 1½". Each	59c
Paint brushes. 2". Each	73c
Silverware combination casserole and cake plate. Set	$3.59
Silverware sugar, cream and tray.	$4.39
Webster Paint Sprayers. (Less motor). Each	$32.50
Harvest Gem London Kettles.	$1.89
Harvest Gem saucepans. Each	69c
Strainers. Each	13c
Cold pack canners. Each	$2.45

Lawn Mowers $13.95
14", 5 blades, easy cutters

SWING SPOUT FAUCETS
Adds beauty and convenience to your kitchen. Chrome plated finish. Less soap dish. 8" centres only. $9.95

Square pails. Each	89c
Grass catchers. Each	$1.29
Johnson Iron Horse motors. ¾ H.P.	$57.50
66 pce. dinner sets. Set	$29.95
32 piece dinner sets. Set	$11.95
26 pce. flatware set	$9.95
Bicycle locks. Each	95c
Screen door catches	17c
Screen door hinges. Pair	29c
Tea Pots, colored body. Each	89c
Electric Fans. 8" Torcan. Each	$5.95
Flashlights. Each	$1.69
Pocket Knives. Each	99c

Reduced Prices on Pyrex Pressed Flameware
No. 812 PLATTERS. Reg. price $1.35. Special 99¢
No. 6823 SAUCEPANS. Reg. price $1.65 Special $1.29
No. 6833 SAUCEPANS. Reg. price $1.85 Special $1.39
No. 6834 SAUCEPANS. Reg. price $2.00 Special $1.59
No. 265 3 PIECE SETS. Reg. price $3.65. Special $2.69

Beatty Washing Machines
BUY A BEATTY FOR BEAUTY AND BETTER WASHING
Shirts Galore! Clean linen in abundance! That's what the Beatty washer means to every woman who uses one . . . Can be purchased on our easy payment plan for as low as 10% down. Priced from
$158.00

RADIOS CLEARING AT 20% DISCOUNT
BUY ON OUR EASY PAYMENT PLAN — AS LOW AS 10% DOWN
McM&M McM&M McM&M
476 BAKER ST. (NELSON) LTD. PHONE 1300-1301