PROVINCIAL LIBRARY VICTORIA B.C.
UZ3 31 March 52 Provincial Library Victoria, B.C.
1407

Nelson Daily News

WEATHER FORECAST
KOOTENAY
Cloudy with snowflurries. Low and high at Cranbrook and Crescent Valley 30 and 40.

NELSON, B.C., CANADA—MONDAY MORNING, NOVEMBER, 26, 1951 | 5 Cents a Copy | No. 182

Farmers Uphold Wheat Board

89 P. C. Vote "Yes" to Provincial Referendum; 34,000 Farmers Turn Out

WINNIPEG, Nov. 25 (CP) — The present system of marketing oats and barley through the Canadian Wheat Board was decisively endorsed Saturday by Manitoba grain growers.

In a provincial referendum, about 34,000 farmers defied bitter weather to go to the polls and reply to the question: "Do you wish to continue to sell your oats and barley as at present?" Eighty-nine per cent voted "yes."

More than two-thirds of the 51,803 registered farmers voted.

Late today all 47 constituencies had reported results to Charland Prudhomme, chief electoral officer. In all but one small division there was an overwhelming affirmative vote.

An unofficial tabulation listed 30,682 "yes" votes, 3820 "no." Results were incomplete in some ridings.

ORDERED

The referendum was ordered by the Provincial Government after it received petitions against the compulsory marketing system. This was introduced two years ago by the Federal Government after the Prairie provinces passed complementary legislation.

The Manitoba Government promised farmers that if the vote was "no" in yesterday's refrendum it would repeal its legislation and ask the Federal Government also to do so.

Premier Campbell of Manitoba said today he is greatly impressed with the large vote recorded.

"This is what the government hoped for and asked for, and I would like to sincerely thank all voters for this encouraging demonstration of public responsibility," he said.

"Present returns indicate that more than two-thirds of those registered turned out to vote in spite of cold weather and in most cases some distance to travel. This re-emphasizes the fact that Manitoba farmers can be depended upon to show initiative and judgment in deciding any question referred to them."

He congratulated farmers for their response to the opportunity of making their own decision on a policy of great importance.

Little campaigning preceded the referendum and in many quarters a light vote was expected.

Supporters of board marketing had stressed the advantages of a stable market and steady price. Opponents claimed farmers could make more money selling coarse grains themselves through the grain exchange. The Government had remained neutral.

STOCKPORT, England, Nov. 25 (Reuters) — Col. Mary Booth, granddaughter of the founder of the Salvation Army, has been operated on here for an undisclosed complaint, hospital authorities said today. She is still "gravely ill," they added.

President of New B. C. Chamber

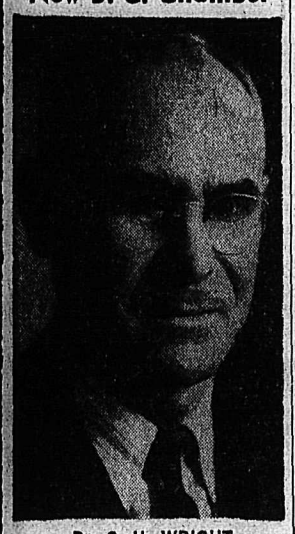

Dr. C. H. WRIGHT

VANCOUVER, Nov. 25 (CP) — Dr. C. H. Wright of Trail, B.C., was elected president of the newly-organized British Columbia Chamber of Commerce, Saturday.

J. V. Hughes of Vancouver was named first vice-president; J. T. Harvey, K.C., of Prince Rupert, second vice-president and L. G. Ecroyd, Vancouver executive secretary.

Vancouver Sergeant-At-Arms Dies

VANCOUVER, Nov. 25 (CP) — Alexander McKay, 73, Sergeant-at-arms and mace bearer at Vancouver city hall from 1935 until his retirement last year, died today.

Born in Sutherlandshire, Scotland, Mr. McKay served wtih the Royal Marine Artillery at the relief of Peking in the Boxer Rebellion of 1900.

He came to Canada in 1910 and served in the Investigation Department of the Canadian Pacific Railway at Revelstoke, B.C., and Vancouver. In the First World War he was regimental sergeant-major of the Canadian Overseas Railway Construction Corps.

U.S. TRAIN WRECKS KILL 25

NEW YORK, Nov. 25 (CP) — Four train wrecks in the United States during the weekend caused at least 25 deaths, scores of injuries and untold damage.

Two passenger train streamliners crashed head-on today at Woodstock, Ala., 29 miles Southwest of Birmingham, killing at least 18 persons and injuring about 60 or more.

The trains, were the Southern Railway System's Southerner, bound from New Orleans to New York and the Crescent Limited of the Louisville and Nashville Railroad, bound from New York to New Orleans.

The Southerner had pulled into a siding to let a Southbound train pass, then pulled into the main line.

At Orchard, Idaho, a Westbound Union Pacific freight train rammed head-on today into a waiting Eastbound freight, killing five crew members and piling up wreckage 10 feet high.

Five other crew members escaped because they got off to throw a switch.

Saturday the locomotive and eight cars of an Illinois Central passenger train jumped the tracks near Fort Knox, Ky., killing the engineer and fireman and injuring four of the passengers.

In Portland, Colo., 13 freight cars of an Eastbound Denver and Rio Grande freight train overturned today, scattering livestock, lumber and freight.

A broken axle on one of the cars was the apparent cause of the wreck.

Fighting Ends in Victory for Allies

SEOUL, Korea, Nov. 26 (Monday) (AP) — Allied infantry, pushing upward in a heavy snow storm, recaptured the final peak of "Little Gibraltar" on Korea's western front Sunday after 41 hours of continuous hard fighting.

The Allies still held the heights early today after a bitter night of icy wind, snow and irregular pounding by Communist artillery.

"It's ours again," said a divisional briefing officer. He described the battle, which began late Friday with a successful Chinese assault, as "an obvious tie-in with the efforts of armistice negotiators to draw a cease-fire line."

The Chinese wanted this 1000-foot-high hill to be included on their side of any line that is fixed. Their first surprise rush took the whole hill.

The Canadian trade union delegation, headed by Dewer Ferguson, vice-president of the National Seamen's Union, now visiting in Russia, are shown in the fields of the Kalinin collective farm in the Solonyansky district, watching the self-propelled combine in operation. The delegates also made a trip to the Dnepropetrovsk region where they inspected the "Gigant" mine, largest in the rich Krivoirog coal basin.—Central Press Canadian.

SIX POINTS TO BE SETTLED

Peace Negotiators Agree on 4 Disputed Features

MUNSAN, Korea, Nov. 26 (Monday) (AP) — Allied and Red negotiators today are reported nearer agreement on a cease-fire line across Korea, where opposing forces huddled in 12 degree weather, lashed by wintry gales.

For a time were signs the truce negotiators might go aloft for an aerial look across the 145-mile front in efforts to iron out the few remaining differences.

But after a helicopter had been ordered to stand by for such a tour, the arrangements were called off.

Map-charting staff officers met for two hours and 15 minutes at Panmunjom, starting at 10 a.m. (8 p.m. EST, Sunday) and reached agreement on four of 10 remaniing disputed terrain features.

The two sides then recessed but planned an afternoon session, in an effort to resolve the other six.

FIGHTING CO-ORDINATED

Differences remained in the centre and the West dominating some 30 to 35 miles of the 145-mile front line. United Nations troops won a savage 41-hour fight to restore their Western "Little Gibraltar" positions some 35 miles North of Seoul.

The fighting appeared closely coordinated with the cease-fire talks at Panmunjom, where staff officers held a four-hour session Sunday.

Doctors Recommend Rest for Elizabeth

LONDON, Nov. 25 (Reuters) — Princess Elizabeth has been advised by her doctors to take a three-week rest to recover from her tour of Canada and the United States, the Sunday Express says today.

The Princess and the Duke of Edinburgh sailed Nov. 12 from Newfoundland for home after travelling 15,000 miles in five weeks. Their gruelling criss-cross tour of Canada was made on a stop-watch schedule.

They saw villages and big cities from coast to coast and included a side trip to Washington.

U.N. Hopes to Increase Its Membership

PARIS, Nov. 25 (CP)—United Nations delegates are expecting something more than talk in the consideration of applications for U. N. membership at the current U. N. Assembly.

The possibility of some sort of trade with Russia on the question has been ruled out. Many Western countries. Canada included, are moving towards the belief that all sovereign states should be U. N. members.

FORESEE DAY

That does not mean that Communist China would be welcomed into the U. N. now. The U. N. Charter calls for "peace-loving" states, and Communist China is ruled out on that account as long as she continues the war in Korea.

But delegates do foresee the day when Communist China will take her place in the U. N. Even the United States—now the most vociferous opponent of such a move—has indicated that Communist China must be heard from in the council of the nations.

In suggesting a possible world-wide disarmament conference sometime in the future, American spokesmen indicated that it would be necessary to have Communist China represented at such a meeting if international disarmament is to work.

The first move on the membership question at the current assembly has been made by the Western powers who are aiming first at U. N. membership for Italy.

Thunderstorms Cross Southwestern B. C.

VANCOUVER, Nov. 25 (CP) — Pushing high winds and squalls before it, a thunderstorm rumbled across Southwestern British Columbia tonight.

Small ships sought shelter as wind gusts reached 50 miles an hour. There were brief interruptions in power and transportation facilities. No major damage was reported

Accident Victim's Body Recovered From Slocan

Elmer Storbo and Mike Halishoff Dead; Miss Yvonne McNabb, Joseph Gringras In Hospital Result of Highway Accident

CRESCENT VALLEY, B.C.—The body of Mike Hallshoff, 27, missing after Friday night's fatal traffic accident two miles Northwest of here, Sunday morning was found in the icy waters of the Slocan River.

Elmer Oliver Storbo, 21, of Creek Street, Nelson, was killed when the ore truck plunged 300 feet off the Slocan Highway onto the railway tracks near the river at approximately 8 p.m., Friday.

Joseph Henry Gingras, 30, employee of Emerald Mine near Salmo, and Miss Yvonne McNabb, 17, of Makinson, B. C., employee of a Nelson bank, are the injured.

Storbo was driver of the 1947 three-ton truck and Halishoff, Gingras and Miss McNabb were passengers

Condition of Miss McNabb is described as "fair." She is suffering a broken leg, lacerations and shock.

Gingras' condition is good. He sustained a broken arm, facial lacerations and shock.

Storbo died beneath the demolished truck, which landed upside down. The truck cab was found on the bottom of the river 40 feet down from the tracks. The escape of Miss McNabb and Gingras was described Sunday as "miraculous" in view of the extensive damage to the truck.

R.C.M.P. began dragging operations for Halishoff's body at noon Saturday. Occupants of a small boat sighted the body at 3:30 Sunday, one-quarter mile downstream from where dragging was being carried on.

A miner, Halishoff had been employed at the Emerald mine for only a few days. He accepted an opportunity for a ride to his home in Vallican.

Gingras, also an Emerald employee, managed to drag himself to the top of the 300 foot embankment and lay semi-consciously at the side of the road. Lawrence Kosiancic, nearby resident, saw the injured man at approximately 9:15 p.m. and took him to the Crescent Valley police office.

Dr. N. E. Morrison of Nelson was called and the injured were taken to hospital at Nelson by ambulance.

Mike Halishoff is survived by his wife and two children of Vallican.

Elmer Storbo is survived by his parents, Mr. and Mrs. Olaf T. Storbo of South Slocan and Nelson, three brothers, William of Slocan Park, Richard of Winnipeg, Ted of Dartmouth, N. S., and five sisters, Mrs. A. Larson of Wynndel, Mrs. J. Johnson of Port Alberni, Mrs. L. Laube of Springdale, Sask., Mrs. L. Jessop, Vancouver and Mrs. T. Wilkinson, Benito, Man.

Makinson, where Miss McNabb's parents live, is between Arrow Park and Burton on the Arrow Lakes narrows.

TYPHOID NOW IN PO DELTA

Broken Sewage Systems Threaten Health

ROVIGO, Italy, Nov. 25 (AP)—Disrupted sewage systems, weakened buildings and a lack of drinking water posed new threats today in the flooded Po Valley. Health, army and police officials opened an intensified campaign to save thousands from spreading disease and building collapses.

More than 160,000 persons have been made homeless by the floods, which started 17 days ago, and the unofficial death toll has climbed past 150. Damage is counted in the hundreds of millions of dollars.

Flood victims clinging to rooftops and staying forlornly in the upper stories of flooded houses were being removed today by authorities. Many had to be convinced that they were in danger of being buried in the collapse of water-weakened homes or subject to a plague of typhoid before they would leave.

TYPHOID SPREADS

Typhoid and other diseases were reported spreading from broken sewage systems in the Po delta, where the greatest damage has resulted from the North Italy floods.

W. Averell Harriman, U.S. director of mutual security, arrived in Rome today for North Atlantic Treaty organizations meetings with word that $1,000,000 will be made available at once to help the Italian Government buy medicines and other food supplies for flood victims.

At Adria, where some 20,000 of the 35,000 population have been evacuated, sewage backed up and made continued residence impossible, health authorities reported, but several thousand stubbornly resisted orders to leave.

The latest immediate danger of the flood crest was eased by dynamiting a 300-foot breach in the dykes yesterday to let the mighty Po flow more gently over farmlands to the Adriatic.

H.I.S. Testimony To Be Combed

VANCOUVER, Nov. 25 (CP) — The Special Legislative Committee appointed to investigate B. C.'s Hospital Insurance Service will start next week the task of perusing thousands of words of testimony and making recommendations for a new hospital insurance set-up.

Sessions will start here Tuesday, under chairmanship of Sydney Smith, member of the Legislature for Kamloops, and will take 10 days or more. One proposal to come under study is that control of B.C.H.I.S. be vested in a board or commission of three, operating independently from the Department of Health and Welfare.

Another suggestion is that collection of premiums be carried to the extreme limit by the full aid of payroll deductions.

It is reported that members of the Special Committee do not favor a reported proposal of increasing the sales tax by two or three per cent and abolishing the present premium system.

Eisenhower to NATO Meeting

ROME, Nov. 25 (CP) — General Eisenhower flew in from Paris today to lay speed-up defence plans before the North Atlantic Treaty organization.

At the same time informants disclosed a French plan for raising a European army of nearly 1,000,000 men.

With Eisenhower was Averell Harriman, director of the mutual aid agency, who hopes to get from the N.A.T.O. powers an estimate of how much American aid they will require in the coming year.

Aides said Eisenhower will give the N.A.T.O. Council his estimate of just what it has to do to discourage Communism from starting any adventure in Western Europe.

Boy Scouts Trapped By Blizzard Saved

SALT LAKE CITY, Nov. 25 (AP) —Three chilly, but otherwise unharmed, Boy Scouts were rescued from atop Big Mountain on the old Mormon trail early today after spending the night trapped on the peak by a blizzard. They were snowbound during a 20-mile hike.

Police found the Salt Lake City youngsters safe in a makeshift shelter. They were huddled around a camp fire which their Scoutmaster had built before striking out cross-mountain to obtain help.

U.S. Charges Russ on Missing Plane Mishap

WASHINGTON, Nov. 25 (AP) —The United States charged Saturday that a missing Navy Neptune bomber was "attacked without warning" by Soviet fighter planes over the free international waters of the Sea of Japan on Nov. 6. The plane with 10 men aboard is presumed to have been shot down.

In making this formal accusation in a report to the United Nations, the United States rejected as untrue a Russian complaint that the American aircraft had "violated the Soviet State frontier" before it was approached by two Russian fighter planes. The Russians also alleged that the American plane opened fire first

In the conflicting versions of the affair made public Saturday, about the only thing the United States and Russia agreed on was that apparently the incident had occurred in the general vicinity of Cape Ostrovnaya, about 80 miles East of Vladivostok.

Margaret's Quick Paris Tour Ends

LONDON, Nov. 24 (AP) — One of the royal planes assigned to the King brought Princess Margaret home today, tired and delighted over her whirlwind tour of Paris.

The 21-year-old princess in her three days in the French capital danced at a ball, mounted the Eiffel Tower, saw a fashion show, had tea with Gen. Dwight Eisenhower and went night-clubbing until 3 a.m. today.

Churchill Winds Up First Month

LONDON, Nov. 25 (AP) — Winston Churchill wound up his first month as peacetime prime minister of Britain today with the bustle and vigor of a freshman trying to make the varsity squad.

The old man, who will be 77 Friday, is running a taut ship of state. His ministers are pushed to keep up with him. The sprawling officialdom of Whitehall is in a state of alert.

There are strong indications that Churchill will not open his major attacks on the Britain's problems until after he visits Ottawa and Washington in January.

To give his ministers time to knock together new policies, Churchill is sending parliament off on a long Christmas holiday despite the Labor party's outcries. The recess will extend from Dec. 7 to Jan. 29.

MISSING FAMILY FOUND

MARKLEEVILLE, Calif., Nov. 25 (AP)—A family of four, missing in the snowbound Sierra since Monday, was found today, safe and warm but very hungry.

Brown's message said the missing family, which included a one-year-old baby, had broken into a Summer cabin to escape the snow and cold.

The San Jose, Calif., family had been unreported since they left San Jose Monday to drive to Reno in search of work.

VANCOUVER, Nov. 25 (CP) — Some 5000 rabbits were burned to death today when fire destroyed a two-storey frame building of Rabbits Unlimited on nearby Lulu Island.

German General Looks at Canada . . .

West Will Not Retain Freedom Unless Youths' Outlook Changes

By DOUGLAS HOW
Canadian Press Staff Writer

OFFLEBEN, Germany, Nov. 25 (CP) — Kurt Meyer, German major-general sentenced to life imprisonment for war crimes, said today—in the midst of his first freedom in seven years — that he went to Canada as "a fanatical German" and came back to Germany "convinced that all nationalism is dead."

He was interviewed by a Canadian Press reporter within easy sight of the Russian zone in a meeting that was a surprise to both of them.

The imprisoned former S.S. leader came to his mother's home in this coal-mining village only two days ago under a system which he said allows war prisoners to go home alone on leave from time to time.

This reporter went to Offleben to interview Myer's wife and was amazed to step into a room where Meyer himself was romping with three of his five children. Neighbors kept a casual watch in nearby homes in case Communists tried to take him behind the iron curtain—only 300 yards away.

The man who is serving a life sentence because he was found responsible for shooting 18 Canadian prisoners-of-war in Normandy in 1944 said he'll return Saturday to Werl military prison where he was transferred recently from Canada.

Ironically, Werl is only a few miles from Soest, where Canada's 27th Brigade is going to be posted in 1952.

UNITED EUROPE NEEDED

These are Meyer's key words:

"I went to Canada a fanatical German. I came back convinced from all I could read and gather from talks that nationalism is dead, whether it be German, British or any other. A united Europe is the only answer."

He was told some Canadians think the Canadian government eventually will release him and was asked whether he expects to get his freedom. He said he has had no official word about a release, but this reporter's impression of his reaction was that Meyer entertains considerable hopes of one.

To the question whether he would become a soldier again if given his freedom, Meyer replied:

"I would become a soldier again only as a member of a European army, not as a member of a German army alone. What would be the use of a German army alone? We must train the youth of Europe to think not of Germany or France or Belgium alone but of Europe as an entity."

He did not refer specifically to current efforts to reach agreement on a six-power European army but said he feels service in such a force would provide the best possible chance to win Europe's youth over to the concept of Europe as an entity.

Meyer, slim, dark-haired, blue-eyed and 41 years old, disclosed that the R.C.A.F. plane which flew him home from Canada plowed into a farm field in landing outside the airport near Hannover, where the 27th Brigade now is concentrating. He said the tires were knocked off but there was no serious injury.

He talked affably, occasionally emphatically, in a room where hangs a picture of himself in uniform wearing the Iron Cross.

His appearance has not changed markedly from when the picture was taken.

Through the window could be seen an open coal-field through which runs the East-West frontier.

QUESTIONED

Here are paraphrased versions of questions and answers in a talk over the dining-room table in the house where he spent his boyhood before joining the Nazi party in 1933:

Q. Have you any comment about your imprisonment in Canada or about Canada herself?

A. Everybody at Dorchester (the Federal penitentiary at Dorchester, N.B.) tried to help me. They were fair, just, but I am pleased to be back among my comrades in a military prison. At Werl there are eight generals, On one side of me is Gen. Kesselring, on the other Gen. Von Manstein. We are studying English together.

Q. Do you still think Hitler was right?

A. The past is dead. History is it's own answer about that. I live for the future.

Q. As a veteran of the Russian, Greek and Western fronts, which allied troops did you find the best?

A. New Zealanders, but Canadians compare favorably. I think Canadian have less stamina.

I hope there will be no war but I fear there will be and I think all the Western powers must prepare their youth. The Army is no welfare institution.

It was a surprise to me to find Canadian youth practically having to be invited to join forces to defend their wonderful country. The Western powers will not long enjoy their freedom under those circumstances. They cannot afford to have a soft youth.

Q. How did you find Canadian generalship?

A. Overly cautious.

In Ottawa, there was no comment. Last Oct. 19, the day of Meyer's departure for Germany, the government announced the transfer would not change his sentence of life imprisonment.

"As Meyer is the only German war criminal now held in prison outside of Germany, his transfer to a prison in Germany has been decided upon," an Army Headquarters statement said. "There he will serve his sentence along with other war criminals convicted by American, Canadian and British military courts.

"The prison to which Meyer is being sent is administered by the British occupation authorities and a number of other German war criminals are incarcerated there. His transfer will not change his sentence."

90-0 VOTE FOR MOSSADEGH

TEHRAN, Iran, Nov. 25 (AP) — Premier Mohammed Mossadegh won a smashing vote of confidence, 90-0, today after a weeping appeal for support in the Iranian Parliament.

The Majlis (Lower House) obediently reversed its earlier decision to delay parliamentary elections until Dec. 18.

Opposition Leader Jamal Imami was threatened with death and nearly mobbed by demonstrators outside Parliament for making a bitter speech against the old premier. Mossadegh was cheered hysterically.

He told the Majlis:

1. He wanted national elections immediately for a test of his oil nationalization regime among the people.

2. There would be no compromise with Britain on the oil question and the 19,000,000 Iranians must tighten their belts and wage a battle of austerity with Britain.

3. He failed to negotiate a settlement of the six-months-long oil dispute, but Iranians must make a real effort to exploit and sell their oil.

4. Things look favorable for financial aid from the United States.

Fifteen Majlis members abstained on the vote of confidence.

Counsel Asks Why 'Phone Company Not Charged Along With Bookmakers

VANCOUVER, Nov. 25 (CP)—A defence lawyer asked yesterday if it was not foolish to charge 34 persons for bookmaking without charging the British Columbia Telephone Company.

The question was put by Jack Wismer while cross-examining Detective Albert Steen, at the preliminary hearing of the 34 persons charged with operating a betting house entered its third day.

"I understand from previous evidence that Northwest Telephone Company—a subsidiary of the B. C. Telephone Company —rents the equipment to Mr. Massie White," Wismer said.

"That I believe is correct," Steen replied.

"Can you tell me why the Northwest and B. C. Telephone Co., are not charged."

"I couldn't say."

BETTING ALMOST NIL

In other testimony Steen said betting in Vancouver was practically at an end, and that six bookmaking establishments had been closed since the roundup on Oct. 23.

He said it was possible to place a bet in about 54 establishments in Vancouver but that betting was almost nil because wire service from United States tracks was suspended.

Ben Coultas, third police witness, said Massie White had told him that he provided racing information to 156 or 160 persons in Vancouver and also in Victoria.

Later she said he found receipts for $50 for two Vancouver newspapers and one for $35 for a third newspaper in White's office.

It is expected the hearing will be completed by the end of next week.

And in This Corner . . .

KANSAS CITY, Nov. 25 (AP)—A little black bird named Frisco is a hero today after frightening away burglars at the Hoffman Motor Co.

Frisco, a myna bird, does a lot of jabbering and sometimes comes forth with understandable English.

George Hoffman believes it was this mastery of some expression that scared away the burglars, who had heaped up their loot before they were scared off.

At the motor company offices Frisco was the centre of attention.

"Frisco's a good boy," the bird announced.

Several times he interrupted Hoffman's story of the attempted burglary with wolf calls and shrieks.

Then he announced:

"I'm a clever boy."

Hoffman agreed.

WORCESTER, Mass., Nov. 25 (AP)—Peter G. Montville, 47, of Oxford, got a divorce after testifying his wife was cruel and abusive.

Montville said she drank his liquor and then made up the difference by filling the bottles with water.

CHARLES CITY, Ia., Nov. 25 (AP)—Rev. G. M. Ottsen was busy writing his Sunday sermon.

When he opened his desk drawer to deposit a check, he discovered approximately $40 in church funds missing.

After notifying police, the slightly perturbed minister went back to his sermon.

Its title: "Stop, Thief."

CAMDEN, N.J., Nov. 25 (AP)—If Wallace Owens engages in some fanciful thoughts about building a better mouse trap today, he is more to be pitied than censored.

The whole sad story began two months ago when Owens found the glove compartment of his car ransacked. When the same thing happened four times he decided to take desperate measures.

So he slipped in a mouse trap.

Yesterday afternoon Owens peeked into the glove compartment. Everything was gone, including the mouse trap.

INDIANAPOLIS, Nov. 24 (AP)—Safe-crackers succeeded too well in blowing a safe in a filling station here yesterday.

State Trooper Jack Larsen said they used so much nitroglycerine that $35 in currency was destroyed. Nickels and dimes were blown through a soft-drink vendor, and quarters were blown through walls.

Note— TONIGHT at the CAPITOL Theatre

Complete Shows 7:00 - 9:00

CAPITOL
FAMOUS PLAYERS THEATRE

EXTRA
Late News, Pilgrim Popeye
The Man in the Peace Tower

STEVENSON'S MACHINE SHOP BECOMES COMPANY

Notice has been received in a current issue of the B. C. Gazette that Stevenson's Machine Shop Ltd. was incorporated under the Companies Act.

Authorized capital of the Company is $25,000. Address of its registered office is 708 Vernon Street, Nelson.

The Company will carry on the business of a machine shop and general contractors.

Lord Nelson, entered the British Navy at the age of 12, and held a commander's rank by the age of 20.

NO SLEEP SLUGGISH? Here's SURE RELIEF

Get relief from constipation—indigestion. Positive results from FRUIT-A-TIVES proven by tens of thousands. FRUIT-A-TIVES contain extracts of fruits and herbs.

Tragedy of Greece Described Here by Unitarian Service Head

"Wherever you scratch you find tragedy in Greece."

These, the words of an old Greece woman spoken to Dr. Lotta Hitschmanova, Executive Director of the Unitarian Service Committee in Canada, are descriptive of life in Greece after being at war for 10 long years.

Dr. Hitschmanova in her plea for aid for the children of Greece and for Canadians to save them from starvation, spoke to a small gathering of Nelson citizens in the Civic Centre Sunday evening.

Northern Greece is struggling to survive on boiled leaves and grass in a land where their homes and all earthly possessions have been destroyed. If these quarter of a million people are to survive the Winter they must have food. Food that must come from Canada, Dr. Hitschmanova said. Not only the World War, but the guerilla fighting that developed after the war, has brought calamity to many parts of Greece.

Children in Greece are suffering the most, Dr. Hitschmanova continued. People contacted by the Unitarian Service say, "We would eat anything a little softer than rock. Our lives are in your hands. Please save our children." The children are crying from hunger and are clothed in rags. Dr. Hitschmanova has made this plea her message across Canada.

Upon her return to Canada from a field tour of Northern Greece, she launched a "Bread for Greece Crusade" in an attempt to save lives, especially those of the children, who would surely perish if aid was not given.

Dr. Hitschmanova also told of rehabilitation work going on in Greece and of the Unitarian Work being done; of homes for suffering children, homes where crippled children received new limbs, and other worthy undertakings of the organization.

With distribution of Canadian goods one of the most gratifying of jobs, Dr. Hitschmanova said this was never enough.

Reward of the work was gratitude of the children and parents.

Dr. Hitschmanova also showed two films. The first showed repatriation of Greek refugees who returned to their destroyed homes to begin life anew. The second film, taken while Dr. Hitschmanova was on tour, showed work being done by Unitarian organization and how much remains to be accomplished. It also showed the complete crop failure experienced by the Greeks following their first seeding a catastrophe which greatly increased their need.

Dr. Hitschmanova is touring Canada to raise funds to continue and further the scope of the relief organization.

Nelson P.-T.A. sponsored Dr. Hitschmanova and Mrs. J. J. Carney, P.-T.A. president, presided.

For a clean engine I switched to Marvelube Motor Oil

You get more engine protection under all driving conditions with Marvelube—the Heavy-Duty motor oil that meets car manufacturers' specifications for correct lubrication.

Marvelube is a detergent motor oil. It not only lubricates—it cleans. A clean engine—free from gum, sludge and abrasive particles—lasts longer and gives you more trouble-free performance. Let your Imperial Esso Dealer protect the investment you have in your car with his "Care-Saves-Wear" service.

IMPERIAL ESSO DEALER — the sign that says MORE to stop for

Falls Street Homes Without Water in Supply Main Break

Residents in the 1300 block on Falls Street were without water for several hours when a water main at 1324 Falls broke, at 8 a.m. Sunday causing water to gush down the street.

The rushing water washed some of the foundation from under the street, but no serious damage was reported.

Michigan Farmer Crowned Wheat King

CHICAGO, Nov. 25 (AP) — Canada's 22-year supremacy in wheat competition at the International Hay and Grain Show ended today when a Michigan farmer was crowned wheat king.

Harold Metcalf of Fairgrove, Mich., won the crown with a sample of soft white Winter wheat. He was the first American to be crowned wheat king since 1928 when C. Edson Smith of Corvallis, Mont., won with Montanan, 36, a variety of hard red Spring wheat.

Every year since 1929 Canadians from either Saskatchewan, Alberta or British Columbia had been declared winners. Since the competitions were inaugurated here in 1919, the United States has produced a winner only five times.

The Maltese terrier is the oldest purebred pet dog, existing in its present form for more than 2000 years.

Icy Roads Cause Many District Traffic Mishaps

R.C.M.P. reported between 12 and 14 traffic accidents in Nelson vicinity Sunday. Slippery road conditions were the cause of all the mishaps.

Although no one was reported injured, several of the cars and trucks were badly damaged.

Two cars collided five miles West of Balfour, and cars were reported over the bank at nine mile and six mile on the North Shore Road.

Several cars left the Southern Trans-Provincial highway between Nelson and Taghum.

A car driven by J. L. Smith C.P.R. employee of Nelson, went over the bank at Taghum hill and dropped approximately 25 feet. No one was injured. The car was badly damaged.

Police warn motorists to drive with the utmost precaution due to the wet snow and icy condition of the roads.

Details of the accidents were not available at press time Sunday.

DRIVER INJURED

An unidentified truck driver was taken to hospital Saturday night when the truck he was driving had a blow-out leaving the road. The accident occurred six miles East of Nelson on the North Shore road.

The driver suffered from facial lacerations and broken teeth.

Reds Press Ransom Racket

TAIPEH, Formosa, Nov. 25 (AP) — The semi-official Chinese Nationalist Tato News Agency said today that in a single South China town 5000 families are being held hostage by the Reds for ransom by their relatives overseas.

The agency, which did not give its source, said the town was Chungshan, birthplace of Dr. Sun Yat-Sen, founder of the Chinese Republic, in Kwangtung province, 70 miles Southeast of Canton.

Chungshan and nearby Toishan are the home towns of large numbers of Chinese who live in the United States and Canada.

The Tato Agency said many persons in both towns had committed suicide rather than write their relatives for money.

It asserted that 500 to 600 Communist officials had been assigned to the two towns to press the ransom racket.

HIGH SCHOOLERS WIN THREE HOOP GAMES ON TRIP

Nelson High School basketball rep teams won three out of four hoop games at Trail and Rossland over the weekend.

In Trail, the boys won a close decision, 33-32, with high scorers being Jack Newstead with 15 points and Gene Nutter with 12. The girls lost a close one 34-25 with Joy McEwen getting 15 points.

Up in the Golden City of Rossland the boys won again 32-24. The girls also won 30-10 with Joy McEwen again being high scorer with 14 points.

Teams travelled by charter bus and the coaches of the teams were W. H. Elmes, Miss J. MacDonnell and Floyd Searle. The lineups:

Boys — Roy Gates, Tom Marshall, Don Bates, Gene Nutter, Jack Newstead, Harry Mason, Jim McNabb, Mike Fraser, Walter Apostoliuk, Pat Renwick and Mel Pasacreta.

Girls — Joy McEwen, Maureen Kennedy, Joan Will, Donalda Ure, Margaret Vance, Trudy Pentland, Georgina McNay, Jacqueline Chapman, Margaret Farenholtz and June Holmberg.

Vishinsky Rejects Disarmament Plan

PARIS, Nov. 25 (AP) — Andrei Vishinsky rejected the Western Big Three disarmament plant Saturday and submitted a dozen amendments intended to substitute Moscow's brand of arms limitation, with an immediate ban on the atomic bomb.

For an hour and 47 minutes, the Soviet foreign minister lambasted the formula sponsored by the United States, Britain and France in a speech before the 60-member United Nations Political Committee.

He complained the Western plan did not go far enough toward reducing the dangers of war. He said it "cannot, in the present form, serve its announced purpose." Then he presented his amendments, by which the plan would be rewritten almost completely to conform to Soviet ideas.

3 Killed When Car Rammed by Train

DRUMMONDVILLE, Quebec, Nov. 25 (CP) — Three persons were killed and three others severely injured today when their taxicab was rammed by a freight train at a Canadian National Railways level crossing at nearby St. Cyrille de Wendover.

Dead are:

Mrs. Ubald Leclerc, 45, of St. Cyrille, her 21-year-old daughter, Berthe, and her 15-year-old son, Roger.

Another daughter, Claudette, was in hospital here with severe injuries.

All were en route to morning mass here in taxi-driver Robert Pepin's cab when the vehicle stalled at the level crossing.

Drummondville is 67 miles East of Montreal.

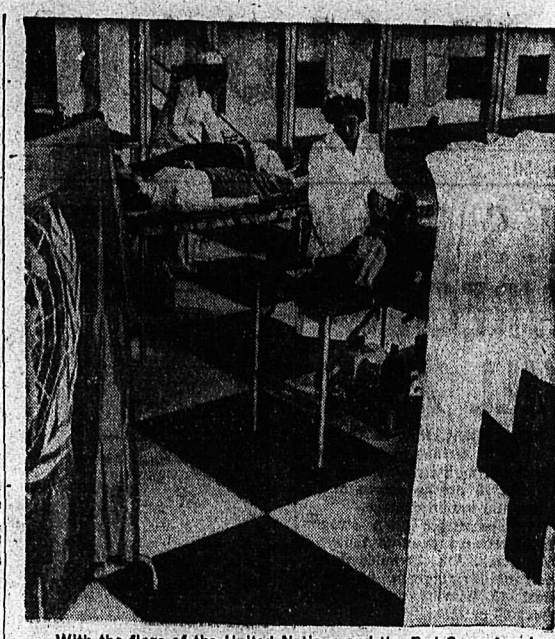

With the flags of the United Nations and the Red Cross forming a dramatic backdrop, Miss Narindet Kaur of Punjab, India, an employee of the U.N., donates her blood for the United Nations forces. Scene took place in the huge lobby of the U.N. building in New York when hundreds of U.N. employees answered the call to donate blood.—Central Press Canadian.

Must Share Wealth With Starving to Fight Communism Says Youth Leader

"We will never stop communism by force, but only by showing them that we believe in the brotherhood of man."

Thus spoke Rev. Robert Morris, in Nelson with the National Youth Caravan, in an address before his home congregation in St. Paul's United Church Sunday morning.

He spoke of the good land Canadians live in, describing many aspects of expansion and growing wealth of Canada. He spoke also of great horizons of B.C. and said that this good land was God's. He wondered if the basic loyalty had not shifted to new centres and said "we were in danger of forgetting that the Lord gave us these things."

"What do we as Canadians think is the greatest thing in life?" he asked. The standard of success is money, and basic religion is in the abundance of things.

But he asked, "What is it to have material wealth without the richness of the soul?"

"Our sense of morals are losing out," he said. "We are in danger in our country today because of starvation in other countries and as long as there is starvation in other countries, Communism will spread."

The answer to today's problem was not in building up arms. "We must defend our civilization by sharing our wealth." He said that God did not intend "we should have so much and other countries so little."

Don Reid of Shubenacadie, N.S., president of the National Young Peoples' Union of the United Church who is also with the caravan, spoke in Trinity United Church at the morning service.

A combined service for congregations of both Trinity and St. Paul's United Churches was held at night in Trinity, and speakers were Mr. Morris and Mr. Reid. A fellowship hour was held later under auspices of the Young Peoples' Union.

Mayor Sees Criticisms of Council; Platform for Progress Says Actioner

Claiming to see a challenge to his administration in the platform announced Saturday morning by the Civic Action Association, Mayor N. C. Stibbs Sunday night invited Association executive members to attend Monday night's Council meeting, where they could be given enlightenment on any phase of City business.

He said the "mayor and aldermen would be happy to clear up any doubts in their minds."

The Association platform is to "study present conditions and establish policies" concerning City finances, Civic Centre administration, public works program, fire department, City boundary expansion, transportation, and the adoption of a progressive attitude toward school and hospital facilities.

The candidates sponsored by the Civic Action Committee will go before the electorate on the basis of the proposed platform announced Saturday morning. The announcement was not intended to put the City Council on the defensive, a Civic Action Committee member said Sunday night, but merely to advise the public on platform decisions. The announcement was made in keeping with assurances from the committee, that all its activities and plans would be kept before the people.

The public would have the opportunity to discuss the proposed platform at a meeting to be held by the Association, this week, he said.

"Our only purpose is the development of a program of progress for the community," he said.

FINAL SERVICES HELD FOR FRANK HOBSON

Funeral services for Frank Hobson, resident of the North Shore for 26 years, were held from the Thompson Funeral Home Saturday evening, Very Rev. T. L. Leadbeater of St. Saviour's Pro-Cathedral officiated.

Two hymns 'Jesu, the Very Thought of Thee" and "God That Madest Earth and Heaven" were sung. Mrs. W. A. Manson was organist.

Cremation followed chapel services.

Mr. Hobson died at the Kootenay Lake General Hospital November 23. He was born at Liverpool, England, and served as a sea captain on freighters before coming to Canada.

The Weather

Unsettled and showery weather is expected to be general in most of the regions Monday.

Nelson	31	37	.16
Saturday	24	38	—
St. Johns	27	35	.73
Halifax	24	30	—
Montreal	20	30	—
Ottawa	13	22	—
Toronto	17	36	—
North Bay	11	28	—
Port Arthur	13	32	.11
Kenora	12	25	.04
Winnipeg	15	31	—
Brandon	9	17	—
The Pas	-1	9	.12
Regina	10	23	—
Saskatoon	7	24	—
Prince Albert	-1	18	.07
Lethbridge	23	43	—
Calgary	13	26	—
Edmonton	6	24	—
Kamloops	28	40	—
Vancouver	38	50	.69
Victoria	40	50	.24
Kimberley	23	34	—
Crescent Valley	28	35	.20
Prince Rupert	34	44	.98
Prince George	5	37	.14
Seattle	37	52	.54
Chicago	20	33	.06
San Francisco	42	58	—
Los Angeles	44	67	—
New York	31	44	—
Whitehorse	6	20	.04

3 Companies Form Coleman Collieries . . .

Big Coal Deal Gets Stockholders Go-Ahead

Shareholders of both McGillivray Creek Coal and Coke Co., Ltd., and International Coal and Coke Co. Ltd., have given unanimous approval to a proposed merger of the two companies and Hillcrest Mohawk Collieries, Ltd.

Hillcrest previously had consented to the consolidation.

Meeting at Vancouver this week, the McGillivray shareholders, representing 70 per cent of the outstanding shares, backed the plan unanimously. For every 1000 McGillivray shares, holders will receive subject to final adjustments, $18 in cash, $29.80 in par value of the shares of the new company, and $682 in par value of the new company's bonds, the agreement provides.

McGILLIVRAY PROFIT

McGillivray shareholders were told the merger would effect big savings in operating costs.

Subject to year-end adjustment net profit of McGillivray in 1951 to the end of October was approximately $7000, after $6321 for depreciation and $20,400 for depletion was deducted, officials reported.

Officials said present plans are to bring about a gradual consolidation of the three companies' operations so that ultimately a single coal mining operation will result.

NAMED COLMAN COLLIERIES

The new company, to be named Coleman Collieries, Ltd., will be an Alberta corporation. An issue of $7,390,000 in 5 per cent bonds is planned, but will not be guaranteed as to interest payments, officials told stockholders. The interest will be cumulative.

Shareholders were told the merger can probably be effected by December 31.

Thomas Delights Trail Audience

TRAIL, B.C. — Thomas L. Thomas the baritone who captivated an audience here three years ago, repeated the process Saturday night with a light program which ranged from Negro spirituals to the folk songs of his native Wales. Trail High School auditorium was packed for the concert.

His only aria from opera was "Benvenuto Cellini" by Eugene Diaz, in which he displayed the capabilities of his voice and his understanding. His effortless tone production, complete ease and dramatic ability marked the entire program.

The Welsh folk songs in the program were "All Through the Night" "Men of Harlech", "David of the White Rock," "Counting the Goats" and "Katy O'Toole."

After each group and at the finish he was recalled for numerous encores, among which were "Because", "Shadrack", and "Joshua Fit the Battle of Jericho."

The competent accompanist was Jacob Hannemann, who also played a group of four songs by Schumann, and "Claire de Lune" as an encore.

The concert was the second in Trail and District Celebrity Concert Association series, under sponsorship of the Women's Musical Club of Trail. The remaining two concerts are scheduled for January and February.

COWES, England (CP) — A birdwatcher in this district on the Isle of Wight spent a whole day looking for a redstart. When he returned home he found the bird in his bedroom.

IMPORTANT BROADCAST

TONIGHT

Hear . . .

Hon. Leslie EYRES

MINISTER OF RAILWAYS TRADE and INDUSTRY, and FISHERIES

Discuss . . .

"OUR VISITOR INDUSTRY"

CKLN 10:15 p.m.

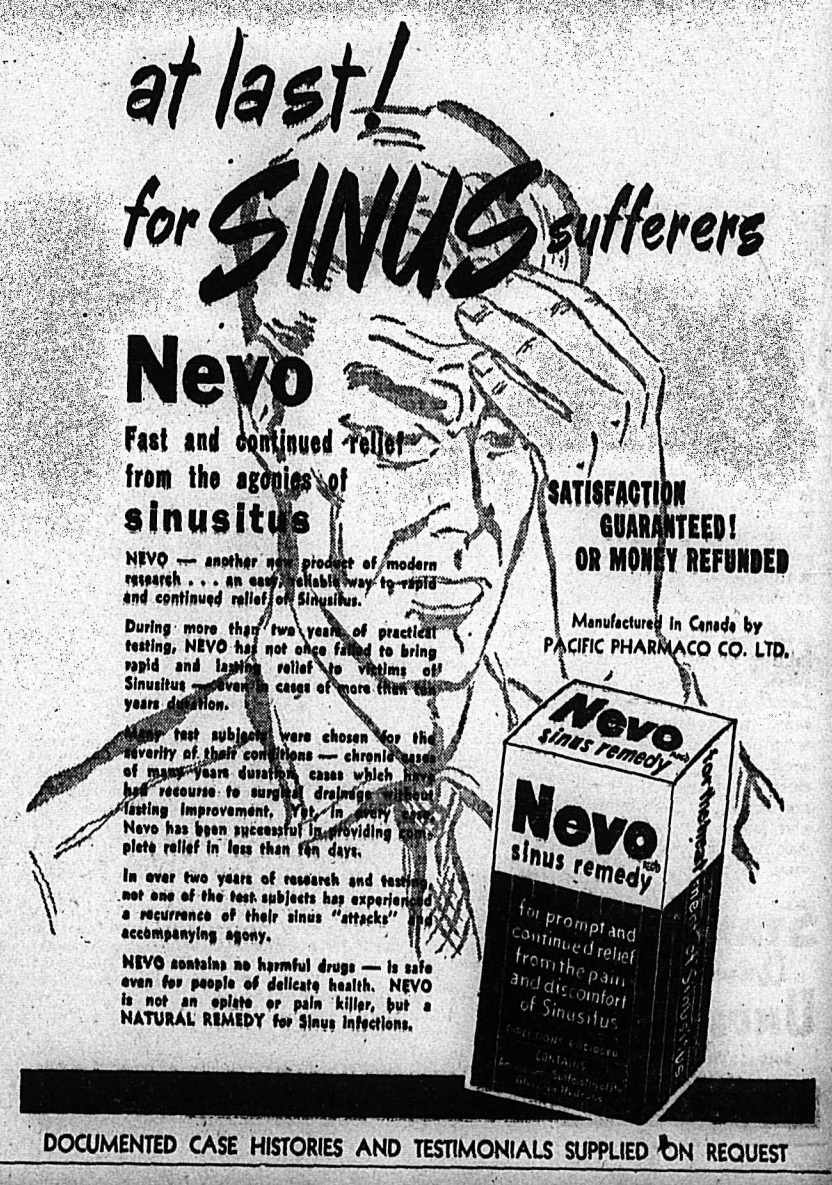

The Ideal Christmas Gift
Elk Leather
Moccasin
SLIPPERS
Complete Size Range.
THE SHOE CENTRE
Phone 895 553 Baker St.

MONTROSE SCHOOL OPENS TODAY

MONTROSE, B.C. — The newly-constructed Montrose school will open its doors to students Monday.

The two-room school was built at a cost of $29,000.

Two classes of Montrose students have been attending the East Trail elementary school while awaiting completion of their school. The classes include students from grades one to three and grades four to six.

Principal of the Montrose school will be Sebastien Nutini. Miss Selma Frew will also teach.

Beautiful
KEM-GLO
the most economical enamel
NEEDS NO PRIMER
OR UNDERCOATER

It's
STANFIELD'S
for men who like
COMFORT with
CONFIDENCE!

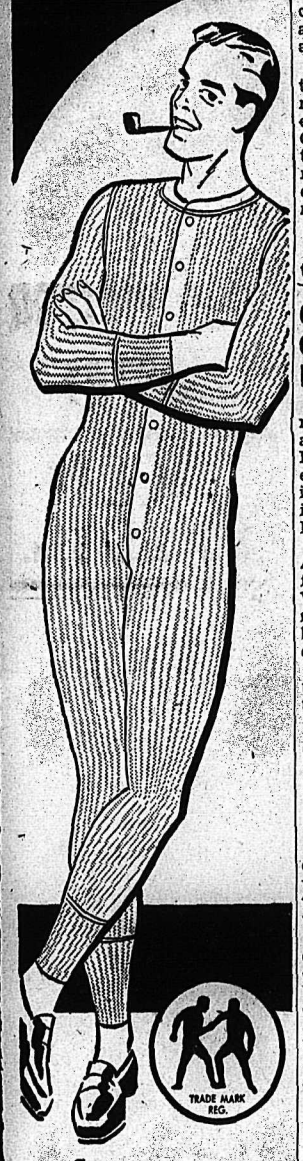

STANFIELD'S Underwear is soft and snug. And it *stays* that way because Stanfield's Underwear is treated with an exclusive process that keeps it from shrinking or binding. It launders easily—retains the soft, fine texture that gives you the assurance of lasting comfort. Leading stores carry Stanfield's *Red Label*—and *Blue Label*—the same quality in a heavier weight. Both are made in combinations and separate shirts and drawers, the drawers having extra-heavy seat and crotch for *double wear*. Ask for Stanfield's Underwear by name.

STANFIELD'S
Unshrinkable
UNDERWEAR
Soft . . . Warm . . . Durable
STANFIELD'S LIMITED, TRURO, N.S.

They're Drilling for Oil In Rich Flathead Country

FERNIE, B.C.—Drilling for oil in the Flathead country is assuming big-time proportions.

That's the word here of people who have been visiting that part of the country during the hunting season.

Drilling started several weeks ago at a site which, while in the Fernie district, can be reached only by a rough road after leaving Columbia Falls, Mont., and returning into Canadian territory along the North fork of the Flathead River. The site is about 70 miles North of Columbia Falls.

PACIFIC PETE

The drilling venture is for Pacific Petroleum Co., which has a number of producing wells in Alberta. At Sage Creek is the Regent Drilling Co. with rig being hauled from Chip Lake, Alta., 85 miles West of Edmonton, by James and Reimer Ltd., of Calgary and Edmonton.

This drilling activity follows nearly 50 years of oil prospecting in the upper Flathead by stock supported "wildcat" companies. Now a recognized petroleum producing company has come to see if there is oil.

The present drilling plans follow extensive preparations made last year. The British Columbia Department of Public Works last Fall and again this Spring had a crew repairing the bridge over the Flathead River's North fork just across the line in Canada.

Capital Exploration Company of Calgary last Summer had two seismograph trucks moving back and forth across the 15-mile wide mountain valley that lies just to the West of the Western national park peaks.

RUNWAY LAID

Two bulldozers last Summer cleared a 4000-foot airplane runway. The new oil camp has been set up near Washburn's Hunting Lodge of Sage Creek, and Regent Drilling Company will go down 7000 feet.

At Pole Bridge store, 37 miles North of Columbia Falls, waiting until accommodations are provided at Sage Creek, are four trailer houses with families from Alberta. Drilling crews have also rented three of the Rover cabins. For the moment Polebridge, a trout fishing centre of the Flathead, is a frontier outpost for oil drilling in the wilderness.

PIONEER BACK

Among those at Sage Creek for Pacific Petroleum is Bane Grant, who first visited the area looking for oil 30 years ago.

Early settlers of the Flathead in 1890 knew of Indians placing blankets in the creek. Next step was to wring the blankets out and there was oil that the Indians used in their hair.

What likely was the first prospecting for oil in the state of Montana were shallow test wells on the Old Dan Doverspike place just after 1900 in what is now Glacier National Park. There was a flow of natural gas.

Then followed the Butte well, the British Columbia, Crow's Nest Kootenay and finally the Border Oil Company venture. None of this prospecting was financed directly by oil producing companies. Support was derived from selling stock.

This time a regular petroleum company is financing the drilling. Big hope is an underground lake of oil in rock formation that 100 miles East produces oil in the Turner and Kevin-Sunburst fields.

Doe Killings Arouse Anger

KIMBERLEY, B.C. — Ruthless killing of doe deer and cow elk in this district is arousing indignation among game wardens and sportsmen. Numerous carcasses have been found.

As it is illegal to have female deer or elk in one's possession, the wardens believe "trigger happy" hunters are responsible.

Intensive efforts are being made to obtain evidence which would lead to apprehension of the people.

Grand Forks Rink Taking Form

GRAND FORKS, B. C.—Kiwanis Club, through work bees, and the harnessing of a host of outside help and cooperation, is going ahead briskly with its rink project.

Fencing and the erection of light poles was slated for Sunday, following the installation of pipes by the City Water Department. Johnny Goffinet brought his bulldozer into action flattening the fill for the ice surface.

Two fund-raising projects are slated. Kiwanis annual Trail of '98 celebration will be held this week, while in early December a City Band concert is scheduled.

District Locals Certificated

Certification of three unions as employees' representatives in four Kootenay industries has been approved by the B. C. Labor Relations Board.

Certificates were issued to:

Woodworkers Industrial Union of Canada, Local 405, for employees of the East Kootenay Lumber Co., Ltd., employed in the sawmill and logging operation at Cedar Valley, eight miles North West of Fernie. This does not include office staff.

Kimberley Local 651, I.U.M.M.-S.W., for employees of Sheep Creek Gold Mines Ltd., employed at the mine and mill, 20 and 12 miles respectively Northeast of Invermere, and for employees of Kootenay Base Metals Ltd., employed as mine and mill workers in the mine and mill at Wild Horse Creek, 17 and 7 miles respectively from Fort Steel, and

International Brotherhood of Electrical Workers, Local 213, A.F.L., for employees of F. A. Tucker (Canada) Ltd., employed as linemen, groundmen, and truck drivers that drive line trucks on the construction of a transmission line between Trail and Kimberley.

Grey Wolf Shot In Golden Area

GOLDEN, B.C., — A 128-pound grey wolf was shot recently just outside the bounds of Yoho National Park in this vicinity by W. J. Jackson of Englewood, Vancouver Island, at close range.

Mr. Jackson and his host, Lyle Hammond of Leanchoil, had spotted tracks earlier. Mr. Jackson was hunting with scope sights at the park edge near Wapta Falls bungalows when an elk cow and calf tore past him within six feet. Some 20-yards behind was the wolf which Mr. Jackson knocked down in spite of the handicap of long-distance sights.

Wolves are unusual in East Kootenay, though a few have been reported in the past few years in Wasa vicinity some 150 miles South of Golden.

Brewery at Cranbrook Gets Deep Well

CRANBROOK, B.C. — As part of a big improvement program, Interior Breweries Ltd., (Cranbrook Brewing Company) has installed a well water supply at the Cranbrook plant.

The well, drilled next to the engine room, was sunk to a depth of 65 feet by Trans West Drilling Corporation with an eight-inch diameter casing. An excellent supply of pure water was obtained which stands at a static level when not pumping of 38 feet, four inches, below the surface.

FILLS ALL NEEDS

Estimated capacity of the well, which is supplying all water needs of the plant, is 1500 imperial gallons a minute.

Water is drawn through a total of 16 feet of screened pipe which filters out all fine particles of sand.

The well was drilled in December of 1950, and the deep well turbine type pump was installed by Trans West in September. It is driven by an in-line steam turbine of 25 horsepower, exhaust steam being returned to the plant for use in processing heating purposes.

The water is more suitable for brewing porcesses than chlorinated city water.

CORK-INSULATED

Some thousands of dollars have also been invested in new cork insulation for the large cool storage rooms, now being installed in a program of complete renovation in portion of the plant.

Another sizeable amount is being put into the concrete reconstruction of the boiler house, which will make this completely fireproof, as well as making for greatly improved fuel handling arrangements.

Wright MacIntosh, formerly of Nelson, is brewmaster and manager.

Mrs. Kelsey at Chicago Again

By CRAIG ARMSTRONG

CHICAGO, Nov. 25 (ACP)—The annual International Livestock Exposition and Hay and Grain Show opened Saturday, the hall of the vast International Amphitheatre packed with sleek, marcelled stock and samples of the continent's finest grain.

Farmers from six Canadian Provinces and 30 States have sent in more than 3000 samples of fine hay, grains and seed crops. It is in this section that Canadians dominate the prize list, usually winning the "crowns" for wheat, oats, barley and rye.

Most of the previous Canadian champions are back, including the only woman ever to win the premier event of the grain show—the wheat crown.

She is Mrs. Amy G. Kelsey of Erickson, B. C., who won the prized title in 1946 and 1949. The wheat crown has gone to Canada every year since 1929.

Community Council Likely for Trail

TRAIL, B.C.—A community council to bring together most of the organizations in the city may be formed in Trail.

Purpose of the council would be to cordinate and act in a general advisory capacity to each organization and for the commnuity generally. The group would also serve as a sounding board on public opinion.

Membership in the community council would consist of representatives from social, fraternal, service, athletic and business organizations in the city. The group would have no authority over member's programs.

A proposed starting point for the committee is the advisory group now working with the Trail District Recreational Projects Society. This committee which advises and coordinates activities of the society comprises representatives from about 35 city organizations.

Cranbrook Engineer Makes Last Run

CRANBROOK, B.C. — Henry L. Killins, popular Cranbrook C.P.R. engineer retired on superannuation Nov. 19. Relatives and friends were on hand in the early hours of the morning, when Mr. Killins brought the passenger into Cranbrook for his last trip.

Mr. Killins began his locomotive career in December, 1912, in Cranbrook as fireman. He enlisted as a member of the Canadian Expeditionary Force in 1915 and returned as fireman in 1919, following World War I.

From 1920 to the present time, he was engineer, mainly on this division.

Operation Over, Rags Again On Cougar Hunt

CRANBROOK, B.C. — Rags, Game Warden Ben Rauch's Airedale-Doberman cross especially trained as a cougar hunter, got over his Summer operation fine. In fact he got his 69th cougar in Whiskey Creek district last week. Rags tangled with one of the previous 68 last Winter and had an eye badly hurt in one of his kills. The sight was not damaged but scar tissue grew across the eye, necessitating surgery from which he has completely recovered.

Martin Morigeau's airedale-hound cross, who retired from cougar hunting with his widely known master last Spring, came out of retirement briefly a couple of weeks ago and got his 116th. His master, who lives at Fairmont Hot Springs and is probably the best cougar hunter of the interior, counted it as his 455th cougar over the past ten for fifteen years. He has been retired from cougar hunting by the Game Commission and has joined Gordon Haskell in the program of coyote destruction which is being undertaken in East Kootenay this Winter.

Every cougar is estimated to destroy around 50 head of big game each year, with the female of the species the worst offender.

District program against these predators is being spearheaded this season by Game Wardens Jack Mackill of Invermere and J. W. Bayley of Cranbrook who already have a fairly substantial count for the season.

Mines Institute Names Executive

MICHEL, B.C. — Rocky Mountain Branch of the Canadian Institute of Mining and Metallurgy at its annual general meeting here appointed James Littler of Fernie as chairman. Dewi Morgan of Fernie secretary treasurer, and as executive council Duncan Brown of Blairmore, J. Brady of Lethbridge and William Goodwin of Coleman.

William Bird, assistant general manager for Western Canadian Collieries at Blairmore was unanimously named as councillor for District 5 on the CIMM general council for the coming year.

I Was Nearly Crazy With Fiery Itch—

'Until I discovered Dr. D.D. Dennis' amazingly fast relief—D. D. D. Prescription. World popular, this pure, cooling, liquid medication speeds peace and comfort from cruel itching caused by eczema, pimples, rashes, athlete's foot and other itch troubles. Trial bottle, 43c. First application checks even the most intense itch or money back. Ask druggist for D. D. D. Prescription (ordinary or extra strength).

Grand Forks Questions 1636 Census Figure

GRAND FORKS, B.C., — Are Ottawa's census figures for this Boundary District centre accurate?

Citizens, pondering the 1636 figure issued by the Bureau of Statistics finds themselves in doubt. A suggestion has been made that a local organization make a door to door sample check as a test.

When the Census Commissioner from Vernon was leaving the city last Summer after the count was completeld he estimated, in an entirely off-the-record statement that the population figures of Grand Forks would run slightly over 1900.

It is the opinion of residents that if all the school children, all the renters and tenants, and all the Doukhobors, school teachers and other residents who do not appear on the voters' list were added to those who do appear the total of 1636 residents of the city proper would be considerably increased.

Shaft Entry Likely for Cork-Province

The 604 shoot at the Cork-Province mine, situated 12 miles from Kaslo, developed a length of a length of 143 feet averaging 1.8 per cent lead and 19.8 per cent zinc across 7.6 feet. It is parallel to the 606, but has a flatter dip so the two may come together just below the level. If this proves to be the case, and a good tonnage of ore is indicated, it is likely that a new shaft, will be sunk rather than to continue the present two compartment opening.

There are surface showings which show promise and are being investigated.

D. McLean is superintendent in charge of the operation with F. W. Ross, engineer, and C. Anderon, mill superintendent. A crew of about 50 men is employed.

Move North American Way
Choose a national organization devoted especially to the problems of moving household goods carefully and economically.
Packing • Insurance • Storage
West Transfer Co.
Phone 33
719 Baker St. Nelson, B.C.

Lack of Voters Group's Endorsement Brings Trail Alderman's Retirement

TRAIL, B.C., — Ald. L. A. Read, chairman of City Council's health and relief committee, will not seek another term in civic office.

Ald. Read, whose first two-year term with the council ends next month, announced that he considered recent action of the Property-Owners' Association in backing three other candidates for aldermanic posts, as indicating lack of confidence, and therefore he would not try for re-election.

He said:

"Due to pressure of business and the recent action of the Trail Property-Owners' Association in supporting three candidates, when at least two of the present aldermen had not made a decision as to their plans for the coming year, which would indicate a lack of confidence, I have decided not to take any further interest in municipal affairs."

The three men given property-owners' support are former alderman G. E. Sanborn, Jack I. Wishlaw, president of the property-owners' group, and Arthur Van.

Ald. J. R. Ranetta and C. H. Jeffares, both of whose terms of office end next month, have already announced their retirement.

Grand Forks Babe Gaining at Coast Premature Ward

GRAND FORKS, B.C. — The premature baby which was born to Mr. and Mrs. Sam Waselenkoff at Grand Forks Community Hospital on November 3, and was flown the following week to Vancouver to the special premature ward at St. Paul's Hospital, is gaining weight.

This was learned through Dr. D. A. Perley who had received a letter from the attending physician in Vancouver who stated that the baby now weighed 3 pounds 6 ounces. At birth its weight was 2 pounds 12 ounces.

The baby was flown to Vancouver through a special mercy flight of the R.C.A.F.

FOUR ESCAPE IN CAR CRASH NEAR KASLO

KASLO, B.C. — A miraculous escape from serious injury or death was experienced by S. Bridge, his two sons and Jack Armstrong when their car plunged over the bank.

Mr. Bridge, Shutty Bench resident, was driving to Kaslo when his car left the road about one mile West of Whitewater Thursday. The car turned over and came to rest on its roof about 30 feet down the bank. All occupants escaped injury and damage to the car was estimated at only $100.

536 Names on Forks Voters List

There are 536 names on this year's voters' list for the city of Grand Forks. This is an increase of 14 over last year's total of 522.

Of the increase this year 11 are householders and the balance are owners.

Kimberley Has Snow Cover

KIMBERLEY, B.C. — Fresh snow was falling Sunday night piling up on a blanket of three or four inches left from a fall several days ago. Temperature at 8 p.m. was about 25 degrees above.

APPLEDALE WOMEN'S INSTITUTE INCORPORATED

Notice that the Appledale Women's Institute was incorporated under the Societies Act was received in the current issue of the B. C. Gazette.

Objects of the society is to improve conditions of rural life in Appledale vicinity.

CANTERBURY, England (CP)—Mrs. C. E. Williamson, who was elected Canterbury's first woman mayor during the Second World War, is compiling a list of all persons killed in air raids on the ancient city, to be placed on view in Canterbury Cathedral.

MRS. E. M. YAGER, FERNIE OLDTIMER, DIES IN ONTARIO

FERNIE, B.C. — District resident since 1917, Mrs. Ethel Mary Yager died suddenly at Alliston, Ont., where she was visiting friends. She was born 71 years ago at Stratford, Ont., and following her marriage to Alex Yager there in 1904 they went to Swift Current to live. In 1917 they transferred to Crow's Nest where her husband was agent until his death in 1944. Since then she has been living in Fernie with her sister.

She was a member of Christ Church Parish, and in Swift Current had been active in St. Stephen's Anglican Church and was a charter member of Victoria Chapter, I.O.D.E., there. Funeral services and burial were in Swift Current, and memorial service was held simultaneously at Christ Church here.

Surviving her are four sisters, Mrs. E. G. Holliday, Stratford, Mrs. W. J. Yager, Swift Current; Mrs. Archie McWilliam, Glendale, and Mrs. Gertrude Carter, Fernie and two brothers, G. A. McEwan, Winnipeg and J. R. McEwan, Paddockwood, Saskatchewan.

"Soul and Body," Subject of Sermon

That man lives in God — Soul — and is not in reality fettered by a material body was emphasized at Christian Science services Sunday. The subject of the Lesson-Sermon was "Soul and Body."

The Golden Text was as follows: "Know ye not that ye are the temple of God, and that the Spirit of God dwelleth in you?"

1 Corinthians 3: 16.

Selections from the Holy Bible included the following: "God that made the world and all things therein, seeing that He is Lord of heaven and earth, dwelleth not in temples made with hands;" (Acts 17: 24). "Blessed are they that dwell in thy house" (Psalms 84: 4).

The following was read from the Christian Science textbook, "Science and Health With Key to the Scriptures" by Mary Baker Eddy: "Sooner or later we shall learn that the fetters of man's finite capacity are forged by the illusion that he lives in body instead of in Soul, in matter instead of in Spirit." (Page 223).

Natal Sailor on Leave With Parents

NATAL, B.C. —Arriving from Ottawa, where he had been stationed for some time, William Menduk, R.C.N., will spend a thirty-day leave from the Navy at Natal at the home of his parents, Mr. and Mrs. S. Menduk. After enjoying his extended leave at Natal he will report at Churchill, Manitoba. Sailor Menduk has been in the Navy for more than two years. Back East he was fortunate enough to meet his brother Steve, better known throughout Natal-Michel as "Tippie", who only recently joined the Navy.

What a
SCOTCH!

White Horse...
of course!
Distilled, Blended and Bottled in Scotland
26½ oz. bottles
This advertisement is not published or displayed by the Liquor Control Board or by the Government of British Columbia.

1952
FARGO
TRUCKS
HERE NOW!
AT
YOUR CHRYSLER • PLYMOUTH • FARGO DEALER'S

CAMERA FANS

The Nelson Daily News Photo Editor is gathering pictures for the 1952 Pictorial Edition.

IF YOU HAVE PICTURES

Of scenery, sports, industry and community activities from anywhere in the Kootenay-Boundary that you would like to see published in the popular annual edition, you are invited to submit them now. Negatives or prints that are glossy and sharp are best for reproduction. All will be returned to you.

SEND YOUR PICTURES TO THE PHOTO EDITOR

Nelson Daily News
NELSON, B.C.

J. Baillargeon, Former Slocan City Man, Dies

A Nelson resident for the past three years and for over 50 years a resident of Slocan City, Jean Baptiste Baillargeon, died at Mount St. Francis Infirmary Saturday at the age of 72.

Born in Quebec, he came to Rossland when 14, spending a few years there previous to moving to Slocan City where he resided until 1949 when he came to Nelson. For the past 15 months he has been at Mount St. Francis.

Mr. Baillargeon worked in various mines and lumber mills in the Slocan Valley.

He is survived by two daughters, Mrs. John Zugel of Spokane and Mrs. W. E. Wyles of Nelson, one son Andrew in Trail, several brothers and sisters in Quebec and one brother in Portland.

Funeral services will be held in Slocan City Tuesday morning.

Heavy Training Period for 27th

HANNOVER, Germany, Nov. 25 (CP)—Brig. Geoffrey Walsh said today units of the 27th Canadian Brigade are starting at once a heavy training schedule to whip them into shape for battle "as quickly as possible."

The 41-year-old brigade commander said in an interview there will be no immediate leave for the troops, who arrived from Canada during the last couple of weeks. Neither will training wait for the whole brigade to be concentrated, by the end of December.

For security reasons—the brigade is 40 miles and less from the Russian zone — the St. Catharines, Ont., brigadier declined to say the target date for battle readiness.

But the next few months' training will range from individual instruction to brigade manoeuvres. Nearly half the brigade now is in Germany.

Prizes for Canadians In International Hay, Grain Show

CHICAGO, Nov. 25 (CP) — Canadian exhibitors at the International Hay and Grain Show today won five championships in the small seed classes.

In the fescue grass seed event, D. W. Johnson of Dawson Creek, B.C., took first place. He was followed by Enoch Lunbold, Valleyview, Alta., and J. W. Christian, Red Deer, Alta., who were second and third, respectively. Hans Anderson, Groundbirch, Alta., was sixth.

Two Alberta men won championships in clover competition. E. W. Coxe, Grand Prairie, won the alsike clover competition and E. A. Levens, Spirit River, took the sweet clover prize.

Hans Hanson, Breston, Alta., was runnerup to Coxe followed by D. Cloutier, Donnelly, Alta.; Joe Keyser, Spirit River; R. G. Thomlinson, Witburn, Alta., and T. Brown and Sons of Cassils, Alta.

The sweet clover runnerup was A. Zaddunski, Manola, Alta., followed by Mike Byrtus, Athabasca, Alta.; Mrs. Martha Shank, Grosmont, Alta.; and William H. Bennett of Wanham, Alta.

In the crested wheat grass event, J. Rugg and Sons of Elstow, Sask., took first place with Emil Sekora of Joliet, Mont., the runnerup.

An entry from W. F. Hunter, Norval, Ont., won the timothy seed class.

Oscar Furnberg. of Fargo, N.D., took the brome grass competition with R. Goodhall of Coronation, Alta., the runner-up.

Henry Biel of Le For, N.D., was third followed by Mrs. L. Heiken, Beverlodge, Alta.; J. M. Abrogast, Scotfield, Alta.; Ian MacDonald, Fairview, Alta.; and James Pringle, Coronation.

In the Western class of alfalfa, Niels B. Hansen of Las Animas, Colo., took first place with John Nickleson, Deadwood, Alta., in second place, Albert Cadieux of Lac la Biche, Alta., was fifth and E. Duckett of Cold Lake, Alta., was sixth.

Fore-runner of the daily newspaper was the Acta Diurna of ancient Rome, posted daily in a public place.

Kaslo Citizens Noticeably Absent From Meeting of Fire Volunteers

KASLO, B.C.—A meeting of the Kaslo Volunteer Fire Brigade was held in the Council Chambers of the City Hall.

Items of interest in the regular business were a motion to the effect that the second practice of each motnh is to be held on meeting evening, and it was written into the constitution that a quorum of five be present.

The annual Firemen's Dance was discussed and committees appointed.

Chief R. E. Green retired from the chair and First Deputy Chief C. Lind, presided when recruitnig of members and personnel was discussed, after which Fire Chief Green returned to the chair.

This meeting was well advertised during the week but apart from members of the Volunteer Fire Brigade, the attendance of the average citizen—who ought to take an active interest and offer encouragement and support to this most important institution — was conspicuously absent.

The personnel of the Fire Department have volunteered their service to the public, and have responded at all times promptly to the siren, regardless of their business interests or occupation, and should have the full support of every citizen.

The Brigade is planning on holding another meeting in the near future, when it is hoped that the attendance will be much better.

Commons Find Too Much Work for Committees, Not Enough for Chamber

OTTAWA, Nov. 25 (CP) — The Commons is finding itself faced with an unheard of parliamentary problem — too much work for committees and not enough for the chamber as a whole.

Twice in the last week — Thursday and Friday — the chamber had to quit well before the regular adjournment hour because it had completed the business for the day. Simliar situations may again develop before this special session ends, possibly in mid-December.

The problem stems, at least in part, from the fact that much of the legislation presented to the session has been referred to special committees for study.

All parties are represented on the committees. Some committees meet while the Commons is in session, cutting down attendance and shortening debates in the chamber.

At an ordinary session, the chamber usually deals with the estimates of expenditures for various departments while the committees work on legislation. This Fall session has no estimates to consider since expenditure proposed for 1951-52 were approved at the Spring session.

Once the committees complete their work, activity in the Commons will increase. Meantime, members will deal with the few items of business forecast in the speech from the throne at the opening of the session Oct. 9 They also will conclude the traditional throne-speech debate, which has been unusually protracted, possibly because of the lack of pressure of other business.

INDEMNITY

Some members privately and jocularly have suggested that they will have to remain here until Dec. 12 in order to qualify for a second sessional indemnity of $4,000. This suggestion is sharply criticized by members serving on the committees. They say they have enough work to keep them going beyond Dec. 12.

Members receive an indemnity of $4,000 if a session last 65 days, including Sundays and holidays. If this session goes that long, members will receive a total of $10,000 for this year — $4,000 for the Spring session, $4000 for the Fall session plus a $2,000 annual living allowance.

If the session does not last 65 days, members will be paid at the rate of $25 a day, though they could get the full indemnity if the session were adjourned rather than prorogued.

Will Survey Blueberry Creek As Water Supply

CASTLEGAR, B.C. — The villages of Castlegar and Kinnaird have accepted the offer of Celgar Corporation to pay half of a $1000 survey of Blueberry Creek as a water supply. The villages will prove the $500 balance.

Decision to undertake survey of an alternate water supply was reached after discussion of possible effects of the construction of Celgar's pulp and paper plant near here.

Polution of the Columbia River water supply was a possibility considered.

Celgar Corporation's engineer Boyd C. Affleck will likely conduct the survey.

Vernon Has Option On Post Office For a City Hall

VERNON, B.C. — A new federal building for Vernon is still as far away as ever, according to Ald. D. D. Harris.

Ald. Harris was speaking to the Vernon Board of Trade said: "Practically nothing is happening."

He added that during the last year the City had pressed considerably for the construction of a new federal building here, in the hope of falling heir to the present post office building for a City Hall.

"The new building was in the estimates last year," Ald. Harris continued, "and was crossed out due to restrictions on building.

"The only thing I can tell you is that we have first option on the post office if it becomes disposable; and that is all we can tell you about it."

HEANOR, England (CP)—Forty showmen arrived a week too early for the annual fair in this Derbyshire town. It's always held on the first Thursday after Nov. 15 — but this year Nov. 15 was a Thursday and they had to wait till Nov. 22.

The first organized Christian monastery was established at Tavernisi, Egypt, in 292 A.D.

Needlecraft By Laura Wheeler

LOVABLE LOOPY CATS

KIDDIES love 'em! Loopy, lovable, huggable cats! Mama Cat and Kitten Cuddles—made from same easy-crochet directions. Mama is 12 inches in knitting worsted; Cuddles is 8 inches in 3-ply yarn.

Hurry! Crochet these 2 cats for Christmas! Pattern 735; directions.

Send **TWENTY-FIVE CENTS** in coins (stamps cannot be accepted) for this pattern to Nelson Daily News, Needlecraft Department, 266 Baker Street. Print plainly **PATTERN NUMBER**, your **NAME** and **ADDRESS**.

Such a colorful roundup of handiwork ideas! Send twenty-five cents now for our Laura Wheeler Needlecraft Catalogue. Choose your patterns from our gaily illustrated toys, dolls, household and personal accessories. A Free Pattern is printed in the book!

PHONE 144 FOR CLASSIFIED
READ THE CLASSIFIED DAILY

Movie Gossip

Mary Pickford's Return Considered Best News of Year for Film-Goers

By BOB THOMAS

HOLLYWOOD, Nov. 25 (AP)—Glancing at the week's news in movietown:

The President of the Theatre Owners of America has declared that one of the biggest problems of film house owners today is "more and more roadshows."

In the Los Angeles area, seven ordinary films are being advertised at premium prices.

The principle of the road show has long been attacked by some observers who argue that movie patrons are expected to take the good with the bad throughout the year. Then, when a superior picture comes along, the patrons are required to pay extra for it.

Eye-opener on the cost situation was offered by figures on "The Fourposter." The picture was filmed on one set with two players—Rex Harrison and Lilli Palmer. Cheap, you think? The bill came to $600,000.

Best news of the week was the announcement that Toronto-born Mary Pickford will be returning to pictures. Today's youngsters may not have seen her on the screen, but their parents remember her as a symbol of a pelasant era. . .

Coast Woman 69th Traffic Fatality

VANCOUVER, Nov. 25 (CP) — Mrs. K. P. Beaudoin, 50, today became the Lower Mainland's 69th traffic fatality in 1951 when hit by two cars at nearby Newton.

R.C.M.P. said Mrs. Beaudoin was walking on the highway when she was struck by a South-bound car and hurled into the path of a North-bound automobile. She was pronounced dead on arrival at New Westminster Hospital.

Alta. Crude Oil Drops

CALGARY, Nov. 25 (CP) — Alberta crude oil production dropped more than 9,000 barrels daily in the week ended Nov. 19, the Provincial Petroleum and Natural Gas Conservation Board reported tonight.

Daily average for the week was 139,703 barrels, against 148,821 barrels daily for the week ended Nov. 12 and 99,269 barrels daily for the week ended Nov. 20, 1950. Production came from a total of 2,667 wells either producing or capable of producing, an increase of nine.

NORWICH, England (CP)—When plainclothes policemen here see a motorist performing an act of courtesy, they snap his picture. Persons photographed may claim a prize of five shillings.

WHAT A DAY!

What a misery it can be on those days when you are feeling way below par. How slowly the hours drag by when you feel seedy and sluggish and seem to ache all over.

And how unnecessary it all is, very often Most times that dull, logy feeling is the direct result of constipation and kidneys not working properly. You need something more than a simple laxative these times. You need Kruschen Salts.

Millions the world over have learned the benefits of Kruschen . . . the salts that are like those in the waters of famous Mineral Springs. Acting in two ways at once, laxative *and* diuretic (for sluggish kidneys), Kruschen helps rid the body of waste matter. It goes right to the cause of that miserable, sickish feeling that constipation brings about.

Get some Kruschen today. Less than half a teaspoonful can make you feel better all day long.

KRUSCHEN SALTS

AT ALL DRUG STORES

READ THE CLASSIFIED DAILY

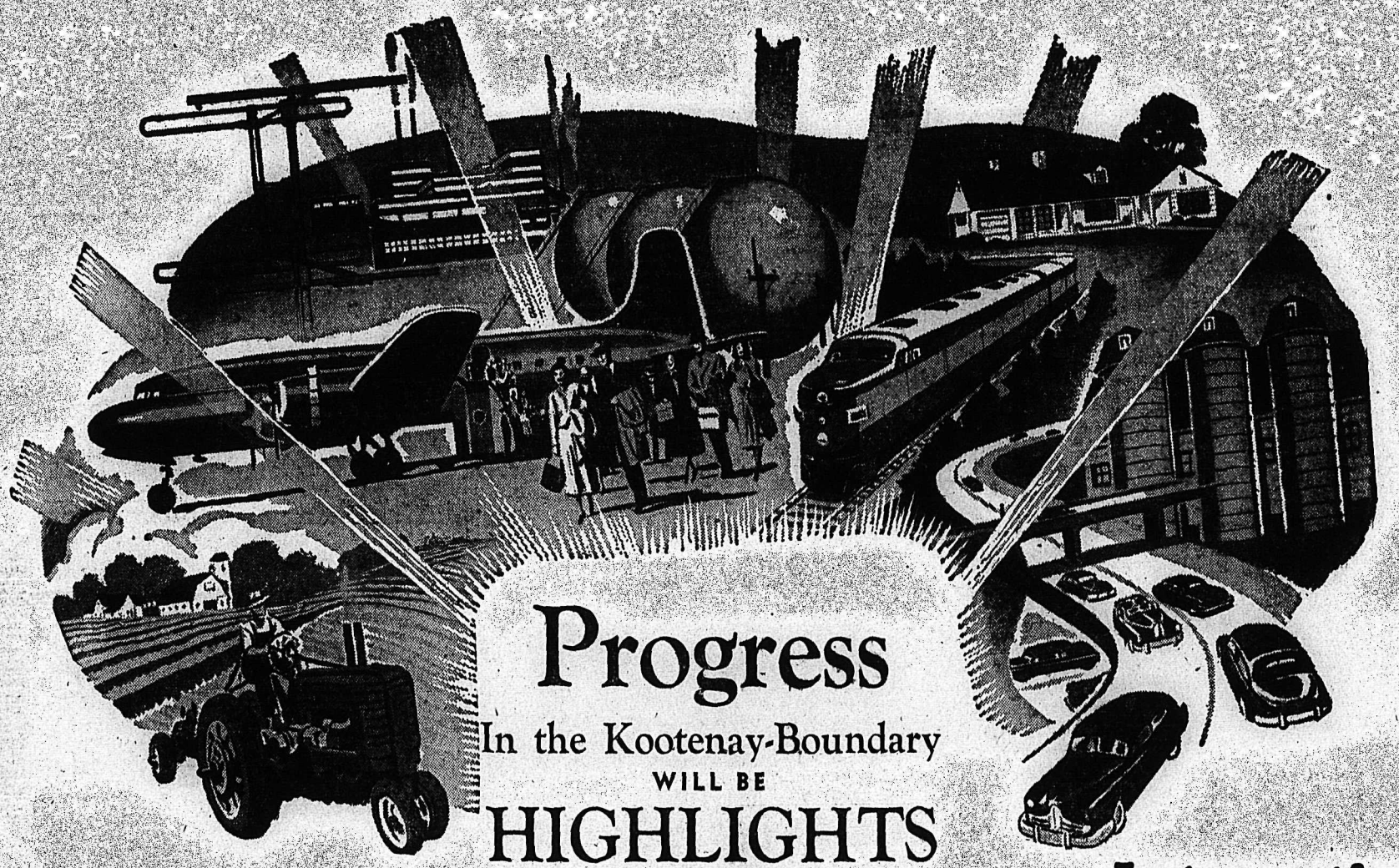

Progress

In the Kootenay-Boundary
WILL BE
HIGHLIGHTS
OF THE
17th Annual
Pictorial-Industrial Edition
OF THE
Nelson Daily News
TO BE PUBLISHED
JANUARY 26th

- Large forestry industry expansion.
- Harnessing the Pend d'Oreille River.
- Opening of new areas in the Lardeau District.
- Hop industry for the rich Creston Valley.
- More schools and homes for the Kootenays.
- Photo gems from Daily News readers.
- Scenic splendor for tourist and resident.
- Fishermen look to our lakes and streams.

Pictures!
Stories!
Articles!

Interesting!
Informative!
Enjoyable!

THE PICTORIAL INDUSTRIAL EDITION gains in popularity, year after year.

Don't miss sending YOUR friends or relatives this special edition.

COPY 15c plus 6c Postage

Plus 3% S.S. and M.A. Tax
ANYWHERE IN CANADA, GREAT BRITAIN or U.S.A.

ORDER EARLY from your AGENT or CARRIER or direct from the CIRCULATION DEPT.

Nelson Daily News

"It Pays To Buy Quality"
Large Assortment of
Slippers
For Infants, Children, Boys, Men and Women
Soft and hard soles
Complete sizes
SEE THE LARGE DISPLAY IN OUR STORE AND WINDOW
A small deposit will hold Till Christmas
COMPARE OUR PRICES
R. ANDREW & CO.
LEADERS IN FOOTFASHION
Established 1902

P.-T.A. Supervises Junior Badminton

KASLO, B.C.—A regular meeting of the Parent-Teacher Association was held in the School Auditorium, President Mrs. W. V. Drayton, in the chair, with a good attendance.

A report on membership for this year showed a total of 81 members.

Arrangements were made for P.T.A. members to supervise junior badimnton during the Winter months.

An auction or rummage sale was discused and conveners appointed. It was also decided to hold a telephone bridge and whist party in January.

Principal G. J. Dickson spoke briefly on the proposed gymnasium and classrooms and showed plans for the new additions to the Kaslo schools.

At the close of regular business a musical program was presented by the pupils of Mr. and Mrs. C. C. Halleran after which refreshments were served by Mrs. W. F. Tyers, Mrs. J. Tonkin and Mrs. Andrew Jardine.

NEW DENVER PAIR WED 48 YEARS

NEW DENVER, B.C. — Mr. and Mrs. Landreville received congratulations here on the 48th anniversary of their marriage day.

Married in Winnipeg, the couple moved to New Denver 41 years ago, and each has a "green thumb." Their garden is one of the show places of the district during Summer months.

NEW Monamel VELVET
Flat Wall Finish with the texture of velvet—washable as enamel.
FLAT VELVET FINISH Monamel
132 Custom Colors at all Monamel Dealers
S-W INC. MODERN FINISH
BURNS LUMBER COMPANY
"Everything for the Builder"
602 BAKER ST. NELSON

Hudson Bay Co.
402 Baker St. Phone 456

The World of WOMEN

BUYER AND SHIPPER . . .

Unitarian Leader Has Several Jobs

Dr. Lotta Hitschmanova of Ottawa has no one job. She is half a dozen workers all at the same time!

As executive director of the Unitarian Service Committee of Canada, big voluntary relief organization, Dr. Hitschmanova, who spoke here Sunday night, is "relief organizer, program planner, public relations officer, buyer and shipper."

Every dollar which comes in for the current "Bread for Greece" crusade of the service, is her concern. She is the one who appeals to the people of Canada for their dollars, she is the one who buys, in this case, the flour to keep Greek children from starving to death, and she is the one who sees that the flour is shipped to Greece.

PROMOTES WORK

A vital woman with a charming accent (she was born in Czechoslovakia), Dr. Hitschmanova "talks" the work of the Unitarian Service Committee at every opportunity.

She explains that the immediate crisis in Greece, brought about by this Summer's crop failure, will be over in May.

In the meantime, Greek children are starving. Each dollar Canadians give will buy 20 pounds of flour, enough to keep a child alive for a month.

This relief is the "No. 1 Project" of the Unitarian Service Committee at the moment. Donations go to its head office at 48 Sparks Street, Ottawa. Transportation for the flour is provided for by funds from the Marshall plan.

The committee is supported by a number of women's organizations in Canada, and by volunteer workers in various cities in Canada where the Committee has branches.

"I've organized two of these offices on my way across Canada this time," she said. "But what we need most is continuing support from the organizations which back us."

Dr. Hitschmanova spends three months of each year in the war-ravaged countries of Europe, and the rest in Canada, working in the head office or on speaking tours.

LETTER-ANSWERING

"Letters take up so much of my time," she says. The office has little or no paid help in order to keep overhead costs at a minimum.

Dr. Hitschmanova noted that her address here was her 1002nd. She passed the 1000 mark in Lethbridge, her last stopping-off point.

By coincidence, she was on the same train as Frances James, noted Canadian soprano, who is singing here tonight. "I noticed a woman reading music," she said, "and thought how nice it was, but never recognized her!"

Dr. Hitschmanova was a guest of Mr. and Mrs. F. W. M. Drew, Morgan Street, prior to the public meeting she addressed. She is leaving Tuesday morning for Trail and Rossland.

DR. HITSCHMANOVA

FAIRVIEW GUILD PLANS PROGRAMS

A busy schedule is ahead of St. Alphonsus' Guild of the Blessed Sacrement Church in Fairview.

Members will hold weekly social get-togethers, dramatics, discussions and study groups.

The group met Tuesday night in the parish hall for an instructive and entertaining meeting. Members will donate flowers for the altar during forty hours' devotion.

Toronto Woman Has Advice for U. N.

PARNS, Nov. 25 (CP) — Mrs. R. J. Marshall of Toronto has warned the United Nations' Social Committee against undertaking more than it can accomplish effectively.

Mrs. Marshall, former president of Canada's National Council of Women said the committee should direct its resources to well-defined projects. Speaking of the U.N. International Children's Emergency Fund, she said Canada backs U.N.I.C.E.F. in principle where its contributions are matched by those of countries receiving aid.

NATAL CLUB MEETS

NATAL, B.C. — Past Grand's Club of Cassandra Rebekah Lodge of Natal held its meeting at the home of Mrs. J. Polack.

She Holds Purse Strings In Germany

BERLIN, Nov. 25 (AP) — The Russian zone of Germany is slowly getting accustomed to addressing all its money problems to "Dear Madame."

The Communist East German Government, breaking with German tradition, leans on a woman to run its finances.

She is Mrs. Greta Kuckhoff who this year was given the top job of East German finances, president of the Deutsche Notenbank.

Mrs. Kuckhoff is the dictator of funds for all banks in the East zone, for government budgeting, for taxes, for the nationalized "peoples'-owned" concerns and for what's left of private industry.

Whether the 49-year-old leftist leader is a wizard at financing or not is immaterial. The Communist leadership knows her political views and is satisfied with that.

Few Germans know Mrs. Kuckhoff, a peculiar mixture of three lands. She was born in Germany, studied in the University of Wisconsin almost 30 years ago, and became steeped in Red belief in the Soviet Union.

LED "RED CHOIR"

Tough Communists who resisted the Nazis and lived through it call her "comrade" but their numbers are few. She was one of the most able leaders of the old "Red Choir" the Communist underground that sniped at Hitler until his efficient Gestapo cracked down in 1943.

In that year Nazi dictatorship broke the back of the "Red Choir" by rounding up 75 men and women who formed its inner nucleus. Fifty-nine were hanged, including Adam Kuckhoff, novelist and husband of Greta.

She herself was sentenced to die, but managed to win a commutation to a prison term of 10 years. She later was liberated by the Soviets.

After the East zone Communist government was formed, she held high position in its "Foreign Ministry" and toward the end of last year was elevated to the presidency of the state bank.

PAIR MARRIED 25 YEARS

NEW DENVER, B.C. — Mr. and Mrs. Sanzo Oka celebrated their silver wedding anniversary here. Thirty guests were invited for a supper which was followed by community singing.

Dress Up With Marian Martin

9246
SIZES 34—50

IN WOMEN'S SIZES

YOU WANT plenty of lingerie! Here's the way to have it! Easy-sew slip has only TWO pattern parts; sew side-seams, hem, darts and it's ready. Panties easy sewing. And that simple embroidery makes this a gift-worthy idea for Christmas! Transfer included.

Pattern 9246; sizes 34, 36, 38, 40, 42, 44, 46, 48, 50. Size 36 slip, 2¾ yards 39-inch; panties, 1 yard.

This easy-to-use pattern gives perfect fit. Complete, illustrated Sew Chart shows you every step.

Send THIRTY-FIVE CENTS (35c) in coins (stamps cannot be accepted) for this pattern. Print plainly SIZE, NAME, ADDRESS, STYLE NUMBER.

Send your order to MARIAN MARTIN, care of Nelson Daily News, Pattern Dept., 266 Baker St., Nelson, B.C.

Bride, Bride-Elect Honored at Kaslo

KASLO, B.C. — A bride and a bride-elect have been honored at showers here.

Mrs. A. Bovair entertained at a miscellaneous shower for Mrs. Wallace Emery, the former Joan Harbottle. After games, two small boys, Murray Bovair and Peter Scott, presented Mrs. Emery with a decorated basket of gifts among which was a 25-piece aluminum gift set, linen, china, and other useful articles. Mrs. Clifford Olsen assisted the hostess.

Another miscellaneous shower was given by Miss Evelyn Pangburn at the home of her parents, Mr. and Mrs. C. F. Pangburn, for Miss Gladys Potter who will be married soon. She and her mother, Mrs. H. A. Potter, received corsages, and after games and community singing accompanied by Miss Pat Halleran, Mrs. E. W. Garrett presented her with gifts in a basket.

Fruit Shower Held

BOSWELL, B.C. — A fruit shower was held at the home of Mrs. A. Hepher for Mrs. A. Withers, who has recently arrived from England with her daughter Christeen. Mr. Withers, who has been in Canada some months, and Mrs. Withers, plan to make their home here.

PHONE 144 FOR CLASSIFIED
Buy, Sell, Trade the Classified Way

extra goodness
ROYAL CITY green beans CUT
ask for... ROYAL CITY CANNED FOODS

Nelson Social

By MRS. M. J. VIGNEUX

Frances James, outstanding Canadian soprano, and George Brough, who will accompany her at a recital tonight being sponsored by the Nelson Musical Festival Association, arrived Sunday.

Miss James, wife of Murray Adaskin, concert violinist and member of Canada's musical Adaskin family, is the guest of Mr. nd Mrs. Vincent Fink, and Mr. Brough is staying with Mr. and Mrs. A. A. Pagdin.

• • •

VICE-CONSUL HERE . . . Mr. and Mrs. John Erb, Latimer Street, have as their guests J. G. Ridland, British Vice-Consul in Spokane, and Mrs. Ridland. Mr. Ridland has visited Nelson on several occasions previously.

• • •

U.S. VISITORS . . . Mr. and Mrs. W. P. Kidwell, Hamilton Avenue, have had as American Thanksgiving weekend guests Mr. Kidwell's mother, Mrs. C. H. Kidwell of Colville, Wash., and his brother-in-law and sister, Mr. and Mrs. Roy Veltrie and their family from Orient, Wash.

IN SPOKANE . . . Mr. and Mrs. D. H. T. Mollison, Silica Street, recently visited Spokane.

• • •

PULLMAN STUDENT . . . Miss Katherine MacLean, who attends Pullman University in Washington, spent the American Thanksgiving weekend holiday at the home of her parents, Mr. and Mrs. H. N. MacLean, Behnsen Street, Fairview.

• • •

GOES EAST . . . Mrs. Arthur J. Bradshaw, 624 Carbonate Street, has left for Winnipeg where she will visit relatives. Mrs. Bradshaw will be accompanied home by her husband's mother, Mrs. Joseph Bradshaw, who has been staying in Eastern Canada for some time.

• • •

AT CONGRESS . . . Miss Joyce Putsey of Trail was among those attending the Sodality Congress in Nelson over the weekend.

Teas, Sales Brighten Pre-Christmas Scene

Teas and sales, two of the principal ways of women's organizations for raising funds for various causes, are adding gaiety to the pre-Christmas scene in Nelson.

At least four were held Saturday, and each attracted good crowds, and brought in good sums for its organization's work.

ANNUAL YULE BAZAAR

Trinity Service Club held its annual Christmas bazaar in the church hall, and reported a successful afternoon.

Approximately $50 was raised at a silver tea and apron sale sponsored in Salvation Army hall by members of the Ladies' Home League. Mrs. C. Rich was convener.

Proceeds go to the group's work locally, which includes aid in furnishing the Salvation Army hall and the living quarters of its officers, sending parcels overseas and assistance to needy in the district.

FUND BOOSTED

First Baptist Church building fund was enriched by $50 as a result of a successful rummage sale held by its Ladies' Auxiliary at Farmers' Market.

Mrs. H. T. Miard was convener, assisted by Mrs. T. Gibson and Mrs. G. Murray.

FISH 'N' CHIPS

Ever-popular fish and chips went sold at a sale sponsored by Presbyterian Fellowship, a women's study group belonging to the First Presbyterian Church, in the church parlors.

Proceeds will aid the new manse.

The sale was convened by Mrs. Ben McCreight, and her helpers were Mrs. J. Sinclair and Mrs. F. E. Laing.

News of the Day

RATES: 30c line, 40c line black face type; larger type rates on request. Minimum two lines. 10% discount for prompt payment.

Hot peanuts and hot buttered popcorn anytime at Waits.

DAVID NYSTROM
Painting, paperhanging. Ph. 750-R.

Bring that valuable timepiece to COLLINSON'S for reliable repairs at moderate prices.

Why not give us a call to increase your fire insurance protection today?—C. W. APPLEYARD.

Child Health Centre and Pre-School Immunization Clinic today, Church of Redeemer Hall 2 to 4 p.m.

Let magazine subscriptions solve your gift problem this year. Order NOW from VALENTINE'S.

Handy telephone desk and seat. Walnut. $15.95.
STERLING HOME FURNISHERS

Just received a new shipment of very smart hats.
ADRIAN MILLINERY

Eagles and Ladies' Auxiliary husbands, wives and friends welcome to social 8 p.m. tonight.

LUSTERLITE—Plain and Tile—Several colors — 4'x8' sheets — 50c per sq. ft.
BURNS LUMBER COMPANY

If BUTTERFIELD can't fix it, throw it away. Watch work promptly done and fully guaranteed at reasonable prices.

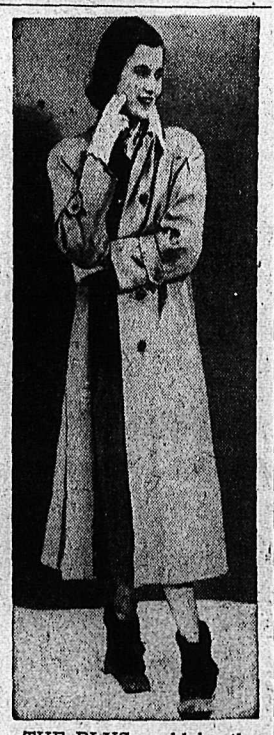

THE PLUS could be the styling of these brand new storm boots, or the warm alpaca wool with which they are lined, and trimmed in fur effect. They come in one color nylon, a good beige, and with sable brown alpaca, and may be worn over flat shoes or those with higher heels.

A Personal Property Floater gives greatest protection. Blackwood Ag'y

ODD FELLOWS AND REBEKAHS social Monday 8:15, pictures and cards. Bring your friends. Admission 35c.

Corn poppers just received. Good size, made of copper screen, sliding cover, metal insert pan, $1.40 each.
HIPPERSON'S

Good assortment mitts and gloves for girls and boys. Wool, leather, fur trimmed, etc.
THE CHILDREN'S SHOP

I will not be responsible for any debts incurred by anybody other than myself.
Signed—A. SUTHERLAND.

Get your Christmas tree lights now and look over our display of reasonably priced gifts.
Mc & Mc (NELSON) LTD.

We feature made-to-measure suits of Koala Gabardines and Charmaine Worsteds. Order now for Fall delivery.
TICKNER TAILORS
461 JOSEPHINE ST. — PHONE 107

RENWICK'S PORTRAIT STUDIO
The ideal Christmas gift — a portrait of your loved ones. Make your appointment now.
Phone 1465 316 Baker St.

Chimneys, stoves, furnaces cleaned; chimneys topped; thimbles applied; hot and cold air ducts cleaned by vacuum. — Pounder's Chimney Service; Phone 1541-L.

Get your first 100% wool washable dust mop. Does not shed or shrink. Largest mop that fits in the smallest places.
NELSON WOODWORKING CO.
273 Baker St. Phone 1150

House-cleaning aids! Absorene wallpaper cleaner, Linx paint cleaner, O'Cedar upholstery and rug cleaner, Johnson's penetrating floor cleaner, Johnson's paste and liquid waxes. — HIPPERSON'S.

WINDOW GLASS
We have a complete range of standard sizes in single and double strength. We can cut to your individual requirements.
T. H. WATERS & CO. LTD.
101 Hall St. Nelson, Phone 156

ATTENTION MEMBERS
UNITED BROTHERHOOD OF CARPENTERS AND JOINERS, LOCAL 2474. A SPECIAL MEETING WILL BE HELD ON NOV. 28 AT 7 P.M. AT TRAIL LABOR CENTRE. URGENT THAT YOU ATTEND.

One Spencer kitchen range, complete with Kemac oil burner, $99.50.
We buy and sell new and used furniture.
Special price quotations given on all mining, logging and construction camp bedding requirements.
HOME FURNITURE EXCHANGE
413 HALL ST. PHONE 1560

FUNERAL NOTICE
Funeral services for the late Jean Baptiste Baillargeon will be held from Sacred Heart Catholic Church at Slocan City Tuesday at 11 a.m. Rosary will be recited at the Thompson Funeral Home at Nelson Monday at 8:30 p.m. Interment will be in the family plot, Slocan City cemetery.

New Denver

NEW DENVER, B.C. — Jeffrey Boisvert who was a patient in the Slocan Community Hospital has returned to his home in Slocan City.

Mrs. M. Myers and baby have left Slocan Community Hospital for their home in Silverton.

T. Murakami, New Denver, is a patient in the Slocan Community Hospital.

P. Leonowicz has left Slocan Community Hospital for Sandon.

Mrs. K. Jones who was a patient in the Slocan Communtiy Hospital has returned home to Winlaw.

M. Toyami of New Denver is a patient in the Slocan Community Hospital.

Mrs. M. Crellin returned from visiting her son-in-law and daughter, Mr. and Mrs. H. McLeod in Trail.

The Legion work bee-cleaned up the lower hall and installed the library books in the new book case in lower club room.

Canasta Is Played

NEW DENVER, B.C. — The third in a series of canasta parties was held at the home of Mrs. S. C. Robinson, with Miss Barbara Thomlinson as co-hostess.

With three tables of women in play, first prize went to Mrs. J. McIntosh of Zincton, and consolation to Mrs. W. G. Thring.

Nakusp Notes

Mr. and Mrs. R. F. Cook of Nakusp have left to spend the Winter in Calgary. On their arrival they were guests of honor at a banquet at the home of Mrs. S. R. Farquharson, president of the Calgary Symphony Orchestra Society of which Mr. Cook is a former director.

Mrs. Percy Williams and her daughter Barbara, who attended the marriage of Mrs. Williams niece, Miss Bunty Denholm and Rev. Henry Irvine Hare, in Vancouver have returned.

Natal Notes

NATAL, B.C. — J. Altomare, formerly of Natal, and at present residing at Grand Forks, was a Natal visitor attending the funeral of a well-known friend in the late John DeClara who died at the Fernie Hospital.

Mrs. L. Krall of Natal is spending some time at the Coast. She accompanied her husband to Vancouver where he is at present a patient.

Mr. and Mrs. F. Keeling and son of Calgary, Alta., were visitors at Natal at the home of Mr. and Mrs. A. Causey.

The members of the Mount Carmel Society of Natal held an enjoyable parish social recently. The evening was well enjoyed by playing mixed whist.

DESMOND T. LITTLEWOOD
OPTOMETRIST
Successor to J. O. Patenaude
PHONE 293 NELSON, B. C.

LOVELY HATS
in
ALL STYLES AND COLORS
MILADY'S FASHION SHOPPE

READ THE CLASSIFIED DAILY
Buy, Sell, Trade the Classified Way

Gift Lamps
LAMPS
LAMPS
LAMPS
With the arrival in the next few days of our "Californian Originals", our large collection will be complete.
For that EXTRA SPECIAL Gift.
Priced from $5.95 — $112
Call At
Freeman's

The Doctor . . .

New Drugs Need Care

By Dr. HERMANN N. BUNDESEN

This side of Paradise, there are few unmixed blessings. Modern medicine has developed many new drugs with remarkable and even wonderful power to combat disease.

It must always be remembered, however, that these same miraculous disease-fighters are not without danger. They often induce complications of their own, causing more or less serious reactions. This fact, of course, should not lead to prohibitions of their use, but it does underscore need for proper care and safeguards.

SOME REACTIONS

Reactions to the sulfonamide drugs are common. If too great a dose of these drugs is given, crystals may form in the kidneys to block the urinary flow. The excessive use of the sulfonamide drugs in a sensitive person sometimes may cause a lowering of the white cell count to a dangerous degree.

Penicillin reactions are fairly frequent and occur in about four per cent of the people using the drug. The greatest number of reactions occur after the use of penicillin in oil which, however, is not being employed very often at present. The reactions occur when penicillin is given by mouth.

SKIN DISEASE

A skin disease, known as exfoliative dermatitis, in which the entire skin becomes scaly and peels, is not rare after penicillin treatment. Occassionally, a form of shock may follow a penicillin injection, and very often an alergic rash will develop.

Penicillin should always be given cautiously to people who have had previous injections, especially to asthmatics.

Bonnington

BONNINGTON, B.C.—Mr. and Mrs. H. B. Perry of Nelsn were the guests of their son and daughter-in-law, Mr. and Mrs. Charles Penny for a few days.

Kaslo Notes

KASLO, B.C.—Mrs. W. F. Moody left for the Coast to spend a holiday with friends.

COAL
TOWLER
Fuel & Transfer
Phone 889 Nelson, B.C.

ONE TABLESPOONFUL
Such a little Javex makes such a big difference
Just add one tablespoonful of Javex to 2 gallons of rinse water, dip diapers, then rinse well. Diapers dry beautifully soft, white, stain-free and sweet-smelling!
J-51
Javex
CANADA'S MOST USED
BLEACHING
WASHING
CLEANSING Fluid
AT YOUR GROCER'S—
IN 4 CONVENIENT SIZES

get the most light for your money
GENERAL ELECTRIC
LAMPS
stay brighter longer
SEE YOUR LAMP DEALER TODAY
CANADIAN GENERAL ELECTRIC COMPANY LIMITED

Nelson Electric Co.
Authorized Dealer
574 Baker St. Nelson, B. C. Phone 260

Nelson Daily News

Established April 22, 1902

British Columbia's Most Interesting Newspaper

Published every morning except Sunday by the NEWS PUBLISHING COMPANY, LIMITED, 266 Baker Street, Nelson, British Columbia

Authorized as Second Class Mail Post Office Department, Ottawa

MEMBER OF THE CANADIAN PRESS AND THE AUDIT BUREAU OF CIRCULATIONS

Monday, November 26, 1951

They'll Have the Man in the Moon Ducking for Shelter

Experiments conducted by an Iowa radio manufacturer and the National Bureau of Standards, says a news item, indicate the feasibility of bouncing high-frequency waves off the moon, thus greatly increasing the range of radio and television. This presents fascinating possibilities. At any rate, it has set the Christian Science Monitor to some fanciful speculating.

"Most popular songs might pick up 'oomph' bounced off a lovers' moon," says the Boston paper, "and the hunter's moon would doubtless add quite a touch to the 5 o'clock Westerns for the small fry. Market reports should get extraordinary range relayed by a harvest moon. Some political speeches might be marred—and some quite improved—by contact with the green cheese the moon is sometimes said to be made of.

"As for the crooners—billiard their waves of the moon hound dogs bay at. Most 'soap opera' would find sympathy in Shakespeare's inconstant moon. Football broadcasts should avoid Saturday's moon, which folklore says brings wet weather.

"A blue moon probably comes often enough to serve as a reflector for those rarely superlative programs. And while we'er in a cynical mood, there are several things on the air we'd like to see caromed off the moon when it's the dark of."

To Hanover

Official announcement has it that Canada's 27th Brigade will be stationed in Hanover, in Germany. Conceivably for some individuals in the various units this could be a return to the home of their ancestors, for it was from Hanover that the first German settlers came to Canada exactly 200 years ago.

To this pioneer land German settlers were sent from the town of Lunenburg, in Hanover. They were received by Governor Cornwallis and moved down the South shore of the colony to a spot which, in commemoration of the place in the homeland which they had left, they called Lunenburg. Thus it was that Lunenburg, N.S., was established.

Hanover also gave to the British Empire the sovereigns who succeeded the ill-starred Stuarts, following the death of Queen Anne. The present Royal family are lineal descendants of them.

Your Horoscope

You should depend upon yourself if you want things done swiftly and accurately, and keep calm in the face of disappointments. Today's child should use care in the selection of friends, and may make some long voyages, it is indicated.

Chiefly the mould of a man's fortune is in his own hands.—Francis Bacon.

LETTERS TO THE EDITOR

Letters may be published over a nom de plume, but the actual signature of the writer must be given to the Editor as evidence of good faith. Anonymous letters go in the waste paper basket.

Civic Action Association Too Late—Ald. Newell

To The Editor:

Sir—In the last few weeks we have been reading in the news columns and editorials of an organization called "The Civic Action Association," but so far have learned little of their aims outside of naming a slate for the forthcoming civic elections.

I believe this committee is a few years late and should have been active during the enlarging of the power plant and the bus project. It might have saved the taxpayer a considerable amount of money, which could have been used on something else.

In looking over the slate, I note that one of the retiring aldermen has been suggested for mayor, so it would seem that an idea is to try and influence the voters that the two remaining aldermen are in the committee's opinion, the two bad boys, namely Alderman Sutherland and myself. It is noteworthy that we both opposed the raising of the mill rate on property, we also endeavored to keep the firemen in their jobs until such time as they resigned. I supported the council in accepting the resignations assuming that a man has the right to resign if he so desires. Are we responsible for the furore in the Press? I think I have done my best at the meetings to remain a gentleman and follow my conscience in any decisions I have made, desiring the best for the people of Nelson, but keeping within our means.

Why did not this Association come to the council for information? They would have got it. Even now I shall be pleased to step on a platform and explain my actions on all subjects that have come before us. Then and only then can anyone judge.

It must be borne in mind that I did not go on the council till Feb. 8, 1951 so have been on only 9 months so far. I intend to put my name before you in December and all that I ask is fair play. I do not believe the Association represents the will of the voters of this city, but I do believe that a committee of people whose sole interest is the citizens as a whole can be of some good in the community, but no matter what anyone says it is the City Council that has to find money for any project. This is not an easy matter where so many of our people live on very limited incomes. Anyone can spend money, but it takes study to spend it wisely.

ALDERMAN SPENCE NEWELL.

(Editor's note: Letter-to-the-Editor columns are open to letters of discussion from all sources on matters of civic administration. They are not, however, available for direct elections campaigning. This letter containing Ald. S. J. Newell's announcement of his candidacy is printed because it also contains to some extent discussion matter and in the interests of fair play. It is not expected however, that Ald. Newell or any other candidate will attempt to make use of these letter-to-the-editor columns for the conduct of their elections campaigns.)

Looking Backward

10 YEARS AGO

From The Nelson Daily News of Nov. 26, 1941

City fathers and city clerks from Trail, Rossland, Grand Forks, Greenwood, Tadanac, Kaslo and Nelson municipalities will be present at the annual meeting of West Kootenay Association of Municipalities in Nelson today.

Captain Winnifred Graham and Lieut. Bailey will likely arrive in Nelson today to take over the work of the Salvation Army here.

25 YEARS AGO

From the Nelson Daily News of Nov. 26, 1926

Capt. William Kirby left to represent the Slocan Valley at the Conservative convention in Kamloops. He is being relieved on the steamer Slocan by W. Fraser of the Arrow Lakes.

Mrs. A. Cruickshank, Fairview, has had as her guest for the past week, her daughter Mrs. N. Newcomen, who left for her home in the Lardeau.

40 YEARS AGO

From The Nelson Daily News of Nov. 26, 1911

J. L. Webster killed a large golden eagle in Fairview yesterday with a .22 rifle.

W. B. Shaw, manager of the C.P.R. Telegraph office in Nelson for many years, and his wife will leave for Moose Jaw shortly to take over a similar position.

?Questions? ANSWERS

Open to any reader. Names of persons asking questions will not be published. There is no charge for this service. Questions WILL NOT BE ANSWERED BY MAIL except where there is obvious necessity for privacy.

Mrs. H. A., Fruitvale—I have lost the address of the dolls' hospital in Vancouver. Please reprint it.

Coe's Dolls' Hospital, 318 Granville Street, Vancouver.

Reader, Lardeau—Is there any place one can buy watch tools?

Write to Mr. Boyd, 318 Robson Street, Nelson, who has some used jewellers' tools and supplies here in Nelson.

"Wondering," East Arrow Park—Is there a Wear-Ever aluminum agent in Nelson? If so, I would like the address.

D. la Greca, 812 Kokanee Street, Nelson, B.C.

G. S., Nelson—Is there a store in Nelson where one can buy an automatic bridge score board?

Kootenay Stationers, 456 Ward Street, carry these goods.

Student, Creston—If the Dominion of Canada should appoint an ambassador to the Vatican and thereby recognize the Vatican as a sovereign state, what would be the status of all Roman Catholics in Canada? Would they be obliged to declare their allegiance to either our King as head of the British Commonwealth, or to the Pope as head of the Vatican state?

It would make no difference. There are already 30 diplomatic representatives accredited to the Vatican; nine ambassadors from Germany, Argentine, Belgium, Brazil, Chile, Spain, France, Peru, Poland; and 21 ministers from other countries, including one from Great Britain.

Press Comment

FAIR CRITICISM

A newspaper to be successful, especially in its sports coverage, must reflect the feelings of the majority of the fans. If fans think their team stinks it is time for newspapers to say so. When the same fans feel a team is doing its best even if its best will not win a championship, the team should be praised.
—Rouyn-Noranda (Que.) Press.

Consistency should begin at home in this matter of keeping trade channels open, says the Halifax Chronicle-Herald, which cites the old Federal ban on margarine and the new Dairy Products Act, which prohibits certain kinds of inter-Provincial trade. "Whatever its position may be in relation to the U.S. regulations now protested and to be 'retaliated' against, the position of the Canadian Government within our own borders is none too sound in these matters. And consistency, like charity, should begin at home."

What Has Happened?

Drunken parties, speeding cars, greeting cards that are rarely spiritual, and blatant commercialism are fast becoming the symbols of our celebration of one of the holiest days of the year, the anniversary of the birth of Christ. Our Christmas orgies of party, liquor and smashup have reached the point where they are a national disgrace, protests an article in Pageant Magazine entitled, "Are We Killing Christmas?"

What has happened to the real spiritual meaning of Christmas? It has dissolved into a vulgar, commercialized celebration that has nothing to do with the origin of the "holiday" which, of course, was once called "holy day".

Roulette for Children

A reporter for the Providence (R.I.) Journal-Bulletin has found toy stores featuring as Christmas gifts for children a "guaranteed exact miniature" of a Monte Carlo roulette wheel complete with accessories, a couple of horse-racing games, a pair of dice, and a pint-size slot machine.

Not long ago we warned of the danger to the peace and tranquillity of these United States inherent in a plastic bagpipe priced as a toy and warranted playable by any child.

After visualizing a "compleat" gambler, aged 10 years, outfitted with the paraphernalia listed above, we'll recommend the bagpipe, with a couple of snare drums and a bicycle siren thrown in.—Christian Science Monitor.

Letters to The Editor

Letters to the Editor of sufficient interest, but of too great length for the usual letters column will, on occasion be reproduced in news columns. All letters to the Editor must be signed, though a nom-de-plume may be used for publication.

Hockey Fan Comments . . .

To the Sports Writer:

Sir—After reading the sports page column in the Nelson News on Kimberley-Nelson hockey game on Nov. 16, I have come to the conclusion that you know nothing whatsoever about hockey or any reasonable facsimile thereof.

It is quite evident that you have not read the 1951-52 Official Rule Book, particularly rule 65-c or you would not have been in doubt as to whether Kimberley's goal scored when Claude Bell was pushed into the Nelson goal crease, should have been allowed.

In the last period (one minute left) Mr. George Barefoot did not tangle with either Kimberley players or fans, he deliberately and maliciously boarded Johnny Irving, for which he got his rightfuly deserved penalty. No Kimberley player left the players bench, as you so report.

The so-called usually mild-mannered Mr. Eddie Wares has, in previous year, used the same tactics as he portrayed in last Friday's game. He richly deserved his match-misconduct penalty and gave a particularly enlightening display of his mentality by his attitude after penalty was handed out. I am sure that 99 per cent of the Kimberley hockey fans would be more than pleased if Mr. Eddie Wares, with his present attitude towards hockey officials, carries through his threat to never again play on Kimberley ice. W.I.L. hockey is reaching big-time proportions in quality, let's gear our coaches to a comparable level.

If you had been following W.I.L. hockey, you would know that your new experiment of two linesmen and a referee has already been tried and done away with in Kimberley this season.

Yours for better reporting,
A Hockey Fan.
Chapman Camp, B.C.

(Editor's note: See Around the Kootenay in Sport column on Sports Page.)

THE BODY OF ONE OF THREE VICTIMS of a spectacular fire that swept a South Chicago residential hotel is carried down a fire escape by firemen. Of the nine persons injured, three were in serious condition after jumping from windows. Quick action by firemen who worked in 22-degree weather to run ladders up to hotel windows, kept other trapped residents from jumping. Cause of fire which destroyed possessions of many of the 213 persons registered in the hotel has not been determined.—Central Press Canadian.

Israeli Aircraft Crashes, Zurich

ZURICH, Switzerland, Nov. 25—(AP)—Six crew members were killed Saturday when a big four-engined freight plane of the Israeli El Al Airline crashed while circling for a landing at Zurich airport.

A seventh crew member, Michael Quercia, 27, escaped with two broken legs.

The plane burst into flame after crashing. Officials of the Swiss Air Force and the airline were on the spot investigating the tragedy.

Five bodies were found inside the plane. A sixth had been thrown clear, still strapped to the seat.

The plane apparently struck a tree on a hill-top in bad weather.

Scientific search for oil is being made in Britain, which uses 17,000,000 tons in a single year.

PHONE 144 FOR CLASSIFIED
Buy, Sell, Trade the Classified Way

Nanaimo Expects Additional Judge

VICTORIA, B.C., Nov. 25 (CP)—Nanaimo is expected to get the addition County Court judge to be added to B.C.'s present total of 14.

Announcement of the increase was announced in a dispatch from Ottawa yesterday.

The two County Court judges now on Vancouver Island are Judge H. H. Shandley, Victoria, and Judge L. A. Hanna, Port Alberni.

Court officials said the new judge may be assigned to Nanaimo, which in former years had a full-time judge. Judge Hanna now holds sittings both in Nanaimo and Alberni.

WESTERN AUSTRALIA (Reuters) — Land clearing will be speeded up by a locally-designed seven-ton mechanical rake, towed behind a bulldozer, which cuts a seven-foot swathe through scrub roots and debris, leaving the land ready for a preliminary sowing.

Inquiry Ordered On Chain Charge

By BILL BOSS
Canadian Press Staff Writer

WEST SECTOR, Korea, Nov. 25—(CP)—A court of inquiry has been ordered to check allegations that an Australian soldier was maltreated in a Canadian-run military punishment camp.

Preliminary investigation apparently has established that the soldier was not illegally treated and that all provisions of Canadian, British and Australian military law were followed.

However, there is a fine point to be decided: whether Australian military law allows an Australian soldier to be punished by soldiers of another power. Canadian troops run the camp under orders from the Commonwealth Division.

The court was ordered by Lt.-Gen. William Bridgeford, Commonwealth administrative commander.

The story of maltreatment was told by another Australian soldier at a meeting of veterans in Melbourne. He was reported earlier this month as saying an Australian named Sweeney had been chained to a wall in the Canadian camp at Seoul.

The report was knocked down Nov. 17 by several senior officers. Brig. J. M. Rockingham, Canadian Brigade Commander, denied any prisoner in a Canadian camp ever was chained to a wall.

He called the accusation "a Communist effort to sabotage Commonwealth relations."

The first official report on the incident—by Lt.-Col. William Vickers, British assistant adjutant—is understood to have called the charge "a fantastic lie."

DEATHS

By The Canadian Press

Toronto—William J. Telford, veteran Canadian Pacific telegrapher.

Halifax—G. MacGregor Mitchell, 78, chairman of the Board of Directors of G. P. Mitchell and Sons Ltd., and a director of the Royal Bank of Canada.

Moscow—Maj.-Gen. Eleksei Barskov, 56, who had distinguished himself in the Russian revolution and had served in the First and Second World Wars.

Minneapolis—Dr. Anders Johannessen Bergsaker, 74, General Secretary of the Evangelical Luthern Church.

YOURS FOR SECURITY

IMPERIAL BANK OF CANADA

77th annual statement

CAPITAL $7,000,000
RESERVE $11,000,000

Year ending 31st October, 1951

ASSETS

Deposits with and Notes of Bank of Canada	$ 45,552,916.78
Notes of and Cheques on Other Banks	30,759,078.03
Other Cash and Deposits	8,198,191.80
Government and Municipal Securities (not exceeding market value)	187,449,486.38
Other Bonds and Stocks (not exceeding market value)	9,318,815.23
Call Loans (secured)	5,967,142.76
TOTAL QUICK ASSETS	$287,245,630.98
Commercial and Other Loans (after provision for bad and doubtful debts)	228,141,913.08
Liabilities of Customers under Acceptances and Letters of Credit (as per contra)	12,191,326.38
Bank Premises	7,960,594.22
Other Assets	66,577.16
	$535,606,041.82

LIABILITIES

Deposits	$503,780,084.40
Acceptances and Letters of Credit Outstanding	12,191,326.38
Other Liabilities	205,443.84
TOTAL LIABILITIES TO THE PUBLIC	$516,176,854.62
Dividends due Shareholders	353,441.84
Capital, Reserve and Undivided Profits	19,075,745.36
	$535,606,041.82

PROFIT AND LOSS ACCOUNT

Profits for the year ended 31st October, 1951, after contributions to Staff Pension Fund and after making appropriations to Contingency Reserves out of which full provision for bad and doubtful debts has been made		$ 2,862,000.30
Provision for depreciation of Bank Premises, Furniture and Equipment		475,600.05
		$ 2,386,400.25
Provision for Dominion and Provincial Taxes		1,150,000.00
		$ 1,236,400.25
Dividends at the rate of $1.20 per share	$840,000.00	
Provision for Bonus of 20c per share payable 1st December, 1951	140,000.00	980,000.00
		$ 256,400.25
Special Provision to write down Bank Premises		150,000.00
Balance of Profits carried forward		106,400.25
Profit and Loss Balance 31st October, 1950		1,969,345.11
		$ 2,075,745.36
Transferred to Reserve Fund		1,000,000.00
Profit and Loss Balance 31st October, 1951		$ 1,075,745.36
RESERVE FUND		
Balance at credit of account 31st October, 1950		10,000,000.00
Transferred from Profit and Loss Account		1,000,000.00
Balance at credit of account 31st October, 1951		$ 11,000,000.00

L. K. JOHNSTON, *President*

L. S. MACKERSY, *General Manager*

They'll Do It Every Time

Registered U. S. Patent Office

By Jimmy Hatlo

Today's Bible Thought

A great heart never gives up. Some of the vilest sinners have developed into magnificent saints. The greatest saints often started out as wicked people. A great pure love can refine the worst character.

For the son of man is come to save that which is lost.—Luke 19:10.

Aunt Het

I know Sue dont' feel good, but she ain't likely to feel any better so long as Jim pets and spoils her like he was attendin' the Queen of Sheba.

Record Crowd Sees Ottawa Win Cup

27,326 Pay Record Gate of $131,000; Reginans Last-Minute Drive Thriller

By JACK SULLIVAN
Canadian Press Staff Writer

TORONTO, Nov. 25 (CP)—Ottawa Rough Riders, who didn't figure in pre-season calculations of experts for the Big Four title, tonight stepped up smartly to answer the roll-call as 1951 Canadian football champions and Grey Cup winners.

They took the most-sought-after bauble in the game with a handy 21-14 victory Saturday over Saskatchewan Roughriders, Western Canada titleholders who hadn't played before a Grey Cup crowd in 17 years. It was Saskatchewan's seventh straight loss in East-West competition following a thumping 54-0 defeat by Queen's University in 1923.

For Ottawa, it was its third Grey Cup triumph, although one—in 1940—was settled in the committee rooms without anybody putting on a uniform.

The game was a fitting climax to this late-Autumn madness exhibited annually by football fans from Edmonton to Montreal. It set two records: the crowd of 27,326 was the largest ever to witness a football game in Canada and the gate receipts, about $131,000, topped the gut of any sports event in the country.

And everything was there to give the fans a go for their money. Weather conditions were perfect, the field was in good shape and a fourth-quarter comeback by Saskatchewan from a 20-2 deficit to within a converted touchdown of catching the Eastern Canada champions made it a good ball game.

For about 53 of the 60 minutes, it appeared that Ottawa would take this big one easily, but the Westerners, not known as a hot-shot fourth-quarter club during the season, suddenly uncorked a drive overhead and overland that sent the gaily-dressed Western crowd into an uproar. They blew their bolt in a few minutes and Ottawa was in control at the final gun.

Saskatchewan played without its all-star end Jack Russell, former New York Yankee pro who suffered a torn knee cartilage in the last game of the Western playoffs. He is rated one of the best pass-receivers in the country and the Monday morning quarterbacks probably will argue his presence might have made the difference between defeat and victory. Bob Sandberg, ruled ineligible to play by the Canadian Rugby Union, did not play.

Ted McLarty, six-foot-two defensive half injured in the Eastern Canada final last Wednesday, was the only Rider out of action.

FUMBLES COSTLY

Fumbles set up three of the five touchdowns — two for Saskatchewan and the other for Ottawa.

Benny MacDonell, Ottawa-born fullback who handles most of the plunging and who did a first-class job Saturday, sent the Westerners on the rampage with a miscue on the Ottawa 31 and with about eight minutes left in the game. A second-down pass from quarter Glenn Dobbs to end Jack Nix was taken on the Ottawa three and the University of Southern California import stumbled over the line.

On the first play after the kick-off, Howie Turner fumbled a hand-off on the Ottawa 38 and snap Red Ettinger pounced on the loose ball. The ball was moved to the Ottawa 10 on four plays and Sully Glasser plunged through a big hole in the Ottawa line for a touchdown.

Ettinger converted both.

From there, in Ottawa took over and, with MacDonell carrying the load, pressed Saskatchewan deep into its own zone.

Smokies Whip Clippers 8-6 in Overtime Game

NANAIMO, B.C., Nov. 25 (CP)—Two goals in overtime of a game that saw the lead see-saw throughout regulation time Saturday night gave Trail Smoke Eaters an 8-6 victory over Nanaimo Clippers of the Pacific Coast Senior Amateur Hockey League in an inter-sectional contest here. Approximately 2200 fans saw the game.

Trail twice saw two-goal margins overtaken by the Nanaimo team and it was Frankie Turik's goal at 17:53 of the third period that gave the Smokies an extra life and a chance to settle the issue in the bargain session.

Smokies led 2-1 at the end of the first and were tied at 3-3 by the end of the second. They advanced into a 5-3 margin early in the third only to have Nanaimo come back with three straight goals for a second time in the game.

Loss of Joe Fennell with a broken nose weakened the overstrained Clipper defence and in the overtime it was obvious they would be unable to hold the fast-skating Trail icemen out of the danger zone. Staley and Crough each sank a pair for the winners. Culley and Defelice netted two each for Clippers.

First period — 1, Trail, Cavanagh (Rypien) 6:45; 2. Trail, Staley (Kromm, Shabaga) 12:04; 3. Nanaimo, Gruh (Berry, Gourdeau) 18:13.

Penalty—Brown.

Second period — 4. Nanaimo, Defelice 4:35; 5. Nanaimo, Culley (Carr) 5:44; 6. Trail, Staley (Shabaga) 7:12.

Penalties — Crough)major and minor), Fennell, Kirk.

Third period — 7. Trail, Crough (Cavanagh) 5:11; 8. Trail, Crough (Weist) 7:54; 9. Nanaimo, Culley (Carr) 1036; 10. Nanaimo, Defelice (Ferguson) 12:11; 11. Nanaimo, Carr (Culley) 16:19; 12. Trail, Turik (Kromm) 17:53.

Penalties—Crough, Staley.

Overtime period — 13. Trail, Ramsden (Shabaga, Staley) 3:25; 14. Trail, Cook (Turik, Kromm) 3:40.

Penalty—Berry.

Hamilton Wins Intermed Football

MONTREAL, Nov. 25 (CP) — Hamilton Panthers Saturday took the Eastern Canadian intermediate football title, defeating Royal Montreal Regiment 15-1 in a lopsided game that saw two Hamilton touchdowns called offside.

The victory will send the Panthers against St. Boniface Legionnaires, Western Canada finalists, in the Dominion final at Toronto next Saturday.

PAUSE... REFRESH
DRINK
Coca-Cola

Spokane Wins Two In Row Over Nelson

SPOKANE, Nov. 25 (AP) — Spokane Flyers made it two wins in a row over Nelson Maple Leafs tonight with a 5-2 Western International League hockey victory over the visitors.

Norm Blackett paced the Spokane scoring with two goals and two assists. Red Tilson and Hughie Scott each collected one goal and two assists.

Spokane's fifth goal, scored by Doug Toole, was made with an assist by Nelson defenceman George Barefoot. As Toole attempted to pass the puck, it bounced off Barefoot's stick into the net.

Glen Smith and Marsh Severyn scored for Nelson.

Summary:

First Period — 1, Nelson, Severyn (McClenaghan, Haldane) 4:26.

Penalty — Pasqualotto.

Second Period — 2, Nelson Smith (R. Koehle, F. Koehle) 1:03; 3, Spokane, Tilson (Scott, Blackett) 6:41; 4. Spokane, Blackett (Tilson) 17:18; 5, Spokane, Scott (Blackett) 17:39.

Penalties — Bentley, Nelson team (served by Severyn).

Third period — 6, Spokane, Blackett (Tilson, Scott) 6:10; 7, Spokane, Toole 16:43.

Penalties — Mandryk, Luke.

SPOKANE, Nov. 25 (AP) — Four third-period goals gave Spokane a 7-3 victory over Nelson Maple Leafs Saturday night in Western International League hockey.

Lorne Nadeau paced the Flyers with three goals. Nelson scored once in each period.

Summary:

First Period — 1, Spokane, Nadeau (McNally, Macauley) 14:46; 2, Nelson, Haldane (McClenaghan Gare) 19:01.

Penalties — None.

Second Period — 3, Nelson, R Koehle (Gare, Smith) 8:03; 4, Spokane, Mandryk (Macauley) 15:56; 5 Spokane, MacPherson (Cirullo) 17:07.

Penalties — Rozzini, F. Koehle.

Third Period — 6, Spokane, McNally (Macauley, Cirullo) 9:05; 7, Spokane, Nadeau (Rozzini) 10:46; 8, Nelson, Severyn (Haldane, McClenaghan) 13:08; 9, Spokane, Scott 14:14; 10, Spokane, Nadeau (Macauley) 16:32.

Penalties — Cirullo (match penalty), Gare, Toole, Barefoot

Leafs Score Eight Goals in Wins Over Weekend; Wings Split Pair

By the Canadian Press

Toronto Maple Leafs fattened their National Hockey League scoring averages durin gthe weekend by downing Montreal Canadiens 4-2 on Saturday night and Boston Bruins 4-1 Sunday night.

The double victory left them five points behin dthe league-leading Detroit Red Wings, who lost to Chicago Black Hawks 6-2 Saturday night, then whipped the Hawks 5-2 the following night.

It was a luckless weekend for the Canadiens, as they lost 2-1 Sunday night to New York Rangers.

The Leafs' victory before 8895 Boston spectators extended their winning streak to three games.

The setback also ran the Bruins' failure to win a game at home this season to eight and left them without a win in their last nine starts.

Red-headed Cal Gardner led the Toronto attack by scoring the first goal and assisting in two others.

Oher scorers for Leafs were Howie Meeker, Max Bentley and Harry Watson. The lone Boston scorer was Ray Barry who got his first major league goal midway through the second peiod. Jim Morrison, another Boston rookie, making his first appearance, assisted in the marker.

The Rangers' victory over Montreal came in a hard-hitting game at New York before 12,305 fans at Madison Square Garden.

All the scoring came in a lively second period when the Rangers moved into a 2-0 lead before Maurice (Rocket) Richard got Montreal's goal.

The game was marked by considerable roughing, and included a second-period fight between New York defenceman Jack Evans and Montreal left-winger Bert Olmstead. Both wound up in the penalty box, Olmstead nursing a cut lip.

The Wings turned back the Hawks in a bitterly-fought game Sunday night before 12,208 fans, largest of the season in Chicago. The victory extended Detroit's string to 10 straight road games without a defeat.

BODNAR, LUMLEY HURT

The Hawks played the third period without goalie Harry Lumley and wing Gus Bodnar. Bodnar was sidelined with a twisted shoulder. Lumley's knee was injured in the first period, and he had to quit at the end of the second. Trainer Moe Roberts, at 46 the oldest player in the League, replaced him.

Fisticuffs featured the Detroit win. In the first few minutes Tony Leswick and Leo Reise of Detroit and Lee Gofolin and Al Dewsbury all drew minor penalties for a small fracas.

In the final stanza the Hawks' Pete Babando and Detroit's Vic Stasiuk took off the gloves and punched at each other for several minutes before players and officials could separate them. Each drew a five-minute major penalty for fighting. They resumed brawling in the penalty box and Babando was given a misconduct penalty as well.

The return of defenceman Black Jack Stewart helped the Hawks to their upset defeat of Detroit in the motor city Saturday night.

The Chicago triumph before 12,404 fans, ended a 12-game Detroit jinx over the Black Hawks. It also was the first defeat for the Wings in 11 starts.

Stewart has been sidelined with injuries and was playing in his first game in weeks. He suffered a concussion early in the season and recently had been skating back into condition at Gatt, Ont., where Chicago has a junior farm club.

The Scoreboard

By The Canadian Press

NATIONAL LEAGUE
Montreal 2, Toronto 4.
Chicago 6, Detroit 2.

PACIFIC COAST LEAGUE
Tacoma 5, Edmonton 2.
Saskatoon 6, Calgary 4.
Seattle 1, New Westminster 1.

OKANAGAN SENIOR
Kamloops 5, Vernon 4.
Kelowna 3, Penticton 5.

WESTERN INTERNATIONAL-PACIFIC COAST SENIOR (INTER-LEAGUE)
Nanaimo 6, Trail 8.
Spokane 7, Nelson 3.

WESTERN CANADA JUNIOR
Calgary 5, Edmonton 3.
Moose Jaw 5, Saskatoon 6.
Medicine Hat 4, Lethbridge 6.

U. S. COLLEGE FOOTBALL
EAST
Columbia 29, Brown 14.
Penn 7, Cornell 0.
Princeton 13, Dartmouth 0.
Harvard 21, Yale 21.
Colgate 26, Rutgers 21.
Fordham 41, New York U. 0.
Syracuse 26, Boston University 19.
Pitt 13, Penn State 7.
Holy Cross 41, Temple 7.
SOUTH
Duke 19, North Carolina 7.
South Carolina 21, Wake Forest 6.
Maryland 54, West Virginia 7.
Virginia 46, William and Mary 0.
Tennessee 28, Kentucky 0.
Florida 30, Alabama 21.
Vanderbilt 13, Memphis State 7.
Tulane 48, Southeastern Louisiana 7.
MIDWEST
Michigan State 45, Colorado 7.
Notre Dame 20, Iowa 20.
Illinois 3, Northwestern 0.
Michigan 7, Ohio State 0.
Cincinnati 19, Miami 14.
Purdue 21, Indiana 13.
Wisconsin 30, Minnesota 6.
Oklahoma 27, Nebraska 0.
Arkansas State 68, Southern Illinois 0.
SOUTHWEST
Baylor 14, Southern Methodist 13.
Houston 31, Oklahoma A. & M. 7.
Texas Christian 22, Rice 6.
Arkansas 24, Tulsa 7.
Texas Tech 60, New Mexico 14.
FAR WEST
California 20, Stanford 7.
Oregon State 14, Oregon 7.
U.C.L.A. 21, Southern California 7.
Washington State 27, Washington 25.

CHICAGO, Nov. 25 (AP)—Cliff Anderson, veteran London boxer, stopped Aberdeen Lynch of St. Louis Saturday night with a furious fifth-round assault that left the American unable to answer the sixth-round bell.

The bout went on the record as a sixth-round technical knockout. Anderson weighed 137, Lynch 139.

Anderson is former British Empire featherweight and champion.

Coast League Will Keep Faith Says Giovando

NANAIMO, B.C., Nov. 25 (CP) — Dr. Larry Giovando, president of the British Columbia Amateur Hockey Association, said today Pacific Coast Senior Amateur Hockey League teams "will definitely fulfull the game commitments given last August to the Okanagan and Western International Leagues."

His statement followed the sinking of Vancouver's Kerrisdale Monarchs, one of the two teams in the P.C.A.H.L. Owner Sid Hole said Friday night his purse couldn't stand the heavy losses incurred by Monarchs. This raised the possibility Nanaimo Clippers, other team in the league, might be forced to go it alone.

Dr. Giovando did not explain how Monarchs would continue, but it appeared other interests were dickering to take over from Hole.

The two-team Pacific Coast League functions mainly by playing inter-league games with the Okanagan and Western International senior circuits.

Dr. Giovando threatened to hold up gate receipts of the Coast league's last two games with Trail Smoke Eaters to protect the other leagues in event that the Coast loop folded.

Blair Cook, manager of Nanaimo Clippers, told the presidents of the Okanagan and Western International Leagues his team would play its scheduled games with teams in those leagues.

Hole said he was forced to disband Monarchs, which he bought for $2,500 only three weeks ago, because of "exorbitant rink rentals."

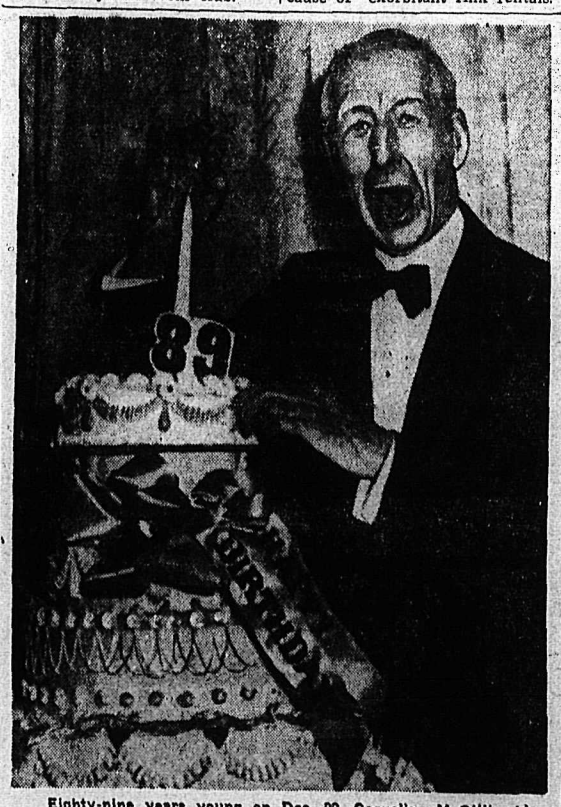

Eighty-nine years young on Dec. 22, Cornelius McGillicuddy, better known in the world of sports as Connie Mack, is seen getting ready to light a candle atop a birthday cake in Philadelphia. The occasion was a pre-birthday party for "Mr. Baseball" by the Quaker's City's Reciprocity Club. Although Connie has relinquished control of Athletics, a club which he has been president of for many years, it is still in the family, with the running of it falling on his son's shoulders.

With Stane And Besom

Nelson Curling Club draws this week follow:

Monday, 7 p.m. — W. A. Duckworth vs J. E. Young; G. H. Parrish vs A. Ronmark; R. H. Chandler vs N. R. Jennejohn; D. M. Sample vs H. Farenholtz; T. J. Jemson vs J Morris.

9 p.m. — D. S. Valentine vs R. B. Hamilton; R. Foxall vs W. Tozer; H. Greenwood vs C. M. Suitor; J. Hingwing vs J. Harvey; A. B. Gilker vs A. Farenholtz.

Tuesday 7 p.m. — L. G. Peerless vs J. Campbell; G. A. Fleury vs R. Swanson; F. Carmichael vs A. Farenholtz; N. R. Sardich vs A. Waters; W. Gold vs D. Meakins.

9 p.m. — T. H. Bourque vs M. B. Ryalls; J. H. Holmberg vs R. B. Hamilton; A. Ronmark vs A. H. Whitehead; S. J. Jeffreys vs T. S. Jemson; D. S. Creighton vs J. Teague.

Wednesday 7 p.m. — R. Carmichael vs J. R. Bailey; J. Harvey vs D. M. Sample; W. A. Triggs vs W. Marr; H. Bush vs D. S. Valentine; T. A. Wallace vs H. D. Forman.

9 p.m. — L. J. Maurer vs J. Campbell; W. A. Duckworth vs F. Carmichael; R. J. Reisterer vs C. M. Suitor; T. A. Wallace vs A. H. Whitehead; E. C. Hunt vs R. Foxall.

Thursday 7 p.m. — D. S. Creighton vs N. R. Jenejohn; R. Palmer vs D. Meakins; J. Morris vs T. H. Bourque; R. H. Chandler vs J. Teague; W. A. Duckworth vs W. Marr.

9 p.m. — C. H. Parrish vs A. Waters; J. Hingwing vs R. A. Peebles; J. E. Young vs F. Carmichael; W. A. Triggs vs A. B. Gilker; G. A. Fleury vs M. B. Ryalls.

Friday 7 p.m. — G. A. Fleury vs S. J. Jeffreys; H. Farenholtz vs R. Carmichael; E. C. Hunt vs H. Greenwood; J. H. Holmberg vs H. Bush; C. M. Suitor vs W. Tozer.

9 p.m. R. H. Chandler vs W. Gold; A. H. Whitehead vs A. Waters; J. R. Bailey vs D. M. Sample; C. H. Parrish vs H. D. Forman; L. J. Maurer vs L. G. Peerless.

IRONMEN WIN, BANTS DRAW IN KID HOCKEY

Saturday Kid League hockey games saw Ironmen beat Rockets 6-4 in a midget encounter, and Black Hawks and Red Wings fight to a 3-3 tie in a bantam game.

Sparked by the Sherwood-Marquis combination, Ironmen backchecked and outskated their rivals through the entire game. Rocket goalie Pierson was a standout for the losers, robbing the two Ironmen stars on several occasions. Arny Sherwood netted three goals, Wilf Marquis two and Dick Caunt one for Ironmen, while Rocket scorers were W. DeFoe, J. Moore, D. Rosling and L. Scott.

Goal getters for Black Hawks in the bantam game were Bernie Monteleone, two; and Don Ball; for Red Wings, George Bradley, Vernon Eckstrom and Vince Borch.

WIN HANDICAPS

ALBANY, Calif., Nov. 25 (AP) — Miss Terri, owned by Mr. and Mrs. Edward Maljan of El Centro, Calif., came from far off the pace Saturday to score a one-length victory in the $10,000-added Golden Poppy Handicap at Golden Gate Fields. Henry Moreno was up.

BOWIE, Md., Nov. 25 (AP) — William Ewing's Auditing proved best in a three-horse finish of the $10,000-added Prince George Autumn Handicap Saturday.

GET SURE-FOOTED TRACTION IN
SNOW and MUD with
DUNLOP
"EXTRA GRIP" TIRES
Come snow, mud and bad roads, you get high traction through all with Dunlop Extra Grip Tires. Their exclusive self-cleaning double tread gives you smooth riding, quiet running and super traction the winter through.
Available in all popular sizes for domestic and imported cars and trucks.
SEE YOUR DUNLOP DEALER NOW

This advertisement is not published or displayed by the Liquor Control Board or by the Government of British Columbia.

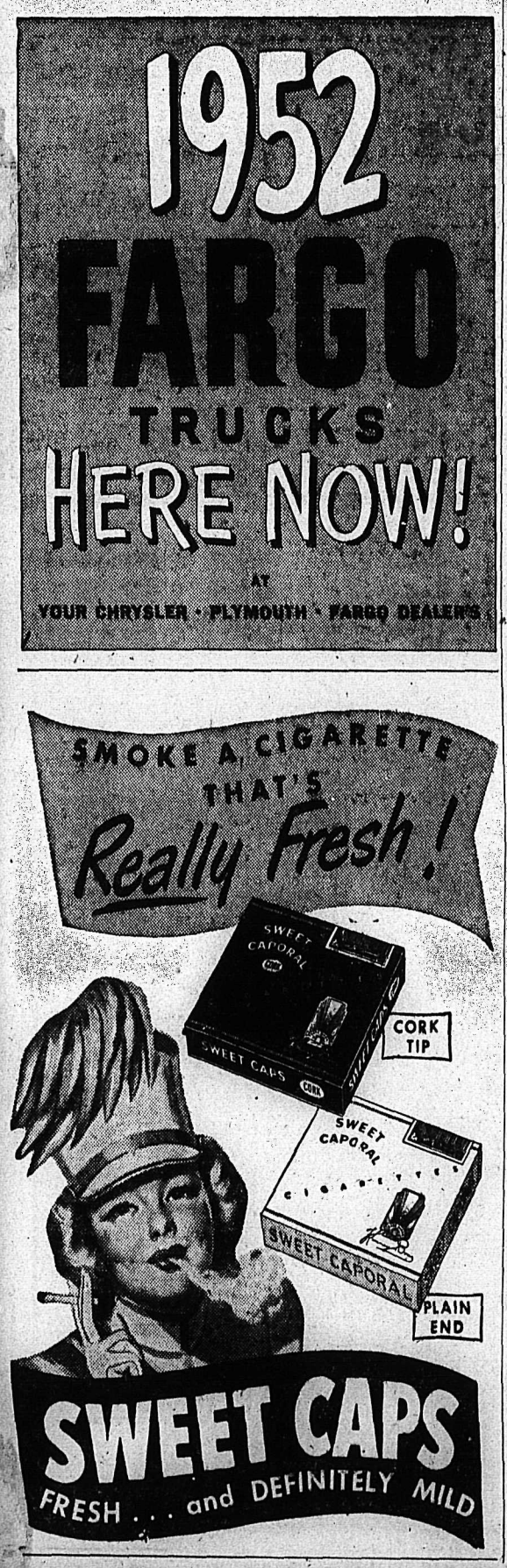

L'IL ABNER

HENRY

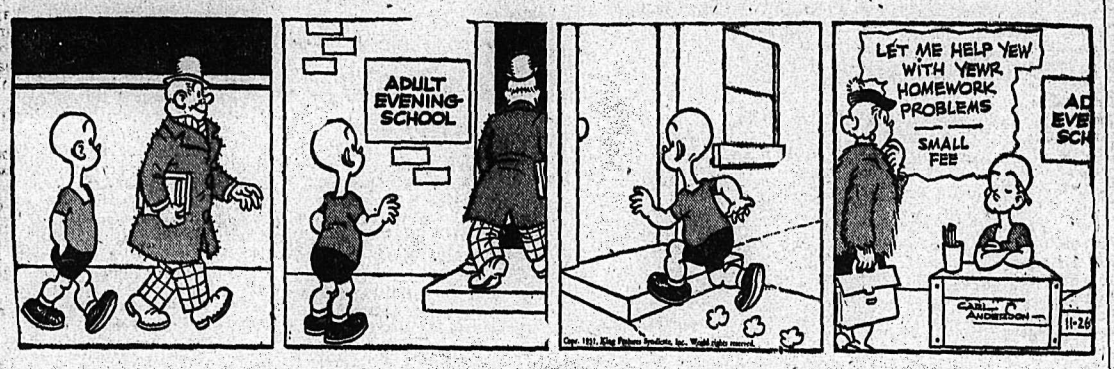

KING OF R.C.M.P.

BLONDIE

SECRET AGENT

DONALD DUCK

BUZZ SAWYER

JIGGS

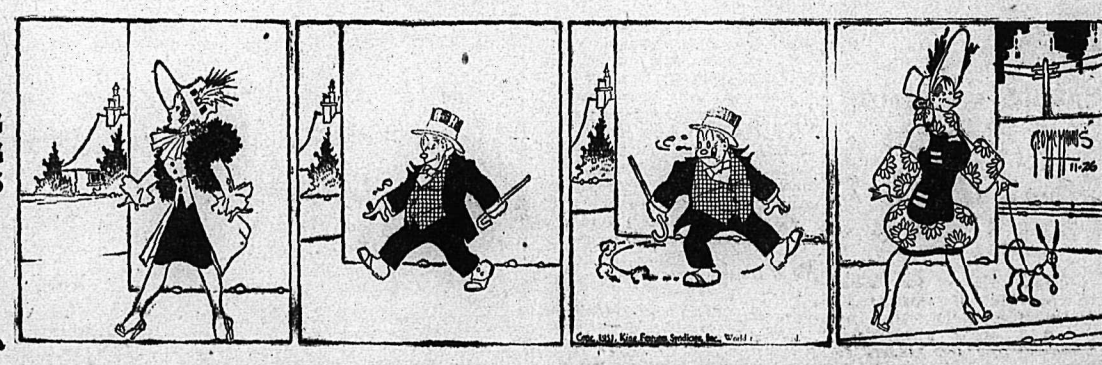

APPARENTLY SYMBOLIC of what Ottawa Rough Riders had in store for Regina Roughriders Saturday is the axe held above by Clem Crowe, Ottawa coach. He is seen with Mayor Charlotte Whitton of Ottawa as the team and a trainload of supporters arrived in Ottawa for the Grey Cup classic, won 21-14 by the Easterners.

IN TOKYO, U.S. Col. James Hanley talks to newsmen about his charges of mass slayings of Allied prisoners in Korea by Red Chinese forces. Gen. Ridgway's headquarters announced that the "confirmed" total of Allied dead in atrocity slayings is only 365, but the actual total might reach 6000.—Central Press Canadian.

WESTERN high spirits show in the antics of these Regina Roughrider fans as they arrived at Toronto for the Grey Cup football game. The fans from Ottawa and the West took over the city for the weekend, turned the town into a football centre.—Central Press Canadian.

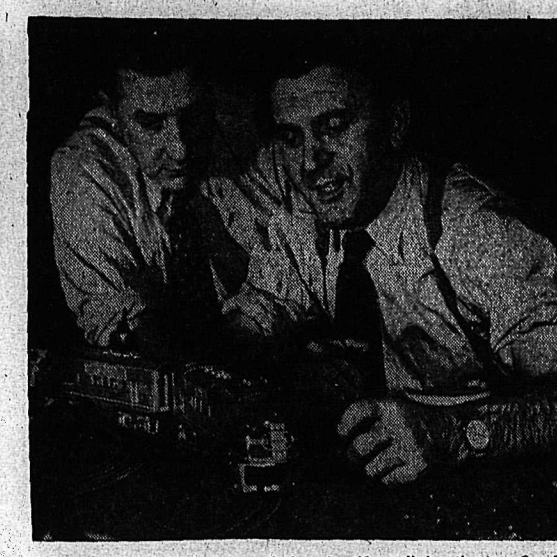

KAREL TRUKSA, left, and Yaroslav Konvalinka, the two Czech refugee heroes who masterminded the famous "freedom train" escape from behind the Iron Curtain, are seen examining a toy train in the Irvington, N.J., model train factory, where they will start to work shortly. Their employer sponsored the admittance of the men and their families to the U.S.—Central Press Canadian.

BRIGHTON, England (CP). — Local schools may revert to slates instead of writing paper. One headmaster said the high price of stationery constitutes "a tax on knowledge, the sort of thing our ancestors fought against."

MANCHESTER, England (CP)— Horses at a local railway depot went on strike, refusing to eat the fodder provided. Sympathetic workers declined to take them out of the stables. But the strike ended when fresh fodder arrived.

Scientist Discovers New "Radio" Stars

LONDON, Nov. 26 (Reuters) — Discovery of a mysterious new type of star which may interfere with television reception has been reported by a British scientist. J. A. Ratcliffe of Cambridge University said in a lecture that the new "radio" stars had been found in about 50 areas where no ordinary stars are visible. "They may effect television and radar in much the same way as does the increased radiation from the sun when sunspots occur," he said.

Have you some sour cream? Use instead of fresh milk in mashed potatoes. It's delicious.

Victoria May Get B. C. Golf Open

VANCOUVER, Nov. 26 (CP) — The $2,000 B.C. Golf Open will likely by-pass Vancouver next year and wind up in Victoria at Uplands Course.

Billy Thompson, secretary of the Professional Golfers' Association, made this prediction today.

The Open, B.C.'s only claim to golfing fame inasmuch as it attracts many top pros in the Northwest, lost $1200 the last three years it was held in Vancouver.

It has always been a financial success on the Island and this, Thompson said, is one of th major selling points for Victoria.

READ THE CLASSIFIED DAILY

ON THE AIR

CKLN PROGRAMS . . . 1240 ON THE DIAL

PACIFIC STANDARD TIME

MONDAY, NOV. 26, 1951

7:00—News
7:05—Top of the Morning
7:30—News
7:35—Top of the Morning
8:45—Towler Serenade
8:55—Meal of the Day
9:00—Western Tune Show
9:30—Concert Hour
10:00—Morning Devotions
10:15—Sons of Pioneers
10:30—Tel Oliver Show
10:45—Musical Kitchen
11:00—News
11:05—Piano Preludes
11:10—Dorothy Douglas
11:15—For You, Madame
11:45—Notice Board
12:15—News
12:25—Sports News
12:30—Farm Broadcast
12:55—From Parliament Hill
1:00—Afternoon Concert
1:45—Club Clinic
1:56—Women's Commentary
2:00—School Broadcast
2:30—Carnival of Fun
3:00—Sacred Heart
3:15—Pacific News
3:30—Pop Tunes
3:45—Solo Guest
4:00—Sunshine Society
4:30—Tales of the Friendly Creatures
4:45—Young Man With a Song
4:55—News
5:00—International Commentary
5:10—Etude
5:30—Strikes and Spares
5:35—News
5:45—Superman
6:00—Red Skelton Show
6:30—Cavalcade of Melody
7:00—News
7:15—News Roundup
7:30—For You
7:45—Revolution in V.I.
8:00—Linger Awhile
8:30—Nat. Farm Radio Forum.
9:00—Melody From th Sky
9:30—Songs by N. Harper
10:00—News
10:15—Provincial Affairs
10:30—Gerry Peters' Varieties.
11:00—News Nite Cap

CBC PROGRAMS

PACIFIC STANDARD TIME

TUESDAY, NOV. 27, 1951

8:00—News
8:10—Here's Bill Good
8:15—Breakfast Club.
8:45—Laura Limited
9:00—News
9:15—Aunt Lucy
9:30—Concert Hour
10:00—Morning Visit
10:15—The Happy Gang
10:45—Invitation to the Waltz
11:00—Kindergarten of the Air
11:15—A Man and his Music
12:15—News
12:25—Showcase
12:30—Farm Broadcast
12:55—Five to One
1:00—Afternoon Concert
1:45—Allison Grant
1:56—Women's Commentary
2:00—B.C. School Broadcast
2:30—Strike It Rich
3:00—Brave Voyage
3:15—Program Resume
3:30—One Lump or Two
3:45—Solo Guest
4:00—Sunshine Society
4:30—To Be Announced
4:45—Lyrical Lady
4:55—News
5:00—International Commentary
5:10—Music and Poetry
5:25—John Fisher
5:30—Hollywood Theatre
6:00—Mr. Glencannon
6:30—Sketches in Music
7:00—News
7:15—News Roundup
7:30—Leicester Square
8:00—Nation's Business
8:15—The Commodores
8:30—Mystery Theatre
9:00—Negro College Choir
9:30—Here's Juliette
10:00—News
10:15—Haig-Brown Speaking
10:30—Nocturn
11:00—UN Today
11:15—Musical
11:45—Nightcap
11:57—News

DAILY CROSSWORD

ACROSS
1. Detest
5. Having toes
9. Soon
10. Long-eared rodent
11. City (Mich.)
12. Sultan's decree
14. Mulberry
15. Coniferous shrubs
17. Total
18. Peruvian coin
20. A piece of false hair
21. Shield
22. Branch
24. Slips
26. Theater attendant
28. Pure
31. Not difficult
35. River of Latvia (poss.)
36. Constellation
38. Consumed
39. Pinch
40. Egyptian goddess
42. Sun god
43. Foreign
45. Guide
47. Sea eagle
48. Mandates
49. Feat
50. Organs of sight

DOWN
1. Consecrate
2. Keel-billed cuckoo
3. Man's nickname
4. Come in
5. Prickly-stemmed plant
6. Rowing implement
7. Rubbed out
8. Infer
11. Quick
13. Ostrich-like birds
16. Metal rings for joints
19. Chinese measure
23. Man's nickname
25. Wrath
27. Spotted
28. Ruined town (Palestine)
29. Greeted (naut.)
30. Desire with longing
32. Rough lava
33. Emphasize
34. Period of time
37. Passageway
41. Remain
44. East-northeast (abbr.)
46. Female sheep

MUTE JAMS
SENOR ALOHA
TABLE BASES
ELOI LOSSES
TYR OAT RA
DEFT SLEY
SHEAF PAURS
PUNT LAMB
AR ROY ELL
CRAVAT BRIE
ELDER LEAVE
SEINE ENTER
STAR ODES

Saturday's Answer

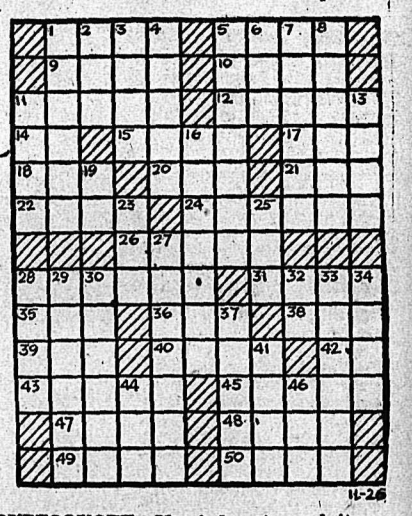

DAILY CRYPTOQUOTE—Here's how to work it:

A X Y D L B A A X R
L O N G F E L L O W

One letter simply stands for another. In this example A is used for the three L's, X for the two O's, etc. Single letters, apostrophies, the length and formation of the words are all hints. Each day the code letters are different.

A Cryptogram Quotation

MJHKQKZ GJNAXI HC BHNAB GH OKP OKCHZK GMKSQK H'VSHVX NI D IVHEAPZKS—RHJAIHA.

Saturday's Cryptoquote: STRONG LOVE AND PROUD AMBITION HAVE NO BOUNDS—DRYDEN.

Distributed by King Features Syndicate

CLASSIFIED ADS

PERSON-TO-PERSON WANT ADS FOR QUICK RESULTS!

Phone 144 Deadline for Classified Ads—5 p.m. **Phone 144**

HELP WANTED

C.P.R. REQUIRES AT NELSON, contractor for handling cinders, sand, oil and coal. Regular all year round work. Apply Superintendent C.P.R., Nelson. This is a two or three man job.

WANTED — CAPABLE WOMAN to keep house for an elderly couple. Apply to Box 2675 Daily News.

MAN, AS ASSISTANT SHIPPER in wholesale establishment in Nelson. Apply Box 2558 Daily News.

WANTED — EXPERIENCED D-8 operator for bushwork. Good wages, steady work. Phone No. 6, Cranbrook, B.C.

WANTED — HOUSEKEEPER FOR couple. Apply Box 2884 Daily News.

CARPENTER OR HANDY MAN to build tire racks. Apply Scott's Tire Shop, 507 Vernon St.

WANTED — RELIABLE WOMAN for cleaning one day a week. Phone 448-Y.

SITUATIONS WANTED

EXP. CAMP COOK TO TAKE full charge of kitchen, preferrably 10 to 30 men. Ph. 190-Y, Trail.

HANDYMAN — CEMENT WORK and excavation work done by the hour. Phone 96-L2.

COLLEGE GIRL WANTS PART-time job. Phone 12 after 4 p.m

RENTALS

50 ACRE RANCH
FOR RENT — SUITABLE FOR dairy and pasture; buildings and fruit trees. Apply Box 5278, Daily News.

FOR RENT — ONE SLEEPING room for 2 gentleman, some housekeeping facilities included. $15 a month per person. Phone 443-R or call at 408 Houston St.

WANTED TO RENT — UNFURnished two bedroom house, centrail location. Please phone Bob Roberts, 144 days, 265 evenings.

HOUSEKEEPING ROOM FOR rent. Apply 210 Vernon St. after 5 p.m.

WANTED TO RENT — GARAGE. Vicinity of the Johnstone Block. Box 4289 Daily News.

WANTED — GIRL TO SHARE apartment. Box 2887 Daily News.

WANTED, MISCELLANEOUS

TOP MARKET PRICES PAID FOR scrap iron, steel, brass, copper, lead, etc. Honest grading. Prompt payment made. Atlas Iron & Metals Ltd., 250 Prior St., Vancouver, B.C. Phone Pacific 6357.

SHIP US YOUR SCRAP METALS or iron. Any quantity. Top prices paid. Active Trading Company, 916 Powell St., Vancouver, B. C.

CEDAR POLES, ALL CLASSES and lengths. Larch poles. Glacier Lumber Co., Box 450, Nelson, B.C.

SHIP YOUR HIDES TO J. P. Morgan, Nelson, B.C.

LOST AND FOUND

LOST, SAT. NIGHT — ROLL OF new linoleum, between Home Furniture and Hoover St. Phone 625-L.

BUSINESS AND PROFESSIONAL DIRECTORY

ASSAYERS AND MINE REPRESENTATIVES

E. W. WIDDOWSON & CO. Assayers. 301 Josephine St., Nelson.

H. S. ELMES, ROSSLAND, B.C., Assayer, Chemist, Mine Rep.

AUTO WRECKERS

DAVIES TRANSFER AND AUTO Wrecking. Phone Rossland, 171.

ENGINEERS AND SURVEYORS

R. W. HAGGEN, Land Surveyor, Mining and Civil Engineer. Grand Forks and Rossland.

BOYD C. AFFLECK, 218 GORE ST., Nelson, B.C., Surveyor, Engineer

INSURANCE AND REAL ESTATE

McHARDY AGENCIES LTD., INsurance, Real Estate—Phone 135

LIVESTOCK DEALERS

WE BUY OR SELL LIVESTOCK—Contact H. Harrop; Phone 117.

MACHINISTS

BENNETTS LIMITED
Machine Shop, acetylene and electric welding, motor rewinding Phone 593 324 Vernon St

Nelson Daily News

Classified Advertising Rates:
15c per line first insertion and non-consecutive insertions.
11c line per consecutive insertion after first insertion.
48c line for 6 consecutive insertions.
$1.56 line per month (26 consecutive insertions). Box numbers 11c extra. Covers any number of insertions.
PUBLIC (LEGAL) NOTICES, TENDERS, Etc.—20c per line, first insertion. 16c per line each subsequent insertion.
ALL ABOVE RATES LESS 10% FOR PROMPT PAYMENT

Subscription Rates:

Single copy	$ .05
By carrier, per week, in advance	.25
By carrier, per year	13.00
United States, United Kingdom:	
One month	$ 1.25
Three months	3.75
Six months	7.50
One year	15.00
Mail in Canada, outside Nelson:	
One month	1.00
Three months	2.75
Six months	5.50
One year	10.00

Where extra postage is required, above rates plus postage.

PUBLIC NOTICE

NAVIGABLE WATERS PROTECTION ACT
R.S.C. 1927, Chapter 140.

The Corporation of the City of Nelson hereby gives notice that they have, under Section 7 of the said Act, deposited with the Minister of Public Works, at Ottawa, and in the office of the District Registrar of the Land Registry District of Kootenay at Nelson, B.C., a description of the site and the plans of the Submarine Power Cable proposed to be laid in the West Arm of Kootenay Lake at Nelson, B.C. in front of Lots Number 372 K.D. and 58A, K.D., Northeast of the Nelson Ferry Crossing.

And take notice that after the expiration of one month from the date of the first publication of this notice The Corporation of the City of Nelson will, under Section 7 of the said Act, apply to the Minister of Public Works at his office in the City of Ottawa for approval of the said site and plans.

Dated at Nelson, B.C., this 20th day of November, 1951.

W. A. GORDON,
Comptroller.

MILK DISTRIBUTING PLANT FOR SALE

Tenders will be received by the undersigned up until 12 o'clock noon, December 6, 1951, for the purchase of the following dairy plant located at Creston, B.C., serving a milk and hay shipping district.

Complete milk distributing and butter-making plant equipment, including pasteurizer, refrigeration equipment, bottle washer, bottle filler and capper, cases, bottles, butter-churn, etc., etc. Capacity up to 10,000 lbs. per day.

Plant buildings with boiler-room and office. Also partially completed bungalow on premises.

The above for sale as a complete unit, or equipment and real estate separately. Terms: Cash. All tenders must be in writing. Highest or any tender not necessarily accepted.

For further information contact
G. T. JEWELL, Trustee.
Box 1175,
Creston, B.C.

TRUCKS FOR SALE

Tenders will be received by the undersigned up until 12 o'clock noon, December 6, 1951, for the purchase of the following vehicles, as is and where is:

1948 Chevrolet ½ ton truck.
1950 Chevrolet 2 ton truck, located at Creston Motors Ltd., Creston, B.C.
1950 Ford 1 ton Express.
1950 Ford Tudor Custom Sedan, located at Universal Motors Ltd., Creston, B.C.

Terms: Cash, or as financed through recognized finance company. All tenders must be in writing. Highest or any tender not necessarily accepted.

G. T. JEWELL, Trustee,
Box 1175,
Creston, B.C.

MACHINERY

Caterpillar
Available for Immediate Delivery
DIESEL ENGINE GENERATOR SETS
From 15 K.W. to 300 K.W.
In Stock
DIESEL POWER UNITS
MOTOR GRADER
RUBBER TIRED TRACTORS
and
WAGONS and SCRAPERS
ALSO
JOY PORTABLE COMPRESSOR

FINNING Tractor and Equipment Co. Ltd.
NELSON, B. C.
623 Railway St. Ph. 930

NATIONAL MACHINERY CO. LIMITED
DISTRIBUTORS FOR: MINING, SAWMILL, LOGGING AND CONTRACTORS' EQUIPMENT
Enquiries invited.
Granville Island, Vancouver 1, B.C.

FOR HIRE OR CONTRACT — D6 Cat, equipped for roadbuilding, etc. J. Rogs. Phone 1376-L.

D8 AND D7 BULLDOZERS FOR rent; also 105 portable compressor. Bayes Equipment Co., Cranbrook.

DOUBLE DRUM WINCH FOR sale. 5-6 Law'ce. Ph. 89-R, Kaslo.

JEEP WINCH AND POWER take-off. Box 2795, Daily News.

LIVESTOCK, POULTRY AND FARM SUPPLIES, ETC.

FINEST QUALITY R.O.P. SIRED Rhode Island Red and New Hampshire Chicks. Mixed sex $5.; for 25, $10.; for 50, $20.; for 100, $95; for 500, pullets at 86c, cockerels 10c. Triangle Hatchery, Armstrong, B.C.

TWO REGISTERED HEREFORD bulls, three years old. Apply to George Hood, Creston, B.C.

AUTOMOTIVE MOTORCYCLES, BICYCLES

Used ! Austins !
1950 Austin Sedans
1949 Austin Pickup
1949 Austin Panel
1949 Austin Sedans

Used Pickups and 1 Tons
1950 Ford 1-Ton Flat Deck
1949 G.M.C. 1-Ton Del'y
1949 Ford ½-Ton Del'y
1948 Chevrolet ¾-Ton Flat Deck
1947 International 1-Ton
1941 Fargo ½-Ton Del'y
1939 International ½-Ton
AND
1950 Ford Coupe
1950 Studebaker Sedan
1950 Chevrolet Sedan
1950 Plymouth Coupe
1949 Pontiac 6-Passenger Coupe
1949 Ford Sedan
1947 Dodge Sedan
1947 Ford Sedan
1942 DeSoto Sedan
1941 Studebaker Champion Sedan
1939 Mercury Sedan
1937 Ford Sedan
1936 Ford Sedan
1938 Plymouth Sedan
1934 Plymouth Sedan
1931 Chevrolet Sedan

TERMS and TRADES

Empire Motors
Ph. 1135 803 Baker St.

FOR SALE—1950 CHEV. COACH. Heater, radio, 15,000 miles. And 1950 Austin sedan. Heater, 11,000 miles. Trades accepted. Can be financed. Phone 1208-X.

1948 SPECIAL DELUXE DODGE sedan. Radio, heater, fog lights, seat covers and knobby tires. Spotless. Only $1600. Ph. 477-L-3.

FOR SALE—1940 CHEV. SEDAN. Heater and radio. In good condition. Priced for quick sale. Phone 745-Y2.

FOR SALE — 1947 BUICK SEdanette. As is $1100. Apply Dewis' Garage, Silverton, B.C.

1951 CHEV. SEDAN DELIVERY. Priced for quick sale. Phone 1108, or 1104 McQuarrie Avenue.

FOR SALE MISCELLANEOUS

JOHNS-MANVILLE
Cedar Grain
SIDING SHINGLES
They Are
FIREPROOF
WEATHERPROOF
And Can Be Installed At
Moderate Cost
Are
Easy To Apply
At
Minimum Upkeep

The walls of your home can now have maximum beauty and fire protection with minimum expense.

DISTRIBUTORS
NELSON MACHINERY Company Ltd.
Phone 16
214 Hall St. Nelson, B.C.

"Nu-Life" Stainless Steel, double bottom waterless cooking utensils, offer a special trade-in allowance on your old cookware. Box 333, Nelson, B.C.

AUTOMATIC 30 GAL. WATER heater. Fully insulated. White enamel cover. Two only 1000 watt elements. Phone 73.

(Continued in Next Column)

FOR SALE MISCELLANEOUS (Continued)

VICTOR AUTOMATIC CHANGER record player. Like new. Phone 829-R.

1 LARGE BROWN CRIB, $25.00, 1 cot, $8.00, cord wood saw and mantrel, Star motor. Ph. 368-R-2.

LADIES' MUSKRAT FUR COAT for sale, size 16. As new. Phone 1572-L.

FOR SALE — ANNEX HEATER with water front; used only 6 months. Phone 1321-L.

CRESS BUNION SALVE — For amazing relief. Your Druggist sells CRESS.

WARM MORNING HEATER; EXcellent condition. Also hot water tank. Phone 48-R.

LADIES' FUR COAT FOR SALE—Med. size. Remodelled and relined. $50; bargain. Phone 842-R.

FINE RUSSIAN SQUIRREL COAT in new condition; size 14-16. Dark brown. Phone 1378-Y.

PIPE — FITTINGS — TUBES SPEcial low prices. Active Trading Co. 935 E. Cordova St., Vancouver.

LARGE COLEMAN OIL HEATER. Phone 825.

COAL AND WOOD RANGES FOR sale. Cheap for cash. Phone 864.

FOR SALE—MOFFAT ELECTRIC range, like new. Call 1013 Front.

MICRONIC HEARING AIDS.—Write P.O. Box 39, Nelson, B.C

PROPERTY, HOUSES, FARMS ETC., FOR SALE

GOOD VALUES
With Occupancy

FIVE ROOM DWELLING on triangular parcel of land, six lots, cut stone foundation, root house and fuel shed. Priced at **$5300**

SIX ROOM DWELLING, good concrete foundation, piped hot air furnace. Four rooms down and two up; three corner lots. Move in today. Priced at **$5900**

Also we have a very modern five room dwelling with lake frontage, one mile from Nelson. **$6900**

AND
Other City dwellings at $4600 and $4800

T. D. Rosling
Real Estate and Insurance
568 Ward Street Phone 717

UH HUH!
THIS IS
FOR THE WHOLE FAMILY

Immediate occupancy of a dwelling in Fairview, situated on two lots. Three, no less, lovely bedrooms, grand living room, dining room and convenient, bright kitchen, and what's more there's a cabin on the property. You can't do better at **$5500**
With terms.

P. E. POULIN
582 WARD ST. PH. 70

WANTED TO BUY — DUPLEX. State amount for cash, revenue, etc. Must be in City limits. Box 2747, Daily News.

WANTED—5-ROOM BUNGALOW. Must be in good condition; within City limits. Box 2745, Daily News.

PERSONAL

WAWANESA MUTUAL FIRE INsurance Co., D. L. Kerr, Agent.

LADY WILL CARE FOR CHILdren in her own home. Box 2794, Daily News.

ALMER HOTEL, OPPOSITE C.P.R. Depot. Clean rooms and moderate rates. $1.50 to $2.00 single, $2.50 to $3.00 doubles. Vancouver, B. C.

ADULTS! PERSONAL RUBBER goods 25 deluxe assortment $1-bill. Tested, guaranteed, fine quality. Mailed in plain, sealed package, including free Birth Control Booklet and bargain catalogue of Marriage Hygiene Supplies. Western Distributors, Box 1023-PN, Vancouver.

ROOM AND BOARD

FOR BOARD AND ROOM APPLY 920 Edgewood Ave., or ph. 359-Y.

CLASSIFIED DISPLAY

BUDGET BLITZED?
GET A
Friendly Loan
Up to $1.000 LOANS LIFE INSURED AT NO EXTRA COST
NIAGARA FINANCE COMPANY LTD.
SUITE 1
Phone 1095 560 Baker St.

TORONTO STOCKS

MINES	
Acadia Uranium	.20
American Y K	.47
Anacon	2.90
Ankeno	.71
Arjon	.14
Armistice	.10
Aumacue	.21
Barymin	.90
Base Metals	.51
Bevcourt	.54
Bobjo	.16½
Bralorne	5.90
Brewis R L	.19
Broulan	1.42
Buffalo Ank	1.25
Buff Can	.17
Callinan	.28
Can Mal	.55
Cariboo Gold	1.15
Castle Treth	2.07
Centremaque	.14
Chesterville	.24
Chimo G	.13
Cochenour	1.50
Cons Beatty	.20
Cons M & S	160.00
Conwest	3.40
Detta R L	.13
Discovery	.31
Dome	17.50
Donalda	.39
East Malartic	.95
East Sullivan	8.65
Eldona	.16½
Eureka	.93
Falconbridge	9.75
God's Lake	.35
Goldale	.16½
Gold Arrow	.21½
Golden Manitou	6.55
Hardrock	.13
Hollinger	13.50
Hudson Bay	60.50
Int Nickel	41.50
Joliet Que	.40
Kayrand	.12
Kenville	.25
Kerr Addison	16.50
Kirk-Hudson Bay	1.66
Kirkland Lake	.77
Kirk Townsite	.18
Labrador	8.00
Lakeshore	12.65
Lamaque	5.30
Little Long Lac	.76½
Louvicourt	.31
MacDonald	.85
Macassa	1.78
Madsen R L	2.00
Magnet	.29
Malartic G F	1.80
McIntyre	69.50
McKenzie R L	.48
Moneta	.30
Negus	.65
New Calumet	2.82
New Lund	1.20
Noranda	75.50
Normetals	4.95
North Can	1.08
Norzone	.15
O'Brien	1.25
O'Leary	.19
Osisko	.80
Pamour	.77
Paymaster	.57
Pickle Crow	1.64
Placer Develop	44.00
Preston E D	1.37
Quebec Lab	.25
Quebec Man	2.70
Queenston	.40½
Quemont	23.00
Sherritt Gordon	3.55
Silvermiller	1.43
Silanco	.38
Siscoe	.58
Sladon Mal	.80
Starratt Olsen	.47
Taku River	.10
Tombill	.28
Torbrit	1.85
Trans Cont Res	.53
United Keno	12.25
Upper Canada	1.50
Waite Amulet	11.15
OILS	
Anglo Can	7.85
B A Oil	19.75
Calmont	1.40
Central Ledue	2.42
Chemical Research	.75
Commonwealth Pete	3.10
Dalhousie	.36
Davies Pete	.37
Decalta	.29
Del Rio	1.57
Federated Pete	7.70
Highwood	.18
Home	15.75
Imperial Oil	34.75
Inter Pete	20.62½
Mid Cont	.35
Nat Pete	3.00
Okalta	2.75
Pacific Pete	10.00
Royalite	15.62½
Tower Pete	.34
United Oils	.75
INDUSTRIALS	
Abitibi	16⅝
Algoma Steel	40½
Aluminum	97
Argus	12⅛
Atlas St	19½
Bell Telephone	39¾
Brazilian	23⅜
B C Power A	29
Bruck Silk A	19½
Building Products	38¾
Can Cement	27
Can Malting	49½
Can Breweries	18½
Can Oil	23¾
Can Celanese	47
Can Dredge	48
Can Pac Rly	31½
Cockshutt	15½
Cons M & S	160
Dist Seagram	26½
Dom Foundries	12¾
Dom Tar & Chem	36¼
Dom Textiles	12
Fanny Farmer	26¾
Ford A	51¼
Goodyear	37
Great Lakes	20½
Gypsum Lime	26½
Imperial Oil	35
Page Hershey	63
Powell River	25
Simpsons A	33
Steel of Can	32⅝

CANADIAN BONDS

DOMINION OF CANADA					
VL	2	3	1956	99½	101½
VL	5	3	1952	97¾	98¾
VL	7	3	1952	96½	97½
PROVINCIAL SECURITIES					
B. C.		2¾	1968	85	—
B. C.		3	1964	90½	bid

LONDON (CP) — Zoo officials received reports of "penguins" being sighted along the coasts. They are really British guillemots, a species of gull, and keepers are keeping the two types together so people may compare them.

Wheat Kings Since 1919

CHICAGO, Nov. 25 (CP) — Here are the names of wheat kings crowned at the International Grain and Hay Show since it opened in 1919:

1919-20—J. C. Mitchell, Dahina, Sask.
1921—G. W. Kraft, Bozeman, Mont.
1922—R. O. Wyler, Luseland, Sask.
1923—J. G. L. Strange, Fenn, Alta.
1924—J. C. Mitchell.
1925—L. P. Yates, Fishtail, Mont.
1926—Herman Trelle, Wembly, Alta.
1927-28—C. Edson Smith, Corvallis, Mont.
1929—Joseph H. B. Smith, Wolf Creek, Alta.
1930-31-32—Herman Trelle
1933—Frank Isackson, Elfros, Sask.
1934—Jack Allsop, Wembly.
1935—W. Frelan Wilford, Stavely, Alta.
1936—Herman Trelle.
1937—Gordon Gibson, Ladner, B. C.
1938-39-40—F. Lloyd Rigby, Wembly.
1941—William Miller, Edmonton.
1942-45—No show.
1946—Mrs. Amy Kelsey, Erickson, B. C.
1947-48—Jack Allsop.
1949—Mrs. Amy Kelsey.
1950—R. P. Robbins, Shaunavon, Sask.
1951—Harold Metcalf, Fairgrove, Mich.

Vancouver Stocks

MINES	
Bralorne	6.00
Cariboo Gold	1.25
Grandview	.50
Giant Mascot	.91
Highland Bell	.90
Koote Belle	.96
Pend Oreille	8.60
Pioneer Gold	2.00
Premier Border	.35
Quatsino	.50
Reeves MacDonald	6.50
Sheep Creek	1.65
Sherritt Gordon	3.70
Silver Standard	2.60
Vananda	.15
Van Roi	.79
Wellington	.04
West Exploration	1.30
West Uranium	4.00
OILS	
Anaconda	.14
Anglo Can	8.00
A P Con	.48
Cal & Ed	14.50
Calmont	1.50
Home	16.00
Mercury	.23
Okalta Com	2.85
Royalite	17.00
Vanalta	.65
Vulcan	.90
INDUSTRIALS	
Alberta Dist	2.85
Alberta Dist V T	2.75
Capital Estates	18.00
Inter Brew	4.40

Market Trends

NEW YORK, Nov. 25 (AP)—A lower drift centring in rails and oils kept prices on the downside throughout Saturday's short session. Canadian issues were lower. Dome Mines, International Nickel and Hiram Walker were all off ⅛; Canadian Pacific and McIntyre both dropped ¼. Distillers Seagram was not quoted.

TORONTO (CP) — Prices sank Saturday as the decline stretched into seven days. Industrials slipped steadily from the opening.

In base metals Anacon Lead, Barvue, East Sullivan, Chromium and Golden Manitou posted losses of from 10 to 30 cents. United Asbestos, down $1.15 in yesterday's trading, lost 20 cents today in a turnover of 70,000 shares.

MONTREAL (CP) — Prices continued steady to lower at Saturday's mid-session. Trading volume increased to a moderate pace.

Changes were mainly fractional, although the odd issue ranged to about a point.

Papers were in the forefront of the decline. Utilities and steels dipped slightly. Senior metals, senior oils and carriers were irregularly lower.

Metals Review

NEW YORK, Nov. 25 (AP) — The severity of lead and aluminum shortages in the U.S. was underscored last week when President Truman authorized the release of 30,000 tons of lead from the strategic stockpile for sale to industry.

And the Defence Production Administration announced that 11,000 tons of Canadian aluminum will be diverted from Britain to the U.S. during the next five months in a barter plan.

The U.S., in return, will increase its allotments of steelingots, finished steelproducts and German iron and steel scrap to Britain.

Major non-ferrous metals prices:

Copper — 24.50 cents a pound, delivered. Foreign, 27.50 cents, New York.

Lead — 19 cents a pound, New York; 18.80 cents, St. Louis.

Zinc — 19.50 cents a pound, East St. Louis; 20.286 cents, New York.

Aluminum — 19 cents a pound, ingots, shipping point. Pigs, 18 cents.

Nickel — 56.50 cents a pound, electerlytic cathodes, Port Colborne, Ontario, U.S. duty included.

Silver — 88 cents an ounce, New York; 77 pence, London.

Tin — $1.03 a pound, New York.

Winnipeg Grain

WINNIPEG, Nov. 25 (CP)—Winnipeg grain Saturday's cash prices: Oats, No. 1 feed, 1.07½.
Barley, 1.39.

PHONE 144 FOR CLASSIFIED

British Soccer

LONDON, Nov. 25 (CP)—Results of the first round of the English Football Association Cup matches played in the United Kingdom Saturday:

Accrington Stan. 1, Chester 2.
Aylesbury Un. 0, Watford 5.
Bangor City 2, Southport 2.
Barnstaple T. 2, Folkestone T. 2.
Barrow 0, Chesterfield 2.
Blackhall Coll. 2, Workington 5.
Blyth Spartan 2, Bish. Auckland 1.
Bradford City 6, Carlisle Un. 1.
Bright. & Hove Al. 1, Bristol C. 2.
Bristol Rov. 3, Kettering Town 0.
Brush Sports 2, Weymouth 3.
Colchester United 3, Port Vale 1.
Crewe Alexandra 2, Lincoln C. 4
Crystal Palace 0, Gillingham 1.
Grimsby Town 4, Darlington 0.
Guildford City 4, Hereford U. 1.
Hartlepools U. 2, Rhyl 0.
Ilkeston T. 0, Rochdale 2.
Kings Lynn 1, Exeter City 3.
Leyton 3, Chippenham Town 0.
Leyton Orient 2, Gorleston 2.
Leytonstone 2, Shrewsbury T. 0.
Merthy Tydfil vs. Ipswich T. post.
Milwall 1, Plymouth Argyle 0.
Nelson 0, Oldham Athletic 4.
Newport County 4, Barry Town 0.
Norwich 3, Northampton 2.
Rawmarsh Welfare 1, Buxton 4.
Reading 1, Walsall 0.
Scunthorpe U. 5, Billingham 0.
Southend U. 6, Bour. & Bos. A. 1.
Stockport County 2, Gateshead 2.
Stockton 1, Mansfield Town 1.
Swindon T. 2, Bedford Town 0.
Tonbridge 0, Aldershot 0.
Torquay United 3, Bromley 2.
Tranmere Rovers 4, Goole 2.
Witton Al. 2, Gainsborough Tri. 1.
Wrexham 3, Halifax 0.
York City 1, Bradford 1.

Results of soccer matches played in the United Kingdom Saturday:

ENGLISH LEAGUE
Division I
Arsensal 4, Bolton Wanderers 2.
Aston Villa Middlesbrough 0.
Blackpool 4, Stoke City 2.
Chelsea 0, Preston North End 0.
Derby C. 2, W. Bromwich Al. 1.
Huddersfield Town 1, Burnley 3.
Liverpool 0, Manchester United 0.
Portsmouth 2, Tottenham Hot. 0.
Sunderland 2, Fulham 2.
Wolverhamp. W. 2, Charlton A. 2.
Manchester City 2, Newcastle U. 3.
Division II
Barnsley 0, Brentford 0.
Blackburn R. 2, Leicester C. 1.
Bury 1, Leeds United 2.
Coventry City 3, Southampton 1.
Hull City 1, Nottingham Forest 4.
Luton Town 1, Rotherdam U. 1.
Notts County 1, Cardiff City 1.
Queen's P. Ran. 0, Birming. C. 2.
Sheffield United 2, Doncaster R. 1.
Swansea Town 1, Sheffield Wed. 2.
West Ham United 3, Everton 3.
SCOTTISH LEAGUE
Division "A"
Aberdeen 2, Raith Rovers 2.
Airdrieonians 0, Hibernian 2.
East Fife 1, Partick Thistle 1.
Hearts 4, Morton 1.
Queen of the South 4, Celtic 0.
Rangers 3, Stirling Albion 0.
St. Mirren 1, Dundee 1.
Third Lanark 4, Motherwell 1.
Division "B"
Alloa Athletic 2, St. Johnston 0.
Arbroath 1, Dumbarton 2.
Ayr United 3, Albion Rovers 2.
Clyde 3, Stenhousemuir 1.
Cowdenbeath 3, Kilmarnock 1.
Dundee U. 2, Dunfermline Ath. 1.
Falkirk 6, Queen's Park 0.
Hamilton Acad. 3, Forfar Ath. 3.
IRISH LEAGUE
Bangor 5, Ballymena United 4.
Crusaders 0, Glenavon 3.
Derry City 2, Linfield 1.
Distillery 4, Ards 3.
Glenteran 3, Coleraine 2.
Portadown 3, Cliftonville 2.

OXFORD, England (CP) — J. A. Powell, a research physicist at Oxford University's Clarendon laboratories, will leave next February to take up a post-doctorate fellowship at the National Research Council at Ottawa.

Olympic Fund Reaches $90,000

MONTREAL, Nov. 25 (CP)—The Canadian Olympic Association at an executive meeting Saturday reported nearly $90,000 in collections and promises toward the $145,000 needed for Canada's participation in the 1952 Olympic Games and made further plans toward getting the teams to the Winter Games in Oslo, Norway.

Preparations are under way to fly the competitors both ways, with stops in England. The same plan was considered advantageous for transporting the Summer team to and from the Games in Helsinki, Finland, especially with a view to keeping competitors in top training condition.

Among the skiers, the cross-country and jumping entrants will leave during December and will probably train under the supervision of Reider Anderson of Norway. The downhill and slalom competitors will leave about Jan. 15 and the speed skaters around Jan. 17-20.

The Winter Games at Oslo are scheduled for Feb. 14-25.

Canada's hockey-team entry — the Edmonton Mercurys — is expected to arrive overseas Jan. 7 or 8. There will be exhibition and practice games in England and on the Continent.

Total number of those going for the Winter Games will be 51, and 140 for the Summer Games.

Italians Win Road Marathon

JUAREZ, Mexico, Nov. 25 (AP) — Two veteran Italian drivers nursed their leads through the final lap today to finish one-two in the 1,933-mile Pan- American road race.

Americans took third and fourth in the border-to-border race for modified stock cars.

Pietro Taruffi of Rome won the race, setting a record with an average of 87.6 miles an hour. His total driving time over the mountains and plains from the Southeastern tip of Mexico was 21 hours, 57 minutes 52 seconds.

Taruffi drove the last 230 miles from Chihuahua City at 106 miles an hour, and captured $23,180, top share of a $68,380 prize melon.

A split second behind was Italian champion Alberto Ascari from Milan. Less than 20 feet farther back was Bill Sterling of El Paso, Tex.

Ascari will collect $14,487 and Sterling $11,590.

Soccer Standings

LONDON, Nov. 25 (AP) — British football league standings (first five teams).

	W	T	L	Pts
ENGLISH LEAGUE DIVISION I				
Portsmouth	13	1	5	27
Arsenal	11	4	4	26
Tottenham Hotspur	10	4	5	24
Bolton Wanderers	10	4	4	24
Preston North End	10	3	6	23
DIVISION II				
Rotherham United	11	3	4	24
Sheffield United	11	3	4	25
Brentford	9	5	4	23
Cardiff City	9	4	5	22
Notts Forest	7	8	4	22

Division Three, Northern and Southern sections, unchanged.

	W	T	L	Pts
SCOTTISH LEAGUE DIVISION A				
East Fife	8	3	2	19
Hibernian	7	4	1	18
Headt of Midlothian	6	2	4	14
Aberdeen	5	3	3	13
St. Mirren	5	3	4	13
SCOTTISH LEAGUE DIVISION B				
Clyde	11	0	1	22
Falkirk	8	2	1	18
Ayr United	9	0	3	18
Dundee United	6	2	4	14
Dunfermline Athletic	5	2	3	12

Why don't YOU buy Stocks?

Because you think you can't afford to?
Because you're afraid that there's too much risk?
Because you think a broker won't bother with a small account . . . saves his service and his help for big customers only?
Or, because you really don't know too much about stocks or how you buy them anyway?
If that's how you feel about investing, we think you'll want to read "What Everybody Ought To Know . . . About this Stock and Bond Business."
It's written for you — a four-page pamphlet that answers the common questions anybody might ask—answers them in the plainest English possible.
If you've never bought stocks before, we think you'll find those answers interesting, helpful — yes, and surprising, too.
There's no charge for "What Everybody Ought To Know . . . About This Stock and Bond Business," of course.

If you'd like a copy, just send in the coupon below.

International Bond & Share Corporation Ltd.
Head Office: 569 Howe Street, Vancouver 1, B. C.
Name (print
Address
Please send me copy of your pamphlet on stocks and bonds.

Stacked High . . . Wide . . . and Handsome

Our Stock of

Chocolates and Candy

is fresh, handsomely boxed, and marked at Toronto prices.

Rowntree's
Aunt Martha
Picardy
Bond & Ronald
Neilson's
Benson's Toffee

MANN'S DRUG STORE

Korean Gratuities to Three Armed Services

OTTAWA, Nov. 25 (CP)—Gratuities of 50 cents a day for Korean service, announced for the army, will apply to all three of Canada's armed forces in the Far East, a defence spokesman said today.

This means that personnel of the Navy aboard destroyers which are or have served in Korean waters and some members of the R.C.A.F.'s 426 transport squadron flying an airlift from Montreal to Tokyo, will be eligible along with members of Canada's 25th Brigade serving on the Korean battlefront.

The gratuities will be 50 cents a day for each day of paid service in the Far Eastern theatre. In addition a supplementary grant will be made of one week's pay and allowances for every 183 days overseas.

The Army's special force will be paid the gratuity on discharge. But active servicemen in the army and prsonnel of the Navy and the Air Force—which have no special forces—will probably get them after finishing Far Eastern service.

Army personnel will be eligible for gratuities if they have spent "any time at all" with the United Nations forces in the Far East. This means that all members of Canada's 5,500-man 25th Brigade in Korea, along with reinforcements sent from Canada, will come under the plan.

The same terms will apply to the Navy. A Navy spokesman estimated that some 2000 aboard destroyers now on Korean duty and aboard rotation ships, will be eligible. Some sailors now are putting in their second tour of Korean operations.

Air Force men who served with 426 Squadron "beyond the confines of continental North America" will be eligible. Some 800 officers and men comprise the squadron which still is making 15 flights a month from its Dorval, Que., base to Tokyo.

Air Force officials said the men who fly the planes into Tokyo would be eligible, along with ground crews based outside North America.

The gratuities are similar to those paid Canadian servicemen and women during the Second World War. Then the gratuity was $7.50 for each completed period of 30 days' service in the Western hemisphere and $15 for each 30 days' service overseas.

In making the announcement for the army yesterday, Army headquarters said the checks will be going out in a few weeks to eligible soldiers who have already been discharged.

Haigh Tru-Art Beauty Salon
Phone 327
576 Baker St.

Sparkling Bright—
Like New Again

Our scientific, safe dry cleaning methods assure you clothes that are bright to see, wonderful to wear, and cleaned really clean! Our prices are always moderate!

Remember Our
2 Day Service
Free Pick-Up and Delivery
Just
PHONE 288
Empire Dry Cleaners

Western Bakeries Appeal Postponed

CALGARY, Nov. 25 (CP)—Hearing of the appeal by six Western baking concerns against their conviction last Oct. 2 on combines charges has been set over until the February sittings of the Alberta Appeal Court.

Mr. Justice W. A. MacDonald granted the adjournment Saturday when counsel for the bakeries said their case would not be ready for the hearing originally scheduled to open Monday.

Margarine Front Page News 1882

GALT, Ont., Nov. 25 (CP)—Dairymen had margarine worries 'way back in 1882.' W. C. Barrie of Galt has a 69-year-old copy of the Farmer's Advocate to prove it.

"Dairymen," said the editor, "should remember that oleo is better than bad butter—but good butter is better than oleo."

The journal is one of several old newspapers Mr. Barrie acquired three years ago when a negihbor, Alison Johnston, left him her 50-acre farm.

The Johnstons had been sentimental about their property and would not even permit a tree to be cut on their land. They never threw anything away. When Miss Johnston, the surviving member of the family died, Mr. Barrie found about 5½ tons of old papers.

These included a copy of Mackenzie's Weekly Message, published in 1856 at Toronto by William Lyon Mackenzie. It carries an advertisement that Mr. Mackenzie lost his bambo cane with its ivory carved bear on the handle.

Some time ago Mr. Barrie told the late Prime Minister King that he owned a copy of his grandfather's newspaper and offered it to him. Mr. King thanked him and advised him to keep it. The paper will be given to the Mackenzie King Memorial Foundation at Kitchener.

Others papers include a 94-year-old copy of the Galt Reporter, and an 1844 copy of the Toronto Globe. The columns were three inches wide and there were six to a page.

The Northern Messenger, a Sunday School favorite, told in an 1833 issue of David Livingston's travels in Africa.

One of the rarest issues is an 1864 number of the Quebec Gazette. One issue offers a reward for a runaway slave in Quebec "who speaks very bad English and next to no French."

DARWIN, Australia (Reuters) — Cattlemen have killed a monster crocodile that for years had terrorized the Wickham River area 400 miles Southeast of here. Nearly 25 feet long and six feet around it had killed several horses by grabbing their noses at the riverbank and hauling them in.

Van Doos Bravely Hold Off Chinese Assaults

By BILL BOSS
Canadian Press Staff Writer

WEST SECTOR, Korea, Nov. 25 (CP)—For 24 hours the Royal 22nd Regiment has fought off repeated Chinese assaults on their ridge-top position without budging an inch.

The battle has raged almost non-stop. The Chinese have been attacking in massed battalion strength.

The Van Doos have been attacked from North, South, East and West, separately and simultaneously.

They have been encircled and stormed.

Seven times in 24 hours they have beaten off their assaults.

They have not slept for 48 hours.

(This Boss cable was dispatched from Korea at 8 p.m. Saturday, Korea time—6 a.m. EST Saturday).

During an afternoon lull today their commander, Lt.-Col. J. A. (Jimmy) Dextraze of Montreal, ordered them to spell each other 15 minutes to shave for the first time in three days.

"It's as good as a rest," he said in his picturesquely-accented English.

"You'll fight better tonight."

This is an epic stand by the famed French-Canadian unit, mainly recruited in Quebec Province.

PEAK LOST

The commanding peak to their right and slightly behind fell to the Chinese late Friday afternoon. The United Nations troops holding it fell back in disorder, some passing through the Van Doos lines.

Other United Nations troops have been trying to recapture it ever since. Its possession has allowed the Chinese to step up the power of their artillery and mortar barrages—and the scale of their infantry attacks on beleaguered U. N. outposts.

But not once did the Chinese penetrate the outer perimeter of barbed wire surrounding the Van Doos positions.

Not once did the Canadians open fire until the enemy was almost at point-blank range.

GOOD CONTROL

"It's wonderful fire control," said Col. Dextraze. "Although they've been fighting almost constantly, they still had one-third of their ammunition this morning."

At 4 a.m., at the height of the battle, the colonel sent a radio message to Maj. Real Liboiron of Windsor, N. S., commanding a surrounded company:

"Though the troops on your right have withdrawn and you are in an exposed position, you will hold until ordered to withdraw."

Maj. Liboiron's company did hold.

It had the support of the entire Commonwealth divisional artillery. Time after time, a mass of shell-fire rained on the enemy. Tanks attached to the Van Doos added the weight of their guns.

By dawn, Van Doos mortars had fired 5100 rounds. The mortar crews ignored their falling comrades to carry out their fire orders and keep bombs falling on the attacking Chinese.

"God, they were cool," said Col. Dextraze.

Two platoons, commanded by Lieuts. Raymond MacDufe of Lacolle, Que., and W. G. J. Nash of Toronto, were surrounded last night. Today, just after the break for shaving, the enemy began massing again.

HUNDREDS OF CHINESE

At 2 p.m. Lieut. MacDufe reported he could see hundreds of Chinese. The divisional artillery, including guns of the Royal Canadian Horse Artillery, was called upon by Maj. Herb Baker.

At least three would-be attacks were broken up this way during the afternoon.

The Van Doos are tired tonight but they're fighting hard. Convoys of trucks are racing from supply areas outside the battle zone to keep up their ammunition supply.

The Van Doos are bearing the brunt of battle in the Mount Kowang area, on the U. N. front West of Imjin. The whole formation is rising to the challenge.

(Associated Press reports from Seoul, Korea, said earlier the Communists hurled thousand-man attacks at U. N. outposts in four sectors Saturday but made no major change in the fighting front that may become the basis for a cease-fire line in Korea.)

"All Right to Now And Then" Split One

LOS ANGELES (AP) — Superior Judge Ben Cheinman agreed today that it's all right to sometimes split an infinitive.

Purist grammarians have long contended no word should separate the preposition "to" from its verb.

When Judge Scheinman found the phrases "to completely disregard" and "to so treat such a situation," in the book "approved jury instructions," he remonstrated with the author, his fellow Los Angeles jurist William J. Palmer.

Palmer promptly wrote an opinion. He vited various authorities, in numerous grammatical texts, to bulwark his decision.

Judge Scheinman capitulated today. In another letter to Judge Palmer he wrote: "To always split an infinitive, I think would be to sadly torture the English language. But it probably is all right to now and then split one."

Car Plunge Ends Police Chase

VICTORIA, B.C., Nov. 25 (CP)—Navy divers today recovered a stolen car which plunged into harbor waters at Johnson Street bridge early Saturday, and marked "finis" to an escapade that occupied city police from 4 a.m. to 11.

In naval hospital is Od. Robert Hunter, of H.M.C.S. Naden, believed to be the driver of the car.

Early reports of the accident indicated that two men were in the car, but none was found when the car was raised.

POLICE PURSUE

The car was being pursued by city police when it careened into the water. Police found Hunter clinging to the piling of the ship guard under the bridge.

A Navy diver located the car in 35 feet of water, but because of the deep mud could not tell if there was a body in the car.

A line was put on the car and by 11 o'clock it had been raised and found to be empty.

Hunter's story to police this morning was that he was hitchhiking to the city with another sailor, who was driving.

City police said, however, that a warrant will be issued for his arrest.

Total number of women employed in Canadian industries in 1951 was more than 1,100,000.

WHILE his truce team fellow members fish for new advantages at the parley table in Panmunjom, this unidentified North Korean soldier patiently waits for a bite in some untroubled waters nearby. — Central Press Canadian.

MANY A DRAMA-PACKED SCENE was enacted in Rovigo in heart of the flooded Po delta, when 40,000 persons were forced to abandon their homes as overflowing Po River threatened their city. This fear-stricken mother carrying her child was one of many evacuees who, because of lack of transport facilities, was forced to set out on foot in darkness and in a biting wind, for a four-mile walk to comparatively safety of left bank of the rampaging Po River. —Central Press Canadian.

Cigaret Smuggling Reaches High Peak

MONTREAL, Nov. 25 (CPY)—It takes no courage to open a contraband package of American cigarets here.

Police estimate that two of every three Montreal smokers have switched to U. S. brands. What was once a closely-guarded secret has come a wide-open business.

Despite R.C.M.P. vigilance millions of smuggled smokes are finding their way across the border.

They are selling at $3.10 to $3.50 for a 10-package carton. Each package contains 20 cigarets. A similar Canadian pack costs 46 cents here.

The R.C.M.P. have seized 7,660,976 American cigarets in Quebec Province since the beginning of the year, R.C.M.P. Inspector Rene Blec said Friday. The latest seizure was when 240,000 smokes and a new truck were confiscated near Hemmingford, Que.

The head of the Criminal Investigation Branch of R.C.M.P. "C" Division Headquarters here said it isn't up to him to explain the increase in the smuggling. But he admitted it is at a peak never reached before.

The smuggling, coupled with buyers' resistance here, are the reasons for recent layoffs by the Imperial Tobacco Company.

Inspector Belec said that in the 700 seizures of cigarets made since the start of the year 250 cars and trucks were confiscated and more than 450 persons have appeared in district courts.

Some of the vehicles were returned to their owners, he said, after payment of a volutnary penalty in the form of a fine.

The largest single seizure was 660,000 smoke made in the Eastern townships, near the American border. They were headed for Montreal, police said.

Seventeen border patrols of the Montreal sub-division are on duty trying to halt the smuggling racket.

Inspector Belec said smuggling has increased to the point, where it is an organized racket in some sections of the Province.

"Even United States citizens are joining in," he said.

Demara Deported Back to U.S.

OTTAWA, Nov. 25 (CP) — The Immigration Department disclosed here today that Ferdinand Waldo Demara, Jr., who was dishonorably discharged from the Navy at Esquimalt, B.C., earlier this week, has been ordered deported back to the United States.

A spokesman for the department said the order for his deportation was sent out yesterday. He has been given the regular 10 days to two weeks voluntary departure from Canada.

The Immigration Department opened an investigation following his discharge to determine how the mysterious 29-year-old American from Lawrence, Mass., got into the country.

ENTERED IN MARCH

The investigation disclosed that Demara entered Canada as a tourist aboard a bus at St. Stephen, N.B., last March, but had made no application for permission to remain in Canada.

A Navy Board of Inqury found Demara guilty of fradulent entry into the Navy after he had been brought back from Korean waters where he performed medical operations aboard the destroyer Cayuga under the name of Dr. Joseph Cyr.

The man he impersonated on joining the Navy is Dr. Joseph Cyr of Edmunston, N.B., now practising in Grand Falls, N.B.

COLOGNE, Germany (Reuters) —Authorities here have stepped up the fight against smuggling and black marketing in the Cologne area which is close to the frontirs of France, Belgium, Luxembourg and Holland. Two big smuggling rings have been broken up.

Eden Says Peace Needs Strength

ROME, Nov. 25 (AP) — Foreign Secretary Anthony Eden of Britain Saturday told the North Atlantic Treaty Organization that "our purpose is peace," but that to achieve it "we need to negotiate from strength."

Eden added: "That need not frighten or alarm anyone."

He spoke at the opening meeting of the Council in the one-time Mussolini Forum here.

"We have no aggressive designs, no territorial ambitions. No quarrels," he said.

Ridgway Praises Canadian Troops

WEST SECTOR, Korea, Nov. 25 — (CP) — Thirty Canadian soldiers Saturday shook hands with Vice-President Alben Barkley of the United States when he made a brief visit to the Commonwealth Division.

A sergeant and six men from each battalion and representatives of other units paraded at an advanced airstrip under Capt. Bob Berube of Montreal. Maj. Charles Hamilton of Brandon, Man., represented the Canadian Brigade Commander, Brig. J. M. Rockingham.

Gen. Matthew B. Ridway, Supreme Allied Commander who accompanied Barkley, said:

"You Canadians are doing wonderful work up there."

Nfld. to Polls

By Canadian Press Staff Writer

ST. JOHN'S, Nfld., Nov. 25 (CP) —Newfoundland votes tomorrow in its second election as a Canadian province.

Engaged in the main battle are the Liberal forces of Premier Joseph Smallwood and the Opposition, Progressive Conservatives. Five Independents round out the slate.

Bernard White, another Independent, had been named to run in St. Georges-Port au Port, but announced his withdrawal Saturday night. That left Fisheries Minister W. J. Keough and another Independent still in the fight in that district.

Polling will be in only 23 of the province's 28 districts with voting between 8 a.m. NST (6:30 a.m. EST) and 8 p.m. NST.

Liberals took four seats by acclamation and voting in Labrador was deferred because weather conditions made it impossible to complete arrangements. The voting there will be next July.

Progressive Conservatives, caught by surprise by Mr. Smallwood's election call with only half the legal term of the Legislature expired, fought mainly on an appeal for a strong Opposition.

The Liberal campaign was centred around an appeal for approval of the Government's industrial development program under which the Government has been bringing industries into the province and backing them financially up to 50 per cent of their capital investment. Although voting is tomorrow it may be days before the final result is known.

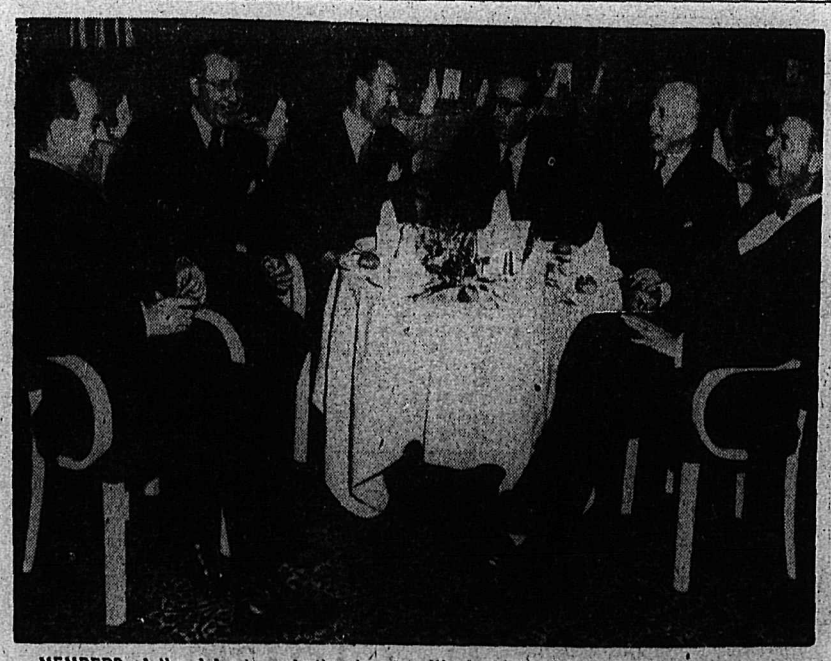

MEMBERS of the defence production board of the North Atlantic Treaty organization are shown as they lunched together at a hotel in London, England, recently. From left, Sir Ernest Wood, chief of staff; M. T. Drum, secretary; M. Janne, president; M. E. Gill, Canadian representative; General Kahn, French representative, and W. Herrod, co-ordinator.—Central Press Canadian

Chinese to Stop Sending Bones Home for Burial

VANCOUVER, Nov. 25 (CP) — Bones of members of the Vancouver Chinese Benevolent Association will no longer be buried in their native China.

"The outlook of our people has changed because of extortion letters," said Foon Sien, head of the Society. "We used to collect bones of our dead every seven years for transport back to China — but not any more."

He announced that plans for burial here are being made for Leong Gun, 71. Gun hanged himself Thursday over threats to his wife and children near Canton, China.

Last shipments of bones to China was in 1932 and the war stopped shipments in 1939. There are 860 sacks of bones in the storehouse of the Chinese cemetery here.

Insurance Head, Uncle of Acheson Dies at Toronto

TORONTO, Nov. 25 (CP)—Melville Ross Gooderham, President of the Manufacturerer's Life Insurance Company and an uncle of Dean Acheson, United States Secretary of State, died in hospital today. He was 74.

A native of Toronto, he served as president of the company since 1935 and had been in ill health for several years. He was also director of the Canada Permanent Trust Company and the Consumers' Gas Company.

His wife predeceased him in 1943.

Woman Leader Killed in Battle

TOKYO, Nov. 25 (Reuters) — A Canadian machine-gunner cut down "the woman in black" Saturday night as she led a savage Communist attack on a United Nations position West of Yonchon.

Her body, in black uniform with no insignia of rank, still lay in the snow this morning.

Butch Bourchard of Jonquiere, Que., fired the burst that killed the woman commander after he saw her brandishing a pistol and screamnig at her men, in English: "Come on, come on, hubba, hubba, hubba, hubba, hurry up."

Infantrymen could not recover the body because of heavy enemy artillery fire.

"The woman in black," with her hair streaming, had become familiar to allied infantrymen in Korea. She led a number of attacks and seemed indifferent to danger.

Alberta Man Wins Wheat Class

CHICAGO, Nov. 24 (CP) — S. J. Allsop of Red Deer, Alta., today won first prize in the hard red spring wheat class of the International Grain Show.

Allsop, who was wheat king in 1947 and 1948, won the division with a sample of Reward wheat, the same variety which won him championships before. Thus, he will again be in the championships next week when the grain "kings" are crowned.

If Allsop wins again he will gain permanent possession of the Union Stock Yard and Transit Company trophy.

In second place was Howard Rappel, Rocyford, Alta., followed by Vivian Sigmund, Carbon, Alta.; W. H. McGillinay, Coaldale, Alta.; Louis Wendell, Neudorf, Sask.; and R. P. Robbins, Shaunavon, Sask. Robbins was last year's wheat king.

Sorrowful Parents End 30-Mile Trek

FORT FRANCES, Ont., Nov. 25 (CP) — A sorrowful 30-mile trek down the ice of Rainy Lake ended Saturday when a mother and father walked into Fort Frances carrying the body of their young son.

The couple, Mr. and Mrs. George Perrault, had set out Thursday from Cascades, about 30 miles Northeast of here, after their 4½-year-old son, Allan Douglas, slipped through thin ice and was drowned.

The parents decided to bring the child's body here for burial, and set out on their arduous walk across the bays and shoreline of the lake in sub-zero weather.

The couple operate a tourist camp near Cascades.

Give HIM A Personal Gift

Nothing would please him more than a gift with his own initial.

We have all initials in:
- HANDKERCHIEFS
- SCARVES
- SOCKS
- TIES
- BELTS

Emory's LIMITED
The Man's Store

CAMPBELL, SHANKLAND & IMRIE
Chartered Accountants
Auditors
576 Baker St. Phone 238

WIGINTON MOTORS LTD.
PONTIAC — BUICK
G.M.C. TRUCKS
Metal and Paint Work Specialty

RADIATORS
CLEANED & REPAIRED
RECORING
Jim's Radiator Shop
301 Ward St. Phone 68

THOMPSON FUNERAL HOME
"Distinctive Funeral Service"
AMBULANCE SERVICE
515 Kootenay St. Phone 361

FLEURY'S Pharmacy
Prescriptions Accurately Compounded
Med. Arts Blk.
PHONE 25

HAVE YOUR FURNITURE EXPERTLY RECOVERED at the
Nelson Upholstery
409 Hall Street Phone 148

Have the Job Done Right
VIC GRAVES
MASTER PLUMBER
PHONE 815

J. A. C. LAUGHTON
OPTOMETRIST
VISUAL TRAINING
Medical Arts Building
Suite 206 Phone 141

WEST KOOTENAY STEAM LAUNDRY
MAKE YOUR CLOTHES LINE OUR TELEPHONE LINE
182 BAKER ST. PHONE 1175

Try Our
Royal Pat. Pastry Flour
For Better Baking results
PHONE 238
ELLISON MILLING & ELEVATOR COMPANY LTD.

Elizabeth Arden Cosmetics
Consult Our Cosmetician
for proper cosmetics.
Personal tests made for each customer.
A treatment for every type of skin.
Sold Only At Your Rexall Store
City Drug Co.
"Nelson's Modern Pharmacy"
Phone 34, Day — 807-R Night
BOX 460

Ponder No Longer . . .
For that thrilling gift give . . . BAGGAGE
FOR HER . . .
Beautiful sets of luggage in assorted colors and binding.
FOR HIM . . .
A Gladstone in black and tan.
Our selection in leather goods including Billfolds, Wallets, Secretary Cases, Utility Cases, Initial Belts, makes your shopping so easy.
JUST WADE RIGHT IN AT
WADES' Shoe and Leather Store