Non Photogenic Gals
will get better results
by using

Eastman Kodak Film

FOR LONG-DATED STOCK GET
YOUR SUPPLY AT

MANN'S DRUG STORE

Appeasement Cause Of Inevitable War

CLEVELAND, May 24 (AP)—Said Gen. Omar Bradley tonight, "history shows one appeasement after the other makes final war inevitable." The chairman of the Joint Chiefs of Staff made this statement as he explained to a convention of the American Booksellers Association why it was necessary fo. the United Nations to enter the Korean campaign.

MAKE YOUR CLOTHES LINE
OUR TELEPHONE LINE
WEST KOOTENAY STEAM LAUNDRY
PHONE 1175 — 182 BAKER ST.

Judge Upholds Picketing Right

TORONTO, May 24 (CP)—The right to picket peacefully, even during an illegal strike, was upheld Wednesday by Chief Justice J. C. McRuer of the Ontario Supreme Court.

The Chief Justice held that even though a union contract may have been improperly broken, "it does not necessarily follow that the common law right to picket has been interfered with."

The ruling overrides a decision made last year by Mr. Justice G. A. Gale who ruled that an an illegal strike, picketing, peaceful or otherwise, is also illegal.

Chief Justice McRuer delivered his opinion while hearing a request from General Dry Batteries of Canada Ltd., for an injunction banning all picketing from a plant in Toronto.

Classified Ads for Speedy Results

Have the Job Done Right
VIC GRAVES
MASTER PLUMBER
PHONE 815

Philco Radio
Sales and Service
Jeffery Radio Service
Phone 1302 446 Ward St.

CUTLER'S JEWELLERY
WATCH REPAIRS
20 Years' Experience
PROMPT SERVICE

Arrest Mad Moor After Wild Hunt

CASABLANCA, Morocco, May 24 (Reuters)The "Mad Moor" who is alleged to have murdered eight Europeans during the last two weeks, has been arrested after a manhunt through the wild Atlas Mountains.

The killer, Mohammed Tademalit, was hunted by 12,000 police, Moroccan troops and Foreign Legionnaires. He has confessed to the murders, it was reported.

Name Nanaimo for 1952 Legion Meet

PENTICTON, B. C., May 24 (CP)—Delegates to the B. C. Command of the Canadian Legion convention wound up their 1951 conference by naming Nanaimo as the site of the next annual meeting.

They also passed a resolution asking that pensions of imperial veterans living in Canada be taxed only once by the Canadian Government and not by the British Government, the condition which now exists.

Delegates called for a better set-up in low rental housing units for veterans.

Referring to the Stockholm peace appeal, delegates said it was promoted primarily by Communist bloc nations, and asked that all Legion members combat this type of propaganda.

CLASSIFIED ADS GET RESULTS

THE WARDROBE
Ladies' and Gents' Tailors
R. TARLING Prop.
Cleaning — Repairing
Alterations
PHONE 1256

CAMPBELL, SHANKLAND & IMRIE
Chartered Accountants
Auditors
560 Baker St. Phone 235

Haigh Tru-Art Beauty Salon
576 Baker St.
Phone 327

FLEURY'S Pharmacy
Prescriptions
Accurately Compounded
Med. Arts. Blk.
PHONE 25

BONAVISTA, Nfld. (CP) — A taxi driver from Newman's Cove driving over the Cabot Highway struck and injured a white fox, seldom seen in this district. The driver put the animal out of its misery and reported the incident to the R.C.M.P.

THOMPSON
FUNERAL HOME
"Distinctive Funeral Service"
AMBULANCE SERVICE
515 Kootenay St. Phone 361

RADIATORS
CLEANED & REPAIRED
RECORING
Jim's Radiator Shop
301 Ward St. Phone 63

WIGINTON MOTORS LTD.
PONTIAC — BUICK
G.M.C. TRUCKS
Metal and Paint Work Specialty

HAVE YOUR FURNITURE
EXPERTLY RECOVERED
at the
Nelson Upholstery
409 Hall St. Phone 146
P.O. BOX 36 — NELSON, B.C.

J. A. C. LAUGHTON
OPTOMETRIST
VISUAL TRAINING
Medical Arts Building
Suit 206 Phone 141

The first history of Canada was the Historia Canadensis of Father du Creux, written in Latin, and published in Rome in 1164.

Our Ellison's Best Flour
Is Available In Tea Towel Bags
Sizes 24s and 49s
Ellison Milling & Elevator Co. Ltd.
Phone 238

GET THE
"NEW PABLUM"
FOR YOUR BABY
Pablum Cereal ..... 25c and 45c
Pablum Barley Cereal 25c
Pablum Oatmeal Cereal ..... 25c and 45c
Pablum Rice Cereal 25c
AT YOUR REXALL STORE
City Drug Co.
"Nelson's Modern Pharmacy"
OPEN WEDNESDAY
Phone: Day 34 — Night 807-R
BOX 460

T SHIRTS
for Summer Comfort . . .
These short-sleeved T-SHIRTS with the different neck styles will give you real comfort this Summer . . .
Plain shades or fancy patterns.
Emory's
LIMITED
The Man's Store

The rulers of the Tonga Islands in the South Pacific can trace their descent in direct succession for 1000 years.

WARNING TO THE PUBLIC

Section 394 of Criminal Code of Canada provides that anyone is guilty of an indictable offence and liable to three years' imprisonment who fraudulently collects and appropriates any sawlog or other description of lumber found adrift or cast ashore of any river or lake in Canada or refuse to deliver to the proper owner thereof.

GLACIER LUMBER COMPANY LTD.

EASY TO USE

GENERAL ELECTRIC
Floor Polisher
$69.50
EASY TERMS

It's child's play to have lovely lustrous floors. Two counter-rotating brushes do all the work. Gets deep into corners . . . close to baseboards.

Nelson Electric Company
Authorized GE Dealer
574 Baker St. Phone 260

IRENE'S
MILLINERY and DRESS SHOP
Just Arrived
Graduation Dresses
in lovely white
and pastel shades

When the drink calls for Gin... you call for
GORDON'S

DISTILLED AND BOTTLED IN LONDON, ENG., FOR OVER 181 YEARS BY TANQUERAY, GORDON & CO., LTD.
This advertisement is not published or displayed by the Liquor Control Board or by the Government of British Columbia.

DeLuxe Chrome
Dinette Suite

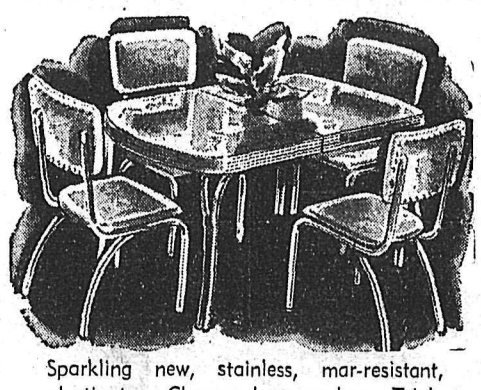

Sparkling new, stainless, mar-resistant, plastic top. Chrome base or legs. Triple coated. Attractive colors with matching chairs.
Priced from $99.50
TERMS
STERLING
HOME FURNISHERS
441 Baker Street Nelson, B. C.
PHONE 553

WINCHESTER RIFLES
VOYAGEUR OUTBOARD MOTORS
PACK BOARDS
EIDERDOWN SLEEPING BAGS
GOLF CLUBS
SOFTBALL EQUIPMENT
SAFETY CUSHIONS
C.C.M. BICYCLES
HOLLOGLASS FLY RODS
TROLLING TACKLE

OUTING Supplies

For a carefree, relaxing outing, plan in advance to take along these time-saving, handy accessories.

DOMINION AMMUNITION
VOYAGEUR OUTBOARD MOTORS
PACK SACKS
WOOL SLEEPING BAGS
GOLF BAGS
BASEBALL EQUIPMENT
BUOY-O-BOY FLOATS
C.C.M. JOYCYCLES
TROLLING RODS
FLY FISHING EQUIPMENT

COOKING UTENSILS — TENTS — TENT FLYS — GROUND SHEETS

For Your Outing Supplies — Phone — Write — Call

Wood, Vallance Hardware
COMPANY LIMITED
Phone 1530 Wholesale-Retail Nelson, B.C.

for the finest in Gas Cooking
WORK-SAVER RANGES
by **MOFFAT**

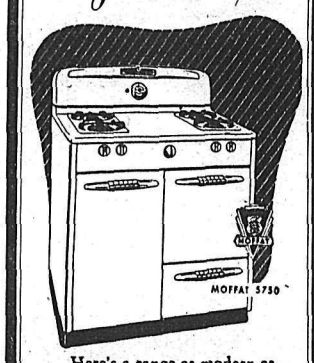

Here's a range as modern as tomorrow. It has all the latest features to make cooking simpler, easier, better. We'll be very glad to show you this low price model, and demonstrate the Oven Heat Control . . . the large smokeless Broiler . . . automatic oven lighting and many other improvements.

Come in and see this and many other Moffat automatic clock-controlled ranges.

McKAY & STRETTON
PHONE 544
532 BAKER ST.

OFFICE SUPPLIES
- STATEMENT PADS
- BOND PAPER
- LEDGERS
- LEDGER SHEETS
- VI-DEX SHEETS
- RING BOOKS
- POST BINDERS
- COLUMNAR SHEETS
- TYPEWRITING PADS
- ORDER BOOKS
- CASH BOOKS
- PENCILS, RULERS, ERASERS, ETC.

at
KOOTENAY
STATIONERS & SPORT SHOP
456 Ward St.

G.W.G. Cowboy King Pants
For Men
10 oz. Buckskin Denim, Pre-shrunk, 28 - 40
$5.25
For Youths and Boys
Snobak Denim, Pre-shrunk
BOYS 6 - 10 $3.25
YOUTHS 11 - 16 $3.95
WADE'S
1350 Baker St.

USED CARS
Every One a Real Bargain
1949 ANGLIA SEDAN. Priced at $800
1947 OLDSMOBILE HYDRAMATIC 4-DOOR SEDAN. Conditionnaire $1800
1928 DURANT SEDAN. Priced at $200

WEEKEND SPECIAL
1937 NASH SEDAN. Heater. Only $600

USED TRUCKS
1949 MERCURY 1-TON PICKUP. Priced at $1400
1949 MERCURY 1-TON PICKUP. Priced at $1375
1948 CHEVROLET ¾-TON. Chassis and cab $1200
1940 CHEVROLET ½-TON PANEL. Priced at $350

NELSON TRANSFER
Company, Limited
The largest and most completely equipped garage in the Interior of British Columbia
35 PHONE 35

New Stock of
HOLIDAY SHOES
Arriving Daily

Drop in and see our varied selection in
Men's, Women's and Children's Playtime Shoes
in all styles, colors and sizes.

The Nelson Shoe Co. Limited
PHONE 1114
411 Baker Street Nelson, B.C.

PROVINCIAL LIBRARY VICTORIA, B.C.

BEST COPY

691

Nelson Daily News

Vol. 50 — NELSON, B.C., CANADA—FRIDAY MORNING, MAY 25, 1951 — 5 Cents a Copy — NO. 28

WEATHER FORECAST
Kootenay — Variable cloudiness and a few showers. Cool. Winds light. Low and high at Cranbrook, Crescent Valley and Revelstoke, 45 and 65.

Allies Race To Block Red Retreat

By DON HUTH

TOKYO, May 25 (Friday) (AP)—The Allies poured tanks and troops across the 38th parallel into North Korea today, blocking an East-Central highway of retreat for many Reds caught in South Korea.

The Allied reinforcements increased the threat of splitting withdrawing Chinese Red armies.

An Allied tank force made a daring thrust Thursday 13 miles North from Hangye to the South bank of the Choyang River near Inje. Inje is four miles North of the 38th parallel and 75 miles Northeast of Seoul.

Today more Allied troops raced North to block the Hangy-Inje highway for Red forces still South of 38 in the East-Central area. That forced the Reds to resort to trails and paths.

The Reds were still retreating all across the 125-mile front. But they sowed heavy mine fields and pounded back at the pursuing Allies with artillery.

A U. S. Eighth Army spokesman said other crossings of the 38th parallel seemed imminent but so far the only one was near Inje.

The daring 13-mile thrust smashed to the banks of the Choyang River through streams of Reds. Field dispatches labelled it one of the boldest strokes of the Korean war.

"We expect great things of this effort," messaged Lt.-Gen. Edward M. Almond, U. S. 10th Corps Commander, who ordered the swift attack.

This was the only confirmed crossing of the 38th parallel along the entire 125-mile front. But the resurgent U. S. Eighth Army closed to within one to four miles of the old political boundary elsewhere along the front as the Chinese and North Koreans fell back North at a dog-trot pace.

CANADIANS MOVE UP

Lt.-Gen. James A. Van Fleet, Commander of the Eighth Army, served notice that the controversial boundary would not prevent his victorious troops from maintaining the initiative and inflicting the maximum number of casualties on the Communists.

(Both Reuters News Agency and the Associated Press reported Canadian troops as participating in advances on the front Northeast of Seoul but did not clarify whether the advances were made Thursday or Wednesday.

(Bill Boss, Canadian Press correspondent with Canada's Princess Patricias, said in a front line dispatch that Australian and British troops took over from the Patricias and the Canadians celebrated a leisurely Victoria Day after Wednesday's five-mile advance.)

GET PLAN READY, DOCTORS URGED

Alternative to Nationalized Medicine Boosted

TORONTO, May 24 (CP) — The President of the Canadian Medical Association said today that Canadian doctors must continue their efforts to develop their alternative to a Government-run national health plan.

Dr. Norman H. Gosse of Halifax said patient, doctor and the national economy would suffer under a Government plan such as that in effect in Britain.

He told the Ontario Medical Association that he favors cooperation between citizens, doctors and Governments in developing health plans. He said the Canadian Medical Association believes citizens should pay their own contributions if able to do so, with Governments bearing the cost for persons unable to contribute.

Dr. Gosse mentioned two long steps already taken toward providing medical care for all Canadians.

The first was the rapid growth of doctor-sponsored plans for prepaid medical care which now cover more than 1,250,000 Canadians. The second was the experience of several provincial medical associations in providing medical care to pensioners and indigents.

The Federal Government might soon decide to set up a national health plan, said Dr. Gosse.

"We would do well to remember that the Canadian 'Beveridge report' is on file at Ottawa. It does not matter how highly we may regard the present Government personnel. The gun is loaded, pointed and cocked and someday some Canadian Bevan will feel under compunction to pull the trigger."

Border Travel Up 20 Per Cent

(Special to the Daily News)

VICTORIA, B. C., May 24—There was a slight decrease in the number of tourist cars which entered B. C. in April from the corresponding month of last year but the four month total this year was higher.

Officials of the Department of Trade and Industry reported at the Legislative Buildings today traveller vehicle permits were issued for 12,990 cars last month while in April, 1950, the permits numbered 13,049.

In the first four months of this year a total of 37,987 permits were issued, 20 per cent more than the 31,592 of the first four months of last year.

38-FOOTER TIPS

VANCOUVER, May 24 (CP) — Two crew members scrambled to safety today when their tug overturned and sank in the North arm of the Fraser River.

Skipper James Crookes and deckhand Alex Gibson jumped safely to a scow when the 38-foot Stradi III keeled over about 100 yards North of Twigg Island.

B.C. Offers Biggest Boost To Lowest Paid

(Special to the Daily News)

VICTORIA, B. C., May 24—B. C.'s 8000 civil servants who have asked for a 15 per cent across the board wage increase to meet increased cost of living are in for a disappointment.

It is understood the Provincial Cabinet has refused a blanket increase but is willing to grant increases on a salary proportion basis.

A special committee of the Cabinet is meeting officials of the Government Employees Association this afternoon on the question.

Employees were to receive details of the extent to which the Government is prepared to go on the wage question, details which will be kept secret until Monday next when the full executive of the Employees Association will meet in Vancouver to accept or reject them.

It is expected the offer would give civil servants in the lower wage brackets a substantial increase, but not the 15 per cent asked for all, with higher wage earners receiving little or nothing.

"Anscomb" Gets Overhauled

UT3 31 March 52 Provincial Library B.C. Victoria

"Grounded" for the first time since it took over the job of plying Kootenay Lake nearly five years ago, M.V. Anscomb is undergoing repairs at C.P.R. shipyards at Nelson. The vessel is expected to be back on the water next week and will start a new schedule of more runs and longer hours of service per day. —Daily News photo.

Every Effort Being Made To Get Arrow Lakes Pulp Mill—Kenney

NAKUSP, B.C., May 24 — Arrow Lakes area offers the best available site in the province for a pulp mill, Hon. E. T. Kenney, Minister of Lands and Forests, told the executive of Nakusp Board of Trade during an unexpected visit here.

Mr. Kenney said his department had been negotiating for some time with a firm, and if it did not accept the offer, another firm had been asked to be notified. A number of companies were looking for mill sites.

Pulp and newsprint were in great demand, he said. Main Arrow Lakes attraction was the vast supply of over-mature hemlock, and freight rate from Nakusp to Eastern states as far East as Chicago was 19 cents a hundred weight less than from the Coast.

Mr. Kenney assured the meeting his department was doing all it could to hasten the introduction of a pulp mill to Arrow Lakes.

Incorporation of Nakusp as a village municipality was urged by the Cabinet minister. The three per cent sales tax, which Mr. Kenney said was "here to stay," had proved a boon to villages.

Other Board of Trade problems such as appointment of a mining recorder for Nakusp and a road North were reviewed.

HON. E. T. KENNEY

Mr. Kenney came here after arriving at New Denver a day ahead of schedule. T. M. Leask of Silverton brought him here, and the two visited Mrs. C. S. Leary and met the executive at the home of Mr. and Mrs. Vic Smith.

Rain Dampens Celebrations

The weatherman tossed a wet blanket on a few Victoria Day celebrations Thursday but not before most of them were well advanced.

Thunderstorms and high winds, accompanied by hail in some sectors, struck the area in the late afternoon and sent sports day celebrants scurrying for cover at points as widely separated as Ymir, Castlegar and New Denver.

Stew Redmond of Nelson reported running into a storm South of Ymir in which pelting hailstones cracked the windshield of his car.

Precipitation at the Baker Street level was .41 inches.

Former Speed King's Son Seeks New Mark

LAKE GARDA, Italy, May 24 (CP) — Donald Campbell said today he will attempt to break the world waterspeed record Sunday with his speedboat Bluebird.

The world mark of 160.324 miles an hour was set June, 1950, by Stanley Sayres, a Seattle business man, over Lake Washington in Sayres' boat, Slo-Mo-Shun.

It broke the mark of 141.74 m.p.h. set by Donald's father, the late Sir Malcolm Campbell, on Lake Coniston, England in 1939.

OIL FOR TOURISTS

EDMONTON, May 23 (CP) — Arriving tourists will be flagged down on Edmonton's outskirts next week and presented with a four-ounce bottle of crude oil.

"I Do It for My Pal, Peron"

BUENOS AIRES, May 24 (AP)— The Government announced today that atom expert Ronald Richter will work a 24-hour day tomorrow in honor of President Juan D. Peron and his wife. The announcement, issued by the Presidential Press Office, evidently was aimed at setting to rest rumors here—and reports published abroad—that Richter has been arrested.

Lightning Destroys Wynndel Home

WYNNDEL, B.C., May 24 — A fierce electrical storm which struck this community Thursday afternoon was blamed for the destruction by fire of the home of Mr. and Mrs. Romwald Uri.

Jack Wigen, a neighbor, saw smoke spiralling from the upstairs of the two-storey home about 8 p.m. He rushed to warn the Uris, who managed to save a few pieces of furniture and household equipment such as a refrigerator and piano, before the building burned to the ground. No belongings upstairs, such as clothing, were rescued.

Residents believed a lightning bolt, which hit the home of Mr. and Mrs. Alfred Freed in the afternoon, and put transformers and telephones out of action, passed through the Uri home. When transformers were repaired, a short-circuit may have occurred.

The lightning bolt started a fire in the kitchen of the Freed home, but was extinguished by Mr. Freed Sr.

The Uri home was on the Wynndel flats, and was destroyed within half an hour. Mr. Uri, a strawberry farmer, has lived here for more than 30 years.

WINNIPEG, May 24 (CP) — Winnipeg had the hottest Victoria Day in 75 years—89.4. Strong winds accompanied the heatwave. The previous record was established in 1876 with a high of 88.8.

Britons Manoeuvre To Stall Iranian Seizure

STARTER PISTOL KILLS RUNNER

Blast Ruptures Heart; Famed Radio Coach Exonerated

TORONTO, May 24 (CP) — The muzzle blast from a blank cartridge accidentally fired in a race starter's revolver Wednesday night killed Paul Vamplew, 17-year-old track star.

Cause of the death was shown today in an autopsy. Dr. W. L. Christie, coroner, said Vamplew died of a haemorrhage when his heart was ruptured by the explosion of the gun at close range.

The findings discounted the earlier theory that the paper wad contained in the blank cartridge might have penetrated Vamplew's heart. Dr. Christie said the blast penetrated the youth's chest and entered the heart itself. No trace of the cartridge wadding, or any other foreign matter, was found in the wound.

Death of the young athlete cut short the career of one of Canada's most promising middle distance runners.

His trainer, Lloyd Percival, well known athlete and coach, was holding the .32 calibre revolver, loaded with blanks, when Vamplew accidentally struck him. The gun discharged.

The muzzle blast caught Vamplew full in the chest. The youth staggered, then pitched to the ground. He was dead by the time a city ambulance got him to hospital. Dr. Christie said the nature of the wound would indicate that death was almost instantaneous.

RELEASED

Percival, known as a cricketer and boxer and lately as the organizer of radio's Sports College, was questioned for several hours by police. He was released when officers were convinced the shooting was accidental.

Vamplew and other members of the Toronto Track and Field Club were practising for the Western relays, to be held at University of Western Ontario in London Saturday, when the freak accident occurred.

CANADA TO HAVE TRAINING CAMP

OTTAWA, May 24 (CP)—Wainwright Military Camp, a 125,000,-acre area where buffalo used to roam, is going to be developed into an area for advanced operational training for army formations as large as a 5000-man brigade group, Defence Minister Claxton disclosed today.

Later perhaps Wainwright will be developed even further, Mr. Claxton told the Commons as members debated Defence Department estimates. Wainwright, in Alberta, is a former Federal park which served as a sanctuary for buffalo.

LOS ANGELES, May 24 (AP)—Warner Baxter, veteran movie actor, left his entire estate to his widow, former actress Winifred Bryson, when he died May 7. His will, admitted to probate Wednesday, specifies only that the estate exceeds $10,000 in value.

Enlist Influence of Others in Oil Dealing

By ARTHUR GAVSHON

LONDON, May 24 (AP)—British diplomats tried anxiously in a dozen world capitals today to wet down the sparks of a possible war arising out of the explosive Anglo-Iranian oil dispute.

Envoys from Ankara to Washington called on countries with some influence in Tehran to calm Iran's leaders and so help settle the crisis swiftly and peacefully.

Britain hopes to stave off Iranian seizure of her oil concessions before any need might arise for resorting to military force.

Prime Minister Attlee and his colleagues are said to realize dispatch of troops to guard British assets in Iran could touch off war — perhaps involving Russia.

They know, too, there is a heavy risk of losing the prized oil concession now being run by the $1,000,000,000 Anglo-Iranian Oil Company if Iran refuses to negotiate a new oil deal.

The War Office is expected to announce within the next 24 hours that a brigade of paratroopers will fly out to the Middle East to meet any emergency. The 4,000 toughened men will be posted within easy reach of the oilfields — probably in the Suez Canal zone of Egypt, where Britain already has a big garrison.

British envoys have asked the governments of India, Pakistan, Turkey, France, Iraq — besides other Middle East countries, the United States and other Commonwealth countries — to use whatever moderating influences they have on the Tehran government.

6 DAYS TO DEADLINE

TEHRAN, Iran, May 24 (Reuters) — Anglo-Iranian Oil Company officials were warned today to shut down business in six days or to have it compulsorily wound up for them.

At the same time, usually-reliable sources said serious Iranian consideration is being given an offer by Foreign Secretary Herbert Morrison of Britain to send a mission to discuss nationalization of the huge oil concern.

(In London informed sources said Britain has offered to accept Iran's oil nationalization desire as a basis for hoped-for negotiations. The offer was understood to have been made verbally by Sir Francis Shepherd, British ambassador, when he handed over the latest British note to Iran here last weekend.)

Study of Morrison's offer was apparently holding up delivery of Iran's reply to the British note.

Iran's six-day "help-or-go" ultimatum went to the oil firm in a letter signed by Finance Minister Mohammed Ali Varasteh.

Observers saw Varasteh's ultimatum as another paper act designed to emphasize the government's determination to nationalize the oil industry, though so far there has been no attempt to seize the company's properties.

Allahyar Saleh, chairman of the 11-man Oil Nationalization Board, announced that the proposed government-owned oil industry would be run by a body called "The National Iranian Oil Company."

Saleh said Iran had accepted "explicitly" the principle of compensating the "former oil company," as Anglo-Iranian has pointedly been called since the nationalization measure was passed by parliament.

(In London a Foreign Office spokesman said Britain was not thinking of imposing economic sanctions against Iran if all else failed. He said if Anglo-Iranian decided to withdraw its tanker fleet of 150 vessels — the largest in the world — the action still could not be regarded as sanctions.

(An oil industry source in London also denied the contention of Kazem Hassibi, Finance Ministry representative on Iran's nationalization board, who said Wednesday night that 20 per cent of the tanker fleet rightfully belonged to Iran.)

And In This Corner . . .

LONDON, May 24 (AP)—Here's one for the book.

Fast Anchor was among 44 horses named for the 1951 running of the Epsom Derby. An enterprising London bookmaker offered 200 to 1 that the horse wouldn't win. Michael Hurley, trainer of the horse, said he agreed with the bookie, adding he notified race officials a year ago that the horse had died.

OTTAWA, May 23 (CP)—In high dudgeon, the McKellar Golf Club set to work today to restore a 500-foot section of three-inch pipe used to irrigate the course.

When groundsmen earlier this week turned on the tap of the club's private line to the Ottawa River, nothing happened. Somebody, they later told the Civic Complaints Bureau, had walked off with part of the pipe.

Bureau officials checked, blushed, and reported their own water works department took the pipe. Digging a drainage ditch in the Western suburbs, workers found the golf-course pipe in the way and carted it off.

AURORA, Ont., May 24 (CP)—Ted McLennan, 12, lit a Victoria Day firecracker today for his friend, 10-year-old Joe Hall.

Joe took the firecracker, then asked Ted what to do with it.

"Throw it away," said Ted.

Joe didn't. He dropped it into a truck's empty gasoline tank. Joe turned and ran. Ted didn't.

The explosion hurled Ted 20 feet. He suffered minor burns.

Rock Bluffs No Obstacle for Nelson-Euphrates Road Builders

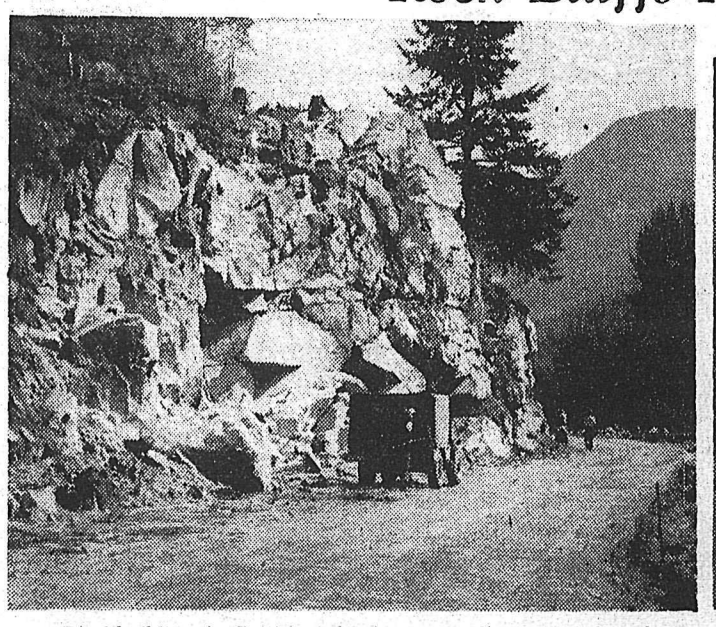

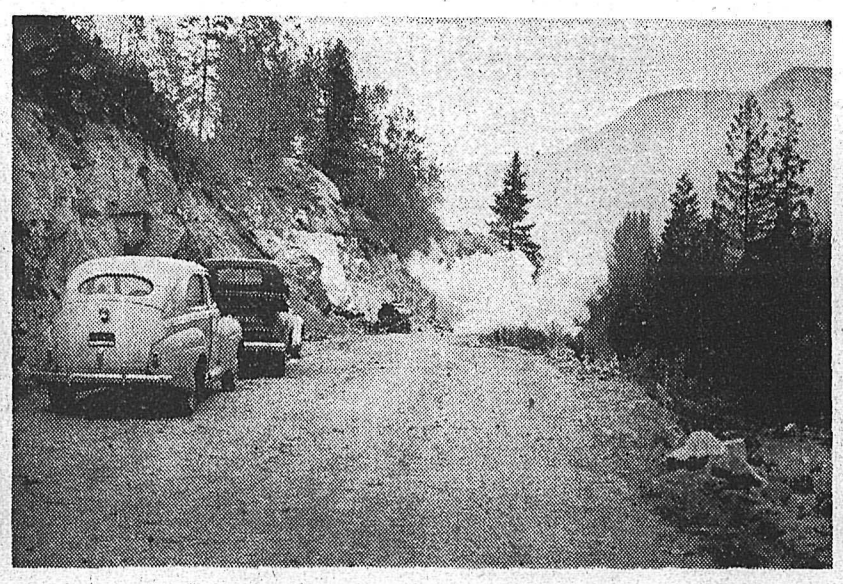

Road-building in British Columbia, generally conceded to be as tough a job as you'll find anywhere on a mile-for-mile basis, is no exception on the Nelson-Euphrates highway where a major widening and straightening project is under way.

The first section under construction, a 2.65-mile stretch extending South from Nelson, is being widened to a standard width of 36 feet. At many points the road is only 15 feet wide, necessitating blasting the extra width out of sheer rock bluffs.

The bluff shown at left is typical of the terrain facing work crews on the present job. The rock has been pierced to a depth of five or six feet by wagon drills and heavy dynamite charges inserted.

At centre, the blast is set off filling the air with a pall of white dust. Nearby buildings were boarded up as a precaution against shattering repercussions and any flying rock.

At right, hundreds of tons of rock block the road following the blast but were cleared within half an hour by the grader (rear) and a powerful diesel shovel capable of lifting rocks weighing up to 10 tons.

Only a portion of this bluff has been blasted in this sequence but as the work progresses beyond built-up areas, larger charges can be used which would knock out entire bluffs in one blast.

Reconstruction of the first section of the Nelson-Euphrates highway is expected to be completed within two months.—Daily News photos.

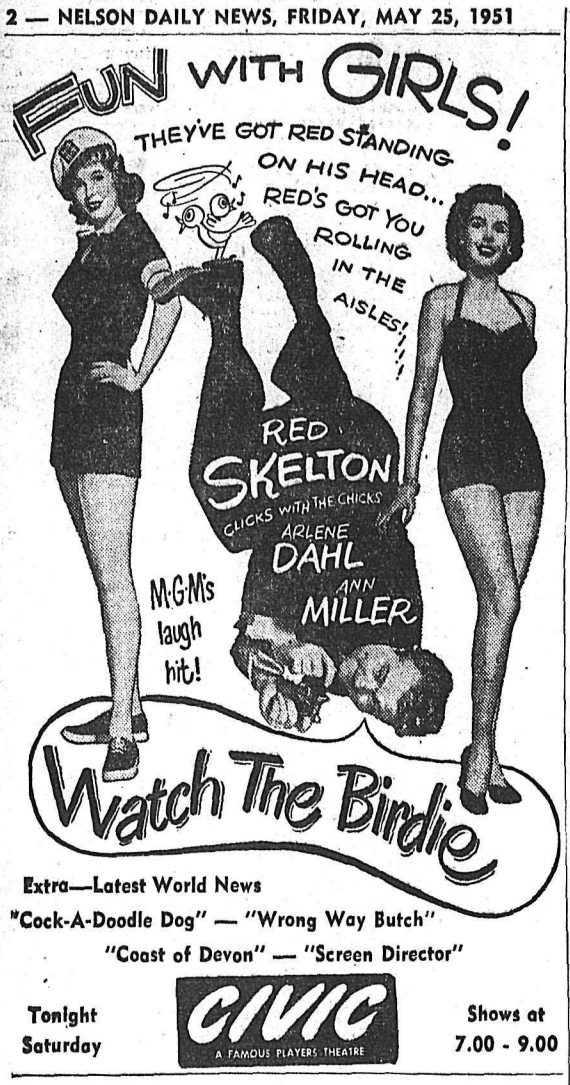

Extra—Latest World News
"Cock-A-Doodle Dog" — "Wrong Way Butch"
"Coast of Devon" — "Screen Director"

Tonight Saturday
CIVIC
A FAMOUS PLAYERS THEATRE
Shows at 7.00 - 9.00

KENDAL, Westmorland, England (CP)—A well believed to be 300 years old was discovered here when workmen were excavating to lay new drain pipes.

LAMONT, Alta. (CP) — Add to the list of Western pioneers Mr. and Mrs. Joseph Alton who have just celebrated their 60th wedding anniversary here.

Outstanding quality has made Salada Canada's largest selling tea.

"SALADA" TEA

CHECK THESE Food Savings

GROCERIES and STAPLES

COFFEE Fancy Santos; Lb.		92¢
PINEAPPLE JUICE 20 oz. tins;	3 for	65¢
PUREX TISSUE	3 rolls	35¢
JAM Apple and Strawberry;	4 lb. tin	79¢
KRAFT DINNER	2 pkgs.	29¢
RICE CRISPIES 5½ oz. pkgs.;	2 for	33¢

BUYS in FRUITS and VEGETABLES

ORANGES 344's;	2 doz.	69¢
CELERY Crisp, Green; Lb.		16¢
CABBAGE U.S., New;	2 lbs.	19¢
NEW POTATOES	4 lbs.	31¢

Meat DEPARTMENT

SAUSAGE Large Casings; Lb.	63¢
MINCED STEAK Fresh; Lb.	75¢
BRISKET BOILING BEEF Lean, Blue Label; Lb.	48¢
VEAL PATTIES Lb.	65¢
POT ROAST Blade, Blue Label; Lb.	75¢

The Corner Store
Phone 1188 — 1224 Stanley St.

The Sugar Bowl
Phone 1370 — 902 Josephine St.

On Our Stage In Person
Friday Midnight June 1

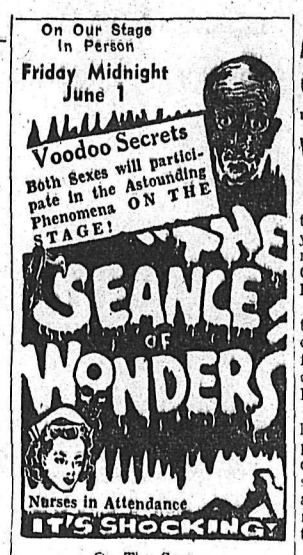

On The Screen
"The Mad Scientist"
Tickets Now On Sale
All Seats 75c

CIVIC
A FAMOUS PLAYERS THEATRE

Jaycees' Tourist Campaign Under Way

Distribution of handy tourist cards listing the new Kootenay Bay-Balfour ferry schedules effective June 1 and Canadian Customs hours is being carried out by the Nelson Junior Chamber of Commerce this week.

The cards will be distributed to garages, auto camps and business places in the area as the first project in the Jaycees' tourist aid campaign.

The Weather

Rain showers and thunderstorms were common in the Interior Victoria Day as cool Pacific air continued to move into these sections. Over the coast the cloud decreased sharply about noon and skies were sunny in Southern sections at least for the latter half of the holiday.

Temperatures continued rather low again with Kamloops and Nelson recording the high in the province with a reading of only seventy degrees. Patricia Bay on Vancouver Island was the warmest on the coast with a reading of sixty five degrees.

Cloudy skies will be general again Friday but extensive clearing is expected in most regions by midday.

NELSON	40	70	.32
Wednesday	42	78	.10
St. Johns	39	72	.01
Halifax	46	52	.53
Montreal	46	68	nil
Ottawa	44	71	nil
Toronto	41	70	nil
North Bay	38	71	nil
Port Arthur	44	85	nil
Kenora	54	88	nil
Winnipeg	58	89	.63
Brandon	56	77	nil
The Pas	53	78	.06
Regina	56	67	tr.
Saskatoon	47	64	.17
Prince Albert	51	64	.02
N. Battleford	46	65	.16
Swift Current	44	61	.16
Medicine Hat	49	69	nil
Lethbridge	46	63	nil
Calgary	45	62	nil
Edmonton	46	65	.28
Kamloops	44	70	tr.
Penticton	44	67	.01
Vancouver	48	64	.34
Victoria	47	62	.12
Kimberley	40	60	.11
Prince Rupert	43	54	.25
Prince George	35	54	.04
Seattle	50	57	.26
Portland	53	67	.02
Spokane	42	61	.04
Chicago	49	80	nil
San Francisco	54	70	nil
Los Angeles	57	69	nil
New York	52	60	1.98
Whitehorse	32	48	.01

CLARESHOLME, Alta. (CP) — Ron Jackson, grade school student here, won a trip to Ottawa with his winnig essay on "Why I Would Like to Represent the Claresholme Rotary Club at Ottawa."

On Your Next Trip to SPOKANE, Wash.
Stop at Your Friendly
SPOKANE Hotel
in the center of all downtown activity . . .
ONCE OUR GUEST YOU'LL COME AGAIN
A cordial welcome awaits you at this friendly Hotel . . . Conveniently located . . . across from City Ramp Garage . . . Your reservation in advance of your arrival will help us to better serve you.
Beautiful, New SILVER ROOM
Air Conditioned Cocktail Lounge
Famous Silver Grill Coffee Shop

Ainsworth Youth Still Missing Without Trace

No new light has been cast on the baffling disappearance of 18-year-old Carl Olson of Ainsworth, missing more than a week in the Goldhill area 20 miles North of Lardeau.

The youth vanished without a trace shortly before dark on the evening of May 16 just 600 yards from the camp where he and two other Yale mines employees were lodged while on a survey party.

Search parties of up to 60 men have been on the hunt during the past week but failed to unearth a clue as to his whereabouts. Police service dogs were also brought in and combed a five-mile swamp and muskeg area North of the camp but this also ended in vain.

Theories on the mysterious disappearance are numerous. Searchers find it difficult to see how he could have lost his way such a short distance from the camp and the Lardeau-Gerrard road. A broken bridge rail at Lake Creek, two miles from the spot he was last seen, was followed up but yielded no trail. No trace of the axe or survey chain he was carrying has been uncovered.

Police have ruled out the possibility of foul play and chances that he was attacked by an animal also seem unlikely.

Although most of the searchers taking part in the hunt have returned to Ainsworth, a party of four Kaslo men who went in Tuesday are staying on and plan to continue another five or six days in the hopes of finding the boy.

MRS. M. BAILEY LAID AT REST

Many North Shore and Nelson residents gathered at the Thompson Funeral Chapel Wednesday afternoon to pay final tribute to Mrs. Margaret Bailey, who died in Nelson Sunday. A resident of the North Shore, Mrs. Bailey was 79 years old.

Dean T. L. Leadbeater was officiating clergymen at the service.

A solo, "The Old Rugged Cross", was sung by Mrs. H. Hankin, while the congregation sang a hymn, "Rock of Ages". Mrs. W. A. Manson was at the organ.

Pallbearers who carried Mrs. Bailey to her resting place were Harry Hankin, Harry Hanson, G. H. Lee, T. G. Ludgate, Roy Stephens and E. C. Whitelock.

Interment was in Nelson Memorial Park.

$1235 in Awards To Cominco Workers

TRAIL, B. C., May 24 —The highest monthly total for Joint Production Committee awards in over two years was won by Cominco employees during April. The awards totalled $1235.

Bill Hicks, of the Refinary Maintenance Department, was the high winner for Trail. He received an award of $75 for his idea to alter the hoist controls on the electric lift trucks. This has cut down repair costs considerably.

Harold Austad, formerly of the Sullivan Concentrator, received a total of $285 for three suggestions. The suggestions were worth $180, $80 and $25.

Harold Major, also of the Concentrator, received $150 for his suggestion which improved control of the ore and decreased spillage. Other high Concentrator award winners were G. Smith, $50 and F. Westgate, $40. K. Mason at the Sullivan Mine received $85.

At Trail, W. Colburn of the SO2 Department received $50 and H. Bosworth and A. Akroyd of the Electrical Department divided a $30 award.

Liquor Infractions Bring $300 in Fines

Three Kootenay men paid fines totalling $300 when they pleaded guilty to charges of consuming liquor in a public place.

Harold Biagioni of Trail was fined $200, minimum levy for a second offence, as a result of a charge laid May 5 at South Slocan.

Arden Gran and Arthur Manning of Nakusp were fined $50 each as a result of a charge laid May 4, also at South Slocan.

The men appeared in Provincial Court before Stipendiary Magistrate William Evans.

Fanny Brice Ill

LOS ANGELES, May 24 (AP) — Comedienne Fanny Brice, 59, suffered a cerebral haemorrhage today at her home. She was taken to Cedars of Lebanon Hospital, where her condition was reported critical.

Miss Brice, creator of the "Baby Snooks" character on stage and radio, first gained fame singing "My Man" in the Ziegfeld Follies in the early 1920s.

2 KILLED AT COAST

VANCOUVER, May 24 (CP)—A young cyclist and a milkman died on Empire Day—becoming Vancouver's ninth and 10th traffic victims so far this year.

The milkman—40-year-old Herbert G. Smith— suffered severe head injuries early today when his car was in collision with a tram. He died in hospital less than two hours later.

BACKACHE?
When every sudden move brings short, sharp twinges—it's time for Dr. Chase's Kidney-Liver Pills. Thousands find quick relief from backache, painful joints, kidney and liver disorders by taking this proven remedy. By combining 2 treatments in 1—Dr. Chase's work on both kidneys and liver for faster relief. 48
DR. CHASE'S KIDNEY-LIVER PILLS

Junior High Track Meet Here Today

The annual Junior High School track and field meet will be held in Nelson Friday with more than 100 competitors taking part in the events.

The students, 450 strong, will be paraded from the school to the Civic Centre grounds by the High Schools band at 1 p.m. The first track events will get under wa. at 1.30.

Students will be competing under three house banners, the Spartans, Vikings and Normans.

Waves Hamper Ferry Runs

Kootenay Lake ferry service was disrupted for some time Wednesday by high waves during a wind and rain storm.

Traffic between Balfour and Kootenay Bay is being handled by the Moyie and a barge while M.V. Anscomb is being overhauled at C.P.R. shipyards at Nelson.

Holiday First Day for Cottagers

By The Canadian Press

Most Canadians celebrated good Queen Victoria's birthday in the traditional way—by opening their Summer cottages.

Others took advantage of warm weather in Manitoba, Ontario and Quebec to go golfing, take fishing trips, drive to a picnic spot or to work in the garden.

A Canadian Press survey showed the weather almost perfect for the holiday in Central Canada but cloudy and cool in provinces near the East and West coasts. Rain fell in many sections of the Atlantic provinces and in the Kootenay in B. C.

At the Governor-General's Government House residence in Ottawa a crystal-and-bronze chandelier, given to Canada by the British Government as a token of friendship was formally presented.

The weather in Ottawa was moderately warm and sunny with a high of 75 degrees.

COMMONS BUSY

A handful of civil servants in the capital had to work because the Commons was sitting in the afternoon and evening.

About 50 per cent of business houses in Montreal were open during the day.

Rain brought moans in the Maritimes. It rained all day in Saint John, N. B. and all sports were cancelled. The opening of the Halifax and District Baseball League, the Maritimes' biggest circuit was postponed by showers.

It was generally sunny and windy throughout most of Alberta with light showers reported in the Southern regions of the province. Temperatures were in the low 60s —20 degrees lower than yesterday's.

CRASH FATAL

Victoria Day in Vancouver was marred by a car-tram collision which took the life of one man. Rain fell during the morning but cleared in the afternoon. Residents celebrated the day by attending parades, a big city sports program or by lying on crowded beaches.

LEO CHOQUETTE AT FORT LEWIS WITH ENGINEERS

FORT LEWIS, Wash., May 24 — Pfc. Leo J. Choquette, son of Mr. and Mrs. N. O. Choquette of 418 Mill Street, Nelson, B. C., Canada, is now assigned to Headquarters and Service Company of the 34th Engineer Combat Battalion at Fort Lewis.

Pfc. Choquette previously served with the 90th Engineer Water Supply Company here. The 34th Engineer Combat Battalion was organized at Fort Lewis last month.

A graduate of St. Joseph's Academy, Nelson, he was employed by the United States Bureau of Reclamation at Hungry Horse Dam, Mont.

LAST RITES HELD FOR C. KEATING

Last rites for Charles William Keating of Calgary, were held from the Thompson Funeral Chapel Wednesday morning. Lieut. Austin Millar of the Salvation Army officiated at the services.

The 21-year-old man was found in the West Arm of Kootenay Lake by a fishing party from Nelson last Sunday.

Interment was in the Nelson Memorial Park.

READ THE CLASSIFIED DAILY

Increase Could Up Phone Rate Here 30 Cents

Application for an increase in both exchange and long distance telephone rates has been filed by the B. C. Telephone Company with the Board of Transport Commissioners at Ottawa.

The Company claims that new increases in taxes and wages amounting to $2,202,527 per annum and not covered by the Board's rate judgment of last October have made present rates inadequate.

The Company's application seeks an "across-the-board" hike of 12.5 per cent in exchange rates—to the nearest five cents.

While the proposed revision in long distance rates is designed to boost the total long distance revenue by 12.08 per cent, this does not represent an across-the-board increase. Most rates would rise by various percentages, some would remain unchanged, while others would actually drop.

The proposed long distance rates would still be based on the air line mileage between the points concerned, but the mileage scale has been revised. Under the proposed schedule the spread between the rates for station-to-station and person-to-person calls has been increased but the difference between day and night rates has been reduced.

Under the new exchange rates sought, a Nelson subscriber who now pays $2.35 for two-party residential service would pay $2.65.

The Company says that in the figures in its application it has not taken into account any additional expense resulting from increased prices of materials and supplies brought about by additional sales taxes and generally increased price levels.

FIND YOUNGSTER'S BODY UNDER LEAVES

SANTA ANA, Calif., May 24 (AP)— The fully-clothed body of 10-year-old Patricia Jean Hull was found today partially-buried under dirt and leaves in a lonely canyon 35 miles from her home. Police said she apparently had received two heavy blows on the side of the head.

Near the body, officers reported, was a bloodstained yellow bedspread. A yellow bedspread was missing, officers said, from the auto court cabin of Henry Ford McCracken, who has been held on suspicion of kidnapping since Sunday.

WALTER McDONALD, FORMER NELSONITE, DIES

Walter Edward McDonald, formerly of Nelson, died suddenly at Montreal, Quebec, May 22.

Mr. McDonald had lived at Vernon, after leaving Nelson where he was an employee of Fink's Ready-to-Wear.

Besides his wife he is survived by two brothers, Frank of Vancouver and Ernest of Vernon.

NO CLUE TO PILOT'S FATE

EDMONTON, May 24 (CP)—Fate of a bush pilot and his single-engined plane, missing in the Far North since last Friday, still was a mystery today as the R.C.A.F. poured more men and planes into the search area.

Object of the search is John Bourassa of Peace River, Alta. He has not been heard from since he took off on a 200-mile flight from Bathurst Inlet to Salmita Mines, North of Yellowknife, N.W.T. Bathurst Inlet is 800 air miles Northeast of Edmonton.

READ THE CLASSIFIED DAILY

KEEP YOUR DOG Healthy with NU LIFE REMEDIES

The Members of Nelson Lodge No. 23, A.F. & A.M., and visiting Brethern are requested to gather at the Masonic Temple, Nelson, at 2:15 p.m. on Saturday, May 26th, 1951, for the purpose of informally attending a funeral service for our late Brother L. J. Fogle, a member of Paradise Lodge No. 84, Moscow, Idaho, which will be held in The Thompson Funeral Home at 3 p.m. No Regalia. By Order of the Worshipful Master.

J. A. Bracken, Secretary.

It's here! NOW! THE GREATEST ADVANCE IN OIL HEAT HISTORY

The New all New MODEL Fifty-Ten

WILLIAMS OIL-O-MATIC OIL BURNER

LOW PRESSURE with Sealed Thrift Unit

We have a New Oil-O-Matic for your Complete Units—Oil Burners—for homes of every size—for every type of heating!

ORDER NOW While installation materials are still available.

KOOTENAY PLUMBING & HEATING CO.
351 BAKER ST. — NELSON, B.C.

Anglican Young People Plan Parley Here for West Kootenay June 2, 3

Anglican Young Peoples' Association members from throughout the West Kootenay are getting preparations under way for a conference to be held in Nelson June 2 and 3.

About 60 young people from Trail, Rossland, Castlegar, Ymir, Salmo, Kaslo, Nakusp, Creston and other centres are expected to attend the two-day session believed to be the first of its kind ever held.

Beginning Saturday evening, delegates will sit down to a banquet in the St. Saviour's Memorial Hall. This will be followed by an entertainment program in which various centres will take part. Theme of the conference will be "Christian Stewardship."

On Sunday, corporate communion will be held for the delegates followed by a breakfast. The business part of the session will begin after breakfast and will take form under the title of "what it means to be a Christian".

A church service at 11 a.m. will be next on the program when Dean T. L. Leadbeater will speak to the congregation on Christian stewardship.

In the afternoon, sessions will continue in junior and senior groups. During the sessions discussions on the program and activities of the association will take place as well as the general activities of the young people.

Guest speaker of the event is to be Miss Hazel Greenwood, President of the Provincial Young Peoples' Association. Miss Greenwood was delegate to the conference held at Oslo, Norway, a few years ago.

A talk on the part the young people can play in the church will also be on the agenda.

The conference will wind up Sunday afternoon.

Prayers Mark British Holiday

By EDWIN S. JOHNSON

LONDON, May 24 (CP)—Victoria Day, once a gala event of parades and pageantry, was observed quietly and reverently today throughout the United Kingdom.

Marking the anniversary of the birth of Queen Victoria in 1819, the day brought out flags and bunting in London and other cities but for Britons it was not a public holiday. There was no country-wide celebration.

In London, special services of prayer and thanksgiving for the Commonwealth were held in St. Margaret's Church and wreaths were laid at the cenotaph in Whitehall.

BIRMINGHAM, England (CP) — The man who applied for a job as a handyman at a local factory came at the right moment. He helped to fight a small blaze in the plant and was hired as night watchman.

THEY'LL LEAVE OUT THE SIDEWALKS, BUT NO NOISE

HUNTINGTON, W.Va., May 24 (AP) — Two city councilmen want to be sure this quiet and peaceful city stays quiet and peaceful. Councilmen Otis F. Cavendish, Jr., and Edward V. Lee proposed today an ordinance that would forbid yelling between 11 p.m. and 8 a.m. The penalty: $15 and seven days.

Be Wise! Get Wiser's DELUXE WHISKY

Board or by the Government of This advertisement is not published or displayed by the Liquor Control British Columbia.

HIGH SCHOOLS' BAND CONCERT
ONE NIGHT ONLY
Civic Centre Arena
FRIDAY JUNE 1
Adults 50c — Students 35c

Second Annual
SMELTERMAN'S BALL
Friday, June 8th
COMINCO ARENA
TRAIL, B. C.

Floor Show 9 to 11
Dancing 11 to 11:30

ARTISTS

DANNY MARTYN:
One of the funniest men in show business, comedian, etc.

IRENE CROMWELL:
Former dancer and feature artist of the Bob Hope show. Vivacious, young and beautiful.

JERRY COE
Italian dancing accordionist.

THE BOUNDING OLYMPIANS:
Spectacular trambuline act. Three youngsters who will please all. Words fail to express this wonderful sight act.

EDDIE BROWN:
Brown Bombshell of Rhythm, who has played in such productions as "Stormy Weather", "Kiss Me Kate", and formerly toured with the Nat "King" Cole trio.

TOMMY TURNER:
Gentleman Cowboy of Loops and Laughs; recently a feature artist on Columbia TV shows.

CHAR DEWEY:
Acrobatic supreme. Modern interpretations with a twist.

GEORGE DAVIS AND HIS RHYTHMAIRES:
One of the finest dance bands to come out of the Northwestern States.

THREE PRIZES
There will be three prizes for the couple who in the opinion of the judges, dress in the costume closely resembling those worn by Mr. and Mrs. Smelterman of 1901.

STUDENTS AND PRE-SCHOOL CHILDREN'S FREE SHOW AT 4:30 IN THE AFTERNOON
ANYONE ELSE ATTENDING IN THE AFTERNOON, 75c PER PERSON

The evening show will be at 9:00 P.M. and the price is $1.25 per person. The show will be from 9 'til 11 and dancing from 11:00 to 1:30 a.m.

MEN'S, BOYS' CHILDREN'S

Cleated Sole

Oxfords

Men's, 6-11	$8.50
Boys', 3½-5½	6.50
Youths', 12½-3	5.50
Childs', 8-12	4.95

THE SHOE CENTRE

Phone 895 553 Baker St.

Mr. Pile Sufferer

What a vast difference there is in the modern way to treat Piles. The necessity of removing the real cause is only plain common sense. The new PYLTONE treatment (a liquid taken by mouth) goes direct to the inside cause. Special gums, plant extracts that help nature rebuild those delicate tissues. PYLTONE Pile Treatment is science's answer. It gets you satisfactory results with a one bottle trial or price refunded at once. At all modern druggists.

PHONE 144 FOR CLASSIFIED

Fernie Asks for Ten New Houses

FERNIE, B. C., May 24—The City Council has requested, in resolution form to the Provincial Housing Commissioner, building of 10 houses under Federal-Provincial-Municipal financing arrangements, to be constructed on a rental "geared to income" basis.

Under the housing plan the Federal share would be 75 per cent, the Provincial share 25 per cent, and the City must undertake to stand up to one-eighth of any loss incurred in operatioon of the project.

Fernie C. C. Widens Membership Area

FERNIE, B. C., May 24—Fernie Chamber of Commerce has decided to widen its membership area to include merchants of Elko and the area South of that point to the American border.

The meeting also endorsed the East Kootenay Health Unit plan for addition of a children's preventive dentistry program, and will heartily support Fernie City Council's efforts toward obtaining badly needed housing through the Provincial Housing Commission.

Estabrooks Retires After 47 Years on Lake Steamers

NAKUSP, B. C., May 24 — When Capt. O. L. Estabrooks docked S.S. Minto here last week, rang off the engines and wrote "finis" in his log book, he was completing almost 47 years' service on steamers of B.C. Lake and River Service of Canadian Pacific Railway.

He has retired to his Penticton home.

Capt. R. S. Manning of Nakusp, who has had more than 30 years' service, and is familiar to inland lakes travellers, has taken over command.

In June, 1911, Capt. Estabrooks was appointed mate on the steamer Rossland, and after transfers from lake to lake, came to Arrow Lakes permanently in 1947. Like his father, Capt. G. L. Estabrooks, who was navigator for years on the Slocan and Okanagan Lakes, he was an expert at his job.

"Cap'n Otto", as his friends call him, knew every trick of Arrow Lakes currents and sandbars. He tempted fate every Fall and Winter when the Narrows is at lowest ebb. No other skipper ever risked the twisting channel between the lakes with so little water, and more than one voyager, gulping at the shallow reaches ahead, became convinced Estabrooks could take the Minto anywhere.

Recent extra-cold Winters proved that neither snow nor ice held qualms for him.

The gray-haired Captain with the twinkling Dutch eyes has become as much an institution with residents of Arrow Lakes' scattered communities as the Minto itself. When he has sidled the Minto up against a small runway with the accuracy of a car nudging the curb, there have always been people to greet him. He has even brought the boat onto shore nearly to her paddle blades, so the wife of a rancher can reach up from the pebbly beach and get the family mail.

He has been amused when novice passengers have worried that he had run the Minto too far out of the water. "As long as the paddle wheel has a few gallons to play around with, we'll get back into the lake," he has assured them.

ROYAL WELCOME

Representatives of the Railway company, fellow officers and crews from other vessels and residents from all points on the Arrow Lakes were on hand to greet the veteran skipper on the eve of his retirement.

M. T. Harris of Nelson, Lake and River service supervisor, congratulated the captain on the "fine record of faithful and efficient service he had established as senior master of the service."

He was presented with a framed illuminated address, a travelling bag and leather dressing case from the officers and crews of Minto, Moyie, Rosebery, Okanagan, Naramata and Kelowna, and others who had been associated with him gave him a leather wallet and brush set.

A delegation representing Farmers' and Women's Institutes from the various points and members of Lower Arrow Lakes Board of Trade thanked him for his services, and presented him with a gold watch.

Among speakers were Lawrence Exton, Minto chief engineer; J. H. Clark, former station agent at Nakusp; Mrs. J. H. Porter, President of District Women's Institutes; W. Craft, President of District Board of Trade; W. Stones of Burton and George Keys of Nakusp.

Capt. Estabrooks' brother, Richard, and his wife, who were at the event, were celebrating their 24th wedding anniversary.

CAPT. O. L. ESTABROOKS

S.S. MINTO

Fernie Plans Arena Project

FERNIE, B.C., May 24—Fernie plans to begin construction of an arena about the end of the month. The plans are made pending signing of a contract and approval of a bylaw.

The arena fund stands at $61,136 with the city's grant of $25,000 and pledge money received.

City wil lsign a contract with E. Tory, Vancouver builder, after the bylaw vote, if approval is given.

J. G. Whiteside Liquor Vendor For Invermere

INVEREMERE, B. C., May 24—The Government Liquor Store at Invermere has opened, with J. G. Whiteside, formerly of Nelson, as Vendor. The white stucco building of modern design on Bruce Avenue is an attractive addition to the district.

Glass brick windows face the street, with fluorescent lights in the interior. The store consists of a spacious salesroom, warehouse, office, records room and staff rooms. It replaces the former Liquor Store destroyed by fire two years ago.

Mrs. Whiteside and small son have arrived in Invermere to reside also.

Oil Truck Smashes Bell Tower, Moyie

MOYIE, B. C., May 24—J. McElvie escaped serious injury recently when the Government oil truck he was driving went out of control and crashed into the Moyie Fire Hall, completely demolishing the bell tower, and wrecking part of a chicken coop. Mr. McElvie was unhurt.

Former Nelson Conductor Dies In Cranbrook

CRANBROOK, B. C., May 24—Reuben Taylor Tiffin, Kootenaian for 49 years, died at St. Eugene Hospital here after a long illness. He was 67 years old.

Born at Lucknow, Ont., he came to British Columbia in 1902 to begin railway service, and moved here in 1903. He became conductor, and lived at Nelson, where he was on passenger train service for several years before returning to Cranbrook to be conductor on the Cranbrook-Kimberley mixed train. He reached retirement in 1948, and continued his home here. He underwent amputation of a leg a year ago.

He was a member of the Lethbridge Chapter A. F. and A. M., and of the order of the Eastern Star; and also of the Brotherhood of Railway Conductors. Surviving him are his wife and two sons, William and Stuart in Cranbrook, and three brothers, Joseph J. and W. A. Tiffin in Lethbridge and Dr. Melvin Tiffin in Edson. Masonic funeral services took place, with burial in Westlawn Masonic section.

Grant to Tennis Club and Board Of Trade, Kaslo

KASLO, B. C., May 24—A meeting of the City Council was held, when accounts of $3863.76 for the month of April were passed for payment.

A letter from the Board of Trade was read, informing the Council that two more fireplaces had been completed at Vimy Park, and requesting that picnic tables be erected adjacent to the fireplaces. The Parks Committee reported that these tables were being made.

A request from the Kaslo Recreation Association for the rehabilitation of the tennis courts at Vimy Park was discussed, and a grant of $100 was passed, with arrangements for members of the Tennis Club to do the work.

A grant to the Kaslo Board of Trade amounting to $100 was also passed. The Council decided to hold one regular meeting during the months of June, July, August and September. It was also decided that the City office would open one hour earlier in the morning and close an hour earlier between June 15 and Sept. 15.

Music Teachers to Present Senior Pupils in Recital

The last of this year's recitals sponsored by the Nelson Branch of the B.C. Music Teachers' Association, will be held May 28.

The performers at this recital will be largely chosen from grades eight to ten of the Royal Conservatory of Music of Toronto, violin, piano and singing.

The program bids fair to be of general interest and variety with some students from out-of-town participating. Nelson branch comprises teachers of all certified music colleges in the district, including Nakusp, Kaslo, Procter, Castlegar and Nelson.

NORTH BAY, Ont. (CP)—About 2700 beaver were officially "sealed" after being trapped in the North Bay district in the season just ended. The total is about 800 higher than last year, due to an increase in the district's beaver population.

Last Rites for Scotty Jamieson

ROSSLAND, B.C., May 24 — Funeral services for the late William James (Scotty) Jamieson were held from St. Andrew's United Church, Rev. W. P. Irving of Trail officiating.

The church was filled with many old timers from the surrounding district such as Deer Park and Colville. Local 480 to IUMM & SW and several other organizations came to pay their respects. The choir and congregation sang two hymns 'Unto the Hills" and "Rock of Ages."

Pallbearers were George Dingwall, Alfred Endersby, Kenneth Martin, Sr., J. A. Henderson, Alex Page and Steve Zarharichuk.

Interment was in the Masonic Section of Mountain View Cemetery.

PHONE 144 FOR CLASSIFIED
Buy, Sell, Trade the Classified Way

LONDON (CP) — Traffic was held up recently in London's Dulwich district when a duck and her brood of six waddled down the main street. They were eventually rounded up in a cemetery.

When Your BACK Begins to Ache

REACH FOR

BECAUSE—
Backache is often due to an upset kidney condition; and for over half a century Dodd's Kidney Pills have helped bring relief from backache by treating the kidneys. Get Dodd's Kidney Pills today at any drug counter. Look for the blue box with the red band. You can depend on Dodd's. 155

For power I switched to Esso Gasoline

Fill your tank with "up-to-date" Esso Gasoline. Take your car out on the road. See for yourself its better all-round performance.

Esso Gasoline is continually being improved to give the best balanced combination of smooth flowing power, lively acceleration and protection against engine ping and vapor-lock. For *more* happy motoring, switch to Esso Gasoline and you're always ahead!

IMPERIAL ESSO DEALER — *the sign that says* MORE *to stop for*

MORE guaranteed tire life with the famous Atlas Written Guarantee that's honored by over 38,000 dealers in Canada and the U.S.

MORE happy motoring with Imperial Esso Road Maps, and Imperial Esso Touring Service that routes you anywhere. Both are yours for the asking.

MORE engine protection with Marvelube — the premium motor oil that meets all car manufacturers' specifications for correct lubrication. A detergent motor oil that not only lubricates but cleans!

MORE of the services you want await you at your Imperial Esso dealers. Drop in at the Esso sign any time to have radiator and tire pressure checked or for any of the other services your car may need.

FAIRWAY MARKET

MEATS GROCERIES

PHONE 1177 — — Free Delivery

SPECIALS FOR TODAY - TOMORROW

★ PORK SAUSAGE	Links. Lb.	59¢
★ GROUND BEEF	Fresh. Lb.	70¢
★ SHORT RIBS	Beef. Lb.	48¢
★ POT ROAST	Blade. Lb.	75¢
★ RUMP ROAST	Beef. Lb.	88¢
★ SPARE RIBS	Pork. Lb.	53¢
★ STEWING RIBS	Veal. Lb.	49¢
★ ROUND STEAK	Lb.	88¢
★ EASTERN KIPPERS	Lb.	48¢
★ COD FILLETS	Pkg. Lb.	48¢
★ FRESH HERRING	Lb.	29¢

For Service and Satisfaction — Phone 1177-8

Fruitvale 'Phone Exchange To Open for Service Friday, June 1

The B. C. Telephone Company will open its new automatic-type exchange at Fruitvale on Friday, June 1, at 8 a.m.

At that time some 300 new subscribers, and several who have been receiving toll service from Trail, will be connected to the $110,000 dial installation for local Fruitvale service.

Fruitvale subscribers are requested to consult their directories for Fruitvale numbers and for other information concerning the use of their telephones.

With the opening of the Fruitvale exchange, "two-number" service will be introduced on station-to-station calls between Fruitvale and Trail. This service is faster and cheaper than the person-to-person service, which, however, will still be available.

Although the Fruitvale exchange will be an unattended automatic installation, for the convenience of subscribers a collection agency for the payment of telephone accounts has been established at the Beaver Service Station operated by O. A. Schewe. Other telephone business should be conducted at the Trail telephone office.

BRITISH COLUMBIA TELEPHONE COMPANY

Thirst knows no season
DRINK
Coca-Cola
TRADE MARK REG.

A HOLIDAY to fit your purse

ALL-EXPENSE TOURS IN THE CANADIAN ROCKIES.

• 2-day, 4-day, 6-day mountain tours as low as $41.50, including sightseeing, room and meals at Banff Springs Hotel and Chateau Lake Louise. See any Canadian Pacific office or your own Travel Agent.

Canadian Pacific

SERVE VICKERS' LONDON DRY GIN ★ famous since 1750

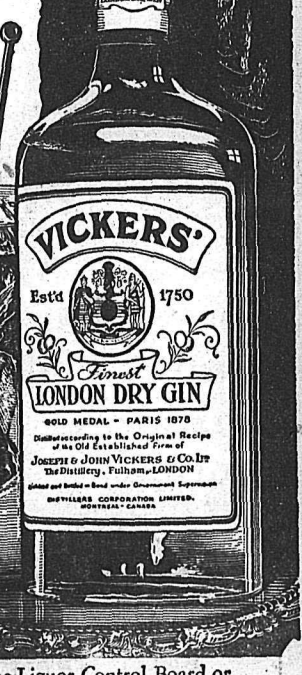

VICKERS' LONDON DRY GIN is distilled in Canada and distributed by Calvert DISTILLERS (CANADA) LIMITED

This advertisement is not published or displayed by the Liquor Control Board or by the Government of British Columbia.

$12,524.70 Collected By Rossland Welfare

ROSSLAND, B. C., May 24 — At the Rossland Welfare Society meeting W. N. Woodhouse, Secretary, gave a report on the results of the drive ended May 19. The canvass total amounted to $12,524.70, with some donations still to come in. Of that amount welfare is to receive $7384.10, and arena $5140.60.

H. Christian, head of the canvassing committee, gave a report on the drive, with suggestions for next year. He said the men had worked hard, and were to be congratulated on the results they brought in. E. F. Barnes said a vote of thanks should be extended to Mr. Christian and Mr. Woodhouse for their unceasing efforts in the campaign.

F. Coates, President, reported on the district welfare dinner meeting as very successful, and informed the meeting that the next district welfare meeting would be in Castlegar in the Fall.

The sum of $150 is to be sent to the Cancer Society, and $150 is also to be donated to the Canadian Institute for the Blind.

Financial statement for the four months ended April 30, 1951, is as follows:

Receipts: Welfares, $6565.30; arena $4069.70.

Disbursements: welfare, $1488.09; arena, $2954.24.

Amount available for distribution: Welfare, $5077.21; arena, $1115.46.

Bank balance for year ending April 30, 1951, $6192.67.

Dress Up With Marian Martin

THE WAY TO LOOK

Smart! Sophisticated! Crisp! Cool! That's the way you look in this! New neckline, unique closing, mailbag pockets are this season's most enchanting new fashion touches on a new classic!

Pattern 9344 in sizes 12, 14, 16, 18, 20; 40. Size 16 takes 4⅛ yards 35-inch fabric.

HOW TO GET A DATE

Just wait till they see you, Teener! Boys love to escort a girl in this new ensemble. Dress is princess style, bolero is tiny and so smart. Both are scalloped gaily. And YOU can sew this pair!

Pattern 9078 in Teen sizes 10, 12, 14, 16. Size 12 dress takes 4⅛ yards 35-inch; bolero, 1¼ yards.

This easy-to-use pattern gives perfect fit. Complete illustrated Sew Chart shows you every step.

Send THIRTY-FIVE CENTS (35c) in coins (stamps cannot be accepted) for this pattern. Print plainly SIZE, NAME, ADDRESS, STYLE NUMBER.

Send your order to MARIAN MARTIN, care of Nelson Daily News, Pattern Dept., Nelson, B.C.

SEND NOW! Our Martin Martin Summer Pattern Book is just out! Send Twenty-five Cents today for your copy. You'll sew the smartest most practical wardrobes for your family and yourself with patterns chosen from this book. A Free Pattern of a beachrobe for Misses is printed in book.

FLIN FLON, Man. (CP) — Four members of the Chamber of Commerce which is urging construction of natural stone fireplaces along highways as a tourist attraction decided to set an example. They constructed a fireplace made of native rock cemented together, 15 miles East of here.

Wynndel . . .

WYNNDEL, B. C.—Mrs. Peters of Chicago, Ill., is visiting here, guest of Mr. and Mrs. W. Cooper. Mrs. Peters was a teacher in Wynndel years ago, and is renewing many acquaintances.

Miss Mary Popovich of Calgary was a weekend visitor with her family, taking in the Creston Carnival.

Mr. and Mrs. Zeznick and family of Cranbrook were weekend visitors with Mr. and Mrs. Popovich.

Mr. and Mrs. L. Marcellus of Cranbrook were weekend guests of Mr. and Mrs. J. E. Johnson.

Mr. Oquist of Trail is spending a holiday with his family here.

H. Hess of Cranbrook spent the weekend with his family.

Mr. and Mrs. Hendren of Vancouver are guests of Mr. and Mrs. P. Lachat. Mr. and Mrs. Lachat motored to Bonners Ferry to meet their visitors.

Mr. and Mrs. J. Benedetti and Louie Benedetti left Monday for Cranbrook after receiving word of the tragic drowning of Bobby Lacey in Alkali Lake, Cranbrook, while playing on a raft.

Quite a number of pioneers of Wynndel were at Creston attending the banquet, and are all high in their praise of the hospitality of the Lions Club.

Mr. and Mrs. R. Andestad and family were visitors to Boswell, guests of Mr. and Mrs. A. Mackie.

Ven. Archdeacon Graham of Trail was the guest preacher at the Anglican Church service Sunday, May 20.

A. Glazier is a patient in Creston Valley Hospital, having received a leg injury while horseback riding in the hills.

Rock Creek . . .

ROCK CREEK, B. C.—Mr. and Mrs. Les Care were visitors to Oliver for the weekend.

Mrs. Perry Wheeler, Lefty and Shirley Holden were weekend visitors to Penticton.

J. Gernstrom and his father motored to Nelson recently.

John Kowal spent the weekend at home with his family.

Mrs. J. Lobb has returned from the Guide divisional meeting held in Hedley.

Sirdar . . .

SIRDAR, B. C.—Mrs. Cairns of Kimberley was the weekend guest of Mrs. Hornseth.

Mr. and Mrs. Naso and children of Cranbrook visited Mr. and Mrs. Dom Pascuzzo, also C. Cillis of Creston.

Mr. Brimacombe and Miss Alice Mae Harlow of Kimberley were visiting friends in Sirdar over the weekend.

The Sirdar float in the Creston parade was decorated by Mr. and Mrs. Pete Cherbo and Mrs. Hornseth.

Needlecraft by Laura Wheeler

COLOR FOR LINENS

You can use these motifs and crochet designs so many lovely ways! Simple needlework too. Do have them for your new linens!

Pattern C575 has transfer of six motifs 4½x10 to 5½x16¾ inches and crochet directions.

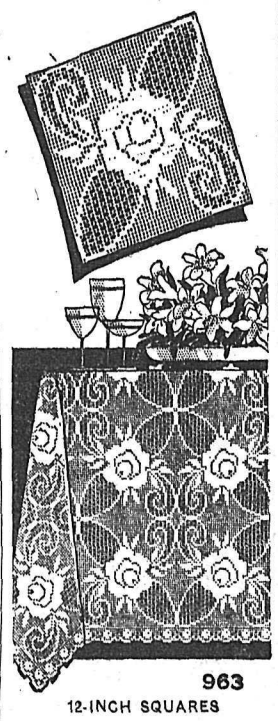

12-INCH SQUARES

Add a new spread, lunch-set, scarf, or cloth to your treasures! Square, 12 inches in string, is big enough to make a place-mat!

Join these lovely crocheted flower-squares, add edging. Pattern 963 has charts, directions.

Send TWENTY-FIVE CENTS in coins (stamps cannot be accepted) for each pattern to Nelson Daily News, Needlecraft Dept., Nelson. Print plainly PATTERN NUMBER, your NAME and ADDRESS.

Send Twenty-five Cents more (in coins) for our Laura Wheeler Needlecraft Book. Illustrations of patterns for crochet, embroidery, knitting, household accessories, dolls, toys . . . many hobby and gift ideas. A free pattern is printed in the book.

Willow Point . . .

WILLOW POINT, B. C.—Mr. and Mrs. C. H. Duff have had visiting them their nephew, Pat Duff, en route from Vancouver to the Yukon Territory.

Duncan Heddle has finished U.B.C., and is staying with his mother, Mrs. B. Heddle.

Mr. and Mrs. A. J. MacDonell have gone back to Trail after spending a week at their Summer home. Mr. and Mrs. S. MacDonald, their son-in-law and daughter, accompanied them.

Mr. and Mrs. Ernest Blunt of Michel are visiting Mr. Blunt's parents, Mr. and Mrs. J. H. Blunt. Mrs. Ernest Blunt leaves soon for a trip to her home in Holland.

Mr. and Mrs. C. Daly and family of Rossland spent the weekend at their Summer home.

Dr. and Mrs. G. Young of Moose Jaw are the guests of Mr. and Mrs. Lou Duff.

Lister . . .

LISTER, B.C. — Hon. J. G. Gardiner, Federal Minister of Agriculture, Hon. W. T. Straith, Provincial B.C. Minister of Education, Hon. Harry Bowman, B.C. Minister of Agriculture, James Byrne, M.P. for Kootenay East, and Walter Hendricks, M.L.A. Nelson-Creston Riding, were all at Lister looking over the district in general.

Mrs. Al Wilson of Nelson visited relatives in Huscroft. Mrs. Wilson also attended the Pioneer banquet which was held in Creston.

Mr. and Mrs. Alvin Gorrill and daughters of Wardner were guests of their parents, Mr. and Mrs. G. Gorrill.

Mrs. R. R. House visited relatives in Lister and Huscroft, guest of her brother-in-law and sister, Mr. and Mrs. J. A. Hobden.

Mr. and Mrs. G. Hrisook of Cranbrook, Mr. and Mrs. Bob Harvey and daughter of Nelson, visited their parents, Mr. and Mrs. Charles Huscroft.

Mr. and Mrs. E. P. Ward of Trail were the guests of Mr. and Mrs. W. J. Skerik.

Mrs. W. Mitchel and children of Vancouver are visiting the former's parents, Mr. and Mrs. John Huscroft and family.

Miss Stella Beard of Vancouver is the guest of her mother, Mrs. R. E. Beard.

Mrs. Tony Mercier and Miss Jane Huscroft of Kimberley visited relatives in Lister and Huscroft.

Delmer Becker returned after visiting points in Alberta, Saskatchewan and Manitoba. He was accompanied by Don Beebe.

Mr. and Mrs. Ray McKee and children of Kingsgate, Mr. and Mrs. J. McConnachie and children of Kimberley, visited Mr. and Mrs. D. J. McKee.

Mr. and Mrs. Vince Adamski of Aberfeldie, B.C., were guests of Mrs. R. E. Beard and family.

Boswell . . .

BOSWELL, B. C.—Neil Horswill of Nelson stayed the weekend with his grandfather, C. H. Bebbington.

Mr. and Mrs. Cook of Belflour, Calif., are guests of Mr. and Mrs. W. Embree.

Florence Jones of Creston is staying with Muriel Wallace.

Mrs. G. Matheson, Mrs. B. Morrison and A. D. MacPherson of Montreal are visiting Mr. and Mrs. Wallace.

Club Meeting

FRUITVALE, B. C., May 24 — Members of Friendly Club met at the home of Mrs. Fred Cole here. After business had been conducted, they attended to knitting and sewing.

Farewell Party for N. and G. Schultz

FRUITVALE, B. C., May 24 — About 15 schoolmates of Norman and George Schultz gathered at the home of C. Grills to bid them farewell, as they leave this week with their parents to make their future home at Penticton. Games and a sing-song were enjoyed, after which they did full justice to the lunch provided by the hostess.

Second Fruitvale Whist Party Held

FRUITVALE, B.C., May 24—Mrs. Angus Wilmot and Henry Cyr were winners of high score prizes at the second in a series of three whist parties being sponsored by "B" branch of St. John's W.A. in Parish Hall. Consolation prizes went to Miss Esther Schewe and Jack MacNair. Eight tables were in play.

New Denver . . .

NEW DENVER, B. C.—Mr. and Mrs. Art Stack and family, Darlene and Donnie, have left to visit the former's parents, Mr. and Mrs. E. J. Stack, at Peachland, B. C.

William Clement of Slocan City died in the Slocan Community Hospital, New Denver, May 22.

Tom Davis of Zincton has left the Slocan Community Hospital.

Mr. and Mrs. Clifford Caron of Oasis, B. C., were visitors in New Denver.

H. John Kelsall returned from U.B.C. and is staying with his mother, Mrs. A. D. Kelsall.

T. Oda of New Denver has left the Slocan Community Hospital.

Miss Marjorie Grant of Abbotsford, B. C., is the guest of Mr. and Mrs. John Teir.

Eleanor Jupp of Nakusp is visiting her grandfather, J. W. Butlin, and her aunts, the Misses M. H. and V. Butlin.

Mrs. Sue Johnson, New Denver, has been discharged from the Slocan Community Hospital.

Mrs. A. Stanley Horswill and son Jimmy of Nelson were visiting friends in New Denver during the week.

Mrs. John Teir, who was a grand representative to the Pythian Sister convention at Victoria, also visited in Vancouver her two sons, George W. Teir and J. B. Teir, also her daughter, Miss Evelyn Teir, P.H.N.

Cape d'Or in Cumberland County, N.S., was so named by the early French who mistook its native copper for gold.

Billie Burke Compares Blue Bonnet — Always Puts It On!

Here's a hint from Billie Burke. Compare BLUE BONNET Margarine with any spread at any price. Like this famous movie star, you'll love BLUE BONNET's fresh, sweet flavor! Rich nutrition! Real economy! BLUE BONNET is fine quality all-vegetable margarine. Use BLUE BONNET in cooking, on vegetables, as a delicious spread. Buy BLUE BONNET and get "all three" — Flavor! Nutrition! Econom-e-e!

Blue Bonnet margarine is sold in two types — regular economy package with color wafer and also in the famous YELLOW QUIK bag for fast, easy color.

BT-14

Kaslo . . .

KASLO, B. C.—Mr. and Mrs. D. W McDerby of Mirror Lake spent the weekend in Spokane, to attend the Lilac Parade.

James Allen of Nelson was a recent visitor at the home of Mr. and Mrs. McDerby of Mirror Lake.

Miss Joan Tinkess of Kaslo, who is a student nurse in the Royal Jubilee Hospital of Victoria, successfully passed her recent examinations, ranking third in a class of 39.

Mrs. C. C. Halleran left for Cabri, Sask., where she was called owing to the sudden death of her father, the late William Sullivan.

Miss Audrey Leveque of New Westminster is spending her holidays at the home of her parents, Mr. and Mrs. E. J. Leveque.

Mrs. McNeish of Victoria is visiting her son-in-law and daughter, Mr. and Mrs. E. J. Leveque.

Mrs. O. Nordquist of Nelson spent a few days here visiting her mother, Mrs. H. Beck.

READ THE CLASSIFIED DAILY
Buy, Sell, Trade the Classified Way

Natal Society Sponsors Social

NATAL, B. C., May 24—Members of Mount Carmel Society held a successful social in the kindergarten here, to which each brought a friend. Whist winners were Mrs. L. Pess, first; Mrs. S. DePaoli, second; and Mrs. J. Lant, third; and bingo winners were Mrs. V. Cividin, first; Mrs. F. Romano, second; and Mrs. U. DePaoli, third.

Moyie . . .

MOYIE, B. C.—Mrs. J. R. Norton of Victoria spent a week visiting the home of her brother, R. A. Smith.

Little Gail Kanester of Creston was the guest of Dona Tarbet over the weekend.

Mr. and Mrs. T. V. Hogarth have returne dhome from Vancouver.

The Grand Coulee dam on the Columbia River in the State of Washington ultimately will irrigate 1,200,000 acres.

Bridge Club Meets

FRUITVALE, B.C., May 24—Two tables were in play when Circle Bridge Club met at the home of Mrs. Mary Cherry. Mrs. Mabel Dilling held high score, and Mrs. Walter Duncan came second. Mrs. Dilling was presented with a figurine on her birthday.

V-E Day Marked

FRUITVALE, B. C., May 24 — Members of Fruitvale Branch of the Canadian Legion, their wives and members of the Ladies' Auxiliary and their husbands, celebrated the anniversary of V-E day with a social in Legion Hall. Games and dancing were on the entertainment slate.

SERVE Coca-Cola
TRADE MARK REG.
NO MUSS NO BOTHER

Car-Plate and Carnu offer you FREE of extra cost...

- wonderful for washing and rinsing
- wrings out like a chamois for drying
- holds 20 times its weight in water
- leaves no lint—made of pliable, durable cellulose

50¢ cellulose car-washing sponge

when you buy Johnson's "Beauty Kit" for cars

Sensational gift offer made to introduce you to . . .

Johnson's Car-Plate
the no-rub way to wax your car in 20 minutes!

Reader's Digest told the world about this great new chemical discovery from the Johnson's Wax laboratories. And since last summer millions of car-owners have waxed their cars this easy no-rub way. Just spread Car-Plate over the clean finish . . . let it dry . . . and wipe lightly. That's all. In 20 minutes your car sparkles with a "diamond shine"!

Johnson's Carnu
the quick easy way to clean your car before you wax!

Carnu quickly removes all the greasy road grime that the most thorough washing can't budge. Leaves a perfect, clean surface for waxing with Johnson's Car-Plate.

1942 B

This $2.35 value

Car-Plate sells regularly at $1.00

Carnu sells regularly at 85¢

Sponge sells regularly at 50¢

only $1.85

while supply lasts at your wax dealer's or service station

"Johnson's", "Car-Plate" and "Carnu" are registered trade-marks

S. C. JOHNSON & SON, LTD., Brantford, Ontario.

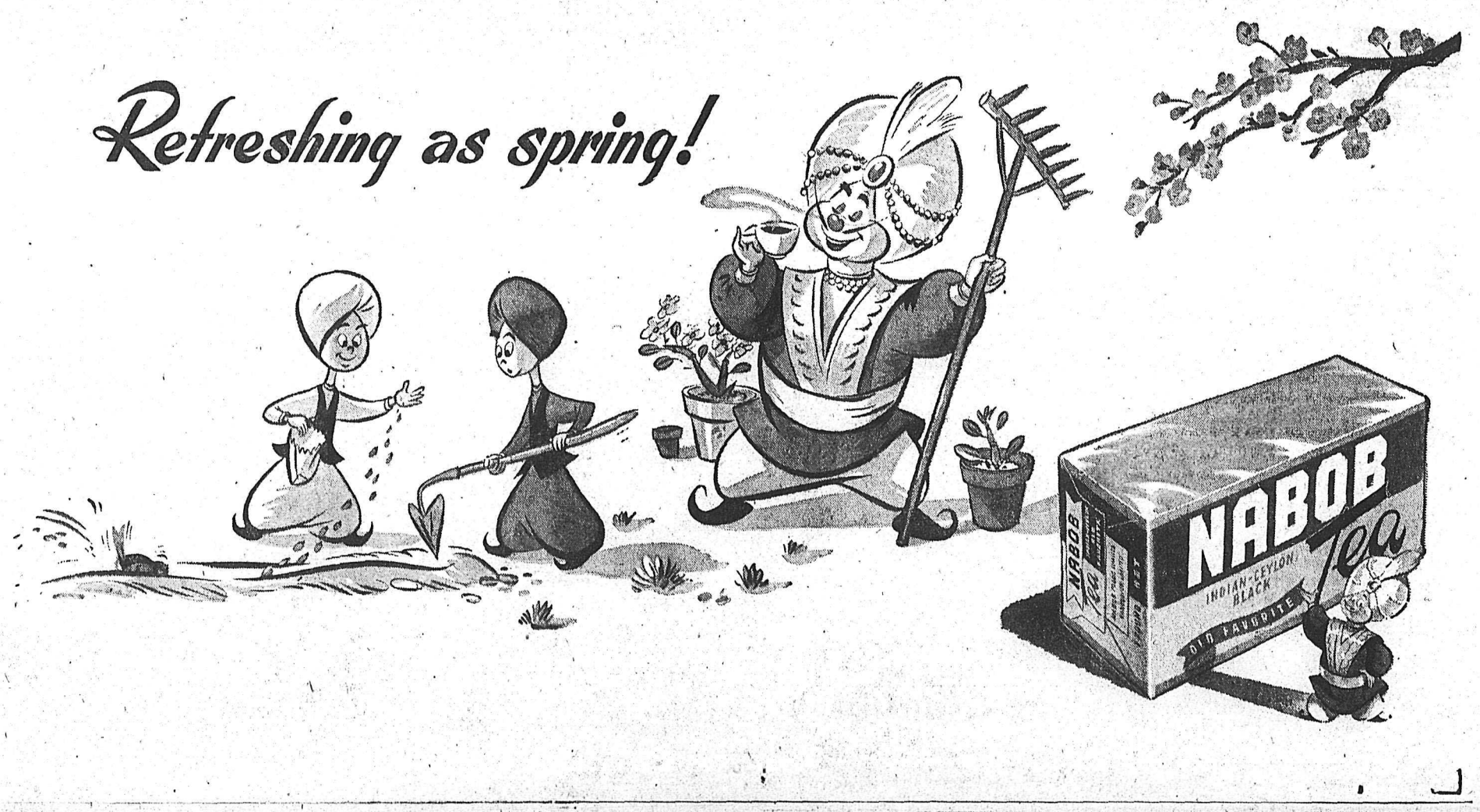

"It Pays to Buy Quality"

PLAYSHOE
Women and children will love this practical shoe for summer playtime. With serviceability the keynote, they're smart and comfortable with Posture Foundation.

BAYSHORE
Here are colorful summer shoes featuring Posture Foundation for the growing feet. They're durable and attractive. Available in several color combinations.

R. ANDREW & CO.
LEADERS IN FOOTFASHION
Established 1902

DRESSES
in
HALF SIZES

Proportioned To Fit and Flatter

Sizes 16½ to 24½
$10.95
AND UP

Fashion First
DISTINCTIVE LADIES WEARING APPAREL

BUTCHERTERIA News

SMOKED PORK SHANKS Lb.	35¢
BACK BACON By the Piece or Sliced; Per lb.	75¢
SMOKED PORK JOWLS Lb.	45¢
LOIN PORK CHOPS Lb.	69¢
LIVERWURST Per lb.	35¢
BLADE POT ROASTS Blue Label Steer; Lb.	79¢
LEAN BOILING BEEF Blue Label Steer; Lb.	49¢
FRESH HERRING Lb.	25¢
FRESH EASTERN LOBSTER Per lb.	$1.35

PHONES 527 - 528 FREE DELIVERY

The World of WOMEN

OF WIDE INTEREST was the ceremony in Bonner's Ferry, Idaho, uniting in marriage the former Margaret Phillips of Creston and William Horn of Lexington, Miss. The couple are shown here with Miss Dorothy Zado of Creston, bridesmaid, and Joseph Romano of Creston, best man.—H. M. Buckna photo.

Father Officiates as Invermere Man Weds

INVERMERE, B.C., May 24—Of interest throughout the Windermere District was the marriage at Calgary of Rosemary June, daughter of Rev. and Mrs. E. C. Fisher of Moose Jaw, and David James Evered Proctor, elder son of Rev. Canon and Mrs. T. D. Proctor of Salmon Arm, formerly of Invermere.

The 24th wedding anniversary of the groom's parents was chosen for the ceremony which took place in St. Stephen's Anglican Church, with the groom's father officiating assisted by Rev. Canon E. D. Maddocks.

Given in marriage by her father the bride wore a white brocaded nylon gown fashioned in off-the-shoulder effect and a fingertip veil bordered with lace and caught with a pearl headdress. She wore a double strand of pearls and carried a crescent-shaped bouquet of American Beauty roses and stephanotis.

Maid of honor was the bride's sister, Margaret, in a frock of primrose yellow taffeta with a matching shoulder length veil attached to flowers. Her bouquet was of carnations. Best man was Mr. Glenn Vernon and ushers were Mr. Bavin Jones and Mr. John Polson.

A wedding reception was held at the Empress Grill for 40 guests. Receiving with the young couple were Mrs. Fisher in a navy crepe ensemble with a rose hat and gloves and a corsage of Talisman roses and Mrs. Proctor, in a dress of deep purple crepe with a two-toned hat of mauve and purple. Her corsage was of gardenias. Toast to the bride was proposed by Canon Maddocks.

CALGARY THEIR HOME

The couple visited Invermere and Windermere on their honeymoon and continued on to Spokane before returning to Calgary where the groom is employed. The bride travelled in a powder blue gabardine suit with navy accessories and a corsage of deep red moss roses.

Among out-of-town guests were Miss Audrey Proctor of Victoria, sister of the groom, Mr. Stanley Proctor of Salmon Arm and Miss Sylvia Fisher, sister of the bride.

Natal Tea Held

NATAL, B. C., May 24 — An afternoon tea, including a sale of home cooking, fancy work and plain sewing, was held in United Church at Michel. A parcel post sale was a feature of the event.

Buy, Sell, Trade the Classified Way

CRISP BACON
Better with
French's
PREPARED MUSTARD
HOT DAN THE MUSTARD MAN
J29G

Tea, Sale Successful

Miss Marie Holmberg, honored queen, received the guests at a successful Spring tea and bake sale sponsored by Bethel No. 10 of International Order of Job's Daughters in I.O.O.F. Hall.

Worthy matron of Order of the Eastern Star, Mrs. H. H. Hinitt, associate matron, Mrs. R. B. Brummitt, and past guardians of Job's Daughters, Mrs. J. W. McClelland and Miss Margaret Arthur, poured.

Miss Shirley Hughes and Miss June Kelley took tickets, Miss Anita Burton and Miss Maureen Bebb arranged the decorations, which included a centrepiece of grape hyacinth and California poppies, carrying out the colors of Job's Daughters; Miss Shirley Mermet, Miss Suzanne Bailey, Miss Ann McDonald and Miss June Holmberg were in the kitchen; Miss Bernice Swanson, Miss Anne Brown and Miss Barbara Thom handled the bake table, and Miss Patsy Bird, Miss Mary Ann Swanson, Miss Burton and Miss Bebb served.

Fruitvale Legion L.A. Picks Delegates

FRUITVALE, B. C., May 24 — Ladies' Auxiliary to Fruitvale Branch of the Canadian Legion, at its first business and social meeting of the season, named Mrs. M. Findlay, President, and Mrs. J. MacKenzie official delegates to the Zone Council meeting in New Denver next month.

Fraternal delegate will be Mrs. Stella Allard, and any other members wishing to go have been asked to contact Mrs. MacKenzie.

A recent sale brought in $124, members were told. A special welcome was given Mrs. Sarah Goddard, Honorary President, who has been unable to attend meetings for some time.

Brides-to-Be Are Honored

ROCK CREEK, B.C., May 24 — Two June brides-to-be, Miss Hellen Hanson and Miss Viola Hanson, were honored at a shower in the parsonage at Bridesville.

REAL HELP FOR INDIGESTION AND CONSTIPATION
Get relief from constipation—indigestion. Positive results from FRUIT-A-TIVES proven by tens of thousands. FRUIT A-TIVES contain extracts of fruits and herbs.

Trail Guide Rally May Become Annual Event

TRAIL, B.C., May 24—Clad in their traditional navy blue and brown uniforms, 500 Girl Guides and Brownies from Trail District will march on Cominco arena Saturday afternoon for a district Guide rally.

The event will be the first in years, and if successful, will be sponsored annually.

For future rallies it is also planned to expand activities to include the entire Kootenay district and even part of the United States. However, for the present it will include Guides and Brownies from local centers. Among those to be represented will be Rossland, Castlegar, Fruitvale, Montrose, Beaverfalls, Trail, East Trail and other divisions.

MAYOR TO OPEN

Mayor E. G. Fletcher will open the session with a march past of Guide and Brownie companies. During the afternoon an extensive program in which each company will have a part, will include pageants of proficiency badges, a flag drill, a display of Guide handicraft articles, and in general, all phases of Guide work.

The Brownies will also have their part in the program and will be seen displaying their activities and songs.

Mrs. Brian Rennison will be chairman of activities, and assisting her will be Mrs. G. Ionin, Mrs. T. Alpon, and Mrs. I. Somerville, all of Trail, and Mrs. J. Slywka of Rossland, who has been appointed drill sergeant for the marches.

During the march past, which will be one of the highlighting phases of the rally, district Guide and Scout officials from Trail and Nelson will review the companies from the reviewing stand. Among them will be Mrs. J. H. Burnham, Trail District Guide Commissioner, Mrs. J. D. Hartley, Divisional Commissioner, Mrs. A. E. Calvert, East Trail District Commissioner, Miss Greta Curwen, Nelson District Guide Commissioner, D. L. Ure, Nelson District Scout Commissioner, J. Nicholson, Trail District Scout Commissioner and several oldtimers of the association. Mrs. Hartley will also be chairman of the rally.

TWO AWARDS

Activities during the afternoon will give the companies an opportunity of competing for the two top awards of the rally, the Cominco Shield, emblematic of the highest proficiency of a company, and the A. E. Colls Cup which will go to the company placing first in the first aid competition. This competition will be judged by first aid men from Cominco. Mr. Colls, an ardent supporter of the Association, will be on hand to present the cup. Six companies in all will take part in the competition.

The display of Guide work will be shown at the entrance of the arena.

The rally will be open to anyone wishing to see the girls activities and the Canadian Legion Band will play.

At the close, Guides and Brownies will sit around a camp fire for a sing song directed by Mrs. R. Mann.

News of the Day

RATES: 30c line, 40c line black face type; larger type rates on request. Minimum two lines. 10% discount for prompt payment.

Closed today, open tomorrow. SAM BROWN, REPAIRS, Nelson.

Boys' and Girls' Jeans. Sizes 2 to 16. TOT-N-TEEN SHOP

Fine supply of Mrs. Gray's and Moir's Chocolates at WAIT'S.

If it's worth owning, it's worth insuring. See BLACKWOOD AGCY

Top-flight shoe repairs, at TONY'S REPAIR SHOP

SPECIAL—1/3 OFF ALL HANDBAGS, AT FINK'S.

ELECTROLUX SALES - SERVICE PHONE NELSON 1108 OR 553

Get your fishing license at Jack Boyce's Men's Shop.

Bring that valuable timepiece to COLLINSON'S for reliable repairs at moderate prices.

WANTED — CLEAN COTTON RAGS 12c PER LB. NELSON DAILY NEWS

GOOD FIREWOOD FOR SALE. MOSTLY TAMARAC. PHONE 532-Y; BOX 367.

For stove and furnace work, phone Pounder's Chimney Service. Phone 1541-L.

For all tobacco, smoking supplies and fresh candy assortments, be sure to call in at VALENTINE'S.

ELECTRIC POWER WILL BE OFF on all the North Shore Sunday, May 27th, from 9 a.m. until 12 noon.

Dayton hand-made Work Boots and Loggers. Your best buy. WADES'

Spokane Civic A Capella Choir—Nelson High School Girls' Choir—100 voices. Civic Theatre, June 2.

New shipment of cacti and novelty pottery planters. COVENTRYS' FLOWER SHOP

More Summer gloves have just arrived, in all colors. ADRIAN MILLINERY

"Master" Padlocks in several types, 55c to $2.95. "Master" Hasp Locks, all in one unit, $1.85. BURNS LUMBER CO.

WATCH REPAIRING IS A JOB FOR EXPERTS
Our Work assures your Satisfaction
H. H. SUTHERLAND
491 Baker Street

NOTICE TO PARENTS

Please submit names of children who will be starting school in Sept. to the Public Health Nurse's office, 507 Hall St., phone 1214, as soon as possible.

Use Garden Guard (extra strength Derris Dust) on cabbages, cauliflower, beans, cucumbers, etc. The ideal protection against sucking and chewing insects. In handy pump-gun container. — HIPPERSON'S.

Good used chesterfields and odd chairs. The ideal thing for your Summer home. — Priced to clear at $10.00 and up.

We buy and sell new and used furniture and antiques.
HOME FURNITURE EXCHANGE
PHONE 1560 413 HALL ST.

WINDOW GLASS
We have a complete range of standard sizes in single and double strength. We can cut to your individual requirements.
T. H. WATERS & CO. LTD.
101 Hall St. Nelson, Phone 156

SPECIAL
FRIDAY AND SATURDAY
6-PC. BLUE PYREX SETS
FRIDGE SETS
ONLY 99c A SET
Mc & Mc (NELSON) LTD.

West Kootenay-Boundary Central Farmers' Institute Annual Meeting will be held at Robson Tuesday, May 29th, 10:00 a.m. All farmers welcome.

K. Wallace, Sec't'y

TO THE GROWERS OF THE DISTRICT

This Company must have an estimate of the amount of strawberries and raspberries you will have to offer this season for jam purposes. This information we must have by June 1st.

McDONALD JAM CO. LTD.

Crack Fix—the new crack filler. Just brush it on—the cracks are gone. Guaranteed to fix interior and exterior cracks in plaster, wood, cement, stucco, masonry and wallboard. It's waterproof, will not freeze, shrink or swell, and is harder than plaster.
HIPPERSON'S.

FUNERAL NOTICE

Funeral services for the late Louis James Fogle will be held from the Thompson Funeral Home Saturday at 3 p.m. Interment will be in the family plot, Moscow, Idaho. No flowers at Nelson by request. Flowers will be accepted at Moscow, Idaho, where services are to be held Monday at 2 p.m. Archdeacon B. A. Resker will officiate.

Nakusp P-TA Picks Slate

NAKUSP, B.C., May 24—Officers, with the exception of the president, were elected at the annual meeting of Nakusp Parent-Teacher Association.

Vice-President is Mrs. Wesley Gregory; Secretary, Mrs. H. Houdayer, and Treasurer, Mrs. Charles Hurry. Conveners are Mrs. R. S. LaRue, membership; Mrs. William Moseley, publicity; Mrs. H. Rorick, health; Mrs. J. Armstrong, youth welfare; Mrs. B. Crowell and Mrs. Nate Woldum, ways and means; Miss Nora Woods, library; Mrs. A. B. S. Stanley, community standards, and Mrs. Graham Elder, fine arts.

The president will be named later.

Arrangements were made to entertain at a graduation banquet June 15 when six students from Nakusp and two students from Arrow Park will be honored. Committees in charge consist of Mrs. Crowell, Mrs. Woldum, Mrs. H. G. Gardner, Mrs. Smith, Mrs. Gregory, Mrs. P. Hurry, Mrs. Stanley Williams, Miss W. Apps, Lloyd Friedman, Mrs. Houdayer, Mrs. C. Jansen, Mrs. V. Hill and Mrs. J. Parent, Jr., and Mrs. LaRue, Miss B. White, Mrs. Gardner, Mrs. Moseley, Mrs. M. Cusick and Mrs. P. Bjorkland.

Mrs. LaRue gave an interesting account of the 29th annual convention of the B.C. Parent-Teacher Federation held in Victoria.

Wynndel W. I. Tea Has Penny Auction

WYNNDEL, B. C., May 24 — A penny auction which boosted funds by $3 was a highlight of Wynndel Women's Institute annual blossom tea in co-op building. There was a large turn-out, and the miscellaneous table was readily sold out.

DESMOND T. LITTLEWOOD
OPTOMETRIST
Successor To J. O. Patenaude
PHONE 293 NELSON, B.C.

LOVELY HATS
in
ALL STYLES AND COLORS
MILADY'S FASHION SHOPPE

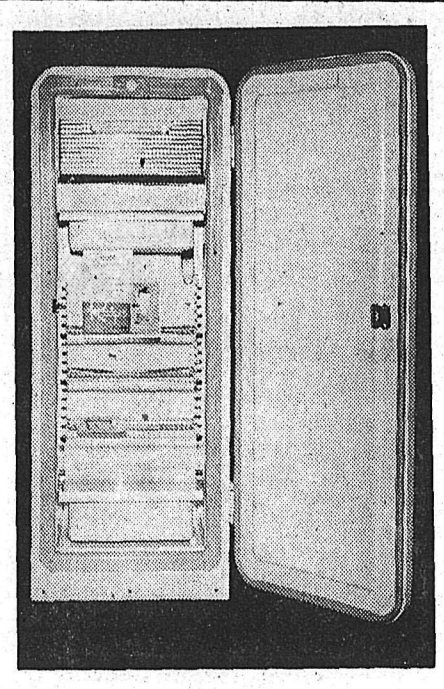

SPACE-SAVER PRINCESS

2 feet wide, less than 5 feet high, yet it gives you a full 7 cu. ft. of safe, cold refrigeration, plus an extra 1.9 cu. ft. of space in the full-width freezer chest.

FROM TOP TO BOTTOM, BACK TO FRONT
SAFE, COLD, DEPENDABLE REFRIGERATION
ONLY AT
Freeman's

Nelson Social . . .

. . . By MRS. M. J. VIGNEUX

● In compliment to Miss Alice Stevenson, popular bride-elect, Mrs. Tex Mowatt and Miss Pat Hughes were co-hostesses at a miscellaneous shower Tuesday evening at the home of Mrs. Henry Stevenson, 707 Third Street, when 21 guests were present. The honoree receiving the lovely gifts in a prettily decorated basket arranged in a color scheme of pink and white.

● Alderman and Mrs. Arthur Foster are holidaying in Spokane. They were accompanied by Mrs. Alex Leith, Terrace Apartments.

● The Ave Maria Circle of the Cathedral of Mary Immaculate met this week at the home on Stanley Street of Mrs. Wickstrom when Mrs. A. LaBossiere was the winner of the evening's prize.

● Mrs. LePage, formerely of Nelson now of Vernon, is visiting her son-in-law and daughter, Mr. and Mrs. Arnot, Second Street.

● Mrs. Gladys Hirst and her daughter Miss Joyce Hirst of Queen's Bay attended the reception of Mr. and Mrs. Frank Phillips golden wedding anniversary.

● Miss Pat Hughes has returned from Victoria where she went to attend the wedding of Miss Kay Cooper May 12.

● Mrs. C. Muraro, Granite Road, has returned from Trail where she visited her son-in-law and daughter, Mr. and Mrs. Harold Dixon.

● Dr. and Mrs. Wilfred Laishley, Third Street, have left by motor for Guelph, Ont., where their daughter Mrs. Dan McDougall resides. They were accompanied on the trip by Norman Gordon, son of Mr. and Mrs. W. A. Gordon, who will be taking up residence in Cornwall, Ont.

● Among those from out-of-town in the city Wednesday evening to attend the reception held in Memorial Hall for Mr. and Mrs. Frank Phillips' golden wedding anniversary were Mr. Phillips' stepbrother John Tonkin and Mrs. Tonkin, their son William and their daughter Mrs. Grace Short and grandson Johnny Tonkin, all of Kaslo.

Engagements

Mr. and Mrs. Denis Underwood wish to announce the engagement of their daughter, Jean May, to Richard Leslie Rowe, youngest son of Mr. and Mrs. Richard Rowe of Nelson, B.C. The wedding will take place June 16, 1951, at the Church of the Redeemer, at 3:00 p.m.

Mr. and Mrs. Carl W. Lindow of Banff, Alta., announce the engagement of their daughter, Maxine Lenora, to Kenneth Lester Bishop, son of Mr. and Mrs. A. E. Bishop, Calgary. The marriage will take place June 23rd at 2:30 p.m., in Rundle Memorial United Church, Banff.

Fruitvale LA Has Tea, Sale

FRUITVALE, B.C., May 24—The annual Spring sale and tea of the Ladies' Auxiliary to Fruitvale Branch of the Canadian Legion in W.I. hall was an outstanding event.

General convener of tea tables, which were centred with vases of daffodils, was Mrs. Allard, and with her in the kitchen were Mrs. A. Wilcox and Mrs. L. Peitzsche. Serviteurs were Mrs. I. Barloch, Mrs. L. Walsh and Mrs. J. MacKenzie.

Sewing and fancy-work table was under the convenership of Mrs. M. Walsh, assisted by Mrs. P. Lewis and Mrs. E. Ferris. Mrs. C. Haines and Mrs. F. Kalusik supervised the bake table, and a fish pond was in charge of Mrs. C. MacKenzie.

SOROPTIMISTS GO TO TRAIL

Twelve members of Soroptimist Club of Nelson went to Trail Wednesday to attend a dinner meeting of Trail Club.

They heard Miss Eva Johnson of Trail speak on a 10-month trip she took recently to the United Kingdom. She told of present-day conditions in England and of landmarks she had seen.

WELLINGTON, Kent, England (CP)—To prevent damage by hooligans, members of a local weight-lifting and wrestling society are taking turns to patrol the grounds of the church every night.

Natal Tea Aids Pleasant Hour Group

NATAL, B. C., May 24 — A successful tea was held at the home of Mrs. W. H. Holmes in aid of Ladies' Pleasant Hour. Members in charge were Mrs. J. Commons, Mrs. A. Krall, Mrs. A. Hargreaves, Mrs. W. Anderson, Mrs. Holmes and Mrs. C. Salahub served.

"BUILD B.C. PAYROLLS"

Protected Goodness

Pacific's wholesome pure milk goodness is protected by vacuum packing, homogenized for easier digestion and **Vitamin D increased** to give added nourishment. Grand in coffee and in babies' formulas. Try convenient Pacific Milk today.

Pacific Milk
"Vacuum Packed and Homogenized"

Phone 831 832
BRADLEY'S MEAT MARKET
We Deliver Free

WEEKEND SPECIALS

★ Pork Sausage Meat
Lb. 59¢

★ CHICKEN LOAF
Home-made.
½ lb. 39¢

★ POT ROAST
Boneless, round bone.
Lb. 79¢

★ PORK ROAST
Any cut, shoulder.
Lb. 65¢

Only Canterbury gives you such fine tea ...at Canterbury's price!

Try *any* tea. And then taste Canterbury. That full, invigorating flavor comes from the flavor-filled *young* leaves. And the saving? Because we import *direct*. Such FINE tea...such welcome savings—TIME FOR CANTERBURY!

at SAFEWAY

Canterbury makes a wonderful cup of tea

South Slocan Stages Novel Sports Events; Nelson Band Is Highlight

SOUTH SLOCAN, B. C., May 24 —Unseasonable weather dampened the clothing, but not the enjoyment of a large crowd attending the South Slocan Empire Day celebrations at Campbell Field. Track and field events, games of skill, and three softball games kept the crowd on its toes for seven straight hours.

The young fry entered all sports, and had extra fun on a thrilling "auto-car" ride. Keynotes of their day were the peanut scramble, decorated bike, tricycle and buggy competitions, and an elementary softball game between Slocan Park and South Slocan in which the South Slocan youngsters gained a narrow edge of 5-4.

Highlights for many oldsters was the stirring music of the Nelson High School Band, conducted by Don Cowan, which staged a smartly uniformed "march past" at the beginning of their open-air concert. The morning featured jumping and track events, with contestants entering from Nelson, Brilliant, Slocan Park, Bonnington and other district points.

The main features of the afternoon were two softball games between South Slocan Playmors and Robson Royals, and between Mount Sentinel Jr. High and Nelson Jr. High. In the former, the Royals trounced the Playmors to the tune of 5-0, while Mt. Sentinel fought Nelson through seven rainstorm-punctured innings to take the top end of a 5-1 score.

During the noon hour the crowd was entertained by the efforts of many energetic young men trying to claim prize money stuck on the top of a 20-foot vertical greasy pole.

Refreshment stands did a roaring business in coffee and hot dogs, as spectators and players sought relief from the rain and biting winds.

Winners of track and field events:

High Jump, Boys

7 and under—A. Sealey, N. Jerome, D. Sealey.

9 and under—F. Perihudoff, F. Petikoff.

11 and under—G. Zebroff, F. Perihudoff.

13 and under— R. Englund, F. Hershenan.

15 and under—R. Mitchell, C. Wanchuk.

Open—H. Wanjoff, R. Mitchell.

High Jump, Girls

9 and under—Leslie Hammond, Kay Osachoff.

11 and under—J. Banjoff, A. Niminiken.

13 and under—B. McFadden, M. Wadeson.

15 and under—D. Ure, M. Fahrenholtz.

Open—M. Fahrenholtz, J. Bland.

Running Broad Jump, Boys

7 and under—A. Reiben, A. Cunningham.

9 and under—F. Perihudoff, N. Poohachoff.

11 and under—R. Catton, J. Streboff.

13 and under—F. Hershenan, R. Englund.

15 and under—F. Hershenan, B. Perihudoff.

Open—E. Wanjoe, H. Mason.

Running Broad Jump, Girls

7 and under—R. Street, P. Makortoff.

9 and under—J. Sealey, L. Hammond.

11 and under—J. Banjoff, A. Niminiken.

13 and under—M. Dawney, V. Nixon.

15 and under—D. Ure, M. Fahrenholtz.

Open—D. Ure, J. Bland.

Dashes, Boys

9 and under, 50 yard—P. Perepolkin, F. McClitland, L. Grummett.

11 and under, 75 yard—R. Catton, J. Stratieff, P. Perepolkin.

13 and under, 75 yard—F. Hershenan, C. Fofinoff, J. Borch.

15 and under, 100 yard—E. Isaacson, F. Hershenan, B. Davies.

Open, 100 yard—H. Wanjoe, H. Mason, B. Davies.

Dashes, Girls

7 and under, 50 yard—J. Chernoff, L. Koodrin, K. Cherbinivi.

9 and under, 50 yard—R. Posnikoff, J. Sealey, L. Kalmikoff.

11 and under, 50 yard—J. Bayoff, A. Niminiken, E. Chernoff.

13 and under, 75 yard—M. Dawney, O. Kooderin, P. Bridge.

15 and under, 100 yard—D. Ure, J. Davey, M. Fahrenholtz.

Open, 100 yard—D. Ure, M. Fahrenholtz, J. Davey.

Married Women's Race

S. Hammond, A. Box, J. Weir.

Wheelbarrow Races

11 and under—F. Perihudoff, G. Zebroff; R. Clark, M. Bell.

12 and over—B. Osachoff, B. Evin; F. Horshenan, P. Osterhoff; W. Conkin, B. Perehudin.

Peanut-on-Stick Races

11 and under—G. Jerome, I. Martin.

12 and over—F. Hershenan, W. Cohen.

Three Legged Races

11 and under—G. Wall, S. Wall; E. Chenenkoff, C. Thedikin.

12 and over—B. Osachoff, B. Evin; R. Englund, B. Perehudoff; O. Kuderin, H. Savinkoff.

Victoria Day at Willow Point Highlighted by Queen Crowning

WILLOW POINT, B.C., May 24 — Victoria Day celebrations here, although dampened by showers, were among the best held in recent years.

Highlight was the crowning of Miss Barbara Kelly as queen by last year's successful queen candidate, Miss Janie Kleef.

The former queen and her two maids, Betty Duff and Mildred Crissal, took their seats on a gaily-decorated platform and were followed by Miss Kelly and her maids, Elaine Corrie and Dulcie Whitelock, flower girls Brenda and Sharon Sanft, Dorothy Fieldhouse and Erla Shannon, and train bearers Peter Falkner and Leslie Westmacott. The two queens spoke briefly.

T. G. Ludgate, President of West Arm Ratepayers Association, opened the program at the old tennis courts on Six-Mile Road. Mrs. John Learmonth was in charge, and women of the local Girl Guide Association assisted.

Guides, Brownies, Scouts and Cubs marched onto the grounds led by drums, played by Bert Learmonth, to start off the program. After the queen crowning, there was a skit by Cubs under the direction of leader Dick Haycroft, a maypole dance by 12 young girls dressed in paper costumes and directed by Mrs. H. Dahlquist; a skit by Scouts directed by Vic Howard; a flower dance by Brownies and a backward drill by Guides under Miss Marion Learmonth, Brown Owl.

A carnival of games was also on the program.

HEADS STOCK EXCHANGE

NEW YORK, May 24 (AP) — George Keith Funston, industrialist and educationist, was elected president of the New York Stock Exchange today at an annual salary of $100,000.

SET ASIDE LAND FOR FERNIE SCHOOL

(Special to the Daily News)

VICTORIA, B. C., May 24 —Provincial Cabinet approval has been given to the setting aside of 20 lots in Fernie for a school building site and school grounds.

Board of School Trustees of District No. 1 (Fernie) had requested a free crown grant on the property.

First classes were opened at Queen's University, Kingston, in 1842.

Vote $190 Million To Aid India

WASHINGTON, May 24 (AP) — The House of Representatives voted today to lend famine-stricken India $190,000,000 for purchase of about 2,000,000 tons of American grain and other foodstuffs.

It refused to require the Indian Government to repay the loan in strategic war materials, but directed the Economic Cooperation Administration, which would negotiate terms, to try to get some scarce materials as part of the deal.

Dawson, Colgan Rentals Judges

(Special to the Daily News)

VICTORIA, B. C., May 24 — Two Kootenay judges have been added to a list of justices of the province named by the Provincial Cabinet to the Court of Rentals Appeals necessary since the province took over rent controls from the Federal Government.

They are: Judge Eric P. Dawson of Nelson and Judge H. W. Colgan of Fernie.

Trail Soldier In Korea

TRAIL, B.C., May 24 — Word has been received in Trail by Mrs. J. P. Little that her son, Gunner W. R. Little has arrived in Korea with the 2nd Field Regiment of the Canadian Army.

In his letter Gnr. Little stated that he was training in the hills in the final preparation before going into battle. He was with the latest detachment of Canadian forces to arrive in Korea.

Big Crowd Sees Colorful Kaslo Parade; Thelma Logan Crowned

KASLO, B.C., May 24 — Along with other West Kootenay centres celebrating Victoria Day, Kaslo made merry despite weather conditions.

Many district visitors came to take part in or just watch a varied program of sports, parades, crowning of May Queen Thelma Logan and Maypole dances, baseball, log sawing, tug of war, midway and a dance.

Miss Logan was crowned by Miss Helen Carpenter, retiring queen, at a pretty ceremony.

Full report of the day-long program will be published Saturday.

The crowd of visitors was estimated as the biggest in years, despite showery weather.

Decorated floats and bicycles formed an exceptional parade in which F. C. Yoxall of Mirror Lake won top prize for best decorated car. W. L. Billings was second.

Log sawing was won by Charles Lind and J. Koughnet, who cut a 19-inch log in 42 seconds. Women's nail driving was won by Mrs. Andrew Jardine, and Mrs. Kate Sutherland was second.

Nelson intermediates defeated Kaslo 9-4 in a baseball game while Kaslo defeated Whitewater in a hard fought tug of war.

The sun came out for the crowning ceremony and Maypole dancing. Queen Thelma was attended by Lynn Burns of Ainsworth, Gail Gilchrist of Retallack and Marjorie Croft of Kaslo.

Mrs. M. Ringheim and Miss M. Edmonson were in charge of this portion of the program, and in charge of the parade was Mrs. J. R. Tinkess.

Invermere To Become Village

(Special to the Daily News)

VICTORIA, B. C., May 24 — Incorporation of Invermere as a village municipality has received the blessing of the Provincial Cabinet.

An Order-in-Council made known at the Legislative Buildings here today approved the incorporation requested by petition from the Kootenay settlement.

F. Andretta, Long Of Trail, Dies

ROSSLAND, B.C., May 24 — Ferdinando Andretta, 75, died at Shaughnessy Military Hospital in Vancouver Tuesday. He left Rossland for the Coast Monday.

Born in Italy in 1876, Mr. Andretta served in the First World War. He came to Trail in 1920 to work for the C.M.&S. Company. In 1945 he moved to Rossland.

Besides his wife, Filomena, he is survived by two daughters, Mrs. A. Dominici and Mrs. A. Pighin, both of Rossland; one son Remo of Trail, nine grandchildren and a brother, L. Andretta, of Italy.

Interment will be in Rossland.

FORMER TRAIL MINISTER WINS NEW DEGREE

TRAIL, B.C., May 24—A former minister of the First Presbyterian Church here, Rev. Alan L. Farris, has won a Master of Theology degree at Knox College, Presbyterian affiliation of the University of Toronto.

Mr. Farris served at the Trail Presbyterian Church from May 1945 until June of 1949. His degree is the first such to be awarded in the history of the college. He achieved first class honors in all subjects and his thesis was on "Calvin's Doctrine of the Holy Spirit."

Arrest Man With 10,000 Diamonds

MONTREAL, May 24 (CP) A 21-year-old displaced person is in R.C.M.P. custody today awaiting arraignment tomorrow on a charge of attempting to smuggle more than 10,000 diamonds, valued at $200,000, into Canada.

The arrest was made at Montreal airport Wednesday, shortly after the suspect, 21-year-old Jacob (Jack) Gross, stepped off an incoming plane.

Gross, who came to Canada three years ago from Romania as a displaced person, is said by police to have had 10,206 cut diamonds hidden on his person when picked up at Montreal's Dorval airport.

The seizure was the largest ever made in Montreal and police said the arrest was made in cooperation with customs officials at the airport and resulted from a concerted, round-the- clock check against diamond and gold-smuggling into the country.

Investigation into the source of the diamonds is being made, said Superintendent James R. Lemieux, head of the R.C.M.P. Criminal Investigation Branch here.

Superintendent Lemieux said Gross apparently was a "tool" used to carry the diamonds into Canada, possibly for redistribution to the United States.

"It is too early to say whether he is part of an international smuggling ring," the Superintendent said. "But we are continuing our investigation to determine if he has any associates in Canada."

BIG RIVER, Sask. (CP) — A 300-pound black bear which made a practice of raiding bee hives for honey came to an untimely end. Resources Department Rangers Orval Horne and Jim Cowie trapped and shot the bear after it had damaged some hives here.

QUALITY

MODERATELY PRICED!

COATS

In Summer Fashions

FULL LENGTHS and SHORTEES

Shortees Sizes 12-20½ $19.75 to $37.50

Full Lengths Sizes 12-20½ $21.95 to $57.50

Milady's Fashion Shoppe

449 BAKER ST. PHONE 874

Built for YOU

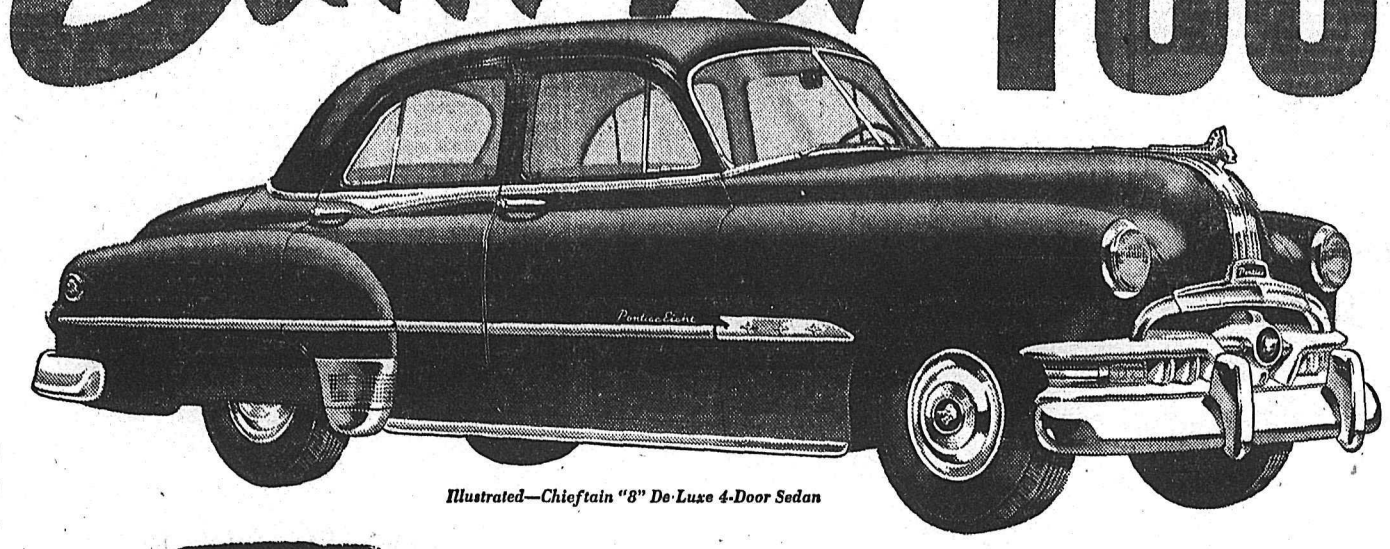

Illustrated—Chieftain "8" De Luxe 4-Door Sedan

GM HYDRA-MATIC Drive

The pioneer automatic drive that has been acclaimed for over ten years—now further improved with new *Instant Reverse!* HYDRA-MATIC DRIVE is an automatic transmission *plus* fluid drive—that's the secret of its flashing performance! Optional at extra cost on Chieftain models.

For you—if you like that sit-back-and relax kind of comfort! *For you*—if you like beauty that's distinctive! *For you*—if you like flashing performance you can depend on! *For you*—if you like the widest choice of model and equipment. Only Pontiac gives you all this choice—two wheelbases . . . two powerful, ultra-refined engines . . . three great series, ranging from the lowest-price field to the luxury group . . . and your choice of finest synchro-mesh transmission or a proved, completely-automatic transmission! Famous GM Hydra-Matic Drive* is available on Chieftain models and silk-smooth PowerGlide* on Fleetleader De Luxe models. Yes, *whatever you seek in a motor car*, Pontiac's *built for you!*

* Optional at extra cost.

Priced for YOU

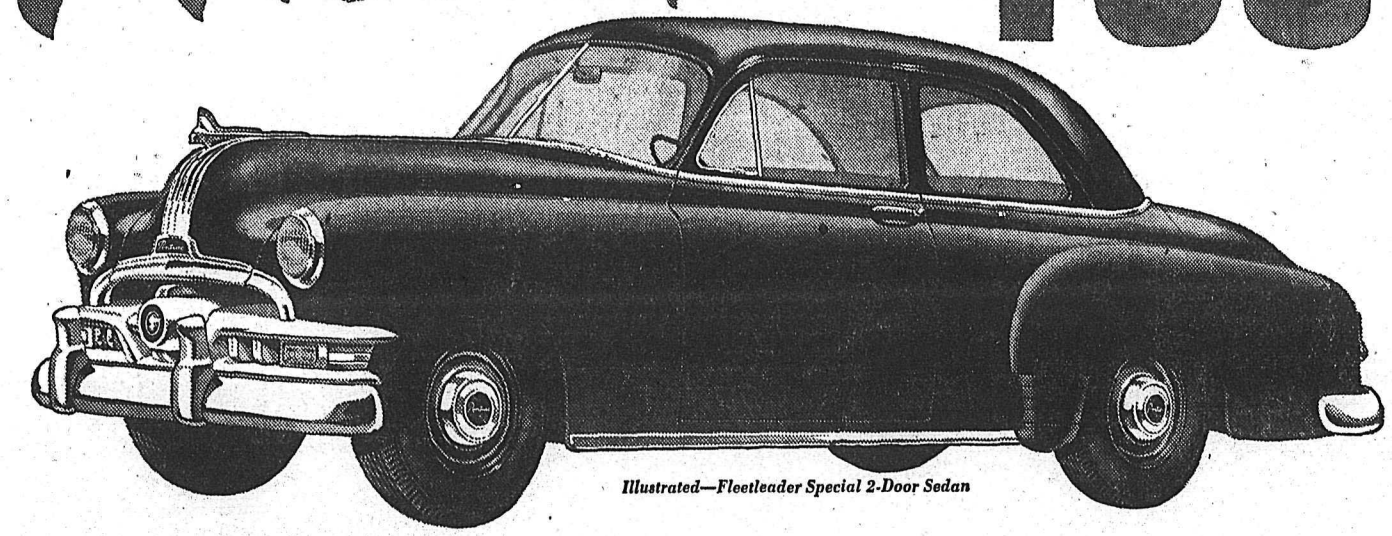

Illustrated—Fleetleader Special 2-Door Sedan

GM POWERGlide

A fully proved automatic transmission in the low-price field! Because POWERGLIDE is a torque converter drive, you get continuous application of power through every speed—amazing smoothness! Optional at extra cost on Fleetleader Deluxe models.

If you seek a safe, full-sized, high-performance car at lowest cost and your eye has fallen on a Pontiac Fleetleader, then you've found a value we *know* is unmatched! For Pontiac's Fleetleaders, priced right down with the lowest, are *all* Pontiac—famous for beauty and performance with extreme economy!

Or if your eye is on the impressive senior Pontiacs, those long and luxurious Chieftains with either six- or eight-cylinder engine—you're eyeing a car that most certainly gives you more prestige and life-long quality than any car within many, many dollars of its price!

Examine Pontiac carefully—and *soon*—in our showrooms!

Dollar for Dollar and Feature for Feature you can't beat a Pontiac

A GENERAL MOTORS VALUE

P-1051A

WIGINTON MOTORS Limited

206 BAKER STREET NELSON, B.C.

BUILT IN CANADA • PROVED IN CANADA • FOR CANADIANS

Colorful Floats Make Castlegar May 24 Celebration a Gala One

CASTLEGAR, B.C., May 24—Victoria Day was celebrated in the traditional fashion here today with a grand parade, crowning of the district's May Queen and a program of sports for the youngsters. The events were staged by Lillian Killough Chapter, Imperial Order Daughters of the Empire.

Carol Sorensen of Kinnaird, who was elected queen from a group of Grade IX pupils, was crowned by the retiring May Queen, Dawn Jenks. Mrs. J. Deans, I.O.D.E. Regent, wished the new queen success. Princesses attending the new queen were Joan Johnson, Fennie Jonkman, Bonnie Loff, Edna Marshall, Joyce Schiavon and Joyce Swihart.

Many excellent floats, cars and other vehicles were entered in the grand parade, which was led by the Legion Band. Judges chose the Co-op. Retail Store float for the first award. This was decorated in deep blue and white with hundreds of rosettes and white balloons. Pythian Sisters float, a large swan drawing a winged chariot, came second, and among other outstanding entries was a camp-fire scene with a tent, a campfire surrounded by weary hunters and their dogs with tall trees about them. There was even a clothes-line strung with drying garments, entered by Castlegar Kiwanis Club.

Best decorated car entry was that of the Castlegar Dry Cleaners, a "lady in blue."

Awards to the children were: best comic, Bob and George Townsend; best-dressed to a rabbit, Barbara Dalling; best decorated tricycles, Leslie Koehle, first; Wendy DeFoe, second; best decorated bicycles, Janet Davis, first; Lenny Morey, second; best wagon, Jimmy Smith, Alan Robertson and Nancy Haynes.

Awards for the winners of an essay contest held for high school students were presented by Mrs. Deans to Shirley Berry, Nancy Makortoff, John Nixon and Harry Kanigan. She extended congratulations from the chapter.

During the afternoon the crowd was entertained with maypole and other dances by a group of youngsters directed by Mrs. K. Andreaschuk. Events closed with races for younger children.

A monster dance was held at night.

Emilson-Verigin Best With Saw At Ymir; Luoma Top Steel Man

YMIR, B.C., May 24—A sudden downpour of rain and hail drove Victoria Day celebrants from the Ymir sports grounds just as events were nearing their close, but it didn't dampen the spirits of the large crowd. There was still a special picture show and dance to look forward to.

Throughout a long program of traditional events, Ymir and district people ignored cool showery weather and celebrated with gusto.

Crowned Queen of the May in a picturesque ceremony was Miss Marian Gowing, and her princess was Miss Phyllis Edwards, runner-up. Diminutive Fay MacDonald, 3, and Linda Ferworn, 5, were charming flower girls. A Maypole dance formed a gay part of the pageant.

Once again, perennial winner Ed Emilson of Ymir was tops in rugged men's competition. With Jack Verigin, he sawed a 20-inch log in 32 seconds. Runner-up team was A. Rower and A. Smit, and the popular log-sawing contest attracted a total of 11 teams.

There were 15 participants in the machine rock drilling event, won by Elmer Luoma of the H.B. mine at Salmo, who drove five feet of steel in four minutes 20 seconds. W. Peters of the Emerald mine was second with a time of five minutes 26 seconds, and John Duval of the H.B. mine third with five minutes 30 seconds.

In charge of the rock drilling was D. S. MacDonald, assisted by George Murray. Compressor and hoses were provided by Ralph McDonald of the Jersey Lead and Zinc mine at Salmo.

Mr. MacDonald was also master of ceremonies for the day, presiding over the public address system, and had charge of the May Queen contest and the dance. Alex Ferworn was in charge of all sports, dropping his duties at one stage to play ball. Swan Lundgren was in charge of log sawing, Hans Edwardson, building of a refreshment booth and R. Clausen, catering. Ymir ladies aided in the catering.

Results:

Boy's race, six and under—Brian Dorlip, first; Lennie Unrau, second; Dale Tetz, third.

Girl's race, six and under — Annette Glebo, first; Marilyn Bremner, second; Donna Rotter, third.

Boy's race, eight and under — Ronald Unrau, first; Allan Ferworn, second; Dale Esche, third.

Girl's race, eight and under — Mary Bonderoff, first; Edna Sheloff, second; Donna Rotter, third.

Boy's race, 10 and under — Billy Lipsack, first; David John, second; Nickey Posnikoff, third.

Girl's race, 10 and under—Patty Glebo, first; Grace McDonald, second; Alta Gibbons, third.

Boy's race, 12 and under—Howard Esche, first; Terry Hearn, second; Dennis Jensen, third.

Girl's race, 12 and under—Elvina Kraft, first; Verna Sauter, second; Polly Verigin, third.

Boy's race, 14 and under—Howard Esche, first; Bob Grimm, second; Carl Stenzel, third.

Girl's race, 14 and under — Joan Mitchell, first; Helen Efanoff, second; Rose Pitchard, third.

Boy's race, 16 and under — Lawrence Kraft, first; Blaine Kraft, second; Pat Stranberg, third.

Girl's race, 16 and under — Mona Helen Grutchfield, first; Rosalie Pichard, second; Patty Glebo, third.

Boy's open, three-legged race — Pat Stranberg and Lawrence Kraft, first; Blaine Kraft and Howie Esche, second; David John and Tommy John, third.

Girl's open, three-legged race — Patty Glebo and Wanda Kelly; Daryl Waterstreet and Mona Helen Grutchfield, second; Dalene Rose and Winnie Zarchukoff, third.

Boy's open, sack race—Lawrence Kraft, first; Howie Esche, second; Blaine Kraft, third.

Girl's open, sack race — Mona Helen Grutchfield, first; Elvina Kraft, second; Geogina Metcalfe, third.

Boy's broad jump, 12 and under—Howie Esche, first; Dennis Jensen, second; Norman Reid, third.

Girl's broad jump, 12 and under—Elvina Kraft, first; Patty Glebo, second; Grace McDonald, third.

Boy's broad jump, 14 and under—Blaine Kraft, first; Howie Esche, second; Godfrey McDonald, third.

Girl's broad jump, 14 and under—Rosalie Pichard, first; Joan Mitchell, second; Helen Efanoff, third.

Boy's broad jump, 16 and under—Lawrence Kraft, first; Jack Fornelli, second; Pat Stranberg, third.

Girl's broad jump, 16 and under—Rosalie Picard, first; Joan Mitchell, second; Mona Helen Grutchfield, third.

Married women's race — Mrs. A. Medaski, first; Mrs. G. Gipman, second; Mrs. W. Dorey, third.

Married men's race — A. Letz, first; M. Planeden, second; M. Pictin, third.

Ladies' nail driving contest — Mrs. R. Durasick, first; Mrs. J. Verigin, second; Mrs. D. MacDonald, third.

Ladies' rolling pin contest—Mrs. D. S. MacDonald, first; Mrs. G. H. Gipman, second; Mrs. T. Gleboff, third.

Rock drilling — Elmer Luoma, H.B. mine, Salmo, first, 4 minutes 20 seconds; W. Peters, Emerald mine, second, 5:26; John Duval, H.B. mine, 5:30¾.

Log sawing — Ed Emilson and Jack Verigin, 20-inch log, first, 32 seconds; A. Rower and A. Smit, second.

CLASSIFIED ADS GET RESULTS
Buy, Sell, Trade the Classified Way

WATER
tells the truth about...
WHISKY

Put Seagram's "83" to the water test. For water (plain or sparkling) is your most reliable guide to the whole truth about any whisky. Water adds nothing, detracts nothing, but reveals a whisky's true, natural flavour and bouquet.

Say SEAGRAM'S and be SURE ... of the finest

Seagram's "83" Canadian Whisky

This advertisement is not published or displayed by the Liquor Control Board or by the Government of British Columbia.

Nelson Captures Fruitvale Ball Tourney; Sports, Midway Enjoyed

FRUITVALE, B.C., May 24—Despite chilly weather and threatening rain a fair crowd enjoyed May 24th celebrations here.

Baseball games, midway, and a variety of track races and contests were the order of the day on the greatly improved recreation grounds.

Three baseball games were enjoyed, with Nelson capturing the grand prize of $150.

The first game between Fruitvale and Nelson was close all through with the final score 7-1. Nelson notched two runs in the third, one in the 4th and four in the 6th. Frank Hufty hit the only home run in the 4th. Les Hufty pitched for Nelson and B. Koehle was catcher. "Fuzzy" Grieve and Andy Bileski did the pitching for Fruitvale with Gerry Simpson, catcher.

Trail beat Rossland 5-1 in the second game. Trail got one run in the second inning, two in the fifth and two in the seventh. Rossland's run was scored in the seventh.

The playoff game between Trail and Nelson resulted in an 8-5 victory for Nelson. Umpires were Tom Dunn and Wish Milburn, both of Trail.

Children's games were under the sponsorship of the Fruitvale P.-T.A. and Roy Hunter was convener.

Results follow:

Boys, 16 and over, 100 yard dash—Rould Moen, Alex Kranz, John Lactin.

Girls, 16 and over, 100 yard dash—Doris Bailard.

Boys, 14 and 15, 75 yard dash—Billy Simpson, Trail; Bernard Moen and Bobby Tanner, Trail.

Girls, 14, 15, 75 yard dash—Shirley Tjader, Trail; Dixie Barrett and Florence Comeau.

Boys, 12 and 13, 75 yard dash—Ronnie MacAuley, Rossland; Bobby Tanner, Trail, and Reggie Dutton, Trail.

Girls, 12 and 13—Faye Miller, Lillian Stevenson, and Shirley Weis, Trail.

Boys, 10 and 11—Freddie Makeiff, Larry Cournoyer, Trail; Jimmy Remming and Alfred Knowler tied for third.

Girls, 10 and 11—Mary McLaughlin, Trail; Carol Stevenson and Irene Smelski.

Boys, 8 and 9—Lawrence McCabe, Trail; Glen Langsette, Beaver Falls, and Dale Miller.

Girls, 8 and 9—Tenna Makeiff, Judy Leitch and Eleanor Lilljord.

Boys, 6 and 7—Wayne Cournoyer, Trail; Ronald Langsette, Beaver Falls and Jimmy Mason.

Girls, 6 and 7—Noreen Moore, Joyce Hoodkykoff, Trail, and Donna Ferris.

Boys, 5 and under—Marvin Womacks.

Girls, 5 and under—Doreen Lajeunesse and Sharon Knowles.

Boys, running broad jump, 16 and over—Alex Kranz, Rould Moen and John Lactin.

Girls, broad jump, 16 and over—Doris Boylard, Dixie Barrett, Trail, and Margaret Daley, Trail.

Boys, 15 and 15—Grant McNeil, Billie Simpson and Frank Ferguson, all of Trail.

Girls, 14 and 15—Shirley Tjader and Lucille Plamondon.

Boys, 12 and 13—Ronnie MacAuley, Rossland; Lyle Oliver, Rossland, and Bobby Tanner, Trail.

Girls, 12 and 13—Louise Wandler, Trail; Joan Putsey, Trail, and Lillian Stevenson.

Boys, 10 and 11—Freddie Makieff; Ronny McManee and Lloyd Wood.

Girls, 10 and 11—Mary McLaughlin, Trail; Lucy Webster, and Merlyn Gordon.

Boys, 16 and over, high jump — Jackie Ford, Doug Tjader, and John McLaughlin.

Girls, 16 and over, high jump — Doris Balard, Rosalie Webster, and Florence Comeau.

Boys, 14 and 15 — Grant McNeil, Billie Simpson and Jimmy Patterson, Trail.

Girls, 14 and 15—Shirley Tjader, Lucille Palmondon and Dixie Barett.

Boys, 12 and 13 — Lucien Compeau, Trail; Bill Gallomor, Tony Zahn, Trail.

Girls, 12 and 13—Joan Putsey, Pat McCullough, Trail, Marlene Plested.

Boys, 10 and 11 — Freddie Makeiff, Lloyd Wood and Billie Lee.

Girls, 10 and 11—Gloria Mcquary, Trail, Lucy Webster and Carol Stevenson.

Boys, three-legged race, 8 and 9—Willis Dann and Gordon Payette, Bobbie and Colin Rogers; and Wayne and Kenny Fricke.

Girls, three-legged race, 8 and 9—Karen Fodgh-Domschmidt and Marguerite Rochford; Jean McLachlan and Elaine Dennis; Darlene Ratzloff and Yvette Bollard.

Boys, sack race, 8 and 9—Lawrence McCabe, Trail, Kenny Fricke and Billy Doherty, Beaver Falls.

Girls, sack race, 8 and 9—Yvette Bollard, Haley Donnley and Jean McLaughlin.

Boys, obstacle race, 6 and 7 — Wayne Cournoyer, Trail, Pat Konkin, and Brian Moody, Trail.

Girls, obstacle race, 6 and 7 — June Bower, Trail, Margaret Ernst, Horle Tremblay, Ross Spur.

Boys, obstacle, 5 and under—Paul Tremblay, Ross Spur, Dale Clearwater, and Jimmy Halpin.

Girls, obstacle, 5 and under — Carol Barclay and Donnie Cournoyer.

Girls, best decorated tricycle — Charlye Knowles, Brenda Startoff and Linda Williams.

Boys, best decorated tricycle — Cecile Morissetti, Donald Graham and Wayne and Rodney Haines.

Best decorted doll carriage—Judy Jefferson; Louise and Becky Plamondon; Jennifer Roger.

Girls, best decorated bicycle — Merna Wilmot, May Webster, Joan Knowler.

Boys, best decorated bicycle — Colin Rogers, Carmen Crawford and Billy Sadler.

Ladies nail-driving contest—Mrs. V. Clearwater, and Mrs. D. Morissetti.

Men's shot put — Don Lewis, Frankie Varseveld Jr. and George Black.

Married women's race — Mrs. Lloyd Kalusik, Mrs. D. Cournoyer and Mrs. Doug Knowler.

Fair weather permitting, the celebrations were to end with a display of fireworks, and a dance.

New Denver Loses To Nakusp Ladies

NEW DENVER, B.C., May 24 — Nakusp in a twilight game at New Denver was too good at bat with 25 hits. This plus five walks and 15 New Denver errors gave them 23 runs and but for the two double-plays made by the home team the score would have been higher. Nakusp tosser held them to six runs till the last inning when the girls turned in a series of bunts; this with a walk and four of their errors produced five runs. The Nakusp girl struck out 13 batters for the eight innings and gave 5 hits and seven walks and they made a total of 10 boots.

All the extra base hits were made by Nakusp players, D. Parent getting two, teenager B. Steenhoff, D. McQuarr, D. Evans and T. Thompson one each.

Lineups:

Nakusp, D. McQuarr c, E. Brasso lf, K. Chadwick p, B. Steenhoff cf, D. Parent ss, E. Hare rf, E. Nixon 2b, D. Evans 1b, L. Henke 3b, spares T. Thompson, V. Obayashi, L. Coates, M. Watanabe and M. Barlow.

New Denver, M. Petterson 2b, M. Hashimoto lf, A. Uchida rf, G. Bradshaw 1b, H. Kobayashi ss, R. Bradshaw 3b, T. Sakura cf and p, S. Kurito c, J. Kobayashi p and cf, spares S. Kato and A. Aoyama.

Score:

Nakusp	014 271 62—23
New Denver	001 120 25—11

Umpires: Plate, K. Hayashi; bases, S. Soga and N. Kireto; Scorer Dan P. Morgan.

New Denver Goes All Out To Stage May Day Celebrations

NEW DENVER, B. C., May 24 — Heavy showers throughout the day failed to dampen the spirits of May 24th celebrants in New Denver and the town went all out to make it one of the year's top celebrations.

Despite frequent rains, the children went right ahead with their morning sports.

Headed by W. W. Maybank, the Community Club arranged a program that drew a large crowd of local residents and out-of-town visitors.

Final item on the morning program was the senior baseball game which saw Silverton and New Denver take to the field. Scoring was close from beginning to finish with the session ending 4-3 for the Silverton team.

The afternoon session was opened by a gala parade led by the Kootenay Kiltie Pipe Band from Nelson. Many beautifully colored floats were included in the parade, which was judged by Mrs. George A. MacMillan of New Denver, Mrs. J. McIntosh of Zincton and Howard Parker of Slocan City.

First prize for the best float went to the Japanese entry of the Orchard while the Forestry float was judged second. Mrs. Q. A. Forsythe was presented first prize in the decorated cars section with second and third prizes going to the Public Health unit and Mrs. J. A. Clarkson, respectively.

Climax of the afternoon program was the colorful Maypole dance by students of the elementary school who were trained by Miss Joyce McPhail, elementary school teacher.

Another feature was the Japanese dancing program put on by four New Denver girls dressed in Japanese costumes.

Dick Fraser of Nelson also took part in the program. Accompanied on the bagpipes by Ted Roberts of New Denver Dick danced the hornpipe while Norma MacFarlane, also of Nelson, danced the sword dance and Irish Jig to the skirl of the pipes.

In the adult sports, several out-of-towners were winners. Results of a few races were:

Ladies' 75-yard dash — Evelyn Erickson of Silverton.

Sack race—William Gordon of Silverton.

Greasy pole contest — Lawrence Fairhurst, Silverton.

Log sawing—The Hunter Siding crew.

Ladies' sack race—Mrs. R. Harding, Silverton.

Married ladies' race—Mrs. R. Harding, Silverton.

Married men's race—J. A. Parkson, New Denver.

Men's 100-yard dash — Nobbie Hayashi, New Denver.

Pole guessing contest—Eli Pauypolskin of Hill Siding, first with a perfect guess of 27 feet, 7 inches; Neil Tattrie, second, 27 feet, 7⅞ inches. Height of the pole was 27 feet, 7 inches.

The Silverton senior baseball crew took their second victory in the final afternoon game when they beat Winlaw seniors, 5-4.

Celebrants turned their eyes skyward in the evening to watch the spectacular display of fireworks near the waterfront. Many rockets and flares of all colors lit the sky.

A dance brought the celebrations to a close during which the Queen of the Slocan Valley received her crown and took her place on the throne late in the evening.

Procter Students Sponsor Ball-Game

PROCTER, B. C., May 24 — The Students' Council of the Procter Superior School sponsored a pupil-adult ball game and party. The ball game was a tie between the two mixed teams. The party moved from the ball grounds to the school, where a treasure hunt was formed, the winners being Maxine Clement and Ian McLeod. Refreshments were served, and other games and dancing followed.

PRETORIA, South Africa (CP)—A mystery disease that has taken a heavy toll of livestock in Transvaal and the Orange Free State has been diagnosed as a form of influenza called Rift Valley fever. It is thought the disease was carried from East Africa by mosquitoes trapped in aircraft.

FOR A QUALITY WHISKY
SAY Corby's
SPECIAL SELECTED
This advertisement is not published or displayed by the Liquor Control Board or by the Government of British Columbia.

Nash Selects

For Sales and Expert Service in

Consider this your personal invitation to visit our new Nash headquarters. We believe you'll agree it's one of the finest installations of Sales and Service facilities in town.

You'll be particularly interested in the way we've provided for service and repair work. Skilled mechanics, trained by Nash service engineers and using the latest tools and equipment are prepared to serve you.

In fact, we're equipped to render expert service on any make of car, and we can assure you of prompt, efficient and courteous service.

In our showroom, you'll see the 1951 Nash Airflytes — the world's most modern cars.

Here are the first cars forever free of body-bolt rattles and squeaks . . . cars that are quieter, that stand up better, stay new years longer than others. Cars that set new standards for economy and performance. Cars with the clean, fresh beauty of jet planes — cars scientifically proved to have less air-drag, less wind roar.

Nash is the world's only car built with Airflyte Construction . . . stronger, safer — twice as rigid. And only in Nash can you get such outstanding features as Twin Beds . . . Airliner Reclining Seat . . . Uniflo-Jet carburetion and many, many others.

Used car buyers will find a fine selection of Nash Used Cars as well as a wide variety of other makes and models — all priced to give you top values.

Yes, you're invited to make your automotive headquarters right here — for new cars, used cars or service! You'll like the way you are treated!

Nash Airflyte FOR '51

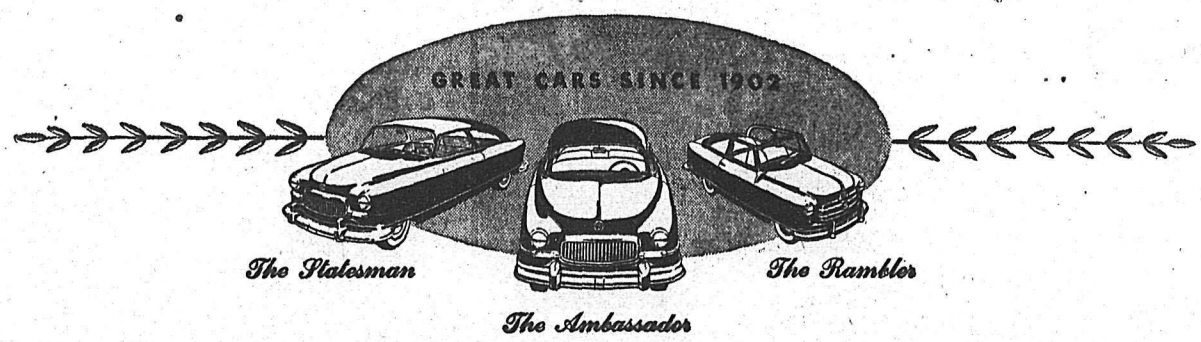

KOOTENAY MOTORS (Nelson 1949) LIMITED
281 Baker Street, Nelson, B. C.

Nelson Daily News

Established April 22, 1902

British Columbia's Most Interesting Newspaper

Published every morning except Sunday by the NEWS PUBLISHING COMPANY, LIMITED, 266 Baker Street, Nelson, British Columbia

Authorized as Second Class Mail Post Office Department, Ottawa

MEMBER OF THE CANADIAN PRESS AND THE AUDIT BUREAU OF CIRCULATIONS

Friday, May 25, 1951

Canada's Policy

Minister of External Affairs L. B. Pearson has given Canada's foreign policy in clear terms. It has these points:

1. Avoidance, if possible, of a broad armed struggle in Asia.

2. Continued resistance to aggression in Korea.

3. Unity of a special kind between Britain, United States and Canada, based upon the natural ties of the Western democracies.

4. Unity among all the world's free nations.

The United Nations, Mr. Pearson maintains, is fighting aggression, not Communism. He means we are fighting to achieve peace and against the attitude that destroys peace.

Mr. Pearson makes the point that in resisting aggression we oppose any nation, no matter its system of government and ideology, that would break the peace and overrun a neighbor.

"Communism itself," Mr. Pearson adds, "as a reactionary and debasing doctrine, must be fought on other planes and in different ways; by the use of economic, social, political and moral weapons." He quotes the recent statement of Sir Norman Angell, who says that "if we use military power to dictate or appear to dictate to other nations, Asiatic or European, what social or political or economic system they may adopt for themselves, we shall awaken a nationalism which in the end will defeat us."

Canada's aim in Korea—and on this there has never been doubt—is a limited one. It is to do its part along with the other free nations in proving to an aggressor that breaking the peace does not pay. It is dedicated to a police action only, and to the United Nations stand of negotiating a truce when aggression is halted.

Verse

Baby

There is nothing sweeter than the cooing of a baby
Lying in his carriage, awaiting sleep, or maybe
He has just awakened from a long refreshing rest,
And in his baby mind he thinks of things he loves the best.

Birds sing and twitter in a nearby apple tree.
There are things perhaps unnoticed by folks like you and me—
The floating clouds, the sighing breeze, the sun on mountain tops.
Now he's humming infant chatter to the music of raindrops.

A Perfumed Kiss

Now Spring is dancing on the hill
And Winter's fight has been in vain;
In merry skirts of April frill,
That maiden Spring is here again.
The blossoms flirt in gay reply
To April's patient Western kiss,
They smile and rub their dewy eyes
And breathe in opalescent bliss.
There's chestnut plumes and cherry blooms
To flaunt beneath the setting sun . . .
At least a blind man knows perfume
When Springtime's will is done.

—W. D. TURNBULL.

LETTERS TO THE EDITOR

Letters may be published over a nom de plume, but the actual name of the writer must be given to the Editor as evidence of good faith. Anonymous letters go in the waste paper basket.

Plumps for Socreds

To the Editor:

Sir—In the first chapter of Genesis we may read how God gave man the earth to have dominion over it. Our rights to freedom and security are God-given, and our Empire is founded on this truth. Therefore it is the function of Government to safeguard these God-given rights, and so govern that each individual receives a just portion of a free inheritance.

Any Government that assumes that its function is to grant rights and privileges to free citizens or arbitrarily restrict benefits of citizenship is totalitarian in policy. When a Government uses coercion to get the results the Government wants, and does not by act or intention strive for the results the people want, it is totalitarian.

How deep asleep can we be?

I have just seen a hospitalization card stamped across the end, "Benefits restricted because of late mailing." The holder of this card paid in full his hospitalization levy ever since H.I. came into effect. He has never had occasion to ask for any benefit under the scheme. He is arbitrarily denied his right to benefit as though by late mailing he had become a criminal, and forfeited his right to free citizenship .How far can a group of men (elected to give us the results we want) go to get the results they want?

The Government entered into a contract to supply free hospitalization (the term is theirs), and the public was arbitrarily regimented into paying for the scheme they proposed. The Government broke their contract. A private individual may not break a contract and still carry on. The Government simply applies coercion and proceeds with a hopeless scheme.

The sad part is that all this is unnecessary. By adopting a sound economic policy the Government of this wealthy Province would not be so impoverished that it must use coercion to get money for its schemes. Social Credit, the name given to the plan whereby the results the people want are financed from the natural resources of the Province.

I have yet to see a person who understands Social Credit who did not become a Social Crediter. That is because Social Credit stands for sound economics, a balanced budget, individual freedom and freedom from regimentation by the forces of finance.

MARTHA S. SLATER.

Edgewood, B. C.

Your Horoscope

The will to do, expansiveness and good judgment should make your future fairly secure. It is always wise, however, to conserve resources. Look for steadiness and reliability as today's child develops.

FOR THURSDAY, MAY 24 — Study of yourself should help you to understand others, and help to make a success of your future. Today's child should be bright, but may need to be trained to appreciate the value of money.

Canada

Land of vast domain,
Canada, we love thee.
We proudly praise thy name;
Canada, we love thee.
Land of our hopes and fears,
Our sorrows and our tears;
God, our strength in future years;
Canada, we love thee.

Great Britain's largest star,
Canada, we love thee.
Thy fame is spreading far.
Canada, we love thee.
Strangers from another shore
Are welcome equally, rich or poor,
This their home forever more.
Canada, we love thee.

God give us strength to be
Canada, we love thee
Ever on guard for thee.
Canada, we love thee.
To pledge in all sincerity,
To band together in unity,
To pray through all eternity.
For Canada, we love thee.

—A. G. K.

It's Been Said

Better be unborn than untaught, for ignorance is the root of misfortune.—Plato.

?Questions? ANSWERS

Open to any reader. Names of persons asking questions will not be published. There is no charge for this service. Questions WILL NOT BE ANSWERED BY MAIL except where there is obvious necessity for privacy.

R. L. K., Nelson—Kindly supply best address to reach the following: Mills Brothers, Peggy Lee, Gracie Fields, Dal Richards, Terry Dale, Wayne King, Bob Crosby, Ink Spots, Dinah Shore, Jack Smith, Kate Smith, Frank Sinatra, Andrews Sisters, Vaughn Munroe, Mart Kenney.

Gracie Fields, Wayne King, Vaughn Munroe, c/o RCA Victor Co., Montreal; Mills Brothers, Ink Spots, Andrews Sisters, c/o Decca Recordings, Compo Co., Ltd.; Lachine, Que.; Dal Richards, c/o Panorama Roof, Vancouver, B. C.; Terry Dale, c/o C.B.C., Toronto; Peggy Lee, c/o Capitol Records of Canada Ltd. (no further address available); Mart Kenney, c/o Dominion Recordings, Canadian Musical Sales Corp., Ltd., Toronto; Bob Crosby, Dinah Shore, Jack Smith, Kate Smith, Frank Sinatra, all c/o Columbia Recordings, Sparton Ltd., London, Ont.

E. M., Salmo—What are the chances for a book-printer here in Canada who has learned his trade in Denmark?

We advise you to get in touch with the MacMillan Publishing Company, 40 Bond Street, Toronto; or the Ryerson Press, 299 Queen Street, Toronto; or the Oxford University Press, 480 University Avenue, Toronto.

Mrs. M. S., Grand Forks—Are there any natural cure homes in Canada? If so, where? And is there a naturopath practising in this district?

Write to G. Summer, Naturopath, Castlegar, who will give you all necessary information on treatments and homes.

Reader, Queen's Bay—Where can I get some root chervil seeds—not herb chervil? This was grown in Europe before the war, but was considered a luxury and is now unobtainable.

Write to J. Brand and Co., Vancouver, or Buckerfield, Vancouver.

Looking Backward

10 YEARS AGO

From The Daily News of May 25, 1941

Ken Black of Vancouver, who showed the same form he flashed to win the Canadian amateur golf championship, set a new record on the Nelson Golf and Country Club course this week. He finished 18 holes of spectacular golf with 63 strokes, three under par, in an exhibition match. Kenny McBride and Walter Duckworth also showed up well in the competition.

Mr. and Mrs. J. Sewell of Sunshine Bay were in Nelson yesterday, and leave today for the Coast, where they will spend their holidays.

25 YEARS AGO

From The Daily News of May 25, 1926

With all the dignity and ceremony of such an occurrence, the Church of the Redeemer in Fairview, which is newly constructed, was formally consecrated yesterday morning by Rt. Rev. A. J. Doull, Bishop of Kootenay. A large congregation was on hand for the ceremony.

Another consignment of trout fry has been put into Loon Lake by the Government. Loon Lake is in the Ainsworth district, and a popular spot for district anglers.

40 YEARS AGO

From The Daily News of May 25, 1911

The Elford Boat Co Ltd., owned by W. Elford of Nelson, has been incorporated, and will take over the business as a launch and boat livery. Capital of the company is $50,000. Directors named for the company are J. E. Taylor, President; Alec Cheyne, Secretary; W. Elford, Manager; R. O. Grubb, W. H. Jones, L. K. Larsen, S. M. Brydges, I. G. Nelson and Dr. W. B. Steed.

The shingle mill near Poplar Creek owned by E. R. Vipond, and under lease to Mr. Whitcomb, was destroyed by fire. Loss has not yet been determined.

Symptomatic of the sabotage which Western nations may have to contend with are the violent incidents at the British naval dockyards in Portsmouth, England, which are threats to the British Navy. Every free country has these harmful Reds, and the serious thing is that the most dangerous of them may be the least vocal or suspected.—Hamilton Spectator.

Father of Eight Gets Degree

Beginning a teaching career when most persons are thinking of taking things easy, Fred Bailey of Kingston, Ont., has just graduated from Ontario College of Education in Toronto at the age of 39. He has eight children, the last arriving the day before he heard he had passed his final examinations. He supported his family all through his five years of school by means of D.V.A. credits and by working at nights and holidays. Shown here with five of his children, he says the effort was worth while, even though he did get discouraged "once in a while".

May Reorganize Coast Rangers for Civilian Defence

VANCOUVER, May 24 (CP) — British Columbia's "sentinels of safety" in the Second World War—the Pacific Coast Militia Rangers—may be used for civilian defence duties.

Reorganization of the 16,000-strong force now is under consideration.

During the war the Rangers played a prominent part in the defence of British Columbia, especially in Northern districts far from army posts.

Men who were not acceptable for active service in the armed forces, mainly because of age, were taken into the Rangers under command of Col. T. A. H. Taylor of Vancouver.

Col. Taylor this week conferred in Victoria with Supt. C. W. Harvison, second in command of the R.C.M.P. in B. C., on the role the Rangers could play in civilian defence.

Trained for Guerrilla fighting, the Rangers during the war included miners, loggers, trappers, sportsmen and businessmen with hinterland experience.

All were crack rifle shots, and experienced woodsmen who knew the trails and mountain pathways, and the rocky coasts of Northern British Columbia.

The Rangers were formed early in 1942 and were organized as a special corps of militia. When peace came, the Department of National Defence ordered their disbandment as militia.

Col. Taylor and his associates, desiring to perpetuate the famed force, organized the Pacific Coast Militia Rangers Association. Member clubs were organized to promote training in rifle shooting, field craft and bush craft, reconnaissance and search and rescue work.

Club members today are ready to resume their duties in a civilian defence program, prepared to provide a screen of trained observers at any danger spot.

Lowered Juvenile Age Would Apply Only to Boys

EDMONTON, May 24 (CP) — An official of the Alberta Attorney-General's Department said today that if Parliament passes a bill to reduce the juvenile age limit from 18 to 16, Alberta will use the lower age for the present in dealing only with boys.

"Girls are not the problem in delinquency at this age that some boys are, so we are not concerned about a lowered age category for girls," the official said.

The bill, piloted by Senator W. A. Buchanan of Lethbridge, Alta., has been given second reading by the Senate and gone to a committee for further study.

PHONE 144 FOR CLASSIFIED
Buy, Sell, Trade the Classified Way

NOT VICTIM OF DROWNING

SPOKANE, May 24 (AP) — A decomposed body was pulled from the Spokane River last Fall and Mrs. John L. Rigney identified it from clothing as that of her husband. His obituary was then printed in the newspapers.

His name was in the news again today. His wife had been wrong.

Rigney, 35 and very much alive, stood in court to plead guilty to a family non-support charge. He was sentenced to a year in jail with eight months suspended.

He had been missing from home for two years when the body was found in the river. Mrs. Rigney heard about it and went to the funeral home. She looked at the clothing and was convinced. The body had been buried in the county plot shortly before but records were changed to conform to her identification.

Prosecutor John Lallay told the court today police were never certain. Two months ago information turned up to show that Rigney was living in Portland, Ore.

Lally said Mrs. Rigney refused to believe it at first but later agreed to a non-support warrant for him.

Rigney broke down in tears when sentence was passed. His wife also cried and so did their two children, a son, 10, and a daughter, 6.

The body in the county plot reverts to "unidentified."

Grand Orange Lodge Elects New Officers

PENTICTON, B.C., May 24 (CP) —Separate schools came in for criticism at the 61st annual session of the Grand Orange Lodge of British Columbia meeting here.

A resolution adopted today said separate schools created a special privilege to a religious sect and were an added burden to the "overburdened taxpayer."

At the convention, J. H. Ferguson of North Vancouver was elected Grandmaster; W. J. Calhoun, New Westminster, B.C., Grand Secretary, and J. S. Humphries, Victoria, B.C., Deputy Grand Secretary.

Try it — You'll like it!

Hiram Walker's Special Old CANADIAN WHISKY

BOTTLED IN BOND

Hiram Walker & Sons Limited

DISTILLERS OF THE FAMOUS "Canadian Club" WHISKY

This advertisement is not published or displayed by the Liquor Control Board or by the Government of British Columbia.

the best tobaccos of all go into PALL MALL

Plain end or cork tip*

*Genuine imported cork

They'll Do It Every Time

Registered U. S. Patent Office

By Jimmy Hatlo

Today's Bible Thought

But some collect false jewels that turn to ashes. Be wise.—But I have all, and abound; I am full.

—Ph. 4:18.

Aunt Het

I reckon it's possible for a girl to love a man twice her age, but it's mighty seldom they happen to love a poor one.

PLYMOUTH, England (CP) — Dick Jenkins, 36, asked the local speedway track to give him a trial. It did. In his first race he hit the safety fence and was killed.

He wants to get married—

—she does too!

YOU HAVE PLANS that are important, too. The things you want most, the worthwhile things, have to be planned for, saved for.

That's not easy, these days. But here are two suggestions that may help you to realize your own particular dream:

FIRST, decide what you want most, how much it will cost, and open a special savings account at The Royal Bank of Canada for that one particular purpose . . . then save for it.

SECOND, use the Royal Bank Budget Book to keep yourself on your course, and to avoid careless spending. The budget book does not suggest *how* you should spend your money. It does provide you with a simple pattern to help you PLAN YOUR BUDGET TO SUIT YOURSELF. You can get a copy at any branch. Ask for one.

THE ROYAL BANK OF CANADA

Nelson Branch, P. H. Hoskins, Manager

SPORTS

Sox Continue Victory Run

By The Canadian Press

The amazing Chicago White Sox swept through the final stop of their all-winning Eastern trip Thursday by knocking off Philadelphia Athletics 5-2. That left them two games behind the fast-stepping New York Yankees, American League leaders.

The Yanks used homers by Gerry Coleman and Joe DiMaggio to back up Joe Ostrowski in an 11-1 romp over Detroit. The bespectacled lefty, making his first start of the season, gave up 10 hits but coasted home.

Cleveland ripped into Washington for 19 hits in a 16-0 victory behind Bob Feller's two-hit pitching. The victory pulled the Indians up to the .500 mark in a fifth-place tie with the slipping Senators.

The St. Louis at Boston American League game was rained out.

Eddie Robinson's seventh home run led the White Sox' 11-hit barrage on Joe Coleman and Carl Scheib. Although Randy Gumpert also gave up 11 hits he lasted the route.

PAYS OFF

Manager Casey Stengel of the Yanks got away with a gamble on Ostrowski who last pitched a complete game June 22, 1950. Stabbing for a No. 4 man to back up Vic Raschi, Eddie Lopat and Allie Reynolds, Stengel took a chance on the former St. Louis Brownie. Ostrowski gave up six hits in the first three innings, but finished breezing.

Cleveland treated Sid Hudson roughly in his first start of the year. The veteran, sidelined by a back injury since April 1, gave up 11 hits in 2 2/3 innings although he struck out five.

Five runs in the first gave Feller a handy cushion. Another big blast in the third netted six runs, topped by Larry Doby's homer with two on.

Joe Presko, St. Louis Cardinal rookie righthander, set back Cincinnati with five hits, 11-3 in the only National League action.

The Houston grad had a no hitter going for 6 1/3 innings in the night game at St. Louis. He allowed only one hit until the ninth when the Reds scored all their runs.

Stan Musial hit his fifth homer, a triple and double, and Peanuts Lowrey hammered a homer and two singles in the Cards' 17-hit attack on loser Ken Raffensberger, Herm Wehmeier and Harry Perkowski.

White, Kimberley High School, Leads Inter-House Track Meet

KIMBERLEY, B.C., May 24 — The "White House" of Kimberley High School almost a run-away of this year's inter-house track meet. Purple took an easy second.

Standings: White 102; Purple 61; Green 45; Gold 43. Two East Kootenay High School track records were toppled. As for the Kimberley meet, even with two records being reached, other marks were disappointingly far from the top marks recorded through the last number of years.

Winners of each event are as follows. Records of East Kootenay meets are in brackets.

Junior girls: 75 yards, D. Cox, white, 9.8 seconds, (8.5); softball throw, M. Sahlin, Gold, 145 feet, (nil); high jump, C. Jones, Purple, 4'6", (4'7"); relay, Purple, Green, Gold.

Junior boys: 100 yards, L. Benson, Purple, 11.4, (10.4); 880, L. Benson, Purple, 2 minutes, 35 seconds, (2 minutes 17 seconds); high jump, G. McMaster, Green, 5'6", (5'1"); broad jump, G. McMaster, Green, 16'6", (18'10"); 220, L. Benson, Purple, 26.2 seconds, (23.4); relay, White, Purple, Green.

Senior Girls: 100 yards, H. Moore, Purple 12.2, (11.6); high jump, H. Moore, Purple, 4'4", (4'10"); broad jump, H. Moore, Purple, 15'8", (155"); relay, White, Purple, Green.

Senior Boys, 100 yards, D. Harrison, White, 11.2, (10.0); 220 yards, D. Harrison, White, 25.0 (23.0); 440 yards, D. Harrison, White, 58.0, (53.8); 880 yards, D. Harrison, White, 2 minutes (2 minutes, 7.2 seconds); mile, B. Giegerich, Purple, 5 minutes, 2 seconds, (4 minutes, 45.4 seconds); shotput, J. Alessio, Purple, 32'6½", (40'7"); high jump, Eric Bisgrove, Purple, 5'4", (5'8"); hop, step, jump, T. Bailey, Green, 33', (38'9½"); broad jump, J. Alessio, Green, 16'8", (20'½').

Relay, White, Gold.

8 Batters Hitting .500 or Better In Kimberley Junior Ball League

KIMBERLEY, B.C., May 24 — Though scores have just recently began to drop to reasonable figures and eight batters continue to hit at a clip of over .500, Kimberley Junior Baseball League pitchers have highlighted the last weeks of action.

As the powerful Town Squad makes a run-away of the league, Townsite's spectacular Derrel Dixon built his strikeout total to 83 in nine games, almost twice as much as his nearest competitor. Two pitchers, Bill "Lefty" Langlands and Bob Fisher, both of Town lead the won-lost column with 2-0.

League standings, Town 9, 7, 2, .825; Townsite, 9, 6, 3, .667; Upper Blarchmont, 9, 2, 7, .222; Lower Blarchmont, 6, 1, 5, .166.

Meanwhile, Town's hard hitting captain, Art King, moved into first place in the batting race, jumping over Townsite's new star, Jatk Robertson.

Batting, A. King, Town, 26, 16, 16, .615; J. Robertson, Townsite, 15, 8, 9, .600; J. Pedrotti, Upper Blarchmont, 30, 9, 17, .567; V. Kuntz, Town, 32, 19, 18, .562; E. Johnson, Upper Blarchmont, 18, 10, 10, .555; J. Wilson, Town, 19, 12, 10, .526; J. Sommen, Upper Blarchmont, 29, 13, 15, .517; B. Fisher, Town, 26, 11, 13, .500; D. Sacilotto, Lower Blarchmont, 24, 10, 12, .500.

Leaders, runs, V. Kuntz, Town, 19; hits, V. Kuntz, Town, 18; doubles, V. Kuntz, Town, 9; triples, D. Sacilotto, Lower Blarchmont, 5; home runs, K. Nord, Townsite, 3; pitcing, B. Fisher and W. Langlands, Town 2-0; strikeouts, D. Dixon, Townsite, 83.

COAST ELEVEN ADVANCES ON LAST SECONDS SCORE

VANCOUVER, May 24 (CP)—A goal 10 seconds from time today put Vancouver City into the third round of the Dominion Cup soccer championship play.

The City, defending champions, beat New Westminster Royals 3 to 2 at Callister Park.

"EXPORT"
CANADA'S FINEST CIGARETTE

CARRY YOUR CERTIFICATE OF BRAKE SAFETY

DON'T LEARN ABOUT BAD BRAKES BY ACCIDENT!

SEE YOUR GARAGE MAN NOW — RELINE WITH Raybestos BRAKE LININGS

Heavy Ike Williams Favored Over Bronx Mystery Man Carter

By MURRAY ROSE

NEW YORK, May 24 (AP) —Although lightweight champion Ike Williams is going to have a tight squeeze making the 135-pound limit, the Trenton, N. J., Negro ruled a big 3 to 1 favorite to defeat Jimmy Carter of the Bronx in their 15-round title bout in Madison Square Garden tomorrow night.

The 27-year-old champion, making his first title defence in 17 months, started drying out today.

He won't take any liquids until after he weighs in at noon tomorrow. Ike weighed 135¾ today and expects to hit 135.

If he doesn't make it at noon, he'll have until 1:30 to shed the surplus. If he can't make it, he'll forfeit his crown. The fight then will become a non-title affair and Carter will be recognized as the No. 1 challenger in New York.

Ike said: "I'll make the weight."

The champion has been mean and vicious in his workouts.

"It will probably be a tough fight for around seven or eight rounds," said Ike. "Then I hope to knock him out."

BIG CHANCE

There has been more interest in Williams' battle with the scales than with the fight itself. The promoting International Boxing Club would be happy with a crowd of 7500 and a gate of $25,000 at a $10 top.

Carter, a mystery man in his home town, considers himself lucky to get the title shot and said "I may surprise."

The 27-year-old Negro won't make any prediction, however.

"This is my big opportunity," he said. "It may never come again. I think Ike can be beaten."

Carter is hoping Williams' swift reducing schedule will weaken the champion. Ike weighed 145½ when he beat Fitzie Pruden on April 11.

In 62 fights, Carter scored 16 knockouts. Williams has flattened 56 of his 137 rivals.

Match Play Opens At Golf Club

Match play got under way in the first competitions of the season Victoria Day at the Nelson golf course in both ladies' and men's divisions.

Eleven ladies are competing for the Noxon Cup while 20 men were on the fairways for the T.R. Wilson Trophy.

A good turnout was on hand for the event which saw first round play completed and play started on the second round.

Highlight was a game between Al Silverwood and Frank Rodway which went to the 20th hole before Rodway won out. Preliminary matches are seven-hole affairs with finals, expected to be reached next week, calling for 18 holes. Results to date follow:

WILSON CUP

First round—Frank Rodway defeated Norman Brown; Bruce Latremouille defeated Louis Hanic; Doug Campbell beat O. K. Harper; John Leschuk beat Tom Shorthouse; Al Silverwood beat Bob Patterson; Graeme Steed beat Fred Thompson; Ernie Hogg beat Leigh McBride; Walter Wait beat Alf Noxon; Herb Peacock beat Jack Young; T. R. Wilson beat Doug Cummins.

Second round — Doug Campbell beat Bruce Latremouille; T. R. Wilson beat Herb Peacock; Frank Rodway beat Al Silverwood.

Consolation—Leigh McBride beat Norman Brown; Louis Hanic beat O. K. Harper.

LADIES

First round—Mrs. G. Bradley beat Mrs. Janet Coates; Miss Mary Juriloff beat Mrs. Herb Peacock; Miss Jean Gordon beat Mrs. Norman Brown; Mrs. Frank Rodway beat Mrs. Helen Noxon; Mrs. B. Allan beat Mrs. A. Sturgess.

Second round—Mrs. Frank Rodway beat Mrs. Leigh McBride.

Consolation — Mrs. A. Sturgess beat Mrs. Herb Peacock.

Sports Council To Repair Tennis Courts if —

The Nelson Recreational Council hopes to go ahead with plans to put the Fairview and uphill tennis courts into shape for play. However, whether this is carried out will depend on the outcome of a council meeting called for Tuesday night.

It is hoped that all those interested in tennis will be on hand during which time the council hopes to appoint two committees who will guarantee to handle maintenance of the courts once they have been repaired.

Dean T. L. Leadbeater said Thursday that work will be considered by the council only if committees in the Fairview and uphill areas will look after the courts.

Sports activities are expected to get under way shortly after the close of the school term.

Standings

AMERICAN LEAGUE			
New York	23	9	.719
Chicago	19	9	.679
Boston	17	13	.567
Detroit	16	13	.552
Washington	15	15	.500
Cleveland	15	15	.500
Philadelphia	9	23	.281
St. Louis	8	25	.242
NATIONAL LEAGUE			
Brooklyn	20	13	.606
St. Louis	18	15	.545
Chicago	17	15	.531
Boston	18	17	.514
New York	17	19	.472
Philadelphia	16	18	.471
Cincinnati	15	19	.441
Pittsburgh	14	19	.424

Stranahan Out, Three Yanks Still After Title

By BEN PHLEGAR

PORTHCAWL, Wales, May 24 (AP)—Sammy Urzetta, the "wonder kid" from Rochester, N. Y., and two other American Walker Cup stalwarts, Dick Chapman and Charlie Coe, battled their way through two gruelling rounds over the Royal Porthcawl course today to reach the quarter-finals of the British Amateur Golf Championship.

Four of their countrymen, including defending champion Frank Stranahan from Toledo, found the going too rough and bowed out of the classic.

Stranahan, seeking his third British crown, was soundly beaten 5 and 4 in the morning round by Joe Carr of Ireland, a member of the British Walker Cup team.

Urzetta, the 25-year-old ex-caddy who won the American amateur crown last Summer at Minneapolis, led the U. S. challenge into the round of eight with victories over Wilbur Muirhead of Scotland 2 and 1 and Major D. A. Blair of Ireland 2 up

If the baby of the American Cup team should reach and win the 36-hole final Saturday it will mark the first time one player has held both the American and British amateur titles since Lawson Little swept both tournaments in 1934 and 1935.

CHAMP KAYOS MATE

CHICAGO, May 24 (AP) — Ezzard Charles, world's heavyweight champion, today knocked out one of his sparring partners in training for his title fight with Joie Maxim of Cleveland at the Chicago Stadium May 30.

Charles dropped Doc Williams, Chicago heavyweight, with a right to the chin in the third round. Seconds worked over him for 10 minutes.

SET WICKET RECORD

LONDON, May 24 (Reuters) — Eric Rowan and Jack Cheetham set a fourth wicket record for a South African team in England today when they put on 238 runs in 240 minutes against Oxford University at Oxford.

Rowan and Cheetham beat the previous record of 214 which was set by H. W. Taylor and H. G. Deane in the 1929 test at Oval.

READ THE CLASSIFIED DAILY

RIDES FIVE WINNERS

CALGARY, May 24 (CP)—Jockey W. Filipchuk put on a one-man show at Calgary's Exhibition Park today as he booted home five winners on the eight race Victoria Day card.

READ THE CLASSIFIED DAILY

NEGRO TO GIANTS

NEW YORK, May 24 (AP)—New York Giants today called up Willie Mays, hard-hitting Negro outfielder from Minneapolis of the American Association and announced he'd be in centrefield against Philadelphia tomorrow night.

Your Best Buy
Harwood's Rye
Canada's Finest
H50-K
This advertisement is not published or displayed by the Liquor Control Board or by the Government of British Columbia.

HOW CAN I STOP MY CAR FASTER & SAFER?

EASY! RELINE NOW WITH JOHNS-MANVILLE ASBESTOS BRAKE LININGS!

T-177

WEARY ENGINES—WAKENED FAST!

Add Motor Rythm to your oil. It dissolves carbon binders . . . cleans your motor . . . builds new power . . . saves on gas.

AVOID COSTLY ENGINE REPAIRS FROM OVERHEATING

Use Whiz KLEEN-FLUSH to remove clogging rust and scale from your cooling system. Then keep it clean—and stop water pump squeaks, too—with Whiz RUSTOP. Stop small leaks with Whiz INSTANT SEALER. Together they save you money.

All Whiz Products Fully Guaranteed

Whiz

Hollingshead

R. M. Hollingshead Co. of Canada Limited
Sales Office: 1130 Bay St., Toronto
Factories: Bowmanville, Ont.

5015

LEADER IN MAINTENANCE CHEMICALS SINCE 1888

High School Graduates!

become Commissioned Officers in the Canadian Army Active Force

Armour • Artillery • Infantry

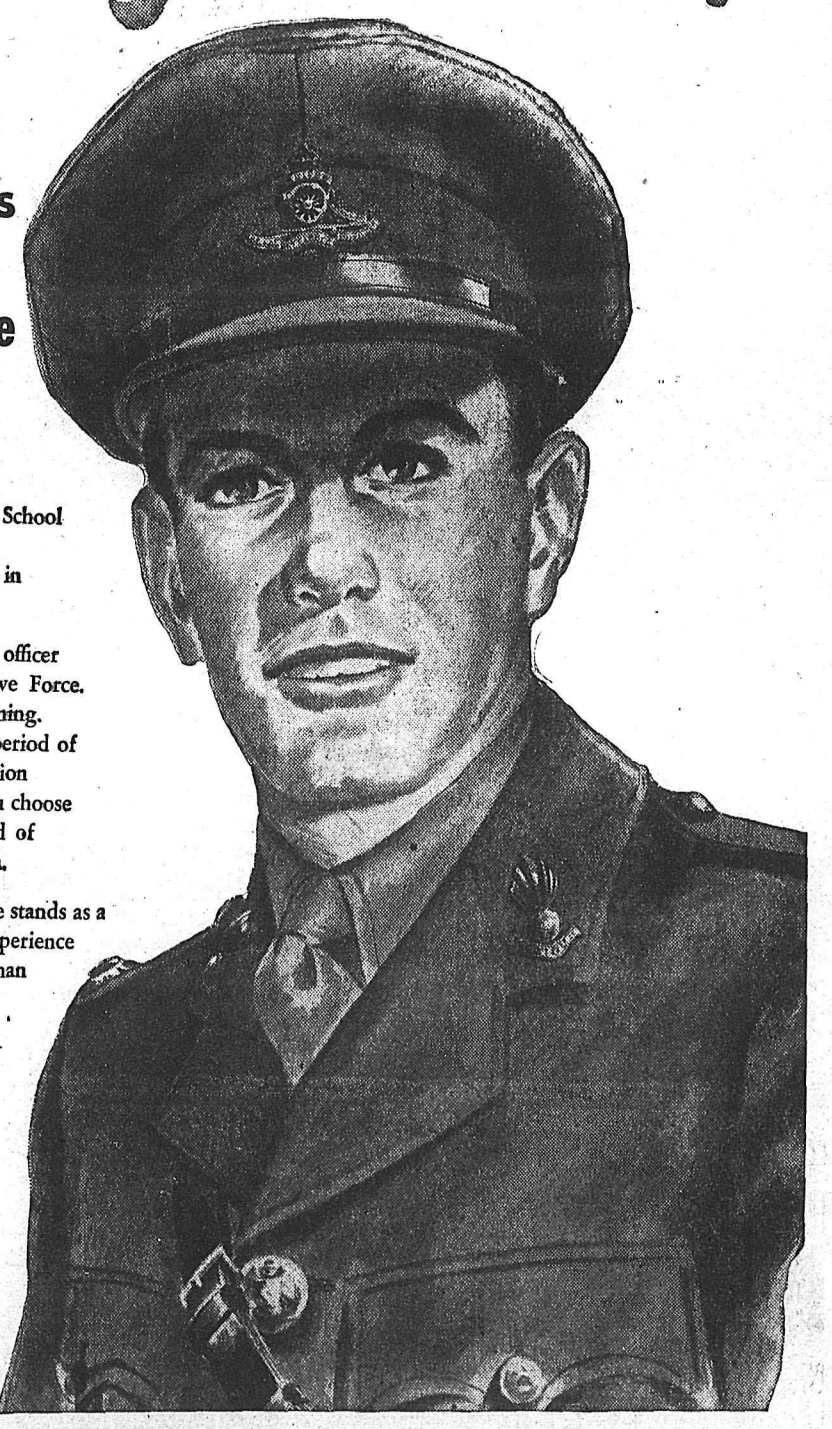

Young men recently graduated from High School with a minimum educational standard of Junior Matriculation, may become officers in the Canadian Army Active Force.

If accepted you begin training at Camp Borden as an officer cadet to qualify as a Second Lieutenant in the Active Force. You will receive Second Lieutenant's pay while in training. This training will consist of three courses totalling a period of twenty-eight weeks. When you are granted a commission you will then serve for periods of 3, 4 or 5 years as you choose under the Short Service Commission Plan. At the end of this service you may apply for a permanent commission.

This is a chance to serve Canada at a time when defence stands as a most important national concern. The training and experience in leadership will be invaluable assets to any young man throughout his whole life.

TO QUALIFY YOU MUST BE:

- Single
- Physically Fit
- Between 18 and 25 years of age
- A Junior Matriculation Graduate
- A Canadian or other British Subject

APPLY TODAY in person or by writing to:

No. 11 Personnel Depot, 4050 West Fourth Ave., VANCOUVER, B.C.

A414S-BC

Trained United Strength is needed to prevent Aggression!

L'L ABNER

PHONE 1032 **HOME FURNITURE CO. LTD.** NELSON B. C.
THE SQUARE TUB MAYTHE WASHER IS HERE AGAIN AT THE HOME FURNITURE.
SEE THE NEW 2-CYLINDER MAYTHE GAS MOTOR.

HENRY

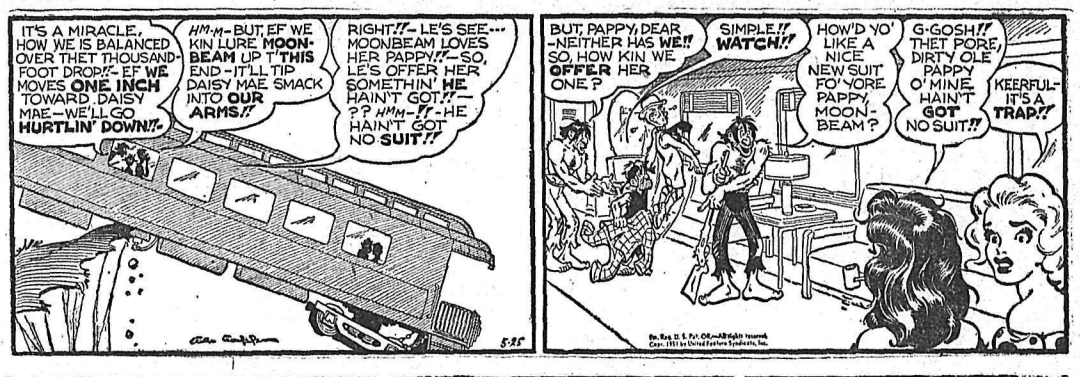

KING OF R.C.M.P.

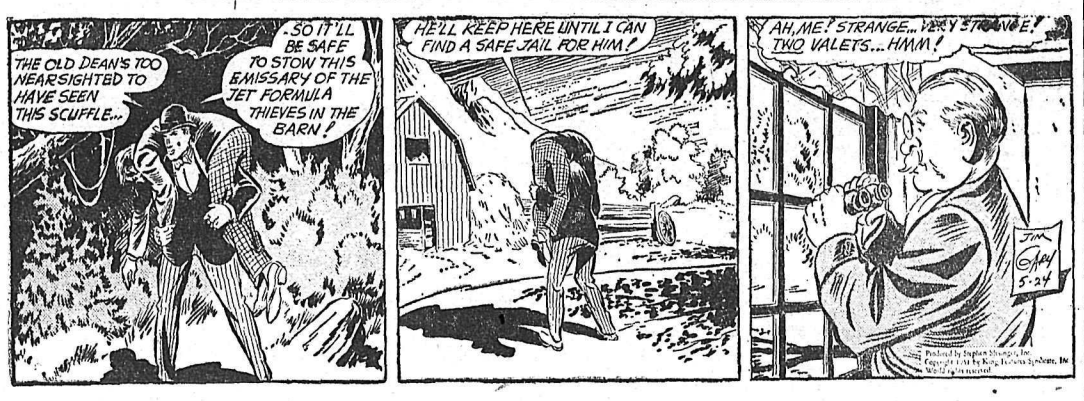

BLONDIE

SECRET AGENT

DONALD DUCK

BUZZ SAWYER

JIGGS

TODAY'S *News Pictures*

Lots of Volunteers for This Job

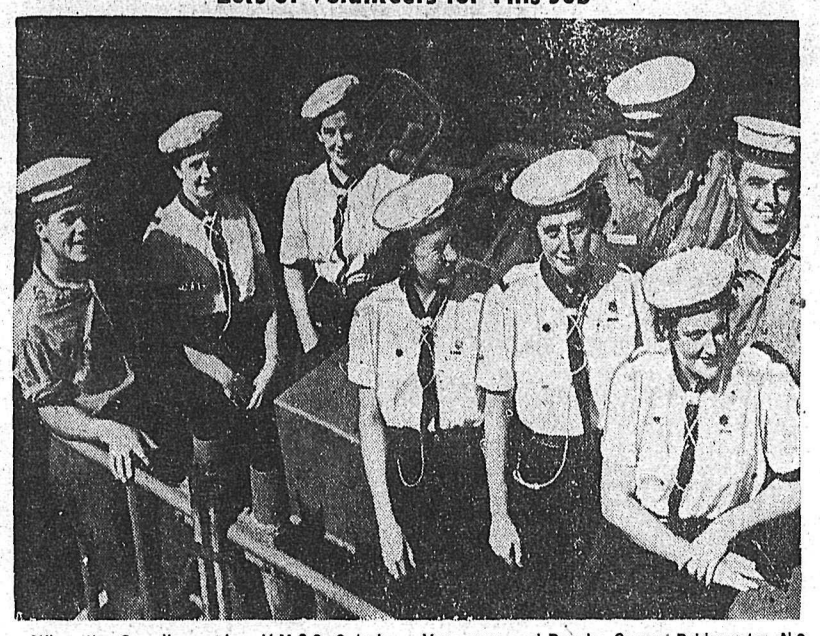

When the Canadian cruiser H.M.C.S. Ontario was opened to visitors during her stay in Sydney, Australia, last month, Sea Cadets aboard the ship undertook to act as guides for a party of Australian Sea Rangers. The three cadets pictured are, left to right: Gerald Freill, Montreal; Edward Kennedy, Vancouver, and Douglas Crouse, Bridgewater, N.S. They are three of six Sea Cadets selected from across Canada to make the trip in the Ontario. The Australian girls are, left to right: Jeanette Merner, Anne Parsons, Shirley Wilken, Evie Freeman and Norah Wadge.—Central Press Canadian.

Back to the Daisies

Barred from organized baseball for five years for playing with the Mexican League, Danny Gardella, seen above, a former outfielder with New York Giants, is back in circulation, having signed with the Three Rivers Baseball Club in the Quebec League. Gardella was victim of a dispute a few years ago because of a $30,000 law suit he had filed against the big leagues following his reinstatement.—Central Press Canadian.

20,000,000 Pounds of Cheese Sold to Great Britain

Canada's cows have a bigger job to fulfill now that the Ontario Cheese Producers' Marketing Board have announced the sale of 20,000,000 pounds of cheddar cheese to Great Britain. If the contract is to be filled, herds will have to be increased to keep milk bottles filled and butter on the table in Canada.

—Central Press Canadian.

Turkish Delegate Is U. N. President

The new President of the United Nations Security Council, Selim Sarper of Turkey, presides during a meeting at Lake Success, N. Y. One of the first things to be brought before the Council will be an appeal for a cease-fire in the current Syrian-Israel conflict.

—Central Press Canadian.

HATFIELD, Hertfordshire, England (CP)—Residents complained to an aircraft company that planes were making too much noise. Their complaints were slightly modified after they were taken to the airfield to see the measures adopted to reduce the racket.

STOCKHOLM (CP) — Crown Prince Carl Gusaf is evidently technically minded. On his fifth birthday recently he received a miniature excavator, a building crane, bricks, mortar and mason's tools as well as a streamlined push-pedal car.

NEW WESTMINSTER, B. C. (CP)—A women's wear firm here was fined $50 for staging a "closing-out sale" without obtaining the necessary licence. Under local bylaws a licence is necessary to insure that such sales are genuine and only stock on hand is sold.

AUCKLAND, N. Z. (CP) — Playing over the Manukau Club's course here, three golfers holed out in one on the same day. Two of the shots were successive drives from the same tee, the second player making exactly the same shot as his partner.

ON THE AIR

CKLN PROGRAMS . . . 1240 ON THE DIAL

FRIDAY, MAY 25, 1951

7:00—News
7:05—Top of the Morning
7:30—News
7:35—Top of the Morning
8:00—News
8:10—Sport News
8:15—Breakfast Club
8:45—For You, Madame
8:55—Meal of the Day
9:00—News
9:01—Betty and Bob
9:15—Western Tunes
9:45—Your Musical Appointment
9:59—Time Signal
10:00—News
10:01—Ladies' Choice
10:15—Sons of the Pioneers
10:30—Oliver's Choice
10:45—Robin Hood Musical Kitchen
11:00—News
11:05—Song Parade
11:30—Aunt Mary
11:45—Notice Board
12:00—News
12:01—Notice Board
12:15—News
12:25—Sports News
12:30—Farm Broadcast
12:55—From Parliament Hill
1:00—News
1:01—Friday Serenade
1:59—News
2:00—Special School Broadcast
2:30—Intermission
2:45—Women's Programs
3:00—News
3:01—Easy Listening
3:11—Train Time
3:15—Don Messer
3:30—Musical Roundup
3:45—Pacific News
4:00—Sunshine Society
4:30—Sleepy Time Story Teller
4:45—Sacred Heart
5:00—News
5:01—Superman
5:15—News
5:25—Sport News
5:30—Bill Good Sports
5:45—Easy Aces
6:00—Christian Science Program
6:15—Report From Parliament Hill
6:30—Cavalcade of Melody
7:00—News
7:15—News Roundup
7:30—Piano Parade
8:00—Here Comes His Band
8:30—Vancouver Theatre
9:00—Burns Chuckwagon
9:30—Canadian Short Stories
9:45—Life and Times of the Detective Story
10:00—News
10:15—Music From the Past
10:30—CKLN Sports Report
10:45—Musicale
11:00—U. N. Today
11:15—Symphonette
11:45—Nightcap
11:55—News Nite-Cap

CBC PROGRAMS

PACIFIC DAYLIGHT TIME

SATURDAY, MAY 26, 1951

8:00—News
8:10—Bill Good Sports
8:15—Hits and Encores
8:30—Program Resume
9:00—BBC News
9:15—Saddle Serenade
9:30—Stamp Club
9:45—The Answer Man
10:00—Bandstand
10:15—Minuet
10:30—World Church News
10:45—News; Weather
11:00—Opera Stars and Stories
11:30—Canadian Rhapsody
12:00—Bandstand
12:30—King's Plate
1:30—London Studio Melodies.
2:00—Trans-Canada Bandstand
3:00—This Week
3:15—News
3:25—Listening
3:30—Saturday Pop Concert
4:30—Roll Back the Years
5:00—Trooping of the Color
5:30—Sports College
5:45—Memo From Lake Success
6:00—News
6:05—Sports Page
6:30—Saturday Magazine
7:00—Prairie Schooner
7:30—Let's Square Dance
8:00—Share the Wealth
8:30—Piano Playhouse
9:00—John Sturgess
9:15—Armdale Chorus
9:30—Concert of Europe
10:00—News
10:15—Trocadero Orchestra
10:30—Dancing Party
11:55—News

DAILY CROSSWORD

ACROSS
1. Brag
6. Dull pains
11. Muse of lyric poetry
12. Must
13. Morsels
15. Too
16. Quick-witted reply
18. Scottish-Gaelic
21. Division of a play
22. Tear
23. Triple
27. A cosmetic
30. Mistake
31. Compete
33. Polynesian drink
34. Among (poet.)
35. Grows old
36. Like a star
40. Lacerated
41. Head of a school
45. Choice group
47. City (Fla.)
48. Billiard stroke
49. Something which refracts light

DOWN
1. Egyptian god
2. Grampus
3. River (Switz.)
4. Gaze fixedly
5. Buddhist monument
6. Roman pound
7. Hire for private use
8. Stop
9. Otherwise
10. Astringent fruit
14. Petty quarrel
17. Measure of land
18. Blunders
19. Revelry
20. Stimulate
24. Boast
25. Cherish
26. Epochs
28. Small boring tools
29. Wicked
32. Kind of cheese
35. Chief gods of Teutonic pantheon
36. Branch
37. Hindu weight
38. Goddess of mischief
39. Stamp down
42. Rainbow fish (Jap.)
43. Type measures
44. Edge
46. Electrical Engineer (abbr.)

Yesterday's Answer

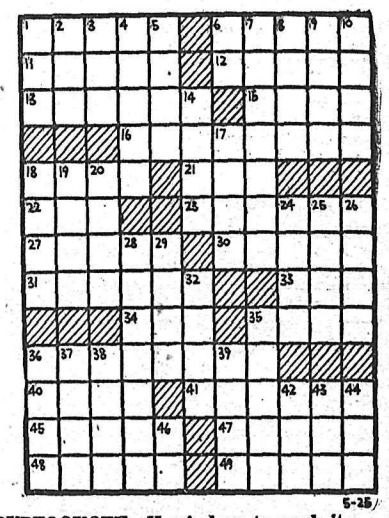

DAILY CRYPTOQUOTE—Here's how to work it:

A X Y D L B A A X R
is L O N G F E L L O W

One letter simply stands for another. In this example A is used for the three L's, X for the two O's, etc. Single letters, apostrophies, the length and formation of the words are all hints. Each day the code letters are different.

A Cryptogram Quotation

CKKN, CKKN—MVKYK BKHKY LUYK PY NUWB, OVUAA YKULV VKY WBBPLKBJ VKUYJ UXUWB—QPPYK

Yesterday's Cryptoquote: AND HE WAS COMPETENT WHOSE PURSE WAS SO—COWPER.

Distributed by King Features Syndicate

CLASSIFIED ADS

PERSON-TO-PERSON WANT ADS FOR QUICK RESULTS!

Phone 144 Deadline for Classified Ads—5 p.m. **Phone 144**

HELP WANTED

THE BRITISH COLUMBIA CIVIL Service requires a janitor-engineer, Grade 1—for the Government Agency, Rossland, Department of Finance. Salary: $195 per month, (including Cost-of-Living Bonus). Must have approved Heating Engineer's certificate (low pressure). Candidates must be British subjects, not over 45 years of age, except in the case of ex-service men who are given preference. Application Forms, obtainable from all Government agents, to be completed and returned to the Chairman, B.C. Civil Service Commission, Weller Building, Victoria, not later than June 9th, 1951.

TRAVELLER WANTED FOR well known sewing machine line. Must have car to cover all of Southern B.C. including Kootenays. Sewing machines sales experience if possible although not essential. Very profitable full-time offer to right man. Apply Humen Sewing Machine Co., 308 Affleck Bldg., Winnipeg, or 12405 87th St., Edmonton, Alta.

2ND CLASS STEAM ENGINEER for Pacific Mills Limited at Ocean Falls, B.C. Minimum wages, $1.77 per hour. Substantial increase effective June. Housing for married man within three months. Apply Pacific Mills Limited, 200 Carroll Street, Vancouver, B.C.

WANTED IMMEDIATELY—MANager for Co-Op. store; meat and grocery stock. Apply, stating experience, references and salary expected, to Secretary, Rossland Consumer's Co-Op. Society, Rossland, B.C.

WANTED — EXPERIENCED AND capable electrician - mine mechanic. Must have knowledge of diesels and diesel electric operations. Apply Cork Province Mine, Kaslo, B.C.

50 STRAWBERRY PICKERS wanted. Good accommodation and free transportation supplied one way Apply Wm. J. Verigin, R.R. No. 2, Mission City, B.C.

WANTED — 3 MINERS TO CONtract timbering shaft. Apply Western Exploration Co., Silverton, B.C.

WANTED — YOUNG MAN to learn Bindery trade. Apply: J. J. Boyd, Daily News.

ROOM FOR A FEW CONtract miners at Reeves MacDonald.

WANTED — MINERS AND MUCKers. Apply Room 15, K.W.C. Blk., 490 Baker St., Nelson, B.C.

WANTED IMMEDIATELY — Housekeeper. Apply 614 Victoria Street.

WANTED — MINERS AND TIMbermen. Yale Lead and Zinc Mines Ltd., Ainsworth, B.C.

MAN WANTED. JENSEN'S DAIRY —Rossland, B.C.

AGENTS WANTED

THIS IS YOUR CHANCE!
Here is what you are after
:A 20% rate of commission
:Paid weekly on orders received
:Start right in on a protected territory
:Handle a Guaranteed
:Product
:Assurance of steady advancement
:A future with a Company that is handling a necessity
:No danger of business tapering off due to a recession.
If you are a hard worker determined in your efforts to earn a large weekly income, write today to Hi-Test Corporation, Hamilton, Ontario, or Box 497, Nelson Daily News.

SALESMAN WANTED — YOUNG man to sell long established grocery specialty line; Nelson headquarters. Excellent opportunity for hard worker interested in the future. Sales experience preferred. Straight salary and expenses paid; increases depending on results. Car supplied. Group insurance and pension plan. Box 149, Nelson Daily News.

FOR STEADY INCOME IT'S hard to beat selling everyday necessities. Rawleigh quality Products known everywhere. For more information write Rawleigh's, Dept. WG-E-153-223, Winnipeg.

SITUATIONS WANTED

EXPERIENCED COOK WANTS job in mining camp. Johanna Helps. Phone 1249-Y.

PUBLIC NOTICE

NOTICE

The Board of Commissioners of the Village of Salmo, having a petition signed by all the adult resident owners of land hereinafter described, deem it expedient to enlarge the boundaries of the said Village of Salmo to include the following lands: Lots Numbered Seventeen (17), Eighteen (18), Nineteen (19), Twenty (20), Twenty-One (21), Twenty-Two (22), Twenty-Three (23), Twenty-Four 24) and Twenty-Five (25), of District Lot Two Hundred and Six (206), Nelson Assessment District, Plan Number Twenty One Hundred and Sixty (2160), containing Forty-Two and 78/100 acres more or less.

R. H. Street,
Clerk,
Village of Salmo.

SUMMER RESORTS

CRESCENT BEACH AUTO COURT now open, under new management. Fully furnished, toilets, showers. Boats and store. Halfway between Nelson and Kootenay Lake ferry. Write or phone, R.R. No. 1, Nelson, B.C.

READ THE CLASSIFIED DAILY

PROPERTY, HOUSES, FARMS ETC., FOR SALE

GOOD "BUY"

4-ROOM BUNGALOW FOR SALE

On bus line, Uphill section. Sitting room, large kitchen, 2 nice bedrooms and bathroom. Full basement. Located on 2 developed lots. Owner leaving city; now available.
For quick sale **$6500**
We could help you with this one.

A good family home, located on 2 very fine developed lots in Fairview. Hardwood floors in living room and master bedroom upstairs, also hallways. This is a first class buy. Good garage on property. Fruit trees, lawns, etc. Owner leaving city June 1st.
For quick sale **$8500**

A three bedroom bungalow in Fairview with living room, dining room, and kitchen. Exceptionally well located. House and property in splendid condition. Must be seen to be appreciated. Owner leaving city. Quick sale **$10,800**

One of the better homes on the North Shore, close to the Ferry. Two good sized bedrooms and hall bedroom upstairs. Large living room. Hardwood floors and fireplace. Dining room and very lovely kitchen, sunroom and first-class bathroom. Full concrete basement and hot water heating system. Utility room in basement. Overlooks lake and has good beach, 196 ft. frontage. Property is four acres in all. This house is exceptional and is new.
Full price **$9500**
Very lenient terms may be had.

Robertson, Hilliard Cattell Realty Co. Ltd.
532 Ward St. — Phone 68

FOR SALE

Semi-bungalow. — Living room, dining room, bedroom and bathroom downstairs, 2 bedrooms upstairs. Full basement, automatic stoker, hot water system. Garage and chicken house on 7 lots, all in garden and fruit trees.

5-room bungalow on 1 acre land. Attractive buy at **$4500**

Five-room bungalow in perfect condition. Thoroughly insulated. Hot-air furnace, and garage. Five blocks from Baker Street.

P. POULIN
562 Ward St. — Nelson, B.C.

5 ROOM BUNGALOW FOR SALE on South Slocan Highway. 3 bedrooms, bathroom, basement, garage, chicken house. About ¾ acres in fruit trees and garden. $3000. Apply D. J. Davis, South Slocan, B.C.

4-ROOM HOUSE FOR SALE, ON five lots; garden and fruit trees; half block from bus line. New warm-air furnace. Very low taxes. Price $4800.00 $3500.00 cash, balance terms. Write Box 68, Daily News.

NICE FAMILY HOME, 2½ LOTS—Large living room, fireplace; dining room, bright kitchen, one bedroom downstairs; 3 bedrooms and bathroom upstairs; cement foundation and furnace. 707 Latimer Street. Phone 790-L.

FARM FOR SALE—SIX ACRES of land; eight-roomed house on cement foundation; full-size basement; outbuildings, assorted fruit trees, vegetables planted. On Blewett Road. Apply Box 347, Daily News.

3 ACRES GOOD LAND ON HIGHway to Crescent Valley; partly cleared. Log cabin, 27x27, new. Light connected to building. Above water level. $1950. W. Evans, South Slocan, B.C.

3 ROOM HOUSE FOR SALE, ON Granite Road. Light and water. $2500, or what offers? Phone Vallican Garage, or write R. E. Rolland, Vallican, B.C.

HOUSE FOR SALE—2 BEDROOM bungalow with Pembroke bath. Situated at 410 Gore Street. Priced right; $5750. Very reasonable terms. Phone 1379-R.

4-RM. HOUSE, EQUIPPED WITH running water and light. 1 mile out of Castlegar. Also pasture space. Apply Mildred Perepolkin, Castlegar, B.C.

VANCOUVER — 12-ROOM REVenue home for sale, or trade for Nelson property. Apply Box 382, Daily News.

6 ROOM HOUSE, 3 LOTS, ON Vancouver St. Newly painted outside. $4500. Apply Box 421, Daily News.

WILL BUY OR RENT SMALL house in Fairview. F. A. Baker, 624 Third Street, phone 1050-L.

FOR SALE—HOUSE AND 4 LOTS. Garden and fruit trees. 318 Delbruck Street.

FOR SALE — ACRE OF LAND with small house. Phone 464-Y2.

FOR SALE—45-FT. VIEW LOT IN Fairview. Phone 1361.

MACHINERY

Hayes-Lawrence

Winches

Engineered For Service

Model "5-6"

Standard two drum winch, which is available also with one or three drums. A versatile machine with abundant speed and power. Used for yarding and loading, clearing land, drag-lining, and hoisting construction materials.

Model "8-10"

A two drum winch designed primarily for pile driving. Rachets, dogs, and nigger-heads are standard equipment. An excellent machine for construction work, clearing and drag-lining.

Model "10-10"

A powerful, popular, medium-sized winch supplied with main, haulback and straw drums. It is also used successfully as a loader, combination yarder and loader, dredging or drag-lining machine.

WRITE US FOR DESCRIPTIVE LITERATURE AND PRICES

Nelson Machinery Company Ltd.
"14 Hall St. Phone 18
"Mining, Milling and Sawmill Machinery, Building and Contractors' Supplies.
"If it's machinery you want, consult us."

MINERS

JOY MINE EQUIPMENT

CANADIAN MADE
Compressors,
Rock Drills, Stopers, Drifters,
Wagon Drills, Jumbos,
Diamond Drills, Core Drills,
Slusher Hoists, Air and
Electric Mucking Machines,
Fans, Electric Connectors,
Sockets,
Hose Connections, Plug Vales,
Victaulic and Pipe Thread,
Brass or Iron Plugs,
Water Vales, Sheave Blocks,

Most popular Joy Air Leg
A demonstration will convince you.

FINNING
Tractor & Equipment Co. Ltd.
Nelson Cranbrook

CONTRACTORS — SAWMILL LOGGING & MINING EQUIPMENT
SEND YOUR ENQUIRIES TO NATIONAL MACHINERY CO., LTD.
Granville Island M.A. 1251
Vancouver, B. C.

D7 TRACKS AND REBUILT rollers, D6 tracks, angledozer for RD7, 4" portable pump with engine. Bayes Equipment Co., Cranbrook B.C.

FOR SALE—PRACTICALLY NEW D2 Caterpillar; 1000 hrs. Winch; blade, narrow gauge. 2 sets track plates. Box 495, Daily News.

FOR HIRE OR CONTRACT—D-4 cat, equipped for excavating, roadbuilding, etc. C. Ross, phone 1506 Nelson.

FOR SALE — ONE FOUR-SIDED planer in good condition. Can be seen at Hunter Siding or write M. Du Mont, P.O., Rosebery, B.C.

WANTED—SMALL LIGHT PLANT —portable, for rent. A. E. Fox, Kaslo, B.C.

WANTED, MISCELLANEOUS

SHIP US YOUR SCRAP METALS or iron. Any quantity. Top prices paid. Active Trading Company, 916 Powell St., Vancouver, B. C.

CEDAR POLES, ALL CLASSES and lengths. Larch poles. Glacier Lumber Co., Box 450, Nelson, B.C.

SHIP YOUR HIDES TO J. P Morgan, Nelson, B. C.

AUTOMOTIVE MOTORCYCLES, BICYCLES

FOR IMMEDIATE DELIVERY

1951 Mercury Cars and Trucks
1951 Meteors, English Prefects and English Consul

Used Cars

1949 Pontiac Sedan Coupe
1949 Ford Sedan
1947 Chevrolet Sedan
1946 Plymouth Sedan
1939 Ford Coupe
1934 Chevrolet Coach
1931 Model "A" Sedan

Used Trucks

1949 Mercury ½-Ton Panel
1949 Mercury ½-Ton
1948 International KB3 1-Ton
1946 Ford ½-Ton
1945 Ford 3-Ton
1941 Chevrolet ½-Ton
1938 Ford 2-Ton with dump body and hoist
1937 International ½-Ton
1936 Studebaker 2-Ton Cab over
1935 Chevrolet ½-Ton
1950 Vincent H.R.D. Motor Bike

Beacon Motors
Genuine Ford Parts Depot
Phone 578-9 Nelson, B. C.
BETTER BUYS AT BEACON

"WINDY & WARMER"

BUT WE'RE NOT BLOWING WHEN WE SAY WE HAVE A NICE SELECTION OF DEPENDABLE USED CARS.

1949 Studebaker Starlight Coupe. 14,900 miles, new rubber, new car shape—$1975.

1939 Plymouth Sedan. This is a one-owner car and has been well looked after. Real value at $950.

1936 Ford Sedan, good dependable car $550.

1937 Ford Sedan, rubber motor and body in good shape. $725.

1936 Nash Sedan. A really peppy motor, $225.

I.E.L. Power chain saw, slightly used, $400. Save $275 on new price

BILL DeFOE'S
Super Service
STUDEBAKER SALES AND SERVICE
PHONE 1234

FOR SALE—1937 PLYMOUTH DELuxe. Paint and upholstery good. One owner. This car has always been kept in top condition, and must be seen to be appreciated, for the price. V. T. Craig, Phone 44-M, Kaslo, B.C.

FOR SALE — KENWORTH 5-TON truck; 8-yard steel box and hoist. Good 1100-20 tires. Excellent ore-hauling truck. Price, $4500, for quick sale. Bill McCaig, Grand Forks, B.C.

2-WHEELED CAR TRAILER. 6.16 new tirse; steel frame, $120.00. With heavy 2-inch planking box, 2'x5'x8', $140.00. Phone 629-L.

FOR SALE — 1 TRUCK AND 2 freight vans. J. R. Miller Transport, 321 Baker Street.

FOR SALE — 1947 INTERNAtional KB3 one-ton express truck. C. W. Johnson, Thrums.

ANGLIA 4000 MILES. TRADE FOR older, larger car. Phone 1456-R.

(Continued in Next Column)

AUTOMOTIVE MOTORCYCLES, BICYCLES (Continued)

USED CAR SPECIALS

1951 Hillman Sedan
1950 Austin
1950 Hillman
1950 Austin Light Delivery
1949 Austin Sedan
1949 Dodge Sedan
1949 Ford Light Delivery
1947 Pontiac Sedan
1947 Plymouth Sedan
1941 Mercury Coupe
1940 Ford Sedan
1939 Ford Coupe
1939 Chrysler Sedan
1939 Plymouth Sedan
1938 Plymouth Sedan
1935 Ford Sedan
1934 Dodge Sedan
1930 Dodge Sedan

TERMS and TRADES

Empire Motors
803 Baker St. Phone 1135

FOR SALE — 1935 CHEV. SEDAN. Fair condition. Cheap. Tim Markin, South Slocan.

FOR SALE, MISCELLANEOUS

FOR SALE CHEAP — 3-BURNER Perfection oil stove and oven; 1 kitchen cabinet with porcelain table top; one kitchen table, one Furnola circ. heater; one oven heater. Phone 1397-Y or call at 614 Fifth Street.

4-BURNER GAS RANGE WITH excellent baking oven; gas hot water heater, combination wood and coal garbage burner; all McClary make. Cheap for cash. Phone 442-Y, or call at 706 Mill St.

FOR SALE—2 SQUARES OF TWO ten square butt shingles in forest green and 40 ft. of one-inch galv. pipe at a bargain price. Apply 1910 Kootenay Street.

FOR SALE — G.E. VACUUM cleaner, 2 occasional chairs, trilite lamp, and maple chifforobe. Phone 394-L.

FOR SALE — VICTORY HOME can sealer complete. Also, old-type Coleman three ring gas stove, cheap. Phone 2F, Balfour.

FOR SALE — GAS WASHING machine, good condition. Cheap for cash. Geo. Nevokshonoff, Thrums.

MARSHALL WOOD AND COAL stove for sale. Like new. Phone 1593-Y.

R.C.A. AUTOMATIC RECORD player, like new. Sacrifice, $55. Phone 1476-L after 5:00 p.m.

FOR SALE—G.M. CUSTOM-BUILT auto radio. Will fit 1950-51 Pontiacs. Phone 153-R.

PIPE — FITTINGS — TUBES SPEcial low prices. Active Trading Co. 935 E. Cordova St., Vancouver.

BARGAIN — WATERLESS COOKware set; must sell. Box 65, Daily News.

FOR SALE—McCLARY "CHARM" range. Very good condition. $115 cash. Phone 1229-R1.

SERVEL FRIDGE FOR SALE — Can be seen at 1104 Stanley St.

FOR SALE—HEINTZMAN PIANO, in good condition. Phone 629-R.

SUNSHINE RANGETTE IN GOOD condition. Phone 488-R.

USED ELECTRIC WASHING MAchine. Good condition. Phone 1157.

FOR SALE — BOYS' BICYCLE. Phone 490-L.

MICRONIC HEARING AIDS.— Write P.O. Box 39, Nelson, B.C.

HOUSEHOLD FURNISHINGS FOR sale. Phone 629-R.

PERSONAL

FULLER BRUSH SALES, SERVice. Phone 965-Y. T. E. Shieck.

WAWANESA MUTUAL FIRE INsurance Co., D. L. Kerr, Agent.

CRESS BUNION SALVE — FOR amazing relief. — Your druggist sells CRESS.

ALMER HOTEL, OPPOSITE C.P.R. Depot. Clean rooms and moderate rates. $1.50 to $2.00 single, $2.50 to $3.00 doubles. Vancouver, B. C.

ATTENTION SCHOOL BOARD Secretaries. We have a large stock of newsprint, mimeo and bond paper and can fill any order immediately. Daily News Printing Dept., Nelson, British Columbia.

MEN! PERSONAL DRUG SUNdries: 25 deluxe samples, $1.00. Mailed in plain, sealed wrapper. Finest quality, tested, guaranteed. Bargain Catalog free. Western Distributors, Box 1023N, Vancouver, B. C.

LADIES! DUPREE PILLS. IMproved Formula Dupree Pills to alleviate pain, nervousness, and distress associated with monthly periods. $3.00 per box. Also Cotes Triple-Strength Pills, $5.00 per box. Western Distributors, Box 1023 AN, Vancouver, B. C.

LIVESTOCK, POULTRY AND FARM SUPPLIES, ETC.

FINEST QUALITY R.O.P. - SIRED Rhode Island Red and New Hampshire Chicks. Mixed sex $5 for 25, $10 for 50, $20 for 100, $95 for 500. Pullets at 36c. Cockerels 10c. — TRIANGLE HATCHERY, ARMSTRONG, B. C.

WANTED — HIGHEST PRICES paid for cattle of any kind or age by Dick Kleef. Phone, wire or write to Dick Kleef, R.R. 1, Nelson. Phone 401-L-4.

FOR QUICK SALE—QUIET WORK horse. Vic Stedile, Ph. 249-X1, or P.O. Box 136, Nelson, B.C.

FOR SALE—7-YEAR-OLD GELDing, about 1600, suitable for saddle. J. Basista, Kaslo, B.C.

FOWL FOR SALE — PHONE 602-Y.

RABBITS FOR SALE — 50c AND up. Phone 1242-Y evenings.

RENTALS

GREYHOUND DRIVER, WITH 2 children urgently requires 3 or 4 room unfurnished suite by June 1st. Box 52 Daily News.

SMALL, MODERN HOME IN Ymir. Rent, sell or exchange for Nelson home, any size; July 1st. Box 413, Daily News.

WANTED, SOON—4-RM. WARM house by 2 quiet adults. Close in. Phone 804-R3.

FOR RENT — 1 ACRE STRAWberries and 1 acre raspberries. Apply Mike Androshak, Canyon, B.C.

URGENTLY REQUIRED, 4 OR 5 room house by quiet, permanent tenants. Box 54, Daily News.

DOUBLE CABIN FOR RENT. ALL conveniences. Lakeside Bungalow Court. Phone 864.

LEWIS TEJES, EUROPEAN style sausage maker requires workshop. Box 391, Daily News.

BOATS and ENGINES

FLAMBEAU OUTBOARD MOTors. For demonstration. Call at Walton Boat Works, foot of Poplar St., Nelson. B.C. 5 H.P. 32 lbs., $213.21; 2½ H.P., 26 lbs., $163.77. Prices include all taxes.

FOR SALE—NEW 14' V-BOTTOM boat and 1½ h.p. outboard, used only a few hours; both for $219, or will sell separately. Call 1001 Front St. Phone evenings, 1326-L.

MODEL 40 CHAMPION OUTboard motor; 4.5 h.p. First class condition. Apply Taylor's Dry Goods, 436 Baker St., Nelson.

FOR SALE—BOAT AND BOAThouse. Jack Boyce, 514 Baker St.

BUSINESS OPPORTUNITIES

FOR SALE — CAFE EQUIPMENT in Fruitvale Hotel. Lease on building. Priced right for quick sale; good reason for selling. No triflers. For full particulars write or phone Mrs. A. C. Berg, c/o Ann's Cafe, Fruitvale, B.C.
Apply Box 443, Daily News.

ROOM AND BOARD

ROOM AND BOARD IN MODERN home. Young business man preferred. $60 per month. Write Box 470, Daily News, or phone 443-L.

FARM, GARDEN AND NURSERY

HAVE YOUR GARDEN ROTARY plowed Phone 451-Y.

LOST AND FOUND

LOST—'49 MONARCH HUB CAP. Phone 1483-X. Reward.

SCHOOL AND INSTRUCTION

NELSON BUSINESS COLLEGE—Day and Night Classes.

BUSINESS AND PROFESSIONAL DIRECTORY

ASSAYERS AND MINE REPRESENTATIVES

E. W. WIDDOWSON & CO. Assayers. 301 Josephine St., Nelson.

H. S. ELMES, ROSSLAND, B.C., Assayer, Chemist, Mine Rep.

AUTO WRECKERS

DAVIES TRANSFER AND AUTO Wrecking. Phone Rossland, 171.

ENGINEERS AND SURVEYORS

BOYD C. AFFLECK, 218 GORE ST., Nelson, B.C., Surveyor, Engineer.

INSURANCE AND REAL ESTATE

McHARDY AGENCIES LTD., INsurance, Real Estate—Phone 135.

LIVESTOCK DEALERS

WE BUY OR SELL LIVESTOCK—Contact H. Harrop; Phone 117.

MACHINISTS

BENNETTS LIMITED
Machine Shop, acetylene and electric welding, motor rewinding.
Phone 593 324 Vernon St.

Nelson Daily News

Classified Advertising Rates:
15c per line first insertion and non-consecutive insertions.
11c line per consecutive insertion after first insertion.
48c line for 6 consecutive insertions.
$1.56 line per month (26 consecutive insertions). Box numbers 11c extra. Covers any number of insertions.
PUBLIC (LEGAL) NOTICES, TENDERS, Etc.—20c per line, first insertion. 16c per line each subsequent insertion.
ALL ABOVE RATES LESS 10% FOR PROMPT PAYMENT

Subscription Rates:

Single copy	$ .05
By carrier, per week, in advance	.25
By carrier, per year	13.00
Mail in Canada, outside Nelson:	
One month	1.00
Three months	2.50
Six months	4.50
One year	8.00
United States, United Kingdom:	
One month	1.00
Three months	3.00
Six months	6.00
One year	12.00

Where extra postage is required, above rates plus postage.

CLASSIFIED DISPLAY

MONEY EMERGENCY?
Friendly Loans
UP TO $1,000
See your Niagara Loan Man Today
NIAGARA FINANCE COMPANY LTD.
SUBSIDIARY OF INDUSTRIAL ACCEPTANCE CORPORATION LTD.
SUITE 1
Phone 1095 560 Baker St.

Market Trends

NEW YORK, May 24 (AP) — A major selling wave drove prices down severely.

At the start of trading, prices dropped abruptly and kept falling. No buying support appeared in any section of the market. Selling was general in rails, steels, motors, chemicals, oils, rubbers and other major sections of the list.

Canadian issues were on the decline. Heaviest loser was International Nickel which dropped $1 to 32⅛. McIntyre and Hiram Walker came down ½, Canadian Pacific ⅜. Dome Mines and Distillers Seagrams both eased ⅛.

April Wholesale Price Index Up

OTTAWA, May 24 (CP)—Wholesale prices rose during April, the general index number standing at 242.2, against 241.8 the previous month and 202.5 in April, 1950.

The Bureau of Statistics has reported that the general index number, on the basis 1935-39 equals 100, shows moderate advances over March in five of the eight main sub-groups, and declines in three. The increases ranged between 0.5 points for vegetable products and 1.6 points for wood products.

The index number for wholesale farm product prices was 256.6, a decline of 7.6 points from March, but a rise of 25.3 points over April, 1950. The sub-group index for field product prices stood at 181.6, compared with 181.2 the previous month and 194.7 a year earlier, while the animal products index was 331.6 from 347.2 in March and 268.0 a year ago.

C.P.A. Orders Two DeHaviland Jets

VANCOUVER, May 24—The jet-powered De Havilland Comet aircraft will be in service on Canadian Pacific Airlines within a year, as scheduled, Grant McConachie, President of C.P.A.L. said here today on his return from a two weeks visit to England.

Mr. McConachie was in England specifically for the final acceptance tests of the Comet, two of which he has on order for his company for the past year.

He said the Comets have already been flown over 300,000 miles on test flights in all types of climatic conditions and have come through the most exhaustive tests with flying colors. On one test flight covering 2800 miles the aircraft flew at an average speed of 507 miles an hour at an altitude of 41,000, Mr. McConachie stated. He also witnessed a Comet taking off with jet assistance take off equipment. He said the added thrust on take-off allows the Comet to operate on runways as short as 3000 feet.

Mr. McConachie said he found conditions much improved in Britain since his last visit there a year ago. He said the food situation is better and the post-war cleaning up bomb damage seems to have increased considerably. The Festival of Britain, he stated, is drawing thousands of people from all parts of the world to the British Isles.

Cool to Hot For Prairie Crops

WINNIPEG, May 24 (CP) — Prairie weather has varied from cool to extremely warm during the last week but germination is mostly favorable, the weekly crop reports of the Canadian Pacific and Canadian National Railways showed today.

The C.P.R. report said moisture conditions are listed as ample in Alberta, favorable in Saskatchewan and satisfactory in Manitoba. However, a few points still would welcome early rains. They include the Central and Northwest areas of Manitoba and the Southeast, South-Central sections of Saskatchewan.

The C.N.R. said threshing of last year's crop in all three provinces is proceeding rapidly and should be completed by the end of the month.

Wheat seeding is about 50 per cent completed in most areas, although the Edmonton district is slow. Coarse grain seeding also is well under way at most points. Edmonton again is the exception.

MORE MILLS ONLY SOLUTION TO PAPER SHORTAGE—SIR ERIC

LONDON, May 24 (CP)—Sir Eric Bowater said tonight he does not believe the United States is "hogging" most of the available newsprint.

The chairman of the Bowater Paper Corporation, Newfoundland, told the International Federation of Newspaper Publishers congress that when the dollar situation deteriorated and prevented Britain from acquiring a share of Canadian newsprint, the Canadians naturally looked elsewhere for buyers.

The 140 publishers from 15 countries asked that the United Nations investigate Argentina's seizure last March of the independent newspaper La Prensa. They called the case a grave threat to freedom of the Press.

OVERSUBSCRIBE WORLD BANK BOND ISSUE

LONDON, May 24 (AP)—British investors have oversubscribed 5½ times a £5,000,000 bond issue offered by the International Bank of Reconstruction and Development.

The bonds, redeemable beginning in 1966, were offered at £97 for a par value of £100.

The bonds will be "rationed" among purchasers, the bank disclosed.

CLASSIFIED ADS GET RESULTS
Buy, Sell, Trade the Classified Way

Iran Wants More Money for Oil

By FRED ZUSY

BAGHDAD, May 24 (AP)—Sitting on top of some of the richest oil reserves in the Middle East, Iraq wants a lot more money from its underground wealth than it's now getting.

Anti-foreigners in the country want to get more money by nationalizing the wells; taking them away from the British-controlled Iraq Petroleum Company which operates them and having Iraq farm them out at a bigger net profit.

Others, even those friendly to the British company, are demanding that I.P.C. not only increase royalties but also boost production. Top Government officials are talking about a 70-per-cent increase in royalties.

A current I.P.C. expansion program is expected to more than triple Iraq's oil production.

On the basis of this increased production the Government has counted on total royalties of £91,000,000 during the next five years. However, Tawfiq Sawaidi, vice-premier and foreign minister, told this reporter that with increased royalties, Iraq's payments through 1955 should be "up to" £155,000,000. That figures out to a 70-per-cent increase in the royalty rate—from 34 cents a barrel to nearly 58 cents.

PEND D'OREILLE SHOWS PROFIT FOR FIRST QUARTER

The 1950 annual report of the Pend d'Oreille Mines and Metals Company shows that first quarter operating results for 1951 were much better than 1950, with gross profit of $267,198 compared with a 1950 loss of $57,564.

The report predicts that the second 800-ton unit at the new East mill will be completed and placed in operation during the third quarter of 1951 while the third unit is expected to start early in 1952. Current assets, including prepaid expenses at the end of 1950, were $1,168,979, providing $1,000,238 working capital. Tonnage milled was 186,197 compared with 186,955 in 1949.

The ore yielded 11,687 tons of concentrates containing 6,286,421 pounds of lead and 9,117,962 pounds of zinc. Average assays of shipments were 76.80 per cent for lead concentrates and 58.30 per cent for zinc concentrates. Total operating costs were $5.306 a ton.

During the year development work consisted of 969 feet of shaft, 5804 feet of drifts and raises, 173,018 cubic feet of station work and 9251 feet of diamond drilling at a total cost of $161,675.

The company also spent $1,121,798 for plant expansion during the year. More than $700,000 went into the East side plant.

TO TRY NEW PULP MAKER

LONDON, May 24 (AP)—Britain is to try out a new "hush-hush" way of getting scarce newsprint from fresh sources, the International Federation of Newspaper Publishers was told today by Curtis Willson, Vice-President of the Federation, in a discussion of newsprint.

He said a new type of pulp-making plant will be shipped "somewhere" soon which, it was hoped, would begin to show results by Fall.

A model factory has been built at Belfast as part of Northern Ireland's share in the 1951 Festival of Britain.

Personalize Your Hospitality with
BURNETT'S
Red Label
LONDON DRY
GIN

Because Burnett's is an EXTRA DRY (unsweetened) Gin, you can add — or leave out — sweetness, when mixing drinks, and suit every individual taste.
Be a wise host— serve Burnett's.

Next time buy BURNETT'S

Distilled in Canada and distributed by The House of Seagram
This advertisement is not published or displayed by the Liquor Control Board or by the Government of British Columbia.