PROVINCIAL LIBRARY VICTORIA, B.C.

929

Kootenay Daily News

VOLUME 49 — A COPY — NELSON, BRITISH COLUMBIA, CANADA—MONDAY MORNING, JULY 31, 1950 — NUMBER 84

WEATHER FORECAST

KOOTENAY—Sunny and warmer. Light winds. Low and high at Cranbrook, 45 and 75; Crescent Valley, 45 and 80.

Reds Work Towards Quick Knockout

Cabinet Ministers Meet Leopold

Rumor Resignation of Gov't or Asking King's Decision on Abdication; First Deaths in Uprisings Reported

BRUSSELS, July 31 (Monday) (CP)—Belgian Premier Jean Duvieusart and three other cabinet ministers went to see King Leopold III shortly after 4 a.m. today after a two-hour crisis cabinet meeting.

It was rumored that they would report the resignation of the government. Other sources said they had asked the King to make his own decision regarding his abdication as requested by the Socialists.

The cabinet met at 2 a.m. to discuss the Socialists' threat of immediate civil war unless the government agreed to a compromise on their demands for abdication.

The Cabinet was to resume its session after hearing the King's views

The majority of the Cabinet is understood to favor Leopold's quitting.

Some ministers, however, thought the decision was up to the King alone. They did not think the Government should flatly tell the King to leave the throne.

A high Government official had earlier said the meeting was likely to yield "historic decisions."

It was believed that the Cabinet might also have considered two other possibilities — temporary delegation of the King's powers to his 19-year-old son Prince Baudouin, or resignation of the all-Catholic Government under pressure of moderates within the Catholic Party.

THREE KILLED

LIEGE, Belgium, July 30 (CP)—Gendarmes opened fire tonight during a meeting of strikers in a suburb of this great industrial city, killing three men. They were the first deaths in violence arising from *opposition to King Leopold's return* to the throne last weekend.

The dead were two Belgians and one Italian. The latter believed to be a coal miner.

The crowd assembled to hear a speech by Simon Paque, Socialist Member of Parliament. The shooting developed when gendarmes tried to disperse the gathering.

MAYOR HIT

Another demonstrator was reported killed at Grace Berleur, a town just aside Liege, and the Mayor, Arthur Samson, was hit in the leg by two bullets. Samson and Pacque were reported to have been arrested.

The pro-Leopold Government Saturday announced a ban on all public gatherings of more than five persons, in view of the wave of disorders following the monarch's return from exile in Switzerland.

Tension had mounted slowly in Liege during the day. Demonstrators had ripped down the national tri-colors and hoisted the yellow flag and red rooster of Wallonia. A leader of the Walloon Separatist Movement declared it was considering setting up a "Constituent Assembly" to press its demands for Leopold's abdication.

The rest of the country appeared relatively quiet, but anti-Leopold forces were marshalling their strength for a march upon Brussels Tuesday which promises to be the greatest show of strength to date by the forces opposing Leopold by strikes and outright violence.

Police took 200 persons into custody in Liege and released all but 71.

ATTLEE ATTACKS RUSS ACTIONS

Britons Must "Sacrifice" to Provide Defences

LONDON, July 30 (AP)—Prime Minister Clement Attlee told the British people tonight that "the fire which has been started in distant Korea may burn down your house."

In a hard-hitting radio talk from his official country residence at Chequers, Attlee:

1. Condemned Communism as a "world wide conspiracy against the way of life of the free democracies."

2. Accused Russia of talking peace while maintaining huge armed forces, and casting "a shadow of fear over all other people."

3. Called for an all-out fight against domestic sabotage and fifth columns.

4. Warned Britons that they will have to "sacrifice" some of their domestic economic gains to provide for defence.

5. Urged greater enlistments in the British armed forces and civil defence organizations.

He told his audience:

"The attack by the armed forces of North Korea on South Korea has been denounced as an act of aggression by the United Nations. No excuses, no propaganda by Comunists, no introduction of other questions can get over this fact. Here is a case of aggression.

"If the aggressor gets away with it, aggressors all over the world will be encouraged. The same results which led to the Second World War will follow, and another world war may result . . .

"Aggression must and, you may be sure, will be stopped."

Attlee said "it was our hope so to build up the strength of the United Nations as to remove the fear of war from all peoples. We have earnestly striven to secure the cooperation of the U.S.S.R. in this work, but there has been continual obstruction by them.

Attlee continued:

"It is our earnest hope that the U.S.S.R. will change its policy and will join wholeheartedly with the rest of the world in the great tasks of preserving peace and promoting the happiness of all peoples.

"But because of the growth of evil forces in the world we now have no option but to increase our defences."

He put forth this three-fold program:

"First, we must try to increase production wherever possible to make up for the resources we must devote to defence . . .

"Secondly, I ask everyone who can do so to give personal service. I know that if, which God forbid, war should break out every one of you would be ready for any kind of service. It is well worth while to make some sacrifice of leisure now to prevent war.

"Thirdly, I would ask you all to be on your guard against the enemy within. There are those who would stop at nothing to injure our economy and our defence."

Prominent Newsman, Col. Jenning, Dies

MONTREAL, July 30 (CP)—Col. F. X. (Frank) Jennings, 59, a New Brunswicker who became one of Canada's foremost journalists, died suddenly of a heart attack today.

Like many a newspaperman, he died in virtual harness. The fatal attack came at River Beaudette, Que., while he was enjoying a long week-end from his job as telegraph editor of the Montreal Gazette.

A veteran of both the First and Second World Wars, he was Editor-in-Chief of the Saint John, N.B., Telegraph-Journal and the Evening Times-Globe until he became Director of Public Relations for the Canadian army in 1943. After the war he took over a similar post with War Assets Corporation. He joined the Gazette about two years ago.

A brother, Most Rev. E. Q. Jennings, is Roman Catholic Bishop of Kamloops, B.C., and another brother is President of the Alberta Wheat Pool.

DIES IN GAS CHAMBER

FLORENCE, Ariz., July 30 (AP) — Angel B. (Rocky) Serna, 27 former jockey, died in the state prison gas chamber Saturday for the murder of Mrs. Katherine Gohn, 64, near Apache Junction, Ariz., Dec. 29, 1947. The night of Dec. 29, 1947, Serna entered the isolated cabin of Mrs. Gohn, robbed her, beat her and then shot her. At his trial it was brought out he wanted money to buy a horse.

MacArthur Flies To Talk With Chiang

TOKYO, July 31 (Monday) (AP)—Gen. Douglas MacArthur flew to Formosa today for a military conference with Generalissimo Chiang Kai-Shek and other Chinese Nationalist leaders.

The general was accompanied by top officials.

A Public Information Office announcement said:

"General MacArthur, accompanied by several key members of his staff, is in Formosa in connection with his mission of carrying out instructions of the President of the United States as announced on 27 June, 1950."

This was Truman's order to the U.S. 7th Fleet to protect Formosa from invasion by the Chinese Communists. At the same time, Truman also requested the Chinese Nationalists to cease attacks on the Communist mainland of China.

MacArthur has consistently advocated that American material and support be supplied to Chiang for the defence of Formosa. He proproposed that the aid be supplied under the administration of an American military mission based on the island.

Unconfirmed reports in Tokylo have repeatedly predicted an imminent Communist assault on Formosa.

One report from Japanese sources *said the attack date* had been set some months ago for Aug. 10. American Intelligence officers said they have no information to support this.

LONDON, July 31 (Monday) (Reuters)—Mun Hak Won, described as a former political adviser to Syngman Rhee, South Korean President, alleged in a statement quoted today by Tass, the official Soviet news agency, that civil war was unleashed in Korea as a pretext for the occupation of Formosa by American troops.

GERMAN POLICE FORCE APPROVED

Bonn Gov't Allowed Federal Force of 500, Reserve Force

BONN, Germany, July 30 (AP)—The Western Allies have approved creation of a limited Federal Police Force for West Germany, an informed Allied source said Saturday.

The Allied High Commission has authorized the Bonn Government to form a Federal Police Force of 500 men for duty in the Capital and a special reserve force of perhaps 12,000 men that would be used under Federal Command in event of a grave emergency, this informant said.

As outlined by the Allied informant and German sources the reserve force would be divided up among police units in the 11 states and would not come under the direction of the Federal Government until it was needed.

It is to be recruited through a 10-per-cent increase in the police froces throughout West Germany, now numbering about 122,000 men.

The High Commission, made up of representatives of the United States, Britain and France, acted in response to a request by Federal Chancellor Konrad Adenauer for a Central Federal force of about 25,000 men. The matter was referred to the Foreign Ministries in Paris, London and Washington.

Mackenzie King Thought of Entering Christian Ministry

OTTAWA, July 30 (CP) — As a young man, the late W. L. Mackenzie King contemplated entering the Christian ministry, Rev. Ian Burnett disclosed today in a memorial service for the former prime minister in St. Andrew's Presbyterian Church.

Memorial services for the statesman who died July 22 also took place in St. Stephen's Presbyterian Church, St. John's Anglican Church and St. Matthew's Anglican Church.

As a young man, Mr. King had considered entering the ministry himself. Later in life he said that if he had, his favorite text would have been St. Paul's words: "Let this mind be in you that was also in Christ Jesus."

Urges Prayer That World Be Spared From War

VATICAN CITY, July 30 ((AP) — Pope Pius told 30,000 pilgrims in general audience at St. Peter's Basilica Saturday to pray that Rome and Italy and the World be spared from war. He spoke briefly in Italian.

Dismisses Red Charges on Church, State Fight

BERLIN, July 30 (AP) — Evangelical Bishop Dr. Otto Dibelius Saturday dismissed as a "massive propaganda lie" recent Communist charges that he received orders from President Truman to intensify the church-state fight in Soviet occupied Eastern Germany.

FLIGHT CANCELLED

NEW YORK, July 30 (AP) — Today's Brussels-to-New York flight by Sabena Belgian Airlines was concelled, apparently as a result of the anti-Leopold disorders in Belgium, a spokesman for the Airline announced.

Village Status For Invermere To Be Sought

CRANBROOK, B.C., July 30—Following a meeting at Invermere of Invermere residents widely attended and addressed by B. C. Bracewell, Deputy Minister of Municipal Affairs outlining privileges and responsibilities, unanimous decision was made to have Invermere organized on village status. Population of the proposed 350-acre area is estimated at about 500. In the preliminary petition circulated before the meeting only three property owners refused to sign.

This is outcome of investigation by the Invermere bureau of the Windermere District Board of Trade when a committee was appointed to size up advisability of this action. Dr. F. E. Coy was committee chairman, with Ralph Foreman Secretary and committee members R. T. Bartle, Nat Bavin and William Hiller.

Recent creation of a pound district in the area, start of an equipped volunteer fire brigade, existing public street lighting and water system were deemed sufficient grounds for formal organization.

The Board Committee will become Acting Village Commission when organization is effective pending the following municipal elections which take place each December.

Invermere is the central community of the Windermere Valley and when it receives permission to organize will become the fourth community of East Kootenay of village status, in addition to its three municipalities.

Kootenay Beauty

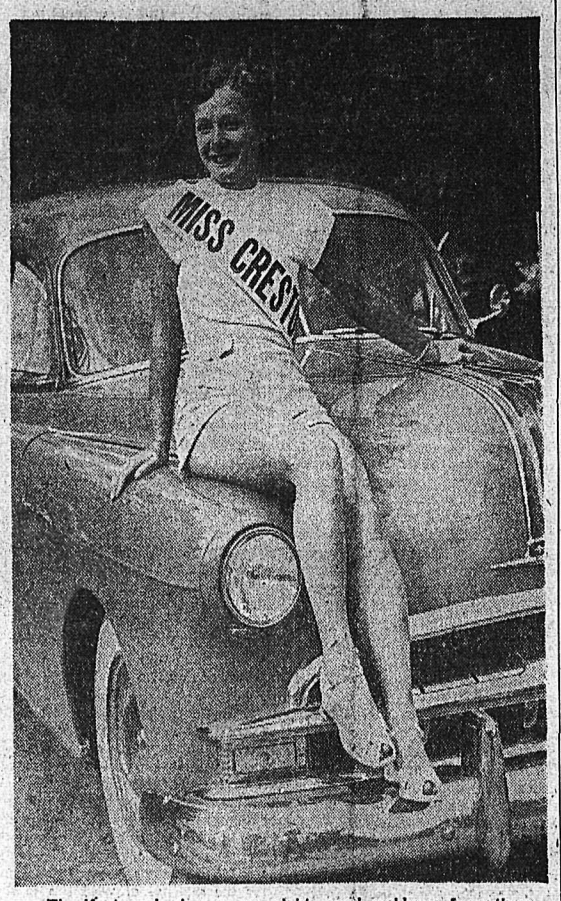

The Kootenay's chances are mighty good, we'd say, for enthroning a queen at the Pacific National Exhibition, at Vancouver, and pictured above is one good reason. Miss Creston is lovely Miss Donna Lindstrom and she'll be taking her place among the competitors at the Coast later this month.—H. M. Buckna photo.

Mrs. Fred H. Graham, Pioneer Nelson Resident, Dies at Trail

TRAIL, B.C., July 30 — Gertrude Vivian Dowker, wife of Ven. Archdeaconn Fred H. Graham, died in Trail-Tadanac Hospital Sunday evening in her 89th year after a lengthy illness.

Mrs. Graham was born in Montreal where she and Mr. Graham were married in Trinity Church of which he was at the time Rector.

In 1902, with Mr. Graham, she came to Nelson where for over 47 years they made their home. Sickness made it imperative early last year that they move to Trail, where they have since made their home with their son-in-law and daughter, Mr. and Mrs. James Bryden.

Besides her husband, Mrs. Graham is survived by her two daughters, Beryl V. Brayden of Trail and Dorothea G. Winter of Yellowknife, N.W.T., and four grandchildren, Ian and Kenneth Bryden and Graham and David Winter.

Funeral services, which will be in Nelson, will be announced later.

Rail Workers Discuss Wage, Hour Dispute

MONTREAL, July 30 (CP)—Representatives of 90,000 rail workers meet here tomorrow to bring the wage-hour dispute with Canadian railways one step nearer a showdown.

Already spokesmen for one union group numbering 30,000 men, the Canadian Brotherhood of Railway Employees (CCL), and the Brotherhood of Express Employees (CCL) have announced their membership has voted "overwhelmingly" in favor of a strike if necessary.

Demands of both groups, on which conciliation boards have recommended compromises, include straight wage increases and the 40-hour week instead of the 48-hour week with no reduction in take-home pay.

The international brotherhoods are asking a seven-cent hourly boost while the Canadian unions are seeking a 10-cent increase and the checkoff for union dues.

The demands, which the railways estimated would cost $84,000,000 a year, were investigated by conciliation boards early this year. The *boards recommended* shortening the work week to 44 hours and increases in hourly pay, but not enough in some cases to give the same take-home pay as at present.

Charges Sabotage To Korean Aid

FOND DU LAC, Wis., July 30 (AP)—Senator Joseph McCarthy (Rep. Wis.) charged today that the State Department under State Secretary Dean Acheson sabotaged American aid to Korea.

The Senator, speaking at a picnic, said Congress had voted funds to arm South Korea and that President Truman had signed the bills. One, he said, provided $75,000,000, "any part of which could be used in Korea," while another measure set up more than $10,000,000, "all of it to be used to arm South Korea."

McCarthy continued: "The State Department crowd stepped in and how much of that money do you think actually was spent to arm South Korea? Only $200, and that to load some baling wire."

MICHAEL VERIGIN "IMPROVED"

VANCOUVER, July 30 (CP) — Doukhobor Leader Michael Verigin was reported in "improved" condition tonight in Vancouver General Hospital.

The 70-year-old leader of the Doukhobors at Hilliers, on Vancouver Island, was serving a two-year prison term for seditious conspiracy when stricken last week. He is suffering from a cerebral hemorrhage.

Russian Reason For Peace Plan

By MICHAEL FRY

LAKE SUCCESS, N.Y., July 30 (Reuters)—Russia is expected to launch a powerful three-point "peace campaign" to end the Korean war when Soviet delegates return to the United Nations Security Council Tuesday.

This is the opinion of some of the most experienced diplomats here including experts from Eastern European countries.

They point out that the Soviet Union is as present spearheading a world-wide campaign around its so-called "peace appeal."

The Russian attitude towards Korea, they said, should be judged *in the light of the Kremlin's* overall internal and external policy. That is to pose the Soviet government as the champion of peace against the "warmongers" of Britain and the United States.

For this reason it is believed that Jacob Malik, the chief Soviet representative, will present the following three-point plan to the Security Council Tuesday:

1. An immediate cease-fire in Korea.

2. Appointment of a U.N. "armistice commission"—including a Soviet member—to supervise the withdrawal of all military forces and their demilitarization.

3. Free elections throughout the whole of Korea—under United Nations supervision.

5 Brazilian Labor Party Leaders Die

RIO DE JANEIRO, July 30 (Reuters)—Five key leaders of the Brazilian Labor Party, including its President Salgado Filho, died in a plane crash in Southern Brazil today. The four crew members also lost their lives.

Invaders' Big Drive Pushes Forward

By RUSSELL BRINES

TOKYO, July 31 (Monday) (AP)—North Korean Communists have advanced to high ground "East of Yongdong" and simultaneously slipped other strong forces Southward in a heavy assault on Chirye, Gen. MacArthur's headquarters reported today.

In another big drive the Reds pushed toward Chinju on the Southern front with powerful tank support. Americans and South Koreans were battling together to save that sector.

The location of Red gains East of Yongdong on the central front was not specified. The communique said they have obtained observation points which probably are opposite the U.S. 25th Division front.

Fighting at Chinju has cost the Communists 14 tanks destroyed and three damaged out of the 19 spearheading the attack,' headquarters said.

The Communists were raining hammer blows on the front before the vital communications centre of Taegu, through which supplies funnel on the main highway and rail routes from the vital port of Pusan. The Southern drive increased the threat to Pusan itself.

Associated Press correspondent Don Whitehead reported a Communist power drive had carried through Kochang to a point within 30 miles Southwest of Taegu. This held flanking danger to the supply lines.

Associated Press correspondent Hal Boyle said the Reds took off from Hadong on the 30-mile push to Chinju with tanks and armored cars leading the attack. American aerial observers said U.S. troops were pulling out of Chinju and digging in to the East.

The Reds closed in toward Taegu from the North by infiltrating into Hamchanng, key bastion in t he centre of the American-South Korean line. The fall of Hamchang was not confirmed officially but Associated Press correspondent *Tom Lambert* said it was strafed and set afire by allied fighter planes.

STRATEGIC GAIN

The North Koreans got into Hamchang, 60 miles North-Northwest of Taegu, by cutting behind the main South Korean force which had been driving toward Mungyong, eight miles North of Hamchang. The 6th South Korean Division attacked the Reds, field reports said, but whether they had been able to get back into Hamchang was not clear.

If the North Koreans are able to exploit their entrance of Hamchang into a real breakthrough they may force realignment of the entire line in this sector.

The town is dead centre in the American-South Korean line arcing from the Andong-Hechon area in the Northeast to the front just ahead of Kumchon. Kumchon is on the main highway and rail routes to Taegu, 32 miles Southeast, and on to Pusan.

BETTER FOR ATTACKS

Hamchang has been the anchor on the American right and the South Korean left. Pressure has been relatively light so far on the right flank of the U.S. 25th Division and the South Koreans have been getting the heavier weight of the Red assault in this sector.

Possession of both Hamchang and Chinju would give the Reds better attacking terrain for what apparently is their effort for a quick knockout blow.

Hamchang, situated on high ground has a favorable approach to Taegu down the main U.S. supply corridor toward Pusan. Likewise, Chinju is the gateway to the plain that opens to Pusan from the East.

Fresh American troops had been brought into the Chinju area but an air force spokesman in Korea said the Reds were moving up heavy concentrations along the entire battle line. He estimated these reinforcement at perhaps 10,000 men for the nine North Korean Divisions already in action.

MacArthur's headquarters estimated the Reds had built up their invasion army to 200,000 men. This was done headquarters said, through "frantic mobilization" in a desperate effort to gain a quick knockout.

Elsewhere along the curving 200-mile front, North Korean invaders hammered unremittingly but failed to achieve a decisive break-through.

An informed headquarters officer told the AP that the North Koreans will have to obtain their battle decision "in two days."

He said this was due to the build-up in American strength and the reduction of Communist striking power.

The headquarters officer expressed confidence the U.S. forces can turn back the enemy thrust.

2 CHARGED WITH CONSPIRACY

False Testimony By Manufacturer, Woman Is Alleged

By ED CREAGH

NEW YORK, July 30 (AP)—A manufacturer and a former woman government employee were arrested Saturday on charges of conspiring with Harry Gold, confessed atom spy, to give false testimony to a Federal Grand Jury investigating subversive activities.

The United States Justice Department identified them as Abraham Brothman, 36, head of the Ulster Chemical Company in Cliffwood, N.J., and Miriam Moskowitz, 34, principal stockholder and an official of the firm.

The pair will be arraigned Monday.

There was a strong official hint that additional arrests can be expected.

Brothman and Miss Moskowitz, a former employee of the War Manpower Commission, are charged specifically with getting together with *Gold and making up a false story* for him to tell a Federal Grand Jury in 1947.

J. Edgar Hoover, Director of the Federal Bureau of Investigation, said both Gold and Brothman were connected with a Soviet spy apparatus headed by Semen H. Semenov, anofficial of Amtorg, the Russian trading organization.

In the indictments returned Saturday Brothman is charged with persuading and "intimidating" Gold into giving a false account of their meeting. Miss Moskowitz is accused of giving advice and counsel to the two men when they discussed the testimony Gold would give.

A second charge against Brothman alone is that he attempted to *obstruct justice by persuading Gold* to lie.

Served with RAF, Sentenced to Death

WARSAW, Poland, July 30 (AP)—A Pole who served in the R.A.F. during the war was sentenced to death Saturday by a military court after being convicted of espionage. Former Flt.-Lt. Wladyslaw Sliwinski was accused of working for British Military Intelligence since he returned to Poland in 1947.

STUTTGART, Germany, July 30 (AP) — Robert Bratschi Swiss labor leader, was re-elected President of the International Transport Workers Federation Saturday.

Eye-Appealing Arch for Gyro Pool

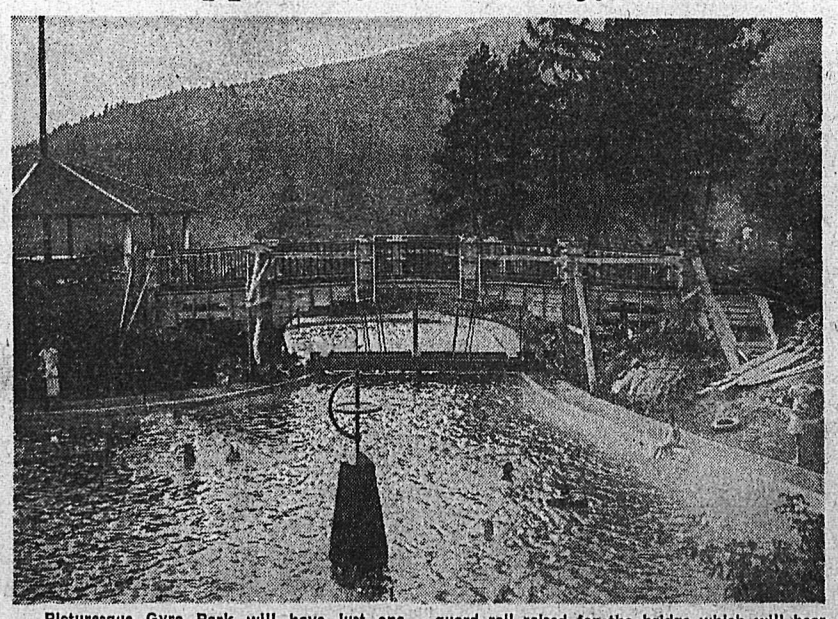

Picturesque Gyro Park will have just one more attraction when this sturdy arch over its pool is completed by energetic Gyro Club members. Already forms have been built and a high guard rail raised for the bridge which will bear the name of Nelson's hero of the Second World War. It will be called the Hampton Gray V.C. Memorial Bridge.—Daily News photo.

And in This Corner—

SEATTLE, July 30 (AP)—The automobile's brakes were slammed on, and the bumper stopped a scant inch from pedestrian E. D. Beeson's legs.

"Whyncha go ahead and hit me?" Beeson snarled indignantly at the driver.

So the driver accommodated. He inched forward, bumped Beeson backed up and drove away.

Beeson complained to police he had a bruised leg.

CLAYTON, N.Y., July 30 (AP)—Buyers of Calumet Castle, once a millionaire's Summer mansion on one of the St. Lawrence River's Thousand Islands near here, received an unexpected dividend.

Workmen fixing wiring in the basement of the stone building discovered several hundred cases of imported wines dated from 1895 to 1900. The wine was hidden in a cave dug in solid rock.

SWARTHMORE, Pa., July 30 (AP) — Among the wedding gifts opened by Mr. and Mrs. Joseph H. Walsh in the bride's home Friday was a 120-foot length of pure nylon rope.

It wasn't, however, intended to be the tie that binds.

Both are mountain climbers and will use the rope on a honeymooning mountain-climbing trip

HAGERSTOWN, Md., July 30 (AP)—The City Engineer's Office hopes it won't be bothered anymore by potential draftees.

A sign on the office reads "Drafting Room, Private" and young men have been coming in in droves for "draft information."

The Engineer's Office now has another sign:

"This is not the Draft Board. Go one floor below."

Duck Lake Plan Seen as Good for Grower, Wildlife Conservationist

Finding wide favor with both game and agricultural interests is the "Hendricks' plan" for Duck Lake providing for the interests of both the grower and the wildlife conservationist.

The plan is described here, as a matter of public interest:

Duck Lake proposal by Walter Hendricks, M.L.A. Nelson-Creston.

What will be the effect of reclaiming the area by a cross dyke on waterfowl food and hunting?

"Those who favor further reclamation of Kootenay Flats land for agriculture, claim that the dyking of the whole area would still leave in the District, more than ample feeding ground for all the waterfowl that will at any time occupy the area. Therefore, dyking any part of the whole 8000 acres of Duck Lake will not adversely affect the welfare of waterfowl.

"Consideration of what will happen to waterfowl food within the area itself is quite a different matter. The proposed cross dyke will completely alter the Southern shore line of what, after dyking will be known as Duck Lake.

It is along this Southern shoreline and in various small ponds located in the South half of the whole area that much of the feeding grounds are located. It can be argued that dyking the South half will to a considerable extent destroy the value of the entire area as a feeding ground for waterfowl. Equally serious from a hunter's point of view, is the fact that building the proposed cross dyke will make the area somewhat inaccessable. The reason for this is that dykes are not roads. Without going into a technical explanation it can be stated that use of the dykes by the public for any purpose must be stopped. A dyke will soon become the Southern boundary of Duck Lake.

"After the South half of thearea is dyked out, the remainder of the Duck Lake area even if birds are plentiful will not be attractive to hunters and conditions within the area will not be favorable for either food or shelter for waterfowl. This appears to be a fair summary of the situation. It ca nbe better understood if a study is made of the seasonal fluctations that occur in the water levels of Duck Lake. Data necessary for such a study can be obtained from the Dominion Water and Power Bureau in Vancouver.

FLUCTUATIONS

Figures used in the following paragraph are for the year 1946. This year was chosen as being a high water year without being exceptional as regards high water condition.

"During 1946 major fluctuations in the levels of the water in Duck Lake were as follows:

Between April 1 and July 7, a rise of 15.68 feet.

Between June 7 and July 12, a drop of 5.68 feet.

Between July 12 and Aug 9, a drop of five feet.

Aquatic growth which in 1946 started to grow along the shoreline of the lake during the latter part of April and early part of May was by June 7 submerged to a depth all the way up to 15 feet. It should be noted that for a varying period around the high water mark, which in 1946 occurred on June 7, the shoreline of the lake extends to and sometimes into the cottonwood jungle found along the East bank of the Kootenay River. In 1946 aquatic growth which might start on the shoreline on July 7 would be by July 12 5.68 feet above the shoreline and a considerable distance above the water level. Aquatic growth started on the July 12 shoreline would be many feet away by Aug. 9 and would be five feet about the lake water level.

"For a time during August lake levels may be more or less stationary and growing conditions quite favorable. However, a Government regulation covering water storage for power purposes came into effect in August of 1949 and will be effective for five years. This permits the level of the lake to be raised two feet any time after Aug. 10 each year while the regulation time is in effect.

SHORELINE VARIED

"The above figures show that in 1946 the extreme depth fluctuation was over 15 feet and maps show that the shoreline varied in some cases as much a sone mile. It is submitted that these conditions are not favorable to the growth of aquatic vegetation hat would provide sheler for watergowl and also promote good feeding conditions.

Can the North half of the Duck Lake area be reclaimed as a sanctuary or as a hunting ground for waterfowl and is such reclamation feasible in connection with reclaiming the South half for agriculture?

"Presumably reclaiming Duck Lake for the benefit of waterfowl means setting up a condition whereby shorelines and water levels can be kept constant for a considerable period during the Summer growing season and maintained at this same level during the hunting and migratory seasons in the Fall. Conditions are such in the Duck Lake area that there is nothing to prevent this being done from an engineering standpoint. If this reclamation for waterfowl is carried on in conjunction with reclamation of the South half for agriculture, cost of the project is not a serious problem because both objectives can be reached for the same amount of money that it will take to reclaim the South half under the present approved plans and specifications.

"The main difficulty is not one of engineering or cost but of getting the various factors concerned to cooperate. The Creston Reclamation Company Limited has a considerable monetary interest in the area, which however is controlled by the Provincial Government and for the purpose of this article can be ignored.

The people of the Creston District are anxious that the entire area be reclaimed for agriculture and probably the Provincial Government would hesitate to interfere with the principle of local Government which recognized the fact that communities should have something to say concerning the disposal of assets that lie wholly within their own boundaries.

Fish and game interests of the Province want Duck Lake left for waterfowl. It is not known whether or not the game people have any interest in developing the area to the full extent of its possibilities.

There would appear to be a common meeting ground for these two opposing interests and it centres around the argument that the Duck Lake area can be developed for the welfare of wild life to a point where it will become a very considerable asset to the Creston District.

"Assuming then that these opposing interests can be persuaded to cooperate dual reclamation of the area for ducks and agriculture can be accomplished according to the method outlined in the following paragraph.

RIVER DYKE

"The only dyke necessary to build is one which would start on the bank of the Kootenay River and unite with the present dykes owned by the Creston Dyking District. This dyke would be continued for the entire length of the East bank of the Kootenay River and would terminate at the point where Duck Lake is drained into the Kootenay River.

The length of this dyke is almost the same as the length of dyke that would be necessary to dyke the Sout hhalf of the area under present plans but the yardage contained in the river dyke is so much less that the yardage contained in the dyke necessary to reclaim the South half that the difference in cost will provide sufficient money to establish gravity drainage and pumping stations and to connect the river dyke with the Eastern shoreline at a point where Duck Lake is drained into the Kootenay River. This pumping station and gravity drainage is required to take care of the surplus water which will come from the flow of Duck Creek and other fresh streams that will drain into the area.

"In addition, an all-season road would be built and would form the boundary between the agriculture area and the wild life area. The reason this dual scheme is both feasible and inexpensive lies in the fact that the North half or lake area has an elevation above sea level considerably below the agriculture area. Since the lake must be drained by April 1 in each year down to a level of 1739.32 above sea level, the result is a storage area that will take care of all the fresh water streams on an average year so that no pumping would be required until about the 15th of June. From this time on it will be comparatively inexpensive to maintain the water level within the dykes, and in Duck Lake at whatever level seemed most desirable, the suggested level being 1744 above sea level. On unusually high water years pumping would have to be done during this period, but the crossroad mentioned above would provide the necessary margin of safety at all times that would prevent anything occurring that might flood portions of the farming area. If this dual reclamation is considered to be desirable the decision should be arrived at immediately, or at any event before construction is commenced on the cross dyke now planned by the Reclamation Company.

"Assuming that dual reclamation is desirable it would appear that it can be accomplished without cost to the fish and game interest, always provided that negotiations with the Reclamation Company Ltd. can be brought to a satisfactory conclusion."

In short, the foregoing report suggests that instead of a cross dyke being built separating the now sanctioned area for reclamation from that to be retained for waterfowl, two dykes on each side of that area extending up to Kootenay Lake should be built, thus all water levels will be controlled both on the reclaimed and unreclaimed (waterfowl resting area) lands.

Korea Sidelights

SYDNEY, Australia, July 31 (Monday) (AP) — More than 2000 men already have filed applications at recruiting offices to join an Australian force being recruited for service in Korea. Four thousand volunteers have applied in New Zealand.

LONDON, July 30 (Reuters) — Moscow radio, quoting a broadcast from Pyongyang, North Korean capital, tonight reported preparations were in full swing for a land-reform scheme to be carried out Tuesday in Communist-occupied areas of South Korea.

MOSCOW, July 30 (AP) — The Soviet Press told its readers today that Gen. MacArthur is enlisting former Japanese officers and soldiers for fighting in Korea. The reports said MacArthur was seeking in particular Japanese war prisoners who had been repatriated from the Soviet Union, and that former Japanese military leaders were being used by the U.S. forces in advisory capacity.

LONDON, July 30 (Reuters) — Moscow radio, quoting a broadcast from Pyongyang, North Korean capital, today alleged that retreating American troops in Korea "are murdering the peaceful population."

In one village, the radio charged, "about 1000 people were killed by retreating Americans" and in another 600 people were "murdered."

BERLIN, July 30 (AP) — A new form of the Communist "hate the West" campaign cropped up today in Dresden, this time keyed to the Korean war.

Taegliche Rundschau, the official Soviet Army newspaper here, published pictures of signs on homes in Dresden which read:

"My home was bombed and my family killed by Anglo-American bombers who are now again murdering people in Korea. We can save our families now by fighting for peace."

Dresden in Saxony was hit by R.A.F. and American bombers in a combined strategy operation in February, 1945, which facilitated the town's capture by the Red Army.

BELGRADE, Yugoslavia, July 30 (AP) — Marshal Tito's Communist Government today denied officially that it will change its neutral attitude toward the East-West hot war in Korea.

So far Yugoslavia has been maintaining a strict middle road attitude.

ROME, July 30 (AP)— Palmiro Togliatti, today's Communist Chieftain, told party members today "to prepare to chase out the American invaders" as the North Koreans are doing.

LOUISVILLE, Ky., July 30 (AP) —Bob Alexander, Louisville Colonels' righthander, pitched a 5-0, no-hit victory over Milwaukee Brewers Saturday night.

It was the third no-hitter in the American Association this season.

Famechon Retains Featherweight Title

MADRID, July 30 (AP) — Ray Famechon of France retained his Eurodpean Featherweight Championship Saturday night by scoring a third-round knockout over Luis De Santiago of Spain before 50,000 fans.

The end of the bout, scheduled for 15 rounds, came at 39 seconds of the third.

Australia Meets Sweden in Next Davis Cup Play

MEXICO CITY, July 30 (AP) — Australia increased her tennis victory over Mexico to 4-1 today in the closing matches of the American zone Davis Cup finals.

The powerful Aussi team already had clinched the victory yesterday by winning three straight matches.

In today's play, Mexican singles champion Gustavo Palafok won the only Mexican point by defeating Ken McGregor, 6-4, 6-4, 6-8, 3-6, 6-4.

Frank Sedgman, Australian champion, came from behind to edge out veteran Mexican Cup player Armando Vega 2-6, 6-4, 6-2, 4-6, 6-2.

Autsralia and Sweden will clash at Rye, N.Y., Aug. 11-13 to determine which team tackles the United States in the Challange Round at Forest Hills, N.Y., Aug. 25-27.

BAASTAD, Sweden, July 30 (AP) —Sweden made a clean sweep of its Davis Cup European zone tennis final against Denmark, winning two singles today.

Torsten Johansson defeated Denmark's Kurt Nielsen, 3-6, 7-5, 6-0, 4-6, 6-2, and Lennart Bergelin had a clear lead against Torben Ulrich when play was sopped by rain.

Bergelin took the first two sets 6-0, 6-2, and was leading the third 4-0. The judges decided the match will not be finished.

The Weather

SYNOPSIS

Sunny skies returned to B.C. and temperatures were showing signs of returning to last week's levels. Monday will be sunny and warmer over the greater part of the Province.

Maximum and minimum temperatures across Canada and U.S.

Nelson	46	79	—
Saturday	46	75	.31
St. Johns	50	73	—
Halifax	58	71	—
Montreal	61	77	.51
Toronto	64	81	.26
North Bay	49	67	.03
Port Arthur	55	64	—
Kenora	63	75	—
Winnipeg	68	80	.27
Brandon	57	75	.50
The Pas	61	70	—
Regina	53	72	.21
Saskatoon	56	67	.54
Prince Albert	60	67	.51
Swift Current	51	66	—
Lethbridge	51	72	.07
Calgary	48	68	—
Edmonton	49	72	—
Kamloops	60	82	—
Penticton	47	79	—
Vancouver	53	72	—
Victoria	53	66	—
Kimberley	38	73	.03
Crescent Valley	40	76	—
Prince Rupert	49	60	.01
Prince George	44	68	.03
Seattle	62	72	—
Portland	52	79	—
Spokane	46	78	—
Chicago	68	90	—
San Francisco	52	77	—
Los Angeles	60	77	—
New York	73	92	—
Whitehorse	44	64	—

W. S. Kirkpatrick Honored at Farewell Party

TRAIL, B.C., July 30—W. S. Kirkpatrick, assistant general manager of the Consolidated Mining and Smelting Company, was honored at a complimentary farewell banquet Friday by 120 of his friends. They gathered at the Golf Club to bid him bon voyage to Montreal where he will take a position in the office of the company in mid-August.

R. D. Perry acted as master of ceremonies at the party and speakers were R. W. Diamond, vice-president and general manager of Cominco; Glen Cumming, E. A. G. Colls, and Mr. Kirkpatrick who responded.

The presentation of a gift to the guest of honor was the highlight of the evening. The gift was a large drawing depicting the Columbia River and East Trail landscape, as seen from Mr. Kirkpatrick's lawn at Tadanac. Gilbert Kershaw of Kimberley was commissioned to do the canvas.

Mr. Kirkpatrick has been with the C. M. & S. in Trail since 1925.

BAPTIST GROUP "DROWNED OUT" AT STREET MEET

LA SARRE, Que., July 30 (CP)—The Baptist Evangelists held their meeting as they said they would but the tiny street-corner service Saturday was drowned out by a crowd of some 300 persons, shouting and blowing car horns.

The meeting was held by five evangelists who were arrested last Saturday and charged with disturbing the peace after a meeting was broken up by a shoving, shouting crowd.

There was no violence. The town constable and a Quebec Provincial police officer stood by during the half-hour meeting. Later, police escorted the group of 13 away from thisi Northwestern Quebec mining town.

Charges against the five were dropped on instruction from the town council Friday night.

It was the fourth consecutive Saturday that disturbances had marked the attempts of the tiny Baptist group to holud open-air services in this predominantly Roman Catholic community.

After the brief service, L. G. Barnhart, pastor of the Baptist Church here, said the meetings will continue.

A loud-speaker van, playing "Home on the Range" and "Ave Maria" drowned out the hymns of the group.

Magentic storms are generally ascribed to the passage of the earth through vast streams of ions or electrified particles that have been expelled from the sun's surface during a solar explosion.

SELLING OUT SALE CONTINUES TODAY

Fink's
READY-TO-WEAR

About $4,000,000 is required annually to maintain Canadian public libraries of which 77 per cent comes from local taxes and nine per cent from Provincial Government grants.

ONE MINUTE NEWS ABOUT JOHNS-MANVILLE

Get the Facts On Insulation

Just ANY insulation won't do a completely satisfactory job. It pays to investigate before you insulate and buy the best!

Johns-Manville's Longfibre Super-Felt Rock Wool Batt with its many advantages insures an efficient insulating job. This outstanding J-M Batt is strong, tough and firmly felted. Unlike ordinary batts, J-M Longfibre Rock Wool Batts fit snugly between the joists and rafters. They won't sag or settle . . . provide a thick, fireproof blanket of insulation with no voids or thin spots through which heat can flow.

For new construction, insist on J-M Longfibre Batts . . . for existing homes specify J-M "Blown" Rock Wool insulation. For details write Johns-Manville, 1206 Homer St., Vancouver—or see your nearest J-M dealer.

In Nelson Your Dealer Is
Nelson Machinery Equipment Co.
214 HALL ST. PH. 18

In Trail Your Dealer Is
Lazareff & Company
1705 BAY AVE. PH. 201

In Creston Your Dealer Is
Creston Builders' Supply
PH. 40

BOAT BURNS ON HARRISON LAKE; THREE DIE

HARRISON HOT SPRINGS, B.C., July 30 (CP) — Three persons died and two were badly burned Saturday when a boat exploded and burned on Harrison Lake, 83 miles East of Vancouver.

Cause of the explosion on the 34-foot gas-powered cabin cruiser is not known. It was about a mile off shore.

Dead are: A. L. Carmichael, 31, his wife, Rose, and a son, Marvin.

Cancer Varies in Different Localities English Doctor Finds

By ALTON L. BLAKESLEE

OXFORD, England, July 30 (AP) —The kind of town you live in may give you a greater or lesser chance of getting some particular form of cancer, a statistical study shows.

An unusual study of cancers in 83 large towns shows odd differences in the common sites of cancer, says Dr. Percy Stocks, chief medical statistician, General Register Office, London.

Dr. Stocks described his findings to an international meeting discussing how cancer varies by geography and by populations. Twenty experts from nine countries are making plans to investigate such differences for clues to the cause and prevention of cancer.

Dr. Stocks analyzed cancer deaths during the years 1921-39 in 83 county boroughs in England and Wales. The study centred on the sites of the cancers, whether in the stomach, rectum, uterus, breast, prostate gland, bladder or lung.

He found some towns had significantly more cancer of one kind than did other towns. The differences weren't due to chance, but apparently to some local factors in environment, he said.

The greatest difference, by towns, was in stomach cancer. The towns with low rates of cancer of the uterus had high rates of breast cancer.

Lung cancers were most prevalent in towns with houses crowded together.

Freight, Passenger Traffic Greatest in Russia, Says Pravda

MOSCOW, July 30 (AP)—Pravda claimed today that railroad passenger traffic in the Soviet Union is greater than it is in the United States and freight cars in the U.S.S.R. move more freight for each trackage mile than anywhere else in the world. (The Dispatch cited no specific figure).

CIVILIAN BRITISH HIGH COMMISSIONER TAKES OVER IN AUSTRIA

VIENNA, Austria, July 30 (Reuters)—The British element of the Allied High Commission in Austria now is represented for the first time by a civilian, Sir Harold Caccia. He took over Saturday from the Military High Commissioner, Sir John Winterton, who attended his last meeting Friday.

Shoes, Clothing Next on Israeli Rationing List

JERUSALEM, July 30 (AP)—Already on food rationing, the people of Israel were notified tonight that shoes and clothing were next starting tomorrow. They will be limited to the purchase of one pair of shoes and one suit of clothing a year because of the critical dollar shortage.

Ankle Socks
by
McGregor and Harvey-Woods

For cool summer comfort, see our large selection of smart patterns. Sizes 10 to 12.

$1.00 to $1.95

GODFREYS'
PHONE 270 BOX

CANADIANS, WELCOME TO
PEND OREILLE COUNTY
PROFESSIONAL—R.C.A. APPROVED
RODEO
AT
CUSICK, WASH.
SATURDAY Evening, 8 o'clock AUG. 5
SUNDAY Afternoon, 2 o'clock AUG. 6
RING BROS. STOCK
COWBOY DANCE AT CUSICK HIGH FRIDAY NIGHT. A complete rodeo program including trick riding and roping, clown and bullfighter as well as horse races. Carnival attractions. Plenty of parking and picnicking space.

Vital Supply Port in South Korea

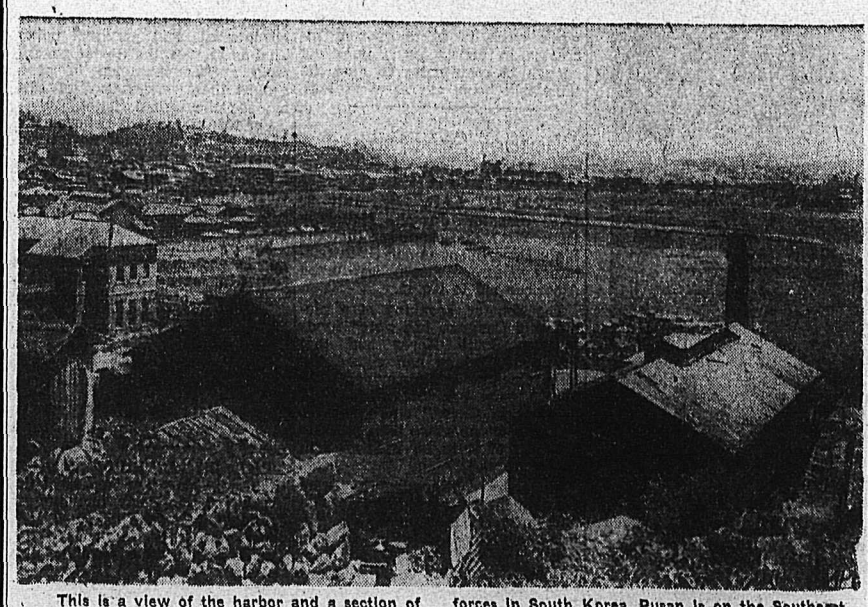

This is a view of the harbor and a section of the city of Pusan, main supply port for U.S. forces in South Korea. Pusan is on the Southern coast of the peninsula.—(AP Wirephoto.)

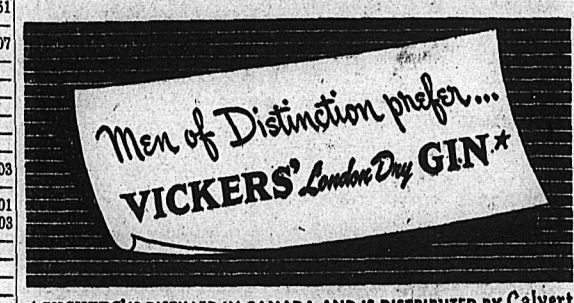

* VICKERS' IS DISTILLED IN CANADA AND IS DISTRIBUTED BY Calvert

This advertisement is not published or displayed by the Liquor Control Board or by the Government of British Columbia.

Skilled Hands . . .

were required to plan, construct and bring into final being your greatest possession in life, your new home.

SKILLED HANDS . . . are a prime requisite when you move your household possessions into that new home. When you choose **WEST TRANSFER** to handle your prized possessions you need have no misgivings. Safe MOVING and PACKING is an art for worry-free moving,

CALL 33

West Transfer Company
PHONE 33 719 BAKER ST.
"DOOR TO DESTINATION SERVICE"
MOVING — PACKING — SHIPPING — STORAGE

Men's Black Kid
OXFORDS
Made by "SLATER"
A to E Widths
$15.50
THE SHOE CENTRE

Mrs. W. Haines, Nelson Resident, Dies at Trail

TRAIL, B.C., July 30—Mrs. Wilhelmina Haines, who has resided in Nelson fo rthe past 27 years, died yesterday morning in Trail-Tadanac hospital after a four-month illness. Funeral service will be held at Nelson this week.

She was born in Odessa, Austria, in 1876 and came to Canada 58 years ago where she resided in Saskatchewan before coming to Nelson. Mrs. Haines was active in Lutheran Church work in Nelson prior to her illness.

In 1935 she was predeceased by her husband, William. She is survived by two daughters, Mrs. W. Minton, Mrs. Golberg, both of Trail; four sons, Henry and George of Trail; Harold of Castlegar and Jacob of Nelson; and nine grandchildren.

U.S. Plane Missing

ANCHORAGE, Alaska, July 30 (AP)—A U.S. Air Force four-engine C-54 with six men aboard was missing tonight on a routine cargo flight from the Pacific Northwest to Anchorage.

The big plane, based here with the 54th Troop Carrier Squadron, was last heard from at 1:53 p.m. Saturday over Cape Spencer, about 90 miles due West of Juneau, Alaska.

BREATHEASY FOR ASTHMA AND HAY FEVER
Satisfaction or Money Back
Consult your local druggist or Breatheasy Distributors Ltd., Vancouver, B.C.

CARSET BITS of news . . . .

Jackhamer operators in an open pit operation, when supplied with Carset Jackbits, stepped up their production sixty per cent, a recent report states.

"With steel bits our drilling speed was only four inches per minute. We pushed this up to ten inches per minute with Carset Jackbits."

"This combination of higher drilling speed and the saving of bit changing time permitted sixty per cent more holes per day."

The combination of the Carset Jackbit and correctly designed attachment is another development of Canadian Ingersoll-Rand, leaders in the manufacture of mining and construction equipment for over 60 years.

CB-3

111th Battery Training Intensive

Members of 111th Heavy Anti-Aircraft Battery, 24th regiment, of Nelson who left a week ago for a two-week session at Albert Head, Summer camp, 15 miles out of Victoria, are receiving an intensive training session.

The men are being trained on the latest radar equipment as well as at gun drill, lectures and tactical exercises, where they are learning the skills required in moving and siting a modern complicated anti-aircraft regiment.

The highlight of the training session is firing practice at target towed behind R.C.A.F. Dakotas from 12 Group headquarters, Sea Island, Vancouver.

At the camp, administered by the 129th HAA battery, RCA, the men are shown films and participate in a recreational program.

Three Canadian Destroyers Join Korean Forces

TOKYO, July 31 (Monday) (CP)—Three Canadian destroyers have joined United Nations forces operating against North Korean Communists, Vice-Admiral Charles T. Joy reported today.

The Canadian ships were among warships from four countries which joined the United Nations forces. The other ships were from France, the Netherlands and New Zealand.

A Navy release identified the ships as the Canadian destroyers Cayuga, Sioux and Athabaskan; the New Zealand frigates Tutira and Pukaki, the French frigate La Grandiere; and the Dutch destroyer Evertsen.

Eight Kootenay Men Serving on Cayuga, Sioux

Eight Kootenay men are serving on H.M.C. ships Cayuga and Sioux, two of three Canadian destroyers assigned to United Nations forces for the defence of Korea.

Serving on the Cayuga are AB L. R. Scott, son of R. Scott of Kimberley; Ord. Sea. D. E. Maletta, son of Mrs. Julia Maletta of Creston; Ab R. G. Theriault, son of L. L. Theriault of Creston; Po M. Kereiff, son of Pete Kereiff of Castlegar, and AB N. Murray, son of Mrs. Catherine Murray of Trail.

AB T. Davidge, son of Mrs. Helen Davidge of Wynndel; Ord. Sea. G. L. Bohmer, son of Mrs. Zena Bohmer of Erickson, and Ldg. Sea. C. G. Livingstone of Trail, whose wife lives in Victoria, are on the Sioux.

FINED FOR TOSSING BEER BOTTLE ON HIGHWAY

Roy Cahoon of Remac was fined $10 and costs in Provincial Police court at Nelson Saturday for throwing a beer bottle on the highway at South Slocan. He pleaded guilty before Stipendiary Magistrate William Irvine.

ST. ANDREWS, Scotland (CP)—A golf summer school open to the public is being held here. The school—first of its kind—is sponsored by Britain's Central Council of Physical Recreation as part of a drive to promote interest in outdoor sports in Scotland.

I Was Nearly Crazy With Fiery Itch—

Until I discovered Dr. D. D. Dennis' amazingly fast relief—D. D. D. Prescription. World popular, this pure, cooling, liquid medication speeds peace and comfort from cruel itching caused by eczema, pimples, rashes, athlete's foot and other itch troubles. Trial bottle, 35¢ First application checks even the most intense itch or money back. Ask druggist for D. D. D. Prescription (ordinary or extra strength).

WATER tells the truth about... WHISKY

Put Seagram's "83" to the water test. For water (plain or sparkling) is your most reliable guide to the whole truth about any whisky. Water adds nothing, detracts nothing, but reveals a whisky's true, natural flavour and bouquet.

Say SEAGRAM'S and be SURE... of the finest

Seagram's "83" Canadian Whisky

This advertisement is not published or displayed by the Liquor Control Board or by the Government of British Columbia.

A Dahlia and a Half—Each

Almost eclipsing their proud owner, W. B. Meineczuk, [illegible] Chatham Street, are these giant Monster dahlias. The variety couldn't have been more appropriately named, for the bloom "spread" is 11 inches, and the petals which shade from flaming bronze to yellow, are a full finger long.

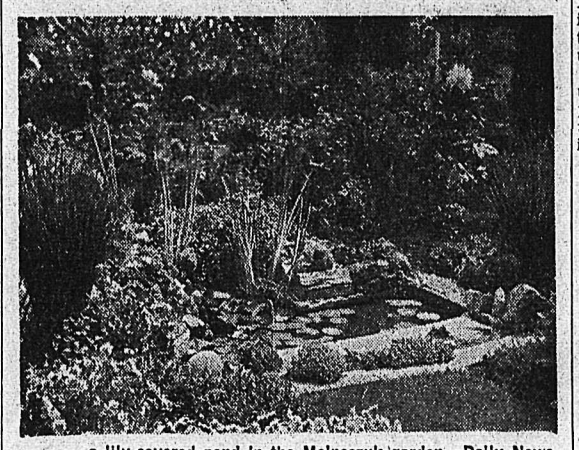

. . . a lily-covered pond in the Meineczuk garden.—Daily News photos.

Young Anglers Find Body of Missing Creston Forest Service Employee

CRESTON, B.C., July 30 — The body of W. (Laddie) Dodds, B.C. Forest Service employee missing since a month ago when the truck he was driving plunged over a 300-foot bank in Goat River, was found Sunday by five young fishermen.

The boys, Maynard and Raymond Peterson, Albert Rohmer, Axel Jensen and Joe Gyrkovits, found the body in eight inches of water two miles below the Canyon dam. They will share a $200 reward posted by his brothers of Salmo.

Because of the semi-preserved condition of the body, Provincial Police believe it had been held in a deep, cold pool of water in Goat River.

An inquest will be held at 11 a.m. Monday.

George Simpson, C.P.R. Chief Clerk Here More Than a Year, to Penticton

George Simpson, who has been chief clerk at Nelson for Kootenay Division of Canadian Pacific Railway, leaves today for Penticton where he will be chief clerk.

He will be succeeded at the beginning of August by M. J. Boyes, who has been assistant chief clerk and whose vacancy will be filled by Keith LePage.

Mr. Simpson replaced D. J. Thomas more than a year ago when Mr. Thomas was transferred to Vancouver. Born in Bruce County, Ont., he came to British Columbia in 1918 from Brandon, Man., and has been with the C.P.R. in Cranbrook, Nelson, Revelstoke and other district centres before again coming to Nelson from Penticton.

Mr. Simpson is married and has two daughters, Mrs. J. M. Morley of Nelson and Mrs. Ron Rutherglen of Pouce Coupe.

W. E. Hubert, Miner, Dies

Warren Elias Hubert, a Nelson and district miner, died in Kootenay Lake General Hospital Friday night after a lengthy illness. He was 43.

He had lived in Nelson for the last six years.

Born in Eastern Harbour, Cape Breton Island, he received his schooling in Burton and had worked in mines in Sandon and other Slocan mines and later in Ymir and Sheep Creek mines. He was a member of Nakusp Masonic Lodge.

He is survived by his wife, one son Raymond in Nelson, and his parents Mr. and Mrs. E. Hubert of Nelson.

ASHES OF FORMER NELSON WOMAN INTERRED HERE

The ashes of Mrs. Margaret Jane Boyd, a former Nelson and Procter resident, were interred in Nelson Memorial Park Saturday morning in a private family service conducted by Rev. A. L. Anderson of St. Paul's United Church.

Mrs. Boyd came to Procter in 1904 and lived there until 1922 when she moved to Nelson. Her husband, Daniel Allan Boyd, died in December, 1931, at Nelson, and the following year she left fgor Toronto, where she had resided ever since.

She was born in Owen Sound, Ont., and was 75 years of age.

While in Nelson she was a member of St. Paul's United Church.

She is survived by three sons, James in Toronto, Robert in Chilliwack, and Ewing in Portland, Ore., who was here with his wife for the interment; and one daughter, Mrs. W. S. Simpson in Toronto.

No One To Perform Marriages In Belgium

CHARLEROI, Belgium, July 30 (AP) — Young couples here have been told they can't get married until King Leopold abdicates. Civic authorities are out on strike and there is no one available to provide the necessary papers.

Like the Air Way Up There

Atop this 20-foot light pole at Cabrillo Beach, Calif., is a spunky four-year-old girl who eluded her "sitter." After resisting rescue by lifeguards, the youngster is about to be brought down safely by firemen.—Central Press Canadian.

Commonwealth United Bloc Suggested

TORONTO, July 30 (CP)—K. B. H. M. Habibullah, one of Pakistan's foremost industrialists, said in an interview today a "strong, United Commonwealth Bloc is the only hope of World peace today."

The grey-haired mining and textile executive said he will go to the United Kingdom next month to try to organize a Commonwealth Society designed to strengthen Commonwealth bonds.

President of the Pakistan National Federated Chambers of Commerce and Industry, Mr. Habibullah arrived in Toronto from New York today for a week's visit to Canada. He expects to discuss Canadian-Pakistan trade problems with businessmen and government officials at Ottawa, Montreal and Toronto before returning to the United States. He expects to sail for the United Kingdom August 15.

Mr. Habibullah said he is particularly anxious to investigate the possibility of supplying Canadian textile plants with wool produced in his country.

He said he visualized a Commonwealth in which member citizens would require no visas or passports to visit the member countries; a Commonwealth completely free of trade barriers between the member countries and without color or national prejudices.

He suggested the Society should have its headquarters in the U.K. with branches in every Commonwealth country—Canada, Australia, New Zealand, South Africa, India and Pakistan.

Last Rites for J. R. Mills, Fernie

FERNIE, B.C., July 30 — Retired employee of Crow's Nest Pass Coal Company, John Reid Mills died suddenly at his home, age 68. He and his wife came to Fernie in 1908 from Bishoprigg, Scotland, and except for overseas service with the Canadian Army in the First World War his residence has covered the 42 years.

He is survived by his wife at their home, four daughters, Mrs. Jean Clayton, Vancouver, Mrs. Frances Galloway and Mrs. Mary MacDonald, Fernie, and Mrs. Janet Kapalka, Alberta, two sons, John in Vancouver and George in Paris, Ont.

Funeral services in Knox United Church were followed by graveside services at St. Margarett's Cemetary by his comrades of the Canadian Legion of which he had been a longtime member.

Mrs. Vincent Massey Dies After Illness

PORT HOPE, Ont., July 30 (CP)—Mrs. Vincent Massey, wife of the Chancellor of the University of Toronto, died Saturday after a short illness.

Mrs. Massey was the daughter of the late Sir George Parkin, former Principal of Upper Canada College and first Organizing Secretary of the Rhodes Scholarship Trust.

During Mr. Massey's term as Canadian High Commissioner to the United Kingdom, Mrs. Massey was widely-known for her work on behalf of Canadian servicemen overseas and their families.

Mrs. Massey was born in Fredericton, N.B. She married Mr. Massey in 1915 when he was on the staff of the University of Toronto.

They have two sons Lionel and Hart.

UNION MEMBERS REJECT CONTRACT

DETROIT, July 30 (AP)—Union members today rejected a five-year contract that had been agreed upon by the United Automobile Workers (C.I.O.) and the Hudson Motor Car Cofpany. The rejection was unprecedented in post-war auto industry bargaining.

Seretse Ordered To Leave Homeland "At Early Date"

LONDON, July 30 (AP)—Britain has ordered African Tribal Chieftain Seretse Khama to leave Seretse Tribal territory "at an early date," the Commonwealth Relations Office said in a statement today. It did not say where Seretse may settle in exile.

Sees Nelson Nephew After 60 Years

Mrs. W. J. Rea of Vancouver last saw her nephew, octogenarian J. A. McDonald, long-time Nelson resident, when he was 19 years old.

Sunday as she and her husband passed through Nelson en route to Ignace, Ont., she saw him again and found he "hasn't changed a bit."

Mrs. Rea came to British Columbia from Quebec eight years ago.

J. P. Lowe Dies In Kimberley

FERNIE, B.C., July 30 — Citizen here since 1905 when he came to work for Canadian Pacific Express, John Pillsworth Lowe died Monday at the age of 71 years. He became express agent two years later, but left this business to operate an undertaking parlor in partner with the late J. V. Rewers. He had been retired for the past few years. During his long residence he served several terms as Fernie school trustee. He was born at Paris, Ontario.

His wife at home, two daughters, Mrs. Eleanor Jones in Trail and Mrs. E. Russell in Vancouver, and two sons, Douglas and Robert in Fernie survive him, also four grandchildren. Rev. D. W. Elsted conducted funeral services at Christ Church.

U.S. Air Cadets To See Kimberley

OTTAWA, July 30 (CP)—The annual interchange of Air Cadets between Canada, Britain and the United States, sponsored by the Air Cadet League of Canada and the R.C.A.F., is under way again.

On Friday a U.S. Air Force plane landed at Edmonton bringing 26 U.S. Civil Air Patrol Cadets to Canada for an extended tour of the West. At the same time 26 Canadian Cadets headed South from Edmonton for a similar jaunt through the Western United States.

The Canadian Cadets going to the United States are to visit Portland, San Francisco and Los Angeles and spend a day in Hollywood. They will then go to Dallas, Texas to attend a mammoth get together of 150 Air Cadets from seven different countries. The return flight Aug. 14 will carry them to Denver for an overnight stay en route back to Edmonton.

The U.S. Cadets will spend several days of sightseeing in the Vancouver area. On Aug. 4 the group will be divided into two parties, one going to Prince George B.C., and Jasper, Alta., and the other going to Kimberley, B.C., and Banff, Alta. They will come together at Calgary before moving into Saskatchewan for stopovers at Regina and the Prince Albert National Park.

The tour of the Canadian Cadets in Britain will reach its high point Aug. 13 when they will be received by the King and Queen at Balmoral Castle in Scotland. They will also enjoy a round of sightseeing in the Scottish Highlands and in Northern Ireland, Wales and London and will return home Aug. 25.

Germanium Found Near Washington

WASHINGTON, July 30 (AP) — Germanium, one of the rarest of metals and a wartime strategic material of utmost importance, has been discovered in the Washington area. However, the scattered nature of the deposits makes profitable recovery extremely doubtful.

Nvertheless, exeprts have tabbed the concentration the world's second richest known concentration of the rare element. The report deposits here are exceedd only in contnts etom rocks in Southwest Africa and the Belgian Congo.

Germanium has ben found to be extremely important, due to unique properties of its crystals. They pass an electric current in one direction only. It was invaluable in detecting ultra high frequency radio and radar siganls.

5 BUSINESS PLACES DESTROYED IN FIRE

TATAMAGOUCHE, N.S., July 30 (CP)—Fire raged along the main street of this village of 1000 tonight and destroyed five business houses before being brought under control.

The blaze, whose origin was unknown, flamed out of control before midnight and fire-fighting equipment and personnel rushed to the scene from Truro, Pictou and Springhill.

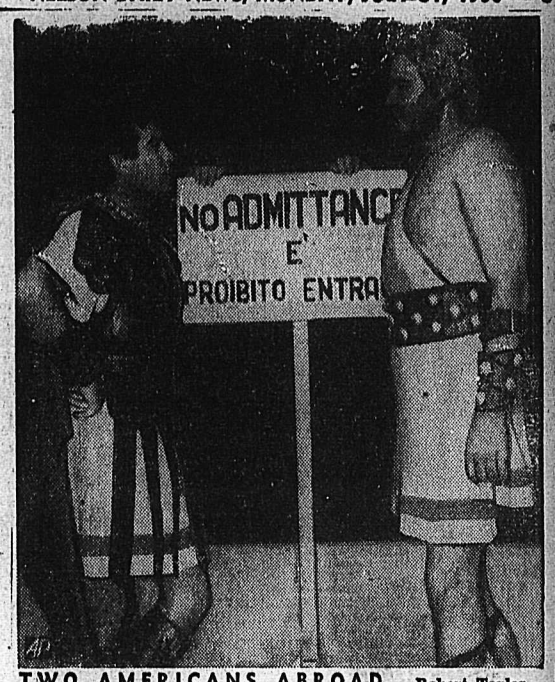

TWO AMERICANS ABROAD — Robert Taylor (left) and Buddy Baer, former heavyweight boxer, chat between scenes of the motion picture, "Quo Vadis?" being filmed in Rome.

CAR HITS TREE

Between $300 and $400 damage resulted to a car driven by James A. Ross of Trail which ran off the North Shore highway a quarter mile East of Nelson ferry early Sunday morning and hit a tree.

The fire passengers were unhurt except for bruises.

PHONE 144 FOR CLASSIFIED.

Annuities payable to the King and to members of the Royal Family are known as the civil list.

DRINK Coca-Cola TRADE MARK REG host of the highways

DEMONSTRATING THE NEW HOOVER WASHER
KLAIRE SMITH, HOOVER WASHER CONSULTANT
EVERY DAY THIS WEEK
It's Quick . . . Thorough . . . Gentle
Don't Delay . . . See It Today
Hudson's Bay Company
INCORPORATED 2ND MAY 1670

"SO MELLOW... SO MILD...SO THROAT-EASY!"

Buckingham combines three fine tobaccos in one cigarette. It's this combination of three fine tobaccos that makes a Buckingham so mild, so throat easy, so mellow.

SMOKE Buckingham THE Mellow CIGARETTE!

Superforts Hit Industrial Areas in North Korea

Bomb loads from U.S. Superforts score a direct hit on an industrial target at a port area in Northern Korea. Precision bombing of North supply points has been stepped up with the arrival of more planes in Japan.

—Central Press Canadian.

At Home

The majority of house or hostess coats this year are fashioned on softly tailored lines, pleasant to wear and nice to look at. This one is of navy blue rayon crepe and makes novel use of set-in lace insertion banding at the yoke, with the neckline closing in a little tab above it. It has a zippered closing from neck to hem. The graceful skirt is fully flared.

Needlecraft by Laura Wheeler

DEVOTIONAL PANEL

Sacred Heart of Mary is a new devotional picture. Embroidered easily in outline and single stitches. Frame or line.

Devotional picture is an inspiration to keep always. Pattern 547 transfer 15x19 inches.

Laura Wheeler's improved pattern makes crochet and knitting so simple with its charts photos and concise directions.

Send TWENTY-FIVE CENTS in coins (stamps cannot be accepted) for this pattern to Nelson Daily News, Needlecraft Dept., 266 Baker Street, Nelson, B.C. Print plainly PATTERN NUMBER, your NAME and ADDRESS.

Ideas galore for household and for personal accessories in our Laura Wheeler Needlecraft Book. Illustrations of crochet, knitting, embroidery, patterns; slip-covers, rugs, toys, pictures, quilts. Send twenty-five cents for your copy. A free pattern is printed in book

NEW WESTMINSTER, B.C. (CP) —The efforts of schoolboy patrols in preventing traffic accidents were praised recently at their annual dinner. Police Chief Jack Donald expressed the Police Department's thanks for the boys' work in school zones.

PHONE 144 FOR CLASSIFIED.

WHEN CHOOSING A WHISKY Men of Distinction PREFER Calvert

WHEN CHOOSING A GIN Men of Distinction PREFER VICKERS' London Dry GIN

VICKERS' IS DISTILLED IN CANADA AND IS DISTRIBUTED BY Calvert

This advertisement is not published or displayed by the Liquor Control Board or by the Government of British Columbia.

Recipes . . .

A Luncheon Suggestion

By ALICE DENHOFF

Random recipes today, starting off with a fine luncheon dish of eggs baked in tomatoes, both in good supply at the moment.

Centres are removed from large, ripe tomatoes and enough of the pulp is removed to allow an egg to be poured in. The cavity is sprinkled with salt, pepper, onion salt, and, if desire, a little celery salt, before the egg is poured in. After the egg is broken into the tomato, it is covered with the chopped pulp and a dab of mustard. The tomatoes are then placed in a pan which is put into another pan partially filled with water. On the top of each tomato is placed a piece of brown paper heavily spread with butter. Tomatoes are baked in a moderate oven for about 30 minutes, and 15 minutes before removing from the oven, the brown paper is replaced by strips of bacon.

FOR WARM NIGHTS

A jellied tomato cheese salad served with tomato French dressing adds up to a pleasing idea for supper on a warmish night. Sprinkle 2 tablespoons gelatin on ¾ cup water and let stand for at least 5 minutes. Heat a can of condensed tomato soup; add gelatin, stir until dissolved. Remove from fire, and add 3 packages (3-oz. size) cream cheese; beat with rotary beater until smooth. Let cool, then fold in one cup salad dressing or mayonnaise and teaspoon lemon juice. Pour into mold (about 8 inches in diameter). Garnish with chicory and carrot curls.

To prepare the dressing, rub bowl with small clove garlic. Into the bowl place ½ teaspoon dry mustard, teaspoon powdered sugar, ½ teaspoon salt, 1-3 cup vinegar or lemon juice, 1-3 cup oil, one cup tomatoe juice and 3 drops tabasco. Beat well.

Hot cheese balls go beautifully with a salad or fare equally well when served hot on toothpicks as an appetizer. Mix 2 teaspoons flour, dash of cayenne pepper and ½ teaspoon salt with one cup grated cheese. Fold mixture into a stiffly-beaten egg white. Mix well, then shape into small balls and roll in ½ cup finely-chopped nutmeats. Fry in deep fat (375 F.) until golden brown.

BUSINESS WOMEN OF WORLD MEET

LONDON, July 31 (AP)—A six-day conference of the International Federation of Business and Professional women opens here today.

Delegates from 18 countries numbering 2300 are here for the fifth Congress of the International Organization.

They will tackle business matters ranging from seeing a fashion show to debating the contribution of trained women to the work of the United Nations.

Foreign delegations include 102 representatives of Canadian Business Women's Clubs, 68 from the United States, one from Cuba, 78 from Finland, 94 from Norway, 46 from Sweden, 30 from Switzerland, 20 from Denmark, 13 from Belgium, 14 from France, 28 from the Netherlands, six from Italy.

Kaslo...

KASLO, B.C.—Mrs. J. Hall entertained at a tea here honoring Mrs. Alice Clare of the Victorian Hospital staff, who leaves soon to visit her daughter in Vancouver. The well-appointed rooms were decorated with cut flowers. Guests were Mrs. C. H. Hewat, Mrs. H. Greensword, Mrs. Saafled, Mrs. Alm, Mrs. Reid, Mrs. O. McDougall, Mrs. Maki and Mrs. S. A. Skillicorn.

Miss Jean Grey of Edmonton, en route to New Zealand, is a guest of Mr. and Mrs. J. Hall.

Mr. and Mrs. C. F. Archer of Vancouver are visiting the former's father, F. E. Archer. Mr. and Mrs. Archer are hoping to prolong their visit to August 24, when F. E. Archer will celebrate his 91st birthday.

Mr. and Mrs. C. Stocking, who have been visiting the former's mother, Mrs. S. Stocking, left for their home at Beaver Falls.

Mrs. H. M. Prout, who has been visiting her parents, Mr. and Mrs. George Sutherland, returned to her home in Nelson.

Mrs. D. R. Robertson of Trail has as guests Mrs. A. Holden of Trail, Mrs. T. Mairs of New Westminster, and Mrs. W. Hyndman of Vancouver.

Miss Dorothy Bowker of Nelson spent the weekend at the home of her parents, Mr. and Mrs. C. D. Bowker.

Mr. and Mrs. G. M. Watson of Trail are again spending their holidays in Kaslo.

W. H. Tonkin, accompanied by his young son Murray, left on a short visit in East Kootenay and points in Alberta.

Chester Wilson and Fred Tisdale of Bonner's Ferry, Idaho, have left for their homes after a short holiday here.

Mr. and Mrs. A. Jacobs of Shutty Bench have as guests the former's father, Mr. Jacobs of Calgary, and Mr. and Mrs. R. Gilker and family of Trail.

Mr. and Mrs. D. C. Deverson and two young son of Kinnaird spent a 10-day visit with relatives at Stutty Bench.

Mrs. Neff, who has been a guest of Col. and Mrs. Cowan at Shutty Bench for the past month, left for her home in Calgary.

Mr. and Mrs. B. Metcalfe and two children, who have been visiting the former's sister and brother-in-law, Mr. and Mrs. Claude Carpenter, at Shutty Bench, returned to their home in Gilroy, Sask.

In the United States in 1947, 152 prisoners were executed, 42 white persons and 110 Negroes.

Clearly Enticing

By ALICE ALDEN

It is surely apparent to all that a transparent hat is a very delightful choice for a Summer festivity, a garden party, say, or a delightful roof dining-and-dancing evening. This charming model is by Peg Fischer and is smartly fashioned of navy hair straw and nylon net. Pink and blue silk flowers are pressed between the net layers of the crown, and the navy velvet band is tied in a soft bow over the brim.

Movie Gossip—

How To Be Popular in One Easy Lesson—Gloria de Haven

By GLORIA YARBROUGH

HOLLYWOOD, July 30 (AP)—"If you wanta be popular, you've got to be happy and gay." This from Gloria de Haven, who should know.

Gloria is one of the most sought-after girls in Hollywood, a community loaded with beautiful females. Her date list includes cinemaland's most eligible and desirable males.

Just back from a personal appearance in New York, Gloria said she dated Joe DiMaggio there. She arranged their meeting because she is a fan of his.

SOURPUSS N.G.

"Nobody likes a sourpuss," she went on. "A sparkling personality is the best asset a girl can have.

"Everybody likes people who can smile easily and can bring them a little happiness. That doesn't mean you have to be a comedian. It just means being understanding and having a sense of humor. . . .

"Of course, everyone likes to have someone they can tell their troubles to once in a while," she smiled. "But it is folly to go around crying on everybody's shoulder."

PERSONALITY COUNTS

"The same thing goes for men," she added. "I don't care about the physical appearance of a man. His personality is much more important to me.

"It's easy to be popular. But I don't go out quite as often as it gets printed.

"I seldom have a date while I'm working on a picture."

Dress Up With Marian Martin

9336 SIZES 12—20; 30—42

SEW IT NOW!

Oh what a flatterer! Sew it now in eyelet or sheer—those scallops wil lbecome you, so will cap sleeves flared skirt. Another version has sleeves for Fall wools!

Pattern 9336 in sizes 12, 14, 16, 18, 20; 30, 32, 34, 36, 38, 40, 42. Size 16 takes 4¼ yards 35-inch.

This easy-to-use pattern gives perfect fit. Complete, illustrated Sew Chart shows you every step.

Send TWENTY-FIVE CENTS (25c) in coins (stamps cannot be accepted) for this pattern. Print plainly SIZE, NAME, ADDRESS, STYLE NUMBER.

Send your order to MARIAN MARTIN, care of Nelson Daily News, Pattern Dept., 266 Baker St., Nelson, B.C.

Fashion comes in all sizes in our Marian Martin Pattern Book. Send Twenty-five cents more (in coins) to get this summer-style picture for the family. There's an actvie-sports wardrobe, too, and a FREE stunning beach-bra pattern printed right in the book.

New Denver

NEW DENVER, B.C. — Mr. and Mrs. eBrt Wilson and family, former sub manager of the Bank of Montreal, New Denver, were visiting friends here enroute to their home at Williams Lake.

Mr. and Mrs. John J. James of Rossland have rented the Coffee Bar on Bellevue Ave. from Mr. and Mrs. Adam Johnston.

Mrs. T. W. Clarke accompanied by her son Denis left for a holiday at Christina Lake with her eldest son, Crwaford Clarke.

Mr. and Mrs. C. J. Saucee and two daughters, Janice and Marilyn of Trail, were guests of Mrs. C. J. Sinclair.

Rt. Rev. Bishop Hugh Emblinf, O.B.E., Mr. and Mrs. Thomas Shaw, and their son, Colin Shaw, have left for a holiday to Creston, Radium Hot Springs, Banff and Revelsttoke.

Mr. and Mrs. John Dempster of Victoria, who were guests of Mr. and Mrs. Harry T. Butler, have left for Edmonton where they will visit friends.

Mrs. J. Mack of Slocan City is a patient in Slocan Community Hospital.

LETHBRIDGE, Alta. (CP)—"Once I got started I just couldn't stop," said Dale Imeson after he completed 30 hours of flying time in four days to get his private pilot's licence. Normal training period before even soloing is about a month.

Norwegian Air Lines last year carried 152,000 passengers.

ROSES AT GARDEN PARTY—Christine Norden displays a new creation, with roses as the principal decoration, at the film garden party held at Morden Hall, Surrey, England.

Field Day for Fruitvale Calf Club Planned for Labor Day

FRUITVALE, B.C., July 30 — In lieu of the large exhibition which has been the major part of the Fruitvale Fall Fair in past years, the Farmer's Institute and Fair Committee were unanimous in having the Fruitvale Boys' and Girls Calf Club have the regular Fair Day (Labor Day) to hold a field day, featuring their livestock and sports. This was decided at a meeting of the Farmers' Institute and Fair Committee.

Lack of a suitable biulding, large enough to house the exhibits has forced the decision to set aside the indoodr exhibition feature for this year. If the new hall is still ont available, an alternative housing plan wil have to be made in regard to the 1951 Fair.

John Pargeter and Jack Wilson, leaders of the Boys andGirls Club, are the general conveners for the Labor Day plans, with the following giving their assistance—General advisor, Mrs. D. K. Knowler; Sorpts, Hugh McInnis; Hot Dog Stand, Mrs. Rozella Webster; Badges and local canvassing, John Pargetter and Jack Wilson; Bingo and Advirtisement, Mrs. Lillian Peitzsche; Balloons and novelties, confection, Mrs. Thomas Anderson; pop and ice cream booth, Murray Wilson; dance, directors of the Farmers' Institute.

Besides the Calf Club livestock, there will be an open class for any person wishing to exhibit their calf. The Boys and Girls Calf Club have purchased two more thoroughbred Jersey Heifers to be awarded the winninng boy and girl of the club. This makes four heifers the Club has bought, having bought two last year. The idea is to build up the dairy herds of the valley.

The latest in farm mac inery and home furnishings will be on display as well as the regular concessions.

Yugoslavia Has Liberal Attitude Towards Art Since Since Russian Break

BELGRADE (Reuters) — A more liberal attitude towards art and art criticism is emerging in Communist Yugoslavia as a result of Marshal Tito's break with Russia and the Cominform.

Soviet models of regimented art and strait-jacketed art criticism are, according to informed Yugoslav circles, now being abondoned in favor of greater freedom in artistic creation.

One high Yugoslav government official commenting on the break with the Cominform said: "It has done us good, it has been like a breath of fresh air. We have begun to think for ourselves."

But Yugoslav partymen would hotly deny any suggestion that their new self-chosen path to greater freedom in the arts approaches Western ideas on the subject or means abandoning Communist principles.

They continue to insist on the tenets of Marxist art criticism condemning "bourgeois decadence" and "formalism" (lack of social content) in pictures, films, drama and books, and judging them by the degree to which they express "socialist realism" and reflect "our new socialist reality."

NEED "FREEDOM"

But they claim to differ from the Russians and their satellites in that they believe that good art, socialist or otherwise, cannot be produced by government directives but needs a degree of freedom.

A number of articles, believed to be officially inspired, have been appearing in "Knijevne Novine," organ of the Union of Yugoslav Writers, recently on this subject.

One, written by Vjeksolav Africh, a Yugoslav film producer and head of the State Film School, opens demands "an end to the blind copying of the art of the Soviet Union."

"Soviet art and its treatment cannot be an example for us in everything and we must purify its influences," the writer stated bluntly. "Our duty is to increase and deepen Marxist aesthetics and just because of this we must analyze the experience and set-up of Soviet art and not accept it as ready money."

Africh said art in Russia, like Soviet science, has tended towards a "narrow dogmatism."

Love Problems . . .

Let Bygones Be Bygones

By JANE ATKINSON

Dear Miss Atkinson:

I have an only daughter by my first husband, from whom I have been divorced for some time. She is to be married, and has asked me to attend her wedding. She felt I should see her get married.

My present husband doesn't want me to go, and I don't want to do anything against his wishes. I never see the girl except once in a while when she calls me up, so I just don't think I should go.

What can I tell her so she won't feel badly about it? I told her I'd let her know.

C. E. M.

Dear C. E. M.:

It seems to me rather strange that you ,as the girl's mother, have not kept in touch with her more than it appears, and I think it would be very mean of you not to go to her wedding.

If you don't want to go because you think your first husband would be there, and you don't want to see him, it is understandable that it might be a little uncomfortable for you. But at the same time, I certainly think you owe it to your daughter to put your own feelings aside on such an occasion.

Frankly, I don't think it is any of your second husband's business what you do in the matter, and he should let you make your own decision and not try to influence you in any way. Do you want your daughter to remember all her life that her mother refused to see her married?

Slocan City W.I. To Greet Anscomb

SLOCAN CITY, B.C., July 30—Slocan City Women's Institute will welcome Hon. Herbert Anscomb, Minister of Finance and leader of the Progressive-Conservative party in B.C., at a public luncheon and reception at noon here Friday.

Nakusp Board of Trade will be host to Mr. Anscomb in the evening, and Saturday he will visit New Denver and Silverton where Slocan District Board of Trade is holding a dinner in the evening in his honor.

Sunday afternoon the Minister will be in Kaslo.

LONDON (CP)—Provincial cities and towns in Britain are to be allocated $12,000,000 next year for rebuilding bombed areas. This will be spent almost entirely for reconstructing business centres devastiated by air raids.

Africa is about three times as large as Europe.

Itching, Burning, Perspiring Feet

Go to Mann's Drug Store or any druggist today and get an original bottle of Moone's Emerald Oil. Don't worry — this powerful penetrating oil brings such ease and comfort that you'll soon be able to go about your work again, happy and without that almost unbearable aching and soreness.

Rub on Emerald Oil tonight — freely; it does not stain—is economical. Money back if not satisfied. Good druggists everywhere.

LOVE, SUBJECT OF LESSON-SERMON

"Love" was the subject of the lesson-sermon in all Churches of Christ, Scientist, on Sunday.

The golden text was: "Beloved, let us love one another: for love is of God; and every one that loveth is born of God, and knoweth God." I John 4: 7.

The lesson-sermon included the following passage from the Bible: "God is love; and he that dwelleth in love dwelleth in God, and God in him. We love him, because he first loved us."

Among the selections from the Christian Science textbook, "Science and Health With Key to the Scriptures", was the following: "The precise form of God must be of small importance in comparison with the sublime question, what is infinite mind or divine love? No form nor physical combination is adequate to represent infinite love."

LEOPARD FOR LAMPS—Peggy Moore demonstrates the use of leopard cloth for swim suits and lampshades at the 1950 summer market in the American Furniture Mart, Chicago.

Koolaree Echoes . . .

Hi! Those at home.

All campers rolled out of bed to the chimes of the gong. Jerks were taken by Hump and Molly watched swimming. Throughout the day we felt like celebrities as our activities were recorded on colored movie film. Mr. K. R. Yale from Nelson photographed all phases of the camp day from jerks to evening softball. Mr. F. L. Irwin, the business manager of Koolaree, accompanied him and both were guests for the day.

Thursday we bade farewell to a veteran Koolaree camper, Mrs. Sally Nelson, our long-time cook, friend to all campers, returned to Trail. Wayne Clayton, who has been Sally's guest, accompanied Sally home. Campers lined up to sing "We're Sorry You're Going Away." However, the evening train brought Mrs. Moffat from Trail to assist Mrs. Downie, Incidentally the food's just wonderful.

Swimming period saw Molly teaching us the basic principles of life saving. No need for anyone to drown after our expert coaching by Molly assisted by Skippy. Evening games saw softball and volleyball after the girls had been instructed in rowing and proper techniques of acting in boats.

Our singing is progressing with the leaders taking supper song fests with old songs after Cayo's "new song" session at lunch. Kal led the song session at supper.

Dusty's Cabin 3 gave a wonderful rendition of "Twin Sisters." Jackie Carr was narrator for the poem which the rest of the cabin acted out. Those taking part were Barbara Humphries, Patsy Young, Lorna Aalten, Vivian Carpenter, Jean Attaway, Jeanny Davey, Ann Godfrey, Arlene Johnson, Dona More and Marion Mauchline. Campfire ended with "Jacob's Ladder", "Steal Away" and "Taps."

Yours sincerely,
The Koolaree Campers.

Fruitvale...

FRUITVALE, B.C.—Many friends gathered at the home of Mr. and Mrs. Walter Veitch to bid farewell to Mr. and Mrs. Thomas Cole who will make their home near their daughter at Port Moody. Games and contests were enjoyed.

Visiting Mr. and Mrs. F. M. Smith is the latter's parents, Mr. and Mrs. J. L. Cooper of Winnipeg. They were accompanied by Miss Isabel Cooper, Mrs. Smith's sister.

Mr. and Mrs. Fred Cole and family have returned from visiting relatives at Armstrong.

Mr. and Mrs. Mel Campbell and daughter, Shirley, and Miss Joyce Fraser have returned from Speirs Sask., visiting at Calgary on their way home.

Mr. and Mrs. Steve MacIsaac have returned from a visit with relatives at Edmonton, Alta.

Mr. and Mrs. Lorne McKeachie have as guest the latter's cousin, Wesley Fredricks of New Westminster.

Mrs. F. Peitzsche has returned from Calgary where her eldest daughter was married Monday, the couple leaving for Cornwall Ontario immediately after the service.

BRAIDWOOD, Australia (CP)—Founded in 1855, the Braidwood Despatch, a country newspaper has some notable achievements to its credit. When ox-teams failed to bring in newsprint because of floods some issues were printed on brown paper and others on sugar-bag material. Then calico was used, the issue called in, the calico washed and then used again.

DRINK Coca-Cola IT'S BETTER BUSINESS TO WORK REFRESHED

CLASSIFIED ADS

Where shall I look for my next job?

Somebody may be looking for you! New job opportunities open up everyday . . . but to find them may be hard work! Save time and worry by reading and using the Classified Ads! Available jobs are conveniently listed in one place . . . the Help Wanted Columns of the Classified Ads! Or tell the town of your experience and capabilities in a Situation Wanted Ad!

For Today's Best Jobs . . . For Sales . . . For Services . . . Read and Use the Classified Ads!

PERSON-TO-PERSON WANT ADS FOR QUICK RESULTS!

PHONE 144 FOR AD TAKER

"It Pays to Buy Quality"

Misses and Children's blue and white, brown and white

Saddle Oxfords

Children's sizes 8½-12
$3.95

Misses sizes 12½-3
$4.25

B and D Widths

R. ANDREW & CO.

LEADERS IN FOOTFASHION
Established 1902

Alta. Honeymoon For Pair Wed At Kimberley

KIMBERLEY, B.C., July 30—Banff and Calgary were on the honeymoon itinerary of Richard James Lobban, only son of Mr. and Mrs. J. H. Lobban of Kimberley, and his bride, the former Avril Ellen Jenks, only daughter of Mr. and Mrs. E. J. Jenks of Chapman Camp.

Rev. G. L. Affleck performed the ceremony in Kimberley United Church.

As she entered the flower-decked church on her father's arm, the bride was wearing a rose-beige tailleur with white accessories and a corsage of pink rosebuds.

She was attended by Miss Velma Gelling of Rossland, and Mr. Rex Jenks, the bride's brother, supported the groom. Mr. O. Jacobson of Kimberley ushered.

After the wedding breakfast, a reception was held at the home of the bride's parents.

Upon returning from their honeymoon, Mr. and Mrs. Lobban will reside in Kimberley.

Out-of-town guests included Mr. and Mrs. C. W. Marcellus and Mr. and Mrs. R. Linnell of Cranbrook, Mr. E. E. Bussian and Mr. and Mrs. W. R. Baxter of Yahk.

Prior to her marriage, the bride was honored at a surprise miscellaneous shower at which Mrs. J. D. Lang, Mrs. A. M. Lang and Mrs. T. D. Birrell were hostesses.

Bingo was played and a contest was won by Mrs. C. Evans. The lucky cup award went to Mrs. Aason. Young John Lang presented the gifts to the honoree.

CAUSE OF DEATH OF INDIAN YOUTH UNDETERMINED

Felix John of the Tobacco Plains Reserve, Flagstone, B.C., died suddenly July 14 while at Paulson, Mon., where he was visiting the reserve at Paulson with his father.

The cause of his death was declared unknown by the coroner's jury.

He leaves his father and mother, three sisters and three brothers.

Felix received his schooling at the Kotenay Indian School in Cranbrook and after his 16th year left to help his parents on the farm.

OSLO (CP)—Aksel Borge, Norwegian restaurateur, looks for a big tourist season. He says "without doubt Norway is the cheapest country in Europe in which to travel."

Lovely Summer Frocks

In all colors and sizes.

MILADY'S FASHION SHOPPE

PASTEURIZED MILK IS SAFE FOR CHILDREN

KOOTENAY VALLEY DAIRY

Nelson Social

FOR SOCIAL NOTES PHONE 144

● Miss Grace R. Dietrich, 314 Robson Street, has left on a two-week-holiday for New York City.

● Mr. and Mrs. E. R. Fitz-Patrick of Calgary have spent a few days in Nelson as guests of Mrs. Fitz-Patrick's parents, Mr. and Mrs. R. J. Wiginton, 205 High Street.

● Mr. and Mrs. Douglas Cavill of Rossland are guests of Mrs. Cavill's parents, Mr. and Mrs. J. Jarbeau.

● L.A.C. Norman (Corky) Cosnett left Nelson Friday morning for Trenton, Ont., where he is stationed with the RCAF after spending a month's leave at the home of his parents, Mr. and Mrs. E. H. Cosnett, Salmo.

● Louis Choquette is a patient in Victorian Hospital, Kaslo.

Funeral Service At Fernie for M. L. Vanlerberg.

FERNIE, B.C., July 30 — Funeral services took place Wednesday at Christ Church for Martin Leon Vanlerberg who died at Fernie Memorial Hospital after several weeks of poor health.

He was born 57 years ago in Belgium and following his marriage in Belgium he came to Fernie with his wife in 1917. For 30 years he was a teamster in coal mining operations until trucks replaced teams, following which he continued outside mine work.

His wife at their home, and three sons, Douglas at Fernie, Frank at Cranbrook and Kenneth at Nanaimo survive him.

BISHOP JOHNSON CELEBRATES FIRST ST. FRANCIS MASS

His Excellency Bishop Martin M. Johnson, D.D., celebrated the first Mass in the St. Ann's Sisters Chapel of St. Francis on the feast of St. Ann.

His Excellency in a short sermon stressed the fact that the Sisters were busily preparing for the first guests to come to Mount St. Francis and rightly too, but they should also make a fitting preparation for the greatest of Guests who would come to dwell in their lovely chapel.

Bishop Johnson was assisted by the Rev. Lawrence Smith and Rev. Leroy McKenzie.

KASLO LEGION L.A. HOLDS TEA, BAKE SALE

KASLO, B.C., July 30—Ladies' Auxiliary to Kaslo branch of the Canadian Legion held a successful tea and bake sale in Legion hall here.

President Mrs. J. Tonkin was general convener. Mrs. M. Whittaker had charge of fortune telling and tea cup reading, Mrs. F. McGibbon handled refreshments assisted by Mrs. George Sutherland, Mrs. S. Stocking, Mrs. R. Driver and Mrs. F. V. Webber; Mrs. William Smith and Mrs. H. Horner were at the bake table, and Mrs. Fell was kept busy at the "white elephant" table.

Bette Davis Weds

JUAREZ, Mexico, July 30 (AP)—Film Star Bette Davis and Actor Gary Merrill were married in a civil ceremony here.

The couple left after the ceremony for a wedding trip to Cape Ann, Mass.

The marriage was Miss Davis' fourth. She obtained a Mexican divorce here July 3 from Artist William Grant Sherry. She retained custody of their three-year-old daughter.

Merrill was divorced two days ago in Los Angeles by his stage actress wife, Barbara, and also was granted a divorce in Juarez first civil court yesterday. The California divorce does not become final for a year.

Miss Davis gave her age as 41, Merrill as 38.

Magistrate's Daughter Wed At West Arm Summer Home

MR. AND MRS. WILLIAM WOOD ISBISTER
—Alice Stevenson photo.

West Arm waters as a background and cedar and pine trees as a canopy formed an ideal setting for the wedding of Helen Elizabeth (Betty) Brown and William Wood Isbister at the Crescent Bay Summer home of the bride's parents, Magistrate and Mrs. William Brown of Nelson.

The bride, born and educated in Nelson, received her Arts degree at University of B.C., and during the past year has taught at Kelowna. The groom is the son of Mr. and Mrs. Thomas Isbister of Denman Island, B.C.

Best man was the groom's brother Mr. Peter Isbister of Denman Island, and ushers were Mr. Richard Brown the bride's brother, and Mr. Roland Brown, her cousin.

For her daughter's wedding Mrs. Brown donned a Summer sheer dress in pastel shades. Her corsage was of pink carnations and mauve sweet peas. Mrs. Isbister, the groom's mother, chose a French blue crepe dress complemented by a corsage of pink Delight roses.

After the ceremony a buffet supper was served and a three-tiered wedding cake centering the bride's table with its basket of roses was cut. Mr. G. C. Arnesen, a long-time friend of the family, proposed the toast to the bride, and Mr. R. R. Brown, the bride's uncle, read the congratulatory telegrams.

Rev. A. L. Anderson of St. Paul's United Church performed the ceremony at the foot of the cottage steps which were flanked with mock orange blossoms and fern and centred with standards of multi-colored gladioli, Monk's Hood, Canterbury bells and daisies.

Given in marriage by her father, the bride was attired in a strapless ballerina length dress of white moire taffeta. The matching jacket with a V-neckline had a tiny turned-back collar and long lily-point sleeves. Her fingertip veil of filmy illusion net was held by a small brimmed moire cap. She carried an arm bouquet of crimson glory roses.

As her sister's only attendant, Miss Barbara Joan Brown wore a dress of ice green robia with dainty rhinestone buttons from the waist to the Peter Pan collar. Her headband and wristlets were fashioned of Shasta daisies.

HONEYMOON IN ALBERTA

Before leaving on a motor trip to Banff, Jasper, Edmonton and Calgary, the happy couple chatted informally with the younger guests at a bonfire. The bride wore an apple green gabardine suit with white accessories for "going away."

Out-of-town guests were Mrs. Thomas Isbister, her son Peter and daughters Hazel and Merle; Mrs. Carl Neilson and Billy, all of Denman Island; Mr. and Mrs. R. Graham of Campbell River, Mr. and Mrs. Philip Fadden of Abbotsford, Mr. and Mrs. Don McKinnon and Marsha of Vancouver, Mr. and Mrs. D. D. Townsend and Mrs. V. M. Campbell of Trail, Mr. and Mrs. Gordon McKay and Mr. Robert Koenig of Kelowna; Miss Barbara Morris of Kamloops and Mrs. Alex McKay of Copper Mountain.

Choir Tribute for Groom At Barge-Floyd Wedding

ROSSLAND, B.C., July 30—As a surprise for the groom who organized the Rossland Boys' Choir last Fall, choirboys Kenny Littley and Gerry Jhonston sang during the wedding ceremony here uniting in marriage Alma Jean Floyd and Frank Wallace Barge.

The bride, a graduate of City Hospital School of Nursing at Saskatoon is the daughter of Mr. and Mrs. Douglas Floyd of Verwood, Sask. The groom is the youngest son of Mr. and Mrs. Frank Barge of Rossland.

The double ring ceremony was performed by Rev. T. B. McMillan before the flower-decorated altar of St. George's Church, with Mrs. H. D. Harder of Trail as organist.

Given in marriage by her father, the bride was attired in a becoming tan tweed suit with a small straw hat and white accessories, complemented by a corsage of yellow roses. Her jewellery was a triple strand of pearls, gift of the groom.

Miss Patricia Watson of Trail, as bridesmaid, wore a wine gabardine suit with white accessories and a corsage of white carnations.

The bride's brother, Mr. Stanley Floyd was best man, and Mr. Wayne Shute and Mr. Vernon Barge, nephews of the groom, ushered.

For a family luncheon in Masonic Banquet Hall, the bride's mother chose a tailored gray suit with blue accessories and a corsage of pink roses. The groom's mother wore an afternoon dress of mauve and grey printed silk, with a grey hat and white accessories and a corsage of mauve and pink flowers.

Decorated with roses, sweetpeas and stephanotis, the bride's table was centred with a silver and white horseshoe ornamented wedding cake surrounded with roses and stephanotis.

Among guests were the bride's family from Verwood, the groom's sister, Mrs. Erling Ekstrom of Nelson, and Mr. Harvey Barge, Mrs. Marie Watson and Mr. Danny Armit of Trail.

Gadget-Crazy U. S. Wife Force Behind Production

LONDON (CP) — A report portraying the American woman as "pace-maker" in family life landed on British ears with all the impact of a powder puff on a soft, feminine cheek.

Nobody batted an eyelid. Women here, it seems, don't want to emulate the high-pressure antics of their trans-Atlantic sisters. The English lass is a tamer bird than her fine feathered friend in the United States, and she like it that way.

The comparison arose out of a productivity report by a British engineering team. Eleven engineers, all men, toured American industrial plants and came back with a breathless picture of "ruthless" efficiency.

One reason for soaring American production, the Britons said in effect, is the glossy, gadget-loving American wife. Modern, thrusting and aggressive, she goads her husband into working harder to produce more goods, so he can earn more money, so she can buy more gadgets.

British newspapers received the report in stolid silence. The only reaction came from the Daily Mirror, which said the general idea is that the American woman wants to work as little as possible while her husband works as hard as possible.

THE BRITISH VIEW

Research by The Canadian Press indicated Britons generally agree pecked hdh
that the American male is a henpecked husband who puts his little woman on a pedestal, whereas the English gentleman is less gentle; that the English wife usually thinks *first of her husband then of herself;* and that if being less acquisitive means a little less industrial production, well, that's too bad.

Persons interviewed echoed North American columnists like Leland Stowe and Toronto's Morley Callaghan, who have written magazine articles assailing the American women as restless, selfish and generally inferior to her British and continental counterpart.

Edith McKenna, London fashion editor, summed up the difference in the species this way:

"The English woman likes her man because he is her man; the American woman likes her man for what he can get for her."

Emily Hahn, American writer who now lives in Britain, agreed that the keeping-up-with-the-Joneses spirit seems less pronounced here than at home.

Lieut.-Gov. of Quebec to Retire

MONTREAL, July 30 (CP) — Le Canada in a dispatch from Quebec City said that their Eugene Fiset, Lieutenant-Governor of Quebec since 1939, will retire Oct. 1 and will be succeeded by Dr. Gaspard Fauteux, former Speaker of the House of Commons.

BATH, Eng. (CP)—A man called firemen when he saw a red glow in a church. The glow came from a sanctuary lamp. The call was logged as a "false alarm with good intent".

SEEING DOUBLE—The Hollywood cameraman really doubled in these subjects, Joan Crawford and her stand-in Sylvia LaMarr, conceded as the double who most resembles her star.

New Denver Bride-Elect Feted

NEW DENVER, B.C., July 30—A miscellaneous shower was held in Knights of Pythias Castle Hall here for Miss Lessels May Balbirnie, whose marriage to Alphonse LeBlanc of Lumby takes place early in August. Mrs. W. H. Clever, Mrs. R. E. Crellin and Mrs. G. R. Nelson were hostesses.

The hall was gaily decorated with streamers and flowers for the occasion.

Mrs. Clever presented the bride-elect with a bouquet, and the gifts were presented in an imitation log pulled on a decorated wagon by Miss Katherine Worth and Miss Velma Jean George. The bride-to-be's mother, Mrs. W. G. Balbirnie and Mrs. Clever assisted in opening the gifts.

Miss Worth sang accompanied by Miss G. L. Reynolds, and Mrs. Ada Levy entertained with piano selections. Refreshments were served.

STAFFORD, Eng. (CP)—A train leaving Stafford station carried among its passengers a railwayman and his bride. Dozens of fog signals placed on the track by colleagues fired a good-luck "salvo" for the honeymooners.

News of the Day

RATES: 30c line, 40c line black face type; larger type rates on request. Minimum two lines. 10% discount for prompt payment.

Don't wait until after the fire, INSURE NOW. Blackwood Agency.

Full line of bricks and bulk ice cream at WAIT'S NEWS.

Rotary luncheon Monday, July 31, Hume Hotel, 12:15 p.m.

If BUTTERFIELD can't fix it, throw it away. Prompt service on watch work; fully guaranteed.

Electrical contracting — wiring alterations — hot water heaters. McKAY & STRETTON—Phone 544

We buy and sell used furniture antiques. HOME FURNITURE EXCHANGE. Phone 1560. 413 Hall St.

Bring that valuable timepiece to COLLINSON'S for reliable repairs at moderate prices.

For sale—6 cu. ft. Kelvinator refrigerator, practically new. Phone 443-Y.

ELECTRICAL CONTRACTING
Alterations, New Installations
R. C. Catton Phone 389

Why not give us a call to increase your fire insurance protection today?—C. W. APPLEYARD.

ELGAR CHOIR OF VANCOUVER, ST. PAUL'S CHURCH, AUG. 4th. 8:15 P.M. ADM. 75c AND 50c.

THE CHILDREN'S SHOP
Girls' smocks, attractive and useful. All sizes, $1.95.

FIBERGLAS hot water jackets, for Model 30 tank, $8.80.
BURNS LUMBER CO.

For Sale—5-room house, close to schools, priced for quick sale. Phone 262-L.

A grand selection of Chenille Bedspreads on display. Many colors to choose from. Priced $9.50 and up.
Mc & Mc (NELSON) LTD.

Nelson Power Boat Assoc. meeting, Monday July 31, 8 p.m. Walton's Boat Factory. All interested please attend.

DON'T FORGET
Granite Road W.I. picnic Lakeside Park, Wed., Aug. 2, at 3 o'clock.

All makes of standard typewriters rented. D. W. McDerby, "The Typewriter and Adding Machine Man," 554 Stanley Street, Nelson.

ATTENTION
B.C. Provincial Government Employees' Assoc. meet in Canadian Legion Hall, Tuesday, Aug. 1. at 8 p.m. Films, refreshments.

If you want smart looking, long lasting and inexpensive luggage ask for Majestic brand. Ladies and men's bags, in matched sets or singly.—HIPPERSON'S.

Bamboo blinds — 4 ft., 6 ft., 8 ft., 10 ft. and 12 ft. widths, easy to install. Just the thing for your sun porch or verendah.
STERLING HOME FURNISHERS

Nelson District Oldtimers will hold their annual basket picnic at Lakeside Park Wednesday afternoon at 2 o'clock. Old-time bachelors, spinsters and widows invited.

Chimneys, stoves, furnaces, hot and cold air ducts cleaned by vacuum, chimneys topped, thimbles applied or stopped. Prices reasonable. Pounder's Chimney Service. Phone 968-X noon and evenings.

ATTENTION SOCIAL CREDITORS
Come and meet Lyle Wicks, B.C. League President, tonight at the North Shore home of Mr. and Mrs. W. Jorgenson. (Just above the ferry landing) at 8 p.m.

Use Garden Guard (extra-strength Derris Dust) on cabbages, cauliflower, beans, cucumbers, etc. The ideal protection against sucking and chewing insects. In handy pump-gun container. — HIPPERSON'S.

LOST—IN DOWNTOWN STORE
Wed. a.m. small black cloth envelope containing large sum of money. Urgently needed. Finder please leave at Daily News. Liberal reward.

DRUG STORE NEWS
FLEURY'S Drug Store open
Wednesday Afternoon
Saturday Night
Sunday 2 to 5 p.m.
All Drug Stores open Wednesday Morning.

FUNERAL NOTICE
Funeral services for the late Mrs. Wilhelmina Haines will be held from the Thompson Funeral Home Tuesday at 1:30 p.m. Rev. R. B. Hamp of Trail will officiate and interment will be in the Nelson Memorial Park.

FUNERAL NOTICE
Funeral services for the late Warren Elias Hubert will be held from the Bethel Tabernacle Church Monday (today) at 2 p.m. Rev. Ian M. Presley will officiate and interment will be in the Nelson Memorial Park.

PHONE 144 FOR CLASSIFIED

SOUTH AFRICAN BRIDES FAVOR NIGHT WEDDINGS

JOHANNESBURG, (CP)—Night weddings are becoming more popular in the Union of South Africa.

One reason is that many brides find it more convenient for their working friends to attend if the ceremony is held at night.

Another reason, Clergymen say, is that brides believe they look more glamorous and ethereal under electric light.

Mrs. K. Comesotti Hostess to Rossland R.N.A.

ROSSLAND, B.C., July 30—Mrs. King Comesotti was hostess to members of Rossland chapter, Registered Nurses Association, at their July meeting. Mrs. Rod Williamson, Mrs. J. E. Barrett, Mrs. W. C. Stevens, Mrs. J. R Osborne, Mrs E. G. Quarrie, Mrs Cecil Pitt and Mrs. Jim Fulson attended.

GIGANTIC AUGUST Furniture Sale!

Save! Save! Save!

at FREEMAN'S

Complete Kaslo Teaching Staff

KASLO, B.C., July 30—The Board of Trustees of Kootenay Lake School District No. 6 at a special meeting in the City Hall July 28, conducted by Chairman J. Cochran with Mrs. R. N. W. Shillington as Acting Secretary and Inspector of Schools E. E. Hyndman in attendance, completed the teaching staff of the Kaslo Schools with the appointments of two highly recommended teachers. The applications of Miss Mary E. Harrison from Fairbridge Schools of Victoria was accepted to teach grades 7 and 8, and Mrs. Irene Bisbee of Nichel Plate, B.C. to teach grades 5 and 6.

AWARD CONTRACT FOR RIONDEL SCHOOL

The contract to erect a school at Riondel was awarded to T. H. Waters and Co., Ltd. of Nelson to be proceeded with immediately.

The T. H. Waters Co. Ltd. contract price was $9613.98 for the building less heating and electrical wiring, was the lowest of four bids from Kootenay and District contractors.

PHONE 144 FOR CLASSIFIED.

"BUILD B.C. PAYROLLS"

Children Thrive on Pacific

Doctors recommend Pacific Milk for infants' formulas —and thousands of testimonials prove their judgment correct. Try Pacific Milk for your baby today. At all grocers.

Pacific Milk
"Vacuum Packed and Homogenized"

SUNBURN!

NOXZEMA gives instant relief

Greaseless...Doesn't Stain!

Raw, red, painfully sunburned skin can be sheer torture. Don't suffer needlessly – get soothing, cooling *instant* relief with medicated Noxzema. It's beach-tested —actually over 25,000,000 cases of sunburn relieved! Noxzema is greaseless...doesn't stain clothes. Apply it and dress right away. At all drug and cosmetic counters. 21¢, 49¢, 69¢ and $1.39. Get your jar of Noxzema *today*.

FOR A RICH HEALTHY TAN —WITHOUT BURNING
Use NOXZEMA
Suntan Oil
Suntan Greaseless

Summer Clearance Sale

All Merchandise Priced for Quick Sale

We have Fall merchandise arriving daily, and our storage space is limited. We must make room.

OUR MISFORTUNE IS YOUR GAIN

HOUSE DRESSES
Top quality fabrics.
Reg. 2.95 Sale 1.98

BLOUSES
Sizes 12 to 20
Reg. 1.95 Sale 98¢
Reg. 2.95. Sale 1.98
Reg. 3.95. Sale 2.59

SHORTS
Sharkskin and drill
Reg. 2.95. Sale 1.98

HALTERS
Reg. 1.95. Sale 98¢

PEDDLE PUSHERS
Reg. 3.95. Sale 2.50

SUITS
Reg. 62.50. Sale 39.50
Reg. 49.50. Sale 33.50
Reg. 29.50. Sale 18.50

DRESSES
Cotton, linen and chambrays.
Reg. 7.95. Sale 5.50

SKIRTS
Wool plaids and gabardines.
Reg. 5.95. Sale 3.75
Reg. 7.95. Sale 4.95
Reg. 10.95. Sale 6.95

T-SHIRTS
Reg. 2.95. Sale 1.95
Reg. 1.95. Sale 1.19

SWIM SUITS
Reg. 10.95. Sale 6.95
Reg. 13.95. Sale 9.95

SLACK SUITS
Reg. 14.95. Sale 9.95

BLAZERS
Reg. 18.95. Sale 13.95

DRESSES
Shantungs, shanfurs, waffle cottons, crepes and sheers
Reg. 11.95. Sale 7.95
Reg. 18.95. Sale 14.50

COTTON SKIRTS
Reg. 2.50. Sale 1.50
Reg. 4.50. Sale 2.50

SHORTIE COATS
Reg. 19.50. Sale 13.50
Reg. 26.50. Sale 17.50

Corduroy RAINCOATS
Reg. 34.50. Sale 18.50

HOUSECOATS
Reg. 9.95. Sale 6.95

EVENING GOWNS
Reg. 26.95. Sale 16.95

THERE ARE MANY OTHER ITEMS ON SALE, NOT LISTED HERE. ALL SALES FINAL.

Dee's Ladies' Apparel The Fashion Centre

Nelson Daily News

Established April 22, 1902

British Columbia's Most Interesting Newspaper

Published every morning except Sunday by the NEWS PUBLISHING COMPANY, LIMITED, 266 Baker Street, Nelson, British Columbia.

Authorized as Second Class Mail, Post Office Department, Ottawa.

MEMBER OF THE CANADIAN PRESS AND THE AUDIT BUREAU OF CIRCULATIONS.

MONDAY, JULY 31, 1950

One Standard for Highway Signs

At one time it didn't make a great deal of difference whether a stop street was marked one way in Winnipeg and another in Saint John. But it does now. Even if only one motorist in a thousand ever drives all the way across the continent, there are enough who do, to cause a lot of confusion and accidents, when they are not familiar with local traffic signs.

Long before this we should have had uniformity throughout the United States and Canada and it is not too soon to start thinking of other parts of the world too. Even if we cannot all use the same wording or language, at least identical types of markers can be used for railway crossings, stop streets, schools, dangerous turns, etc. And these should be painted the same color.

Poliomyelitis

During a severe poliomyelitis epidemic there is only a one in 1500 chance of developing poliomyelitis, a one in 7500 chance of being paralyzed and a one in 30,000 chance of dying of the disease, writes Dr. C. S. Anglin in Health, magazine published by the Health League of Canada.

Even for patients who are paralyzed during the acute stage it has been estimated that 50 per cent recover from their weakness and have no residual paralysis one year later.

Poliomyelitis, which characteristically occurs in the Summer and early Fall, should be suspected in a person who shows signs of fever, headache, nausea or vomiting, stiff neck, sore throat, constipation, and weakness.

"Any one or all of these symptoms may be present and the persons so affected should be put to bed in an isolated room and a doctor notified," writes Dr. Anglin. "It has been shown that the most severely paralyzed persons are those who disregard these warning signs and force themselves to continue their usual activities."

"Actually, it has been shown by studies of the blood that by the time adult life is reached a high percentage of the population has had poliomyelitis at some time in the past," writes Dr. Anglin. "In other words, many people are infected with the virus and experience a minor type of illness, but the nervous system is not involved and the individual makes a complete recovery without being aware of having had the disease."

The statement, that polio is not such a shocking menace as some people have been led to believe, is small consolation to parents of a stricken child, however, as Dr. Anglin says that knowledge may help dispel the panic that "occurs among some members of our population" not aware of the facts.

"Takes $60 Instead of Bread and Milk." Maybe he wanted to buy a roast of beef.

LETTERS TO THE EDITOR

Letters may be published over a nom de plume, but the actual name of the writer must be given to the Editor as evidence of good faith. Anonymous letters go in the waste paper basket.

Canada's Food the Solution?

Sir—It cannot have escaped the notice of the older members of the community how very like the situation in Korea is, to that of the earlier days of the Boer War.

Gone are the days of the "Five-Bob Colonials" and so far Canada's part has been small, but Canada has to her hand a more potent weapon than even the atomic bomb and that is, surplus food.

All this fighting that has been going on for the last 25 years in China has been fundamentally over food. Millions have starved and millions more will starve if these wars continue, and we are a country that has an exportable surplus of food and one that could enormously increase our harvest if we really gave our mind to it.

As pointed out above, all this fighting in Asia has "lack of food" as its background. The Chinese, the Koreans, are not particularly interested in, or attracted by Communism or any other ism for that matter. They have no desire to be anyone's satellite, and odd as it may seem, what they are really interested in is being themselves. But to be even this, they have to eat, and the "ism" that offers, or pretends to offer, a full dinner pail will win out.

Now how can Canada apply this most potent weapon "food"?

Let us send an envoy not to the Kremlin but to the present Chinese Government in Peking. This envoy would carry the following proposals.

1. That a United States of Asia be brought into being. (This would be creating another U.S.A. which title has the prestige of success; and we might see in the near future even a third U.S.A. in the United States of Arabia. But what is there in a name? It could be just as well the U.S.C., the United States of China. We should then have a U.S.A., a U.S.B., Brazil; and a U.S.C., China.)

The constitution of this U.S.C. could follow the lines of the U.S.A. constitution which has worked very well and they could of course modify it later to suit themselves.

The State would consist of the provinces of China proper, Korea, North and South if you like; Manchuria, Tibet, Formosa, Cochin China and the District of Hong Kong.

Hong Kong would be the "Washington" of the U.S.C. and what is now the crown colony of Hong Kong would become the "D.C." of the U.S.C. and would be the seat of the Federal Government.

2. This new "United States of China" would become a member of the United Nations, and that would settle one troublesome question which is plaguing the world today.

3. This new state would set out with no entangling alliances other than its membership in the United Nations. Actually China has been traditionally isolationalist and to be left in peace to manage its own affairs is its strongly traditional policy.

In return, Canada, in conjunction with the United Nations, would undertake to supply all the surplus foodstuffs we can grow for say a period of five years and supply all the aid we can in helping them to increase their own food production.

Sooner or later some settlement of this sort is bound to come about and again the likeness to the Boer War appears.

Had the terms eventually granted to the Boers been made public at the beginning of the war, the war would quite likely never have started.

Canada is in a particularly favorable position to put forward this plan. She is a Pacific power but has practically no commitments in China, she is not an interested party in that she has no blunders or regrettable incidents of the past to live down.

At the same time she has very considerable influence round the council table of the United Nations. It is true she has not yet recognized the so-called Communist government of China but on the other hand she has given but little support or comfort to the Nationalists.

Simply as a P.S., I add the following: Each province of China, Korea, Manchuria, Tibet, Cochin China and possibly Mongolia, would send their "fathers of confederation" to Hong Kong to draft and approve their constitution. But who would preside over this convention and be the first president? I suggest the Duke of Windsor might be asked. He has the prestige as well as the knowledge and experience.

Observer

? Questions ? ANSWERS

Open to any reader. Names of persons asking questions will not be published. There is no charge for this service. Questions WILL NOT BE ANSWERED BY MAIL except where there is obvious necessity for privacy.

Tourist—Could you please tell me the elevation of Rossland?

3517 feet.

H.V.—Vallican, B.C.—Could you please print the name of newspapers in Hawaii, Mexico, Africa, India and the Philippines?

Honolulu Advertiser, Honolulu, Hawaii; Noveldades, Mexicali, Mexico; Hyderabad Bulletin, Hyderabad, India; Die Transvaler, Johannesburg, South Africa; Times, Manila, Philippine Islands.

K. T., Rossland — Could you tell a reader whether "Mrs. Bernon's Toten Shop", is located before Banff or between Banff and Calgary?

Can a reader supply this information?

P.E.M., Cranbrook—Would you kindly tell me how to get rid of those small black ants in cupboards, etc?

Use 5 per cent D.D.T. and sprinkle cayenne pepper in the cupboard.

M.M., Penticton—H. Young, Box 36, Creston, B.C., has the book, "Tales of the Kootenays."

Looking Backwards

10 YEARS AGO
From The Daily News of July 31, 1940

The C.B.C. Bantam lacrosse squad defeated the Fairview Athletic Club's team, 6-5 in a close boxla preliminary to the senior game Monday evening. The two teams are now tied for the league lead, each having won five games.

Arthur Lakes, M.E., and son Michael are spending the next few days in New Denver.

25 YEARS AGO
From The Daily News of July 31, 1925

Miss Esther Levine, who has been visiting for the past two years in Honolulu, Hawaiian Islands, arrived Saturday to visit with her parents, Mr. and Mrs. J. Levine, 415 Delbruck Street. Miss Levine expects to return to Honolulu on the Aorangi, leaving Vancouver, September 23.

A party consisting of Mr. and Mrs. Gilbert, Miss Gladys Cornish, Gordon Irving, J. A. Irving and B. Bryan attended the Kaslo regatta Wednesday, making the trip there in Mr. Gilbert's launch, Lady Bird in one hour and 40 minutes.

40 YEARS AGO
From The Daily News of July 31, 1910

Cranbrook defeated Nelson yesterday in one of the most interesting games played on the Nelson diamond for some time by the close score of 4-3. The game was a pitcher's battle between Crisler for Cranbrook and Keene of the local team.

Rev. Fred H. Graham will be a delegate at an international conference of businessmen interested in church work, to be held in Portland beginning Sept. 8.

Press Comment

DIRTY ISLANDS

Our plea for cleaning up the (Thousand) islands seems to have gone in vain. Instead of finding more tidier spots, we must admit that some of the more secluded islands in the St. Lawrence are every bit as bad as a junk heap. Dried up orange peels, bread and candy wrappings, pop bottles, to mention but a few, are never a pretty sight to come upon —but they still remain and probably will continue as long as slovenly picnickers infest the islands.—Brockville Recorder and Times.

It's Been Said

There is nothing in life so irrational, that good sense and chance may not set it to rights; nothing so rational, that folly and chance may not utterly confound it.—John Wolfgang von Goethe.

Your Horoscope

Help others in any way you can at this time. One of the happiest and most successful years of your life should be ahead of you. Forge ahead. Today's child is likely to be sympathetic, kind, and generous.

CHARITY LURE—Frank Wedde, professional tamer, attracts Frankfurt, Germany, crowd with "Yank," an eagle which he captured in the Tatra Mountains and exhibits for charity.

TURNING TABLES—An Oberammergau, Germany, cameraman prepares to photograph visitors to the famous Passion Play as they snap the villagers bearded for their roles.

Lorne Ingle Elected National Secretary Of C. C. F.

VANCOUVER, July 29 (CP) — Lorne Ingle, 35-year-old head of the C.C.F. Research Bureau in Ottawa, was elected National Secretary of the party by its newly-chosen National Council as the C.C.F. national convention here drew to a close.

Mr. Ingle succeeds David Lewis of Toronto, who announced his retirement earlier this week.

A graduate in law from the University of Alberta, Mr. Ingle has been acting National Secretary for the last year.

Former Secretary Lewis will resume his law practice in Toronto but will serve with Mme. Therese Casgrain, of Quebec, as National Vice-Chairman of the C.C.F.

Reds Unlikely to Launch War Said Late George Patton

BOSTON, July 30 (AP) — Mrs. George S. Patton, Jr., says her late husband thought the Russians unlikely to launch a war "while they can nibble away at countries like Yugoslavia."

Mrs. Patton says in a letter to the Boston Herald that when her husband was dying in Luxembourg, she asked him when he thought the Russians would "start their war."

She said he replied: "Not at all, while they can nibble away at countries like Yugoslavia, create puppet governments and raise puppet armies. Then, when they have got all they can that way, with many Allies, and we are down to two divisions, they'll start marching."

Patton, wartime Commander of the United States 3rd Army in Europe, was fatally injured in an automobile accident in December, 1945.

Province-Owned Railroad Pushing North

VICTORIA, B. C., July 30 (CP)—The Province-owned Pacific Great Eastern Railway is steadily pushing its way to the New Northern terminal at Prince George.

Contract has been awarded Dominion Bridge Co. to build superstructure of a span over Cottonwood River in the link between the present terminal at Quesnel and the new station.

Announcement of the contract award came from Premier Byron Johnson following a meeting of the Railway's Board of Directors Saturday.

The superstructure of the bridge, one of the major spans in the railway extension, will cost in the neighborhood of $560,000.

Substructure contract has been in the hands of Dawson and Hall Ltd.

The Cottonwood canyon has presented an engineering problem in railway extension for years. A new crossing was discovered a little more than a year ago which has given a much shorter span at far less cost than originally expected.

The velocity of a given point of the earth's surface at the Equator exceeds 1000 miles per hour.

Giant Storage Tanks Mushrooms in Lebanon

By FRED J. ZUSY

SIDON, Lebanon (AP) — Giant steel storage tanks are mushrooming up just South of this ancient Phoenician town to mark the delivery end of a giant strategic oil pipeline.

The American-owned pipeline is 1067 miles long and 30 to 31 inches in diameter. It cost more than $200,000,000. Oil will start moving through the line the first of next year. The initial rate is planned at 300,000 barrels a day and the flow later may be increased to 500,000 barrels.

The new pipeline will carry crude oil from the fabulously rich Saudi-Arabian fields in the Persian Gulf area to tankers anchored a half-mile off the Lebanese coast.

The line will save ships a 7000-mile sea voyage around the vast Arabian peninsula and through the Suez Canal. It will also save the present 18 cents per barrel Canal toll. That's $54,000 a day.

The shortcut bypassing the Suez Canal was talked about during the second World War when the U. S. government granted export permits for the 323,000 tons of steel required at a time when steel was very much in demand at home.

Military strategy and advice played a big part in this decision, debated before congressional committees.

DIFFICULT TO DEFEND

Some strategists, however, would have vetoed the project arguing it would be a ripe plum for Soviet picking in event of war. The line, they said, would be impossible to defend.

New desert communities will be set up at the six pumping stations, 180 miles apart, each with about 20 American families and several hundred Arabs.

The line is so long and so big that the 36,000 horsepower pumping capacity on the Eastern end will have to run for two weeks to fill it up for the first time. The line will hold 5,000,000 barrels.

Economists predict total Middle East crude production will exceed 2,000,000 barrels daily by 1953. Total Middle East crude production is already five times what it was in 1945.

Middle East oil is expected to gradually displace Western Hemisphere oil in European markets.

Sixty-Four Dollar Question—Why Did Russia Return to the U.N.?

By DEWITT MacKENZIE
Associated Press News Analyst

Russia's reason for returning to the United Nations after her lengthy boycott is anybody's guess.

Observers at Lake Success hazard the thought that Prime Minister Stalin may be going to challenge U. N. intervention in Korea. Or may be bent on trying to get the Chinese Reds seated—or is getting set for further Communist expansion and wants to spike U. N. action by the veto power—or might even be ready to make a peace gesture by ending the Korean upheaval.

There are other possibilities. However, the mind of the Kremlin is as inscrutable as the Egyptian Sphinx, and the world won't know the truth until Stalin gets ready to disclose it.

There is, as I see it, only one thing of which observers can be dead sure at this juncture. This puzzling move by Moscow doesn't mean any fundamental change in the Red program of world revolution for the spread of Communism.

Stalin may be making a change in tactics, though. If he is, it won't be the first time by a long shot. The Generalissimo has always shown himself ready to revise his methods to meet any new circumstances.

It's worth noting that this is one of the characteristics which give Stalin such a powerful hold over his followers. He is a shrewd leader, and never has hesitated to make drastic changes of policy when he saw the need for them.

Stalin is credited by many with having long foreseen the coming of the Second World War. He figured that this would give Russia the opening she wanted for the spread of Communism. When the conflict finally was precipitated through Moscow's signing of a non-aggression pact with Hitler, Russia got caught in the net and had to fight for her life.

Still, the disorganization of many countries did give Russia her chance to achieve a tremendous expansion of the Bolshevist empire. Moscow has gained control of Eastern Europe and China, as well as a foothold in many other countries. The Stalin program has paid Red dividends.

Finally, however, Moscow has come up against armed resistance by the democratic bloc. The United Nations has established a historic precedent by applying armed sanctions against the Korean aggression.

One suspects that in some way Stalin is manoeuvring to meet this unprecedented situation.

VANCOUVER (CP)—The "Conquer Cancer" campaign in British Columbia has raised $165,000, well over the $100,000 objective set when the campaign opened in April. Campaign officials said it was the most successful drive ever held by the B.C. Division of The Canadian Cancer Society.

Men of Distinction CHOOSE Calvert Whiskies ...and VICKERS' London Dry GIN

VICKERS' IS DISTILLED IN CANADA AND IS DISTRIBUTED BY Calvert

This advertisement is not published or displayed by the Liquor Control Board or by the Government of British Columbia

They'll Do It Every Time — By Jimmy Hatlo

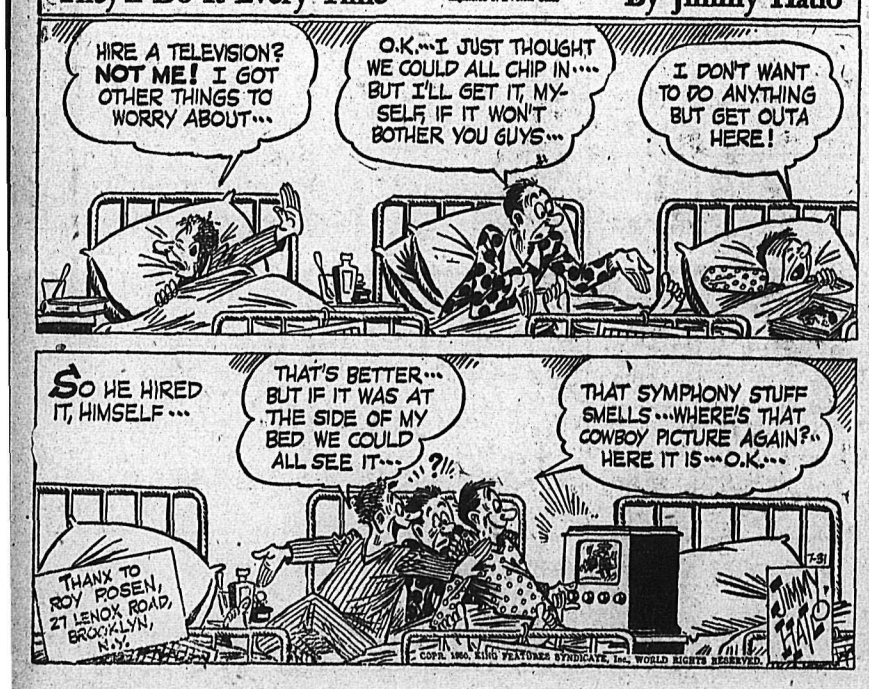

Aunt Het:

I could be a wonderful doctor if people do as I say. Most o' the ailin' and afflicted over 30 don't need a thing but to quit half of their eatin' and all of their bad habits.

First Commercial Flight by Jet Airliner

LE BOURGET, France, July 30 — (Reuters)—Twenty-six persons flew from London to Paris in 57 minutes in the first commercial flight by a jet airliner, a British Vickers Viscount powered by gas turbine-propeller units, Saturday.

"Maybe I am a rugged individualist!"

"NO reporters ever interview *me*. But just the same I figure every man should have his own opinions about politics, foreign affairs, business, or what have you.

"Take all this talk nowadays about old-age benefits, for instance. That's something everybody wants. And each man has a different idea of how much security he wants and how he'll get it.

"I know there are a lot of old folks in this country that really need help. But while I'm young and earning good money, I figure the *big part* of my own security-building job is up to *me*.

"So, I'm hanging on to all *my life insurance* and adding to it whenever I can. It gives me and my family protection *now* — and a better income for the future. *And it's all planned the way I want it.*

"What's more, by relying on life insurance for my future security, I know exactly where I stand. My life policies are gilt-edged in any weather. I know just how much they're going to pay off — and when.

"That's the way I like it.

"Maybe that makes me a rugged individualist. But if it does, there are millions of others like me. Because most Canadians like to do things on their own!"

At your service . . . To help you meet your future financial needs with made-to-measure planning, your life insurance company serves you through a trained life underwriter. He takes a personal interest in your problems, analyzes the facts that must be considered in building a sound life insurance programme. His services provide another great advantage of seeking security the *life insurance way!*

The LIFE INSURANCE COMPANIES in Canada
and their Representatives

WORKING FOR NATIONAL PROGRESS . . . BUILDING PERSONAL SECURITY

L-250B

SPORTS

Nelson 3, Rossland 2 . . .

Wassick's Single Wins Ball Game

By CLIVE FLEMING

First baseman Red Wassick slashed a sharp single with the bases loaded and two out in the bottom of the ninth to spark the league-leading Nelson Peerless-9 to a thrilling 3-2 victory over Rossland Cubs. Pitcher Les Hufty posted his 10th victory against two setbacks, hurling a neat three hitter and allowing only two unearned runs.

Umpire Pope Scanlon threw down his chest protector and refused to continue calling balls and strikes during a wild ninth inning shindig.

While shortstop Lui Corraddo collected two of Rossland's scant hits, he made them count, driving in both Rossland runs in a desperate try to keep the Cubs in the game, but each time Corraddo knotted the score, Wassick broke the bonds, having clouted a terrific two-bagger out of the park to drive in Larsen in the fourth frame.

Hufty had perfect control, retiring the Cubs in order in the first three innings, without allowing a ball to be hit past the infield, while it took Nelson two innings to open the scoring. Speedy Bill Haldane beat out an infield hit, and went down to second when Lavorato's late throw was wild. Doug Winlaw brought the centrefielder across the plate with a clean single to put Nelson out front 1-0.

Max Turyk got on base with a fielder's choice, and reached second base when Bob Koehl's throw got away from Red Wassick. Lui Corraddo pounded a ground ball for Rossland's first hit of the game, sending Turyk across the plate.

In the bottom of the fourth, Lefty Lavorato hit Larsen, and walked McNabb, and then dished up a delivery which Red Wassick clouted high over the left field fence for a double, scoring Larsen.

TIES GAME

Rossland had runners on first and third by errors in the eighth when Corraddo smashed a sizzler past Wassick into right field for a single, tying the game at 2-2.

Bill Haldane and Fritz Koehle picked up Texas leaguer singles, sandwiching a walk issued to Doug Winlaw, as Nelson loaded the bases with none out in the bottom of the ninth. Lavorato got Larsen to pop up to the infield, but got in hot water when he delivered three straight balls to Bob McNabb.

After time was called by Rusty Wynn to send the chattering Nelson players back into the dugout, Lavorato's next pitch was a strike, which Umpire Scanlon called strike two. All the players stormed out and vigorously protested the count, during which squabble Scanlon threw down his chest protector and refused to continue umpiring. When Scanlon relented and returned to the game, keeping his count firm at three balls and two strikes, McNabb bunted the third strike foul for the second out.

the plate and took a hard cut at the the plate and took a had cut at the first pitch and sent it streaking past Corraddo to score Haldane with the winning run.

Rossland	000	100	010—	2	3	2
Nelson	001	100	001—	3	8	1
Rossland—	AB	R	H	O	A	E
Scott, 2b	4	1	0	2	2	1
Turyk, cf	4	1	1	3	0	0
Campbell, 3b	4	0	0	1	0	0
Corraddo, ss	4	0	2	1	2	0
Wynn, lf	4	0	0	2	0	0
Crowder, c	4	0	0	8	3	0
Shute, 1b	4	0	0	9	0	0
Brown, rf	4	0	0	0	0	0
Lavorato, p	3	0	0	0	3	1
Totals	35	2	3	26	10	2
Nelson—	AB	R	H	O	A	E
B. Koehle, 2b	4	0	0	2	4	2
Haldane, cf	4	2	2	2	0	0
Winlaw, rf	3	0	1	1	0	1
F. Koehle, 3b	4	0	1	0	3	2
Larsen, c	4	1	1	7	0	0
McNabb, ss	3	0	0	0	2	1
Wassick, 1b	3	0	2	14	0	0
F. Hufty, lf	4	0	1	1	0	0
L. Hufty, p	4	0	0	0	6	0
Totals	33	3	8	27	15	6

RBI—Corraddo 2, Wassick 2, Winlaw. 2b—Wassick, Turyk, Larsen, ER—Nelson 2, Rossland 0. LOB—Nelson 14, Rossland 6. SO—Lavorato 8, Hufty 6. BB—Lavorato 8. HB—Larsen (Lavorato). Winner—Hufty. Loser—Lavorato. Umpires—Scanlan and Freno.

Ball Standings

By The Canadian Press

NATIONAL			
Philadelphia	58	39	598
St. Louis	53	04	570
Boston	52	40	565
Brooklyn	50	39	562
New York	45	47	489
Chicago	40	51	440
Cincinnati	38	55	409
Pittsburgh	34	59	366
AMERICAN			
Detroit	59	34	634
New York	60	35	632
Cleveland	59	38	608
Boston	54	43	557
Washington	44	49	473
Chicago	38	60	388
St. Louis	34	61	358
Philadelphia	34	62	354
INTERNATIONAL			
Rochester	66	43	606
Baltimore	55	43	561
Montreal	60	47	560
Jersey City	55	48	543
Springfield	51	52	495
Syracuse	44	52	458
Toronto	42	60	412
Buffalo	37	65	363

Baseballs Big Six

By The Associated Press

Leading batsmen:

	G	AB	R	H	Pct.
Robinson, Dodg	89	335	71	124	.370
Musial, Cards	90	341	67	123	.361
Kell, Tigers	94	385	76	134	.348
Doby, Indians	90	316	69	110	.348
Evers, Tigers	86	336	66	113	.336
Pesky, Red Sox	77	301	74	101	.336
Slaughter, Cards	93	365	63	121	.332

Home runs: National, Kiner, Pirates 28; American, Rosen, Red Sox, 29.

Runs batted in: National, Ennis, Phillies, 89; Stephens, Red Sox 100.

Winnipeg Leads Soccer Playoffs

REGINA, July 30 (CP)—Winnipeg Scottish last night took a one-game lead in the best-of-three Dominion soccer play-offs downing Regina Nationals 5-1 at rain-drenched Taylor Field.

Second game will be played Monday.

Haven't YOU Been Missing Something

Mellow . . .
Mature . .
Full-bodied

H50-6

This advertisement is not published or displayed by the Liquor Control Board or by the Government of British Columbia

Phillies Notch 3-Game Lead

CARDS PUT END TO GIANTS' WINNING STREAK

Robin Roberts and Del Ennis, two of the Philadelphia Whiz Kids' main cogs, were the whole show Sunday as the surging youths stretched their National League lead to three games.

Roberts and Ennis combined their talents to give the Phils a 10-0 and 4-2 doubleheader triumph over Pittsburgh Pirates. The runner-up St. Louis Cardinals, meanwhile, downed New York Giants, 6-3.

Roberts stopped the Pirates on four hits in turning in his third straight shutout and 13th victory of the season. Ennis clouted a grand slam homer—his second jack pot belt in three days—and drove in five runs.

Ennis also won the nightcap. He climaxed a four-run rally with a two-run homer in the eighth off Philly nemesis Bill MacDonald.

Gerry Staley turned in a seven-hitter as the Cards stopped a nine-game Giants winning streak. Enos Slaughter was the Cards' big gun, driving in three runs on a triple, double and single. The victory was Staley's 10th, the same number he accumulated last year.

The Cardinals' second baseman, Red Schoendienst, saw his string of errorless games and chances come to an end in the ninth when he was charged with a wild throw. He had gone 57 games and accepted 320 chances, both National League records, since Memorial Day. He was charged with the error when a relay from the outfield struck Monte Irvin on the head as he came into third. The ball bounced into the Cardinals dugout and Irvin, who was prone on the ground, was waved home.

Boston Braves took over third place from Brooklyn Dodgers by three percentage points. The Braves took two from Cincinnati Reds, 4-2 and 10-0, while the Dodgers tamed Chicago Cubs, 7-2.

Home runs by Earl Torgeson, Luis Olmo and Bob Elliott and the four-hit pitching of Vern Bickford did the trick in the opener for Boston. The triumph was Bickford's 12th.

Big Don Newcombe turned in a neat five-hitter for Brooklyn to gain his 10th triumph. The Brooks iced the decision with a five-run fifth that Pee Wee Reese and Roy Campanella featured with home runs.

Meanwhile, New York Yankees moved to within two percentage points of the American League's front-running Detroit Tigers by sweeping a doubleheader from Chi- outslugged Philadelphia Athletics, cago White Sox while the Tigers 12-10.

The Yanks beat the White Sox, 15-7 and 4-3, to celebrate manager Casey Stengel's 60th birthday. Home runs told the story in each game. In the opener, Yogi Berra, Gerry Coleman, Joe DiMaggio and Johnny Mize connected. DiMaggio and Berra also found the range in the finale, with Berra's sixth-inning poke winning the game as it snapped a 3-3 tie.

The Tigers spotted the A's a 7-2 lead, then roared back with eight runs in the fifth to take an edge they never relinquished. The Detroiters added two more in the seventh and weathered a three-run rally in the ninth by the A's that Sam Chapman highlighted with his 18th homer.

Vic Wertz banged his 20th homer for Detroit and team mate George Kell drove in four runs to share batting honors with Johnny Lipon who collected four hits.

Cleveland's third-place Indians dropped two games off the pace by splitting a doubleheader with Boston Red Sox. The Indians won the opener, 6-5, on Larry Doby's 10th-inning single, but the Red Sox prevailed, 6-3, in the finale.

Washington Senators swept a doubleheader from St. Louis Browns, 9-5 and 13-8. Home runs by Sam Mele and Irv Noren featured the first game victory. The Senators came from behind with an eight-run rally in the ninth to win the second game.

Beer Tossing Causes Fracas at Game

Louisville, Ky., policemen and Catcher Guy Wellman of the visiting St. Paul baseball team jumped into the stands at the ball park after some spectator tossed beer at a St. Paul player who was approaching his dugout. Two spectators were arrested on charges of drunkenness as a result of the interruption.—(AP Wirephoto).

Baseball Scores

SATURDAY

By the Associated Press

NATIONAL

St. Louis 3, New York 4.
Pittsburgh 7, Philadelphia 4.
Cincinnati 1, Boston 9.
Chicago 4, Brooklyn 6.

AMERICAN

Boston 1, Cleveland 4.
New York 11, Chicago 4.
Washington 9, St. Louis 10.
Philadelphia 5, Detroit 8.

INTERNATIONAL

Montreal 7, Syracuse 5.
Buffalo 4, Baltimore 1.
Rochester 5, 18, Jersey City 6, 4,
Toronto 3, 3, Springfield 5, 6.

AMERICAN ASSOCIATION

Minneapolis 4, Toledo 9.
St. Paul 6, Columbus 10.
Milwaukee 0, Louisville 5.
Kansas City 0, 0, Indianapolis 1, 10.

SUNDAY

NATIONAL

Chicago ..... 000 101 000...—2 5 0
Brooklyn ..... 101 050 00x—7 12 1
Rush, Lade (5), Vandermeer (8) and Walker; Newcombe and Campanella.

St. Louis ..... 000 003 003—6 7 1
New York ..... 000 000 012—3 7 1
Staley and Rice; Jones, Maglie (9) Kennedy (9), Wetrum, and Calderone (8).

First

Pittsburgh .. 000 000 000— 0 4 2.
Philadelphia 301 101 04x—10 15 0
Queen, Borowy (1) Walsh (2) Pierro (5) Lombardi (7) and Mueller; Roberts and Seminick, Lopata (7).

Second

Pittsburgh .... 100 100 000—2 7 2.
Philadelphia 000 000 04x—4 4 2.
Dickson, Macdonald (8) and McCullough; Heintzelman, Konstanty (7) Meyer (9) and Seminick.

First

Cincinnati ..... 100 100 000—2 4 1
Boston ..... 110 011 00x—4 8 1
Raffensberger and Landrith, Bickford and Crandall.

Second

Cincinnati ..... 000 000 000—0 5 2
Boston ..... 022 140 01x—10 12 0
Fox, Erautt (3) Perkowski (5) and Howell; Antonelli and Cooper.

AMERICAN

Philadelphia 310 300 033—10 16 1
Detroit ..... 200 080 20x—12 16 2
Hooper, Kellner (2) Brissie (5) Burtschy (7) and Guerra, Rogovin, Calvert (1) Hutchinson (4) Newhouser (9) and Robinson.

First

Boston ..... 200 000 030 0—5 13 8
Cleveland .... 004 010 000 1—6 8 0
Masterson, McDonald (7) Kinder (8) Dobson (10) and Batts; Feller Garcia (8) Benton (8) and Hegan.

Second

Boston ..... 000 003 021—6 13 0
Cleveland ..... 000 000 012—3 7 1
Nixon, Parnell (9) and Rosar; Zodiak, Flores (6) Garcia (7) Pieretti (9) Gromek (9) and Murray.

First

Washington .. 014 020 101—9 12 1
St. Louis ..... 102 100 100—5 6 1
Haynes, Consuegra (7) and Evans; Overmire, J. Johnson (4) Dorish (7) Starr (8) and Moss.

Second

Washington 020 000 308—13.. 18 0
Washington 020 000 308—13 18 0
St. Louis ..... 200 022 002— 8 10 1
Singleton, Pearce (6) Harris (8) and Grasso; Garver, Widmar (7) Dorish (9) Bruner (9) and Lollar.

First

New York .... 051 001 260—15 16 1
Chicago ..... 001 112 020— 7 10 2
Raschi Osttrowski (8) and Berra, Silve ra (8); Cain, Judson (2) Gumpert (7) Haefner (8) and Masi.

Second

New York ..... 011 101 00—4 11 0
Chicago ..... 300 000 00—3 9 0
Ford, Sondford (1) Ferrick (8) and Berra; Holcombe and Niarhos, Masi (8).

INTERNATIONAL

Montreal 1, 10, Syracuse 2, 3.
Toronto 13, Springfield 4.
Buffalo 5, Baltimore 6.
Rochester 7, 5, Jersey iCty 5, 0.

AMERICAN ASSN.

First games:
St. Paul 4, 3
Columbus 6, 7
Milwaukee 9, 3
Louisville 0, 4
Minneapolis 9, 5
Toledo 6, 0
Kansas City 12, 0
Indianapolis 9, 5

PACIFIC COAST

Hollywood 4, 2
Portland 5, 7
Sacramento 1, 2
San Francisco 4, 4
Oakland 12, 3
Seattle 5, 2

Ron Gardner to Guide Junior Trail Smoke Eaters in 1950-51

TRAIL, B.C., July 30 — Ron Gardner will pilot the Junior Smoke Eaters hockey club during the next hockey season.

He succeeds Jimmy Anderson who led the team to a B.C. title last semester only to lose to Prince Albert Mintos in an inter-provincial duel.

Gardner was once a Senior Smoke Eater. He came to Trail late in the 1945-46 season and was the sparkplug of the second line that featured Larry Kwong and Emil Kwasney. Gardner played with the Smokies until last year when he aws a mainstay of the local intermediate club that took the Provincial crown

Gardner was born and raised in Moose Jaw, Sask., had as his first senior club the Gonzaga college team of Spokane. In 1940 he joined the Calgary Stampeders and remained with them until he enlisted with the R.C.A.F.

When discharged he signed up with the Regina Caps for the 1945-46 but as suitable work was not obtained for him he left the Western Canada League team and came here.

During the 1948-49 season when Hedley Marshall was coaching the Junior Smoke Eaters, Gardner was in charge of all minor hockey for the T.A.A.

He states that the club has letters from several prairie kids who want to come in for try-outs and that they'll likely bring in a few.

Ponder Captures Arlington

CHICAGO, July 30 (AP)—Calumet farm's stretch-running Ponder bounded out of tenth place Saturday to win the $75,000-added Arlington handicap by three-quarters of a length at Arlington Park before a sweltering crowd of 26,000.

The 1949 Kentucky Derby winner overhauled the little three-year-old filly, Aegina, in a thrilling stretch charge. Aegina, owned by Hal Price Headley, Lexington, Ky., finished second. Inseparable was third.

The victory, worth $46,800, was the first scored by Calumet Farms in five stakes starts during the 36-day Arlington meeting which closed Saturday. It zoomed Ponder's earnings to $527,775 to take rank along side Citation, Stymie, Armed, Assault, On Trust and Whirlaway as winners of more than $500,000.

British Cricket

LONDON, July 30 (Reuters) — Reginald Simpson, Nottinghamshire and England batsman, became the first cricketer this season to complete 2000 runs. He needed 25 when he began his innings against Lancashire and scored 48 Saturday.

Captain J. H. Deighton, Sandhurst army officer, had a deadly spell of bowling in his first game of the season for Lancashire, taking four wickets for 19 runs in 7.3 overs. He finished with five for 52.)

Laurie Fishlock, Surrey opening batsman, celebrated his benefit match against Middlesex by scoring a fine century. He drove, cut and hit to leg with power and accuracy for 111.

Close of play scores in first-class cricket matches:

At Sheffield—(non-county match). West Indies 198; Yorkshire 178 for three.

At Clacton—Sussex 345 for eight declared; Essex 13 for no wickets.

At the Oval — Surrey 353 for seven; Middlesex to bat.

At Southampton—Hampshire 228; Derbyshire 81 for three.

At Maidstone — Gloucestershire 199; Kent 103 for two.

At Leicester — Glamorgan 242; Leicestershire 88 for three.

At Nottingham—Nottinghamshire 211; Lancashire 53 for one.

At Frome — Somerset405; Northamptonshire to bat.

At Birmingham — Worcestershire 220; Warwickshire 58 for nine.

Some 2,309,000 broadcast receiving licences, including 221,115 television licences, were current in the London postal region at the end of April, 1950.

Even Break for U.S., Canada in Henley

By JACK SULLIVAN
Canadian Press Staff Writer

PORT DALHOUSIE, Ont., July 30 (CP)—A couple of scullers named Jack, a power-laden Buffalo West Sides eights crew and the entry-heavy St. Catharines Rowing Club tonight basked in the reflected glory of the 8th Annual Royal Canadian Henley. It was an even break for Canadian and American scullers and rowers.

For Canada, individual honors went to Jack Guest, Jr., of Toronto Don Rowing Club, a fuzzy-chinned 17-year-old who ended the four-day regatta Saturday the only triple winner among the 600 or so oarsmen. In addition, he partnered his kid brother, Don, to share another first in the high school doubles.

St. Catharines, which sent approximately one-third of the entries to the starting line, swept to its second straight team championship with an over-powering 336-point-total. Its oarsmen captured nine of the 27 point-scoring finals.

But the two feature events on the program—the championship singles and Hanlan Memorial Senior Eights—remained with United States entries.

Philadelphia's Vesper Boat Club Jack Kelly, Jr., had things his own way Saturday in taking the Premier singles event. Buffalo West Sides ran their string of Hanlan Memorial Senior Eights victories to four.

After Guest's all-star showings—he won the high school, open water-mile and Association singles—experts figured he wasn't too many years away from taking the prized Diamond Sculls just as his father, Jack Sr., did 20 years ago.

The youngster strokes a remarkable 26 to the minute and makes it look easy. He has been rowing competively two years and every outing has been a winner. He qualified for the championship singles but his dad decided against his entry.

Doug Campbell's Hole-in-One Marks C.I.L. Play

A hole-in-one, registered on No. 8 by Doug Campbell, highlighted C.I.L. play by male members of Nelson Golf and Country Club over the weekend.

Campbell's prize shot came in a second round match against John Dunnett.

First and second rounds of the competition were run off Saturday and Sunday and concluding matches will be played next weekend.

RECIPROCITY WINS SASKATOON SPECIAL

SASKATOON, July 30 (CP)—Reciprocity, a five-year-old glending owned by Mrs. J. R. Kipling of Calgary, won the $1000-mile and one-sixteenth Saskatoon special at the Saskatoon Exhibition Saturday and returned his backers the long price of $26.00 straight; $8.70 place and $3.45.

Pari-Mutuel returns for the meeting were $368,298 compared to $396,-298 for 1949 and for Saturday, $86,-195 compared to $96,377 for the same day last year.

HALIFAX (CP)—A batch of bicycles, tricycles, carts and baby carriages—abandoned on city streets—will be sold at an auction, the police department has announced.

NELSON BUSINESS MACHINES

ADDING MACHINES — TYPE-WRITERS
FILING AND VISIBLE SYSTEMS

Authorized Remington Agent

PHONE 940 — P.O. BOX 412

SUMMER SKATING

"The Ideal Summer Pastime"

TONIGHT

and

EVERY MONDAY, WEDNESDAY AND FRIDAY

Civic Centre — Admission 35¢

PLANNING THAT VACATION?

When all the arranging is done
it's GREAT to get away!

And it's great, too, to know that your

NELSON DAILY NEWS

will be right along wherever you go.

YOUR CARRIER, SALESMAN or NEWS AGENT

will be pleased to arrange your holiday subscription
or
You can phone or write the Circulation Department

By Mail

Rates: 25¢ per week — $1.00 per month

Nelson Daily News

Available at Hardware, Paint Stores and Lumber Dealers

YOU CAN BUY TIM-BER-LOX AT

Nelson Woodworking Co.

273 BAKER ST. — PHONE 1150

LI'L ABNER

PHONE 1032 **HOME FURNITURE CO. LTD.** NELSON B. C.
"IT'S EASY TO PAY THE HOME FURNITURE WAY"

HENRY

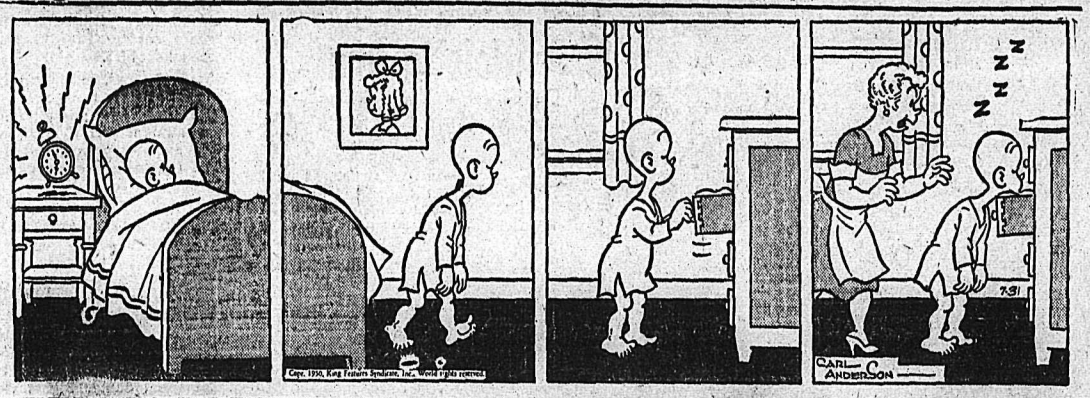

KING OF R.C.M.P.

BLONDIE

SECRET AGENT

DONALD DUCK

BUZZ SAWYER

JIGGS

TODAY'S News Pictures

Yellowstone Whirl

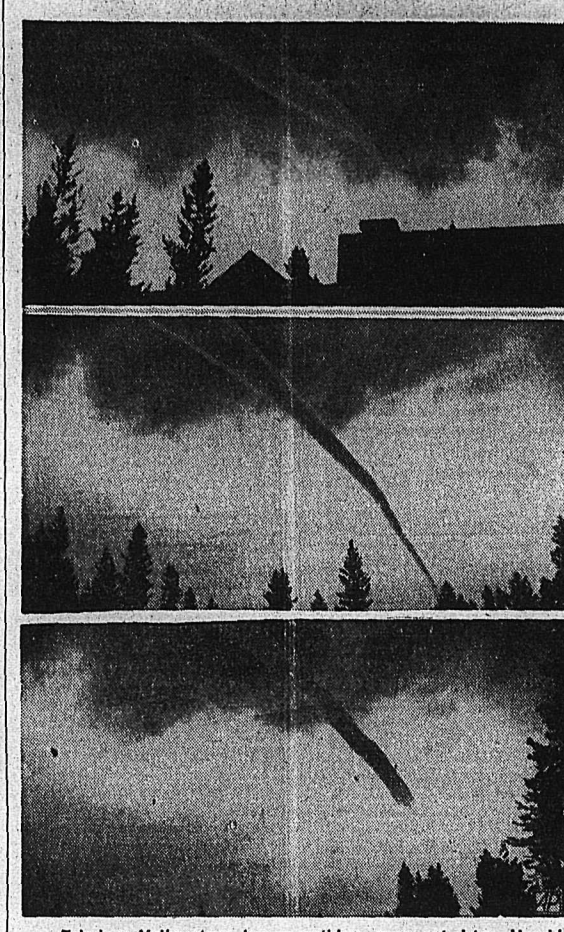

Fabulous Yellowstone has everything—even a twister. Harold R. Boyd, Northwest editor of the Spokane Daily Chronicle, vacationing near Macks Inn, Idaho, saw a strange cloud (top) over Yellowstone Park, a few miles to the Northeast, and began clicking his "drugstore" camera to record the birth, full bloom (centre) and fadeaway of a baby tornado. No damage was reported after the twister, which was accompanied by rain and hail.—AP Wirephoto.

On the Button!

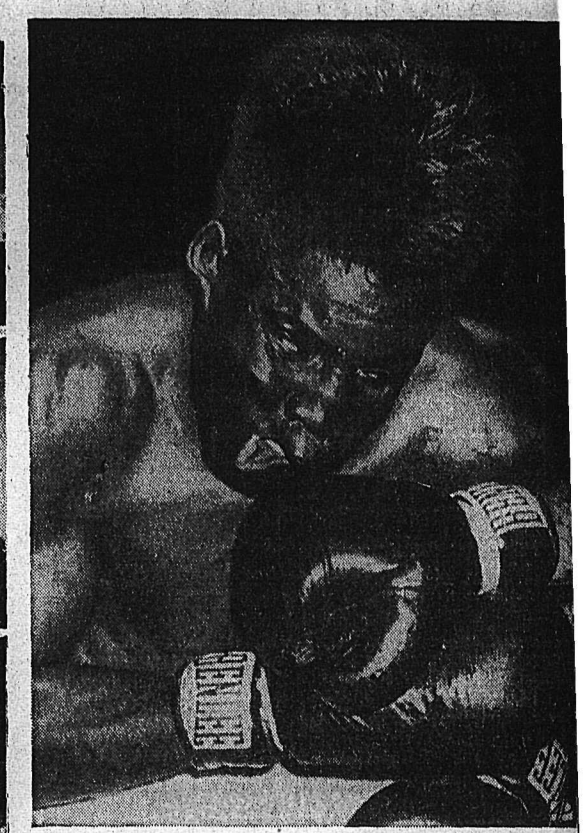

An overhand right thrown by featherweight champion Willie Pep knocks awry the face of challenger Bobby Bell in eighth round of their 10-round bout in Washington, D.C. Pep won unanimous decision.—AP WIREPHOTO.

Sugar Was a Prized Item

These New York women are shown reaching for a five-pound bag of sugar that was among the last this grocer had in his store. Sugar, among other items, was running from 15 per cent to 50 per cent higher in volume buying in New York as fears of wartime shortages mounted. Canadian stores report little or no higher-than-usual demand for consumer goods.—Central Press Canadian.

Signal for Fight

Six men were injured during a riot at an auto plant in Maywood, Calif., when a group of veterans clashed with alleged Leftists. Two unidentified men are shown wrestling during the brawl. Deputy sheriffs said over 300 employees of the plant were involved in the clash.—Central Press Canadian.

Hero's Reward

Joseph Gall, 3, of Rochester, New York, munches an ice cream sucker and accepts the thanks of his dog, Skippy, after jumping from his crib and warning his family when fire broke out in their apartment home. — AP WIREPHOTO.

ST. LEONARD DE PORT MAURICE, Que. (CP)—Residents here are organizing a posse to go after a black bear that has been scaring children and others in a nearby wooded section. Provincial police have been ordered to take part in the search.

ON THE AIR

MONDAY, JULY 31, 1950

CKLN
1240 ON THE DIAL

7:00—News
7:05—Top of the Morning
7:30—News
7:35—Top of the Morning
8:00—News
8:10—Bill Good
8:15—Breakfast Club
8:45—For You Madam
9:00—News
9:01—Betty and Bob
9:15—Western Tunes
9:45—Famous Voices
10:00—Time Signal and Train Time
10:01—Ladies Choice
10:15—Elwood Glover Show
10:45—Waltz Invitation
11:00—News
11:05—Song Parade
11:30—Aunt Mary
11:45—Notice Board
12:15—News
12:25—Sports and Weather Forecast
12:30—Farm Broadcast
12:55—Report from Parliament Hill
12:59—News
1:00—Monday Serenade
2:00—CKLN Presents
2:30—The Little Show
2:45—City of Yesterday
2:56—Women's Commentary
3:00—News
3:01—Inside Story
3:14—Train Time
3:15—Bernie Braden
3:30—CKLN-Pacific News
3:40—Divertimento
4:00—Operetta Time
4:15—Sacred Heart
4:30—Moccasin Trails
4:45—Lone Pine Show
5:00—Solo for Orchestra
5:30—News
5:40—Strikes and Spares
5:45—Superman
6:00—Dinner Date
6:30—Cavalcade of Melody
7:00—News
7:15—News Roundup
7:30—Summer Fallow
8:00—Alberta Ranch House
8:30—Canadian Family Tree
9:00—Pacific Pianoforte
9:30—Variety Bandbox
10:00—News
10:15—Your Two Weeks
10:30—Music of Canada
11:00—Collectors Items
11:30—It's Time To Dream
11:55—News Nite-cap

The Arquebus, an ancient handgun, was the forerunner of the modern rifle.

TUESDAY, AUGUST 1, 1950

CKLN
1240 ON THE DIAL

7:00—News
7:05—Top of the Morning
7:30—News
7:35—Top of the Morning
8:00—News
8:10—Bill Good
8:15—Breakfast Club
8:45—For You Madam
9:00—News
9:01—Betty and Bob
9:15—Western Tunes
9:45—Wife Saver
10:00—Train Time and Time Signal
10:01—Ladies Choice
10:15—Elwood Glover Show
10:45—Waltz Invitation
11:00—News
11:05—Song Parade
11:30—Aunt Mary
11:45—Notice Board
12:15—News
12:30—Farm Broadcast
12:25—Sports and Weather Forecast
12:55—Report from Parliament Hill
12:59—News
1:00—Tuesday Serenade
2:00—CKLN Presents
2:15—Vancouver Singers
2:30—The Little Show
2:45—Tales for Children
2:56—Women's Commentary
3:00—News
3:01—Odds and Ends
3:14—Train Time
3:15—Bernie Braden
3:30—CKLN Pacific News
3:40—Divertomento
4:00—Meet Giselle
4:15—Sacred Heart
4:30—Prairie Folk
4:45—Western Five
5:00—George Craw's Orchestra
5:30—News
5:40—Strikes and Spares
5:45—Superman
6:00—Dinner Date
6:30—Cavalcade of Melody
7:00—News
7:15—News Roundup
7:30—Leicester Square
8:00—Science Reporter
8:15—Nation's Business
8:30—Songs of My Homeland
9:00—Barry Wood Show
9:15—Time Out
9:30—Jake and the Kid
10:00—News
10:15—Miscellany
10:30—Presenting Charles Boyer
11:00—This Is My Song
11:30—St. Francis Hotel Orchestra
11:55—News Nite-Cap

DAILY CROSSWORD

ACROSS
1. Fetch
6. Humble
9. Proportion
10. Poem
11. Very small child
12. Destructive person
15. River (Ger.)
16. Unit of work
17. Measure (Chin.)
18. King of Bashan (Bib.)
19. Friar's title
20. Luzon native
21. Get back
24. Famous European valley
25. Hat (slang)
26. Exclude
27. In the middle of
29. Ambassador
32. Sailor (slang)
33. Owing
34. God of water (Babyl.)
35. Land-measure
36. Portable hoisting device
37. Ova (Biol.)
39. Salt pond
41. Having the flavor of game
42. Coin (Peru)
43. A sheer cloth
45. Salt (chem.)
46. City (Ger.)

DOWN
1. Frame for false teeth
2. Value
3. Roman highway
4. Nickel (sym.)
5. Rule
6. Tedious
7. Strange
8. Riches
11. Anchor
13. Constellation
14. One who lies
19. Splicing tool (naut.)
20. Subtle emanation
22. Plausibly fluent
23. Help
24. Tatter
26. Social meeting for work
27. Moslem title (pl.)
28. Bog
29. Crescent-shaped
30. Inner coat of a seed (Bot.)
31. Not difficult
33. Clamor
36. Liquid measure
37. Shield
38. Strong wind
40. Larva of eyethread-worm
44. Bone (anat.)

Saturday's Answer

	SAND				ELAG					
	RARER				LIBRA					
	ALADA				OMBER					
	GO				GRUB			BO		
	EOS				OUR			BES		
	SPIGOT				WISE					
			DON				DIN			
	FOLD		HANDLE							
	ARE		HOW				SIX			
	LA		AEON				MI			
	SNIFF				INAPT					
	EGRET				NIDES					
		EERY			GLAD					

7-31

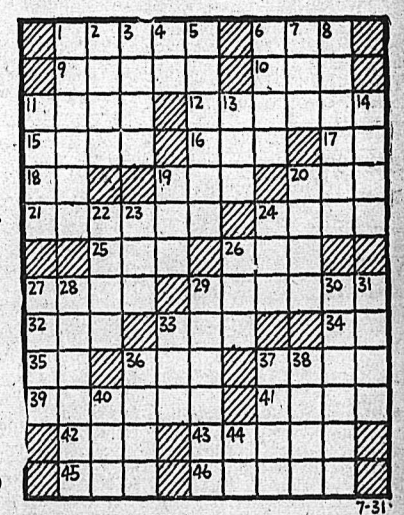

7-31

DAILY CRYPTOQUOTE—Here's how to work it:

A X Y D L B A A X R
is L O N G F E L L O W

One letter simply stands for another. In this example A is used for the three L's, X for the two O's, etc. Single letters, apostrophies, the length and formation of the words are all hints. Each day the code letters are different.

A Cryptogram Quotation

M J D G K Q K Z F H E P N I L S D F O K C H Z K
U K N A I E V J D M D F, N, P N I O K S N K Q-
N A B, J D G K — J H Z D V K.

Saturday's Cryptoquote: DEATH AND DICE LEVEL ALL DISTINCTIONS—FOOTE.

Distributed by [illegible]

CLASSIFIED ADS

PERSON-TO-PERSON WANT ADS FOR QUICK RESULTS!

Phone 144 · Deadline for Classified Ads—5 P.M. · **Phone 144**

BIRTHS

NIVEN—To Mr. and Mrs. Lloyd Niven of Dutch Creek at McDougall Hospital, Kimberley, July 19, a son.

DOHERTY—To Mr. and Mrs. J. J. Doherty of Kimberley at McDougall Hospital, July 20 a son.

ELIUK—To Mr. and Mrs. S. Eliuk of Kimberley at McDougall Hospital July 22, a son.

DIETRICH—To Mr. and Mrs. J. Dietrich of Kimberley at McDougall Hospital, July 23, a son.

GIBBONS—To Mr. and Mrs. R. Gibbons of Chapman Camp at McDougall Hospital, July 23, a daughter.

BLANCHARD—To Mr. and Mrs. E. Blanchard of Kimberley at McDougall Hospital, July 23, a son.

JOULIE — To Mr. and Mrs. D. Joulie of Kimberley at McDougall Hospital, July 24, a son.

BUSCOMBE — To Mr. and Mrs. Ray Buscombe of Kimberley at McDougall Hospital, July 26, a daughter.

HELP WANTED

WANTED — YOUTH 16-18 YRS. for shipping dept. automotive wholesale. Write Box 5901 Daily News.

WANTED — PLASTERER AND one or two helpers. Several weeks patching job. J. M. Harris, Sandon, B.C.

WANTED — FIRST AID MAN with Industrial Certificate. Union scale. Box 320, Cranbrook, B.C.

WANTED — FIRST CLASS CHEF. Also waitress. Apply Golden Gate Cafe.

WANTED — CEDAR POLE AND post makers, good timber. Apply H. B. Murray, Yahk, B.C.

WANTED—EXPERIENCED WAITresses. New Star Cafe.

SITUATIONS WANTED

Nelson Building Contractors Building and remodelling. Specialize in architecture. No jobs too large or too small. 1323 McQuarrie Ave. Phone 364-X-3

MIDDLE AGED WOMAN WISHES employment at upstairs hotel work or general housework. Apply Box 18, New Denver.

WE GUARANTEE EXPERT SERvice, giving your home that new, bright look, with our cleaning, waxing and polishing. Ph. 799-R.

FOR YOUR PAINTING IN AND outside, Phone David Nystrom, 750-R. Also paperhanging, ask for sample book.

WANTED, MISCELLANEOUS

SHIP US YOUR SCRAP METALS or iron. Any quantity. Top prices paid. Active Trading Company 916 Powell St., Vancouver, B.C.

SHIP YOUR HIDES TO J. P. MORgan. Nelson. B.C.

LOST AND FOUND

LOST — ONE 670-15 DOMINION Royal Deluxe air-ride tire, finder please return to Glacier Lumber Co., Nelson.

BUSINESS AND PROFESSIONAL DIRECTORY

ASSAYERS AND MINE REPRESENTATIVES

E. W. WIDDOWSON & CO. Assayers, 301 Josephine St., Nelson.

H. S. ELMES, ROSSLAND, B.C. Assayer, Chemist, Mine Represent

ENGINEERS AND SURVEYORS

D. A. CURRIE, B.C. LAND SURveyor, Rossland. Phone 348.

BOYD C. AFFLECK, 218 GORE ST., Nelson, B.C., Surveyor, Engineer.

INSURANCE AND REAL ESTATE

McHARDY AGENCIES LTD. Insurance, Real Estate—Phone 135.

BULLDOZERS, TRUCKERS, ETC.

BULLDOZING, TRUCK HAULING, sand and gravel. Contract. H Harrop. Phone 117.

MACHINISTS

BENNETTS LIMITED
Machine Shop, acetylene and electric welding, motor rewinding. Phone 593 324 Vernon St.

STEVENSON'S MACHINE SHOP—Specialists in mine and mill work. Machine work, light and heavy. 708 Vernon St., Nelson. Phone 98

HARDWOOD FLOORS, SANDING

FLOOR SANDING
A. H. Shrieves, 1018 Falls St. Nelson, B.C. Phone 1567.

Nelson Daily News

Classified Advertising Rates:
15c per line first insertion and non-consecutive insertions.
11c line per consecutive insertion after first insertion.
48c line for 6 consecutive insertions.
$1.56 line per month (26 consecutive insertions) Box numbers 11c extra. Covers any number of insertions.
PUBLIC (LEGAL) NOTICES, TENDERS, Etc.—20c per line, first insertion. 16c per line each subsequent insertion.
ALL ABOVE RATES LESS 10% FOR PROMPT PAYMENT

Subscription Rates:

Single Copy	$ .05
By Carrier, per week, in advance	.25
By Carrier, per year	13.00
Mail in Canada, outside Nelson:	
One month	1.00
Three months	2.50
Six months	4.50
One year	8.00
United States, United Kingdom:	
One month	1.00
Three months	3.00
Six months	6.00
One year	12.00

Where extra postage is required Above rates plus postage.

AUTOMOTIVE MOTORCYCLES, BICYCLES

New AUSTINS
Immediate Delivery

USED CAR VALUES

1950 Chev Sedan
1949 Austin Sedan
1949 Chev Sedan
1948 Plymouth Sedan
1947 Mercury 5 Passenger Coupe
1947 Ford Coupe
1946 Mercury Sedan
1946 Lafayette Sedan
1946 Monarch Sedan
1937 Ford Sedan
1934 Plymouth Sedan
1949 Ford Panel
1949 Thames Panel
1941 Ford 8 CWT
1949 Austin Light Delivery
1946 Ford Light Delivery
1938 International Light Delivery
1929 Pontiac Light Delivery
1935 Studebaker Sedan
1934 Ford Coupe
1934 Ford Model B. Coupe
1929 Plymouth Sedan
1935 Dodge Light Delivery

Used Pony Tractor

TERMS AND TRADES

Spot Cash for Late Model Used Cars

EMPIRE MOTORS
803 Baker St. Phone 1135

MIDSEASON SPECIALS
—IN—
Farm Machinery

No. 407 Walking Plow.
Spring-tooth Harrow.
Peg-tooth Drag Harrows.
1-Horse Cultivator.
5-Foot Disc.

Central Truck & Equipment Co.
Nelson, B.C.

1937 MASTER CHEV. COACH FOR sale. Nice condition with sealbeam headlights, new valves and rings, seat covers and repainted. Phone or write to Paul A. Barber, Slocan City, B.C.

1938 CHEV COUPE, $500 CASH OR $550 on terms. Ph. 1046-R or call 519 Robson St. after 5:30 p.m.

FOR SALE — 1935 FORD TUDOR Mechanically guaranteed. Reasonable. Phone 1039-X.

FOR SALE — 1941 PONTIAC sedan, radio and heater. $1000.00. Apply 324 Vernon St.

PROPERTY, HOUSES, FARMS

FOR SALE—227 ACRES LAND IN big game-hunting country. River on it, highway one of its boundaries. Railroad through it, 3 miles from depot. Suitable for lodge site. No agents. Apply Box 424, Kaslo, B.C.

OFFERS WILL BE RECEIVED BY the undersigned for 2 improved level lots adjoining 905-Fourth St. until Aug. 7. No offer necessarily accepted. Mrs. R. A. Paterson.

FOR SALE — BEAUTIFUL HOME, all facilities, lovely garden, fruit trees, 5 miles from Nelson, R.R. 1. Very reasonable for cash. Phone 461-R-4.

FOR SALE—CALIFORNIA STYLE bungalow with unexcelled view of lake; close in; well built, insulated, etc. Fully furnished if desired. Phone 995-Y, Mrs. Brett.

NORTH SHORE RANCH FOR sale. Good water supply, 5 cleared acres, buildings, electricity, phone. Good wood lot. Some terms. Box 7256, Daily News.

FOR SALE — WELL LOCATED lot in Trail $3000. Would take car in perfect condition, as part payment. 410 Victoria St., Nelson.

FOR SALE — LARGE TOWN house, three lots, fruit trees, good garden. Box 164, Nakusp, B.C.

FOR SALE—6-ROOM FULLY modern house near Balfour. For particulars phone 678-L-3.

Full-time enrolment of undergraduates in Canadian universities and colleges was about 80,000 in 1948 and 1949.

MACHINERY

Caterpillar
MR. FARMER
CONTRACTOR
LOGGER
MINER

When you have work to do think of a yellow machine for your job. Your Caterpillar dealer will back you with a stock of genuine parts and trained servicemen.

YOUR LOCAL DEALER
FINNING TRACTOR & Equipment Co. Ltd.
Nelson, B.C.

CONTRACTORS — SAWMILL — LOGGING & MINING EQUIPMENT
CO. LTD.
SEND YOUR ENQUIRIES TO NATIONAL MACHINERY
Granville Island MA. 1251
Vancouver, B.C.

CUSTOM MACHINE WORK AND welding. Portable welding equipment for field work. Stevenson's Machine Shop, 708 Vernon St., Nelson, B.C.

CUMMINS DIESEL ENGINES, 50 to 550 H.P. Complete power unit 150 H.P. $4865.00. Bayes Equipment Co., Cranbrook, B.C.

FOR HIRE OR CONTRACT, D-4 cat, equipped for excavating, roadbuilding, etc. C. Ross, phone 588-R or 1376-L, Nelson.

CATERPILLAR D-4 WITH BLADE and Bucyrus-Erie ½ cu. yd. shovel for sale. Interior Contracting Co. Ltd., Penticton, B.C.

FOR RENT OR SALE—D8, D7, D6 and D4 cats with 'dozers and scrapers. A. G. Bayes Construction, Cranbrook, B.C.

FOR RENT—NEW 3 CU. FT. ELECtric driven cement mixer. Phone 1421-R.

FOR SALE, MISCELLANEOUS

ATKINSON TRANSFER
COAL
Rosedale, Egg and Lump.
Hillcrest Furnace
SAND and GRAVEL
GENERAL HAULING
PHONE 1126

BRAND NEW FRONTALINI PIano accordian, made in Italy. 120 bass for sale. Will sacrifice for $150. P. J. Capowsky, Reeves MacDonald Mines, Remac, B.C.

FOR SALE — 6 ONLY 1000x18 12-play heavy duty "Firestone" tires with rims. Good condition. Apply Glacier Lumber Co., Nelson.

PIPE — FITTINGS — TUBES, SPEcial low prices. Active Trading Co., 935 E. Cordova St., Vancouver.

TWO SPINDRY EASY WASHING machines, one just factory rebuilt $150, other used one year $225. V. M. Hoskin, R.R. 1, Nelson.

BURPEE SEALER AND OPENER and 6 dozen tins for sale. First reasonable offer buys. Phone 967-L-4.

FOR SALE—BABY CARRIAGE, good condition. Phone 309-R between 11:00 and 12:00 a.m.

FOR SALE — .303 ROSS RIFLE, excellent condition. Phone 765-X evenings.

MEN'S AND WOMEN'S SUITS tailored to measure. Jack Boyce Men's Shop.

The MICRONIC HEARING AID Sales — P.O. Box 39—Service

FOR SALE — WOMAN'S C.C.M. Standard bike, like new, $35 cash. Phone 1280-R.

HEARING AIDS AND SUPPLIES. Phone J. Dawson at 508-R-3.

LIVESTOCK, POULTRY AND FARM SUPPLIES, ETC.

12 WEEKS OLD BARRED ROCK pullets, $1.30 each. 9 weeks old White Rock pullets, $1.10 each. H. J. Houldsworth, R.R. 2, Mission City, B.C.

FOR SALE—ONE QUIET BROWN SWISS BULL, 11 months old. Reason for selling, sold the cow herd so do not need him. Apply W. F. Scott, one mile west of Cranbrook.

WANTED — 4 FRESH DAIRY cows. State age price and breed in first letter to Box 107, Trail, B.C.

FOR SALE—TWO TEAMS YOUNG heavy logging horses. Geo. McInnes, Cranbrook.

FOR SALE — GOOD MILK COW. Freshened June 1st. A. Harrison, Vallican.

HOLIDAY RESORTS

CRESCENT BEACH AUTO COURT

10 miles East of Nelson, 16 cabins on West Arm Kootenay Lake. Showers, toilets, good beds and fully furnished. Sand beach. Boats. The ideal place to spend your Summer holidays. Special weekly and fortnightly rates, depending on class of accommodation required. 6 cabins with 4-star rating, balance 3-star.

Phone 471-Y-1 or write
Crescent Beach Auto Court
R.R.1

CABINS ON KOOTENAY LAKE TWO MILES FROM FRY CREEK

Famous fishing grounds, good swimming, boating, riding and hiking.

Two roomed housekeeping cabin complete, beds, stove, hot and cold water, cookery, etc. Fireplace and screened-in porch.

One large room for sleeping beds, open fireplace.
Rent and particulars apply S. G. Lake, Johnson's Landing P.O., B.C.

RENTALS

WANTED—4 OR 5 ROOM HOUSE to rent near Mt. St. Francis if possible. Write A. Poty, Harrop, B.C.

FOR RENT—4 ROOMED FURnished house from August 1. Close in. Apply Box 9196, Daily News.

COTTAGE AT CRESCENT BAY for August. A. Olson, R.R. 1, Nelson.

FOR RENT — 1 FURNISHED room for light housekeeping; near park. Phone 812-R.

WANTED — 2-ROOM SUITE IN Nelson. No children. W. Stuchbury, E. Arrow Park.

FOR RENT — 3 ROOM UNFURNished suite with bath. 920 Edgewood Ave.

BEDROOM FOR RENT. — APPLY 812 Hall St.

BEDROOM FOR RENT. SUITABLE for 2 girls. Phone 1069-Y.

BEDROOM FOR RENT. PHONE 371-Y or call at 923 Vernon St.

ROOM FOR RENT—USE OF HOTplate. Close in. Ph. 653-R.

FURNISHED BEDROOM, CLOSE in. Phone 488-R.

CABINS FOR RENT BY DAY, week or month. Phone 387-L-4.

BUSINESS OPPORTUNITIES

FOR SALE — OFFERS ARE INvited for the purchase of sawmill situated at Angushorn near Blue River, B.C. on the North Thompson River. 25M capacity, complete with all camp buildings and equipment. Very attractive terms to reliable party. Offers should be submitted to Avola Mills Ltd., P.O. Drawer 130, New Westminster.

FOR SALE AT TRAIL, B.C. Well established Dry Cleaning business. Concrete building. Fully modern equipment. A real opportunity in a fast growing district.
For further particulars write CURRIERS' REAL ESTATE, 1460 Bay Avenue, TRAIL, B.C.

WANTED — SAWMILL TO CUT several million feet of timber from 9 to 12 mile haul good road. Party must have skidding equipment and able to deliver about 15 M ft on railway car per day. Several years' work for right party. Apply Creston Sawmills Ltd., Box 300, Creston, B.C.

GENERAL REPAIR SHOP — MOtorcycles, Bicycles, Locks, Keys, Sporting Goods. Will sacrifice for cash deal. Good location, good renting facilities. Located in Kootenay District of B.C. For full information write Box 5084 Daily News.

FOR SALE—FREIGHT LINE HAUL between Nelson and Nakusp. 6 trucks. Going concern. J. R. Miller Transport.

PERSONAL

WAWANESA MUTUAL FIRE INsurance Co., D. L. Kerr, Agent.

MATTRESSES RENOVATED NELSON BEDDING PHONE 1314

CRESS CALLOUS SALVE — NOW get relief. Your Druggist sells Cress.

HOOVER SALES AND SERVICE
Mr. J. C. McKim
Phone 799-R — Box 123, Nelson

ALMER HOTEL, OPPOSITE C.P.R Depot. Clean rooms and modern rates. $1.50 to $2.00 single. $2.50 to $3.00 doubles. Vancouver, B.C.

10 CENTS! BIRTH CONTROL INformation and catalogue of hygienic supplies. Write Western Distributors, 61-L Ray Building, Vancouver.

MEN'S PERSONAL DRUG SUNdries, 19 Deluxe assorted $1.00, mailed in plain sealed wrapper Finest quality, tested, guaranteed. Bargain catalogue free. Western Distributors, Dept. N-821 Davie St., Vancouver.

LOANS

AUTO LOANS
At Niagara

Are the fastest, simplest way to get ready cash in a hurry. Niagara Finance are Auto Loan Specialists. On owner's signature you can get from $50 to $1000 quickly. And in a friendly, private interview arrange convenient repayment terms. There are many plans to choose from. For 17 years this dependable company has given sound and helpful loans to thousands of satisfied customers.

NIAGARA
FINANCE COMPANY LIMITED
Est'd. 1930
Suite 1, 560 Baker St., Nelson
Phone 1095

SCHOOL AND INSTRUCTION

ENROLL NOW — FALL TERM commencing September 5th for complete commercial course. Nelson Business College, 107 Baker St. Phone 603.

PETS, CANARIES, BEES, ETC.

WOULD LIKE HOME FOR BLACK male Spaniel. Phone 581-Y.

Coach of A.H.L. New Haven Entry

NEW HAVEN, Conn., July 30 (AP) — Frank Beisler, former coach of Buffalo Bisons and Washington Lions in the American Hockey League, has been named coach of the A.H.L. New Haven entry.

Beisler's appointment is the first step in the organization of the as-yet-unnamed New Haven entry in the league. The new club will replace the Ramblers, sponsored by New York Rangers. The Ramblers were disbanded this Spring when the New York Club withdrew its farm team here.

WINS OCEAN RACE

LONG BEACH, Calif., July 30 (AP) — The third annual international championship regatta ended Saturday with Bill Shock of Balboa, Calif., skippering his 14-foot dinghy to victory in the 12½ mile ocean race.

CANADIAN BONDS

VL 3 1956 102½ 103¼.
VL 5 1959 102 102¾
VL 7 1962 101⅞ 102⅝.
Provincial:
Brittish Columbia 3 1960 98¾ bid.
British Columbia 3 1969 97½ bid.

BARRIOS BEACH, N.S. (CP)—A plain golden wedding band was found in a local garden recently. So far, the owner has not been located as former residents have no light to throw on the matter. Ernest Boudreau is hanging on to it until someone identifies and claims it.

Civilians by Day, Guerrillas by Night?

Koreans, each one clad in traditional white costume, and each professing to be a "civilian," stream across a bridge over a stream near Taejon, heading South. Virtually every man carries a pack of some kind, and how many of those packs contain weapons is a question asked by U.S. troops, harried night and day by guerrillas who have infiltrated with these civilians. Possibly some of the success enjoyed by North Korean guerrillas who have infiltrated through U.S. front lines as civilians is due to the fact that members of the South Korean home guard, one of whom is seen right, have only wooden rifles and a police whistle as a means of maintaining order.—Central Press Canadian.

Look at the Birdie— Or Else!

Rudolph Santobello, 21, "poses" for a photographer after his arrest in New York City in connection with the slaying of a policeman who, on vacation, attempted to rescue a neighbor being kidnapped and slugged. Santobello and a companion are being questioned by police.—AP WIREPHOTO.

British Brabazon World's Largest Passenger Plane

BY ALAN HARVEY
Canadian Press Staff Writer

LONDON, July 24 (CP) — The world's largest airliner may be used to carry holiday crowds from London to Paris for as little as £5 ($15.50) a passenger.

The idea, which so far hasn't got past the suggestion stage, is that the eight-engined, 1300-ton Bristol Brabazon I, originally designed to carry 100 persons non-stop from London to New York, should make cross-channel flights instead.

Sponsors of the plan argue that since the Brabazon's operating cost is estimated at about £400 an hour, a 200-seater aircraft could charge as little as £5 return and still show a profit. The present minimum for cross-channel trips is about £10.

These arguements are expected to be resisted by the Bristol Aeroplane Company, which built the Brabazon Prototype as a kind of "Flying Laboratory" to discover uncharted secrets of the air. Present plans call for tests to continue another 18 months, when later versions will be built.

The Brabazon I has been several years in the building. The project will have cost Britain £15,000,000 by 1954. Because of frequent delays in construction, there have been suggestions that the Brabazon would turn out to be the white elephant of British aviation.

NOTABLE FLIGHTS

Now the critics aren't so sure. The Brabazon came to London for its first demonstration flights in mid-June, and left a trail of superlatives behind it.

Spectators craned from windows and automobiles pulled to stop as the mammoth plane, whose cabin looks as big as a subway station, circled over the city. In landing at London airport, the Brabazon required less than half the runway.

"She pulled up just like a car," an airport official said.

Although 177 feet long, the plane turned round on the 300-foot runway with room to spare. It became airborne again after a run of only 25 seconds.

"She's indeed a queen of the air," said Sir Miles Thomas, Chairman of the B.O.A.C. Supply Minister George Strauss said the liner looked more beautiful in the air "than any other plane I have ever seen."

Viscount Pakenham, Minister of Civil Aviation, said the demonstration flights marked an historic occasion, "not only in Brtiain but in the world."

There are nearly 20,000,000 books in Canadian public libraries.

Fix Ceiling Prices

HELSINKI, July 30 (Reuters) — Finland's Agrarian Government Saturday decided to fix ceiling prices for most consumer goods. This followed a statement to the Government earlier last week from Finland's Trades Union Federation, expressing anxiety over the rising cost of living.

DUBLIN (CP)—A man was excused jury service because he said he had claustrophobia and could not stand being confined with 11 other persons.

"OUR NEWSPAPER"

To thousands of homes in the

KOOTENAYS

If you are not already a regular subscriber to the Interior's largest and most interesting daily newspaper then subscribe now —through your agent, carrier, news dealer, or write to the Circulation Department.—No home is complete without the Kootenays most interesting paper.

The Nelson Daily News
Nelson, B.C.

Stung Again!

Several months ago we procured for a customer a complete set of

Audels!
New Electric Library

This set consists of 12 volumes, is completely modern and ranges from fundamental principles to the latest intricacies of subjects Electric.

Our customer has left the country.

We don't want and can't return it.

The list price is $35.00. We will sell it for **$15.00** plus tax.

MANN'S DRUG STORE

PHONE 144 FOR CLASSIFIED.

HAVE YOUR FURNITURE EXPERTLY RECOVERED
at the
Nelson Upholstery
409 Hall St. Phone 146

For the Best
SAND and GRAVEL
In the Country
Write
RAY STOREY, R.R. 1
or Phone 530

MAKE YOUR CLOTHES LINE OUR TELEPHONE LINE
WEST KOOTENAY STEAM LAUNDRY
PHONE 1175 — 182 BAKER ST.

Have the Job Done Right
VIC GRAVES
MASTER PLUMBER
PHONE 815

J. A.C. LAUGHTON
OPTOMETRIST
Medical Arts Building
SUITE 206

HOLIDAY LUGGAGE
Ladies' 2-Piece Sets
From $32.50
Open Stock Sets
From $38.50
Blue Grey · Black Brown · Wine Red
McBrine and Travelgard
WADES'

Youth Delinquents Like Freedom

NEW WESTMINSTER, B. C., July 30 (CP)—Two youths, police hope, stil lare in the city jail here.

But after what's happened in the last few days, they might be anywhere.

Seems the two escaped from the Boys' Industrial School about two weeks ago and were grabbed at Clinton in the Interior a few days ago. While trying to figure how the two got that far, police put them in handcuffs and on the train for Vancouver.

Somewhere near Hope, they used railroad spikes to wreck their fetters and took off again, stealing a taxi and heading for here, police said. They were nabbed at the Pattullo bridge.

The future is uncertain, it was agreed today.

For canal rights in perpetuity, the United States paid Panama $10,000,000, and agreed to pay $250,000, (later $430,000) each year.

M. J. Murray Laid at Rest In Kimberley

KIMBERLEY, B.C., July 30 — Funeral services were held here for Michael Joseph Murray, whose death occured July 17 in Marysville. He had been an employee of the C.M.&S. Co. from Sept. 1923 to his retirement in July 1950.

A single man Mr. Murray was born in Derylusk, Ireland, March 4, 1891. He is survived by a brother Hugh of Kenora, Ont., who came to Kimberley for the funeral, also by his father and several sisters.

The funeral service was held at the Sacred Heart Church Kimberley with interment in the local cemetary.

Pallbearers were P. Mellor, A. Fraser, A. Hill, A. Kennedy, F. Malone and J. Rollheiser.

Russia Increases Purchase of Malayan Rubber

SINGAPORE, July 30 (Reuters)—The Russians are heavily increasing their buying and shipping of Malayan rubber, Singapore dealers said today. Next month two Russian ships from Odessa are due to carry 7000 tons each. Rubber shipments to Russia from Malaya in the last six motnhs amount to 34,662 tons, making Russia the third largest rubber buy after the United States and Britain.

Tibetan Border Guards Kill U.S. Consular Officer

WASHINGTON, July 30 (AP)—The State Department reports that Douglas S. MacKiernan, a United States Consular officer, was killed by Tibetan border guards while trying to escapé from Communist-held Northwest China across the Himalaya Mountains.

The incident occurred last April 13 but today's announcement was the first public word of it.

MacKiernan and his camel caravan apparently were mistaken for bandits or Communist raiders. The shooting was described as an accident.

The Tibetan Government has expressed apologies.

There are 27,000 square miles of lakes and rivers to fish in Manitoba.

Forging 1190-Mile Oil Pipeline To Bring Alta. Markets to East

WINNIPEG, July 30 (CP) — A steel-skinned serpent is burrowing through 1190 miles of Prairie, to carry Alberta oil to the vast oil markets of Eastern North America.

Officials of the Interprovincial Pipeline Company report that trenching, welding, pipe-laying and trench-filling operations are almost half completed. They started this Spring.

The aim is to connect Alberta wells with a lakehead outlet at Superior, Wis., from here the crude oil will be shipped to refineries at Sarnia, Ont. The 20-inch and 16-inch pipeline, at a cost of $90,000,000, will deliver oil at one-third to one-quarter of present railway freight rates.

A 75-mile spur line connecting refineries at Winnipeg with Gretna, Man., a pumping station near the International Border, was begun Friday. Southern Manitoba's Spring floods delayed that $2,500,000 project.

Among advantages claimed for this "glorified plumbing" are a lower price for petroleum products, a consequent increase in demand, and a resultant impetus to costly research for new fields. Western oil in Eastern markets will also save United States dollars ($90,000,000 last year).

Present production potential of Alberta fields is about double Prairie demand, and greater than Prairie refining capacity.

The line was first envisaged as a 480-mile feeder from Edmonton to Regina, then, in 1948, the Redwater Field boomed Northeast of Edmonton and production jumped by 50,000 barrels daily.

Imperial Oil engineers and financiers fathered the I.P.C., drafted its route, and arranged financial backing in Canada and the U.S. They decided to pipe Eastward to the Great Lakes, Atlantic and possibly European markets, instead of West to British Columbia and the Pacific.

An all-Canadian route was proposed, then ditched because it was 120 miles longer.

Crews of Canadian workmen and American pipeline experts bucked the Winter to prepare for Spring ditching. Huge machines chawed frozen ground to lay the 3½-foot-deep trench—below farm plow depth. Winding machines coat the welded, 40-foot sections with tarred insulation. Side-boom caterpillars lower them into an earthern cradle. Draglines and clamshells bury them.

Progress varies from one to nine miles daily, depending on terrain and weather.

Main hitches were a shortage of pipe due to the U.S steel strike, a treacherous Spring break-up, and river crossings along the route.

THOMPSON FUNERAL HOME
"Distinctive Funeral Service"
AMBULANCE SERVICE
515 Kootenay St. Phone 361

MAKE THIS A HABIT

HAVE YOUR CAR CHECKED ONCE A MONTH

NO OTHER INVESTMENT WILL PAY YOU GREATER DIVIDENDS

WE INVITE YOU TO BE A REGULAR CUSTOMER

CUTHBERT MOTORS Limited
DODGE–DE SOTO DEALERS
Opposite Post Office — Nelson, B.C. — Phone 75

Canada Pays Last Tribute to Mackenzie King

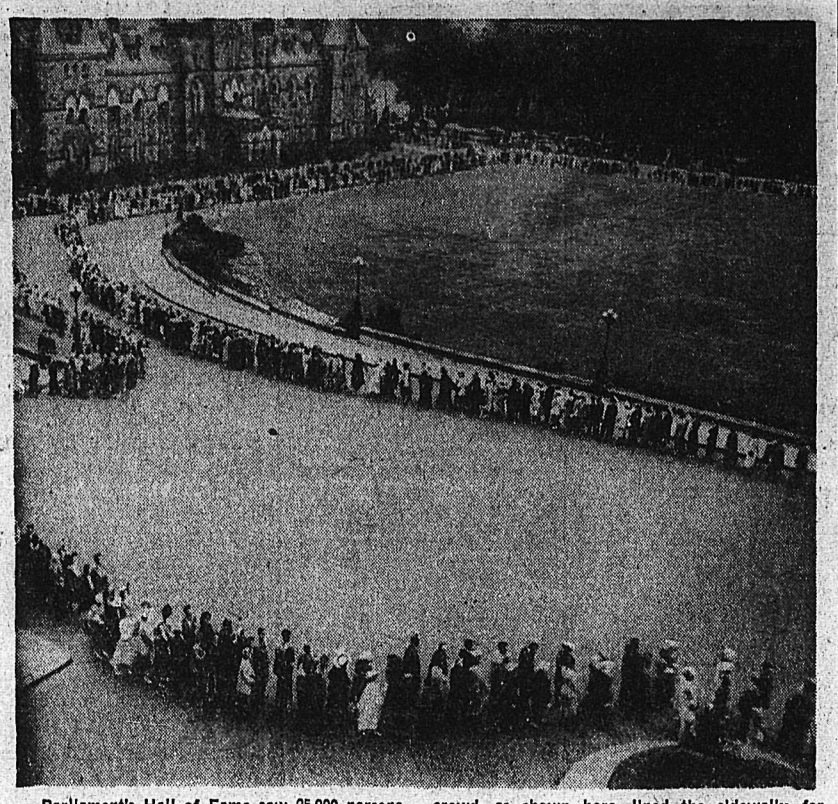

Parliament's Hall of Fame saw 25,000 persons silently file past the bier of William Lyon Mackenzie King as he lay in state there. The crowd, as shown here, lined the sidewalks for blocks.—Central Press Canadian.

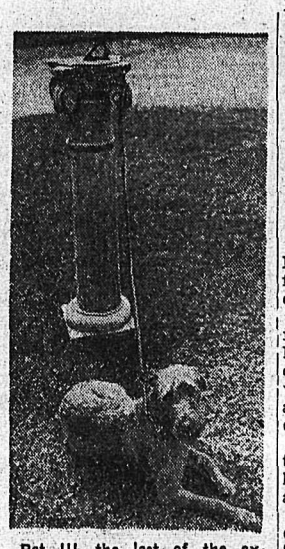

Pat III, the last of the ex-prime minister's Irish terriers, is a forlorn dog, now. He was Mr. King's constant companion on walks through the Kingsmere estate.—Central Press Canadian.

Lady Likes Parachute Jump

LAKEHURST, N.J., July 30 (AP)—Dorothy Erna Peterson, a member of the Women's Naval Reserve, made four remarks yesterday after her first parachute jump for navy training as a parachute rigger:

"It's wonderful.

"I wouldn't do it again.

"It's not for me.

"Once is enough."

Brig.-Gen. Odria President of Peru

LIMA, Peru, July 30 (AP)—Brig. Gen. Manuel Odria was inaugurated as President of Peru. Odria, who was elected July 2 without opposition for a six-year term, takes over from Brig.-Gen. Zenon Noriega, President of the military junta which has governed Peru since the ousting of President Jose Luis Bustamante Rivero in October, 1948.

65,000 Witnesses At N. Y. Convention

NEW YORK, July 30 (AP) — About 65,000 men and women who preach from the Bible on the street corners of the world are gathered here.

They assembled for the international convention of Jehovah's Witnesses which opens in Yankee Stadium for one week.

So huge was the gathering that a 90-acre tent and trailer city mushroomed near New Market, N.J., to care for the overflow. Loudspeakers were set up in the tent city to transmit the program from the stadium for those who do not make the daily 30-mile journey.

Britain Speeding Job Modernizing Navy

By GLENN WILLIAMS

LONDON, July 30 (AP)— The Royal Navy is speeding its job of fitting compact fleets for the rigors of atom war.

Spurred by war in Korea and fears of a general conflict, Defence Minister Emanuel Shinwell has ordered the Admiralty to get going with its program of naval building and modernization. Details are secret.

But avilable facts clearly show that emphasis in building is falling heavily on aircraft carriers and fast anti-submarine ships.

Such building represents the changed naval tactics born of the Second World War.

GIVEN PRIORITY

Two big aircraft carriers, the 30,000-ton Formidable and Indomitable, are being modernized as nests for atom-bomb planes.

This refit job had been tentatively set last Spring to begin "sometime in 1950". It probably now has high priority.

Eight fast "pocket cruisers" are nearing completion. Officially designated destroyers they are about double the size of ordinary destroyers and mount their six 4.5-inch naval guns in cruiser-type twin turrets.

Up-to-the minute research is going into the arms and equipment of new vessels.

One battleship—the Vanguard—is in commission, but only as a training vessel. Completed in 1946 her anti-aircraft defences are reported to be the best ever installed on a British warship

Four other battleships, finished early in the Second World War, are in reserve. All pre-war battleships have been scrapped.

Nine new carriers are under construction. Two—the Eagle, and Ark Royal—are of 37,000 tons.

Four medium carriers of about 18,000 tons and capable of 30 knots, are well along.

Three other light carriers of about 14,000 tons were begun in 1945 but work was stopped in 1946. Official announcements say they will be completed.

Two frigates are undergoing modernization as prototypes for conversion of much of the Frigate Fleet into submarine-killers.

Britain has only 66 submarines. Thirty-two are in active service most of the 32 are modern A class and T class vessels, all equipped with "snort" breathing apparatus.

Post-war tests have shown them capable of going 42 days without coming to the surface.

Thousands Tramping Dusty Korean Roads in Fleeing Northern Invaders

By DEREK PEARCY

WITH UNITED STATES FORCES IN KOREA, July 30 (Reuters)—A blanket of dust hangs over South Korea—dust raised by the trudging feet of thousands of refugees trekking South.

From the battleline to the Southernmost cape, the roads are lined by an endless stream of humanity kept in constant motion by one force—fear.

The cities, towns and villages on which the refugees converge are already crowded. Yet not for one moment does the great surge deviate or slow.

The men lead a bullock or pony cart or carry their homes on their backs. The women carry lighter bundles balanced on their heads.

Korean roads fall into three categories: bad, worse, and impassable. Even a main artery is nothing better than dirt-and-track. ⅛ ⅛ ⅛ ⅛

Tramping along this hell of dust and heat in Summer, the refugee finds only an occasional tree under which to shelter, only an occasional stream at which to slake his thirst.

There is little chance to buy food and families in the tiny homes along the roadside are so poor they seldom have sufficient food for themselves.

Many of the poorest class remain close behind the danger zone hoping to return home after the fighting roles by.

But the majorities are the families of South Korean soldiers and police, men and women fearful of falling into Communist hands.

Some are former North Koreans who escaped across the 38th parallel as political refugees after the present Northern regime came to power.

A few among the evacuees may be North Korean spies and guerrillas trying to infiltrate further into the South. Continuous screening is carried out to trap these.

TEIGNMOUTH, Devon, England (CP)—Deposits on hired swimsuits were raised to cover the cost of new ones bought when moths made last season's unwearable.

Fighting Communist Guerrillas Is Old Stuff to French in Indo-China

These photographs were made during mopping up operations against Communist hideouts in the marshes of French Indo-China. The photo (left) shows a search boat loaded with French troops pushing through the low waters of the swamp. A Communist, disarmed of his rifle, is shown right, in his hiding place while another French soldier in background searches for more of the enemy. The French government has decided to send the sloop La Grandiere from Indo-China to Korea for disposal by Gen. MacArthur against the invading North Korean forces. It is also expected that France will send a token force of troops into the Korean front.—Central Press Canadian.

37-Year-Old Mother Gives Birth To 16th Child

DEDHAM, Mass., July 30 (AP)—The score is eight boys and eight girls in the Deshiro family. Mrs. John Deshiro, 37, gave birth to her 16th child—a girl. The children range in age from 21 to the newborn. Mrs. Deshiro was married when she was 15.

Two-Stage Rocket Tested in Fla.

COCOA, Fla., July 30 (AP)— A 14¼-ton two-stage rocket thundered Eastward over the Atlantic at a speed of 2727 miles an hour for the first missile and about 3600 miles an hour for the second, Saturday.

Excellent conditions permitted observers to watch twin vapor trails after the two rockets separated about nine miles up and 22 miles East of the concrete launching site.

The missile was made up of a captured German V-2 weighing 14 tons with a 700-pound rocket known as the "Wac Corporal" mounted atop it. The two missiles were 60 feet high from base to top.

There are 11 daily newspapers and 104 weekly newspapers published in French in Canada.

For Dependable
PAINTING and PAPERHANGING
see
Murphy Brothers
Phone 555 745 Baker St.

CAMPBELL, SHANKLAND & IMRIE
Chartered Accountants
Auditors
560 Baker St. Phone 235

Donald E. Hunter
OPTOMETRIST
431 Baker St. Phone 333

FLEURY'S Pharmacy
Prescriptions Compounded Accurately
Med. Arts Blk. PHONE 25

RADIATORS
CLEANED & REPAIRED
RECORING
Jim's Radiator Shop
301 Ward St. Phone 63

GENERAL AUTO REPAIRS
Overhauling and Tune-Ups
Welding and Lathe Work
Satisfaction Guaranteed
MANN'S REPAIR SHOP
Phone 392-L 2021 Stanley St.

F. T. HUNTER
Plumbing and Heating
Phone 1389-Y
516 Hall St. Nelson, B. C.

Work Clothes
at
Emorys

. . . We have a complete selection of clothes for heavy work or the handyman around the house.

Branded Lines
Quality and Satisfaction Guaranteed

PHONE 144 FOR CLASSIFIED

WIGINTON MOTORS LTD.
PONTIAC — BUICK
G.M.C. TRUCKS
Metal and Paint Work Specialty

Haigh Tru-Art Beauty Salon
576 Baker St.
Phone 327

Philco Radio
Sales and Service
Jeffery Radio Service
Phone 1302 446 Ward St.

"JUST A HINT"
For Delicious Pancakes Try
ELLISON'S VIJO PANCAKE FLOUR
ELLISON MILLING AND ELEV. CO. LTD.

J. Johnston
ROOFER
Built up roofs—a specialty
25 Years Experience
Phone 663-R1

Men's Romeo Slippers
Made of fine brown kip uppers, flexible leather soles and heels.
Made on a comfortable wide-fitting last.
PRICED AT
$5.35
The NELSON SHOE Co. Ltd.
411 Baker St. Nelson, B. C.

Our Plant Will Be Closed

From August 7 to August 21
for
Staff Holidays

and to facilitate the installation of new modern equipment.

Cleaning will be accepted up to Wednesday, Aug. 2 for delivery Saturday, Aug. 5.

EMPIRE CLEANERS
PHONE 288 327 BAKER ST.