PROVINCIAL LIBRARY VICTORIA, B.C.
539 31 Mar. 50 Provincial Librarian Victoria B.C.
547

Nelson Daily News

5 CENTS A COPY | NELSON, BRITISH COLUMBIA, CANADA—MONDAY MORNING, MAY 2, 1949 | NUMBER 9

WEATHER FORECAST

Kootenay—Cloudy Monday with scattered showers in the afternoon. Winds light. Little change in temperature. Low and high at Cranbrook 37 and 50, Crescent Valley 37 and 52.

Reds Chain Selves Outside Embassy

London Police Battle May Day Demonstrators for Two Hours

LONDON, May 1 (CP) — Police and May-Day demonstrators clashed today in London in a battle lasting two hours as Communists and their supporters tried to form processions in defiance of an official ban on political marches.

At one stage anti-Communists attacked marchers trying to reach Trafalgar Square.

A crowd of about 6000 watched demonstrators, including many girls and women, engaged in hand-to-hand scuffles as mounted and foot police seized and destroyed banners.

Eight men and a girl were arrested.

Nine young Communist demonstrators chained and padlocked themselves tonight to the railing around the United States Embassy on Grosvenor Square in the West End.

Police said the demonstrators shouted anti-American slogans and distributed Communist leaflets to passersby for almost a half hour. A crowd of several hundred watched police use hacksaws to cut through the chains.

The demonstrators were taken to a police station and charged with using insulting words and behavior. One also was accused of assaulting police.

POLLITT ACTIVE

During the day Harry Pollitt, Secretary of the British Communist Party, addressed two Communist-organized meetings in London.

At the first he called for "immediate recognition of the Chinese Democratic Government, the withdrawal of all British warships from Chinese waters, and the sending of special ambassadors to Nanking to open trade negotiations with the new China."

At a second meeting in Wembley, North London, Pollitt declared:

"If anybody asks me what I should do in the event of Russia invading this country, my answer is a perfectly straight one.

"There is not the slightest possibility or suggestion that Russia ever will invade this country. I am more concerned in getting rid of the Yanks who are already here."

Police controlled an East-End crowd of several thousands in Ridley Road, scene of several previous clashes, while Sir Oswald Mosley addressed a "social evening" of his British union members.

Boos and hisses mingled with the cheers of the former Fascist leader's supporters.

War Minister Emanuel Shinwell said at a rally in the Coliseum Theatre that he sent greetings to the workers of all countries, including Soviet Russia.

Harding Choice of Kaslo-Slocan C. C. F.

NAKUSP, B.C., May 1 — One of the most enthuiastic C.C.F. conventions for many years was held on Saturday evening my members of the Kaslo-Slocan riding when Randolph Harding, M.L.A. was the unanimous choice to carry the standard in the next Provincial election.

Mr. Harding was first elected to the Legislature in 1945 to 1949.

Randolph Harding has 12 years experience in the teaching profession. He also served in the 2nd World War. He is also well known throughout the district for his ability in the sports world.

Richard Hambly was chosen Campaign Secretary. W. Moseley occupied the chair and J. W. Bailey acted as Sercetary pro-tem

J. C. Harris of New Denver spoke on behalf of the candidate.

RANDOLPH HARDING, M.L.A.

Uphill To Return to Hustings to Oppose Stewart and Fleming

FERNIE, B.C., May 1—Preparing for the Provincial election June 15, Fernie candidates are lined up after three nominating conventions.

The Labor Party unanimously nominated their candidate, Thomas Uphill, Fernie Member of the Legislature for the past 29 years. Attending the convention were representatives from the Lumber Workers, the Mine Union locals at Michel and Fernie, the Firebosses' Union, and the East Kootenay Labor Council.

Kenny N. Stewart was unanimously chosen at a Coalition convention of 10 Liberals and 10 Conservative delegates as their candidate. H. E. Miard proposed his name which was seconded by L. S. Herchmer. He is Manager of Trites-Wood Company, was born and grew up in Fernie and is a graduate of the University of British Columbia.

Fernie C.C.F. chose as their candidate Steve Fleming, logger of the Elk Valley District. He also grew up in Fernie, and served overseas with the Air Force during the war. Following his discharge he farmed in Creston District for a couple of years before returning to logging in Fernie District.

Hundreds to Converge on Trail for Four Day Music Festival This Week

TRAIL, B.C., May 1 — Cultural eyes of the Kootenay will focus this week on Trail, which will be the meeting-place of a record number of musicians, elocutionists, players and dancers.

Close to 500 entries, largest in the Festival history, are promised for the Kiwanis-sponsored 16th annual Kootenay Musical Festival Wednesday to Saturday.

To cope with the instrumental and vocal entries, a second adjudicator has been engaged. J. Peebles Conn, eminent Scottish musician and professor at Glasgow University, will be assisted by Kenneth Ross of Vancouver, who adjudicated in the first post-war festival here.

Mrs. Ethel Ferguson of Vancouver will judge the elocution classes for the third successive year, and Mrs. Mary Isdale MacNab of Vancouver, will judge the folk dancing innovation.

Official accompanist will be Pamela Hartman of Trail.

An appeal for billets for the hundreds that will be invading the city for the festival has been issued.

USE TWO HALLS

The Knights of Pythias Hall will again be used for morning and afternoon sessions, and evening events will be held in the High School auditorium. Saturday morning and afternoon both halls will be utilized.

Pianoforte classes and two girls solo classes will take place Wednesday morning and afternoon, and vocal, choral and instrumental classes in the evening.

Thursday morning and afternoon will be occupied principally with the large pianoforte classes, although three girls solo and a violin category will also be included. Soprano, pianoforte, girls solo, male voice choirs, mixed duet and lieder classes will be heard in the evening.

FOLK DANCING

Boys solos and more junior pianoforte classes will be conducted Friday morning as the festival enters its third day, followed in the afternoon by a varied program of junior lieder, brass solos and group singing, and the newly-introduced folk dancing. The folk dancing will continue in the evening, and the day's last class will be three drama entries of the Trail Little Theatre and the Colombo Musical and Drama Club.

Elocution classes, two of which have about 25 entries each, will take up Saturday morning at the Knights of Pythias Hall, and at the same time, violin classes, trios, duets and school choirs will be run off in the High School auditorium.

Elocution classes, three of which have over 20 entries each, will take up Saturday morning and afternoon in the Knights of Pythias Hall. At the same time, a variety of music including that of school choirs, junior and high school bands, elementary orchestras, and other choirs, as well as a high school play, will be going on in the High School auditorium.

Saturday evening will see competition of military brass bands, more folk songs, school choirs and elocution, grand challenge competitions for ladies and men's vocal solos and the junior championship class for elocution and championship classes for several pianoforte and vocal solo classes.

There are many trophies posted, cash awards and other prizes. Highest award is the Inter-City Challenge Cup, won last year by Castlegar.

...on War Hero Borne to Last Rest

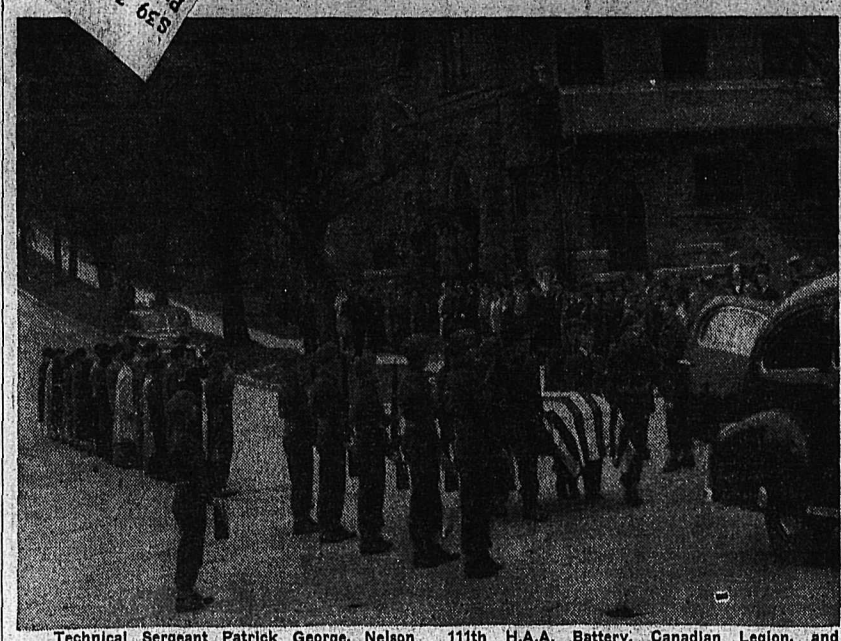

Technical Sergeant Patrick George, Nelson boy who died in his bomber while flying for the U.S. Air Force over Germany in 1944, was buried here Sunday afternoon. Above, members of the 111th H.A.A. Battery, Canadian Legion, and representatives of various other Nelson organizations, salute as he is carried from St. Saviour's Pro-Cathedral, where funeral services were held. —Vogue photo.

No Signs of Bust

WASHINGTON, April 30 (AP)—April, supposedly the sign-post month for 1949 business in the United States, made an orderly withdrawal today with no dire threat of another inflationary whirl or an impending bust.

The Government's actions—which sometimes speak louder than its words and figures—added up in April to a concerted effort to fight deflation, and bolster public buying-power in one of the few ways available: loosening up on credit.

MORE DOLLARS FOR U.S. TRAVEL LIKELY

"The Doctor" to Step Down As Senate Speaker

NEW CLERK

By the Ottawa Staff of The Canadian Press

OTTAWA, May 1 (CP)—Relaxation of some of the Government's austerity measures is regarded as a certainty between now and the general election.

The Government has indicated from time to time that the regulations will be eased as the country's supply of gold and United States dollars is improved. Recent Government announcements indicate considerable betterment in the exchange position.

It is thought likely that the Government will increase the annual allotment of U.S. dollars for travel South of the border.

The allotment now is $150 a year in U.S. funds to each individual. The addition of perhaps another $100 to this amount might not task the country's dollar fund too heavily.

SPEAKERS

By custom and practice, there'll be another racial shuffle of speakers for the Senate and Commons when Canada's new Parliament assembles for hte first time, prboably in September.

The Senate's speaker during the 20th Parliament was Dr. J. H. King (L.—British Columbia), 76-year-old native of New Brunswick whose experiences as a surgeon in the Rockies 50 years ago are generally believed to have provided Ralph Connor with material for his novel "The Doctor." A French-speaking Canadian, an adherent of the party in power, will take his place.

The Commons' speaker was Dr. Gapsard Fauteux (L.—St. Mary-Montreal), 50-year-old dentist and a relative of two former premiers of Quebec. He will be replaced by an English-speaking member. There are never two speakers from the same race at one time.

Another change is the appointment of a new clerk of the Commons.

Dr. Arthur Beauchesne, 72, clerk for 24 years, had planned to retire in January but agreed to carry on at the request of Prime Minister St. Laurent for the last session of the 20th Parliament.

Crews Buck Cape Horn Slide

Heavy clearance equipment, manned by Provincial Public Works Department crews, Sunday bucked the mud and rock slide that blocks the Silverton-Slocan City highway. The slide was not expected to be cleared until late Monday, or Tuesday.

Meanwhile, traffic is rerouted through Three Forks.

The slide, result of a cloudburst that washed out the bank above the road, gouged a hole big enough to "put a large house in," O. P. Roberts, District Engineer, said Sunday.

"Pat" George Accorded Military Honors in First Ceremony of Kind Here

A military funeral was held in Nelson Sunday afternoon for Technical Sergeant Patrick Henry (Pat) George, Nelson boy killed in the service of the United States Army Air Force in the Second World War and posthumous winner of the Purple Heart.

It was the first time that the body of an American serviceman had been returned to Nelson for burial.

The ceremony saw the presentation of an American flag to Mrs. Paddy George, 415 Silica Street, by Master Sergeant C. Kramer, U. S. A. A. F., of Oakland, Calif., who escorted the body to Nelson.

The act was a token of the American Government's appreciation of Tech. Sgt. George's sacrifice.

The procession wound along Baker Street at the slow march from the Thompson Funeral Home to St. Saviour's Pro-Cathedral, where the service was conducted by Rev. T. L. Leadbeater.

250 IN ATTENDANCE

About 250 people, including officers and members of the Nelson branch of the Canadian Legion, its Women's Auxiliary, the 111th Heavy Anti-Aircraft Battery, Hampton Gray Sea Cadet Corps and Kokanee Chapter of the Imperial Order, Daughters of the Empire, and friends of the 25-year-old airman attended.

The City of Nelson was represented by the Acting Mayor and Aldermen.

Hymns sung were "O Valiant Hearts" and "O God Our Help in Ages Past." F. E. Wheeler was organist.

After the church service, the firing party of the 111th, Legionnaires and the Kootenay Kiltie Band lined up outside, and the casket, draped with the Stars and Stripes, was borne through open ranks to the hearse at the slow march.

Pallbearers, all Legion members, were Jack Brinley, R. Harper, G. Clerihew, W. Palfrey, R. Verkerk and J. Spencer.

At Nelson Memorial Park the casket was carried at the slow march to the graveside, where the committal service was read by Mr. Leadbeater.

Between bars of the "Lament," played by Pipe Major Jack Stout, three volleys were fired by the 111th party under Sergeant Major S Cameron. The "Last Post," and "Reveille" were sounded by Legion President Spencer J. Newell.

Presentation of the American flag to Mrs. George followed, and poppies were laid on the casket.

Besides the Purple Heart, Tech. Sgt. George won the U. S. Air Medal and two Oak Leaf Clusters before his death late in 1944 in the crash of a bomber over Germany. He enlisted in 1941.

Price Break in Zinc Continues

NEW YORK, May 1 (AP) — Zinc prices sagged another half-cent to 12½ cents a pound last week as the business slump in major metals continued.

Wire and cable makers followed the brass mills in trimming the prices of their products to reflect the smelter quotation of 20 cents a pound for refined copper—unchanged from last week.

Lead held at 15 cents a pound but demand was light. Quicksilver eased $1 to sell at $84 to $86 a flask of 76 pounds following reports of scattered concession offerings in an unsettled market.

The zinc cut was the fifth since the post-wark peak price of 17½ cents broke on March 23. Earlier reductions already have resulted in the close-down of some 15 high-cost mining companies in the tri-statez inc producing area of MissourKn,ia sas souri, Kansas and Oklahoma.

Further shutdowns and wage cuts were anticipated. Production in the area was reported curtailed about 35 per cent before the latest price cut Thursday.

What small tonnages of zinc were sold last week went mostly on an average-price basis. Demand from galvanizers, die casters and brass mills alike was sluggish.

Major non-ferrous metals prices:

Copper—20 cents a pound, Connecticut Valley. (Major mine operators quote 23.5 cents, nominal. Foreign, 20 cents, New York.

Lead—14.8 cents a pound, St. Louis; 13.2 cents, New York; foreign, nominal, 12.5 cents, Gulf of Mexico ports.

Nickel—40 cents a p e,nuodel;bl

Nickel—40 cents a pound, electrolytic cathodes, Port Colborne, Ont.; 42.93 cents, New York.

Silver—71.5 cents an ounce, New York; 43.5d., London.

Quicksilver—$84-$86 a flask of 76 pounds, New York.

HUDSON BAY, Sask., May 1 (CP)—The body of Metro Machula, Northern Saskatchewan trapper and farmer sought for questioning in connection with the slaying of his bride of two months, was found Saturday hanging from a tree on the outskirts of this Canora district village. Hudson Bay is about 300 miles Northeast of Regina.

Early End of Blockade Seen by U. N. President

NEW YORK, May 1. (CP)—Dr. Herbert V. Evatt, President of the United Nations General Assembly Saturday gave the first official indication that lifting of the Berlin blockade can be expected soon.

The Australian External Affairs Minister, informed step-by-step of the secret United States-Russian talks, said there is every reason to anticipate "early lifting" of the blockade.

He issued a statement to newspaper men as diplomats predicted the eighth in the series of informal conversations would be held this week between Philip C. Jessup, United States Ambassador-at-large, and Jakob A. Malik, Russian Deputy Foreign Minister.

Risk Rotting Ice in Rescue

FLIN FLON, Man., May 1 (CP) — Two men were disclosed tonight to have risked death in a hazardous canoe trip over lakes covered with rotting ice to bring a driller injured in a dynamite explosion to a Flin Flon hospital.

Those involved in the perilous journey were Kent Harrison, A. Shiltroth and Billy Boy Baker, a Northern guide. Hospital authorities reported tonight condition of Harrison is good. The explosion occurred when his drilling apparatus struck an old hole which contained a stick of unexploded dynamite.

Schiltroth and Baker placed Harrison in a canoe and set out for a place six miles distant where he could be put aboard the train for Flin Flon. The men often had to crawl over rotting ice, dragging the canoe. Several times the ice gave way and they plunged into the water.

Hospital officials said aHrrison might be sent to Winnipeg for eye care. He suffered face and body injuries in the blast.

Five Homes Burn

NEWCASTLE, N.B., May 1 (CP)—A forest fire raced along a 25-mile front between Newcastle and Allardville tonight after destroying at least five houses.

Police on Hunt for Peter Swetlishkoff; Winlaw House Razed

Arson Warrant Out, Police Scour Sons of Freedom Centre; Patrols Check Night Travellers

Widespread search for Peter Swetlishkoff, 38-year-old self-confessed raider and Son of Freedom, was launched over the weekend by police patrolling Doukhobor settlements.

A warrant is out for his arrest on a charge of arson in connection with recent fires, and three squads of police swooped down on Krestova Saturday night in an effort to find Swetlishkoff, who, it is believed, is being harbored in the area by friends.

The weekend also brought the third violent incident in three weeks, with destruction by fire of a vacant house at Winlaw, believed by police to have been started by incendiarists.

The weekend also brought assurance that the "well organized system of patrols" emphasized the "earnest desire" of the police to see that the peace of the Kootenay-Boundary is maintained. This will require close check on persons moving through the patrolled areas in the late night hours, but "no law-biding citizen need have anything to fear. They will be dealt with courteously, but the police must be firm."

Descriptions of Swetlishkoff have been sent out by police along with a general warning to the public, particularly to bus drivers and train crews, to be on the lookout for him. Anyone found harboring him will be prosecuted, they stated.

They said he is about five feet nine inches in height, weighed from 150 to 165 pounds, was thin of build and in features, has brown hair and rather prominent teeth.

SEEN AT TARRYS

The wanted man, who confessed he took part in night burning raids with other Sons of Freedom members during the Special Commission into the Doukhobor situation sittings at South Slocan October 1947, was in the Tarrys area both before and after the burning of the new $85,000 school there, police stated. Residents near the area admitted he had been in their homes, and also told police he had an injured ankle.

During the October hearing at South Slocan, presided over by Judge H. J. Sullivan of New Westminster, Swetlishkoff said he believed terrorism "is getting too far." The inspiration to burn "came from Michael Veregin," now leader of a Doukhobor community at Hilliers, B.C., he declared at that time. He refused protection of the B.C. and Canada Evidence Acts. He told of taking part in the burning of many buildings, including schools and the $300,000 jam factory at Brilliant.

The burning of the vacant Land Settlement Board house at Winlaw in the Slocan Valley, 35 miles Northwest of Nelson, took place early Sunday morning. Neighbors told police they were awakened by the flames at about 5:30 a.m. Damage was estimated at $500.

It was a three-roomed frame house, and had been unoccupied the past four or five years. Its owner was George Popoff, now of Glade, and, police said, known to be a Son of Fredoom. A couple of bedsteads and small stoves were the only pieces of furniture in the house.

Police said that the ruins were too hot for thorough investigation, but they were confident the fire was set.

An outline of the plan of action by the joint forces of the B.C. Provincail Police and the Royal Canadian Mounted Police, emphasized that where any evidence was available to show there had been "any breach of the law at all, we will institute proceeding."

Cooperation of the public was asked by Police heads as "any well organized police body requires at all times the confidence and assistance of our good citizens, who should not let any threat or intimidation stand in their way in imparting information to the police"

There had been, "unfortunately, a great deal of intimidation and threats of reprisal. It will be our endeavor to stamp out this lawlessness so that citizens may enjoy the liberty and freedom they should be able to enjoy in this province."

It was hoped to prevent further incidents that might "disturb the peace" and it was in the "earnest desire" to carry out the orders of the chief law officers, Hon. Gordon S. Wismer, Attorney-General, and Commissioner John Shirras, that the "best of all available men" were assigned to the job.

Inspector R. S. Nelson of Nelson District is being assisted by Inspector Robert Harvey, Chief of the Criminal Investigation Bureau, Victoria, and in charge here in 1947 during the uprisings of that year.

In carrying out night patrols, the police are using two radio cars and a mobile truck brought in by the R.C.M.P. They are in constant touch with guards being posted at all schools. Police are also patrolling the streets of Castlegar. Four more Mounted Police joined the 19 already stationed at Brilliant, Saturday.

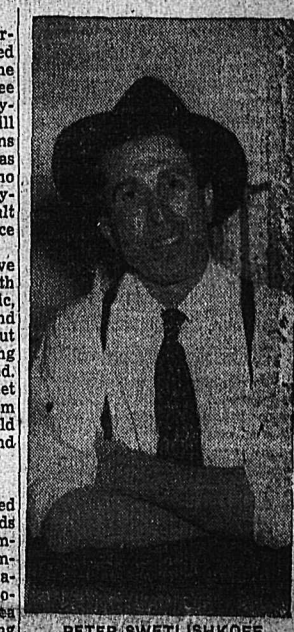

PETER SWETLISHKOFF
Alice Stevenson Photo.

$100 MILLION GAS LINE TO B.C. PLANNED

To Use American Instead Of Rockies Route

SURVEYS STARTED

VANCOUVER, May 1 (CP) — Cheaper fuel for industrial and household use within two years is a prospect today for Vancouver and Mainland districts if plans for a $100,000,000 natural gas pipeline from Alberta reach completion.

SURVEYS HAVE STARTED

Backers of the pipeline, which will have both Canadian and United States capital for development, said Saturday construction may begin within the year.

The West Coast Transmission Company plans a 940-mile long, 26-inch high pressure pipeline to serve Canadian and United States districts. It plans to export natural gas to Seattle and other U.S. Pacific points.

"The project could be completed in 18 months from the date of commencement," said Norman Whittal, President of the Peace River Natural Gas Company. He has been working on the plan in association with Frank McMahon, President of Pacific Petroleum Company in Calgary.

OTTAWA OKAY

Parliamentary approval in Ottawa, shortly before dissolution, paved the way for construction plans. One of five bills dealing with pipelines gave the company the right to incorporate.

Before work can start, however, approval of the British Columbia and Alberta Governments will be necessary.

Instead of proceeding through the Rockies, as had been planned, the company intends to run a line due South from Alberta fields to American territory, thence cutting Westward to the Coast.

Whittall said it is planned to import in excess of 200,000,000 cubic feet of gas a day.

Several U.S. companies, including Pacific Western Oil of Los Angeles, and Tide Water Association of San Francisco, will be associated with the Canadian builders. Eighty million dollars in American capital will be used to finance the project.

Flees Over Oakalla Wall

VANCOUVER, May 1 (CP)—Ronald Keith Forsythe, 21-year-old Oakalla prison farm escapee, is still at large today.

Forsythe, serving a sentence of two years less one day on a charge of breaking and entering, scaled a prison wall shortly before noon Saturday.

Armed prison guards combed surrounding brushland for hours after the escape, but the prisoner had vanished.

He made his successful bid for freedom when prisoners employed in the licence plate shop lined up for lunch. Guards, who do not carry guns in the shop, were powerless to halt his flight.

Provincial Police, who believed Forsythe would head for New Westminster, warned all lower mainland police. The escapee, however, slipped through their dragnet.

CROSSING CRASH KILLS FIVE

TOMPKINS, Sask., May 1 (CP)—Death toll rose to five in an automobile-freight train collision at a private railway crossing here today when Howard Kamroski, 27, of Tompkins, died in Gull Lake, Sask., hospital. Four of the other five persons in the car died at the scene.

Killed almost instantly were Frank McBee, 25, and Mrs. Thelma Hughes, 25, both of Tompkins and two sisters, Jean and Ellen Kewley, aged 16 and 22 years, respectively, of Porcupine Plains, Sask.

C. Carlson, engineer of the train, and conductor E. Toole, both of Medicine Hat, Alta., said they caught a glimpse of the car as it slowed up and stopped at the level crossing. But it suddenly started up again and headed across, they added.

The victims had attended a dance at Tompkins, 225 miles West of Regina, and were returning to the home of Mrs. Hughes.

12 Lost in Rio Grande Flood

BROWNSVILLE, Tex., April 30 (AP)—A major levee break below Brownsville today released Rio Grande flood waters over hundreds of acres of rich farm land in this extreme South Texas area.

Flood waters surging toward the Gulf of Mexico in the lower Rio Grande Valley already have claimed 12 lives.

And in This Corner—

WASHINGTON, May 1 (AP)—The United States Naval Observatory has set up a station in Florida to correct an error of four one-thousandths of a second a day.

This was a pretty bad error, scientists told the American Physical Society today.

It amounted to a change of some three or four seconds a century.

The observatory is located in Washington. But the new station at Richmond, Fla., because it has better weather, promises to cut the error to one one-thousandth of a second daily, or one complete second every 300 years.

CAMBRIDGE, England, May 1 (AP)—Workmen scrubbed the front walls of Pembroke College Saturday. This is news because it's the first washing the walls have had since the college was built in 1347. The stones turned out to be white.

SEATTLE, May 1 (AP)—It was one of those story-book scripts: The bases full, one out in the last of the ninth, the score tied, and the count three and two on high-school hitter Bob Stephenson.

Then the script went haywire.

It was raining hard, so umpire Leo Taylor called the game.

NEW YORK, May 1 (AP)—Mrs. Gladys Bishop, newly married, picked the right taxicab today in which to leave her handbag containing $1010 in cash wedding gifts and two wedding rings, one diamond-studded.

The next person to take the cab was Miss Madeline McGarry, a clerk in the lost property bureau at police headquarters.

By the time Mrs. Bishop notified police of her loss, the answer was "come and get it."

TOPS IN ENTERTAINMENT

"The Tender Years"

starring

Joe E. Brown — Richard Lyon — Noreen Nash

You'll be touched—delighted—surprised at the things Joe E. Brown can do to your heart—in the role of "The best dad a fellow ever had."

SECOND ACE HIT—

"Slave Ship"

with

Warner Baxter — Mickey Rooney — Wallace Beery

Mutiny—the last slaver sails seas of shame on it's last voyage.

LATEST WORLD NEWS

Tonight Tuesday

Civic

Shows at 7:00-8:21

Mr., Mrs. W. H. Foster Golden Jubilarians

Celebrating 50 years of wedded life Sunday were Mr. and Mrs. William Howard Foster, 810 Victoria Street, a quiet family dinner at Balfour Beach Inn marking the event.

Their son Howard of Burlingame, Calif., came to Nelson for the celebration and their son and daughter-in-law, Mr. and Mrs. Arthur Foster of Nelson, and their three children, also attended the dinner.

Both are natives of Padiham, Lancashire, England, and they were married there May 1, 1899, at Wesiyan Methodist Chapel. They first lived at Litherland, near Liverpool, then Milnrow, Lanc. In 1911, they came to Canada, residing first at Queen's Bay for four years, then moving in 1915 to Nelson, where they have resided ever since.

Mrs. Foster had been a school teacher in Padiham, Burnley and Nelson, Lanc., and she is the last remaining in her family.

Prior to their marriage, Mr. Foster had worked in the same towns. At the time of their marriage he had obtained a civil engineer's certificate and was employed in that capacity at Milnrow before coming to Canada. He operated a ranch at Queen's Bay and in Nelson was a civil engineer for the Provincial Public Works Department at various periods over the years. Mr. Foster retired about four years ago. His sister, Mrs. J. Bertwistle, lives at Victoria.

Mr. and Mrs. Foster's son Howard, born at Litherland, is married and has a daughter. He left here about 1919 and is a certified public accountant.

Arthur, of Nelson, born at Milnrow, is a member of the staff of Wood Vallance Hardware Company. He is married and has three daughters.

Numerous congratulatory messages were received by the golden wedding celebrants from distant as well as local friends.

Die in Ambush

Mrs. Aurora Quezon (left), 60-year-old widow of the first president of the Philippines, and her daughter, Maria, (right) were among 12 persons killed in an ambush in the mountains of the Philippines province of Nueva Ecija. President Elpidio Quirino, at the Summer capital of Baguio, declared he believed the killers were simply bandits. Manila newspapers, however, suggested that it may have been a trap by Communist-led Hukbalahaps intended to slaughter Quirino himself.—(AP Wirephoto.)

REDS DEMAND FOREIGN FORCES QUIT CHINA

SAN FRANCISCO, April 30 (AP) —The Chinese Communists broadcast today a demand that Britain, the United States and France "quickly" withdraw their armed forces, warships and military aircraft from China.

At the same time, they promised "to protect all foreign nationals in China who engage in normal vocations" and said they "are willing to consider the establishment of diplomatic relations with foreign countries."

By TOM LAMBERT

SHANGHAI, May 1 (Censored) (AP)—The Peiping Red radio tonight claimed a "great victory" over the Nationalists in the Nanking-Shanghai-Hangchow area.

The Reds said eight Chinese Government armies were "wiped out" and portions of four other armies were "routed."

The Reds listed the Fourth, 20th, 28th, 45th, 51st, 66th, 88th and 99th armies as "wiped out." They said the bulk of the 21st Army and parts of the 46th, 54th and 96th Armies were "routed."

There was no Nationalist confirmation of this Red claim. (A Chinese Army usually is approximately 20,000 men, so 12 armies can be estimated at about 240,000.

(The Communist broadcast, also heard in San Francisco by the Associated Press, said the Government armies were "outstripped and headed off" North of "a line running from Soochow Southwestward to Pengtseh."

(This would be on a front running more than 250 airline miles from Soochow, which is 50 miles West of Shanghai, Westward to the Yangtze River Southwest of Anking.

(Lambert's brief dispatch did not include this angle—possibly due to censorship.)

The Shanghai garrison, in a letter delivered late Sunday afternoon, stated: "All news reported to be supplied to local or other cities abroad are to be submitted to censorship."

(Editor's note: The terms of the censorship are so broad that the garrison evidently can stop any form of dispatch it desires, and punish the sender under martial law which includes the death penalty).

A considerable number of correspondents already has left Shanghai.

- Crepe and Jersey

DRESSES

Special

$7.95

FINK'S

Ready-to-Wear

Anglers Flock To Newly-Opened Fishing Grounds

Rod and reel men the Kootenay over went like kids for a peanut scramble Sunday to newly-opened lakes and creeks.

There was only the weather to dampen their enthusiasm. Although the rain held up most of the day, little bothering creek or river anglers, Kootenay Lake was not in its best mood.

It was rough, cold and wet, and the luckless fishermen reported that if anything was caught, it was a cold.

Nevertheless, some Dolly Varden and salmon were pulled from its depths, including an 11-pounder. William Brown sr., of Nelson, boated two, one an eight-pounder.

Possibly the most popular spot was the South Slocan pool, where about 50 Waltonians congregated, and reeled in trout in quantity.

Among its patrons were R. Skilton, Jack Boyce, T. R. Wilson, W. G. Brown and son, Buddy; Cyril Rogers, George Wallach and Dr. W. Brock and son Lloyd.

Beasley, among other parts of Kootenay River, was also visited.

Rehearsals for Little Theatre Play Going Well

Rehearsals for "Mr. Pim Passes By," three-act comedy by A. A. Milne which Nelson Little Theatre is staging May 11, are going well, it was stated Sunday by Mrs. W. G. Harold, Director. Final arrangements will be completed in the next few days.

In the cast are Mrs. Percy Young, Mrs. Ethel Rogers, Mrs. Pauline Niven, Miss Winnie Chandler, Hewlitt Ferguson, R. Graham Simms and Dean Scott.

The presentation will be the second of the Little Theatre this season. Two one-act plays were staged in December and were well received.

LOSES MORE THAN CROWN

VANCOUVER, May 1 (CP) — Jackie Turner, Vancouver's fast bantamweight, lost more than his Pacific Northwest boxing crown in a fight with Stan Almond.

Turner is in hospital today with a broken thumb on his left hand and a misplaced cushion of the knuckle. The injuries will keep him idle for five or six weeks.

Almond, who also calls Vancouver his hometown, scored a decisive victory in the 10-round feature card. Turner was slowed up as early as the second round when he hurt his hand.

Is Your Back Aching Today?

When you feel short, sharp twinges with every sudden move—you simply don't feel like working. Ask any housewife how painful it is to iron, sweep, or wash dishes—when her back *aches* so she can scarcely straighten up. Many women have found that Dr. Chase's Kidney-Liver Pills bring quick relief from backache because this time-proven Dr. Chase remedy acts on both the kidneys and liver.

For over 50 years, Canadians have used Dr. Chase's Kidney-Liver Pills—for backache and painful joints, kidney and liver disorders and a sluggish system. Try Dr. Chase's Kidney-Liver Pills tonight. At all drug counters. 17

Mrs. W. Wright, Former Kasloite, Dies at Penticton

KASLO, B.C. ,May 1 — Citizens here have learned of the death of Mrs. Walter Wright in Penticton recently. Mr. and Mrs. Wright were well known here, where Mr. Wright was manager of the Bank of Montreal for some time.

Bus Officials To Complete Finances Today

Murray Gibson, President of Interior Stages Limited, at Trail, and G. Erickson, General Manager, are in Nelson today to complete financial arrangements in the organization of Interior Sages (Nelson) Ltd.

The two executives of the bus company that will operate Nelson's transportation system reported two new twin coaches will be completed and ready for delivery in Eastern Canada on or about May 20.

Other details, such as schedules, will also be completed by Mr. Gibson and Mr. Erickson.

The Weather

Synopsis: Cloudy skies and somewhat unsettled weather are expected to be general in most regions of British Columbia Monday. Another disturbance off the West Coast Vancouver Island Sunday night should move inland in the early morning. Monday afternoon will bring some clearing in the coastal regions. Widely scattered showers will occur over much of the Interior.

NELSON	35	49	—
(Saturday)	36	53	.18
Toronto	45	71	—
Winnipeg	54	66	.28
Regina	35	60	—
Calgary	24	57	—
Kamloops	38	52	—
Penticton	39	53	.02
Vancouver	42	52	.23
Victoria	45	53	.11
Cranbrook	29	43	—
Crescent Valley	28	44	.09
Prince Rupert	34	52	—
Prince George	24	52	—
Spokane	38	51	—
Whitehorse	19	41	—

G. Choquette, Here Since 1906, Dies at 85

Gregoire Choquette, in Nelson since 1906, died at Kootenay Lake General Hospital Saturday night. He was 85.

Born in Quebec, he was in the lumber business there before coming to Nelson. For a number of years he was in the Choquette Brothers Bakery.

Later he went into the fuel business, operating the McDonald Cartage until 1920 when he retired.

He was a life member of the Order of Railway Telegraphers, and belonged to the Cathedral of Mary Immaculate.

Surviving are two daughters, Miss Albertine Choquette at Nelson and Mrs. G. H. McKay at Kimberley, two brothers, L. H. Choquette at Nelson, and Ferdinand, in St. John's Quebec.

Tag Day Adds $250 to Conquer Cancer Fund

Sum of $250 was added to the growing list of donations to the "Conquer Cancer" appeal here, by the anual tag day Saturday.

The tag day was conducted by the Girl Guides Association, under District Commissioner Mae MacFarlane.

With subscriptions still to come in from some District points, as well as Nelson canvassers, the $4000 quota had not yet ben reached Sunday night. H. E. Lupton, General Convener of the drive and President of the Nelson Branch, B. C. Cancer Society, urged canvassers to complete their work and hand in returns "within the next two or three days."

Canadian Reds in May Day Rallies

By The Canadian Press

Communists celebrated May Day with indoor rallies in eight Canadian cities. But there were no Socialist parades or other public demonstrations.

The Toronto group staged a pageant, with music and speeches, in downtown Massey Hall. Similar observances were held elsewhere in Ontario in Windsor, Hamilton, Timmins, Sudbury and Port Arthur.

Another rally was in a downtown Winnipeg theatre. It has been several years since Winnipeg has seen a May Day parade.

A parade was scheduled in Vancouver but rain forced its postponement until next Sunday.

CATHOLICS TAKE LEAD IN OPPOSING RALLIES

Roman Catholics staged anti-Communist May Day demonstrations in Cornwall and Windsor. In each city, more than 10,000 Catholics took part in parades and rallies.

Most Rev. John C. Cody, coadjutor Bishop of the London Diocese, told the Windsor marchers that Communism "can do little harm in a country where the people are good."

Transport Minister Chevrier, speaking at Cornwall, called Communism a doctrine "which seeks to destroy the individual and instill in the hearts of the people the love of the state with no regards for spiritual needs."

OSTERSUND, Sweden (CP)—Inhabitants may not be fire-eaters, but they may be smoke-drinkers. The manufacturers of a soft drink, dismayed at the high cost of carbon dioxide found a cheaper way of producing it from factory smoke.

BACKACHE May be Warning

Backache may be a signal your kidneys are failing to filter excess acids and poisonous wastes from the system. Dodd's Kidney Pills help relieve this condition, often the cause of backache, headache, rheumatic pains or disturbed rest. Dodd's contain essential oils and medicinal ingredients which act directly on the kidneys and help them regain normal action. Get Dodd's Kidney Pills to-day. 138

Dodd's Kidney Pills

The Highways

Nelson-Cranbrook—Some broken pavement.

Nelson-Kaslo-New Denver—Fair.

Nelson-Monashee—Good to Slocan City, closed between Slocan City and Silverton due to mud and rock slide at Cape Horn. Should be open in three or four days. Fair between Silverton and Edgewood. Difficult West of Edgewood, not advisable to travel through Monashee Pass.

Nelson-Nelway—Fair to good.

Nelson-Trail-Paterson—Fair.

Rossland-Cascade—Open.

Trail Sponsors D. D. McLean for Senate Vacancy

TRAIL, B.C., May 1—D. D. McLean of Nelson, retired veteran railroader and a long active Liberal, was sponsored by the Trail Liberal Association as Senate appointee. The Association framed a resolution to be sent to Rt. Hon. Louis St. Laurent, Prime Minister of Canada.

In May, 1947, Mr. McLean was backed by the Brotherhood of Railroad Trainmen to fill the Senate vacancy left by the death of Senator R. F. Green.

Seedlings Sell on Farmers' Market

Vegetable and flower seedlings made ready sales at Nelson Farmer's Market Saturday.

Spring flowers and some vegetables were also snapped up.

Rhubarb made its first appearance, feching 10c a bunch.

Tomato plants went for 50 cents a dozen, rhubarb plants, 25 cents each and lettuce, cabbage and celery plants, at 25 cents a dozen. Horse radish roots were 15 cents each.

Flower seedlings were in abundance. Early chrysanthemum plants were $2.50 a dozen, and polyanthus, Star of Bethlehem and dwarf dahlias, 20 cents each. Red viola roots were 25 cents each. There were also snap dragon, aster, carnation, geranium, verbena, stock, petunia and marigold seedlings.

In strawberry plants, the narcissus early variety sold at 100 for $5, and sovereigns, at 100 for $3. Raspberry plants were $5.50 a 100. Grape bushes were 50 cents, 75 cents and $1.

Daffodil blooms were 50 cents a dozen.

Last year's potatoes were six pounds for 25 cents, and parsnips, carrots and turnips, five cents a pound. Green onions brought 10 cents a bunch.

All Cabinet Members But MacKinnon To Contest Federal Election

OTTAWA, May 1 (CP) —Prime Minister St. Laurent said Saturday all his Cabinet Ministers but one will contest the June 27 Federal Election. The exception is Hon. James MacKinnon, Minister without Portfolio, who is going to the Senate.

The Prime Minister told a press conference his plans for the campaign have not been definitely settled but he left no doubt that he intends to get out into the rural areas as well as the big cities.

He said he had been too busy laying the groundwork for the dissolution to work out final details for his own campaign on the hustings.

But his general plan was "to see as many Canadians in different parts of the country as possible." This would include Newfoundland but he hadn't decided whether he'd go back out West again.

"I want to get a bird's eye view of the country as a whole," he said. "I think it is really desirable that those people who live outside the big cities have their own chance to see the candidates and to know that not only the big cities have their own voice in running the country."

NO VACANCIES

He was asked if the fact that all but one of the cabinet will contest the election precludes more than one cabinet appointment before the election. He merely said "there are no vacancies now."

He said there were 20 Senate vacancies now "but I haven't given that a thought." However, there certainly wouldn't be 20 appointments all at one time. They would come sporadically.

Looking buoyant and fit, Mr. St. Laurent replied "I'm not tired" when asked if he planned a vacation before starting his campaign.

Europe Council Statute Expected To Get Speedy Okay

LONDON, May 1 (AP)—Ten foreign ministers will meet here Tuesday to bring their countries into a council of Europe.

They represent the Brussels-pact powers of Britain, France, Belgium, The Netherlands and Luxembourg, plus Norway, Sweden, Denmark, Italy and the Republic of Ireland.

Before them will be a draft statute for the Council, n effect a Parliament of Europe. The draft was completed here April 12 by a working committee of the 10 countries.

British sources say the foreign ministers are expected to agree speedily to the draft. They also are expected to reach agreement on some points left to them for final decision.

British Scientists Study Home Heating

LONDON (CP)—Experiments in home heating carried on in 20 houses occupied by "guinea pig" families, may lead to changes in Britain's homes of the future.

The work is carried on by officials of the Government-sponsored Department of Scientific and Industrial Research.

There are 20 houses at Abbots Langley, Hertfordshire, each of which has a different heating system. All last Winter they were empty while experiments were made. This Winter 20 home-seeking families were allowed to move in.

The families hardly know experiments are still going on. Most of the scientific data about the various types of heating appliances in the homes are recorded on specially-installed instruments by remote control.

Trail Man Wins Salmo River Barrel Derby

SALMO, B.C., May 1 — M. Nittel of Trail was winner here Sunday of the Salmo River barrel derby sponsored by the Salmo Athletic Club.

Mr. Nittel guessed to within two minutes the time the barrel would take to float from beneath the Ymir bridge to the Salmo bridge. Actual time was two hours, six minutes and 41 seconds, while the closest guess was two hours, four minutes and 45 seconds.

The winner, one of 304 competitors in the derby, received $100. The sum of $187 was cleared, and will go toward the purchase of a piano for the Salmo High School.

Plasticine Aids Berlin Airlift

LONDON (CP)—Plasticine—that colored moulding clay youngsters use to make funny little figures—is helping the Berlin airlift.

Dakotas returning from Germany for servicing were found to have accumulated under their floorboards considerable quantities of coal dust and flour from their miscellaneous freight cargoes. To clean it out meant many hours of work.

Then somebody had a bright idea —plasticine. The clay was used to seal the joints of the floorboards—26 pounds being required to do the job on each plane.

Now the method has been adopted throughout Transport Command.

P. N. Pitcher to Yellowknife Post

KASLO, B.C., May 1 — P. N. Pitcher, until recently Manager of the Utica Mine, left here Saturday by plane for Yellowknife where he has a new position. Mrs. Pitcher and family plan to remain here for the present.

Religious Trials Violate Rights Guarantees Says U. N.

NEW YORK, May 1 (CP) — The United Nations General Assembly Saturday backed action taken by Britain and the United States—under the peace treaties—to settle the dispute over trials of church leaders in Eastern Europe.

In effect, the 58-member Assembly approved the protests lodged earlier by the Western powers. They said the human rights guarantees in the peace treaties had been violated in the trials of Joseph Cardinal Mindszenty, Primate of Hungary, and 15 Protestant leaders in Bulgaria.

Veterinary Chief To Be in Nelson

Dr. W. R. Gunn of Victoria, Livestock Commissioner and Chief Veterinary Inspector, will make an official visit to Nelson at the end of May or early in June.

NIGHT BASEBALL

PACIFIC COAST LEAGUE

Los Angeles 3, Sacramento 1

San Francisco 4, San Diego 9

Seattle 9, Hollywood 10

"Russian Roulette" Is Fatal

CLEVELAND, May 1 (AP)—Gus Poppek, 59, lost his life Saturday in a "Russian roulette." His wife told Willowick police Poppek put one bullet in a .22 calibre revolver, twirled the bullet chamber and held to weapon to his head. "This is how the Russians do it," she quoted him as saying. He pulled the trigger, and was killed.

No More Harsh Laxatives!

Famous cereal brings lasting relief from constipation

Are harsh laxatives causing you distress and unhappiness? Then read this unsolicited letter:

"About 8 months ago, I decided to start eating KELLOGG'S ALL-BRAN. After a few days, I realized that regular use of this breakfast cereal was making my system work naturally. Constipation doesn't trouble me any more. Believe me, it's a great relief!" P. Leveille, 4465 Rinard Street, Montreal.

Yes, if *you* suffer from constipation due to lack of bulk in the diet, you may *never* have to take another harsh laxative again. Simply eat KELLOGG'S ALL-BRAN daily and drink plenty of water.

ALL-BRAN is *not* a purgative, but a wholesome cereal. Eat an ounce as a cereal or in muffins for constipation relief. If after using one package you are not *completely* satisfied, get *double* your money back as guaranteed on the package. Get delicious ALL-BRAN from your grocer. Made by Kellogg's of London, Ontario.

"Nelson Little Theatre"

Presents

A comedy in three acts

"MR. PIM PASSES BY"

By A. A. Milne

CAPITOL THEATRE

WEDNESDAY, MAY 11, 8:30 P.M.

Tickets 75 cents obtainable from Little Theatre members.

YOU CAN'T VOTE

Unless you are on the VOTERS' LIST

PHONE 1160 and make sure you are on the Voters' List.

If Not! Register at the Courthouse.

THEN VOTE

Sponsored by the Nelson and District Trade and Labor Congress

North-East

Wherever your destination

Phone 33 —West Transfer

For a full and complete Moving—Packing—Shipping or Storage Service

Agents ALLIED VAN LINES INC.

Phone 33 719 Baker Street

WEST TRANSFER CO.

"Fifty years continuous service to Nelson"

South-West

Unconscious a Year

Five-year-old Larry Dean Wilson is shown in an Elkhart, Ind., General Hospital bed where he has lain unconscious for a year. Doctors say the child, struck by an automobile, may never awaken. With him are nurse Virginia Hursey (left) and his mother, Mrs. Donald Wilson.—(AP Wirephoto.)

ARTHRITIC RHEUMATIC PAINS

If you are suffering the agony of tortured limbs and the strain that goes with it . . . read

Mr. Clark obtained much needed welcome relief with Lantigen "C". Don't you delay—obtain real relief with Lantigen "C" Dissolved Oral Vaccine . . . get a bottle today.

LANTIGEN LABORATORIES LIMITED

12 Richmond Street East

Toronto 1

163 Ribidge St.,
Peterboro, Ontario

Lantigen Laboratories Ltd.,
12 Richmond St. East,
Toronto, Ontario.

Dear Sirs:

My husband has been a sufferer of Arthritis for about 10 years and about 18 months ago started to take Lantigen He has taken six bottles and has found great relief. The pain was mostly in his feet and he walked very badly, but now he walks much better and the pain is almost gone from his feet, which shows Lantigen helped a lot

He has slept better since taking LANTIGEN.

Mrs. J. Clark

LANTIGEN "C"

TREMENDOUS TRUCK — One of the world's largest trucks (above) has just been completed in France. It has a capacity of 130 tons, is 86½ feet long, 13 feet tall and 15 feet wide.

Movie Gossip

Even Comic Books Believed To Get Away With More Gore Than Movies

By BOB THOMAS

HOLLYWOOD, April 30—(AP)—This thought ocurred to me during the fourth act of "Rigoletto"

Movies are the most censored of all art forms.

The notion came in a hot flash while sitting in a cold draft and watching the Metropolitan Opera Company here this week. Sparafucile had just sliced Gilda to ribbons and was going scotfree. And the Lecherous Duke, who caused Gilda's Downfall, was backstage happily chirping "La Donna E. Mobile".

This couldn't happen in the movies. The Duke would have to repent, perhaps joining a monastry. And the assassin Sparafucile would probably be run through by Errol Flynn.

STAGE, TOO

Opera is full of things that Wouldn't get past the Johnston office censors. That goes for other forms of entertainment, too.

Take the stage. In "Mister Roberts" I heard language that wouldn't be permitted in the rowdiest of parlors, much less on the screen. The cleavage and comedy of "As the Girls Go" would be snipped in the script before filmed. Much of the Shakespeare would have to be (and has been) blue-pencilled to please the movie censors.

And books! can you imagine the foxhole dialogue of "The Naked and the Dead" on the screen? or the boudoir antics of "Forever Amber"? That explains why Amber was such a dud in the movie version.

The raciest language I have heard in films was Rhett Butler's "Don't Give a Damn" in "Gone With the Wind" and a "hell" in "Long Voyage Home."

Even radio and television, which invade the home, get away with more than the movies. For instance, the off-the-beam cracks of ad lib comics and contestants. And pictures have strict rules on depiction of crime and retribution, which aren't always observed on the air.

The air lanes are not nearly as well policed as films.

Even children's comic books sometimes depict crime and gore which would be banned on the screen. And the fairy tales? they are rife with brutality and improper moral values!

Tsk! Tsk!

Tasty Recipes

Make use of the wonderful salads and greens now on the market. Don't just prepare a desultory serving of heathful salad greens, but serve them with a dash of imagination. Serve frequently, good, healthful, tasty watercress, so rich in essential health-giving elements. Use watercress in soups, in a sandwich spread, and glorify it in a wonderful salad. These recipes will help tell you how.

First, a soup that would make a beautiful first course for a company luncheon. To serve 4 put one bunch watercress through meat chopper, using finest knife (raw meat knife). Heat 3 cups well-seasoned chicken broth (stock or bouillon cubes). Then add watercress. Heat thoroughly. Thicken with 2 tsp. each flour and butter that have been well blended together. Serve at once.

SANDWICH SPREAD

Want a spread for rolled sandwiches or pinwheel sandwiches? For 18 to 24 small rolled sandwiches mix together thoroughly 3 tbsp. mayonnaise and 1 bunch watercress, chopped medium fine. For another filling, fine for tea sandwiches or canapes, soften 3 oz. package cream cheese, add ½ bunch watercress, chopped medium fine; mix thoroughly. Makes about ½ cup filling, about right for 18 to 24 small tea sandwiches.

Now for a salad, a most satisfying salad plate which would make a good main course for a late Spring or Summer luncheon or a Sunday night supper, for either family or guests. It is attractive and chuck full of vitamins and minerals of the protective foods.

Pick over and wash one bunch watercress; drain thoroughly. Reserve 12 sprays for garnish. Chop half of the remaining watercress medium fine and the other half coarse. Shell 4 hard-cooked eggs and cut in halves, lengthwise. Combine egg yolks with 2 tbsp. mayonnaise, ¼ tsp. salt and dash of paprika; mix thoroughly. Add finely chopped watercress; toss lightly. Use this mixture to fill eggs. Peel and quarter 4 medium-sized tomatoes. Add 2 tbsp. French dressing to 2 cups shredded cabbage. Mix thoroughly. Add the coarsely chopped watercress; toss lightly. On each of 4 luncheon plates, arrange 2 stuffed egg halves, 4 quarters of tomato, ¼ of the cabbage-watercress slaw and 3 sprays of watercress.

Slater's
Arch Fitter
for MEN

Here is the shoe for the man who needs the finest fitting in extra quality kid oxfords. Black C and D, to sizes 11. Brown B and E to size 11.

THE SHOE CENTRE
Your Family Shoe Store
553 Baker St.
Phone 895 Nelson

Wedding Bells for Cranbrook Couple

CRANBROOK, B.C., May 1 — The marriage of Rosaline Naso, daughter of Mr. and Mrs. Bruno Naso, to William Stanley, son of Thomas Stanley, all of Cranbrook, took place at St. Mary's Church. The bride was given in marriage by her grandfather, Charles Celis of Creston, and wore white satin with full length veil.

Attending her were Miss Rosie Bova wearing pink taffeta, and two little cousins as flower girls. Tony Stanley was groomsman. A reception followed the ceremony at the home of the bride's parents, and the couple travelled to Spokane on their wedding trip. They will live in Cranbrook.

Both grew up here, and the groom is employed at the Sullivan Mine in Kimberley. The bride has been helper at Naso's Handy Store for the past year.

Slocan City . . .

SLOCAN CITY, B.C.—Mrs. E. D. Rogers is confined as a patient in the Slocan Community Hospital in New Denver.

Press Head

J. F. Magor, of Winnipeg, whose appointment as public relations officer of the Canadian Pacific Railway at Vancouver has been announced by J. E. March, Assistant Manager of the Department of Public Relations. Mr. Magor, who has been public relations officer at Winnipeg for three years, worked with the Montreal Gazette, Hamilton Spectator and British United Press in Canada, and with Cavalcade News Magazine in London, England, before joining the Royal Canadian Air Force.

CLASSIFIED ADS GET RESULTS

Fernie Man Is Crow's Nest Company Head

CRANBROOK, B.C., May 1 — Thomas G. Ewart of Fernie was named at the annual meeting at Vancouver of the Crow's Nest Pass Coal Company to succeed Thomas Balmer of Seattle as Company President. He has been First Vice-President and Secretary for the past year, and was Sales Manager at Fernie for seven years before that. His service with the Company started as Sales Agent in Winnipeg. In addition to his company association at Fernie, he has been a leading citizen in Victory Loan and other community campaigns.

He is succeeded as First Vice-President and Secretary by William Prentice who grew up in Fernie district. He is a graduate of the University of British Columbia, was manager of the by-products plant at Michel, and has made his headquarters at Fernie for the past several months.

$591 Collected In Slocan Red Cross Drive

The New Denver Women's Institute has completed the Red Cross Canvass.

Canvassers were Mrs. J. G. McIntosh, Zincton, Mrs. John Black, Sandon, Miss. Elaine Reibin, Hunters, Mrs. W. G. Teir, Rosebery, Miss G L. Reynolds, San for Orchard; Mrs. Taylor, Mrs. H. Kelsall, Mrs. A. L. Harris, Mrs. F. B. Tessman, Mrs. Mills O'Reilly, Mrs. J. A. Greer, Mrs. C. W. Nelson, New Denver.

The total sum of $591.95 was collected made up as follows:

New Denver, $320.30. Sanitarium, $68.50. Orchard $41.50. Hunters $16.20. Rosebery $13.50. Zincton $95.00. Sandon, $37.00

Crawford Bay . . .

CRAWFORD BAY, B.C. — Mrs. Colman has returned accompanied by Mrs. Jones who stayed the day before returning to Nelson.

Mr. and Mrs. Bob Patterson of Trail returned after visiting their mother and sister Mrs. Fox and Mrs. Doyle.

Sydney, William Jameson and Maynard Beatty were Creston visitors.

Fred Hedstrom returned from Calgary.

Jenny Derbyshire and family returned from Calgary.

Joyce Flex from Edgewood visted Jo Anne Craig.

Mr, and Mrs. Urberry from Canyon have taken residence here.

Flemmings have left for Leslievillee, Alberta.

Mr. Morris was called to Saskaof his
chewan due to the death of his sister.

Thomas Hutton of Vancover visited his father and mother Mr. and Mrs. L Hutton.

Mrs. Billicoski returned to Sanca after visiting Mrs. Colman.
hrD t oa

Ethel Alynych and girl chum, Judith, of Creston, visited Mr. and Mrs. Robinson.

Mr. and Mrs. A. Nyberg accompanied by Mr. and Mrs. Robinson and family visited Creston.

Dr. A. W. Mooney accompanied by his sister Mrs. A. Dickson of Vanderhoof and Mr. and Mrs. Austin Moore Steele and family of Kaslo visited Mrs. Mooney to attend the funeral of the late W.W. Mooney was accompanied by his mother as far as Vancouven where she plans on visiting Mrs. E.F. Clark.

Misses Marjory and June Fraser from University of Edmonton are visiting their parents hear.

Balfour . .

BALFOUR, B.C.—Mrs. W. A. Philips entertained at the tea hour in honor of her guest, Mrs. D. Lorrester of Vancouver.

Neighbors of George Conrad gathered for a bee to put up the frame work of his home, that was damaged in the Winter owing to the heavy snow-fall.

OSLO Norway (CP)—A 24-foot astronomical clock and a 38-bell carillon—the last of the large fixtures to be installed before dedication of the new City Hall in May 1950 are to be in place within a year, it was recently announced.

Continues to Saturday, May 7

With Store-Wide Birthday Bargains in Every Department

Did you get your copy of the Bays' "Anniversary Sale" Flier? If not phone 456 and one will be mailed to you immediately. Check every item and SAVE.

Hudson's Bay Company.

INCORPORATED 2ND MAY 1670.
NELSON, B.C.

BARBARA ANN IN 'PEG CARNIVAL DURING JUNE

WINNIPEG, May 1 (CP)—Alderman G. Sharpe, Chairman of the committee arranging for the celebration of Winnipeg's 75th birthday, say Barbara Ann Scott, Canada's famed skater, would appear as a major attraction in an ice carnival to be held June 9-11.

Mr. Sharpe said Miss Scott had confirmed her intention to appear here during the anniversary celebration.

To Build Counter at Slocan Grounds

SLOCAN CITY, B. C., May 1—In anticpation of various sports to take place this Summer the Slocan Athletic Association has appropriated a sum, not exceeding $100, to build a suitable lunch counter for use of all sports events on the Slocan City Recreation ground.

A general clean-up of the Slocan City Rrecreation ground is in full progress in readiness for the coming Slocan Valley track meet.

Skipper Rescued

VANCOUVER, May 1 (CP) — Thomas Hunt, 35-year-old skipper of the Vancouver tug George A. Walkem, was rescued today from drowning when his vessel sank in English Bay waters.

He was pulled from the water by the two-man crew of the tug Virginia. Details of the tug sinking were not immediately available.

VIOLINIST WINS CRANBROOK AMATEUR CONTEST

CRANBROOK, B.C., May 1—In the fifth Kiwanis sponsored Amateur Contest in the Auditorium, among about 20 competitors Donald Cockwell, 16, Cranbrook violinist won first prize. Mrs. Steve Pinchak, Cranbrook, Western yodeler with guitar accompaniment was second, and Sheila Byrne, 12-year-old Kimberley elecutionist was third.

Winners of the five competitions will meet in the grand final competition May 27 and top winner will have a radio audition. Substantial prizes are also at stake.

At this final of the monthly competitions a capacity crowd attended the show and gave generous applause. Vince Downey was master of ceremonies.

D.P.s WED AT CRANBROOK

CRANBROOK, B.C., May 1—Displaced persons, the groom from Latvia and the bride from Poland, were married in St. Mary's Church here by Rev. A. L. McIntyre.

The bride, Aneila Saweczo, came to this district direct from Poland last September to employment at St. Eugene Hospital, and the groom, Anton Pipirs, came from Latvia last Spring to join section crews of the Canadian Pacific Railway. He is stationed at Jerome near here and they met in Cranbrook.

Freed From Living Tomb

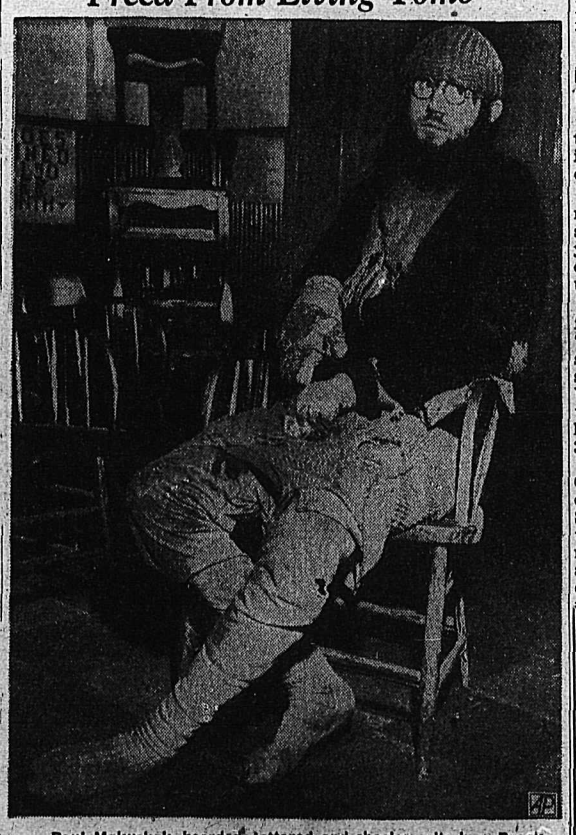

Paul Makushak, bearded, tattered and shoeless, sits in a Brooklyn, N.Y. police station after his release from a tomb-like cubicle in a Brooklyn home in which his mother sealed him when World War II broke out. The 33-year-old former college student told police "I'd like to go back."—(AP Wirephoto.)

Garstin Temporary Chairman of New East Kootenay Cooperative Council

CRANBROOK, B.C., May 1—L. H. Garstin of Kimberley was elected temporary chairman and Kimberley Cooperative representative, with Rev. G. A. Kelly representing the Cranbrook Farmers Cooperative, K. McKenzie the Sullivan Concentrator Credit Union, F. McCall the Kimberley Credit Union, and R. Ogilvie of Marysville the Marysville Cooperative at a meeting here to form an East Kootenay District Council of Cooperatives to have representation in the B.C. Cooperative Union.

This temporary board will enlist other district cooperatives for membership with each member represented on the council. It will also draw up a constitution and bylaws to be ratified at the first annual meeting when permanent officers of the council are chosen.

The council's objective will be consolidation for mutual help of the existing cooperatives of the district, education of cooperative members of the theories of the cooperative movement to lead to expansion of existing organizations and creation of new ones for non-profit purposes. It will also aim at protection of its member cooperatives and their assistance when it is in the best interests of the cooperative movement.

Though Creston Cooperative was not represented at the meeting here, a letter from this oldest and most successful cooperative in East Kootenay expressed interest in formation of a council and the possibility of later participation.

The meeting followed a dinner of the 26 representatives attending at the Cranbrook Hotel.

PETERBOROUGH, Ont. (CP)—John A. Bradshaw has been appointed Crown Attorney for Peterborough, succeeding V. J. McElderry.

Heinz
CONDENSED
Soups
Great to start a meal. Delicious in sauces and casserole dishes.
A variety to suit every taste
57 S-B

SEEK PROVISION FOR DEFEATED MEMBERS WITHOUT LIVELIHOOD

OTTAWA, May 1 (CP) — John Probe (C.C.F.-Regina City) said today in the Commons that the next Government should make provision for members who, defeated after serving in three or four Parliaments are without means of livelihood.

Speaking shortly before Parliation for the June 27 general election ment was prorogued in prepara- Mr. Probe said that some members, who possibly had given their whole life to public service, would be defeated in the balloting.

EVERLASTING PUNISHMENT LESSON-SERMON, SUNDAY

"Everlasting Punishment" was the subject of the Lesson-Sermon in all Churches of Christ, Scientist, on Sunday.

The Golden Text was: "Know ye not, that to whom ye yield yourselves servants to obey, his servants ye are to whom ye obey; whether of sin unto death, or of obedience unto righteousness?"—Romans 6: 16.

The Lesson-Sermon included the following passage from the Bible: "Say ye to the righteous, that it shall be well with him: for they shall eat the fruit of their doings. Woe unto the wicked! it shall be ill with him: for the reward of his hands shall be given him."—Isaiah 3: 10, 11.

Among the selections from the Christian Science textbook, "Science and Health With Key to the Scriptures" by Mary Baker Eddy, was the folowing: "Saints and sinners get their full award, but not always in this world. The followers of Christ drank his cup."

For all interior and exterior painting. Brush and spray work. Free estimates given.

Consult us on our EASY PAYMENT PLAN

KOOTENAY
Painters and Decorators
PHONES 53 AND 206-L-4
Nelson, B.C.

Important Notice to Provincial Electors

Take notice that the list of voters for the coming Provincial general election will close on Monday, May 2nd, 1949, after which time no names may be added to the list.

The old list used at the last general election has been cancelled and if you have not registered or re-registered since October 1st, 1947, your name will not be on the list.

Further information and application forms may be obtained from the Registrar of Voters, Court House, Nelson, or the Government Sub-Agent, Creston.

S. B. HAMILTON,
Registrar of Voters,
Nelson-Creston
Electoral District

Jessup Leaves Blockade Session

Philip C. Jessup (right), American Ambassador-at-large, smiles as he leaves Soviet U.N. Headquarters in New York, after delivering a note to the Soviet Deputy Foreign Minister Jakob A. Malik asking for a formal statement as to when and on what conditions Russia will lift the blockade of Berlin. Jessup is followed by a State Department aide (left).—(AP Wirephoto.)

Beauty Hints

By IDA BAILEY ALLEN

Today's tone-ups are for people over 40...which includes quite a few of us. We'll skip the bending over to touch fingers to toes—oh, not that we can't do that with the greatest of ease, but actually it's just a test of flexibility of the hamstrings, and nowhere near as streamlining as stretching.

Stretching gives the most exercise for the least effort. The muscles acting against each other, as they do in stretching, fairly pull out the bulges.

And everybody has room for stretching exercises, regardless of how cramped the quarters. They may be taken standing up, reaching for the ceiling; stretching against a wall, or lying flat on your back. But since the lying-down position is easiest and eliminates any possibility of strain if space permits, take the exercises from the position of flat on the back.

STRETCHING EASY

Stretching is a natural in the morning, or at any other time. And it's amazing how well the muscles can be kept in tone with a few simple stretchers, if taken regularly.

Position: Lying on back on floor, legs straight down, arm up on floor overhead.

Movement: Stretch up with the right arme and down with the right ...s-t-r-e-t-c-h. Now reverse and pull up with left arm and push down with left leg. Pull both ends against the middle, making sure to pull slim through the middle. Repeat three or four times, free and easy. Then relax and yawn...

From the same position, lying on back on floor, push down with both legs and up with both arms—push and pull in a long, luxurious stretch. The nice thing about stretching is that it's the reverse of jerky movements. But for all its gentleness stretching is a powerful circulatio stimulator.

In stretching, the muscles pull against each other, but if you want added force, try this...

Same position, lying on back on floor, tuck your toes under a heavy piece of furniture and stretch arms up on floor overhead, hands grasping another piece of furniture. Now p-u-l-l. About three times. Relax.

ON THE BIAS

Finish by stretching on the bias ...stretch up with right arm and push down with the opposite leg. Then stretch up with the left arm and push down with the right leg.

There is no age limit on this kind of exercise...after all, nature herself invented stretching.

CHARGED MAN DIES

PRINCE ALBERT, Sask., May 1 (CP)—R. C. M. P. said today that Andrew Balatsky, former Polish displaced person charged with the murder of his wife, his son and his employer, died in hospital here early Saturday.

House Shortage Hits Edmonton

By KEN KELLY
Canadian Press Staff Writer

EDMONTON (CP) — Housing shortages have been furrowing the brows of many Canadians for the last five or six years but Edmonton is in the midst of a dearth which housing officials say "is greater than the average for all other cities in the Dominion."

Oil development in the Edmonton area has attracted industry to the Alberta capital with the result that population zoomed by 8000 in one year.

E. H. Signett, Assistant Director for the Prairie section of Central Mortgage and Housing Corporation, said that such a population increase creates a demand for a minimum of 2000 new homes.

Edmonton has no more than 1750 of these new houses built and the outlook for 1949 is no better. Construction and demand in Edmonton have outstripped any other city in Western Canada.

Building projects in the city probably will cost about $28,000,000 for 1948, at least $12,000,000 higher than any other year in the city's history.

Mr. Higneft said the corporation has a mortgage on nearly every dwelling built in Edmonton this year and expects to extend as much aid next year to housing schemes sponsored by building associations.

PLANNING FOR 1949

The corporation, housing associations and the city plan to build and service with water, light and transportation enough houses to meet a 1949 demand as high as this year's.

Besides providing housing, construction experts are faced with the problem of providing it at a cost low enough to put as little strain as possible on the pocketbook of the average worker.

The Edmonton House Builders' Association recently proposed a low cost housing scheme to meet the city's immediate needs. It suggested construction of a number of temporary dwellings which would cost about $4200.

Central Mortgage and Housing thought city builders should aim at more permanent homes at as low cost as possible. It called a meeting with builders and the city to lay plans for 1949.

Relaxation of import restrictions on iron and steel plumbing fixtures stoves, furnaces and heating equipment will improve the situation, the builders say.

When the restrictions are relaxed Jan. 1, 1949, construction costs also are likely to drop somewhat, but despite these facts the people of Edmonton are looking forward to another year of housing troubles.

SNOW IN APRIL FOR VANCOUVER

VANCOUVER, May 1 (CP)—Early risers got a shock—snow in April.

Residents in South Vancouver and in the Mount Pleasant and Dunbar Districts, awakened to find light snow sprinkled around their homes today.

But that wasn't all. In downtown sections there was hail early in the morning.

Sunshine followed the storm, but intermittent rain was forecast.

For Parents

By IDA BAILEY ALLEN

Youngster With Good Imagination Can Often Win Cooperation With Others

As we parents grow older our bones become more brittle. So do our "brains." Our imagination, if we ever had any, contracts.

But this need not happen. It does not always happen. Some years ago I heard a grandmother reveal keen imagination with a child three years old. "I saw a bear last night, Grandma, a great big bear and I shot him with my gun," said the lad. The grandmother replied: "You did? Where was the bear?" Then she listened with great pleasure to his imaginary adventure.

Frequently a mother, occasionally a grandparent, sends me a yarn spun by a youngster two, three or four. I have a few of them that were taken down in shorthand. Always I find these creations very interesting. But that a parent or grandparent should take them down means more to me. It shows she understands and appreciates the way a little child's imagination works. This way is not different basically from the ways of an adult creator when he invents a new machine or leaves to the world a lasting work in music, art or literature. Indeed, good normal exercise of the imagination in infancy and early childhood should be about the best possible preparation for creative genius later.

The mother who writes down a yarn a little child has spun out of his head appreciates this child's happiness from such creating, and this makes him him feel more happy and cooperative with her. Let us not overlook the joys from creation.

The child whose mother has a keen imagination should have no trouble about confusing facts with fiction. If he did occasionally get them mixed she would help him get them straightened out. Best of all, she would not get confused herself nor label him a liar when for him, as Robert Louis Stevenson once said, "He never had been nearer the truth."

The wise mother or father not only enjoys the yarns of the little tyke, but fills him full of more like them, reading to him from lots of folk lore. Now and then the father or mother may make up some yarns. Recently a mother sent me a story by a child three. She said, "Her father often makes up yarns for her. Tonight she told him: "Now I will make a story for you." The appreciative mother took down the story and sent it to me. It is choice. (My bulletins, "Now Come the Fairies," "Letting Little Children Learn," and "Books from which To Read to the Baby and Young Child," may be had in a stamped envelope.)

When this little child puts together crudely a few blocks or toys or makes a few marks on paper and calls them by a name, let us learn to see what he sees. When he serves imaginary tea from a real or imaginary cup, let's be a cultivated guest. The more we appreciate his creation with things or words the more he will go on creating.

The youngster at three, five or older, with a good imagination can often win play cooperation with one or more other children and such play may continue for many minutes at a stretch and recur repeatedly with many variations. Such group creativeness can be very joyous fun. Besides it is not boisterous. Rarely is there shouting, pushing or running then—unless the "Cop and Robber" virus gets into their veins.

Love Problems

By JANE ATKINSON

Money in Bank Not Most Important Foundation for Happy Marriage

It isn't easy to be wise when one is young, and in love. Those two circumstances together usually result in impulsive action rather than careful consideration.

There are, however, young people who do stop and think, instead of rushing into marriage, as for example, the young girl who sends me this letter.

"I am 18 and have been planning to be married in June. My fiance is in the service.

"We love each other very much, but we have very little money saved up, and since I am still going to school, it's impossible for me to save. My mother thinks we should wait until we have a few thousand dollars saved. This would take us a long time. We both realize the hardships of marriage and that we would have to scrimp and save to make a go of it. But we're both willing to do this since we want to be together.

"Mother has been giving me lectures, and has made me wonder if we would be doing the wrong thing to marry without saving a little more money. In fact, she has sort of frightened me to the point where I don't know what to do. Please help me."

COMMONSENSE IMPORTANT

It seems to me that there are more important things to consider in a marriage between two very young people than the question of just how much money they have in the bank. I would say that whether or not marriage would be wise from an economic point of view would depend rather on how much money the young man was earning, what his prospects were, and how sensible the two of them would be in making a systematic plan to cover their running expenses.

Then there is the matter of a place to live. Can the young wife and husband find a place of their own, or would they have to move in with the parents of either one?

In this particular case, I assume the girl will have been graduated from school by the time she plans to be married. I certainly would think it a mistake for her or any other girl to stop school to be married.

I am not, in general, in favor of girls marrying as young as 18. It is my feeling they should give themselves a little more time to have the sort of fun that they can only have while young and without responsibilities. I have had too many letters from girls who have married at a very early age and within a few years felt cheated and frustrated because they are tied down by the responsibilities of marriage, many of them very dull, and in most cases, by the care of babies, and who have no opportunity to go out and have carefree good times any more.

CONSIDER CAREFULLY

Of course I realize, too, that in some instances girls of 18 are sufficiently mature so that they can adjust without too much difficulty to the demands married life makes upon them. But these girls are the exception, and I would urge this particular 18-year-old to be as sure as it is possible to be that she understands just what will be ahead of her before she abruptly terminates her youth by marriage.

If she does understand, and if she is sufficiently mature, also to be reasonably certain that what she feels for this young man is a love that will last, and not merely a passing infatuation; and if, once again, they can plan their finances and living arrangements so definitely now that they know they will be able to make out adequately in the future, then I beleve they would be safe in taking a chance on matrimony even without very much money in the bank. But there are many "ifs" in this, and I hope these two young people will give them careful consideration before making a decision.

River Thames House Suburban Fairyland

KINGSTON, Surrey, England (CP)—To walk into the garden of a terraced house close by the River Thames is to walk into a suburban fairyland. For 76-year-old Stanley Outrim has designed his garden as a wonderland for local children.

Hundreds of baby rabbits peep from unden tiny bridges which span a winding brook. The sails of a model mill whirr as they turn and water splashes out of the mouth of a model duck onto a water wheel.

A giant lead spider is poised immobile upon a giant web; glass mosaics glitter down a path which leads to a glass-covered tank containing live frogs. Dominating the scene is a huge Canadian totem pole with carved masks and animals in red and silver.

For 30 years Outrim, a retired builder, has been adding to this children's paradise.

Heck of a Vacation

Boy Scouts Bob Zuehlsdorff 14 (left), and Tom Bumgert, 14, of Minneapolis awoke (April 14) to find themselves under nine inches of wet snow. They had spent the night in their pup tent in Tom's yard. The two were out of school for Spring vacation.—(AP Wirephoto.)

'MISS AMERICAS' MEET—"Miss Americas" gather in New York to honor Vyvyan Donner for her film, "Talented Beauties," based on the Atlantic City contest. Left to right: Jean Bartel, 1943; Beebe Shopp, 1948; Miss Donner; Martha Ingraham, 1948 runner-up; Bess Meyerson, 1945.

The Doctor

By HERMAN N. BUNDESEN, M.D.

Diabetics Should Follow Doctor's Instructions To Avoid Complications

Diabetes is not a disorder of the kidney as so many people believe. It is a disorder in which the gland in the abdomen, known as the pancreas, does not form enough of one of its secretions, called insulin. This insulin is needed so that the body can use sugars. In diabetes the amount of sugar in the blood is above normal and some sugar is found in the urine.

Diabetes is treated with diet and the giving of injections of insulin under the skin. The physician, after careful study, will decide just what diet is required and just how much insulin will be necessary. In mild cases, dietary treatment alone is satisfactory.

EMERGENCIES OCCUR

In those with diabetes, certain emergencies may occur. One of these is the development of acidosis which may lead to unconsciousness. The acidosis may come on gradually and may be caused by some infection, by failure to follow the prescribed diet, or by not using a sufficient amount of insulin. Diarrhea and vomiting also may be responsible. Unless the acidosis is promptly treated, severe results may follow.

As soon as the diabetes is discovered the general principle of the treatment is to give insulin and sugars at frequent intervals. For example, the patient is given injections of insulin every four hours, with feedings of easily-absorbed foods, such as glucose, a sugar solution, and milk drinks, at two-hour intervals. The dose of insulin will depend upon the amount of sugar being excreted by the kidneys.

If unconsciousness develops because of the acidosis, the patient should be placed in a hospital at once. He should be kept warm, the foot of the bed raised, and a careful check made of the blood pressure. Insulin should be injected at once into a vein. It is also important to give fluids, such as a salt solution, directly into a vein. This is allowed to drip into the vein slowly. As soon as the blood sugar begins to drop the glucose solution may be given in place of the salt solution. The insulin injections should be repeated at intervals of three or four hours until the blood sugar is brought back to normal.

CAN TAKE FOOD

After the patient regains consciousness and can take food by the mouth, the injection of fluid into a vein may be discontinued and the number of injections of insulin reduced.

Those with diabetes should realize the dangers of acidosis and should follow the physician's instructions carefully so that this condition does not develop. There are thousands of persons with diabetes who are living normal lives, because they are receiving treatment for their condition. But, neglect of diabetes is likely to lead to tragedy.

Phone 144 for Classified

To Each his own

For your pet—better get "DR. BALLARD'S" meaty nourishing dog and cat foods—formulas developed, tested, and proven by a veterinarian—the only person in the world who understands your best friend better than you do.

Doggone?

Send for Free solid brass dog tag (stamped with dog's name and address) or cat-nip mouse for your cat.

Mail any three "DR. BALLARD'S" labels. Mailing instructions on the package.

"DR. BALLARD'S" Champion DOG & CAT FOODS

They beg for it!

9-508

Shattered Lives...

are mended and restored to usefulness by the loving care of The Salvation Army

Wherever a heart is troubled or a body broken by sin, suffering or circumstance, there goes The Salvation Army. In maternity homes, children's homes, men's hostels, homes for the aged, and other havens, hearts respond to its healing touch. YOUR dollars are needed for this great task.

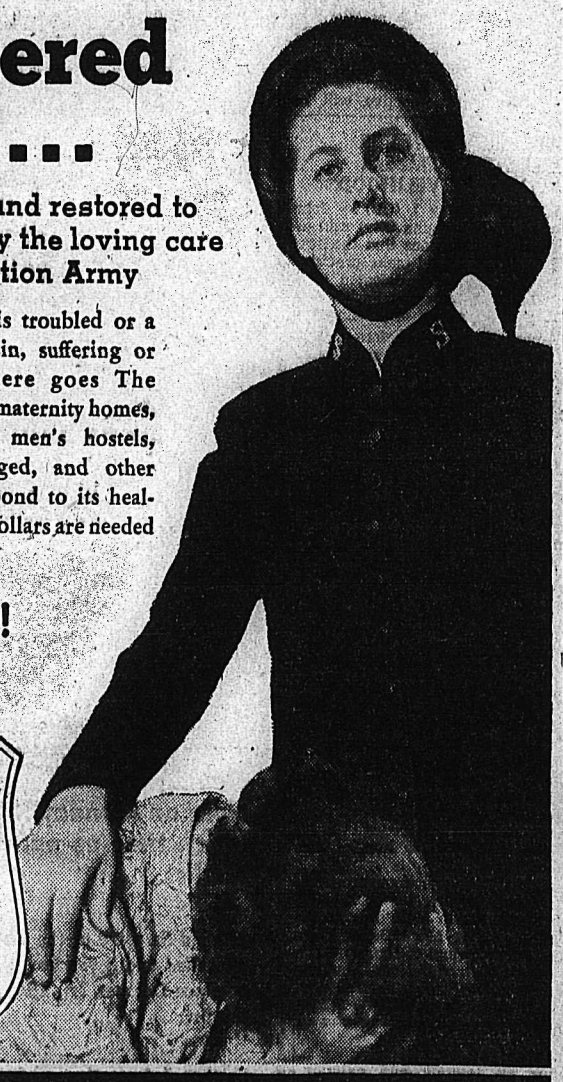

Give... from the heart!

RED SHIELD SERVICES

Approximately 1,538,000 Canadians were materially helped last year by the personal services of the Salvation Army in its

Maternity Homes
General Hospitals
Old Folks' Homes
Prison and Police Court Work
Children's Homes
Children's Summer Camps
Missing Friends' Service
Free Labour Service
Men's Hostels

9-7

THE Salvation Army
RED SHIELD APPEAL

Nelson Headquarters
513 Victoria St. — R. C. Welton, Chairman

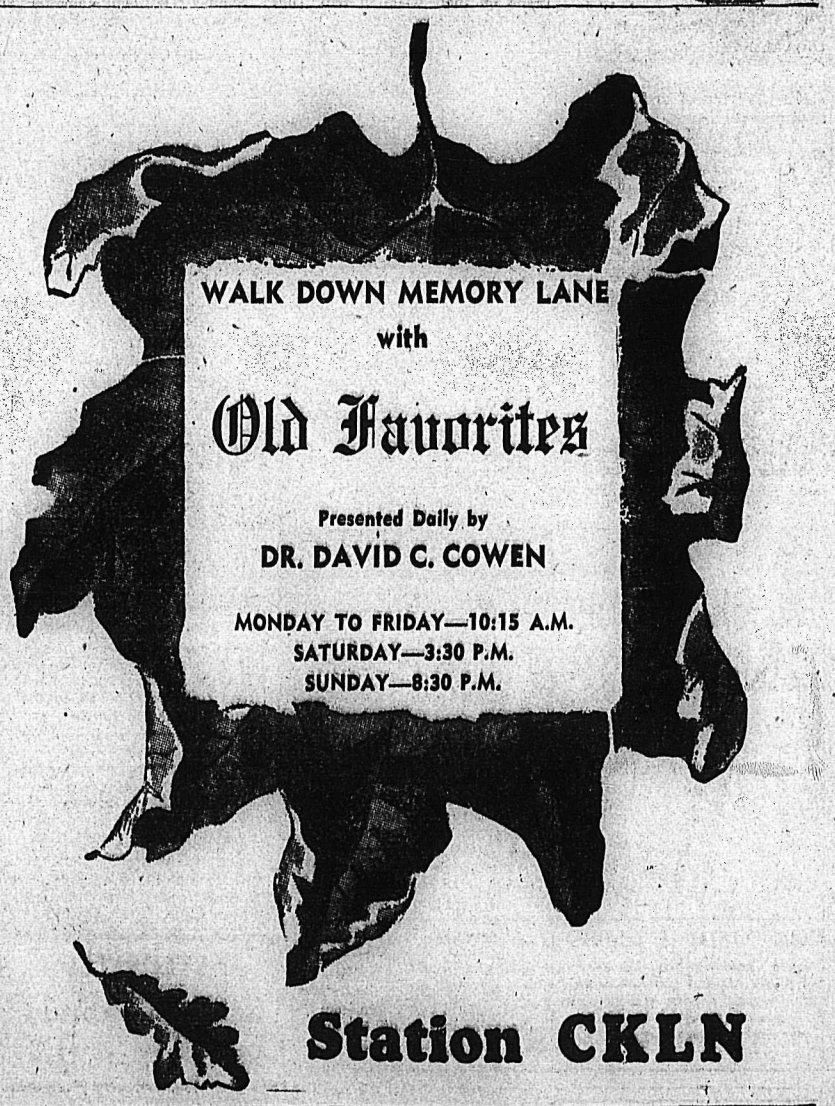

Station CKLN

"It Pays to Buy Quality"

Play Shoes Women's

- Expert Fitting
- Good Quality
- Variety of Styles
- Summer shades
- Full range of sizes
- Lowest prices

only when you buy shoes at You get all of these benefits

R. ANDREW & CO.
LEADERS IN FOOTFASHION
Established 1904

HEMSBY, Norfolk England (CP) —A. Jackson, assistant master of a holiday camp here, caught a 35½-pound pike, biggest recorded in Britain since 1878.

Flowered Silks and Jerseys
All Sizes
MILADY'S FASHION SHOPPE
We Cater to the Larger Sizes.

Monaseal Distributors for East and West Kootenays

BURNS
LUMBER & COAL CO.
Everything for the Builder
Phone 1180 602 Baker St.

Bishop Clark To Speak at Rotary Conference

Rt. Rev. Frederick P. Clark, M.A., D.D., Bishop of Kootenay, will be one of the principal speakers at a Rotary Conference in Spokane May 15, 16 and 17.

About 25 Nelson Rotarians will be attending the two-district conference. About 1200 are expected in all.

548

Laura Wheeler

TWO FOR SUN

Simply precious pair! Ruffles round the back and kitty appliqué are sweet for girls, the puppy sunsuit is for boys and girls!

Sunny weather pets for youngsters! Pattern 548 has transfer and pattern in sizes 1, 2, 3, 4.

Laura Wheeler's improved pattern makes needlework so simple with its charts, photos and concise directions.

Send twenty-five cents (25c) in coins (stamps cannot be accepted) for this pattern to the NELSON DAILY NEWS, Needlecraft Dept., 266 Baker St., Nelson, B.C. Print plainly PATTERN NUMBER, your NAME and ADDRESS.

SIZES 2–10
9339

Marian Martin

MAGIC COLLAR DRESS

Sew this adorable sundress for your hard-playing little imp! A big ruffly-winged collar turns her into a dressed up angel-child quick as a wink! Bloomers, bonnet.

Pattern 9339 in sizes 2, 4, 6, 8, 10. Size 6 takes 1⅝ yds. 35-inch; ⅝ yd. contrast; bonnet, ¾ yd.

This easy-to-use pattern gives perfect fit. Complete, illustrated Sew Chart shows you every step.

Send TWENTY-FIVE CENTS (25c) in coins (stamps cannot be accepted) for this pattern. Print plainly SIZE, NAME, ADDRESS, STYLE NUMBER.

Send your order to Nelson Daily News, Pattern Dept., 266 Baker St., Nelson, B.C.

Nelson Social

Phone social items to 144

● The Kokanee Chapter of I. O. D. E. held a successful bridge and tea at the Hume Saturday afternoon under the convenership of Mrs. R. B. Brummitt and Mrs. C. E. Lister. The tea table was decorated with a lace cloth and Spring flowers. Guests were received by Mrs. G. S. MacIntosh, Chapter Regent, and Mrs. Lister, Vice-Regent. The bridge was convened by Mrs. Brummitt while the committee was made up of Mrs. A. Noxon, Mrs. J. Keegan, Mrs. W. A. Gordon, Mrs. W. Ferguson, Mrs. George Schute and Miss Margaret Arthur. Mrs. Lister was the tea convener and pourers included Mrs. C. F. McHardy, Mrs. W. O. Rose, Mrs. Janet Leith, and Mrs. H. E. Dill. Serviteurs were Mrs R. A. Peebles, Mrs. J. B. Barnum, Mrs. J. Cunningham, Mrs. L. S. Hope, Mrs. H. T. Miard, Mrs. F. D. Cummins, Mrs. O. P. Roberts, Mrs. R. E. Dill and Mrs. R. Pollard. Those on the decorating committee were Mrs. Kerby Grenfell, Mrs. P. Murphy, and Mrs. R. E. Dill. Door prize was won by Mrs. W. A. Gordon, while bridge prizes were taken by Mrs. R. Green and Mrs. C. D. Pearson.

● Mrs. C. H. Ramsden of Revelstoke, has returned home after visiting her brother-in-law and sister, Mr. and Mrs. Harry N. McLean.

● Mr. and Mrs. J. Vecchio and two sons, James and Joseph, 415 Innis Street, have returned from San Francisco where they spent three weeks visiting their son-in-law and daughter, Mr. and Mrs. E. Gelinas. They visited enroute in Portland, Ore., with Mr. and Mrs. Thomas Vecchio, and in Spokane, Wash., with Mr. and Mrs. Michael Vecchio.

● Mrs. G. S. MacIntosh, Regent of the Kokanee Chapter I.O.D.E. has returned after attending the Provincial Capter I.O.D.E. annual meeting held in Vancouver Hotel, Vancouver.

● Having sold their farm at Blewett, Mr. and Mrs. R. G. Gardner and Esther left over the weekend for an extended visit to relatives and friends in Alberta and Saskatchewan. Their son Ralph will finish the school term here.

News of the Day

RATES: 30c line, 40c line black face type; larger type rates on request. Minimum two lines. 10% discount for prompt payment.

Board Companies pay your claims promptly. Blackwood Agency.

GOLF CLUB ELECTRIC KETTLE winner was Miss Sibyl McLean.

EAGLES MEET TONIGHT AT 8 P.M.

Washing machine casters and lid bands in stock. Phone Skilton 91.

Building repairs, remodeling and shingling. C. Peterson, phone 1249-L

KASLO MOTOR TRANSFER WILL RESUME ITS DAILY SERVICE ON APRIL 30th.

Bring that valuable timepiece to COLLINSON'S for reliable repairs at moderate prices.

ELECTRICAL CONTRACTING
Alterations, New Installations
R. C. Catton Phone 389

Why not give us a call to increase your fire insurance protection today?—C. W. APPLEYARD.

GYPROC WOOL Insulation — 2" Thick — Paper Backed—7¾c sq. ft. BURNS LUMBER & COAL CO.

REMEMBER 1177 AND 1178 THAT'S OUR PHONE NUMBER FAIRWAY MEAT MARKET

Important meeting of the Nelson Senior Hockey Booster Club at the Hume Hotel, May 3, 8:00 p.m.

Showery weather brings the need for Bone Dry Jackets and Pants at WADES' — 350 BAKER STREET.

Quantities of Bedding Plants for your Spring planting.
VALENTINE'S.

THE CRAFT CENTRE will close at 5 p.m. in order to conform to Summer closing regulations.

Felt Mattress — Extra heavy all-layer white felt mattress. Regular $32.50 — $26.25.
STERLING HOME FURNISHERS

Mother is your greatest blessing, and for HER, nothing but the best. Let ADRIAN MILLINERY suggest gifts of quality and elegance!

Spring Sale — Children's Shop
Boys' Summer long cotton pants, sizes to 18, sanforized, $1.89. THE CHILDREN'S SHOP—PHONE 1206.

IF BUTTERFIELDS' CAN'T FIX IT, THROW IT AWAY. — ALL WATCH WORK FULLY GUARANTEED.

Special deal of Johnson's Glo-Coat. Jumbo size pint tins (1 1-3 pts.) 69c and jumbo size quart tins (1 1-3 qts.) $1.19. HIPPERSON'S.

DANCE
TO THE FOUR SHARPS, EVERY SATURDAY NIGHT AT EAGLE HALL. LADIES 40c, GENTS 50c.

ODD FELLOWS
Special meeting Monday night, May 2, at 7:30 p.m., for the purpose of putting on the initiatory degree.
A. O. Allen, Recording Secretary.

We handle all types of funeral sprays and wreaths. WAIT'S NEWS.

Catchers' masks, belly-pads, and mitts; fielders' and basemen's gloves and mitts; Spalding baseballs and bats. — HIPPERSON'S.

ATTENTION
B.C. Provincial Gov't Employees Association meet in Canadian Legion Hall Tuesday, May 3rd, at 8 p.m. Films, refreshments.

Anytime now is time to control garden and crop pests. DDT, 2-4-D and ATLACIDE are your best allies against them. NELSON FARMERS' SUPPLY LIMITED.

NELSON LIBERAL ASSOCIATION general meeting. Appointment of delegates ot provincial nominating convention. Canadian Legion, Tuesday, May 3rd, at 8 p.m.

ATTENTION
Ladies' softball meeting May 2nd at 8 p.m., in Women's Institute Rms., Civic Centre. Those interested please attend.

Spring Sale — Children's Shop
Children's Spring coat clearance, includes navy reefers — 1 to 7 — $4.95 each. — THE CHILDREN'S SHOP — 652 Baker Street.

SEED POTATOES
Final shipment just arrived. Certified seed of Green Mountain and Katahdin. PHONE 174 or call at NELSON FARMERS' SUPPLY, 524 RAILWAY ST., NELSON, B.C.

The Ladies' Guild of Balfour will serve tea in Woodland Hall from 3 to 5 o'clock. 25c, children 10c. Home cooking — Rummage sale.
Mrs. Beatrice Saunders, Secretary.

Fairview C.W.L. tea and bake sale on Wed., May 4th, 3 to 5:30, at 704 Fourth St. Drawing of handmade lace tablecloth; now on display at Sterling Furniture. Tickets 25c each, 3 for 50c, 6 for $1.00.

Chimneys, stoves, furnaces, hot and cold air ducts cleaned by vacuum, chimneys topped, thimbles applied or stopped. Prices reasonable. Pounder's Chimney Service. Phone 1152 between 12 and 1 and 6 and 7.

You can buy a typewriter, an office desk, stenographers desk, or practically anything else you need in an office, from us on easy monthly payments. D. W. McDerby, "The Typewriter and Adding Machine Man", 554 Stanley Street, Nelson.

NOTICE
Annual meeting of the Kootenay Launch Club will be held in the City Hall, Tuesday, May 3, at 8 p.m. All members are requested to attend.
L. F. Gilbert, Com.,
G. E. Mayo, Sec.-Treas.

FUNERAL NOTICE
Requiem Mass for the late Gregoire Choquette will be sung at the Cathedral of Mary Immaculate Tuesday at 9 a.m. Rosary will be recited in the Thompson Funeral Home Monday at 8 p.m. Interment will be in Nelson Memorial Park.

"Flying Saucers" Extraterrestrial Animals? Air Force Wonders

By GEORGE RONALD
Canadian Press Staff Writer

WASHINGTON, May 1 (CP)—Even United States air force intelligence officers admit they're baffled by some of the 270 "flying saucers" people claim to have seen in the last couple of years. Some 40 per cent of the high-flying objects still are listed as "officially unidentified."

In searching for answers, these experts say, they considered the remote possibility of extraterrestrial animals.

That definition, says the dictionary, is an all-embracing term for animals "originating or existing outside the earth or its atmosphere."

The air force, in an official report on its investigation of flying-saucer pnenomena, holds the comment to a minimum:

"The possible existence of some sort of strange exterrestrial animal has also been remotely considered as many of the objects described acted more like animals than anything else. However, there are few reliable reports on extraterrestrial animals."

Here's what a prospector says he saw at 5,000 feet in the Cascade Mountains of the West Coast: five or six objects, 30 feet in diameter, rounded, tailed, noiseless and not flying in formation.

Here's what two children say they saw at Hamel, Minn.: A strange object which "hit the ground, spun around once, made a whistling noise and then shot straight up into the sky afout 20 feet, stopped again and made more whistling noises, manoeuvred around tree branches and telephone wires and suddenly sped off to the Northwest."

That sound like extraterrestrial animals?

PASTEURIZED
MILK
IS SAFE FOR CHILDREN
KOOTENAY VALLEY DAIRY

Democracies Have Nothing to Lose Negotiating on Moscow Proposal

By DEWITT MacKENZIE
Associated Press News Analyst

A further American-Russian conference in New York over lifting the Berlin blockade brought the pleasing announcement that the talks "are proceeding satisfactorily."

This report was taken in United Nations circles as a sign that East and West were moving slowly towads an agreement on this question. One is reminded that President Truman expressed the belief that the Russians were acting in good faith in negotiations to lift the blockade.

We can accept this viewpoint of goood faith without indulging in the wishful thinking which is a dangerous pastime at this stage in the cold war. It doesn't, and shouldn't, commit our hopes to anything more than appears on the surface.

ULTERIOR PURPOSE

We don't need to venture further in an effort to decide whether the Russians have some deep ulterior purpose in this offer, such as scuttling the formation of the German Republic out of the three Western zones. Even so, we can content ourselves with this perfectly obvious explanation:

The Russian blockade has failed of its purpose because of the allied airlift. It is hurting its instigators more than it is the Western powers. Moreover, Western Europe is rapidly recovering strength. The Communist offensive has bogged down.

The Democracies have nothing to lose, and perhaps have something to gain, negotiating on the Moscow proposal.

The Western allies are proceeding with their eyes fully open.

As I have emphasized in previous columns, of one thing we may be dead sure: the world revolution for the establishment of Communism will go on until either it succeeds or is smashed.

WOMEN'S CLUB GETS NAME

BOSWELL, B.C., May 1 — The "Get Together Club" was the unanimous choice of the second meeting of the Boswell Women's Club as name for its organization.

The name was suggested by Mrs. J. Pryke.

It was suggested that the School Board be approached for permission to use the local school for a club room. Tea will be provided at each session by members taken in alphabetical order and meetings are to be held each month.

Top Drama Award To Hamilton

By KAY REX
Canadian Press Staff Writer

TORONTO, May 1 (CP) — The Bessborough Trophy — symbol of the best in Canadian Theatre—has been won this year by a vigorous group of players from Hamilton.

At the close of the week-long Dominion Drama Festival, adjudicator Philip Hope-Wallace Saturday night named the Players Guild of Hamilton winner of the top award for its production of "John Loves Mary." He said it was a "successful and highly professional" job.

This is the first time the veteran Hamilton company has won the prize. Its boisterous performance of the three-act Norman Krasna farce was presented Tuesday night, and was one of the few comedies in the Festival.

In choosing the best presentation, audience reaction had to be taken into consideration, said Mr. Hope-Wallace. It also was necessary to pick a production suggesting the greatest loyalty to the author, as well as the greatest triumph over the difficulties of the play.

Some 1500 theatre-goers attended the last night of the 1949 Festival, held in the presence of the Governor-General, Viscount Alexander.

They were entertained by 2½ hours of "The Taming of the Shrew," before adjudicator Hope-Wallace came on stage to deliver his final decision.

He found the production by the vagabond players of New Westminster, B.C., of Tennessee Williams' "The Glass Menagerie," a "very good performance" which "lingered in his mind." To the year-old Western group he awarded the Festival plaque for the best English presentation in the contest, excluding the Bessborough winner.

In the New Westminster production, he particularly noted the "delicate playing" of Hal Davis in the role of the wandering son, Tom, and Verlie Cooter, as the mother who dwells in the days of a happier past.

Drought Threatens Europe's Crops

PARIS, May 1, (AP) — April showers have brought some relief to drought-stricken areas of Europe, but farmers still are worried.

A Marshall-Plan report says "with abundant rains in the next six weeks excellent crops will be possible, but with continued subnormal rainfall the results will be extremely serious."

Short crops would mean that a larger proportion of United States aid must go into food imports instead of products that help reconstruction.

In the last week of April, heavy rains broke the longest drought Italy has seen in 30 years.

Germany welcomed heavy thunderstorms. Showers in Czechoslovakia were said to have "turend ominous dangers into brilliant prospects."

Northern Europe was in good shape.

Britain reported below-average rainfall, but said recent rains came before crops were damaged.

KING "GOING ON WELL"

LONDON, May 1 (AP) — The Duke of Gloucester said today the condition of the King is "definitely encouraging."

The King fell ill last Autumn with a circulatory ailment in his legs and recently underwent an operation. The Duke, the King's brother, said at a conference of Boy Scout Commissioners that "he is going on well and is in good spirits."

GALT, Ont. (CP)—An amusing incident ocurred here recently at a city council meeting. A pair of spectacles wa presented to Ald. E. E. Foster, whose need of glasses has been apparent to council members for some time.

Fruitvale Plans Organized Sport

FRUITVALE, B.C., May 1 — At a meeting sponsored by the Fruitvale Recreation Association of all sports minded boys and girls, as well as a few grownups, at the Community Hall, Art Crawford outlined plans for organized sport in this area.

All ages would be included and as far as possible would be classified by age. Four local ball players Sandy McInnis, Don Morissette, Pete Morissette and Andy Carlson will be the coaches, while Mrs. Edna Knowler, J. V. Morton and A. Crawford will form the governing body.

Mr. Crawford stressed that in order for these organized sports to be a success, there must be the "fullest cooperation and support of all parents as well as child. The child must stick with his team to the end of season to get best results." A Fruitvale Ball League will be formed with a possible team being placed to play an outside team.

As incentive to "stick with it," local clubs will be approached to sponsor uniforms for the teams.

Art Ranson is the official score sheet convener and will determine from them the batting average, scoring average of team and individual. The equipment for the ball teams is being supplied by the Fruitvale Recreation Association.

Mr. Crawford also stated that if there were any other sports other than baseball and softball preferred, a coach or a governor could be approached, and steps would be taken to secure that particular sport.

In closing Mr. Crawford warned the boys and girls that no display of temper would be allowed during a game, any grievance must be taken up with coach.

H. McInnis, President of the Fruitvale Recreation Association spoke on the Recreation Association's aims which had the welfare of the town at heart. To provide facilities for proper supervised sport, work on the Association's grounds was being pushed; two diamonds, one for baseball and one for softball, will soon be ready.

"But," Hr. McInnis warned, "unless children and parents alike give a hand to get the grounds ready there will be no May 24 sports this year." There were no funds available to fix up the town site grounds which were inadequate in size for a good ball game.

The showing of two films "The Circus" and 'Speckled Trout Across Canada," wound up the evening.

Midnight Ice Break Means $700 For Lt.-Col. Dewar

WHITEHORSE, Y.T., May 1 (CP) —A Lt.-Col. Dewar of the Western Command, ticket holder in the first Whitehorse, Y.T., ice pool, is $700 richer today.

The Yukon River ice broke up at 12:08 a.m. Saturday before an exclusive audience of two sourdoughs and a husky dog. And the officer was the lucky ticket holder.

Residents of this Northern community held their breath throughout the afternoon as the flag attached to the time clock teetered on the brink of an ice flow. It appeared the ice would go any minute.

However, the ice held and at midnight, eight minutes before the break, weary ticket holders headed for home.

All but the two men and the husky.

NOTED NEWSMAN RETIRES

OTTAWA, May 1 (CP)—R. K. (Andy) Carnegie, 64, one of Canada's best known newspaper men, today went on leave pending retirement from the staff of The Canadian Press after 44 years as reporter, editor and news executive.

A CP man since 1920 and chief of the Ottawa bureau for 21 years, he made a reputation for fairness, accuracy and honesty through 24 sessions of Parliament and the heat of five Dominion election campaigns.

Freeman Furniture Co
PHONE 118 — NELSON, B.C.
The House of Furinture Values
BUY ON OUR BUDGET PLAN
10% DOWN
10 MONTHS TO PAY
Your $ $ $ Buy More at Freeman's

CLASSIFIED ADS GET RESULTS

LISLE BRIEFS
Reg. $1.25
Now 89c
Fashion First Ltd.

"BUILD B.C. PAYROLLS

Always Top Quality

You'll find extra flavor, extra nourishment and unvarying quality in the familiar Pacific Milk tins. For healthy, tasty meals and for the babies formula you'll find it economical and convenient.

Pacific Milk

Featured at your grocer's

HEINZ
40th Anniversary
SALE
AS-8
TOMATO KETCHUP
57

COLGATE — PALMOLIVE
ANNIVERSARY CONTEST

"Share The Wealth" invites you to

WIN A YEAR'S SUPPLY

COLGATE
DENTAL CREAM
Cleans your breath as it cleans your teeth

HALO SHAMPOO
Glorifies your hair

PALMOLIVE
SHAVE CREAM
The shave cream of successful men

143 WINNERS! Here's all you do! Read below the reasons why people across Canada prefer Colgate Dental Cream, Halo Shampoo and Palmolive Shave Cream. Then check off the reason you think is the most important for any one or all three products if you wish. Mail your answer along with a boxtop (or reasonable facsimile) from any one of the three products to the address below.

EXTRA CASH PRIZES! All entries, except winner's entries, become eligible for the big CASH prizes on "Share the Wealth". Listen next Saturday — C.B.C. Trans-Canada Network.

Enter as often as you wish as long as each entry is mailed in a separate envelope. The first 143 correct entries drawn from all mail received by midnight, May 28, 1949, will each win a year's supply of Colgate Dental Cream, Halo Shampoo and Palmolive Shave Cream.

The reason chosen by the majority of entrants for each product will be considered the correct entry for the purposes of this contest. Decision of judges is final. Contest open to residents of Canada only except employees of Colgate-Palmolive and their agents.

WIN A YEAR'S SUPPLY OF EACH OF THESE

CLIP AND MAIL TODAY TO:
Colgate's Year's Supply Contest
Box 1806, Toronto

The reason I think most important is:

HALO SHAMPOO	COLGATE DENTAL CREAM	PALMOLIVE SHAVE CREAM
☐ Soapless! Leaves no dulling film.	☐ Makes teeth whiter — brighter than ever.	☐ Wilts whiskers faster.
☐ Glorifies your hair!	☐ Cleans your breath as it cleans your teeth.	☐ Shaves closer, cleaner.
☐ Makes oceans of lather.	☐ New polishing action gets teeth cleaner.	☐ Leaves skin soft, smooth.
☐ Leaves hair sparkling clean.	☐ Has a delicious double minty flavour.	☐ Shaves without pull or burn.
☐ Needs no special rinse.	☐ Instant penetrating soapless foam.	☐ Shaves faster — saves time.

Be one of 143 WINNERS!
Win a year's supply of COLGATE DENTAL CREAM PALMOLIVE SHAVE CREAM HALO SHAMPOO

Name .....
Street .....
City .....

AVOID 'MENTAL LET-DOWNS'—DRINK POSTUM

Danger signal!—when your beverages upset you. Avoid caffein (in tea and coffee)—drink Postum! Contains no caffein—can't depress you or upset your stomach. Yet Postum costs about ⅓ less.
Order your Postum today!

POSTUM

Handy 4 oz. jar makes 50 cups!

P-109

Nelson Daily News

Established April 22, 1902
British Columbia's Most Interesting Newspaper
Published every morning except Sunday by the NEWS PUBLISHING COMPANY, LIMITED, 266 Baker Street, Nelson, British Columbia.
Authorized as Second Class Mail, Post Office Department, Ottawa.
MEMBER OF THE CANADIAN PRESS AND THE AUDIT BUREAU OF CIRCULATIONS.

MONDAY, MAY 2, 1949

Photographing Stars 6000 Billion Billion Miles Away

The new 200-inch Mount Palomar, Calif., telescope, the largest stargazer ever built by man, has photographed newly-discovered immense star worlds at an incredible distance from our earth. Some stars are shown to be six thousand billion billion miles distant, perhaps on the outer reaches of the Universe.

The Mount Palomar astronomers hope to penetrate "the utmost depths of space" and to find conclusive scientific answers to countless riddles about the Universe, Collier's reports.

One such speculative question is whether the Universe is "exploding" or "flying apart". This theory was suggested by astronomer Edwin P. Hubble's work with the 100-inch Mount Wilson telescope, the world's largest until the Mount Palomar telescope was completed last year.

The first picture ever taken by the giant new telescope pictures a gas cloud in a field of remote stars. The light from the gas cloud, travelling at a speed of 186,000 miles per second, started earthward about 1500 B.C.

Two other photographs, one taken by the Mount Wilson telescope and the other by Mount Palomar, cover the same area of the sky, and show that the new telescope, with its added depth of vision, picked up and photographed the light from three or four times as many galaxies as the smaller telescope.

One group of pictures demonstrates the way in which the Mount Palomar astronomers are using the 48-inch Schmidt camera, which photographs an extremely wide range of stars up to 300,000,000 light years away, only one-third as far as the 200-inch telescope itself penetrates.

Using the Schmidt cameras, the astronomers photograph a wide area of the sky. This is enlarged and studied until the astronomers find a "window" in the sky, where the light from distant bodies is not obscured by mysterious gas or dust clouds. This "window" area is further enlarged, and if another "window" is discovered in the enlarged picture, it is enlarged again.

A second enlargement of a second "window" in one Schmidt photograph reveals a "galaxy as vast as our Milky Way."

"This (galaxy) is an important discovery," the article says, "one that was anticipated but never made because no telescope could take in as large a field as the Schmidt. However startling, these are only preliminary steps. The 200-inch has not got to work on this patch of the Universe yet."

"The Palomar giant has such concentrated power," it is reported, "that it can photograph a patch of the sky no bigger than the head of a pin seen at arm's length."

Dr. Hubble is said to believe that, with the 200-inch telescope, photographs may be taken that will prove or disprove "the fascinating controversy about the canals on Mars." But it will be at least five years before the question can be decided "because Mars will not be in a good position for a careful look until 1954."

"Are there other earths outside? Do some stars have planets, just as our own sun?" the article asks. "And do men live on them, perhaps with telescopes that are searching for us?

"We shall probably never know, for the light reflected from a microscopic planet deep in the sky is so faint that no telescope could possibly pick it up . . . For the present we have to be content with one faint fact: Among the billions and billions of stars in the Universe, the law of averages insists there must be something like our solar system somewhere."

LETTERS TO THE EDITOR

Letters may be published over a nom de plume, but the actual name of the writer must be given to the Editor as evidence of good faith. Anonymous letters go in the waste paper basket.

Tu, Felix Austria, Nube—that Old-World tribute to the traditional charm of Viennese girls of high degree—is outmoded. The Viennese girls of today have said goodbye to all that, and, unless they are also shortly quit of the invidious, period title, "Fraulein", a group of deputies of their sex in the Austrian Parliament will require to know the reason why. If the Bill now moved becomes law, every female citizen above the age of 21 will, irrespective of the accident of marriage or spinsterhood, be called a Frau.

Fraulein, mademoiselle, miss, what are they but anomalies, accidents of history, indefensible sex distinctions? A man becomes a mister, indeed he often, even in these informal days, becomes an esquire, by the simple process of growing up. Why should he complain if he were required to stay put as a "master" until he found some woman foolish enough to marry him?

The only fair alternative would be to let his sister drop Miss and assume Mrs. with her first lipstick. There is no more reason for an old bachelor not to be master than for an old maid to be miss. There is no explanation except that a base male stratagem has succeeded. Arguments in favor of perpetuating the injustice only confirm it for what it is—a racket.

Men, it is being said in Vienna, would be unable, if the Bill went through, to know where they stood. What about women as matters stand at present?

Heat in the dispute may be reduced by two reflections. If deception were so easy that it depended on a title, then life would be much easier than in fact it is for the would-be transgressor. So, if the change be made and Fraulein disappears, little harm will follow and save in logic no more good.—London Times.

Looking Backwards

10 YEARS AGO
From The Daily News of May 1, 1939

Tonight will see the opening of the second annual West Kootenay Drama Festival, when the first three of the 11 plays will be presented. The plays to be presented tonight are "The Travelling Man," by the Nelson Junior High School; "A Room in the Tower," by the Nelson Little Theatre; and "The House With the Twisty Windows," by the Rossland Thespians.

General fishing opens today in the Kootenay-Boundary District. Rivers and larger lakes, and two creeks in the Rossland area, are to open. Small creeks and lakes are subject to a variety of regulations, but most of them open later.

25 YEARS AGO
From The Daily News of May 1, 1924

The new voters' list, as revised at the special Court of Revision held here April 7, for Nelson and Creston Electoral Districts, has been completed and copies sent to Victoria, stated John Cartmel, Registrar of Voters, yesterday.

When the question of the yearly painting and general repairing of the two street cars came up at the meeting of the Council Monday night, it was suggested by Alderman Ross Fleming that a contract for the work be called for. Alderman George Turner said it should not take three weeks to paint a car.

"An Early Bird," a three-act comedy staged by the members of the Skookum-Tillicum Club in St. Paul's Church Parlors last night, proved most excellent, and a large crowd was on hand. It will be repeated again tonight, and is under the auspices of the Ladies' Aid of the Church.

40 YEARS AGO
From The Daily News of May 1, 1909

James McDonald, enterprising Nelson confectioner, has placed a new chocolate cream on the market, called the "Kohinoor", "equal if not superior to anything on the market today," and should make a name for McDonald's candy factory throughout the Province. The new chocolate cream is larger than the ordinary chocolate, and is made up in odd shapes. The centre is from a formula prepared by Mr. McDonald after a great deal of experiment. He is now of the opinion that he has an article that will hold its own with any produced, and the sample box left at the Daily News bears out Mr. McDonald's opinion.

? Questions ? ANSWERS

Open to any reader. Names of persons asking questions will not be published. There is no charge for this service. Questions WILL NOT BE ANSWERED BY MAIL except where there is obvious necessity for privacy.

Mrs. L. W., Nelson—We have been informed that Mr. E. M. Brown, 208 Latimer Street, Nelson (phone 517), will be sending a shipment to Fairfield's Woollen Mills, Winnipeg, in a week or two.

Miss L. T., Trail—Have you a formula for removing lipstick stains from white satin?

Buy some rectified benzine from a druggist and sponge fabric quickly and lightly, lengthwise, not across. Be careful to finish with clean, dry cloth to avoid mark. Another method is to sponge with weak solution of borax.

Blondie, Cranbrook—When baking fish, what heat should the oven be?

450 to 500 degrees. Allow 20 to 25 minutes, according to size of fish, but don't overcook.

Amateur, Trail—After removing false beard or moustache, how does one clean the skin?

Wipe with clean rag that has been moistened with alcohol.

H. J., Cranbrook—Have you a recipe for home-made yeast without ferment?

Boil ½ peck of malt in 3 quarts of water; pour off 2 quarts and keep in warm place to ferment 30 hours; add 4 quarts of similar decoction and stir well; again ferment and repeat addition of 4 quarts until sufficient yeast is obtained.

Interested, Nelson—Why is swearing often described as Billingsgate language"?

Bad language in general became known as Billingsgate because the "fishwives" working in the Billingsgate Fish Market at London Bridge were notorious for their scurrilous tongues. Many people, including famous writers from the Middle Ages up, say that it was unjust to attribute bad language to these women in general.

P. Q., Nelson—What is a "printer's devil", and why so-called?

The printer's devil, in the old days, was an apprentice who, while learning his trade, helped generally. When pulling proofs, to quote Joseph Moxon, 1683: "These boys commonly black and dawb themselves, whence the workmen do jocosely call them Devils."

T. T., Nakusp—Where was H. W. Herridge born? Whom did he marry?

Born London, England; both parents English. Married Ellen Lepingwell of Wallington, Surrey, England.

Your Horoscope

Don't jump at what you think is a bargain without investigating, as it may prove a dud. Favorable vibrations in your next year are likely to bring you expected and unexpected gain. A child born on this date probably will live an eventful life. Constancy in affections should be most manifest.

It's Been Said

I weigh the man, not his title: 'tis not the King's inscription can make the metal better or heavier.—William Wycherly.

Press Comment

FRECKLES

And then, of course, the girl who powdered her face with sunshine developed freckles. —Stratford Beacon-Herald.

It Happened Today

1939—The Soviet Government announced Maxim Maximovitch Litvinov, Commissar of Foreign Affairs since 1929, retired at his own request and had been succeeded by Vyacheslav Molotov, President of the Council of People's Commissars. 1940—The Allies withdrew from central Norway in World War II. 1945—Berlin fell to the Allies.

Aunt Het

By ROBERT QUILLEN

I wouldn't use fine china every day even if I could afford it. You don't feel right when you have company if you can't put on extra style.

June Favored for Business Meetings

By FORBES RHUDE
Canadian Press Business Editor

Weddings and elections won't have the spotlight to themselves this coming June.

The month will be marked by a series of gatherings in Canada which brng together business men from many countries.

Here are some of the June events:

Canadian International Trade Fair at Toronto, May 30-June 10.

Canadian Manufacturers' Association at St. Andrews By-th-Sea, N.B., June 7-9, with added visits to Fredericton, Saint John, Halifax, Charlottetown and Sackville, N.B.

International Chamber of Commerce at Quebec, June 13-17.

Investment Dealers Association of Canada at Minaki Lodge, Ont., June 21-24.

The meeting at Quebec of the International Chamber of Commerce, sometimes called the "World Parliament of Business' will be its 12th, and its first visit to Canada.

With the theme, "Towards a freer economy for the benefit of the consumer", more than 700 world business men will discuss steps to freer trade and markets; monetary stability and convertibility; regional unions and the world economy; and, "at the service of the consumer."

President of the Canadian section of the Chamber is James S. Duncan, himself a world trader as President of Massey Harris, Ltd. He says of the meeting:

"These men will assemble here at a critical time in Canada's history. Their deliberations will cover trade and currency difficulties. No country has more at stake in these discussions than Canada, since our future prosperity is absolutely dependent on our foreign trade."

Named Coalition Candidate for Atlin Riding

STEWART, B. C., May 1 (CP) — William Duncan Smith has been nominated by Coalitionists to contest Atlin riding in the June 15 provincial elections.

The nomination meeting was attended by an Indian delegate—Gordon Mackay from the Naas River Indian settlement.

Previously the C. C. F. had named Frank Calder, 33-year-old son of an Indian chief, as their candidate.

There are 1260 registered voters in the riding, of which 350 are native Indians.

BRITONS SCORE ON BROADWAY

NEW YORK, April 29 (CP)—The high standard set by British actors on the Broadway stage this season is recognized in the Antoinette Perry awards announced this week.

Award of "Tonys" for distinguished acting to Rex Harrison, star of "Anne of the Thousand Days," and Martita Hunt, star of "The Madwoman of Chaillot," was a notable honor for stage performers from across the Atlantic.

Coupled with the award of an "Oscar" to Sir Laurence Olivier's "Hamlet" as the best motion picture of 1948 and to Sir Laurence himself for the year's best acting performance in the same film, these selections should put producers and actors in the United States on their mettle.

Winners of the "Tonys" were chosen by the American Theatre Wing. The prizes are named for the late Antoinette Perry, during the Second World War the head of the American Theatre Wing's Board.

Social Workers Meet

VICTORIA, B. C., May 1 (CP)—Delegates from the four Western provinces and the Northwestern United States have begun arriving here for the second biennial Western Regional Conference on social work which opens Monday.

Theme of the four-day gathering of leaders in the field of social work for the West will be "Western goals in social welfare."

About 300 delegates are expected to be in attendance.

Press Head All Set to "Solo"

—Central Press Canadian

Halvor Bjornestad holds his 2½-year-old son, Erik, preparatory to handing him over to Airline Stewardess Margaret Kerin, who will look after the child on the flight from New Orleans to Oslo, Norway, where he will be met by his grandparents. Dad will return to the University of Toronto, where he is a student, and he and his wife will join their son in Norway some time next year. The youngster doesn't seem at all perturbed at the prospect of flying without mom or dad.

Leaves Shanghai's Battleship Row

The USS Eldorado, flagship of the U.S. Navy command in the Western Pacific, steams down the Whangpoo River after leaving Shanghai's famed "battleship row." She will anchor at the mouth of the Whangpoo ready to leave if the Chinese Communists take Shanghai.—(AP Wirephoto via radio from Shanghai.)

Explore Ways of Finding Happiness For Immigrants

OTTAWA, May 1 (CP)—New ways of helping immigrants find ultimate happiness in Canada will be explored at a meeting of the Canadian Citizenship Council here next Thursday.

The conference will fall into three phases. The council will review recommendations it made at its first national conference on the citizenship problems of new immigrants. It will formulate additional plans to help new Canadians become adjusted to the way of life in this country, and will discuss ways of helping to promote understanding between old and new Canadians.

To Speak on Red Attacks on British Ships in Yangtze

LONDON, May 1 (Reuters) — Prime Minister Attlee and Conservative leader Winston Churchill will both speak in a debate in the House of Commons next Thursday on the attacks on British ships in the Yangtze.

Other speakers will include Defence Minister Alexander and Conservative Brendan Bracken.

"Luxurious Gambling Den" Raided

LOS ANGELES, May 1 (AP) — Police raided a swank Wishire District home today and arrested 17 persons on gambling charges. Officers said they confiscated 2000 chips ranging in denomination from $5 to $1000.

Sgt. Charles Stoker of the Vice Detail said that from evidence obtained bets "could run as high as $150,000." He described the place as "a luxurious gambling den."

After being booked, the 17 persons, including four women, were released on bail.

Convicts Punished

OTTAWA, May 1 (CP) — Eight convicts have been strapped for leading the Easter Monday disturbance at the Collins Bay Penitentiary near Kingston, Ont., Justice Minister Garson informed the Commons today.

Russians Claimed Viewing Resumed Meetings With Extreme Caution

LONDON, May 1 (AP)—Moscow radio broadcast an accusation Saturday the day after the latest New talks on the Berlin problem—that "war mongers" in the United States and Britain have "had plans for world domination," but cannot succeed.

The broadcast quoted a May-Day editorial in Pravda, official organ of the Communist party in Moscow.

Pravda quoted Communist May-Day slogans including "friendship of the peoples of the Soviet Union, the U. S. A. and Britain is the best guarantee of lasting peace."

A dispatch from Eddy Gilmore Associated Press correspondent in Moscow, said the possibilities that the Berlin blockade may be lifted and the Council of Foreign Ministers resume meetings were viewed with extreme caution by the Russians.

Gilmore, whose dispatch passed through Russian censorship reported that Moscow newspapers for two days had refrained from mention of those two subjects. Neither, he said, was the Press there reprinting any published comment from abroad concerning the Berlin situation.

WELL RECEIVED

Gilmore said President Truman's statement that he believes the Soviet Union is acting in good faith in the new Berlin negotiations doubtless has had a good reception in Russia.

"It was probably just the kind of statement that was needed; I am sure it will be appreciated and should generally contribute to the good intentions which seem to be apparent this time on all sides," he quoted a diplomat as saying.

Gilmore said there is hope—and some belief—in Russia that settlement of the Berlin problem might lead to better relations generally between the East and West. He quoted a neutral ambassador as saying of the new Berlin discussions:

"Without trying to sound optimistic, this might be the turning point the whole world is waiting for."

PLANNERS REVEAL TRANSFORMATION OF OTTAWA TO CULTURAL CENTRE

By H. DENT HODGSON
Canadian Press Staff Writer

OTTAWA, April 29 (CP)—Canadians got their first full-dress look at their capital of the future when the national capital plan—the result of three years of study—was tabled tonight in the Commons.

The planners, headed by Jacques Greber, a noted Parisian expert, gave no specific date for completion of the long-range scheme.

The plan envisages the capital as a cultural centre for the arts and sports. It would scatter the centrally-located Government Buildings, shove rail lines and industries to its edge, provide new road and bridge arteries, and surround the whole with a "green belt," in which are only parkways and agricultural space.

In its present form, it calls for a total "national capital area" of 900 square miles, compared with the 6100-acres making up the city proper until the addition of about 9000 acres some weeks ago.

Since it would take in parts of neighboring Hull and a large area of Quebec, and some 28 towns, villages or rural municipalities in the region, it will involve cooperation between municipal, provincial and federal governments.

Viewing the capital as the centre of cultural institutions of a national character, the committee urged that its recommendations be given careful study by the new Royal Commission on national cultural activities under the chairmanship of Vincent Massey.

Sask. Margarine Act In Force May 15

REGINA, May 1 (CP) — The Saskatchewan Margarine Act passed at the recent session of the Legislature will come into force May 15, Agriculture Minister I. C. Nollett announced Saturday.

$100 IN PRIZES

More About the Daily News Picture Contest

RULES:

1. Everyone is eligible except members of the Daily News Staff.
2. Any pictures may be submitted upon any subject. Judging will be based on choice of subject and suitability of picture for reproduction in the Daily News. Decision of the judges is final.
3. The Daily News reserves the right to use any entry for reproduction purposes at any time.
4. All entries will be returned to the person submitting them as soon as possible after the contest closing date of September 31st.
5. Any number of pictures may be submitted.
6. It is desirable that particulars of the picture accompany it.
   (a) If it is a person or pet give name.
   (b) Give the age of children
   (c) Give location where picture is taken
   (d) Give any humorous or interesting circumstances surrounding the taking of the picture

Watch the Daily News for further particulars and results.

SEND PICTURES TO
Photo Contest Editor

Nelson Daily News

SPORTS

y Foot, Not Leo's, Prodded rooklyn Rooter, Says Giant Fan

NEW YORK, May 1 (AP)—A ew York Giant fan said Saturay that it was he and not Leo urocher who "accidentally kicked and tripped over" Fred Boysen at the Polo Grounds Thursay afternoon.

George Cronk, 33-year-old raiload fireman, said he had subitted a signed affidavit of the ncident to New York Giants. Earlier, the Giants said they had eceived 100 statements supporting Durocher from persons at the game.

Boysen, a Brooklyn fan, said that urocher punched and kicked him ter striking him from behind on e playing field after the game.

Durocher denied it. He was susended from baseball Friday by ommissioner A. B. Chandler pendg an investigation.

Cronk said the following was the bstance of his statement to the iants.

"I watched the game from behind the Dodgers' dugout. After the game I went out on the field, following Durocher, the other players and the fans toward the exit.

"LOST HIS BALANCE"

"Just after I passed second base, Boysen made a lunge toward Durocher. He apparently must have touched Lippy, because I saw the manager swing his left elbow around and touch the man. But Lippy didn't look back. Boysen lost his balance and fell.

"I was so close behind him, I couldn't help myself. I tripped over him. I suppose I kicked him in the leg or some other place in so doing and then stepped over him.

"I apologized. I said 'sorry' and then walked out of the park. I didn't give the thing a second thought. At no time did Durocher see Boysen and at no time was Durocher behind Boysen. I was behind Boysen."

Cronk said he submitted the statement to the Giants voluntarily after reading of the importance attached to the incident.

An official of the club said the Giants were grateful for the support given Durocher by New York fans.

President Horace Stoneham said he would back Durocher all the way when the suspended manager goes on Chandler's carpet in Cincinnati Tuesday.

SWEET
CAPORAL
CIGARETTES
FACTORY FRESH

About 15 Out for Ball Limber-Up

About 15 Nelson ball enthusiasts turned out for the first practice of the season at the Civic Recreation Grounds Sunday afternoon.

Several Nelson Senior Baseball Club regulars of last year were on hand for the workout, as well as some new faces, including those of juniors.

COALTOWN WINS AGAIN

NEW YORK, April 30 (AP) — Fleet Coaltown, unbeaten this year, today ran up his seventh consecutive victory for 1949 by galloping to an easy seven-length margin over Vulcan's Forge in the $50,000 added Gallant Fox Handicap at Jamaica. Three Rings was third.

The Calumet star was timed in 1:56 1-5, a second off the track record, for the 1 3-16-mile run.

The victory was worth $38,000 and boosted Coaltown's earnings to $231,800.

Reds Slip, Braves Take Two From Giants

By STEVE ROBERTSON
Canadian Press Staff Writer

Nineteen-year-old Johnny Antonelli, the Braves' $60,000-bonus southpaw, made his first major-league start an overwhelming success at Boston Sunday.

The Braves beat the Giants 6-5 and 4-2 to take over the National League top spot. Antonelli pitched the nightcap, yielding seven hits before being replaced in the ninth.

Cincinnati Reds lost first place when they split a doubleheader with Pittsburgh, losing the first 10-4 and winning the second 5-2. Meantime the Phillies made it three straight over the Dodgers at Brooklyn, winning Sunday's battle 4-2 and gaining all their runs off Preacher Rowe. Two of them were homers by Del Ennis and Andy Seminick.

At Chicago the Cardinals beat the Cubs 8-3 in a free-hitting game with a drizzle of rain falling. Stan Musial hit three for three as the Cards collected 15 hits. Harry Brecheen gave up 13 but they were well scattered.

In Saturday's games Boston blanked the Giants 4-0, the Phillies beat Brooklyn 12-4, St. Louis edged Chicago 4-3 on a three-run ninth-inning and Cincinnati beat Pittsburgh 8-4.

SOX LARRUP YANKS 11-2

In the American League Boston Red Sox gave a big display of their batting power, walloping the Yankees 11-2 on 14 hits given up by Reynolds and Shea. Parnell went the route for the Sox, giving up six hits in his third straight win. It was the Yankees' first loss at home after seven victories. Johnny Pesky, Vern Stephens and Ted Williams all hit homers for Boston.

Dick Wakefield's three-run homer in the first inning gave Detroit Tigers a 3-2 win over Cleveland Indians and pitcher Bob Lemon. Lemon actually pitched a two-hitter, while winning pitcher Hal Newhouser scattered eight hits.

The Athletics won both ends of a doubleheader against Washington, 15-9 and 7-3. In the opener, Elmer Valo drove in seven runs, including two base-loaded triples.

Chicago White Sox won their seventh game in as many starts against St. Louis Browns by taking both Sunday games, 7-6 and 14-11.

Saturday Boston had beaten the Yankees 4-3, Chicago edged St. Louis 5-4, Detroit beat Cleveland 7-5 and Washington beat Philadelphia 4-3.

Wheaties Pull Even With Royals on 3-2 Win

By AL VICKERY
Canadian Press Staff Writer

BRANDON, Man., May 1 (CP)—Headed by Ray Frederick's brilliant goal tending and forward Jack McKenzie's two-goal effort, Brandon Wheat Kings Saturday night evened their best-of-seven Memorial Cup final with Montreal Royals at one game each as they downed the Quebec squad 3-2.

Royals won the opening contest by a similar score at Winnipeg last Thursday. Third game will be played here Tuesday night.

More than 4700 hysterical fans saw the junior hockey finalists battle on even terms for two periods before McKenzie broke up the game mid-way in the last period. Montreal threw the works at the Manitobans from there in, but Frederick rose to great heights to keep the Easterners at bay. Spectacular ragging by Angus Juckes, shifty Wheatie forward also was instrumental in their victory.

In breaking Royals' 14-game winning streak, Brandon maintained their season record of not being beaten in two successive games.

Frank King, Brandon Captain, was credited with his team's other tally when Vic Fildes, Royal defenceman, shoved the puck into his own net while attempting to clear during a Wheat King assault. King was nearest the play and last Brandonite to touch the puck. Matt Benoit and Roland Rousseau were Montreal's marksmen, but, as in the first contest, it was slim Bobby Bleau in goal who held the spotlight for the visitors.

Better Golf

By SAM SNEAD

While it often is necessary and highly desirable to make alterations in your swing, as a golfer you should understand that attempts to make even slight changes can result in exaggerated effect on the ball. And usually, sad to relate, the effect on the ball is an adverse effect, though once in a while you do get a break for the better. As I have pointed out before, a golfing shift can be grasped instantly by the brain, but not so with your muscles. If the action is to be altered, allowance must be made for muscle adjustment accordingly. Now also as a player you should realize that stroking the golf ball is done by very narrow margins. Therefore be at all times careful that attempts with new methods do not cause you to move your head and body. This is the most likely fault incident to attempt to change a method.

Baseball Scores

Saturday

By The Canadian Press

AMERICAN LEAGUE
Boston ..... 000 000 210—3 6 0
New York ..... 000 020 002—4 6 2
Dobson, Hughson (8) and Tebbetts; Byrne, Page (7), Shea (9) and Berra.
Chicago ..... 003 010 010—5 4 2
St. Louis ..... 000 120 001—4 6 3
Pierce and Tipton; Starr, Ostrowski (5), Kennedy (6), Ferrick (8) and Lollar.
Cleveland ..... 300 002 000—5 9 1
Detroit ..... 000 330 01x—7 7 0
Paige, Garcia (5), Papish (6), Benton (7) and Hegan; Trucks and Robinson, Swift (8).
Washington ..... 002 000 002—4 11 0
Philadelphia ..... 010 000 002—3 8 1
Calvert and Evans; Coleman, Harris (9) and Astroth.
NATIONAL LEAGUE
New York ..... 000 000 000—0 4 1
Boston ..... 300 001 00x—4 6 1
Jansen, Behrman (8) and Cooper; Sain and Salkeld.
Philadelphia ..... 000 624 000—12 8 1
Brooklyn ..... 101 000 002— 4 10 0
Borowy and Seminick; Banta, Barney (4), Minner (4), McGlothin (6), Podbielan (8) and Campanella.
St. Louis ..... 000 000 013—4 7 0
Chicago ..... 200 010 000—3 5 1
Boyer, Hearn (1), Wilks (8) and Garagiola; Rush and Scheffing.
Pittsburgh ..... 000 031 000—4 9 0
Cincinnati ..... 410 000 30x—8 12 2
Riddle, Gregg (8), Lombardi (5), Higbe (6), Casey (7), Muncrief (8) and McCullough, Fitzgerald (6); Wehmeier, Gress (6), Burkhart (6) and Howell.
INTERNATIONAL LEAGUE
Toronto 1, Syracuse 2
Rochester 6, Baltimore 1
Montreal 3, Jersey City 9
AMERICAN ASSOCIATION
Columbus 10, Minneapolis 11
Louisville 1, St. Paul 5
Indianapolis 12, Milwaukee 4
PACIFIC COAST LEAGUE
Portland 1, Oakland 4
San Francisco 2, San Diego 0
Seattle 1, Hollywood 12
Los Angeles 9, Sacramento 6
W.I.L.
Wenatchee 4, rBemerton 6
Spokane 5, Tacoma 1
Victoria 9, Yakima 6

MONTREAL, April 30 (CP)—Roy Ashworth of Montreal was reelected President of the Canadian Amateur Swimming Association at the annual meeting today.

Polished Senators Move Two Up on Caps

By MEL SUFRIN
Canadian Press Staff Writer

OTTAWA, May 1 (CP)—Ability to make the breaks and use them to best advantage paid off again for Ottawa Senators Saturday night when in the best-of-seven series for the Allan Cup.

A crowd of 8039 saw the Senators — powered by their high-scoring line of Nils Tremblay, Ed Dartnell and Bill Robinson—fight the Caps on even terms for two periods and then put the game away with two quick goals in the final session when the Westerners faded.

Third game of the final for the Canadian senior hockey championship is scheduled Monday night.

With only three penalties apiece, Saturday night's game was a lot tamer than the hard-hitting first meeting Thursday which Senators won 6-4.

If anything, Regina had an edge in play during the first period, but it was Senators who made chances count, taking a 1-0 lead when Tremblay, 24-year-old centre from Quebec City, used a Regina rearguard as a screen to beat goalie Bev Bentley with a waist-high shot to the short corner.

Defenceman Jack Irvine set up the play, putting Tremblay in the clear with a pretty pass from the blue line after right-winger Ed Dartnell started the scoring operation.

Regina outshot the Senators 8-7 in that period, but Senators had the shooting edge from then on—16-9 in the middle frame and 10-5 in the final period. In all Bentley had 33 stops to make while Bill (Legs) Fraser, veteran Ottawa goaltender, was tested 22 times.

SCORES ON REBOUND

At 1:15 of the final period, Caps got back in the game. Left-winger Lou Hauck laid the puck over to Bill Kyle who tested Fraser with a hard shot. Ab McDougall, right-winger from Medicine Hat, Alta., picked up the rebound, and rammed the puck into the open corner to make it 1-1.

Senators were back in the lead about five minutes later, however, on a surprise goal from faceoff in the Regina corner. Tremblay flipped the puck back to Robinson who golfed it from about 25 feet out to beat Bentley on a screened shot.

Buddy Hellyer, Montreal-born right-winger, sewed it up three minutes later when he slipped the puck smoothly into the corner after Lude Check relayed a pass from Emile Dagenais.

At this stage the Caps looked fagged out and Ottawa had little difficulty protecting that lead, especially when Sweeney Schriner drew a tripping penalty in the dying minutes.

The Caps' high-scoring line of Schriner, Mel Hill and Chuck McCullough didn't have the steam they displayed in the opener.

The Regina threesome of Bill Tilson, Toby Brown and Gord Staseson looked sharp for the losers, skating at top speed although unable to hit the scoring column.

Once again it was the Senators' flashy Dartnell-Tremblay-Robinson line that brought fans to their feet most often. The trio oozed confidence and played the puck as if their sticks were smeared with glue.

Baseball Scores

Sunday

By The Canadian Press

NATIONAL LEAGUE
First:
New York ..... 010 010 021—5 10 0
Boston ..... 020 020 002—6 9 1
Kennedy and Cooper; Spahn and Masi.
Second:
New York ..... 100 000 001— 7 2
Boston ..... 011 020 00x—4 11 1
Jones and Livingston; Antonelli, Potter (9) and Salkeld.
Philadelphia ..... 200 110 000—4 10 0
Brooklyn ..... 000 002 000—2 8 0
Meyer and Seminick; Roe, Palica (7), Banta (8) and Campanella, Edwards (9).
St. Louis ..... 220 021 100—8 15 0
Chicago ..... 001 010 001—3 13 0
Brecheen and Garagiola; Leonard, Lade (2), Hamner (4), Sloat (6), Adkins (8) and Scheffing.
First:
Pittsburgh ..... 031 020 004—10 13 0
Cincinnati ..... 000 200 002— 4 6 0
Chesnes, Casey (9) and Fitzgerald; M. Howell, Erautt (9), Blackwell (8) and H. Howell.
Second:
Pittsburgh ..... 101 000 000—2 6 1
Cincinnati ..... 000 013 01x—5 9 2
Chambers, Gregg (8) and McCullough, Fitzgerald (7); Lively and Mueller.
AMERICAN LEAGUE
Boston ..... 203 024 00—11 14 1
New York ..... 001 000 10— 2 6 2
(Called eighth—rain)
Parnell and Tebbetts; Reynolds, Shea (4) and Berra.
Cleveland ..... 000 101 000—2 8 0
Detroit ..... 300 000 00x—3 2 0
Lemon and Hegan; Newhouser and Robinson.
First:
Washington ..... 012 320 010— 9 12 1
Philadelphia ..... 004 040 52x—15 14 0
Haynes, Thompson (5), Welteroth (5), Masterson (7), Klieman (8) and Evans; Scheib, Schanz (5), Coleman (6) and Astroth, Guerra (6).
Second:
Washington ..... 000 120 0—3 7 0
Philadelphia ..... 031 012 0—7 9 0
(Called seven innings, curfew law)
Weik, Haefner (5) and Weigel; Kellner, Brissie (6) and Astroth, Guerra (6).
First:
Chicago ..... 031 020 001—7 13 0
St. Louis ..... 000 100 023—6 10 0
Wight, Surkont (9), Kuzava (9), Pieretti (9) and Wheeler; Drews, Ostrowski (2); Shore (6) and Savage (8) and Lollar.
Second:
Chicago ..... 101 241 050—14 16 1
St. Louis ..... 111 000 008—11 16 0
Bradley, Kuzava (3), Gumpert (9) and Tipton; Embree, Malloy (4), Starr (5), Shore (5), Medlinger (7), Kennedy (9) and Moss.
AMERICAN ASSOCIATION
Louisville 3, St. Paul 4
Columbus 7, Minneapolis 8
Toledo 12, Kansas City 16
INTERNATIONAL LEAGUE
Montreal 0, Jersey City 2
Buffalo 5, Newark 5
Rochester 6, 1; Baltimore 3, 10
Toronto 10, 2; Syracuse 6, 7
PACIFIC COAST LEAGUE
Portland 0, 2, Oakland 3, 0.
Seattle 3, Hollywood 4.
San Francisco 3, San Diego 6.

Ball Standings

By The Canadian Press

NATIONAL LEAGUE

	W	L	Pct.
Boston	9	5	.643
Cincinnati	7	5	.583
St. Louis	6	5	.545
New York	6	7	.462
Brooklyn	6	7	.462
Pittsburgh	6	7	.462
Philadelphia	6	8	.429
Chicago	5	7	.417

Monday: No games scheduled.

AMERICAN LEAGUE

New York	10	3	.769
Chicago	8	5	.615
Cleveland	6	4	.600
Detroit	7	5	.583
Philadelphia	8	7	.533
Boston	6	6	.500
St. Louis	3	10	.231
Washington	3	11	.214

Monday: No games scheduled.

35 Racing Craft Coming for Regatta

About 35 speedboats including outboards and inboards from Spokane, California, Vancouver, Seattle and the Kootenay, will compete in the annual Kootenay Launch Club regatta to be held here August 14 and sponsored by the Nelson Kiwanis Club.

Of the 35 competing boats, 25 are expected to be entered by the Spokane Boat Association, including a new one which is said to be able to reach the 70 m.p.h. mark, while the Ladybird, owned by L. F. Gilbert of Nelson and winner of last year's races, may be the only Nelson speedboat in its class to compete in the main races. The Ladybird has a proud record of 12 wins out of 15 races, being defeated twice by Spokane boats and once by a local speedboat.

California boats which claim to have reached speeds up to 84 m.p.h., and the Miss Mercury, owned by "Jiggs" Mauriello of Trail, will also join in the races.

The Miss Mercury came close to taking last year's top honors but ran into a bit of hard luck on the way.

Spokane competitors will bring their own timing clocks and the races will be an all day event beginning at 10 in the morning and ending at six in the eveing.

Means of raising funds for the regatta, about $1500, are being arranged. If the regatta proves successful, the Club will hold an even larger one next year, Commodore L. F. Gilbert said.

Hockey Scores

ALLAN CUP FINAL
Regina 1, Ottawa 3
(Ottawa leads best-of-seven series 2-0)
MEMORIAL CUP FINAL
Montreal 2, Brandon 3
(Best-of-seven series tied 1-1)

The year was 1866...

. . . the leaders in Canada's confederation movement met in London and argued a knotty problem: *what to name the new nation.* "Colony" fell far short of suiting the temper of Canadian thinking. It is recorded that Sir Leonard Tilley of New Brunswick finally pointed out the aptness of the biblical quotation:

"He shall have dominion also from sea to sea."

There is a lesson for every Canadian in this story from the past. By the very origin of the name, "Dominion" can never mean "domination." "Domination" would never be accepted by Canadians. But the Dominion of Canada is the Dominion of a free people . . . men and women who are privileged to express their will through the ballot box:

When YOU cast your secret ballot at every election—municipal, provincial, federal—you exercise a duty and privilege planned, worked, and fought for by your forefathers. Your vote protects the future of your children. To fail in this duty is to be less than a good citizen.

PUBLISHED IN THE INTERESTS OF GOOD CITIZENSHIP BY

Gooderham & Worts
LIMITED
Canada's Oldest Distillery
ESTABLISHED 1832

N-41

G & W Special · G & W Coronation · G & W Old Rye · G&W · G & W Bonded Stock · Macnair's Highland Whisky

Waterfront of the Town of York (now Toronto) in 1832
Gooderham & Worts Mill in foreground

This advertisement is not published or displayed by the Liquor Control Board, or by the Government of British Columbia.

Just before payday you've probably looked at what's left of your wages or housekeeping money and said: "Where does the money go?" A company must ask itself the same question, and each year provides the answer in its annual report.

The dollars we received last year—for gasoline, kerosene, fuel oil and other products—went this way:

59.46 cents — **Crude Oil** and other raw materials we needed to make the products took the first big slice. Depending on where you live your oil may have come from Arabia, from South America, or from deep in the United States. In Canada only Alberta produced crude in quantity.

10.70 cents — **Manufacturing** and packaging came next—complex and intricate refining operations are needed to make the hundreds of oil products which find thousands of uses in our homes and industries, on our highways, in the air and on the sea.

9.82 cents — **Transportation** was the next big bite—products must move over wide areas to serve all communities in Canada.

8.06 cents — **Marketing** was fourth. Marketing provides the products you need wherever you are—power, heat and lubricants for factory, farm and home. Marketing supplies that local businessman, the dealer; and if you're a fuel oil user, keeps oil in your tank!

7.06 cents — **Taxes** to provincial and federal governments absorbed 7.06 cents. And this does not include gasoline tax, which—depending on where you live—takes from 22 to 35 cents out of every dollar you spend for standard grade gasoline.

4.90 cents — **Profit** was 4.9 cents out of each sales dollar. From this we paid three cents to shareholders as dividends. The rest was used—together with a lot more money we borrowed and still more obtained by sales of investments—to help meet your increasing needs for oil!

IMPERIAL OIL LIMITED

TODAY'S News Pictures

Spring Skiing in High Sierra

Warm Spring weather and plenty of snow from last Winter's heavy fall brought skiers out in sun suits at Squaw Valley recently. Here Wayne Poulsen executes a "field jump" while Gayle Tarnutser and Vi Carson look on. Squaw Valley is six miles Northwest of Lake Tahoe in California's Placer County.

Surrenders to Serve Term

Madge Meredith, 27, former screen actress, signs in at the County Jail in Los Angeles after her surrender in court to begin a five-year to life sentence for the kidnap-beating of her former manager, Nick Gianaclis. She has been free on $15,000 bond since Oct. 22. She is being signed in by Lieut. Frances Blumfeld. —AP Wirephoto.

In Shanghai

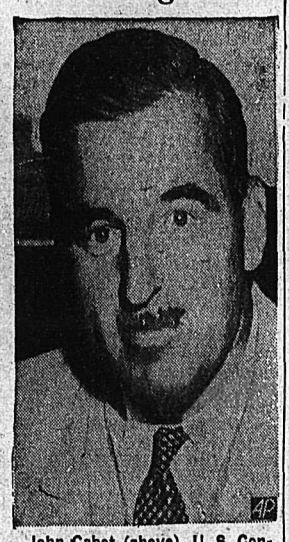

John Cabot (above), U. S. Consul General in Shanghai, has warned nearly 2500 American citizens in China's commercial capital that they should expect no protection if they elect to remain in the city upon which Communist armies are moving.

Summons Out

A summons for Luis Romero (right), Latin-American art student, was obtained in a mid-Manhattan court, New York City, by Valerie de Cadenet (left), a fashion promoter lately of Paris and London. Valerie accuses Romero of walking off with a $50 prize they won jointly in a costume parade at the Art Students' League Ball at the Waldorf Astoria Hotel. They first met after the ball started and joined in the parade, he as a faun, she, in a one-piece leopard silk print, as the faun's love. All Valerie has to do now is find Luis, who didn't leave his address.

Awakened by Chinese Communists

J. Leighton Stuart, U. S. Ambassador to China, passes by Pfc. John Ontiverus of Aurora, Colo., a Marine guard, as he leaves the grounds of the U. S. Embassy in Nanking. Stuart was awakened in the early morning by abrupt entrance of armed Communist soldiers into the bedroom of his home, located about one mile from the Embassy. Stuart, his staff and property were not otherwise molested. —AP Wirephoto

Canada Highway Bill Delayed

OTTAWA, May 1 (CP)—A stack of unfinished Government business was left behind when Parliament snipped off its own life Saturday for a June 27 election.

Held over for the incoming Parliament—actually they are dead now—were more than a dozen Government measures. All will have to be started through the legislative process again if the post-election Government wants to put them on the statute books.

In advising the House earlier of his proposed quick dissolution, Prime Minister St. Laurent said the public interest would not suffer through leaving over these measures.

One resolution awaiting passage is one preliminary to a bill authorizing the Government to enter into agreements with the provinces on sharing the cost of the proposed Trans-Canada Highway. Presumably, highway negotiations will continue in the off-season and the bill will be put through at a Fall session.

Raise Finds for School Equipment

SLOCAN CITY, B.C. May 1—Through the efforts of the various local organizations approximately $350 has now been raised for the purchase of a 16mm. movie projector for the Slocan City Schools. It has already been ordered through Slocan School Board District No. 8.

In Slocan City there is scheduled the Slocan School Annual Spring Frolic. Benefits from this event will go to the purchase of school equipment for the Slocan City Schools.

On the Air

MONDAY, MAY 2, 1949

CKLN

1240 ON THE DIAL

7:00—Sign On
7:05—Top of the Morning
8:00—CBC News
8:15—Breakfast Club
8:45—For You Madame
9:00—BBC News
9:15—Western Tunes
9:45—Coffee Time
10:00—Ellen Harris
10:15—Old Favorites
10:45—They Tell Me
11:00—Bernie Braden
11:15—Kindergarten of the Air
11:30—Famous Voices
12:00—The Notice Board
12:15—CBC News
12:25—Time to Sing
12:30—Farm Broadcast
12:55—T. B. A.
1:00—Intermezzo
1:30—Afternoon Concert
2:00—B. C. School Broadcast
2:30—The Little Show
2:45—Commentary
3:00—Odds and Ends
3:15—Woman's Views
3:30—Divertimento
3:45—BBC News
4:00—Chico Valle
4:15—Afternoon Serenade
4:30—Songs of Simone
4:45—Magic Adventures
5:00—Mellow Mood
5:30—Peerless News
5:45—Sacred Heart
6:00—Children's Stories
6:15—Firefighters
6:30—Cavalcade of Melody
7:00—CBC News
7:15—News Roundup
7:30—Summer Fallow
8:00—Alberta Ranch House
8:30—Make Mine Music
9:00—Old Timers Amateur Show
10:00—CBC News
10:15—Provincial Affairs
10:30—Just a Memory
11:00—Sign Off
11:00—Sign Off

CJAT

610 ON THE DIAL

6:45—Breakfast Parade
7:00—Press News
7:05—Breakfast Parade
7:30—Press News
7:35—Fun at Breakfast
8:00—CBC News
8:15—Breakfast Club
8:45—Music Workshop
9:15—Lucy Linton
9:30—Laura Ltd.
9:45—Good Morning, Neighbor
10:00—Market Matinee
10:15—Happy Gang
10:45—They Tell Me
11:00—Mid Morning Melodies
11:45—Eddy Arnold Show
12:00—Luncheon Concert
12:30—Press News
12:45—Plantation House Party
1:00—Afternoon Recess
1:30—Afternoon Concert
2:00—B. C. School Broadcast
2:30—Waltz Serenade
2:45—Comm: Cooking School
3:00—Brave Voyage
3:15—CJAT Goes Calling
4:00—Chico Valle
4:15—Jack Smith Show
4:30—Pop Bandstand
5:15—Sportscast
5:20—Press News
5:30—Supper Sernade
6:00—Music You Love
6:15—Memory Lane
6:30—Jack Fina
6:45—Musical Program
7:00—CBC News
7:15—News Roundup
7:30—Summer Fallow
8:00—Alberta Ranch House
8:30—Family Theatre
9:00—Lux Radio Theatre
10:00—Press News
10:15—Provincial Affairs
10:30—Just a Memory
11:00—Biltmore Hotel Orchestra
11:30—Time to Dream
11:55—CBC News
12:00—Sign Off—The King

TUESDAY, MAY 3, 1949

CKLN

1240 ON THE DIAL

7:00—Sign On
7:05—Top of the Morning
8:00—CBC News
8:15—Breakfast Club
8:45—For You Madame
9:00—BBC News
9:15—Western Tunes
9:30—Morning Concert
10:00—Ellen Harris
10:15—Old Favourites
11:00—Bernie Braden
11:15—Kindergarten of the Air
11:30—CBR Presents
12:00—The Notice Board
12:15—CBC News
12:20—Time to Sing
12:30—Farm Broadcast
12:55—T.B.A.
1:00—Intermezzo
1:30—Afternoon Concert
2:00—B.C. Schools Broadcast
2:30—The Little Show
2:45—Commentary
3:00—Odds and Ends
3:15—Sketches in Melody
3:30—Divertimento
3:45—BBC News
4:00—Guitar Quartet
4:15—Afternoon Serenade
4:30—Fred Hill
4:45—Carry Wood
5:00—Loose Leaf
5:30—Peerless News
5:45—Sacred Heart
6:00—Children's Requests
6:15—Recital
6:30—Cavalcade of Melody
7:00—CBC News
7:15—News Roundup
7:30—Leicester Square
8:00—Eric Wilde
8:30—Old Timers
9:00—T.B.A.
9:30—Heritage of Music
10:00—CBC News
10:15—Points of View
10:30—Dance Orchestra
11:00—Sign Off

FREMANTLE, Australia (CP)—Fisherman Ted Nelson, caught and landed three sharks on one hook recently. A gummy shark took the bait, a tiger shark grabbed half the gummy and a grey nurse shark grabbed the remainder of the gummy but jammed its jaw into the hook. Nelson hauled two sharks and the remains of the gummy into the boat.

LI'L ABNER

HENRY

KING OF R.C.M.P.

BLONDIE

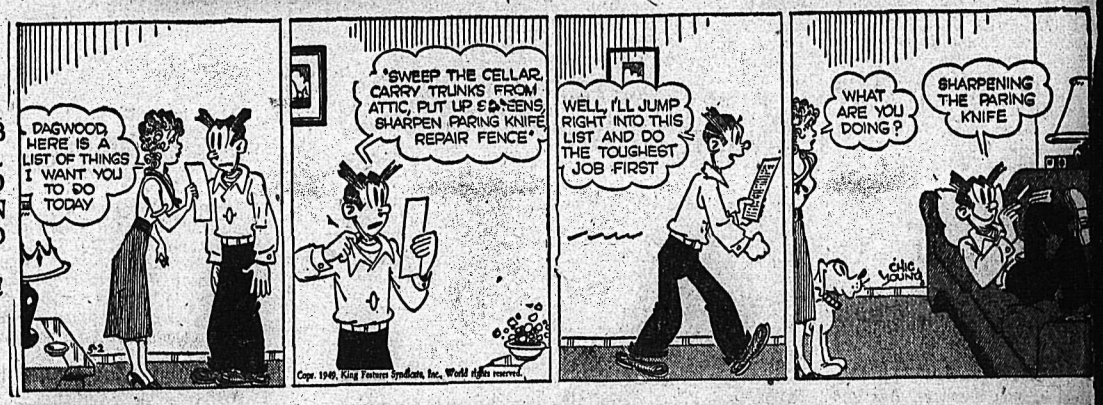

SECRET AGENT X9

DONALD DUCK

BUZ SAWYER

JIGGS

CLASSIFIED
PHONE 144

BIRTHS

THRING—To Mr. and Mrs. Walter G. Thring of New Denver at Slocan Community Hospital, New Denver, April 26th, 1949, a son. Brian Charles. Mrs. Thring was the former Miss Marguerite Campbell, only daughter of Mr. and Mrs. R. R. Campbell, New Denver.

HARKNESS — At Trail-Tadanac Hospital, April 28, to Mr. and Mrs. John Harkness (nee Janet Hughes) a daughter, Kathleen.

HELP WANTED

MALE OR FEMALE TAILOR OR tailoress. Full or part-time. Must be able to handle all types of alterations and gen. repairs. Give experience, references and salary expected in first letter. Box 55, Rossland, B.C.

FAIRVIEW BOYS
Newspaper routes will be coming open soon. These are good compact routes and yield good profits for capable boys. Apply now for your route. Nelson Daily News, Circulation Department.

WANTED—30 LABORERS, PHYSically fit, not over 35. Apply National Employment Service, Nelson, B.C.

WANTED—1st CLASS AUTOMOBile mechanic. Must have own hand tools. Top wages. Queen City Motors Ltd.

WANTED—THREE OR FOUR MEN to cut and skid logs and poles. Jones Poles & Ties, 1419 Thompson Ave., Rossland, B.C.

WANTED—TWO YOUNG MECHanics to run shop on percentage basis. Apply Box 1933 Daily News.

WANTED—EXPERIENCED WAITresses. New Star Cafe.

EXPERIENCED WAITRESSES wanted. Apply Standard Cafe.

WANTED—EXPERIENCED WAITress in Zenith Cafe, Cranbrook

WANTED—GIRL FOR GENERAL housework. Phone 220-R.

WANTED, MISCELLANEOUS

WANTED — SEASONED AND green larch poles, cedar poles, fence posts, piling and R.R. ties. Intermountain Sales, 560 Baker St., Nelson, B.C.

WANTED—SEVERAL CARLOADS of split cedar fence posts. Reply, stating size and price, to Royal Lumber Yards Ltd., 1018 11th Ave. West, Calgary, Alta.

SHIP US YOUR SCRAP METALS or iron. Any quantity. Top prices paid. Active Trading Company, 916 Powell St., Vancouver, B. C.

WANTED—GOOD USED ICEBOX, steel cabinet preferred. Box 5348 Daily News.

SHIP YOUR HIDES TO J. P. MORgan, Nelson, B. C.

SITUATIONS WANTED

ODD JOB MAN. PH. 256-R. Carpenter, pipe fitting, kalsomining.

BUSINESS OPPORTUNITIES

FOR SALE — GROCERY AND confectionery with 5-room house in rear. Turnover $1800.00, payroll town; situated near school. Write Box 5057 Nelson Daily News.

FOR SALE — COMPLETE SAWmill and 2 M ft. timber limit. Handy for logging. Apply N. K. Poohachow, Winlaw, B.C.

GENERAL STORE, $4000. PLUS stock approx. $3000. Annual turnover approx. $24,000. Canal Flats Store, Canal Flats, B.C.

FOR SALE — SAWMILL, CAPACity 20,000 per day. Apply Box 5534 Daily News.

PUBLIC NOTICE

LAND REGISTRY ACT
(Section 161)

IN THE MATTER OF Parcel "B" (D.D.12172-I) of Block 4, of Lot 817, Kootenay District, Plan 824.

Proof having been filed in my office of the loss of Certificate of Title No. 32460-I to the above mentioned lands in the name of Agnes Ann Elwen and bearing date the 9-6-31 I HEREBY GIVE NOTICE of my intention at the expiration of one calendar month from the first publication hereof to issue Provisional Certificate of Title in lieu of such lost Certificate. Any person having any information with reference to such lost Certificate of Title is requested to communicate with the undersigned.

DATED AT NELSON, B.C., this 7th day of April, 1949.

R. G. SIMMS,
Registrar.

Date of First Publication, April 11, 1949.

BOATS and ENGINES

FOR SALE — 14 FOOT LAUNCH "Iron Horse" inboard engine, good condition, $100. Owner leaving town. Phone 890-L.

BOAT HOUSE AND 19 FT. MAhogany launch with Star engine. Good condition. Must sell. What's your offer? Phone 915-Y. Can be seen anytime.

FOR SALE—16-FT. CANOE WITH seats and paddles, in good condition. Phone 482-R3.

FOR SALE—OUTBOARD MOTOR boat. Fred Blakeman, 818 Front Street.

17 FT. LAUNCH, "BUSY BEE" ENgine for sale. F. Hobson, Willow Point.

LAUNCH FOR SALE. APPLY B. Townshend, R.R. 1. Phone 714-L1.

TOURIST RESORTS

LAKE FRONT AUTO COURT, Balfour, now open. Everything for tourist and fisherman. Picnic grounds, sandy beach. Parking space for cars. Boats for hire. W. Phillips. Phone Balfour-9.

BUSINESS AND PROFESSIONAL DIRECTORY

ASSAYERS AND MINE REPRESENTATIVES

E. W. WIDDOWSON & CO. ASsayers, 301 Josephine St., Nelson.

H. S. ELMES, ROSSLAND, B. C. Assayer, Chemist, Mine Represnt.

W. G. THOMPSON & CO. — ASsayers & Metallurgists. All work given prompt attention. 1155 Pender St., W., Vancouver, B. C.

CHIROPRACTORS

J. COLIN McLAREN, D.C., CHIROpractic X-Ray, Spinography, Strand theatre Bldg. Trail, Ph.328.

DIAMOND DRILLERS

NATIONAL DIAMOND DRILLING Co., Ltd., Drilling and Bit Service. Box 508, Rossland, Ph. 420

ENGINEERS AND SURVEYORS

HAGGEN AND CURRIE, B. C. Land Surveyors, Mining and Civil Engineers, Rossland, Kelowna, Grand Forks. Ph. Rossland 348.

BOYD C. AFFLECK, 218 GORE ST. Nelson, B. C., Surveyor, Engineer.

INSURANCE AND REAL ESTATE

McHARDY AGENCIES LTD INsurance, Real Estate—Phone 135.

MACHINISTS

BENNETTS LIMITED
Machine Shop, acetylene and electric welding, motor rewinding. Phone 593 324 Vernon St.

STEVENSON'S MACHINE SHOP—Specialists in mine and mill work 708 Vernon St., Nelson. Phone 98. Machine work, light and heavy.

SALES AGENTS

Fuller Brush Sales
J. C. McKim Box 123 Phone 799-R

PERSONAL

DRESSMAKER — MRS. J. IFE, 317 Richards Street.

WAWANESA MUTUAL FIRE INsurance, Co. D. L. Kerr, Agent.

SPENCER HEALTH SUPPORTS, Mrs. T. A. Gibson, 110 Kerr Apts.

TOP PRICES PAID FOR ANtiques. Phone 1032 or 640 Baker St.

10 CENTS! BIRTH CONTROL INformation and catalogue of hygienic supplies. Write Western Distributors, 61-L Ray Building, Vancouver.

STANDARD RECEIPT BOOKS, 4 receipts to page with duplicate sheets. Nelson Daily News Printing Department.

FUR STORAGE
Moth-proof, dust-proof, burglar-proof storage of fur garments. GREENWOOD FURS, 580 Baker St., Nelson, B. C. Phone 272

WE HANDLE A COMPLETE LINE of drug sundries. Price range, 24 Deluxe for $1.00 to 12 for $3.00. Write for low price list. Standard Distributors, Box 72A, Regina, Sask.

MEN'S PERSONAL DRUG SUNdries, 19 Deluxe assorted $1.00 mailed in plain sealed wrapper. Finest quality, tested, guaranteed. Bargain catalogue free. Western Distributors. Box 24RN, Regina. Fully Insured and Guaranteed

HYGIENIC SUPPLIES (RUBBER goods) twelve samples for 50c, postpaid in plain sealed wrapper. Catalogue included listing books on marriage and modern methods of feminine hygiene. General Novelty Co., Dept. 'N', 71 Major St., Toronto, Ont.

RENTALS

HOUSE WANTED, TO RENT—REliable tenants in urgent need of house or cabin to rent, in or around town, preferrably across lake. Must vacate by May 6. Will repair and fix up any place you offer. Apply Cabin 4, Lakeside Cabins, Phone 864, Nelson.

FOR RENT—BY DAY, WEEK OR month—fully furnished individual bungalows with kitchens and central heat. Bluetop Bungalow Court. Phone 265.

$25 REWARD FOR INFORMATION leading to rental of house or suite, furnished or unfurnished. Phone 495-Y. Urgent.

FOR RENT—4-ROOM HOUSE AT Slocan Park, B.C., with land or without. Reasonable price. Apply W. Lourenoff, Vallcian, B.C.

$25 REWARD FOR INFORMATION leading to suitable 5 room house to rent. Phone 373-Y.

SMALL BEDROOM FOR RENT, with use of kitchen. Phone 1353-R mornings.

WANTED—5 ROOM HOUSE BY woman and 5 children. Box 5547 Daily News.

BEDROOM FOR RENT, BUSINESS woman preferred. Phone 1082-Y.

FARM, GARDEN & NURSERY

Plant Now

McDonald's Strawberry Rhubarb roots—50c each.
Asparagus roots—$3.00 per doz.
Boysenberry—35c each
Thornless blackberries — $1.00 per dozen.
Lloyd George and Washington Raspberries—$1.00 dozen.
Also fruit trees and flowering shrubs—$1.00 and $2.00 each.

Mac's Greenhouses
904 Front St. Phone 910

WALNUT AND FRUIT TREES, rose bushes, shrubs, small fruits, perennials, glad. bulbs. Walnut Grove Nurseries, Mrs. C. Becker, 1418 Vancouver Street.

EXTRA FINE WASHINGTON raspberry canes, 75c a doz. W. S. Course, Fraser's Landing.

PROPERTY, HOUSES, FARMS

Immediate Occupancy

Well built house in first class condition. Very close in. Full cement basement, with practically new hot water heating unit. Living room, dining room, modern kitchen. Gas or electric range. Three bedrooms and bathroom upstairs. Must be seen to be appreciated.

Cash required—$4000
Balance—$2000 on terms

Robertson, Hilliard, Cattell, Realty Co. Ltd.
532 Ward Street
Nelson, B.C.

FOR SALE—CUT STONE HOUSE. Living room, dining room, kitchen and pantry; upstairs, 4 bedrooms, store-room and bathroom; full basement and stone garage on 5 lots; fruit and vegetable garden and lawn. Wm. Byers, 1307 Hall Mines Road, Nelson, B.C.

LARGE HOUSE, PARTLY REmodelled, for sale on North Shore, with 2 or more acres of land. Lovely view and creek; close in. Apply Box 5710 Daily News.

FOR SALE — SEVEN ROOMED house on corner lot. Large sun room, hot water heat, close to three schools. For further particulars phone 1388 from 5-7 p.m.

14-ROOM HOUSE ON CAR LINE. Full basement. Can be developed into good revenue producer. See J. Chess, 524 Vernon St.

FOR SALE—HOUSE 20 x 28 WITH two lots, in town. Apply Nick Planidin, Salmo, B.C.

FARM, 7 MILES WEST OF NELson, for sale or trade for Nelson home. Box 5704 Daily News.

HOUSE FOR SALE — SUITABLE for duplex, on 2 corner lots. Vacant. Apply 204 Union St., ph. 984.

4-ROOM BUNGALOW FOR SALE, $3700, $2500 down, 614 Latimer St., Phone 560-Y. 3 weeks occupancy.

4 ROOM HOUSE FOR SALE IN Ymir. Apply Box 5553 Daily News.

5-RM. HOUSE FOR SALE. APPLY No. 26, Ymir Road.

4-ROOM HOUSE FOR SALE. APply Box 5813 Daily News.

FOR SALE — SEVEN ROOMED house on Vernon St. Phone 758-R.

LIVESTOCK, POULTRY AND FARM SUPPLIES, ETC.

LAST CALL
SEED POTATOES
Green Mountain—Katahdin
Certified Seed
THIS IS THE FINAL SHIPMENT
For quality goods and service Phone or call at
Nelson Farmer's Supply Ltd.
524 Railway St.

ORDER YOUR BABY CHICKS for 1949 from the Appleby Poultry Farm, Mission City, B. C. specializing in the breeding of the large type S.C.W. Leghorns, New Hampshires and White rocks, also the White Rock and White Leghorn cross bred chicks. Send for our price list which also contains helpful information on all phases of the poultry business.

HIGH QUALITY CHICKS
R.O.P. Sired Leghorns, Sired New Hampshires and Approved Leghorn-Hampshire Cross chicks. 23 years' experience with chicks and poultry. Send for our catalogue and particulars. Apply our agent, Nelson Farmers' Supply, Ltd., Nelson, or write drect to New Siberia Farms, N. Balakshin, R.R. 2, Chilliwack, B.C.

Super-quality New Hampshire and Rhode Island Red chicks: $4.50 for 25, $9 for 50, $17 for 100, R.O.P. Sired Leghorns, R.O.P. $80 for 500.
GEORGE W. GAME
Triangle Hatchery, Armstrong

FOR SALE — TWO-YEAR-OLD Holstein bull. Can be seen at Pend Oreille Valley or apply to Box 17, Trail, B.C.

100 2-YR.-OLD SUPER LEGHORN hens. Laying. $1.50 ea. C. Healey, R.R. No. 1, Nelson.

54 NEW HAMPSHIRE PULLETS for sale. 2 months old. Apply Box 5642 Daily News.

FOR SALE—JERSEY COW. HAS been fresh six weeks. Sunrise Dairy, Nelson, B.C.

GOATS FOR SALE—APPLY TO Box 153, Trail, B.C.

MOTORCYCLES, BICYCLES AUTOMOTIVE

LATE 1940 MODEL NASH SEDAN, gone only 39,000 miles; excellent shape inside and out; extra pair knobby tires, heater and radio. Has always been kept in good running condition; must be seen to be appreciated. Daytime—displayed at Court House; call J. Milroy, Forest Service office. Evenings—Phone 202-R.

(Continued in Next Column)

MOTORCYCLES, BICYCLES AUTOMOTIVE (Continued)

NEW AUSTINS

New Devon Sedan	$1730
New Dorset Coach	$1652
New ½ Ton Pickup	$1628
New ½ Ton Panel	$1628
New Station Wagon	$1968

USED CAR VALUES

1948 PLYMOUTH SEDAN
1947 FRASER SEDAN
1948 FORD LT. DELIVERY
1947 MERCURY LT. DELIVERY
1940 PONTIAC SEDAN
1940 CHEVROLET SEDAN
1940 CHEVROLET SEDAN
1939 FORD SEDAN
1938 DODGE 1 TON
1937 FORD SEDAN
1940 FORD COUPE
1935 CHEV COUPE

TERMS and TRADES

Empire Motors
Phone 1135 803 Baker St.
NELSON, B.C.

FOR SALE — 3-TON 1942 FORD truck, 156" wheelbase, in perfect condition. Will accept reasonable price or trade on good used car. Apply Sam Podovelnikoff, Vallican, B.C.

1948 2½-3 TON REO TRUCK, 165" wheelbase. In perfect condition. Will accept any reasonable price or trade on good used car. Apply N. W. Dawson, Rossland, B.C.

1940 FONTIAC SEDAN, IN GOOD condition. Apply J. F. Zoobkoff, Brilliant, B.C.

ADD—FOR SALE MISC E

'34 FORD 2-DOOR SEDAN, GOOD tires and motor, $390.00. Apply P. Jensen, 2267 6th Ave., Rossland. Phone 414.

FOR SALE—MAPLE LEAF 2½ T. truck in fair condition. New flat deck and paint job. $600.00. Ph. Timmons, Boswell.

MACK TRUCK FOR SALE—192½" wheelbase. Model E-G 1948, number EGxID2304. Apply Welding and Body Works, Cranbrook, B.C.

FOR SALE — 1947 FLEETLINE Chev.; two-tone. Perfect condition, 8500 miles. All accessories. Apply Box 40, Creston, B.C.

FOR SALE—PHILCO CAR RADIO. A-1 condition. Can be seen at 708 Josephine Street.

1930 DURANT FOR SALE, FAIR condition. Apply 303 Delbruck St. or phone 922-R.

NEW AND USED PARTS FOR all makes of cars. City Auto Wreckers. Box 24. Granite Road.

MACHINERY

Just Received—
ANOTHER CARLOAD OF
MILL END ROOFING

We have a good supply of Red, Green and plain Black mineral surfaced and plain roll roofing millends.
A smart buy at
$3.95
Per roll of approx. 100 sq. ft.

Nelson Machinery Equipment Co.
Hall St. Opposite Ball Park

Mining, Milling and Sawmill Machinery. Building and Contractors' Supplies.

PIPES AND FITTINGS
Black and Galvanized.
Various Sizes in Stock.

"If it's machinery you want, consult us."

ATTENTION BUILDERS
Used Bricks For Sale
IMMEDIATE DELIVERY

Standard size, pressed, recessed bricks, completely cleaned. Prewar quality, condition very good, reasonably priced. Will sell in small lots or in carloads. Can be purchased f.o.b. our Nelson yard or f.o.b. the building site at Glade ferry.

B.C. Machinery Sales Co.
620 Front St.
Phone 367 Nelson, B.C.

WANTED—SECOND HAND CIRCular resaw. Must be in good condition. Advise weight, make, condition and price in first letter. Creston Builders Supply, Creston, B.C.

(Continued in Next Column)

MACHINERY (Continued)

USED EQUIPMENT

1-Model 20 Caterpillar Tractor.
1-Model 22 Caterpillar Tractor.
1-RD6 Caterpillar Tractor with hydraulic angle dozer and winch. Completely overhauled.
1-RD7 Caterpillar Tractor with cable angle dozer and new winch.
1-DR with hyraulic angle dozer and Hyster winch.
1-Atkins electric chain saw.
1-10 H.P. gas chain saw as new.
1-Laurence 5-6 two drum hoist.
1-Two drum loading hoist.
1-Model 81 Massey Harris tractor, like new. Bargain.
Also some new and used Caterpillar diesel engines and electric sets.

Finning Tractor & Equipment Co. Ltd.
NELSON CRANBROOK

NATIONALLY KNOWN NAMES—We offer complete line of equipment for Sawmills, Remanufacturing, Contractors, Link-Belt Speeder, Adams, Littleford, Owen, T. L. Smith, Clark, National, etc. Full information from National Machinery Co. Ltd., Vancouver, B.C.

CUSTOM MACHINE WORK AND welding. Portable welding equipment for field work. Stevenson's Machine Shop, 708 Vernon St., Nelson, B. C.

D4 CAT. FOR RENT OR CONtract. Equipped for excavating, road building, land clearing, etc. C. Ross, Phone 1356-L, Nelson.

FOR SALE—ONE-MAN I.E.L. BEAver chain saw, minus blade. As new, $75.00. Apply Box 5558 Nelson Daily News.

FOR SALE — WEE-McGREGOR draw saw outfit, three blades, perfect shape, $96.00. Box 5359 Nelson Daily News.

LATE MODEL D8 FOR SALE. Fully equipped. Bayes Equipment Co., Cranbrook, B.C.

FOR SALE—LOGGING TRAILER, all steel construction, $500. Box 5360 Nelson Daily News.

FOR SALE, MISCELLANEOUS

FOR SALE — NETTED GEM POtatoes, small, grown from foundation A stock; three dollars per hundred. Two (2) one horse cultivators, fifteen dollars each. One four horse power Stover engine, cheap. Major Brothers, Procter.

MAY-SENTS
Outdoor store, Kettle Falls, Wash. Army surplus and general mdse. Lucky Looie plugs, Martin motors, fishin tackle, sleeping bags, etc. WELCOME NEIGHBORS.

FOR SALE — WALK-IN REFRIGerator box. Five-ply insulation. Ideal for mine or mill camp. Bears investigation. Box 5358 Nelson Daily News.

JACK BOYCE GUN EXCHANGE Guns for sale and exchange and expert gun repairing.

BABY BUGGY, CRIB, NEW LEOPard shortee coat, size 14. Phone 659-L1.

FOR SALE — BAND SAW AND tools. W. McHardy, 1119 Hall Mines Road.

FOR SALE — McCLARY RANGE, good condition, price $40. Phone 1033-L.

PIPE — FITTINGS — TUBES, SPEcial low prices. Active Trading Co. 916 Powell St., Vancouver.

FOR SALE — COMPLETE CONN trap drum outfit. Box 5361 Daily News.

ELECTRIC WASHING MACHINE for sale. A-1 condition. Ph. 774-X4.

WASHING MACHINE IN GOOD condition for sale. Phone 870-X.

FOR SALE — TWO 4-FT. BEDS, complete. Phone 1316-L.

LOST AND FOUND

LOST — DOWNTOWN, BLACK change purse with zipper. Phone 188-Y4.

LOST—CAMEO BROOCH AT CIVic Centre Friday night. Phone 1064-X. Reward.

Nelson Daily News

Classified Advertising Rates:
15c per line first insertion and non-consecutive insertions.
11c line per consecutive insertion after first insertion.
48c line for 6 consecutive insertions.
$1.56 line per month (26 consecutive insertions). Box numbers 11c extra. Covers any number of insertions.
PUBLIC (LEGAL) NOTICES, TENDERS, ETC.—28c per line, first insertion, 16c per line each subsequent insertion.
ALL ABOVE RATES LESS 10% FOR PROMPT PAYMENT

Subscription Rates:

Single Copy	$ .05
By carrier, per week, in advance	.25
By carrier, per year	13.00
Mail in Canada, outside Nelson:	
One month	1.00
Three months	2.50
Six months	4.50
One year	8.00
United States, United Kingdom:	
One month	1.00
Three months	3.00
Six months	6.00
One year	12.00

above rates plus postage where extra postage is required:

Winnipeg Grain

WINNIPEG, May 1 (CP)—Winnipeg grain cash prices:
Oats—No. 1 feed 79¼.
Barley—No. 1 feed 1.19⅞.

German Athletes Are Overcoming War's Isolation

By DON DOANE

BERLIN (AP)—German athletes are beginning to return to international competition after years of isolation by war and Nazism. But they are not finding the foreign fields very green.

The U. S. venture of Germany's heavyweight boxing champion, Hein Ten Hoff, may be the tipoff on what Germans can expect in the lands of their ex-enemies.

Ten Hoff went to the United States in January with a contract, and hopes of a crack at the world title. So far he hasn't even been able to get a fight. He is threatening to come back home if he doesn't get a bout soon.

German newspapers say he blames part of his troubles on promoters' fears of anti-Nazi protests—like those which drove pianist Walter Gieseking out of New York and conductor Wilhelm Furtwaengler out of Chicago. Those may have been only isolated incidents which would not necessarily be repeated.

But Hans Kilian, Germany's bobsled champion, took his cue from them. He turned down an invitation to compete in the Winter games at Lake Placid, N. Y.—and cited the Gieseking and Furtwaengler cases as his reason.

Ten Hoff was the first German professional athlete to seek foreign gold, and the first German athlete—either amateur or professional—to enter the U. S. since the war.

In other countries, German amateurs have made a more hopeful beginning.

PLAY IN SWEDEN

Four German tennis players, including the former Davis Cup star, Baron Gottfried von Cramm, recently were invited to a series of club matches in Sweden. Their reception was cordial. Sweden, however, was neutral during the war, as was Switzerland.

German skiers have competed in Austria. German bicyclists were recently readmitted to international bicycle races — which are major events in Europe. British military authorities have given permission *for German athletic teams to go* abroad.

Swedish handball players and Swiss soccer teams have played matches in Germany. A U. S. amateur hockey team included Germany in its European tour.

One of the most hopeful signs for German athletes was the invitation *to be represented at the next meeting* of the International Olympic Games in Rome, April 24-29

This will be their first participation in Olympic affairs since the war. It may pave the way for Germany's return to Olympic competition in the 1952 games at Helsinki.

Von Cramm also is hopeful about his campaign to get Germany reinstated to international tennis cup play.

The Germans may have been saved a lot of public embarrassment by staying at home. German athletes aren't what they used to be in the days when they walked off with the all-'round honors in the 1936 Olympic Games, and boasted contenders for world boxing and tennis crowns. The present German crop of potential champions is very thin.

Cominco Arena Tenders Called

TRAIL, B.C., May 1—A crew of men, 14 trucks, and a power shovel were at work at the Consolidated Mining and Smelting Company of Canada pits Saturday preparing gravel for contractors as tenders were called for the $500,000 Cominco arena, a Cominco gift.

Deadline for acceptance of tenders is Thursday, May 5.

Men working at the pits were volunteers and the equipment was donated; it is hoped within the next few days to prepare some 2500 yards, thus realizing about $4000 for the arena.

SIGNED WITH STAMPS

CALGARY, May 1 (CP)—Mel Wilson, former Winnipeg gridder who played centre for Montreal Alouettes last season, has been signed by the Dominion champion Calgary Stampeders for the 1949 football season. He will take the place of Chuck Anderson, classy centre on last year's squad, it was announced by the Club President, Tom Brook.

CHAMBRAY-PIQUE — Lola Albright models a dress of chambray by Dorris Varnum for office, school or luncheon. Collar and cartwheel hat by Betmar, are of white pique.

Sport Snapshots---

By WALLY IZSAK
Canadian Press Staff Writer

TORONTO, May 1 (CP)—There are men in every sport who stand out because they love the game they play. They are stamped with individuality lacking in the more business-like practitioner.

Hockey has had many of them. One, known for his salient wit and ever-ready ability to smile, visited Toronto recently.

"Walter Pratt, 'The man who was born 20 years too late,' is . . . in shockingly good state of health," writes Jim (Globe and Mail) Coleman. "Mr. Pratt, or Babe, or Basil, as he is known among his playmates, has just completed his 14th season in professional hockey under circumstances which brought him a good deal of pleasure. He played 62 games for the New Westminster Royals of the Pacific Coast League and he amassed 68 points, which isn't too bad for a 32-year-old defenceman."

Coleman says Pratt's only trouble was that he should have been playing in the '20s when individualists flourished in the National Hockey League. Pratt would have been right at home with Howie Morenz, Red Dutton and Ching Johnson.

"It was inevitable that the N.H.L. would prove to be too confining for Pratt," Coleman writes.

HAS HIS FUN

Pratt joined New Westminster where he says he had "a million laughs."

Coleman says Pratt told him about a certain incident when a Vancouver spectator rode him a bit too far. Pratt picked up the puck to stop play and skated over to the fan.

"Look, young man," said Pratt, "why don't you leave an old guy like me alone when I'm out here working nights. After all—in the daytime—I don't crawl into your sewer and bother you!"

Another incident Coleman relates was when Pratt wrote a column blasting Vancouver, the hockey team, the team management and the fans. The next game, the Vancouver fans screamed that Pratt should be fined $500 for breaking a league rule by criticizing another club.

Pratt let the fans bombard him for a while and then smiling amiably he shouted into a lull in the roar:

"My, my, I don't know that any one in Vancouver could read."

4 Straight, Says Ottawa Coach

By HAROLD MORRISON
Canadian Press Staff Writer

OTTAWA, May 1 (CP) — Confident and beaming, T. P. (Tommy) Gorman appeared among his sweating and exhausted Senators in their dressing room Saturday night and predicted an Allan Cup victory for them in four straight games.

The king-pin of the Senators club told a reported that after Saturday night's Ottawa victory by 3-1, there appeared no doubt about who was going to win.

But over in the Regina Capital's camp, they saw things in a different light. None of the Westerners wanted to talk about victory but they had a lot of biting criticism about their battle in Ottawa.

"Why," asked Netminder Bev Bentley, "couldn't we have met the Senators on neutral ice?"

"And those corners," another Regina player piped up. "We can't play a half-decent game. You can't tell where the puck is going to bounce."

BENTLEY TO HAWKS?

Bev Bentley agreed the Senators were indeed a match for the Westerners and as for his enemy netminder—Bill (Legs) Fraser—he was a "wow."

There was a possibility, said Bentley, that he wouldn't be with the Regina outfit next year. There were rumors—unconfirmed — that he would be snapped up by the Chicago Black Hawks.

DAILY CROSSWORD

ACROSS
1. Pant
5. Begone!
9. Verbal
10. Glass part of a window
11. Reptile
12. Solitary
14. Public notice
15. Organ of hearing
17. River (Ger.)
18. Sailor (slang)
20. Conceal
22. Pen-name, Charles Lamb
24. Hawaiian food
25. Covered with sand
27. Great masses of ice
31. Encountered
33. Short-billed rail
34. Expected
38. Apron top
39. One who inherits
40. Swablike implement
42. Any powerful deity
43. Province, NE India
45. Artless
47. Girl's name
48. Measure of land
49. Pause
50. Peruse

DOWN
1. Kind of boat (Venice)
2. Macaw
3. Japanese wine
4. Excuses
5. Mineral spring
6. Thermal units
7. Positive terminal
8. Doctrine
11. Wise men
13. Before
16. Twilled fabric
19. Storage place
21. Black gull
23. Naval officers of highest rank
26. Still
28. Steal
29. Mourned
30. Valuable fur
32. Evening sun god (Egypt.)
34. Exclamation
35. River (Eur.)
36. Passageway between seats
37. The thunder god (Ger.)
41. Walk back and forth
44. Cushion
46. Man's name

DAILY CRYPTOQUOTE—Here's how to work it:

A X Y D L B A A X R
is L O N G F E L L O W

One letter simply stands for another. In this example A is used for the three L's, X for the two O's, etc. Single letters, apostrophes, the length and formation of the words are all hints. Each day the code letters are different.

A Cryptogram Quotation

QJJWF, TUS QTUSFL, TUS QJWHZUQ, TLF IPLFF WJKUSW, MKI JUF IPZUQ —OLJEFLM.

Yesterday's Cryptoquote: THEY NEVER MEET BUT THERE IS A SKIRMISH OF WIT BETWEEN THEM—SHAKESPEARE

Distributed by King Features Syndicate, Inc.

Relieve Chair Fatigue...
PROMOTE EFFICIENCY
with Dunlopillo Chair Cushions

They provide gentle, relaxing support that keeps one fresh and alert.

See Our Complete Stock

Good for many years of constant service. A wide range to choose from in leading Stationery and Department Stores.

Prudent People Come to Peebles
PEEBLES MOTORS LIMITED
CHRYSLER & PLYMOUTH SALES & SERVICE
NELSON, B.C.

Nothing so rare as a day in May

and

"A Touch of Genius"

By REVLON

NEW — STARTLING — UNIQUE

"A Touch of Genius" LIPSTICK ____ $1.50
"A Touch of Genius" FASHION PLATE ____ $1.75
"A Touch of Genius" LASTRON NAIL POLISH 75c
"A Touch of Genius" NAIL POLISH ____ 50c
"A Touch of Genius" LIPSTICK TUBES ____ 65c

MANN'S DRUG STORE

Capital Closeups . . .

Senator Haig Had Election Date Called 12 Weeks Beforehand

By DOUGLAS HOW
Canadian Press Staff Writer

Ottawa, May 1 (CP)—It's been a big and pleasant week for John Thomas Haig. He's been taking bows not only from his Senate cronies but from those upstarts over in the Commons, too.

The 71-year-old Progessive Conservative Senate Leader called the shot on the Federal election date about 12 weeks before Prime Minister St. Laurent made it official.

It's an experience of some satisfaction for a man who has sat in the Manitoba Legislature and the Senate for three decades—and never once on the Government side. He was named to the Upper Chamber shortly before the Bennett Government went into extinction in 1935.

In a throne speech address Feb. 3, he quietly interjected the belief that Canada would go to the polls June 27, and let it go at that There were a few chuckles because they all know in there how "John" gets carried away sometimes.

But, says Senator Haig, he deliberately let them think he'd said it just for something to say when, on the contrary, he had thought it all out.

REASONING

Back in January, he says, Mr. and Mrs. George Drew came out to Winnipeg and he watched them in action "and I said to myself, 'Mister, if I was Prime Minister of this country I wouldn't have those two running around making an impression any longer than is absolutely necessary."

There was also the feeling that business was slipping just enough to bring fears of a depression. So he figured there would be an early election.

Then he came back to Ottawa in late January and got a look at the Legislative program. This, he thought, would take until the 26th or 27th of April.

Traditionally, July and August are bad election months and if the Government wanted a June election they would pretty well have to dissolve the House right away and call it for the final eligible date, Monday, June 27, because it takes about 60 days between dissolution and polling.

That's the way he calculated and he outlined the same method to a reporter.

Now, in the corridors, they're ribbing him a bit and they're all just a little envious. As for Senator Haig he just grins and if you ask him how the election will go he'll grin some more and say the equivalent of "Not on your life; I'm resting on my laurels."

FOLKESTONE, England (CP)—Two mines were washed ashore, one here and the other at nearby Hythe. Both were successfully disposed of.

FLEURY'S Pharmacy
Prescriptions Compounded Accurately
Med. Arts Blk.
PHONE 25

THOMPSON FUNERAL HOME
"Distinctive Funeral Service"
AMBULANCE SERVICE
515 Kootenay St. Phone 361

MAKE YOUR CLOTHES LINE OUR TELEPHONE LINE
WEST KOOTENAY STEAM LAUNDRY
PHONE 1175—182 BAKER ST.

SPRING SALE
At the
Children's Shop
ENDS MAY 15

General Electric
ELECTRIC KETTLES
$12.50
Nelson Electric Co.
Authorized GE Dealers
Phone 260 574 Baker St.

WIGINTON MOTORS LTD.
PONTIAC — BUICK
G.M.C. TRUCKS
Metal and paint work specialty

Warm Weather Ahead!
Get Your
Spring Check-Up
AT
CUTHBERT MOTORS Limited
DODGE – DE SOTO DEALERS
Opposite Post Office — Nelson, B.C. — Phone 75

Meet at Women's Liberal Meet

Pictured at the British Columbia Women's Liberal Association convention banquet at Nelson last Thursday are Walter Hendricks, left, President of the Nelson Board of Trade, Premier Byron Johnson, centre, and Hon. Frank Putnam, Minister of Agriculture. —Vogue photo.

Wolverhampton Downs Leicester For Sixth Win of Football Cup

LONDON, May 1, (REUTERS)—Wolverhampton Wanderers Saturday won the prized English Football Association Cup, beating Leicester City of the Second Division, 3-1, at Wembley Stadium.

A capacity crowd of 100,000, including Princess Elizabeth and the Duke of Edinburgh, saw the Wolves score their decisive victory.

It was the sixth time the big black-and-gold Soccer Club from the Midlands won the cup.

Except for the first few minutes it was almost entirely a Wolverhampton story. Rangy Jesse Pye, the wolves' centre-forward, set up the victory with two first-half goals. Malwyn Griffiths put Leicester on the board at the start of the second half, but Sammy Smyth added a third goal for the Wolves late in the game.

Thus ended Leicester's first visit to Wembley for the premier event of the football season. The Wolves' captain, Billy Wright, went to the Royal box and took the big silver cup from the hands of the Duke of Edinburgh. Because of his recent illness, the King did not attend this year's final.

HOPES DWINDLE

Meanwhile town's chances of escaping demotion to the Second Division of the football league dwindled when the Yorkshiremen were trimmed by League leading Portsmouth, 2-0.

Portsmouth, who clinched the League championship last week, were presented with the League cup after Saturday's game. Field Marshal Viscount Montgomery, Portsmouth's President, received the trophy on behalf of the club.

Preston North end, who before Saturday's games had been tied with Huddersfield in the league cellar, picked up a point with 1-1 tie against Bolton Wanderers. Middlesbrough, which also had been in danger, scored a 3-1 victory over Sheffield United to move three points ahead of the cellar-dwellers.

In other top matches, Aston Villa defeated Birmingham, 1-0, Manchester United edged Newcastle, 1-0, and Derby County licked Charlton Atheletic, 5-1.

In the second division, Southampton's hopes of winning promotion to the senior circuit suffered a blow as the South Coasters bowed, 1-0, to Chesterfield while Fulham, hitherto the runner-up, picked up a point in a 1-1 tie with Tottenham Hotspurs. Southampton and Fulham now are tied for the leadership, each with 55 points. Southampton's schedule is complete whereas Fulham has a game in hand.

League-leading Hull City in the Third Division Northern breezed through to 6-1 triumph over Stockport while their chief rivals, Rotherham United, could do no better than 1-1 tie against Charisle United.

Swansea Town also continued their winning ways in the Third Division Southern, blanking Bristol City, 2-0. Swansea now has a nine-point lead over reading in the race for division honors. Reading played a scoreless tie with Swindon Town.

COMPLETE SCHEDULE

Saturday's games completed the Scottish schedule. Thus Dundee fell at the last hurdle and the honors went to Rangers.

Raith Rovers won the Division B championship, and promotion to Division A, with a final-day win over East Stirlingshire, 1-0.

CUP FINAL

Wolverhampton 3, Leicester City 1.

ENGLISH LEAGUE
DIVISION 1

Birmingham City 0, Aston Villa 1.
Burnley 0, Liverpool 2.
Charlton Atheletics 1, Derby County 5.
Chelsea 0, Sunderland 1.
Middlesbrough 3, Sheffield United 1.
Newcastle United 0, Manchester United 1.
Portsmouth 2, Huddersfield Town 0.
Preston North End 1, Bolton Wanderers 1.
Stoke City 3, Blackpool 2.

(Everton vs. Wolverhampton Wanderers postponed to May 4 due to cup final. Manchester City vs. Arsenal played April 27.)

DIVISION 11

Brentford 2, Plymouth Argle 2.
Bury 5, Grimsby Town 1.
Chesterfield 1, Southampton 0.
Coventry City 1, Queen's Park Rangers 1.
Tottenham Hotspur 1, Fulham 1
West Bromwich Albion 2, Barnsley 0.
West Ham United 0, Nottingham Forest 5.

(Leicester City vs. Blackburn Rovers played April 21; Lincoln City vs. Bradford postponed due to cup final.

DIVISION 111 (NORTHERN)

Accrington Stanley 1, Gateshead 2.
Barrow 2, New Brighton 1.
Bradford City 1, Crewe Alexandra 2.
Doncaster Rovers 1, York City 0
Halifax Town 0, Southport 1.
Hull City 6, Stockport County 1.
Mansfield Town vs. Rochdale (late kickoff)
Oldham Athletic 5 Hartlepools United 1.
Rotherham United 1, Carlisle United 1.

(Tranmere Rovers vs. Darlington played April 28; Wrexham vs. Chester played Jan. 28)

DIVISION 111 (SOUTHERN)

Bournmouth and Boscombe Athletic 2, Millwall 0.
Bristol Rovers 2, Norwich City 2.
Crystal Palace 2, Leyton Orient 1.
Ipswich Town 4, Alershot 1.
Newport County 0, Exeter City 2.
Notts County 1, Brighton and Hove Albion 1.
Reading 0, Swindon Town 0.
Swansea Town 2, Bristol City 0.
Torquay United 2, Northampton Town 0.
Walshall 0, Southend United 3.
Watford 2, Port Vale 1.

SCOTISH LEAGUE
DIVISION A

Albion Rovers 1, Rangers 4 (scheduled March 5).
Falkirk 4, Dundee 1 (scheduled Nov. 20).
Motherwell 1, Aberdeen 1 (scheduled Jan. 3).

DIVISION B

Alloa Atheletic 1, Easter Stirlingshire 0 (scheduled Jan. 3).
Raith Rovers 4, Dunfermline Athletic 0, scheduled March 12).

FRIENDLY MATCHES

Chester 1, Tranmere Rovers 3.
Everton 2, Third Lanark 2.

IRISH LEAGUE

Ards vs. Belfast, postponed.
Cliftonville 2, Bangor 2.
Coleraine 0, Distillery 6.
Glenavon 2, Ballymena United 2.
Glentoran 2, Derry City 2.
Linfield 3, Portadown 1.

MURPHY'S
For
Wallpapers — Kalsomines
Paints — Varnishes
745 Baker St. Phone 558

APPROVE SUPPLIES BILL

OTTAWA, May 1 (CP) — Life of Canada's 20th Parliament was terminated Saturday with a marked lack of fanfare but with a last-minute flurry of legislative activity.

Members voted $479,000,000 to cover administrative expenses until the end of September. George Drew, Progressive Conservative leader, allowed the money measure to go through "on division" — without a formally-recorded vote.

Mr. Drew and his party sharply criticized the Government for asking for the money without giving Members an opportunity to scrutinize the estimates of expenditures. Finance Minister Abbott replied that the estimates will be placed before the first session of the new Parliament—the 21st.

COLLIDE IN FOG

NEW YORK, May 1 (AP)—Two large steamships collided in a thick fog outside New York harbor tonight, but neither apparently was in danger.

The Marine Leader, a 10,000-ton tanker, and the 7000-ton Jalaketu, an Indian-registered freighter, collided as a dense fog shrouded the entire harbor.

20th Parliament Dissolves

General Election Set for June 27; Calling of New Parliament Sept. 1

By GEORGE KITCHEN
Canadian Press Staff Writer

OTTAWA, May 1 (CP)—Canada's 20th Parliament was dissolved Saturday and the general election set for Monday, June 27.

The end of this Parliament came a few minutes before 1 p. m., when Viscount Alexander, the Governor-General, put his signature to proclamations dissolving the two Houses, covering the issuance of writs for the general election and setting a formal date of Sept. 1 for the calling of a new Parliament.

The three proclamations were published in a special edition of the Canada Gazette issued from the office of Prime Minister Louis St. Laurent.

The date of Sept. 1 set for the calling of a new Parliament is a mere formality and has no bearing on the actual date at which the new assembly will open. However, it is expected Parliament will be summoned in September or October.

The issuance of the proclamations followed a prorogation ceremony in the Senate Chamber which brought the fifth session of this Parliament to a close at 12:46 p. m. Chief Justice Thibaudeau Rinfret, the Deputy Governor-General, read a brief Speech from the Throne thanking the members for their work.

The session opened Jan. 26 and ran 59 days.

Mr. St. Laurent tabled orders-in-council covering dissolution and the election date in the Commons at noon.

The general election writs, bearing Saturday's date, are returnable Aug. 25. This means no session of Parliament will be called before that date.

Prorogation and dissolution came shortly after the Commons and the Senate swiftly put through all its legislative stages a bill providing the Government with $497,000,000 to cover expenses until a new Parliament is called.

NOMINATING DAY

Nomination Day for the general election will be Monday, June 13, in all but six constituencies.

In those six, five of which are remote ridings in Newfoundland, Nomination Day will be Monday, May 30. The sixth constituency nominating May 30 will be the vast, Northern riding of Yukon-MacKenzie.

Members then swung their attention to bills providing for the incorporation of companies planning to construct oil and gas pipe lines in Western Canada. The measures were the last items of business on the agenda.

Progress was fast compared to the plodding debate on the bills which must be passed before the Commons and Senate rise.

This is the standing in the Commons as the Government prepares to go to the country:

Liberals 125; Progressive Conservatives 69; C. C. F. 32; Social Credit 12; others six; vacant one.

The standing in September, 1945, after all returns from the general election of that year were in, was:

Liberals 126; Progressive Conservatives 66; C.C.F. 28; Social Credit 13; others 12.

There have been 19 Federal by-elections since the 1945 contest.

Friday, as the day before, the Commons spent most of its time debating a Government bill asking for $479,000,000 to pay Governmental expenses until a new Parliament can be summoned.

Strong Progressive Conservatives opposition held up its adoption until at 11:30 p.m., after the chamber had sat an hour overtime. Then George Drew, the Party leader, announced that his group had made its point—that Parliament was being denied an accounting of expenditure of public moneys—and was ready to vote supply.

MORE MEMBERS

There were 245 Commons members in this 20th Parliament, but the voters now will elect a membership of 262. The 17 new members include seven from the new province of Newfoundland and another 10 resulting from an increase in the number of constituencies that was legislated in 1947.

The vacancy still existing is in the Alberta riding of Wetaskiwin, which became open several months ago through the death of Norman Jacques, the Social Credit member.

The comparison of party standings in 1945 and at dissolution indicates that 19 by-elections resulted in a loss of two seats for the Liberals and a gain of three for the Progressive Conservatives and of four for the C.C.F. The Social Credit total slipped one because of the death of Mr. Jacques. The gains appeared to be at the expense of Independents.

The Liberals will go to the country under a new leader—Mr. St. Laurent. The former Prime Minister and Liberal chieftain, Rt. Hon. William Lyon Mackenzie King gave up the Prime Ministership in mid-November.

Now 74, Mr. King is retiring from public life.

The Government's main opposition, the Progressive Conservative party, also has a new leader—George Drew, former Ontario Premier. He succeeded John Bracken, who retired because of ill-health. Mr. Bracken is running again.

The two other major political groups in the Commons will have the same leadership as they had in 1945—the C.C.F. Party under M.J. Coldwell, the Social Credit Party under Solon Low.

Much vital post-war legislation, branching into the national and international fields, developed from the five sessions of the 20th Parliament.

Many debates revolved around the continuation of certain wartime orders and regulations. Many of these gradually were shed. Only a few still remain in effect.

CITIZENSHIP ACT

One of the most important pieces of legislation was the Canadian Citizenship Act, passed in 1946, which established and recognized Canadian citizenship. Another was the extension of a loan of $1,250,000,000 to the United Kingdom. Other credits were extended to foreign lands.

Historically, the major development of this Parliament was the passage of the terms of union with Newfoundland, now the 10th province.

Various national boards were set up—the Atomic Energy Control Board, the Canadian Maritime Commission and the Dominion Coal Board. A National Labor Code was put in operation.

There was, perhaps, more legislation of international character than in any other Dominion Parliament.

In its dying hours, the House adopted the far-reaching Atlantic Security Pact, binding Canada in the North Atlantic Community of nations in the pledge to guard their freedom.

Strikes and Spares

MEN'S SENIOR LEAGUE

NEW STAR CAFE
J. Schulz 649, B. Brown 537, F. Wah 594, G. McCrone 591, J. Brown 541. Spot 216. Total 3128.

ARCADIANS
N. Nelson 608, F. Beresford 817, A. Daynard 660, A. Macrone 546, A. Herchuk, 659, Total 3290.

B & K
D. Hall 546, C. Lindsay 443, L. Woods 603, R. McPhedran 335, B. Brown 443, Spot 42. Total 2412.

ROYAL HOTEL
G. Gullivan 372, F. Aikens 567, J. Coleman 467, J. Ball 628, J. Radcliffe 599. Total 2833.

QUEEN'S HOTEL
B. Kelly 503, A. Arcure 485, C. Maci 642, Low Score 552, C. Locatelli 580. Total 2762.

VARIETY CLUB LEAGUE

DEAD END KIDS
E. Farenholtz 405, D. Milne 337, M. Laughton 529, Low Score 480, E. Milne 468, Low Score 24. Total 2243.

FIVE STARS
J. Harrop 334, D. Norfield 566, B. Breeze 594, M. Gould 543, L. Score 402. Total 2439.

SHMOOS
C. Fletcher 272, N. Lang 585, V. Martin 429, M. Arnot 426, A. Lewis 592. Total 2304.

PALMETTES
E. Christian 361, D. Fawcett 377, K. Storey 371, H. Pearson 553, R. Ross 479, Spot 96. Total 2237.

WATERER—E. Van Sacker 466. N. Armstrong 416, A. Marion 452, C. Brown 466, D. Wateres 677, Spot 21. Total 2498.

FARMERETTES—Doe Score 285, D. Smith 421, V. Blaney 425, J. Harvey 456, B. Robertson 645, Spot 150. Total 2382.

HUMDINGERS—M. Irvine 420, M. Jones 412, M. Henry 516, Doe Score 348, V. Allen 560. Total 2256.

KOEHLE—E. Rogers 351, R. MacKenzie 423, F. Boyce 331, M. Batley 469, L. Koehle 636. Total 2210.

PATERSON—M. Derbyshire 497, A. Shorthouse 488, K. Lurchin 340, P. Christenson 475, M. Paterson 365, Spot 63. Total 2228.

BOWLADROMES—A. Smith 314, A. McKinn 296, McGinn 402, R. Martell 450, A. Petit 537, Spot 96. Total 2095.

NELSON SASH AND DOOR—E. Langstaff 379, P. Gentles 447, V. Pratt 387, D. Chursinow 514, F. Gill 482. Tital 2209.

TOP-HATTERS—P. Brown 415, P. Farenholtz 452, M. Ross 498, G. Culley 439, I. Harries 603. Total 2407.

ACRES—K. Storey 253, K. Zabawa 478, C. Arnsdorf 340, D. McInnis 472, G. McLean 536, Spot 120 Total 2195.

KOOTENAY STATIONERY—F. Zuk 378, A. Brown 381, June Young 394, L. Bodnaruk 442, F. Porteous 444, Spot 123. Total 2162.

STOREY-TELLERS — J. Currie 291, E. Kennedy 510, A. Skilton 495, J. Young 514, Low Score 447. Total 2257.

NELSON MACH. AND EQUIP.—M. Valentine 425, P. Dunwoody 457, low score 261, low score 417, low score 525. Total 2085.

MR. AND MRS. LEAGUE

MR. AND MRS. NUYENS—Mrs. 399, Mr. 437. Total 836.

MR. AND MRS. BARESFORD—Mrs. 410 Mr. 621. Total 1031.

MR. AND MRS. BUD PARKER—Mr. 511, Mrs. 345. Total 856.

MR. AND MRS. KIRBY—Mr. 401, Mrs. 183. Total 584.

MR. AND MRS. WHITELOCK—Mr. 554, Mrs. 465. Total 1019.

MR. AND MRS. ZABAWA—Mr. 549, Mrs. 428. Total 977.

MR AND MRS. GULLIVAN—Mrs. 250, Mr. 519. Total 769.

MR. AND MRS. HARRIES— Mrs. 600, Mr. 535. Total 1135.

MR. AND MRS. A. SNEIDER—Mr. 449, Mrs. 283. Total 732.

MR. AND MRS. A. EDWARDS—Mr. 390, Mrs. 369. Total 759.

MR. AND MRS. GILL—Mrs. 438, Mr. 631. Total 1069.

MR. AND MRS. HOOD—Mrs. 317, Mr. 448. Total 765.

"Pep Up With VITAMINS"
Parke-Davis
KAPSEALS COMBEX
High Potency Vitamin B Compound
Per 100 capsules — $4.95
At Your Rexall Store
City Drug Co.
Phone 34 Box 460

Stalin Watches Son Lead May Day Jet Flight

MOSCOW, May 1 (CP)—Prime Minister Stalin today reviewed a magnificent May Day parade which put the accent on new jet planes overhead rather than the troops marching across Red Square.

For several hours Stalin stood atop the Lenin mausoleum as more than 1,000,000 Russians celebrated the traditional Socialist holiday.

His son, Maj.-Gen. Vassily Stalin, led the Air Force show.

"The accent was on jets," said Capt. Lawson H. Randall, Canadian air attache. He said the demonstration was "impressive."

Brig.-Gen. Russell E. Randall, United States air attache, commented that the parade "showed evidence of the continued technical progress of the Soviet Air Force."

(No details of new weapons or jet-plane types were mentioned in correspondents' dispatches from Moscow. All dispatches pass through Soviet censorship. One part of a story on the parade by Eddy Gilmore of The Associated Press did not reach New York.)

Theme of this year's May Day demonstration was that the Red Army would never be used aggressively.

For an hour and 20 minutes, picked detachments of the three services paraded. Then a colorful civilian demonstration swept across Red Square.

In an address to the participants, Marshal Alexander Vasilevsky, new Minister o fthe Armed Forces, declared that United States "reactionaries are trying to unleash" a new world war and that Russia's armed forces must be ever alert to guard faithfully the Russian motherland and the "peaceful work of the Soviet people."

Vasilevsky said the United States has "openly passed to an aggressive political course" and that the Atlantic Pact shows "this aggressive policy is directed against the U.S.S.R. and countries of the people's democracies."

Western diplomats said Stalin seemed to be in good health as he stood on Lenin's tomb with members of the Politburo and Communist leaders.

Income Tax Rebates Postponed

OTTAWA, May 1 (CP)— Canadians who had been entitled to a rebate on income taxes deducted at source will have payment of the rebate postponed by the dissolution of Parliament.

In his budget address March 22, Finance Minister Abbott said Canadians who became exempt from taxes entirely when the new tax rates became effective April 1, would receive refunds on portions of their tax already paid "as soon as possible."

This would concern persons whose exemptions under the new rates freed them from income tax. For example, a married man with no children would be entitled to the refund immediately if he earned less than $2000, the new standard exemption.

These persons now will not receive their rebates until next Fall or later.

This, Mr. Abbott told the Commons was the only particular in which budget changes announced March 22 will be affected. The other provisions of the budget will remain until or unless changed by a new Parliament.

Persons who still have to pay taxes under the new rates were not affected. Under the budget provisions, they were not due for any refund until after filing their income tax returns next year.

DULVERTON, Somerset, England (CP)—The first honorary secretary of the Exmoor Horn Sheep Breeder's Association in 1900, D. J. Tapp, has been re-elected for the 48th time.

CAMPBELL, SHANKLAND & IMRIE
Chartered Accountants
Auditors
560 Baker St. Phone 238

HAVE YOUR FURNITURE EXPERTLY RECOVERED
at the
NELSON UPHOLSTERY
418 Hall St. Phone 146

New Spring Shirts
Not shirts that are calle new simply because the haven't been worn, bu shirts that are new in de sign, in colors, in collar Shirts that make a ma feel peppy as a sprin morning beacuse they ar so right.
$3.95 to $7.00
Emory's Ltd.
THE MAN'S STORE

YES — Your New Wave is bound to be MORE STYLISH LAST LONGER and LOOK LOVELIER at the
HAIGH TRU-ART

J.A.C. LAUGHTON
Optometrist
MEDICAL ARTS BUILDING
Suite 205

ELLISON'S ROYAL PATENT
PASTRY FLOUR
BEST FOR CAKES AND PASTRY
GUARANTEED TO SATISFY
Your Grocer Has It

Have the Job Done Right
VIC GRAVES
MASTER PLUMBER
PHONE 815

RELIABLE SERVICE
AT REASONABLE COST
Smedley Garage Co
Reo Sales and Service

Cleaned and Recored
RADIATOR REPAIRS
JIM'S RADIATOR SHOP
301 Ward St. Phone 63

DO IT NOW . . .
Force your way back into your closet and dig up those Summer dresses you'll want to wear this Summer. Perhaps they need dry cleaning and if they do we have all the modern facilities to do the job for you.
3-PIECE SUITS
LADIES' SUITS
1-Piece Plain
DRESSES
90¢
SPRING COATS
$1.25
Two Day Service
We Call and Deliver
JUST CALL 288
EMPIRE CLEANERS

Beautiful Suede Shoes
Attractive slings styled in a high heel and open toe. All sizes, black only. Pair ____ $8.95
THE BOOTERY
HIGH QUALITY — MODERATELY PRICED
Phone 1114 411 Baker St.
Mail Orders Given Prompt Attention