503

PROVINCIAL LIBRARY VICTORIA, B.C.

FEB 31 Mar. '51 Provincial Library Victoria B.C.

# Nelson Daily News

WEATHER FORECAST
Kootenay: Sunny. Winds light. Low and high at Cranbrook and Crescent Valley 25 and 55.

VOLUME 48 — 5c A COPY — NELSON, BRITISH COLUMBIA, CANADA—TUESDAY MORNING, APRIL 18, 1950 — NUMBER 298

# 45 Mill Rate Set Again for Nelson

## Slash Estimates More Than $100,000; 1950 Budget Balanced at $790,403

For the third year in succession, City of Nelson's tax rate will remain unchanged at 45 mills. Approval of the 1950 tax levy was given by City Council Monday night, and a comparison with the levies of 1949 and 1948 follows:

| | 1950 | 1949 | 1948 |
|---|---|---|---|
| General | 8.3 | 10.5 | 6.55 |
| Debt interest and sinking fund | 6.5 | 8.0 | 8.95 |
| Schools | 30.2 | 26.5 | 29.5 |
| Totals | 45 | 45 | 45 |

Striking of the rate followed a succession of meetings during which the estimates were pared by more than $100,000.

A balanced budget was presented, revenues and expenditures being estimated at $790,403, against $768,-382 in 1949 after deducting street railway estimates of $22,500 for last year.

Alderman Alex Sutherland, Chairman of the Finance Committee, commented that with only two exceptions, mill rates had been maintained by municipalities throughout British Columbia. There had been "sufficient assurance" that conditions would next year be improved and with cooperation of citizens, plus the fact that the City now owned a large power grader, more general street work would be possible. He said that the estimates as first presented would have forced the City to double the tax rate if they had been accepted.

**COMPARISONS SHOWN**

Estimates of expenditure, and the increase or decrease in each case, follow:

General administration, $30,241.50, increase $1425.70; administration of justice, $20,972, decrease of $1056.45; parking meters, $4900, off $416.62; Fire Department, $53,553.80, up $4082.65; weigh scales, $2151.58, up $189.96; parks, (new heating plant, power sprayer last year), $9870, off $3797; Civic Centre, $9750, off $6250.47; health and sanitation, $29,-015, off $4274.98; social services, $52,-759.40, up $1902.93; real property (including $1192.62 for airport at Castlegar), $1632.62, up $591.23.

Library, $6120, off $122.40; education, $134,475.40, up $18,443.30; garage repairs and labor (new department) $11,927.20; public works, $80,-520, off $2893; electric, $118,415.97, up $7355.56; hydro-electric plant, $42,726, up $3916.60; gas plant, $41,-277.87, off $19,194.81; water works, $26,925.75, up $7904.75; donations $3000.

From the general tax levy of 8.3 mills the City anticipates revenue of $36,892.64; from the debt levy, $34,033.30, and from the schools levy, $134,475.40.

Revenue from light and power rates is expected to be about $300,-300; gas rates, $32,000; water rates, $51,615; Municipal Aid Tax, $45,000; parking meters, $6600; Provincial Government grant for unemployables, $22,500; motor vehicle grant, $16,600.

Alderman Sutherland told Council that the new garage repairs department, for which $11,927 was estimated, would save the City money as it began carrying out its own repairs of mechanical equipment.

# NEW 28-CAR FERRY INTO SERVICE AT CASTLEGAR ON WEDNESDAY

The Castlegar ferry which has been crossing the Columbia River for the past few years, will be taken out of service Wednesday and replaced by a new 28-car craft.

The new ferry has been under construction for several months and was launched into the Columbia waters in February.

The all-steel barge is 125 feet long, 44 feet wide, five feet deep and has a draft empty of 15 inches. Traffic will be loaded onto lanes 16 feet wide on either side.

It will be propelled by a 150 horse power tractor engine. The motor will operate at 1750 r.p.m. Two auxiliary five h.p. diesels, will drive two generators and a two inch stationary bilge and fire pump. There is also a portable two-inch pump. Heat will be furnished by a hot water tubular boiler while electrical equipment will include flood lights at both ends and a half-mile ray search light.

Fire equipment besides the pump includes two 10-pound CO2 and four 1½ quart pyrene extinguishers.

The ferry will carry two lifeboats, and will operate on a centre drive cable and two outside cables similar to the Nelson ferry. The centre cable will be a power cable while the two on either side will be guide cables. The drive cable will be 1⅛ inches in diameter and the guide cables will measure ⅞ of an inch.

Traffic will load on wooden ramps in the same manner as on the Nelson ferry, but the ramps are slightly different in design.

**APPROACHES WIDENED**

Delay in putting the new ferry into operation resulted from the necessity of widening the approaches. Work on the approaches, which were widened from 32 feet to 48 feet six inches, included pile driving, setting steel I-beams, timber work and also the pouring of new concrete abutments and anchors.

The ferry was fabricated by the West Coast Ship Builders Ltd., while installation of all machinery and electrical equipment was done by the Public Works mechanic staff of Nelson under H. K. Gann, District Mechanic for the Nelson-Creston District. General Foreman of the Rossland-Trail Department of Public Works is Edgar Jamieson.

Work on the approaches, ramps and anchors was done by the Nelson bridge crews under J. Strachan, Nelson foreman, and R. Dunlop, Rossland foreman.

Officials Monday could not say where the old ferry would be put into use, this was still being considered by the Department.

# *Whitehorse Comes of Age*

By A. B. GARRATT
Canadian Press Staff Writer

WHITEHORSE, Y.T., April 17—(CP) — This lusty Yukon town that sprang from the Trail of '98 will soon close a colorful chapter in its history. Fifty years old, Whitehorse is due this year to "come of age" with its first municipal government.

Until now the community has been governed by the Yukon Territorial Council with headquarters in Dawson City. Under a statute, soon ready for proclamation, Whitehorse will take over management of its own affairs.

The Yukon Council will continue to operate schools and hospitals, and the Royal Canadian Mounted Police still will be on hand to rout Klondike die-hards with their fabulous three-dice game, ace away.

But Whitehorse will look after things like streets, sidewalks, lights and fire protection.

**It will elect its first mayor and four councillors. They will collect taxes now levied by the Yukon Council. Similar local government is to be set up at Dawson City and Mayo. It will be a second try for Dawson which was incorporated as a city in the flush of the gold boom, then reverted to the Council's charge when hard times put the city on the rocks.**

In Whitehorse, some see the move as the first towards incorporation as a city. The settlement was given that choice in a plebiscite this month but turned it down by a slim margin.

Incorporation would have given the city greater power to borrow for current expenses, and also would have permitted it to issue debentures up to an estimated $300,-000 for capital projects.

Municipal status will permit the community to borrow only for current expenditures.

This rules out, for the present, construction of badly-needed sewage and waterworks facilities for the sprawling settlement of 4500.

**NOTHING LOST**

George Lee, Councilman for Whitehorse on the three-man Territorial Council, said nothing has been lost. A 60-per cent "yes" vote was needed to incorporate a city. The scheme got the approval of 57.4 per cent.

Mr. Lee said the vote indicates the people soon may be ready for something more ambitious. It will take a year to get the machinery of local government working. No major projects could have been undertaken until next year. Extensive surveys will be needed.

Parts of the community now have their own waterworks but outdoor plumbing, private waterwells and septic tanks are common. "We have been lucky to escape a major epidemic so far," said Mr. Lee. "But we can't gamble much longer."

**The Councilman said some opposed incorporation, fearing higher taxes and debt. Though property values are soaring, business tax in Whitehorse is only $37.50, residence $15 and unoccupied vacant lots $7.50.**

High cost of transportation to Whitehorse and a proportionately high cost of living would make any project costly. Mr. Lee estimates the sewage system alone would cost $600,000. If Whitehorse was a city it could borrow half of that. Aid from the Territorial or Dominion Government would be needed on the balance.

"But before we get to that stage," said Mr. Lee, "our people will have to take the initiative. They will have to take the responsibility of incorporation before asking for help. If they won't their case is not very good."

---

PORT ANGELES, April 17 (AP) —Fred W. Epperson, 55, former mayor of Port Angeles, was found dead at his home here at noon today. Coroner Dana E. Harper said Epperson took his own life with a revolver.

Epperson had been in ill health for some months. He operated a lumber business here for many years, and served as mayor of Port Angeles from 1945 to 1948.

## *Where U.S. Plane Disappeared*

The map at top shows the route from Wiesbaden to Copenhagen (A) taken by a U.S. Navy bomber which disappeared. United States officials believe this might have been the plane fired on by Red fighter aircraft over Lepaya (B) in Latvia. A recent report by Pravda, stating that the missing plane has "violated the Soviet frontier and engaged in a pursuit of knowledge over Soviet territory," is the first hint by Russians that the missing plane is the same one. U.S. officials say the plane was unarmed. At right are the pilot and co-pilot of the Privateer, missing with 10 aboard. — Central Press Canadian photos.

LIEUT. JOHN HENRY FETTE
Co-pilot

LIEUT. HOWARD W. SEECHAF
Pilot

Want to Live in Peace . . .

# 2500 Appeal for "End to Outrages"

**"In the name of God and righteousness," 2500 members of the Spiritual Communities of Christ, at Grand Forks have appealed for an end to "outrages" and for the right to live in peace in Kootenay-Boundary.**

**Citing the fire destruction of the Brilliant home of John J. Verigin, Secretary of the Communities, Friday and the loss of community documents and valuables, a mass meeting demanded "necessary steps to stop such outrages."**

The statement from the meeting, signed by K. Dergousoff, Chairman; A. F. Verigin, Secretary; and W. A. Soukoreff, Secretary.

"Two thousand five hundred members of Spiritual Communities of Christ of Grand Forks were shocked to hear of the terroristic action occuring April 14 at Brilliant, where a group of 36 fanatics broke into our organizational centre and residence of Secretary J. J. Verigin, taking him bodily out of bed in night attire, not permitting him to save any valuable organizational documents or personal belongings and burning the building to the ground.

"We have suffered property losses and destruction through incendiarism during our lifetime in Canada."

**"This last act of violence subjects our families, wives and children in hazardous condition and without any protection for their homes and possibly lives. Our numerous appeals to the Provincial and Dominion authorities to stop such criminal outrages have brought no results and only proves that existence of our organization in Canada is at great peril and cannot lead satisfactory economical or cultural life."**

"We wish to assure you that criminal acts and terrorism aimed at us have no religious foundations and are in direct violation of our ideals, principles of which are known to all humanity and are the result of perverted criminal tendencies of a group of fanatics taking advantage of leniency and tolerance extended them by the law.

"In the name of God and Righteousness we appeal to you on behalf of our organization pay serious attention and take necessary steps to stop such outrages thereby permitting us to live in peace. On behalf of a mass meeting Christ Grand Forks colony.

K. Dergousoff, Chairman.
A. F. Verigin, Secretary.
W. A. Soukoreff, Secretary.

# Would Admit Red China In U.N. if Power Proven

LAKE SUCCESS, N.Y., April 17 (AP)—John Foster Dulles, Republican adviser to the United States Department of State, contends in a new book that the Red China government should be admitted to the United Nations if it can rule without serious internal resistance. He doesn't think it can, however.

His "War or Peace," a 247-page review and preview of the cold war, to be published tomorrow, thus touches on the greatest immediate question that has brought the U.N. to a stalemate.

Russia is boycotting 20 U.N. organs that have met this year. The Russians are protesting the continued presence of Nationalist China delegates here and the majorities' refusal to throw them out in favor of the Reds.

Trygve Lie, U.N. secretary-general who is going on a European tour starting this week and may go to Moscow, is campaigning for seating Communist China here. Lie contends U.N. membership should go to the government that controls the majority of the people and the land mass.

Dulles predicts the Communist China regime will eventually fail in the economic and social fields and will fail to make good its propaganda pledges.

# Invasion Force Lands on Hainan

By SPENCER MOOSA

**TAIPEI, Formosa, April 17 (AP) —A Communist invasion force today gained a precarious toehold on the North coast of Hainan Island after suffering heavy losses at sea, official Chinese Nationalist dispatches reported tonight.**

Most of the invaders were killed, but up to a late hour tonight fighting was still in progress West of the island capital of Hoihow, the dispatches stated.

The Reds were said to be under heavy attack by Nationalist warplanes and ground forces.

The Reds attempted the 10-mile over-water crossing from the mainland last night in more than 200 junks, the account said.

# Labor Warned to Be Ready for Churchill Move for Vote Today

LONDON, April 17 (Reuters) — Labor Ministers tonight warned their followers in Parliament to be ready to beat a possible attempt by Winston Churchill to bring down the Government when Sir Stafford Cripps introduces his budget in the House of Commons tomorrow.

A high ministerial source said tonight that the Conservative opposition might force an immediate vote after the Chancellor of the Exchequer has completed his 150-minute budget speech.

# Famous Waxworks Draws Millions

**LONDON, April 17 (Reuters)—Five hundred celebrities, all a little glassy-eyed, attended a birthday party here today.**

**The King, President Truman and Gen. Eisenhower were there. So were a good many murderers and traitors.**

**The party took place at the world's most famous waxworks to mark the 100th anniversary of the death of Madame Tussaud, the little Frenchwoman who founded the exhibition.**

**Since she first opened up here in 1802 with 36 figures, more than 50,000,000 people from all over the world have been to see the waxworks.**

**'I am working on the model of Prime Minister Louis St. Laurent of Canada," said Taussaud. "As soon as it is finished the former prime minister, Mackenzie King, will go out."**

**The Royal Family is the biggest drawing card.**

**Next to the Royal Family, sexual murderer Neville Heath and acid-bath murderer George Haigh seem to be the biggest attractions.**

---

HOLLYWOOD, Calif., April 17 (CP)—Number of foreign movies okayed by the Johnston office increased in 1949, but the total of approved American films declined.

The production code administration's seal of approval went to 59 foreign films last year, a hike of 41 per cent over 1948. Approved American-made movies dropped from 394 in 1948 to 363 in 1949.

# Looter Gets $100, Misses $300 at Fruitvale

FRUITVALE, B.C., April 17—The till in the beer parlor of Fruitvale Hotel was looted of close to $100 during the Saturday supper hour when the parlor was closed.

Mr. Tonelli and helper were absent only 15 minutes from the room during which the robbery occurred. The police theory was that the thief hid in one of the restrooms just before closing time and waited his opportunity to commit the crime.

Constable Quaite is investigating.

The thief missed over $300 in an open safe near the till.

# Grant Winnipeg Right To Collect Taxes From CPR

WINNIPEG, April 17 (CP)—The City of Winnipeg today got a $300,-000-a-year present from the Court of Appeal: the right to collect taxes from the Canadian Pacific Railway Company.

The railway immediately served notice of appeal to the Supreme Court of Canada. A city spokesman also indicated an appeal may be launched for wider taxing powers.

Until now the CPR—under an 1881 agreement with the city—has been tax exempt. It has meant a saving to the railway estimated at $600,000 a year. By today's judgment the five-man court gave Winnipeg:

1. Power to collect business taxes on all CPR property.

2. Power to collect property and business taxes on the CPR's big Royal Alexandra Hotel which adjoins the CPR station on North Main Street.

3. Power to collect taxes on all CPR property in parts of the city which were not within the city's boundaries when the 1881 agreement was signed.

The CPR station, the railway yards and the old stockyards owned by the railway all are inside the 1881 limits and remain tax exempt.

Although the Royal Alexandra also is inside the 1881 city limits, the court ruled it is taxable because it is not owned by the railway for railway purposes.

Civic officials, describing the appeal court's judgment as a "substantial" victory for Winnipeg, estimated the city will get more than $300,000 additional revenue each year.

# Fire Roars Through Pile of Timber, Destroys Two Homes

PEMBROKE, Ont., April 17 (CP) —Fire today roared through a mile-square pile of timber, destroying two homes and threatening 100 others in the immediate area.

Damage was unofficially estimated at more than $60,000. More than five hours after discovery, the blaze was reported under control.

# Approve Motion

OTTAWA, April 17 (CP)—The Commons tonight gave swift approval to a private motion asking for consideration of appointment of choice of a distinctive national flag choice of a distinctive national flag for Canada.

The motion, introduced by Jean Richard (L-Ottawa East), was adopted without a dissenting voice.

# Alberta-to-B.C. Gas Pipelines Bills Move Against Opposition

## Green Claims American Money Behind Applicants; Liberal's Bill Demands Lines on Canadian Soil

OTTAWA, April 17 (CP)—Two contentious bills to incorporate Prairie gas pipe line companies hurdled tough parliamentary barriers in the Commons today—but it took four time-consuming House votes to do it.

Bringing lengthy debates to a close, the two measures, privately sponsored, received second reading—approval in principle—and went to committee for detailed study.

They were for the incorporation of Alberta Natural Gas Company and Prairie Transmission Lines Limited, both of which seek the right to build a gas pipe line from the rich Alberta oilfields to the industrial markets of British Columbia.

It took two votes apiece to get the bills through.

The Alberta Natural Gas measure this afternoon went through two votes—100 to 28 and 101 to 29, the first count on a Liberal motion for second reading and the second on second reading itself.

The Prairie Transmission bill received similar treatment tonight with counts of 103 to 27 and 106 to 26.

Bitter CCF-Progressive Conservative opposition to the measures, before the chamber since Parliament opened in February, developed from a fear that the companies would run their pipe line through United States territory to the Pacific coast and give first choice to American consumers.

The two parties called for an undertaking—never given—that the line would be built on Canadian soil.

**In the four votes, George Cruickshank (L—Fraser Valley) voted with the CCF and Progressive Conservative opponents. The Social Credit group sided with the Liberals. The bills were sponsored by two Liberal members—William Benedickson (Kenora-Rainy River) and Ralph Maybank (Winnipeg North Centre).**

In the final vote, Mr. Cruickshank voted by error for second reading of the Prairie Transmission bill. He announced after the count that he had intended to vote against it.

Linked with the contentious debate was a bill introduced today by John Sinnott (L—Springfield), another opponent, which would make it law that any such pipe lines be built in Canada. His bill was given first reading and will come up later.

Taking part in today's debate were Howard Green (PC—Vancouver-Quadra), A. L. Smith (PC—Calgary West), Ross Harkness (PC—Calgary East), O. L. Jones (CCF—Yale), and Angus MacInnis (CCF—Vancouver East).

Mr. Green challenged B.C. Liberal members to state their position on the Prairie Transmission Lines bill rather than making baseless charges that those who oppose it are working for a monopoly.

**Actually, Mr. Green said, the Alberta Natural Gas Company bill was being given priority because the whole weight of the government and the Liberal party was behind the applicants for its incorporation. A certain financial house in New York was behind the applicants too and "is the spider in this huge web . . . the spider that's going to devour the people of B.C."**

Liberal members would be well advised to check on the real "monopoly" of the government and those U.S. interests.

Fisheries Minister Mayhew asked for proof of his statements and Mr. Green said the minister knows very well who the firm is; its name was common knowledge.

As soon as the vote on second reading of the Alberta Natural Gas bill went through, William Benedickson (L—Kenora-Rainy River) moved that it be referred to the railway committee.

But O. L. Jones (CCF—Yale) created another flurry in moving that the committee be instructed it has power to amend the bill to provide that the route be laid out to give priority to the requirements of Canadian users before the pipe line leaves Canadian soil.

The Speaker finally ordered that in this and all similar cases, once a private bill has received second reading it automatically is referred to the appropriate standing committee, thus eliminating the CCF motion.

# TIME-BOMB PLOT FAILS

## Plane Stopped Last Minute; Admits Tried to Kill Family

LOS ANGELES, April 17 (CP)—A time-bomb plot to destroy a United Airlines transport while it was in flight failed today when a baggage attendant dropped a gasoline-filled suitcase and it caught fire just before the takeoff.

Thirteen passengers and a crew of three were aboard.

As the fire started, John Henry Grant, 32 a laboratory technician, rushed to Los Angeles International Airport ticket window and shouted: "Don't let that plane take off; I just put a bag on it full of gasoline."

Grant was booked for investigation of attempted murder.

**Detective Ned G. Oogsden, who arrested Grant, said the man told him he was saddled with heavy debts and had instructed his wife, Betty, to take out $25,000 in insurance policies at the airport on herself, and their children, Marie, 6, and Robert, 5. The three of them were aboard the plane.**

"I wanted to end it; this was the only way I knew," police quoted him as saying.

Det. Sgt. Harry Donland said that Harold Mayer, a baggage attendant, was placing a suitcase in the plane's baggage pit when he dropped one end. Flames flared up, singeing Mayer's eyebrows and hair.

Armed with extinguishers, attendants quickly doused the flames. In the suitcase was an inner tube filled with five gallons of gasoline, an alarm clock and batteries, Donland added.

Det. Lieut. C. E. Ream said Grant told him that after the fire was put out, he grabbed the suitcase and ran to a parking lot, where Logsden arrested him.

There was a startling similarity between today's case and one of Canada's most macabre crimes. Last Sept. 9 a Canadian Pacific Airlines plane crashed in Quebec, killing 23 persons. Among the dead was the wife of J. Albert Guay, a Quebec jeweller who later was brought to trial and convicted of the murder of his wife, in that he had blown up the airliner.

# French Reds Call Workers To Action

PARIS, April 17 (Reuters)—Angry French Communists, with two of their deputies arrested, tonight threw a challenge to the authorities by inviting "direct action" by workers after serious clashes with police in Paris and Brest.

In Brest, where deputies Marie Lambert and Alain Signor are under arrest, one demonstrator was killed today in a clash with police, 10 others were taken to hospital, and 20 republican security guards were hurt.

In Paris, baton-wielding police stormed barricades under a hail of stones to smash a workers' attempt to seize a suburban factory of the nationalized Snecma Aircraft Works.

Tonight the Communists invited a showdown with the police. At a meeting of 300 of the 3200 men locked out at the Snecma works, a Communist factooy leader cried: "We must recapture our factory. Everybody must be at the factory gates tomorrow morning." He said other factory workers would be there.

The Communist evening paper Ce Soir, in an editorial on the riots, tonight called "all the sons of France" to "action."

# Report on Pension Plans Wrong Claims Claxton

OTTAWA, April 17 (CP) — The long-standing question of means test abolition came up in the Commons again today.

Defence Minister Claxton approached it first, recalling that when he was attending Atlantic Pact talks in Europe last month John Diefenbaker (PC—Lake Centre) had read a newspaper report quoting him as saying it would be abolished.

That, said Mr. Claxton, wasn't the case. The report, of a radio broadcast he had made prior to the 1949 election, was erroneous. What he had said was that the Liberal aim was a country-wide plan of contributory pensions which would help all to enjoy a secure old age—automatically and as a right.

# Road Restrictions Lifted

Highway load and speed restrictions, imposed on all district highways during the Spring breakup, have now been lifted and normal travel has been resumed.

Restrictions were taken off all Cranbrook district roads April 14, Rossland-Trail district April 15, and Nelson-Creston district effective Monday.

Traffic speed, limited during the breakup to 25 miles per hour, has again been set at 50 miles per hour.

# Men Are Not Always What They Seem

VANCOUVER, April 17 (CP) — A mistake resulted in the arrest of James R. Windri, 29, on a charge of impersonating a police officer. E. H. West said he was sitting in his parked automobile with a girl friend in Stanley Park Saturday night when a man approached said he was a police officer and ordered West from the vehicle. Windri's mistake was made in tackling West, who turned out to be a real police constable.

# *And in This Corner —*

AUSTWELL, Tex., April 17 (AP)—As if Mac the lonesome whooper weren't enough to worry about, there's now the matter of Crip and Josephine.

Crip and Josephine are supposed to be romancing. But what with peeping and prying by a curious public, the romance is getting shaky.

Crip and Josephine—and Mac, too, though he may sometimes wonder—are whooping cranes. If the Fish and Wildlife Service count is right, they are 34 others of the world's last whoopers.

A helicopter picked up Mac from a Louisiana swamp some time ago and set him down in a game refuge here—to join the 36 other whoopers who spend the Winter at the Government preserve.

Mac tried to horn in on a mating couple. The other cranes—they stand six feet high and pack a wallop — promptly beat Mac up. Now Mac wanders about alone, roundly snubbed.

The Fish and Wildlife Service arranged the romance between Crip and Josephine in hopes they'd do something about the world's whooper population. So far visitors have had them too edgy. Today Julian A. Howard, manager of the game refuge, clamped down, no more visitors —and a lot more privacy—for the couple.

Crip is crippled. Josephine is held captive. That's why they—and lively Mac—will soon be the only whoopers here. The rest are flying North to yet undiscovered Arctic nesting grounds.

---

**TOKYO, April 17 (AP)—Rats! Said the people of Isogawa village. The banks of the village reservoir had collapsed. So had two houses and a bridge. And water filled 30 houses.**

**Villagers discovered rats had dug too many burrows in the reservoir banks. Five hundred engineers are studying the problem.**

---

PONCA CITY, Okla., April 17 (AP)—Wilbur the wacky robin has given up his three-day fight with his own reflection—he found a lady robin more interesting.

The bird-brained battler Thursday started attacking his own image in a shiny hubcap on Earl Wright's car. From morning to dusk, he attacked the strange thing he thought was invading his worm-hunting territory.

Wilbur turned out early Saturday to continue the fight. His feathers were beraggled, his wingtips hung to the ground and his beak was blood-stained.

The lady robin came along. Wilbur flew away with her.

---

**WINDSOR, Ont., April 17 (CP)—Posies may be out of date as bearers of lovers' greetings. A Windsor father complained to police that his daughter had been sent a wriggling garter snake, wrapped in a prettily decorated cardboard box.**

**The father said he suspected a former boy friend, who had been ordered to stay away, as the donor of the gift.**

**But the rejected suitor claimed the snake was not his idea. He said he still prefers to send flowers.**

TONIGHT-WED.—Complete Shows 7:00-9:10

CECIL B. DeMILLE'S
Samson and Delilah
COLOR by TECHNICOLOR
Also LATEST NEWS

THIS ENGAGEMENT • TAX INCLUDED
MATINEE 75c EVENINGS $1
Children 35c anytime

NOW at the CIVIC

AFTER SCHOOL MATINEE WED. AT 3:45

# H. Holiday-Smith, Prominent Fruit Rancher of District, Passes at 67

Herbert Holiday-Smith, prominent Kootenay District fruit rancher, died at Trail-Tadanac Hospital in Trail Monday morning.

Mr. Holiday-Smith, 67, who had been il ifor the past few months, was receiving medical treatment in Trail. Earlier he had been a patient in the Kootenay Lake General Hospital, in Nelson.

Born in England Mr. Holiday-Smith came directly to Boswell about 35 years ago.

In Boswell he was a fruit rancher and was active in the Farmers Institute. For many years he served as Secretary in the Institute.

The last few years he had lived between Boswell and Nelson. During the war years he was caretaker at the Canadian Legion in Nelson.

Mr. Holiday-Smith was a member of the Church of the Redeemer, and had served as a church warden for a number of years. He was also Secretary-Treasurer of the Parish of Kaslo-Kokanee Diocese.

Mr. Holiday-Smith is survived by his siter Miss Ethel Holiday-Smith of Nelson and one brother, James, of Robson.

Funeral services will be held in Nelson on Thursday.

# District Ferries Show Increased Traffic in March

District ferry statistics recorded by the Public Works department for March show a slight increase in vehicles and passengers transported during the month.

Largest increase was on the Nelson ferry when passengers carried across the West Arm totalled 26,671, a jump of 1383 over last year's total for the same period of 25,288. Although the number of runs dropped from 1852 in 1949 to 1807, the number of cars transported rose from 7550 to 8833.

The M.V. Anscomb, main Kootenay Lake ferry, passengers showed an increase of 576 over last March when 2509 were carried.

Only decrease in passengers was on the Harrop-Longbeach ferry run. Total dropped 2283 last year to 2216 in March. However, 86 more round trips were made and passenger cars carried increased from 509 to 663.

Statistics for the Castlegar ferry were not available.

March figures follow:

| | 1949 | 1950 |
|---|---|---|
| M.V. Anscomb: | | |
| No. round trips | 124 | 124 |
| Passenger cars | 704 | 917 |
| Passengers | 2509 | 3085 |
| Trucks | 298 | 320 |
| Trailers | 22 | 13 |
| Busess | 132 | 150 |
| Motorcycles, bikes | 20 | 2 |
| Freight | 242½ | 339½ |
| Livestock | 3 | — |
| Nelson ferry: | | |
| No. round trips | 1852 | 1807 |
| Passenger cars | 7550 | 8833 |
| Passengers | 25,288 | 26,671 |
| Trucks | 3037 | 3479 |
| Trailers | 58 | 36 |
| Buses | 495 | 512 |
| Motorcycles | 6 | 5 |
| Rigs | — | 1 |
| Freight, tons | 818 | 857 |
| Livestock | 1 | 4 |
| Harrop-Longbeach: | | |
| No. round trips | 801 | 897 |
| Passenger cars | 509 | 663 |
| Passengers | 2282 | 2216 |
| Trucks | 373 | 350 |
| Trailers | 2 | 2 |
| Buses | 132 | 150 |
| Motorcycles, bikes | 12 | 30 |
| Rigs | 10 | 21 |
| Freight, tons | 90 | 141 |
| Livestock | 8 | 2 |

PHONE 144 FOR CLASSIFIED

CLEAR UP YOUR
SKIN TROUBLES
Exoff prescription especially recommended for skin troubles, Eczema, Skin Itch, Athlete's Foot, Psoriasis, pimples and rashes. For speedy relief get 3 ozs. of Exoff Concentrated. For dry and cracked skin also obtain ½ oz. Exoff Ointment for occasional application. Available at all drug stores.
EXOFF
SKIN • • PRESCRIPTION TROUBLES

## Nelson Group to Attend Salmo Annual Trade Board Meet

A delegation of Nelson Board of Trade members will attend the annual meeting of the Salmo District Board of Trade tonight. Among the delegates will be T. D. Rossling, Nelson President; Walter Hendricks, MLA, for Nelson-Creston; and J. A. Bracken, Secretary-Treasurer of the Associated Boards of Trade of Eastern British Columbia. Among others will be J. W. Graham, H. M. Whimster and E. A. Mann.

# New Homes for Grand Forks

GRAND FORKS, B.C., April 17—Home construction in Grand Forks is continuing its pace and two more new homes are listed for construction shortly.

J. Bartolac submitted plans to the City Council for a $3500 home to be built near the C.P.R. station in West Grand Forks and a building permit was granted providing the plans are passed by the building inspector.

Permission was given to George Ruzicka to build a six-room house across from the Robert residence upon approval of the building inspector. The house is estimated to cost $3000.

## The Highways

No. 1 Nelson-Cranbrook—Nelson Balfour rough; Kootenay Bay-Kuskanook good; Kuskanook-Wynndel fair; Wynndel-Creston muddy; Erickson-Goat River some muddy sections; remainder fair with some rough sections.

No. 2—Nelson-Kaslo—Nelson-Balfour rough; Balfour-Kaslo fair.

No. 3—Nelson-Monashee—Nelson-Slocan Park good; Slocan Park-Nakusp some muddy and some rough sections; Nakusp-Needles fair to muddy. Monashee Pass closed.

No. 4—Nelson-Nelway—Nelson to M8 rough; M8-M30 good; M30-Nelway fair with some rough sections.

No. 5—Nelson-Trail-Patterson—Nelson-Rossland good; Rossland-Patterson, fair.

No. 6—Rossland-Cascade—rough and muddy.

Castlegar ferry will not operate from 6 a.m. to 2 p.m. Wednesday, April 19.

## Man Locked in Box Car 4 Days

SEATTLE, April 17 (AP)—After four days locked in a box car, James Clark, 28, of Monroe, was a little on the hungry and thirsty side Saturday. He's being treated for malnutrition at the King County Hospital. A passer-by heard Clark's cries for help from inside the freight car as it stood on a siding here yesterday. The bewhiskered man told police he had run out of money while visiting in Bremerton, hopped a freight Monday for a ride home then found himself accidentally locked up.

MEN'S SLACKS

By far the finest selection we have ever offered, complete as to quality and quantity, and at prices you will like.

You will find imported worsteds and flannels; pure wool gabardines; sharkskins; "Cooltex" for Summer. Pleated and plain models, welted seams if you like, all with zipper fasteners. Sized from 28 to 48 waists.

Priced from $7.75 to $19.50

GODFREYS'
PHONE 270 BOX

Fine Arts Classes a Possibility . . .

# A Painting 'for Every Taste' in Ontario Artists' Display Here

By J. C. INGRAM ROGERS

Thirty-one paintings by Western Ontario artists are on display this afternoon and Wednesday in the Women's Institute Room of the Civic Centre. They are the final exhibition in the series brought here since last Fall by the Nelson Art Club.

Both oils and watercolors are represented; and the artists for the most part have displayed a high degree of technical skill, as well as great variety in style and subject matter. In fact, there is something here to please every taste, from abstracts for the "intellectuals" to plenty of good realism for us ordinary mortals. Special mention might be made of "Northern Landscape" by Clare Bice, "February Rain" by Clark McDougall, "Young Boy" by Irene Taylor, "Portrait of Bob Hedrick" by Albert Templar, "C.P.R. Tracks" by S. J. Versteeg, and "First Snow" by H. V. Vick. Another excellent picture, depicting slum life, is "Children" by Herbert J. Ariss.

Added interest is given to the pictures by printed cards which give particulars of the life and work of each artist.

# Art Council Envisions Aid for Cultural Growth

OTTAWA, April 17 (CP).—Creation of a National Arts Board of Artists and Citizens to aid and develop Canada's cultural conscience was urged today before the Massey Commission on Arts.

Concerned over the barrenness of culture in Canada, the Canadian Arts Council advanced the idea of the Board along with 10 other recommendations to spark a new spirit of cultural advancement in this country.

The Arts Council, which represents 18 national cultural bodies and some 10,000 creative workers, envisioned the Board as promoting "the freest development and expression in our two great cultures."

The Board would support touring musical, operatic, dramatic and ballet organizations and art exhibitions. It would encourage established composers ,playwrights, authors and artists by awarding prizes and fellowships.

The Massey Commission on Arts, continuing its last session of public hearings in this capital, also heard recommendations from Ontario parents and teachers and from Canadian youth.

Alarmed over the C.B.C. proposal to raise the annual radio licence fee from $2.50 to $5, the Ontario Federation of Home and School Associations urged that alternative means be explored of providing the C.B.C. with more funds.

The Coordinating Committee of Canadian Youth Groups suggested that one way of advancing Canadian culture was to initiate a highly-developed exchange program between youth in English-speaking and French-speaking Canada, especially for those living in rural or industrial areas.

## BISHOP CLARK TO MARK ANNIVERSARY

On the second anniversary of his consecration as Anglican Bishop of the Kootenay, Rt. Rev. F. P. Clark, D.D., will celebrate Holy Communion at St. Saviour's Pro-Cathedral Sunday at 8 p.m. The Bishop will be assisted by Very Rev. T. L. Leadbeater, Dean of the Kootenay, and Rev. Canon W. J. Silverwood.

# Vatican Denies Polish Accord

By FRANK BRUTTO

VATICAN CITY, April 17 (AP).—The Vatican press office denied today that the Roman Catholic hierarchy of Poland has signed an agreement with the Polish Communist Government. Warsaw announced such a pact Saturday.

A Vatican press office statement said "nothing is known here of any such agreement. The circumstances and contents of the accord in question (as reported in Warsaw dispatches) preclude any foundation to the news."

Vatican sources pointed out that the accord was announced after Poland's leading Catholic prelate, Adam Stefan Cardinal Sapieha, had left the country. The Cardinal, now in Rome, declined comment on reports of a Polish Church-State accord.

A high Vatican source said if such a pact had been promulgated, it would indicate that the Polish Government had laid down a "way of death' for the Church there.

The Polish Government announcement said three bishops had signed an accord in which religious freedom in Poland was promised in return for a Church pledge to fight enemies of the Warsaw regime.

The controlled Polish news agency said the agreement was signed by the Suffragan Bishop of Warsaw, Zygmunt Choromansky, as Secretary of the Council of Bishops, and two other bishops.

A Vatican commentor yesterday referred to the reported terms of the agreement whereby the Government pledges "not to restrict further the present freedom of religious teaching." He said the term "present" deprives the reported agreement of practical value.

"There is no religious freedom in Poland at present," he said.

## Manning Dismisses Rumors of Leading Social Credits

EDMONTON, April 17 (CP)—Premier E. C. Manning of Alberta, rumored during the last few months as a possible successor to Solon Low, national Social Credit leader, today discounted the rumors as "pure speculation."

In an interview following his return from the national Social Credit Council meeting in Winnipeg, Mr. Manning said "No" when asked if he would head the federal party. "I am much too busy in Alberta for that."

## SYDNEY JOCKEYS CLAIM DAMAGES FROM CONSOLIDATED PRESS

SYDNEY, Australia, April 17 — (AP) — Four leading Sydney jockeys today issued Supreme Court writs, each claiming £10,000 Australian ($24,500) damages from Consolidated Press, Limited, publishers of the Daily Telegraph.

The jockeys are George Moore, William Cook, Neville Selwood, and Arthur Ward.

Cause of the action was not disclosed, but all four jockeys rode in the All-Aged Stakes at Randwick last Wednesday. The race was won by Johnny Longden, Alberta-trained American jockey, on The Groom a 12 to 1 outsider.

# Misconception On Option On Hospital Site

A question on establishing of an option on the proposed new hospital site near Mount St. Francis Infirmary, appeared due to "some misunderstanding", City Council members suggested Monday night.

Council was dealing with a letter from L. S. Gansner, representing the Sisters of St. Anne in which it was pointed out the Council had not exercised the option offered. Return of the option was asked.

Under the option, the City was to pay the cost of laying the new eight-inch sewer line to Mount St. Francis, ausume ownership of the line and in exchange received the land. Sewer cost was $9000. The land would be a gift.

A suggestion had been made by Henry Whittaker, architect, that a covenant be included in the agreement of purchase that no building be erected between Mount St. Francis and the new hospital that would block the view from the hospital to Kootenay Lake, and in agreeing to take up the option March 25, Council decided to accept this suggestion.

City Clerk W. A. Gordon said there appeared to be a misunderstanding in connection with a further suggestion by Mr. Whittaker that the covenant provide for acquisition of additional land if desired. This had not been sought.

**Council instructed the Clerk to write to Mr. Gansner explaining that the option had been accepted and that the only request had been that in the agreement of purchase the suggestion that no obstructions to the view be erected be followed out.**

Mayor N. C. Stibbs was also asked to present the City's files on the action to the Kootenay Lake General Hospital Board meeting Tuesday night.

Alderman R. J. P. Riesterer recalled that he had moved acceptance of the option at Council meeting March 25. He said he had thought details were completed and that the Sisters of St. Anne had been in agreement with the Whittaker proposal.

## Forest Management Licence Granted Burns Lumber Co.

VANCOUVER, April 17 (CP) — First forest management licence to be granted by the Lands Department in the Interior has been issued to Burns Lumber Co. Ltd., of Nelson, it was learned here today. The licence is for 100,000 acres of timber and covers the watershed of the Little Slocan drainage basin, about 20 miles Northwest of Nelson.

Gordon K. Burns, General Manager, said terms of the contract call for a maximum cut of 10,000,000 board feet a year.

For fire protection and to provide access to the timber, the company plans construction of six to seven miles of main road each year for the next five years. This will be in addition to the present 20 miles of logging highway.

Interior operators say issuing of the licence to Burns may establish a pattern for other companies.

## Well Known Forks Rancher Dies

GRAND FORKS, B.C., April 17—E. C. Woodward, well-known and popular rancher in this district, died early Thursday morning in the Grand Forks Hospital.

## HOCKEY SCORES

UCHL

New Westminster 3, Los Angeles 5.

(Playoff series tied, game apiece).

# Start Work $100,000 Highland Bell Mill

Preliminary work and actual construction work has been started on the new 40-ton Highland Bell mill, which is expected to commence work in the near future.

P. L. Clark, manager of the Highland Bell Ltd., stated that this construction has been approved following 15 months of intensive study and investigation. He outlined details of the operation.

Mill will be located immediately South of the CPR depot at Beaverdell, B.C., and on the East side of the existing track. A "spur" is being installed to facilitate loading.

The building will house a coarse and a fine ore bin, crusher and the milling units. An assay office will be erected on a nearby site. The ore will be hauled from the mine in the company's new vehicle, which will carry eight tons a trip.

Two concentrates will be made, silver-lead and zinc, which will be subsequently loaded into box cars for shipment to the smelter.

The mill operation will enable the company to process some ore which, because of lower value, would be of doubtful shipping grade. The mining scale will be somewhat modified by virtue of the mill installation and ore sorting at the mine location will be discontinued. The number of men employed underground will not be affected.

Production is expected to consist of one car of concentrates per week while the present shipping rate is about three cars of ore per week. The mill will operate on a 24-hour basis, seven days weekly.

Cost of the mill is expected to reach the neighborhood of $100,000.

# Irwin Suggests Kokanee Promotion, Fly Casting Contests for Tourists

Floyd L. Irwin, Junior High School Principal, speaker at the supper meeting of the Nelson Gyro Club Monday evening, expressed his views on the possibilities of greater tourist trade for Nelson.

"Our aim in modern times is to get tourists," Mr. Irwin said. "We have made efforts to attract tourist trade in Nelson. The Board of Trade has sent delegations to Parliament and have tried to get better roads. The Summer Bonspiels have added tremendously to the influx of people. The Gyro Derby also has been an attraction. The Civic Centre with all its available facilities has proven a great attraction. The Civic Centre has tried to popularize Summer skating and the figure skating classes last year added to the attraction of the city.

"Families by entertaining visitors also add to the tourist trade.

"The following are my suggestions of potentials for tourist attraction:

"We should not pass up the 4th of July as a day to attract tourists. We have the Kokanee Glacier National Park at our doorsteps. Years ago in the city there was a very active Alpine Club perhaps such a club would prove an asset. Also the constructing of a scenic road to the Park and a Summer playground is a suggestion. We have a wonderful natural asset here which we should explore."

"Perhaps a fly-casting contest would be an attraction," Mr. Irwin said.

"Along with the figure skating classes in the Summer, perhaps facilities could be arranged for ballet and music classes. These Summer classes perhaps could be on the same line as the Banff School of Fine Arts."

# Ont. Mines Minister Advocates Higher Price for Gold, Uranium

TORONTO, April 17 (CP)—Mines Minister Welland S. Gemmell of Ontario said today he believes gold would bring a higher price if it were allowed to find its natural level. He also advocated a higher price for uranium.

Welcoming delegates to the three-day convention of the Canadian Institute of Mining and Metallurgy, Mr. Gemmell stated:

"You in the mining industry know what the fixed price for gold ($35 an ounce U.S.) has meant, particularly in the past 10 years with the steady rise in the cost of operation and materials and the increase in wages. . .

"It is my belief that gold would be selling at a considerably higher price if it were allowed to find its natural level. We all appreciate what that would mean in the economy of Canada. . . .

"Since the Federal Government opened the way for private prospecting and development of radioactive miners, the search for uranium has been widespread and fruitful. Many areas give indication that the Canadian potential is large. . . .

"In other words the prospecting fraternity has gone about the task of turning up uranium finds with characteristic vigor and thoroughness. But the fact remains that in over two years of intensive activity, not a single uranium mine has been brought in.

"I have, on previous occasions, expressed my belief that the Federal Government's assured price of $2.75 a pound for uranium oxide is too low and should be increased. I am given to understand that at the present assured price it is doubtful if many of the finds can be brought into production on a profitable basis."

## The Weather

Bright sunny skies returned to most of the province, giving a welcome change to the stormy weather of Sunday. A storm about one thousand miles Southwest of Vancouver Island appears to be moving more slowly and it is now expected that sunny weather will prevail over much of the province again. The main exception will be the North coast where clouds and a few showers will persist.

Under the influence of relatively clear skies temperatures will rise close to the 60-mark at both coastal and interior points.

Weather across Canada for the past 24 hours:

| | | | |
|---|---|---|---|
| Nelson | 39 | 52 | .14 |
| St. Johns | 30 | 36 | .... |
| Halifax | 29 | 47 | .... |
| Montreal | 38 | 57 | .... |
| Toronto | 43 | 65 | .01 |
| Port Arthur | 37 | 52 | .... |
| Winnipeg | 31 | 52 | .... |
| The Pas | 27 | 41 | .24 |
| Regina | 33 | 49 | .03 |
| Saskatoon | 35 | 48 | .05 |
| Medicine Hat | 36 | 48 | .... |
| Lethbridge | 37 | 48 | .... |
| Calgary | 33 | 43 | .... |
| Edmonton | 31 | 41 | .23 |
| Kamloops | 33 | 56 | .... |
| Penticton | 37 | 56 | .09 |
| Vancouver | 36 | 53 | .... |
| Victoria | 40 | 53 | .01 |
| Kimberley | 32 | 48 | .04 |
| Crescent Valley | 36 | 53 | .09 |
| Kaslo | 34 | 49 | .29 |
| Prince Rupert | 36 | 46 | .07 |
| Prince George | 28 | 43 | .... |
| Grand Forks | 30 | 53 | .... |
| Seattle | 40 | 52 | .08 |
| Spokane | 34 | 53 | .... |
| Chicago | 50 | 67 | .... |
| New York | 45 | 69 | .... |
| Whitehorse | 19 | 36 | .... |

## Save Leg of Flier Downed in Winnipeg

WINNIPEG, April 17 (CP) — R.C.A.F. officials today said that Flying Officer Vic Barber, whose jet fighter crashed Sunday in the residential area of West Winnipeg, had not lost his right leg as earlier reported by The Canadian Press. His condition, however, still remains "serious."

Lorimer Fairhall, 41, was killed as the plane knifed through his small garage in suburban St. James as he was tuning up his car. Another man was slightly injured when the plane finally crashed to a halt against the rear of his home.

R.C.A.F. said FO. Barber's leg, badly shattered, had been saved by doctors.

# Spokane Knocks Rovers Out of U.S. Playoffs

SPOKANE, April 17 (AP)—Spokane's Flyers capped their terrific comeback drive tonight by skating to a 5-2 victory over New York Rovers in the final game of their United States senior amateur hockey playoff.

The win gave Spokane the series four games to three. Rovers led three games to one at one time.

Tonight's win was a case of experience over youth.

Spokane scored twice in the first period and three times in the second to put Rovers in a deep hole.

But still the hard-fighting youngsters on the New York club refused to concede. They banged in two goals as the third period opened and kept the play in Spokane ice more of the period.

The series victory entitles Spokane to meet the winners of the Eastern midwest playoff for the national amateur championship.

New York: Worsley; McCable Hamilton; Brown; Murphy, Flynn. Subs—Montigney, Hotanen, Lowe, Biggs, McClellan, Manson, Delory, Maglo.

Spokane: McManus; Bentley, Luke; Petrucci; Snider, McBride. Subs—Marchant, Waldner, Cirrullo, Nadeau, Scott, Michaluk, Carrigan, Sullivan.

First Period—1, Spokane, Marchant 3:34; 2, Spokane, Michaluk (Sullivan) 8:36.

Penalties—Biggs, Montigney.

Second Period—3, Spokane, Sullivan (Michaluk) 2:54; 4, Spokane, McBride (Snider) 4:53; 5, Spokane, Nadeau 13:01.

Penalty—Kotanen.

Third Period—6, New York, Lowe (Delory) :35; 7, New York, McClellan (Delory, Hamilton) 3:19.

Penalty—Cirrullo.

## Challenges Denial Social Security Program One of Best

OTTAWA, April 17 (CP)—Health Minister Martin heatedly challenged the C.C.F. Party in the Commons tonight to deny that Canada has a social security program comparable to that of any other country in the world.

Unable to get the floor, Angus MacInnis (CCF--Vancouver East) leaped to his feet several times and said he would deny the statement if only the Minister would give him time.

Mr. Martin retorted that every piece of social legislation on Canada's statute books had been placed there by Liberal administrations, a fact which "irritated" Mr. MacInnis most of all."

TIME TABLE CHANGES
Effective Sunday, April 30, 1950
Full information from agents.
Canadian Pacific

## Vice-President Mine-Mill Resigns

CHICAGO, April 17 (AP) — Reid Robinson of Chicago, Vice-President of the International Union of Mine, Mill and Smelter Workers, resigned today.

Robinson said his reasons for quitting the union were "purely personal." He had been Vice-President since 1948 and was President of the union from 1936 to 1947. He was a Vice-President of the C.I.O. from 1939 to 1947.

SALE OF SKIRTS
Tweeds, Flannels, etc.
Skirt Suiting
Reg. from $4.00 to $15.00
All drastically reduced
Four popular groups
$2.95 $4.95 $6.95 $8.95
FINK'S

# Trieste Voters Elect Leaders; Newsmen Beaten

KOPAR, Zone B, Yugoslav-controlled Territory of Trieste, April 17 (AP)—The voters of this part of troubled Trieste Sunday elected their local leaders with the outcome certain — victory for the People's Party ticket, which supports the policies of Marshal Tito. They voted in pouring rain.

The People's Front had candidates for every one of the 150 council seats. The Socialist Party ran nine candidates in six districts. The Christian Socialists had a slate of six. The Yugoslavs claim that both opposition parties are financed and supported by Italy.

The big question still unanswered is how large a percentage of the 65,000 eligible voters turned out to register a choice. The Russian-led Cominform press and radio had openly advocated a boycott of the polls as evidence of distrust in the administration.

ARTHRITIS RHEUMATISM
PAINS CAN BE RELIEVED!
Join the grateful thousands who have found blessed relief from the agony of Arthritis and Rheumatic pains through DOLCIN. DOLCIN Tablets are safe, non-toxic . . . they will not harm the heart or any other organ. You can obtain DOLCIN Tablets at any drug store. DOLCIN is now packaged for your convenience in three sizes. The cost is moderate . . . the results are astonishingly prompt. Get a bottle of DOLCIN Tablets today. 100 tablets for $2.39—200 tablets for $3.95—also available in bottles of 500 tablets. Dolcin Limited, Toronto 10, Ontario. 72-R

This advertisement is not published or displayed by the Liquor Control Board or by the Government of British Columbia.

It's "The BAY" For APPLIANCES

Bendix DeLuxe Washer
Deluxe model with revolving drum washes clothes super clean—rinses three times—changes own water—damp drys clothes—cleans itself—shuts itself off. See it for yourself—the easiest washday on earth. .... 299.50
38.94 down includes tax, 16.09 a month for 18 months.

Bendix Economat
Folding rubber bag and gyrator does not have to be fastened down. Size 24" square, 35" high. Priced at .... 249.50
32.44 down includes tax, 13.41 a month for 18 months.

Kelvinator Refrigerator
8½ cubic foot deluxe model. Large frozen food compartment, generous ice cube trays, meat tray, fruit and vegetable crispers—adjustable shelves. Finished in gleaming chrome and white enamel. 379.50
49.34 down includes sales tax, 15.51 a month for 24 months.
ALSO 6 CUBIC FOOT KELVINATOR with crisper. .... $298
38.74 down includes sales tax, 12.18 a month for 18 months.

BENDIX Home Laundry DOES ALL THE WORK!

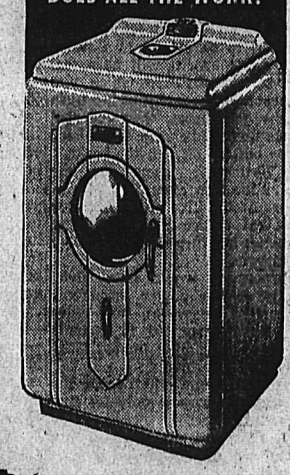

Hudson's Bay Company
INCORPORATED 2ND MAY 1670

CREPE SOLE OXFORDS

Sizes 6 to 11 —— $5.95
Sizes 1 to 5 —— $4.95
Sizes 11 to 13 —— $3.95

THE SHOE CENTRE

Phone 895 553 Baker St.

# Paris Policemen Battle With Demonstrators

PARIS, April 17 (Reuters)—Steel-helmeted police today battled workers trying to force their way into a State-owned aircraft plant which dismissed all its employees after riots Saturday.

About 400 workers, rallied by sirens from the nearby Communist-controlled town of Centilly, hurled sticks and other missiles at a detachment of 150 policemen barring their way into the Snecma plant.

Hand-to-hand fighting began as reinforcements rushed to aid the policemen and security guards, carrying rifles and gas masks.

Communist, Socialist and Christian (Catholic) trade unions had told all members who had been working at the plant to turn up as usual today despite the dismissals.

After the 10-minute scuffle with police, the demonstrators retreated to the far side of a 100-yard "no man's land" and rearmed themselves with bricks and lumps of coal.

Three demonstrators, including a woman with head injuries, were taken to a hospital.

# New Directors of Rossland Co-Op

ROSSLAND, B.C., April 17—Four new directors of the Rossland Consumers' Cooperative have been elected.

They are W. E. Churchill, Mrs. A. J. Whitehorn, R. W. Mainland and J. C. Meek. Bob Pollock was returning officer.

## Exchange Board Awaits Report On Cardy Trial

OTTAWA, April 17 (CP)—Justice Minister Garson told the Commons today the Exchange Control Board has not yet received the official report of the trial of Vernon Cardy, former hotel owner convicted of violating exchange regulations.

He was replying to John Diefenbaker (PC—Lake Centre), who had asked previously if the government intended to appeal the $40,000 fine imposed on Mr. Cardy.

## Meat Rationing Nears Finish

BRIDLINGTON, Yorkshire, England, April 17 (AP)—E. J. Baldwin, president of the National Federation of Meat Traders' Association, said today prospects of increasing the meat ration or even of abolishing the ration in Britain are better now than at any time since 1939.

Addressing the annual conference of the federation, Baldwin said:

"Our stocks in cold storage are huge, exporting countries have practically nowhere else to send their surpluses, and our home production of cattle and sheep is increasing rapidly."

## Funeral Rites for Robson Baby

ROBSON, B. C., April 17—The one month old son, Gerald Wayne, of Mr. and Mrs. C. Rindler, died in Trail-Tadanac Hospital Tuesday evening, and was buried in the Robson Cemetery Friday at 2 p.m., with J. T. Horricks officiating.

## Fined for Fishing Without Licences

Two Coleman, Alta., men were fined $10 each in Natal Police Court this month on charges of fishing without licences.

They were Bruno Pytlarz and Martin Biblle.

The men were found fishing in the Elk River by Game Warden J. J. Cameron. Both pleaded guilty to the charges before Stipendiary Magistrate R. Stanley at Natal and paid the fines.

## Storm-Tossed Ship Towed to Port

NEW BEDFORD, Mass., April 17 (AP)—The 86-foot schooner yacht Serva La Bari was towed into port by the Coast Guard today after drifting helplessly for 10 days in storm-tossed seas off the New England coast.

Badly battered by giant seas which shredded her sails, the Serva La Bari was unable to radio the Coast Guard for assistance until Saturday. The eight crew members were unhurt.

## FAILING TO STOP AT SIGN BRINGS FINE

A $10 fine was paid by J. Reiberger in City Police Court here Monday on a charge of failing to stop at the Cedar and Vernon Street stop sign.

He pleaded guilty to the charge before Police Magistrate Wiliam Brown.

# Leaders Sworn In, Badges Given as Scout Troop Banquets With Fathers

"On my honor I will promise to do my best . . ."

The first words of the Scout leader's oath exemplified the spirit of the annual Father and Son banquet of the Sixth (St. Saviour's) Nelson Scout troop Monday evening, as the lads combined their "best" in the serious and the merry.

Over 100 Cubs, Scouts and fathers gathered in the Memorial Hall for the annual repast, made gay with an entertaining program of fun and games.

On the serious side, the fathers learned of Scouting activities and watched 14 Cubs and Scouts receive their badges.

**NEW LEADERS**

Oath was given two new Scout leaders—Assistant Cubmaster Tom Waters and Assistant Scoutmaster Dave Matthews—by Commissioner Don L. Ure while the Group Committee were awarded their badges of merit.

"Not only should they be proud to wear their badges, but we should be proud they earned them," J. J. McEwen said in presenting the badges to the six men. The badges were "small offering for the amount of work these men have done and for the time, sometimes very valuable time, they have spent."

On the committee are Very Rev. T. L. Leadbeater, chairman; Jack Wood, vice-chairman; Dr. G. R. Barrett, Tony Banks, C. F. Blakeman and C. R. Mattice, secretary-treasurer.

Jackie French, Freddie Wah, Tom Gee, Hector Stewart, Wing Gee, Wayne Waters, Johhny Fowles, Ernie Wah, Ross Innes and Pat Clarke were presented their proficiency badges by Cubmaster Vic Howard.

Scouts Peter Godfrey, Danny Dolphin, Tony Banks and Dave Barrett received their badges from Scoutmaster Larry Urquhart.

Expression of gratification at the high attendance of fathers present came from both Commissioner Ure and Dean Leadbeater.

Sixth troop "is one of the most active in the district, a great credit to the leaders and committee," Commissioner Ure remarked. "They are working toward an end, the boy; there are no personalities, no jealousies mixed in. That could not be, or we wouldn't all be here tonight. The boy comes first."

Status of Scouting in Nelson was good. "In fact, I doubt that anyone can hold a candle to us," Dean Leadbeater said.

# Creston Eagles Donate $25 to Furnishings Fund

The Mount St. Francis Infirmary furnishings fund was brought $25 nearer its $50,00 0goal Monday through a donation from the Fraternal Order of Eagles of Creston.

The Order was the most recent donor which brought the campaign funds since April 1 to $3476.

In a story published Monday it stated that the Catholic Women's League of Nelson had donated $75. It should have read Kimberley CWL.

# Rotarians Elect 1950-51 Directors

Ballots were cast by the Rotarians to elect their 1950-51 executive at their luncheon in the Hume Monday.

Directors for 1950-51 will be R. Blake Allan, C. H. Bland, Jack McDonald, C. B. Mutchler, K. D. Carmichael and Charles Fisher.

Officers chosen from the executive will be announced next Monday.

The T.B. Christmas Seals committee reported a sale of $1481 compared to $1848 last year.

## Tip of Finger Follows Youth To Hospital

BELLINGHAM, Wash., April 17 (AP)—The tip of a youth's finger was rushed five miles to a hospital here yesterday by the state patrol.

Marvin Sophusson, 16, Bellingham, was already at St. Luke's Hospital being treated for an ax slash which had severed the tip from his left middle finger and cut into the index finger.

The attending physician asked for the missing bit. It was found, wrapped in a napkin, and handed to State Patrolman Arnie Wahl for a fast trip to the hospital, where it was patched back on.

"It will grow, I think," the doctor said, "if it wasn't off too long."

## FORMER TRAILITE BURIED IN U. S.

TRAIL, B.C., April 17—Funeral services for Walter Houghton, former Trail resident, were held Saturday in Bothell, aWsh. where he died recently.

Mr. Houghton was born and raised in Trail.

He was a member of the Salmon Bay FOE and the Structural Steel Workers Union, Local 86.

Surviving are his wife, Edna and two sons, Fred Houghton and Richard Bjorkland.

# Castlegar School Taking Shape

CASTLEGAR, B.C., April 17 — The new Castlegar Junior-Senior High school is gradually shaping into a new modern structure.

The reinforced footings for the class room block of the new school are being poured and the forms for the industrial arts block are almost complete. Paul Smith, in charge of the work was out recently to check work and discuss a minor change approved in the layout of the administration section of the building.

Last week, the grade nine science class, under the direction of J. A. Charters, paid a visit to the side where the layout, general plans and construction were explained to them by building superintendent Joe Klasson.

Jack Smith and Paul Dresdoff, maintenance men are busy checking and preparing the storage tank and lines at present high school at Raspberry as well as making repairs at outlying schools.

## 4 Share in Nelson Woman's Estate

A $9755 estate of Mrs. Barbara Townsend of Nelson will be shared by her three sons and one daughter. Letters probate in connection with the will were issued in chambers here Monday by His Honor Judge Eric P. Dawson; J. L. Townsend was executor.

Sharing in the estate of Mrs. Townsend, who died Jan. 31, are J. L. Townsend of Castlegar, Mrs. Eileen Monica Curtis of Redford, England, William Alexander Townsend of Nelson, and Edward Arthur Townsend.

# *Only Rubble Remains of Verigin Home*

A fireplace stands alone among the brick and rubble that once was the home of John J. Verigin, Secretary of the Christian Communities of Christ, at Brilliant. Thirty-six, arrested at Brilliant, face charges in connection with the Friday fire.

JOHN J. BLOODOFF, 63-year-old Brilliant storekeeper and member of the Christian Communities of Christ, who claimed painful injuries when he tackled a group alleged to have held Mr. Verigin while his home burned.

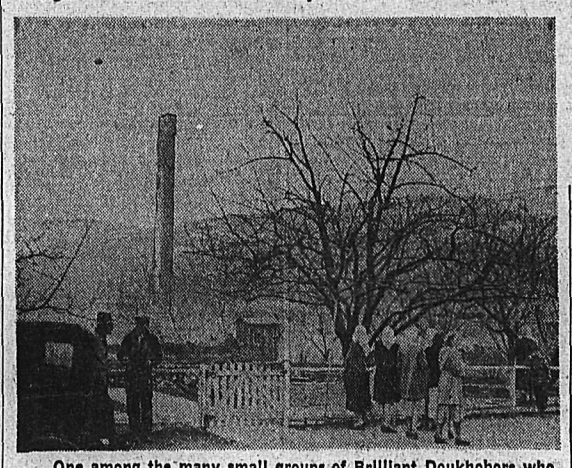

One among the many small groups of Brilliant Doukhobors who gathered Friday and Saturday at the ruins of the 9-room building that had been the home of Peter (Lordly) Verigin, Peter Verigin II and John Verigin. A brick chimney stands starkly over the scene. It and the fireplace above alone remained after the $25,000 blaze.

## 25 Named in New Denver Will

Three brothers, one sister and 18 nieces and nephews were named in the estate of Eric Algot Erickson, who died Jan. 17 at New Denver.

Gross value of the estate, for which letters probate were issued by His Honor Judge E. P. Dawson Monday, was $1584. Administrator was Claude Macdonald of Kaslo.

# Income Tax Officials Here

C. K. Boyd and F. B. Creighton of Vancouver, representatives of the Taxation Division of the Department of Internal Revenue, are in Nelson. Acting in an advisory capacity to taxpayers preparing their 1949 income tax returns, they will be stationed at the Board of Trade rooms for a week.

## LONDON FISHMONGERS FIGHT HIGH PRICES

LONDON, April 17 (AP)— London fishmongers today staged a buyer's strike against sky-high prices as seafood went on free sale for the first time in nine years.

Prices immediately fell to the old controlled rates in many fishmarkets.

One wholesaler told reporters: "Thousands of pounds have been lost. Even greater losses will be suffered tomorrow, when fish left on our hands will have to be sold at drastically reduced prices."

All controls on fish prices were lifted Saturday.

# 40 Japanese Glad To Escape War

TOKYO, April 17 (AP)—Forty Japanese Generals returned home today from Siberia, "happy to be back in Japan before war starts between the United States and the U.S.S.R."

Maj.-Gen. Hanjiro Iketani, former Chief of Staff of the Kwangtung Third Army, said most felt "it is only a matter of time" before the shooting war starts.

The Generals were among 1600 repatriates landed at Maizuru.

Iketani said he spent most of his captivity at Khabarovsk, East of Manchuria, in Siberia. There are 37 other Generals at the camp, he said, and another 37 at Nahodka awaiting repatriation. Twenty-one died at Khabarovsk, Iketani said. Ten are serving prison terms.

Today's arrivals raised to more than 6000 the number of Japanese prisoners repatriated since Russia announced last Fall that she didn't have any more. American and Japanese authorities charged later the Russians still had not accounted for more than 370,000.

## Kaslo Man Hurt In Logging Accident

KASLO, B. C., April 17—Ralph Herrick met with a serious accident on Wednesday, April 12, while felling a tree at the logging camp of George Sawczuk about two miles North of Lardeau, and was rushed to the Kaslo Victorian Hospital by John Galas. Mr. Herrick suffered from laceration of the head.

# Russia Wants Airport on Danish Island

COPENHAGEN, Denmark, April 17 (AP)—Russia has asked Denmark for permission to establish a base for salvage operations on the Danish-owned island of Bornholm in the Baltic.

This was disclosed today by Admiralty sources and confirmed by a Foreign Office spokesman. There was no indication that the request—made orally late in February and renewed recently on a formal basis—has been granted.

Last week the controlled Soviet press accused the United States of "occupying" Denmark while searching for a missing patrol bomber in the Baltic. U. S. planes used Kastrip airport, near Copenhagen, as base in search for the plane, which disappeared the day Russians charged an American plane exchanged fire with Soviet fighters near Lepaya, Latvia. The search was abandoned last night.

Bornholm lies just off the Southern tip of Sweden, about 240 miles West of the Latvian coast.

## Complain of Oil On Pacific Coast

PORTLAND, Ore., April 17 (AP) —The ocean, which is usually expected to wash ashore interesting things like seaweed, odd-shaped wood, and agates, is washing in a less pleasant substance these days—oil.

Beach visitors are complaining that the oil, which has appeared on Oregon beaches for the last two years, is getting worse.

It seeps in with the surf now and then, and sticks on sand and rocks in tar-like gobs. Gets on dresses, shoes, and bathing suits.

Official agencies, who say there's always been some oil in certain beach areas, don't know just why. Possibly the oil comes from tankers. Possibly from deposits under the ocean floor. The Corps of Engineers at Seattle is trying to find out the real answer.

The oil nuisance has been reported on California and Washington beaches, too. Some seagulls have died when the oil got too thick on their features.

# Trial by Jury at Spring Assizes For Archangel and Podovinikoff

Trial of Michael (Archangel) Verigin and Joe Podovinikoff, committed on conspiracy charges, Monday was set over for the Spring sitting of the Court of Assize.

His Honor Eric P. Dawson, County Court Judge for West Kootenay, announced Monday morning that the Court did not have jurisdiction to try the case.

Charges against the pair were of seditious conspiracy, he explained, requiring trial by jury. Only minor conspiracy cases could be heard in a County Court.

Supreme Court sessions are scheduled to start here June 5.

Bails for the Hilliers pair were again set at $20,000 for Verigin and $10,000 for Podovinikoff, but the bail ruling was relaxed to allow them to remain in West Kootenay for a week to interview witnesses. Under conditions of the original bails they were to leave for Hilliers immediately bail was posted and to remain out of Kootenay and Yale counties until time of their trial.

Verigin and Podovinikoff are charged with conspiracy to create disaffection in the Kootenay, encouraging members of the sect to disobey the laws of Canada by encouraging them to assemble in public when nude, to refuse to send their children to school and to commit adultery.

Angelo E. Branca of Vancouver was representing the Crown and Donald Brothers of Trail the defence.

## Kootenay Claim Part Of $456,978 Will

A West Kootenay mine claim is part of a $456,978 estate for which letters probate were issued by His Honor Eric P. Dawson, County Court judge, in chambers Monday.

The 38-page will was that of Elizabeth Bishop, who died at Los Angeles March 22, 1942.

KOOTENAY ROOFERS

SAVE! SAVE!

For the balance of the month we are offering special low rates on all work. Call now. Don't wait 'til that roof starts to leak!

All labor and materials guaranteed!

ESTIMATES FREE!

PHONE 738-L-3

THE Bay

Wednesday Morning Specials

A Limited Quantity Only

Window Blinds—Reg. 1.95
37" quality linen, green or cream. Wednesday Morning Special ..... 1.29

Women's Panties and Briefs—Reg. 1.15
Finest combed cotton. Small, medium and large. Wednesday Morning Special ..... .39

Men's Combination Underwear Reg. 2.50
Men's Hatchway combs, cross-over style, short legs. Sizes 36 to 44. Wednesday Morning Special ..... 1.49

Terry Bath Towels—Reg. $1 and up
Seconds and mill runs. Assorted colors. Wednesday Morning Special, each ..... .79

Women's Style Shoes—Reg. 2.98-6.95
Broken size range. High and low heels. Wednesday Morning Special ..... 1.49

Women's Ankle Hose—Reg. $1
Elastic and turn down cuffs. Sizes 8½-9½. Wednesday Morning Special ..... .59

Cake Safe—Reg. 1.19
(Round). White with red and black trim. Wednesday Morning Special ..... .89

Marmalade—Eamon's, 16 oz. jar 25c

Hudson's Bay Company
INCORPORATED 2ND MAY 1670

Super MARKET-LOW Prices

★ Blended Juice Nabob, 48 oz. — 49¢
★ Apple Juice Sun Rype, 48 oz. — 24¢
★ Peanut Butter Squirrel, 48 oz. — $1.15
★ Tomato Juice Bright's fancy, 20 oz., 2 tins — 27¢
★ Vegetable Soup Clark's, 3 tins — 25¢
★ Peas Royal City, Fancy, size 4s, 2 tins — 35¢

SEEDS, BULK CORN, PEAS
Orders now taken for prized varieties Mums, Gladiolus, Privet Hedges, Shrubs, Dahlias, Fruit Trees.

FALL PERENNIALS from Holland — ROCK TULIPS, ETC.
Orders taken now for fall delivery.

Onion Sets No. 1, lb. — 29¢
Vigoro Complete plant food, 25 lbs. $1.85 100 lbs. $5.00
Grass Seeds Steele Briggs, Lb. — 75¢

★ PORK & BEANS Nabob, 15 oz. — 4 tins 49c
★ YORK-MEAT-SPREADS 3 tins 29c
★ MARGARINE Delmar — 2 lbs. 69c
★ CAKE-MIX Robin Hood, white or chocolate, pkt. — 32c
★ GRAHAM WAFERS Paulins, white cross — lb. 26c
★ TANG Salad Dressing, Nalley's, 32 oz. — 69c
★ JELLY POWDERS All flavors, Nabob — 4 for 25c
★ WAX PAPER 100 foot rolls — 2 for 49c
★ GLO-COAT or Wax, 1/3 free — qt. 98c
★ ROSEBUDS Neilson's — lb. 69c

PICK of the MARKET

Spring Cabbage — lb. 9c
Celery Crisp, trimmed — lb. 14c
Tomatoes Field, cello pack — lb. 21c
Radishes or Green Onions — bunch 10c

MEATS

Corned Beef Lb. — 55¢
Pork Riblets 2 lbs. for — 45¢
Veal Shoulder Steak Lb. — 55¢
Cottage Cheese Lb. — 22¢
Oysters ½ pint — 45¢

Prices effective Tuesday, April 17 - Saturday, April 22 Incl.

Always be sure to shop at your friendly LIBERTY

# Robson W. I. Collects $104 for Red Cross

ROBSON, B. C., April 17 — The regular monthly meeting of the Women's Institute was held at the home of Mrs. A. Smecher. Twelve members were present, with Mrs. W. T. Waldie presiding.

Mrs. S. Grant reported that Mrs. Foxlee had sent to the Red Cross Fund $104.35, which was the amount collected by the Robson W.I. canvassers.

A letter of thanks from the Salvation Army was read for the donation from the W.I.

The delegate appointed for the West Kootenay District Convention was Mrs. J. Raine, and two carloads of Institute members would attend.

The various committees gave their monthly reports.

It was decided to continue the garden contest for the Robson children again this year, with Mrs. O. Sutherland and Mrs. L. F. Quance as conveners.

Mrs. W. T. Waldie reported that R Moffat had agreed to collect garbage, beginning the end of April.

The librarian, Mrs. J. Leamy, will conduct the W.I. library Friday afternoons from her home instead of the Church Hall.

President Mrs. W. T. Waldie and Mrs. D. Magee, alternative, were appointed delegates to the Provincial Convention in Vancouver June 6, 7 and 8.

It was decided to send a miscellaneous food parcel to the Huntingdon Women's Institute of England.

Refreshments were served by Mrs. A. Smecher.


Eat WHOLE WHEAT for GOOD HEALTH

NABISCO Shredded Wheat

MADE FROM 100% WHOLE WHEAT

. . . here's whole wheat in its most popular form!

Everybody needs whole wheat in their diet — health authorities say. It contains *vital* food elements. And NABISCO SHREDDED WHEAT *is made from 100% whole wheat!* You'll love those delicious, crispy biscuits COLD or HOT . . . with honey, jam or corn syrup!

The Better Buy!

12 one oz. Biscuits in Every Box

SW-30


## Nakusp . . .

NAKUSP, B. C.—Mr. and Mrs. Milton Davis who have been guests of Mrs. Davis' parents, Mr. and Mrs. J. Parent, Sr., returned to their home in Weed, California.

Mac Keyes returned to his home in Trail.

Harry Murphy left on a trip to Vancouver.

H. W. Herridge, M.P., from Ottawa, is a visitor in town, having been called home owing to the serious illness of his mother, Mrs. C. L. Herridge.

Miss Peggy Bown of the Elementary School staff, is spending the Easter vacation at Ladner.

A. E. Fowler returned from Port Angeles, Wash., when he was called owing to the illness of his sister, Miss Matilda Fowler. He was accompanied on the trip by his son Dick of Trail.

Miss Irene Stewart is a visitor to Victoria to attend the Public Health Nurses' Institute.

Miss Amy Kershaw of the teaching staff at Salmo, is guest of her parents, Mr. and Mrs. H. Kershaw.

Mrs. Bolton H. Pearson and daughter Jane of Nelson, are the guests of Mrs. Pearson's parents, Mr. and Mrs. G. H. Gardner.

Mrs. Graham Elder and her daughter Jean were weekend visitors to the Okanagan.

Hugh Wood returned from Forestry School in Vancouver.

H. G. Morehouse of Digby, Nova Scotia, who has been guest of his brother and sister-in-law, Mr. and Mrs. I. F. Morehouse, returned via Vancouver and Seattle.

Mr. and Mrs. Paul Henke and son Jimmy, were visitors to Nelson.

I. F. Morehouse is a visitor to Vancouver to supervise the shipment of a new tug for the Big Bend Lumber Co.

Mrs. W. H. White and daughter Betty left for Nelson.

Kenneth Stanley is a visitor to Nelson.

The planer of the Big Bend Lumber Company has resumed operations after being shut down for the Winter.

Mr. and Mrs. Stones of Burton were Nakusp visitors.

Morocco, on the North coast of Africa, is the largest of the Barbary states, with an area of about 219,000 square miles and population of about 5,000,000.

## Needlecraft by Laura Wheeler

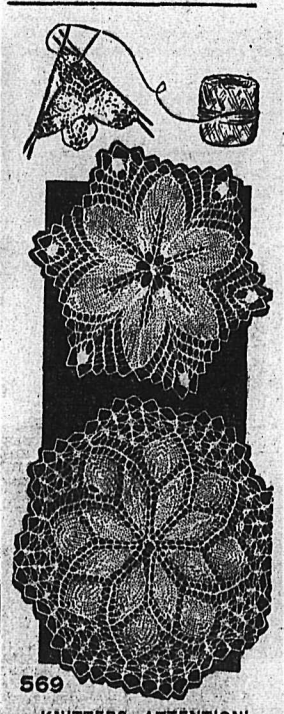


KNITTERS—ATTENTION!

Doilies like real lace made in No. 50 cotton. These dainty beauties are knitted, are small (only 8 and 9½ inches) and different.

Knitting charts are easy to follow. Doilies are a cherished gift. Pattern 569; directions, charts.

Laura Wheeler's improved pattern makes needlework so simple with its charts, photos and concise directions.

Send TWENTY-FIVE CENTS in coins (stamps cannot be accepted) for this pattern to Nelson Daily News, Needlecraft Dept., Nelson, B.C. Print plainly PATTERN NUMBER, your NAME and ADDRESS.

Good news! Send 25 cents more, in coins, for our Laura Wheeler Needlecraft catalogue. Illustrates 104 available needlework patterns. Free pattern is printed in the book!

# Robson Brownies Present Tea, Golden Bars for Three Members

ROBSON, B. C., April 17 — The Church Hall was the scene of the first tea given by the Robson Brownie Pack.

Mrs. J. Bell acted as pourer, and the serving table was covered with a lace tablecloth. Jonquils and daffodils, in a silver basket, were flanked by yellow tapers in silver holders.

The tables were centred with small vases holding yellow-dog violets, and the Hall was decorated in a Spring motif; vases of pussy willows and branches of green young leaves and trailing vine stood all around.

After the parents had enjoyed the tea, which was served by all the Brownies, Brown Owl, Mrs. H. Johnson, introduced Mrs. Moll, Kinnaird, who gave a very interesting talk and asked the parents to buy as many cookies as possible from the Brownies when they come around one week in April. She also stressed the point that each Brownie should have her uniform as soon as possible. Mrs. Moll then presented Brownies Lorraine Scheupfer, Mildred Raine and Dawn Waldie with their Golden Bar; also presented Lorraine Scheupfer and Mildred Raine with a prize each for making the two best posters for the tea.

Mrs. Moll was accompanied by Tawny Owl Mrs. Campell, Kinnaird, and Mrs. H. Johnson was assisted by Tawny Owl Mrs. W. Waldie of Robson.

# Invermere Ladies Aid Plans Hospital Dance

INVERMERE, B. C., April 17 — Progress in obtaining a laundry unit for the Lady Elizabeth Bruce Memorial Hospital at Invermere, was reported at the April meeting of the Ladies' Aid to the Institution. This unit will consist of a large Beatty washer and ironer; a Bendix dryer and cement laundry tubs. Installation of modern laundry equipment was a project the Ladies' Aid undertook this year.

To finance the transaction, a dance will be held in the Lake Windermere Memorial Community Centre in mid-May. Arrangements are in the hands of the Ways and Means committee under the convener, Mrs. E. C. Phillips of Invermere.

The meeting approved a motion that the organization join the B. C. Hospital Aid Association.

The May meeting will be held at the home of Mrs. Kenneth Marples.

Mrs. F. E. Coy was hostess to the April meeting with Mrs. J. J. Kimm co-hostess.

## Kaslo...

KASLO, B. C.—Miss Agnes Meers of Shutty Bench spent the Easter holidays in Nelson and Kinnaird as guest of her sisters, Mrs. John Surina and Mrs. D. C. Deverson.

Mr. and Mrs. Robert Rotter and two daughters, Barbara and Donna of Salmo, spent Easter week with Mrs. Rotter's mother, Mrs. John Basista at Shutty Bench.

Joe Shutty and Mr. and Mrs. L. Shutty of Salmo were Easter weekend guests of their mothers, Mrs. G. Basista and Mrs. Annie Furiak at Shutty Bench.

R. Hearing of Shutty Bench returned from an extended holiday in Vancouver.

## Dress Up with Marian Martin

A REAL STYLE FIND

Stop shopping around, lady! Here's the smart original cool-top convertible dress you want. Lines that flatter, scallops for gaiety, bolero for clever cover-up!

Pattern 9026: sizes 12 to 20; 30 to 42. Size 16 frock takes 3⅝ yds. 35-inch; bolero, 1⅝ yds.

This easy-to-use pattern gives perfect fit. Complete, illustrated Sew Chart shows you every step.

Send TWENTY-FIVE CENTS (25c) in coins (stamps cannot be accepted) for this pattern. Print plainly SIZE, NAME, ADDRESS, STYLE NUMBER.

Send your order to MARIAN MARTIN, care of Nelson Daily News, Pattern Dept., address.

Send Twenty-five cents more, in coins, for our Marian Martin Pattern Book for Spring. Fashion News, one-yard skirts and blouses, styles for everyone. Free Pattern for a handbag in printed in book.


OVER 60—BUT NEVER CONSTIPATED NOW

"After a lifetime of constipation I became 'regular' simply by making KELLOGG'S ALL-BRAN my breakfast cereal. No more pills or medicines —such a difference!" R. E. Schultz, 5 Bedford Rd., Kitchener, Ont. *Just one of many unsolicited letters.* If *you*, too, suffer from constipation due to lack of bulk in the diet—don't waste any more time. Start eating an ounce of toasty ALL-BRAN for breakfast—and drink plenty of water. If after 10 days you are not on the road to complete regularity, send empty box to Kellogg's, London, Ont. Get DOUBLE YOUR MONEY BACK!

# New Denver

NEW DENVER, B. C.—Mrs. C. Tamura is a patient in Slocan Community Hospital.

Rev. and Mrs. M. T. C. Percivall returned from Nelson where they visited friends.

Mr. and Mrs. Quentin A. Forsythe were visiting friends in Nelson accompanied by Misses Virginia and Gwen Bradshaw, who visited their uncle and aunt, Dr. and Mrs. C. E. Bradshaw.

Carl DuMont of Hunters Siding is a patient in Slocan Community Hospital.

Mr. and Mrs. E. A. Adams are visiting members of the family in Kamloops.

Miss K. Tanaka is a patient in Slocan Community Hospital.

Mr. and Mrs. William Graham of Kimberley were visiting Mr. and Mrs. Thomas Steenhoff and family.

Douglas Canty of Silverton, who was a patient in Slocan Community Hospital, has been discharged.

Mrs. C. J. Sinclair spent several days in Nelson and Kaslo with relatives and friends.

Master Tom Buckham, who was a patient in Slocan Community Hospital, has been discharged.

John A. Sanderson returned to Trail after visiting his parents, Mr. and Mrs. A. H. Sanderson.

Master Yoshi Kada, who was a patient in Slocan Community Hospital, has been discharged.

Frank Trozzo of Nelson who visited his brother-in-law and sister, Mr. and Mrs. J. H. McDonaugh and family, returned to Nelson.

Walter Groenhuysen of Silverton is a patient in Slocan Community Hospital.

Dennis Clarke returned from Robison where he was visiting his aunt, Mrs. Walter Kennedy.

Mrs. Ivan M. Flint and son Allen, have left for Rossland, where her husband I. M. Flint is assistant ranger.

Mrs. James H. McDonaugh and family, Jimmy, Jean and John are visiting the former's mother, Mrs. C. Trozzo at Nelson.

## JAPANESE EASTER SERVICES HELD AT NEW DENVER

NEW DENVER, B C., April 17—At Turner Memorial United Church April 9, Japanese United Easter Service was held with Rev. Y. Ogura of the United Church, Grand Forks, taking the service.

Holy Communion was served and Mrs. Katsuko Hayashi was baptized.

In the evening there was a tea party to celebrate the resurrection of Christ at the House of Joyful Tidings.

## Attracts 4000

TORONTO, April 17 (CP) — The fifth annual By-line Ball, staged by the Toronto Men's and Women's Press Clubs, attracted a crowd of 4000 Saturday. Cash awards totalling $1000 were presented to Toronto news reporters and photographers who turned out the best fire stories and pictures during 1949. The money was donated by the Toronto Fire Fighters Association.

# St. Stephen's W.A. Plan Spring Tea at New Denver

NEW DENVER, B. C., April 17—At the meeting of the St. Stephen's Women's Auxiliary, held at the home of Miss M. H. Butlin, April 11, Bible reading was given by Mrs. N. O'Reilly and suitable Easter poems read by Miss L. Meinardus.

The Spring tea committees were appointed and final arrangements made. Mrs. Fred H. Angrignon was appointed Secretary for the coming six months.

The President appointed the following committee to attend to the church calendar: Mrs. R. E. Crellin, Mrs. Ada L. Levy and Miss Monica V. Butlin.

Mrs. A. L. Levy on behalf of the members presented Miss M. H. Butlin with "Bon Voyage" gift and good wishes. Miss Butlin suitably responded.

Rev. M. T. C. Percivall held a short membership service, four members being admitted.

Refreshments were served by the hostess, assisted by her niece Mrs. F. H. Angrignon. Mrs. Ada L. Levy poured tea. Mrs. S. Aylwin of Procter was welcomed as a visitor.

Some leather goods made by the ancient Egyptians, Greeks, Hebrews and Romans have survived for centuries and are in good condition today.


NOW! CHOOSE YOUR FLAVOUR

OVALTINE

At all drug and food stores.

Give your home its "SPRINGTIME FRESH UP"

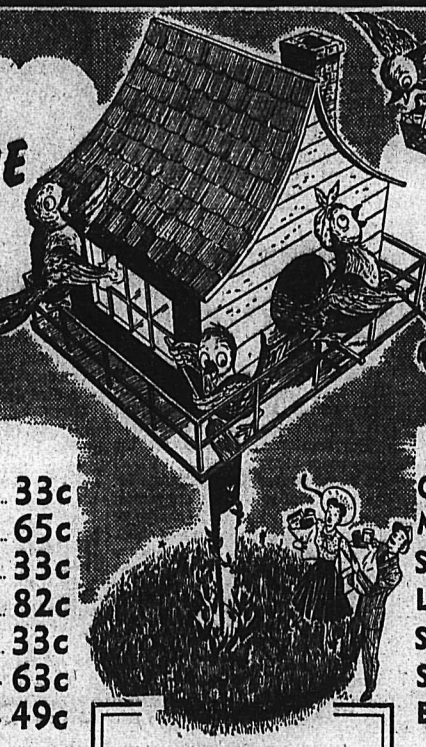

Use these cleaning aids from SAFEWAY

Soaps

| | | |
|---|---|---|
| Sodone | Soap powder. 24 oz. pkg. Redeem your 15c coupon. | 33c |
| Duz or Oxydol | Giant pkg. | 65c |
| Surf or Super Suds | Large pkg. | 33c |
| Maple Leaf Soap Flakes | 3 lb. pkg. | 82c |
| Lux or Rinso | Large pkg. | 33c |
| Fels Naptha Soap | Cake. | 6 for 63c |
| Sunlight Soap | Cake. | 5 for 49c |

Cleansers

| | | |
|---|---|---|
| Old Dutch Cleanser | Can. | 2 for 23c |
| Miracloth | Miracle Cloth. 100 ft. roll | 79c |
| S.O.S. | Cleaning pads. | 2 for 25c |
| Laundry Starch | Acme Silver Gloss. 16 oz. pkg. | 2 for 35c |
| Sal Soda | A. and H. 2½ lb. pkg. | 2 for 37c |
| Spic and Span | Cleaner. Giant size pkg. | 59c |
| Bon Ami Powder | 12 oz. can | 15c |

Waxes

| | | |
|---|---|---|
| Aero Paste Wax | 16 oz. can | 35c |
| Leisure Wax | No rub. Pint can | 29c |
| Johnson's Wax | Paste. 16 oz. can | 59c |
| Johnson's Glo Coat | Giant can | 98c |
| Shinola Paste Wax | 16 oz. can | 34c |

Prices effective April 17th to 22nd

Bleaches

| | | |
|---|---|---|
| Perfex Bleach | 32 oz. bottle | 32c |
| Perfex Bleach | 64 oz. bottle | 59c |
| Eureka Bleach | 26 oz. bottle | 15c |
| Javex Bleach | 32 oz. bottle | 35c |
| Javex Bleach | 16 oz. bottle | 19c |

Canned Goods

| | | |
|---|---|---|
| Raspberries | Ferncliffe. Choice. 15 oz. can | 32c |
| Pineapple | Australian. Sliced. 28 oz. can | 47c |
| Orange Juice | Full o' Gold. 20 oz. can | 2 for 37c |
| Tomatoes | Nature's Best. 20 oz. can | 2 for 27c |
| Blended Peas | Sugar Belle. 15 oz. can | 2 for 35c |

Baking Needs

| | | |
|---|---|---|
| Crisco | 3 lb. can | $1.09 |
| Robin Hood Cake Mix | Pkg. | 31c |
| Mazola Oil | 32 oz. can | 83c |
| Shelled Walnuts | 8 oz. pkg. | 31c |
| Seedless Raisins | Australian. 2 lb. pkg. | 33c |

Miscellaneous

| | | |
|---|---|---|
| Jellied Chicken | Farmerette. 7 oz. can | 42c |
| Rice Krispies | Kellogg's. 8 oz. pkg. | 21c |
| White Honey | No. 1 Alberta. 2 lb. can | 42c |

Jams, Marmalades

| | | |
|---|---|---|
| Apricot Jam | Empress Pure. 48 fl. oz. can | 75c |
| Marmalade | Empress Pure. Seville Orange. 48 fl. oz. can | 67c |
| Peanut Butter | Beverly. 48 fl. oz. can | $1.12 |

Biscuits

| | | |
|---|---|---|
| Premium Sodas | Christie's. 16 oz. pkg. | 28c |
| Sweet Biscuits | Ajax. 13 oz. pkg. | 29c |

Libby's Fine Foods

| | | |
|---|---|---|
| Pineapple Juice | Libby's. 20 oz. can | 2 for 41c |
| Tomato Juice | Libby's Fcy. 48 oz. can | 2 for 67c |
| Corned Beef | Libby's. 12 oz. can | 2 for 95c |
| Sauerkraut | Libby's. 28 oz. can | 2 for 39c |
| Dill Pickles | Libby's. 28 oz. can | 2 for 65c |
| Spaghetti | Libby's. 15 oz. can | 2 for 31c |
| Brown Beans | Libby's. 15 oz. | 2 for 35c |
| Tomato Catsup | Libby's. 11 oz. bottle | 2 for 49c |
| Mixed Pickles | Libby's Sweet. 16 fl. oz. jar | 38c |

Quality MEATS

Sizzling from the pan . . . with all the rich flavor you enjoy so much. That's when you'll appreciate the fine quality of Safeway Ground Beef.

| | | |
|---|---|---|
| GROUND BEEF | Blue Brand | lb. 47c |
| SIRLOIN STEAK | Blue Brand | lb. 73c |
| PORK CHOPS | Lean, small, | lb. 54c |
| Leg Pork Roast | Lean, lb. | 53¢ |
| Pork Shoulder Roast | Lean, lb. | 43¢ |
| Blade Pot Roast | Beef, Blue Brand, lb. | 47¢ |
| Stew Beef | Blue Brand, lb. | 49¢ |
| Smoked Picnic Shoulders | Lb. | 41¢ |
| Pork Liver | In piece, lb. | 20¢ |
| Commerical Sausage | H. C., lb. | 39¢ |
| BACON | Sliced, cello wrapped | ½ lb. 34c |

EXTRA FRESH FRUITS & VEGETABLES HIGHEST QUALITY

Come help yourself to true freshness from the tempting display of fruits and vegetables at Safeway.

| | | |
|---|---|---|
| New Potatoes | Imported | 3 lbs. 25c |
| ASPARAGUS | Long tender stalks, Lb. | 21¢ |
| SPINACH | Clean, 10 oz. cello bag | 19¢ |
| FANCY WINESAP APPLES | 3 lbs. | 29¢ |
| BANANAS | Golden ripe, lb. | 22¢ |
| LETTUCE | Large solid heads, lb. | 17¢ |

Be sure . . . shop SAFEWAY

We reserve the right to limit quantities CANADA SAFEWAY LIMITED

"Greacean"
Black Strap
SANDALS
Low wedgie heel and neolite sole. Sizes 4 to 9. Price ..... $3.50
R. ANDREW & CO.
LEADERS IN FOOTFASHION
Established 1902

## Nelson Delegates to Legion L.A. Meet in Trail

Mrs. A. O. Allen has been appointed Nelson delegate to the annual Provincial convention of the Ladies Auxiliary, Canadian Legion. Two convennitUo

The convention, for which over 200 have already registered, is slated for Trail, June 11 to 14.

Mrs. E. S. Elliott and Mrs. H. Cox will attend as standard bearers, while Mrs. A. D. Oliver is alternate official delegate.

## American Father Kidnaps Daughters

SELMA, Ala., April 17 (AP)—An American war veteran flew back from London last night with his two small daughters, who had been taken to England by his estranged wife.

The Trans-Atlantic tug of war developed when the war-born romance of Henry Arthur Vaughn, 38, a Selma accountant, and his English bride went on the rocks.

A court order granting a legal separation was issued recently, and Mrs. Vaughan returned to England with the little girls. Vaughan flew to London Friday.

The London Daily Mail said Vaughan snatched his two children from the street in front of his wife's home in a London suburb and left at once for his own home.

## Presbyterian Ladies Aid Holds Tea

The Ladies' Aid of the First Presbyterian Church staged a lovely Spring tea Friday afternoon. The tea table was presided over by Mrs. R. L. Oliver and Mrs. J. Leith.

INTERFERENCE APPROVED

I don't like to interfere, but when I found that my youngest daughter-in-law didn't know that blueing is the only safe way to keep clothes white, I felt I just had to say something. 'Reckitt's Blue prevents clothes turning yellow', I told her. 'Just a swish or two in the final rinse and your wash will be sparkling white.' Blue is necessary to obtain true white. At the same time she takes no chances with anything that may damage fabric.
A-7-R

## First Anglican Girls Auxiliary Festival Held Here

Girls from centres of the Kootenay and Boundary gathered at Nelson for the first festival of the Girls Auxiliary of the Kootenay Anglican Archdeaconry. The girls and their leaders are pictured outside the Parish Hall of the Church of the Redeemer, Fairview.

## Slocan City . . .

SLOCAN CITY, B. C. — Andy Watt of Needles who was a guest of S. A. Christofferson has returned. R. A. Christofferson who was also visiting his father has returned to Whatshan Lake.

Mrs. D. DeJong and daughter, Adinda are guests of Mrs. J. Elliot. They were accompanied by John Moodie who is also a guest.

L. Dechkoff of Castlegar who was home visiting his family has returned.

T. Nishimura of Nelson who has been visiting his family has returned.

F. G. Warner and family who were visiting the former's parents, Mr. and Mrs. R. G. Warner, has returned to Trail.

Miss Mary Enu who was guest of Mr. and Mrs. R. E. McMillan, has returned to New Denver.

R. L. Perkinson and family of Red Deer, Alta., and C. A. Perkinson of Big Valley, Alta., are visiting their mother, Mrs. C. Perkinson.

## Balfour . . .

BALFOUR, B.C.—Mr. and Mrs. W. H. Saunders have returned from Vancouver and Cloverdale, and are at present guests of their daughter, Mrs. K. Chandler of Tillicum.

Mrs. Chesley Brown and son Gordon are holidaying in Vancouver.

Miss Dawn Breeze of Nelson spent the holidays at the Chandler home.

Mrs. L. Sweeting of Calgary has been visiting her sister and brother-in-law, Mrs. and Mr. G. Race.

Jack Abbott of Nelson was a guest at the C. Noakes home for Easter week.

Mr. and Mrs. Harry Sanders have as their guests Wayne Nowlin and Gordon Sanders of Nelson.

Mr. and Mrs. A. Stevens and family of Nelson were visitors at the W. McKay home.

Mr. and Mrs. H. Hudson have their daughter, Mrs. H. Hegland and their grandchildren of Lethbridge here on holiday.

## DE MARIGNY TALKS WITH REPORTERS OF NANCY OAKES' THEFT

LOS ANGELES, April 17 (AP)—Count Alfred de Marigny, 44, appeared voluntarily at the West Los Angeles police station Saturday and talked with detectives who are seeking clues in the $9200 theft of gems from his former wife, Nancy Oakes. Police said he is "definitely not a suspect."

The count was acquitted in 1943 of a charge of murder in the death of his father-in-law, Sir Harry Oakes, Canadian mining magnate, in the Bahamas. Lost October the count's wife obtained an annulment of their marriage.

Japanese plays were presented by each of the groups attending the Festival. Here the Trail group, missing from the top photo, is pictured in the Redeemer Parish Hall prepared to present their missionary play. They are, left to right (back row)—Anne Garrison, Muriel Hustwick, Maisie Brown; and (front row) Glynn Waring, Mary Sturgeon and Betty Stewart.—Daily News photos.

## News of the Day

RATES: 30c line, 40c line black face type; larger type rates on request. Minimum two lines. 10% discount for prompt payment.

L.O.L. whist drive and dance. Eagle Hall, Thursday 20th

BINGO TOMORROW NIGHT CATHOLIC HALL

Revising your insurance? Let us help you. BLACKWOOD AGENCY.

Window and Floor Service. Phone 447

Wanted—2 lots, preferably just outside city limits. Phone 814-R after 5 p.m.

Electrical contracting — wiring alterations — hot water heaters. McKAY & STRETTON—Phone 544

Bring that valuable timepiece to COLLINSON'S for reliable repairs at moderate prices.

We buy and sell used furniture antiques. HOME FURNITURE EXCHANGE. Phone 1560. 413 Hall St.

FOR SERVICE AND SATISFACTION SHOP AT THE FAIRWAY MARKET.

GYPTEX TEXTURE PAINT
6 colors—10 lb. pkg. $1.70.
BURNS LUMBER CO.

Enjoy your Summer without the worry of fire, theft and moths. Store your Furs at GREENWOOD'S now.

Canvas Garden Gloves for Ladies and Men. All types from 35c up.
WADES'

Girls' combination blouses and slips. Do not pull out. Sizes 3 to 6 at
TOT-'N'-TEEN SHOP

Special on play pens, natural finish. Regular $9.25, now $7.95.
Mc & Mc

54" leatherette by the yard in red and black.
STERLING HOME FURNISHERS

Garden hose, sprinkling cans, fertilizers, insecticides, weed killers, etc.
WOOD VALLANCE HARDWARE

Ladies' Auxiliary to Canadian Legion whist drive to be held Wednesday night, April 27, 8 sharp, at Legion.

Price list of Spring Bulbs, Shrubs, Rose Bushes, etc. now ready. Phone or write and one will be mailed to you.
COVENTRYS' FLOWER SHOP

Investigate the comfort, convenience, and economy of a Coleman oil heater or furnace. Buy now and be ready for next Winter. On easy terms at HIPPERSON'S.

When you purchase that typewriter or adding machine from D. W. McDerby you get absolutely free service for two years. D. W. McDerby, 554 Stanley Street, Nelson

If BUTTERFIELD can't fix it, throw it away. Prompt service on watch work; fully guaranteed.

WATCH REPAIRING IS A JOB FOR EXPERTS
Our Work assures your Satisfaction
H. H. SUTHERLAND
491 Baker Street

See our fine display of garden tools. Shovels, hoes, rakes, picks, mattocks, wheelbarrows, wheel cultivators, grass rakes, etc.
HIPPERSON'S

ART EXHIBITION
Paintings by Western Ontario artists, Women's Institute Room, Civic Centre Tuesday and Wednesday 3-6. Silver collection.

Balmy winds and Spring sunshine will be luring you local camera fans out every chance you get. Go prepared, let VALENTINE'S be your headquarters for films and developing service.

THE CHILDREN'S SHOP
Girls' metallic-tone plastic raincoats and rain-capes, guaranteed not to crack or peel, sizes up to 12. Reasonably priced at $1.49 and $1.69. Croyden raincoats up to 12, complete with hood, $3.95 and $5.75.

Spring is everything beautiful, including brides and their finery. Our bridal veils and headdresses are exquisitely styled to the personality by a fully experienced milliner.
ADRIAN MILLINERY

Nelson Film Council monthly preview tonight at 8 p.m. in W.I. Rooms, Civic Centre.

LOON'S NECKLACE
(An Indian legend)
FROM NEW LANDS TO OLD
A travelogue on Europe
Produced by Imperial Oil

READY TO PLANT NOW!
Extra early cabbage, cauliflower and head lettuce plants
Large, choice
GLADIOLI BULBS
Mixed or separate colors
Also an excellent selection of
ROSE BUSHES AND CLIMBERS
At GRIZZELLES'—Phone 187.

Remember P.-T.A. meeting tonight, Hume School, 8 p.m. Talk on bicycle safety and outline of commercial course at High School. Also keep in mind for May 17 — Professor Davies, outstanding speaker, who will talk on "United Nations at Work" at Capitol Theatre.

FUNERAL NOTICE
Funeral services for the late Herbert Holiday-Smith will be held from the Thompson Funeral Home Thursday at 2:00 p.m. Rev. Canon W. J. Silverwood of the Church of the Redeemer will officiate. Interment will be in the Nelson Memorial Park. No flowers by request.

Friendly comfort anytime is a warming cup of tea
"SALADA" TEA

MONARCH
THE Complete MIX

Add Water That's All!
• CHOCOLATE CAKE MIX
• WHITE CAKE MIX
BIGGER QUANTITY • BETTER QUALITY

## Windermere Bride For Calgary Man

INVERMERE, B. C., April 17 — A pretty wedding was solemnized at St. Peter's Anglican Church, Windermere, Saturday, April 8, when Joyce Winifred, second daughter of Mr. and Mrs. Ernest Ede of Windermere, exchanged marriage vows with Mr. James Herbert Todd of Calgary. Rev. A. R. Eagles of Kimberley officiated at the afternoon ceremony. Mr. John Todd of Edmonton, brother of the groom, was best man.

Given in marriage by her father, the bride wore a becoming suit of blue-grey wool gabardine with a navy hat and accessories and a corsage of pink roses. Her only ornament was a four strand necklet of pearls, gift of the groom. She carried a white prayer book with a pink rose.

Maid of honor was Miss Myrtle Ede, younger sister of the bride, who wore a wine gabardine suit with grey accessories and a corsage of yellow roses. Miss Effie Turnor of Invermere was organist.

A reception was held at Hotel Windermere for 75 guests.

Assisting the bridal couple to receive the guests was the mother of the bride in a teal blue crepe dress worn with navy accessories and a corsage of pink carnations.

The bride's table set with a damask cloth and bouquets of daffodils, was centered with a three-tiered wedding cake. Toast to the bride was proposed by Mr. Vaughan Kimpton with a response from the groom.

Mrs. Fenton Smith cut the wedding cake and Mrs. R. S. Wannop presided at the tea table.

Leaving for her honeymoon, which will include United States points, the bride donned a navy blue topcoat with which she wore grey accessories. The young couple will reside at Calgary.

## Nelson Social

By MRS. M. I. VIGNEUX

● Mr. and Mrs. Alex Cheyne of Erie left Saturday for Quebec from where they will sail on the Franconia for Scotland their former home. They will be accompanied on the journey by Mrs. Elsie Smith, Victoria Street, who will also visit relatives and friends in her native land.

● Members of the A.O.T.S. society enjoyed a pleasant supper at St. Pauls parlors in the latter part of the week.

● Recent guests at the Rectory of the Cathedral of Mary Immaculate included Rev. Father Agnellus S. A., of Invermere and Rev. Father Myles, S.A. of Canal Flats.

● Mrs. James H. Gagnon and her three children Marianne, Clifford and Susan, returning Sunday to Kimberley after visiting her parents Mr. and Mrs. S. H. Hopkins, North Shore.

● Mrs. L. W. Humphrey, Silica Street, left Sunday for Montreal to sail on the Empress of Canada for Wales, where she goes on an extended visit. She was accompanied by her friend, Mrs. A. Williams, who will also visit relatives in South Wales.

● Visitors in the city included Harry Newton, Special C.P.R. Traffic Representative, and Alec Horne, C.P.R. Travelling Passenger Agent of Vancouver.

● Mr. and Mrs. W. Norgrove, 114 View Street, have had as guest Miss Jocelyn Lawrence of Grand Forks, who attended the West Kootenay Girls Auxiliary Festival Rally.

● Mr. and Mrs. Norman Maloney of Penticton, formerly of Nelson, and Trail visited Mrs. Maloney's parents, Mr. and Mrs. Fisher, Baker Street.

● Mrs. Louis Gagnon, Carbonate Street was at home to the Ave Maria Circle when Mrs. Michael Mangam of Penticton was the winner of the prize.

● Mrs. Dow of Creston visited her granddaughter, Mrs. Wright MacIntosh, Stanley Street, enroute home from Vancouver, where she has been with her son-in-law and daughter, Mr. and Mrs. Bundy.

Miss Marilyn Morey, who spent the Easter vacation at the home on Hoover Street of her grand parents, Mr. and Mrs. P. G. Morey, has returned to her home in Trail.

● Mr. and Mrs. E. J. Fitzpatrick, 415 Falls Street, spent Sunday with their son and daughter-in-law, Mr. and Mrs. E. A. Fitzpatrick, at Kinnaird.

● Among those from Nelson going to Grand Forks yesterday to attend the Kootenay Presbyterial of the United Church of the W.M.S. were Mrs. C. E. Jorgensen, Mrs. Stanley Edey, Mrs. R. A. Custer, Mrs. M. T. Harris and Mrs. Lloyd Catley, also Mrs. George Affleck of Kimberley, who was guest of Mr. and Mrs. Charles Morris, Victoria Street, while here attending the C.G.I.T. conference.

● Harry Wassick, who has been a patient in Kootenay Lake General Hospital, has returned to his home, 908 Vernon Street.

● While in Nelson attending the C.G.I.T. conference at the weekend Mrs. M. Stelliga of Fernie was guest of Mr. and Mrs. A. Wallach, Latimer Street.

● St. Saviour's Mother's Club met in Memorial Hall with Mrs. J. Dawney and Mrs. M. B. Balding tea hostesses.

## One-Armed Girls Learn Typing; Scouts Aid at War Victims 'Home'

Mrs. Mary McKinnon, 718 Kootenay Street, recently received an interesting letter about the treatment of child war victims in France, from her daughter, Ruth McKinnon.

Miss McKinnon, a physiotherapist at the "Children's Home" at Villepatour, France, wrote:

"The weather has been hot and sunny lately, and we spend a good deal of time outdoors. The children have been finding violets and jonquils in the woods; and even the little lizards are coming out to lie in the sun on the low stone walls of the garden. They are quite tame, and the other day one of the little ones asked if I had lizards in my garden, and when I said no, he went around telling all the others: 'Mademoiselle's mother lives in a garden without lizards.' I think they all feel quite sorry for you, having no lizards to play with.

"The children all help around the garden and the farm, and we have been fattening up one of the pigs, named Marquis.

"I have eaten all sorts of things here, from eels to horsemeat. I did not like the eel much, but tried it anyway, and they didn't tell me about the horsemeat until after the meal, so that was all right, too. We have rabbit on special occasions, often cooked in red wine; usually have ray fish on Fridays, and our Winter salads are usually leeks and endive. The favorite dessert of the children is a sweet, sticky jam made from chestnuts and called Marron Glace. We have a lot of figs from Algeria, and the oranges are usually from Spain.

VISITORS FROM OTHER COUNTRIES

"There are always a lot of visitors, and we have an official luncheon about twice a month for visiting doctors from other countries; also have entertained lately Red Cross officials from the United States and Australia.

"But the best times of all for the children, and the staff, too, are when the Boy Scouts come from Paris, one weekend each month. They arrive on Saturday evening about 7, a different troop each time, carrying heavy packsacks with their bedrolls, all their cooking utensils and food, and any games or stage properties they will need. In fine weather they have the campire outdoors on Saturday evening, also sleep outdoors, but when it is cold, they have an artificial fire and sleep in an empty classroom.

"They have games, songs and stunts around the fire, and the nice part is, that even the children who can't walk without help can take part in these. They finish with cocoa and cookies for everybody.

"Sunday morning they take charge of the singing at Mass, and the Chief Scout explains each part of the Mass to the smallest ones, and they lead the prayers.

"After breakfast they divide into groups for games, taking the active boys for football, croquet, etc., and teaching some of the others to play checkers and chess indoors. There are always enough Scouts to go around, so that every child has a lot of attention. In the afternoon they put on a program; sometimes it is a play, other times a variety concert, but it is always funny and exciting. Then they have tea with the children, sing Scout songs, and join hands for their farewell songs, and leave about 6 Sunday evening.

"The program varies each time, and the children never know what to expect in the way of stunts and new games to learn. The Scouts do all their own cooking and looking after themselves, and take the children over completely for the weekend.

"They always look so strong and tanned and husky beside our pale little people. I would really like to have a movie made of one of these weekends.

NEW ARMS

"Several of our children are going to England this month to have their new arms fitted. The ones who are adopted by Canadians for the period they are here, are sent to the Roehampton Hospital in England, where they stay three weeks, taking training in using their artificial arms and the attachments.

**"Four of the one-armed girls are graduating this year from a three-year secretarial course; they type with one hand only, as they find the artificial hand too slow to help. They manage an amazing degree of speed and accuracy with just one hand, using a system that was developed especially for them by the typing teacher here. Beside this training, while they are here they have first-aid, child care and cooking, as well as singing lessons, which seem to be quite a lot of accomplishments for one-armed girls.**

"We had a very good Mardi Gras party here. The children made their own costumes as far as possible. The boys all wanted to be cowboys and Indians, but the girls had lovely costumes representing the different Provinces of France and the colonies. They sang the songs of their regions, then we had a little feast of very special sweet pancakes and apple cider, and then the older girls went to a Mardi Gras ball in the town."

## St. Laurent Home

OTTAWA, April 17 (CP) —Prime Minister St. Laurent, looking tanned and fit, returned today to his office after a two-week holiday in Bermuda.

## Balcer Succeeds Fulton as Young P.C.A.'s Head

OTTAWA, April 17 (CP)— Leon Balcer, Progressive Conservative Member of Parliament for Three Rivers, today was elected President of the Young Progressive Conservative Association. He succeeds E. D. Fulton, Member for Kamloops, B.C., who has held the post for four years.

## Procter . . .

PROCTER, B.C.—Mr. and Mrs. R. Stevenson and Mrs. C. Ross visited Mr. Ross who is a patient in the Kootenay Lake General Hospital.

Mrs. Heath of Coldale, Alta., was guest of her daughter and son-in-law, Mr. and Mrs. D. Butler.

Mrs. N. McLeod and daughter Christine spent the holidays in Trail visiting relatives.

Rosie Renzie has returned from Vancouver where she was entered in the B.C. Badminton tournament.

Marilyn Narrgard has left for Vancouver after spending the holidays with her grandparents Mr. and Mrs. W. Miggelson.

Miss E. Aylwin has returned after spending the holidays with relatives in Kimberley.

Mr. Humble, who was elected to represent the Procter Badminton Club in Vancouver has returned.

Mr. and Mrs. F. Sokolowski have as their guests their daughter-in-law and grandchildren, Mrs. B. Sokolowski and sons, Bill, Mike and Patrick of Vancouver.

Don McLeod and Gene Wasserman spent the weekend in Procter.

Mrs. J. Simpson and daughter visited Nelson.

Mrs. D. Butler and family and Mrs. Heath spent a day in Nelson.

Mrs. F. Bonacci and sons Frank and George spent Saturday in Nelson.

Gordon Brady has returned to Nelson after spending the holidays with his parents Mr. and Mrs. C. A. Brady.

## AMBASSADOR FLEES

HELSINKI, Finland, April 17 (AP)—Friends of the Polish Legation's Charge d'Affaires, Wlodzimierz Uneastowski, said today he fled with his family to Stockholm, Sweden, last Friday. The friends quoted him as saying he had decided to become a political refugee "because of the terror reigning at Polish Legations." They said he hoped to go either to Argentina or Canada.

TRADE IN
Old on New
Refurnish by this easy method
A call to us brings a salesman to the door
"The House of Furniture Values"
Freeman Furniture Co.
PHONE 115 — NELSON

## Trail Male Chorus To Sing Saturday

The music lovers of Nelson are in line for a musical treat on Saturday. The Trail Male Chorus, under the leadership of Hans Fogh-Dohmsmidt will be heard in a concert at the St. Paul's United Church, sponsored by the St. Paul's Young Peoples Union.

The Trail Male Chorus, formerly the C.M. & S. Glee Club is a group of 40 men. The Glee Club was formed in 1929 and in 1948 became the Trail Male Chorus.

**The Chorus has become popular throughout the District, presenting concerts in various centres. Last year the Chorus was well received in a concert in Nelson. In May they will hold a joint concert in Spokane with the Mendelssohn Glee Club of that city.**

The concert in Nelson will offer both variety and interest. The Chorus will be heard in such numbers as "Where'er You Walk," "Steal Away" and "The Song of the Flea."

Two soloists will be baritone Louie Freeman of Trail, and baritone Raymond Thompson of Nelson.

Mrs. Gwen Kay, former Nelson girl, will be the accompanist.

## Procter Athletic Association Gives Enjoyable Dance

PROCTER, April 17—The Procter Athletic Association held a dance in the Procter Hall on Friday 14. Added attractions were George O'Genski of Nelson who impersonated many famous crooners, and Marilyn Narrgard of Vancouver who entertained with a vocal solo. Refreshments were served by Mrs. J. Renzie, Mrs. F. Bonacci, Mrs. I. Percello and Miss Betty Schkwarok. Mrs. F. Moore was at the door. The local orchestra supplied the music.

## MRS. J. A. DRAPER PRESENTED GIFT BY NEW DENVER UNITED CHURCH W. A.

NEW DENVER, B. C., April 17—At the Turner Memorial United Church Women's Association meeting held at the home of Mrs. Les R. Campbell, Mrs. E. M. Kirkwood, devotional leader, gave a Bible reading. President, Mrs. J. Draper, thanked members for cooperation given at the cafeteria supper which was such a huge success.

Visiting committee's report was given by Mrs. E. M. Kirkwood. New visiting committee is Mrs. E. F. Angrignon.

The President welcomed the visitors, Mrs. A. E. McLanchlin of Toronto; Mrs. J. A. Roberts and Mrs. W. K. Standinger

The President, Mrs Draper, in a few chosen words, presented Mrs. J. A. Dennison with a parting gift and card, which all signed. Mrs. Dennison taken by surprise thanked all for their kindness in remembering her. Mrs. Dennison and family leave shortly for Cranbrook, where Mr. Dennison has been transferred.

The hostess served delicious refreshments assisted by her daughters, Mrs. W. G. Thring, Mrs. Fred B. Tessman and Mrs. W. K. Standinger.

New Spring Hats
JUST ARRIVED
MILADY'S FASHION SHOPPE

PASTEURIZED
MILK
IS SAFE FOR CHILDREN
KOOTENAY VALLEY DAIRY

Baking's Easier, Speedier
with Wonderful New Fast Rising Dry Yeast!

CINNAMON BUNS
Measure into large bowl, 1 c. lukewarm water, 2 tsps. granulated sugar; stir until sugar is dissolved. Sprinkle with 2 envelopes Fleischmann's Royal Fast Rising Dry Yeast. Let stand 10 min., THEN stir well. Scald 1 c. milk and stir in ½ c. granulated sugar, 1¼ tsps. salt, 6 tbs. shortening; cool to lukewarm. Add to yeast mixture and stir in 2 well-beaten eggs. Stir in 3 c. once-sifted bread flour; beat until smooth. Work in 3 c. more once-sifted bread flour. Knead until smooth and elastic; place in greased bowl; brush top with melted butter or shortening. Cover and set in warm place, free from draught. Let rise until doubled in bulk. While dough is rising, combine 1½ c. brown sugar (lightly pressed down), 3 tsps. ground cinnamon, 1 c. washed and dried seedless raisins. Punch down dough and divide into 2 equal portions; form into smooth balls. Roll each piece into an oblong ¼" thick and 16" long; loosen dough. Brush with melted butter or margarine. Sprinkle with raisin mixture. Beginning at a long edge, roll up each piece loosely, like a jelly roll. Cut into 1" slices. Place just touching each other, a cut-side up, in greased 7" round layer-cake pans (or other shallow pans). Grease tops. Cover and let rise until doubled in bulk. Bake in moderate oven, 350°, 20-25 minutes. Serve hot, or reheated.

● No more taking chances with perishable yeast cakes that have lost their leavening power! New Fleischmann's Fast DRY Yeast keeps full strength and active right till the moment you use it. Needs NO refrigeration — keeps safely in your cupboard. Try its marvellous results in your next baking.

Order a month's supply!

# Nelson Daily News

Established April 22, 1902

*British Columbia's Most Interesting Newspaper*

Published every morning except Sunday by the NEWS PUBLISHING COMPANY, LIMITED, 266 Baker Street, Nelson, British Columbia

Authorized as Second Class Mail, Post Office Department, Ottawa.

MEMBER OF THE CANADIAN PRESS AND THE AUDIT BUREAU OF CIRCULATIONS

TUESDAY, APRIL 18, 1950


## Even Small Nip Hinders Driving, Scientists Claim

At one time or another almost everyone has heard self-confident motorists assert that they are better drivers after a few drinks. But, according to the Victoria Colonist, it seems they have been deluding themselves, if one is to accept the conclusions reached by two Swedish scientists as to the deleterious effects of even small quantities of alcohol on the faculties of any car driver. The findings of the scientists, based on extensive tests under conditions identical to those encountered in normal driving, are being given wide publicity in the United States, where, as in Canada, the increase in drunken driving is causing grave concern.

According to this latest investigation, driving ability can be impaired to the danger point with a considerably lesser consumption of alcohol than has hitherto been suspected. The Swedish investigators established that ability to drive deteriorated 25 to 30 per cent after drinking three bottles of beer. Yet with this partial loss of control went increased self-confidence, reflected in driving at higher speeds than were advisable, a tendency not to notice errors made, and some impairment of vision.

Possibly one of the most significant findings was that these men displayed none of the generally-accepted clinical symptoms of intoxication. There was no disturbance of walking or slurring of speech, absence of which is usually taken in police examinations as proof of sobriety. Their tests have led the two scientists to the conclusion that the role played by alcohol in traffic accidents is considerably greater than appears from official statistics. The report may not constitute a legal authority for the guidance of courts in this country, but, as the Colonist urges, it should certainly be studied.

## Canada Must Not Lag

Though there still are many thousands of refugees in Germany awaiting new homes, a fine job has been done by the International Refugee Organization in transforming "displaced persons" into "placed persons". Canada, Australia, the United States, and some Latin American countries have accepted large numbers.

Most remarkable is the number of refugees, mostly from Eastern Europe, who have found new homes in Western Europe—an area already densely populated by North American standards. The Western European countries have received more than 150,000 thus far.

Britain leads the way with more than 82,000, followed by France with 36,000-odd. Yet the United Kingdom has 50,000,000 people packed into its tight little islands, and France has almost as many in its larger area. Both suffered shortages of labor, in certain fields, in the postwar period.

If Britain and France can use immigrants, it certainly is queer to hear suggestions a country of the size and resources of Canada should not accept too many.

## Panorama

### POWER OF THE HUMAN WILL

—So you've got a miserable cold in the head? And you've got to figure out your income tax? Well, well!

A short time ago we were going out of our office building when a man we know went by in a hurry. He was almost running. We hailed him. He turned, and never did we see a face reflect greater happiness. Without slackening his pace he pointed up University Avenue and shouted, "Look! Walking!"

We looked. Coming slowly down the sidewalk from the General Hospital, aided by two canes, but alone, was his daughter. A victim of polio, for two years she had been in hospital. For many months there was doubt that she would ever walk again. And here she was, taking her first short walk outside; intending to surprise her father by meeting him as he left his office.

The other night we dropped into a home to find the family in a whirl of excitement. All because a young matron they knew had gone to a military ball with her husband. She couldn't dance; not yet. But she had walked into the ballroom. For two years she too had lain, unable to move her limbs for months, while her husband finished his university course, earned a living and looked after their infant.

Medical science is doing wonderful things. But no more wonderful than human will, patience and devotion.—Napier Moore, in Toronto Financial Post.

* * *

The House of Commons has heard some extraordinary economic theories during the years, but seldom has it heard a more extraordinary charge than that 375,000 Canadians are listed as unemployed today because 360,000 immigrants were brought into the country since the war ended. The accusation was made by P. E. Gagnon, an Independent representing the Quebec riding of Chicoutimi. The similarity of the totals must surely have swept Mr. Gagnon off his mental feet.

Far from the 360,000 "new Canadians" putting old Canadians out of jobs, they created more work for all.

Their arrival in the country meant 360,000 more consumers of Canadian foods, clothing, shelter and services. The 360,000 meant that many more buyers of goods and services, which in itself is a considerable market.

It is a demonstrable fact that in the years before 1914, when the tides of immigration flowed most strongly into the Dominion, the country prospered greatly.

Every immigrant capable of doing a day's work is another mouth to feed, hence another "market" for farm products.

Every immigrant who can earn a day's pay is a buyer of the goods and services produced by all wage earners.

Every immigrant who can make or do something is a producer and adds to the wealth of the country.—Edmonton Journal.

* * *

Make sure our new highways are kept clear, urges the Ottawa Journal. "All too often in the past, costly highways have been built to bypass narrow main streets in towns or cities, but before the new road was in use it was lined with cheap shacks, hot dog stands and garages."

* * *

Every dollar spent by a Government in the supposed interests of employment, warns the Vancouver News-Herald, "is a dollar abstracted from industry with corresponding disemployment. The notion that a dollar spent by a Government gives more work than the same dollar expended in industry, is a fallacy."

* * *

John Lewis' coal victory may prove a boomerang, thinks the Almonte (Ont.) Gazette. "It spells the end of the industry as a vital one in the United States. It will only speed up the conversion of industry and domestic users to other kinds of fuel such as oil and electricity. In a few more years the soft coal miners will be welcome to strike as long as they like and get as drunk as they want in their taverns, because no one will care except their own starving dependents."

## It's Been Said

Treason does never prosper: what's the reason? Why, if it prosper, none doth call it treason.—Sir John Harrington.

## ? Questions ? ANSWERS

Open to any reader. Names of persons asking questions will not be published. There is no charge for this service. Questions WILL NOT BE ANSWERED BY MAIL except where there is obvious necessity for privacy.

A. B., Cranbrook—My neighbor, while thawing out his frozen water-pipes, started a fire which damaged his building and mine, adjoining. Can I claim damages from him?

You must consult a lawyer on this question.

Curious, Nelson—Is it true that beetroot is a beneficial article of diet?

It is said to be especially good for sufferers from torpid liver, biliousness, or jaundice. Also it is considered of value to anemic girls and women if served without vinegar.

S. M., Trail—Why is green considered an unlucky color to wear?

That idea seems to have originated from the belief that green is the color of fairies, or "little people", who take offence if anyone not entitled to the shade dares to wear it.

I. W., Creston—Please give me the address of the Motion Picture Association.

Motion Picture Association of America, 28 44th Street, New York 18, U.S.A.

## Looking Backwards

### 10 YEARS AGO

From the Daily News of April 18, 1940

Many enthusiastic tennis players last night met to organize the Nelson Junior Tennis Club with a few senior members to help the club during its start. Dave Fairbanks was elected President, Ron Rutherglen, Vice-President; Helen Alexander, Secretary-Treasurer, aided by Miss Pat Nicholson, Edna Peacock; Bob Collinson and Robert Thain.

Mr. and Mrs. A. Smith of Nelson were visitors to Mr. and Mrs. E. H. Greavison, Slocan Park.

### 25 YEARS AGO

From the Daily News of April 18, 1925

West Kootenay and Boundary exchange of the B.C. Telephone showed an increase of 20 phones in the months from January to March. In Nelson and Trail, some 11 phones were installed in both towns bringing the total to 1204 for Nelson and 493 for Trail.

Mrs. D. W. McVicar, Mill Street, has as her guest her daughter and grandchildren, Mrs. E. A. Walton, Jean, Betty and Bill, of Silverton.

### 40 YEARS AGO

From the Daily News of April 18, 1910

The building of a special wing for the treatment of tuberculosis, to the proposed new general hospital for Nelson may be the result of a discussion raised at the annual meeting of the Women's Council of Nelson yesterday.

An addition to the Nelson launch fleet was made on Thursday, when the Abalone, a 24 foot launch built by P. Cunningham for John Smallwood, took the water. The Abalone is one of the prettiest on the lake.

## Gems of Thought

### PRAYER

A prayer in its simplest definition is merely a wish turned God-ward.—Phillips Brooks.

* * *

Are we benefited by praying? Yes, the desire which goes forth hungering after righteousness is blessed of our Father, and it does not return unto us void.—Mary Baker Eddy.

* * *

He who prays in Christ's name must pray Christ's prayer: "Not my will, but thine, be done."—Alexander Maclaren.

* * *

In prayer it is better to have a heart without words, than words without a heart.—Bunyan.

* * *

Practice in life whatever you pray for, and God will give it to you more abundantly. —Pusey.

## Your Horoscope

Good Venus and Saturn aspects may be used to good advantage to carry through to settlement the day's necessary activities. Portents for your next year are very auspicious. Born today, a child should develop a strong, fine character.

## Today's Bible Thought

We can lie out of an embarrassing position, but in the end bitter tears are the result. And Peter went out and wept bitterly.—Lu. 22:62.

## Aunt Het

My idea of Heaven is a place where I have the kitchen I want and a lot o' big eaters to cook for and somebody else to do the cleanin' up.

BLANDON, Oxfordshire, England (CP) — The Duke of Marlborough has banned local sports organizations from using his park because his head gamekeeper was attacked by men believed to be poachers. The village football ground is in his park.

## They'll Do It Every Time

Registered U. S. Patent Office

By Jimmy Hatlo

## Greek Cabinet Has Backing Of Parliament

By L. S. CHAKALES

ATHENS, April 17 (AP) — King Paul pledged today that Greece's new Coalition Government will carry out broad financial and administrative reforms recommended by American advisers and administering United States aid here.

In a speech opening the newly-elected Parliament, the King repeated the American recommendations for Greek recovery which had served as a guide in forming the new Cabinet of Premier Gen. Nicholas Plastiras. The prepared address had been drafted by the new Coalition Cabinet last night.

The King told the 250-man National Assembly the Government will present "a broad program of stringent economy in public finance, more efficient organization of administrative services, increased production and more equitable distribution of tax burdens." The taxation changes would be aimed at reducing the burden of the poor and increasing the taxes of the wealthier classes.

The new centre-of-the-road Cabinet was sworn in only yesterday. It includes Liberals, Social Democrats and Plastiras' own mildly Leftist National Progressive Union. The Cabinet has the backing of 136 Members of Parliament.

## Steal Princess's Autograph From Visitors' Book

NYON, Switzerland, April 17 (Reuters)—Princess Margaret's autograph has been stolen from the Golden Book in Nyon's old Town Hall. Someone ripped out the page where Princess Margaret wrote when she passed through Switzerland on her way back to England after her Italian tour last year.

## Ottawa Counsel To Assist B. C. Indians

VANCOUVER, April 17 (CP) — Attorney-General Gordon Wismer has appointed Lea A. Kelley, K.C., of Ottawa, to assist British Columbia Indians when they convene in the capital to examine the revised Indian Act next month.

Indians from all parts of Canada will be in Ottawa to hear the new Indian Act when it is presented to Parliament next month. Mr. Kelley will help B. C. Indians to fathom the legal intricacies of the Act.

## U. S. Envoy, Wife, Daughter, Guests Of Royal Family

LONDON, April 17 (AP)— United States Ambassador Lewis Douglas, Mrs. Douglas and their daughter, Sharman, were weekend guests of King George and Queen Elizabeth at Windsor Castle. The King, Queen, Princess Margaret and their guests attended the morning service at St. George's Chapel. In the afternoon they listened to a band concert on a castle terrace.

## Railways Renew Rates Increase Applications

OTTAWA, April 17 (CP) — The Board of Transport Commissioners today began hearings on a railway application for a further freight rate increase of 3.4 per cent.

The application was an appeal by the railways from the latest Board awards of two increases aggregating 16 per cent. The railways contend these should have been 20 per cent, which would be up 3.4 per cent over existing rates.

The application was based on the fact that the Board found there had been 1949 "deficiency" of $29,971,000 in revenues of the Canadian Pacific Railway—the "yardstick" line for rates—but had allowed an increase that would fall $7,609,000 short of meeting that deficiency on the basis of 1949 traffic volume.

A second section of the new railway application asks for an extension of time in which the carriers might appeal to the Supreme Court of Canada. This time normally would expire one month after the disposal of the present application.

## Deaths

By The Canadian Press

DES MOINES, Ia.—Henry (Heinie) Knauf, 59, President of the United States Trotting Association.

OGDENSBURG, N. Y. — A. Eugene Sansoucy, 69, former publisher of the Ogdensburg Republican Journal.

OTTAWA — Frederick Arthur Willsher, O.B.E., 66, Chairman of the Transport Department's Board of Steamship Inspection.

TIRUVANNAMALAI, India—Ramana, 71, noted Indian sage who renounced life's pleasures at 17.

TAMPA, Fla. — Chester Giles Guigley, 69, whose skyscraper climbing feats more than 30 years ago won him headlines as a "human fly."

## Delegates to Mining Institute Know Minerals in All Aspects

By FORBES RHUDE
Canadian Press Business Editor

The $1,000,000,000 Canadian mining industry got together today. There are 1000 delegates to the annual convention in Toronto of the Canadian Institute of Mining and Metallurgy.

These are for the most part the technical men concerned with the taking of mineral wealth out of the ground and putting it through the processes which finally take it to market in everything from armaments to door knobs.

But they are also men who go, or who have gone, into the wildernesses where minerals are found. Perhaps their story can be told briefly through two men, their retiring and incoming presidents.

RETIRING PRESIDENT

Frederic Victor Seibert, of Winnipeg, retiring President, product of Ontario's Bruce County, first saw the West in Summer holidays while learning civil engineering at the University of Toronto.

He joined the Federal Department of the Interior in 1912, and, with the exception of two years with the Royal Air Force, spent the next 15 years in survey and related duties on the prairies. He saw Prince Albert and Edmonton grow into cities. He travelled fastnesses by canoe and pack-train where now there are roads, and still likes to swap yarns with old friends in frontier posts.

He specialized in minerals and helped in the transfer of mining resources from the Dominion to the Western Provinces. He joined the Canadian National Railways in 1929 and now is Superintendent of Natural Resources and Development for the Western region.

In his year as President he has visited 24 of 26 branches from Mayo in the Yukon to Thetford Mines, Que., and attended regional meetings from Vancouver to Halifax.

The career of Dr. A. O. Dufresne, native of Montreal, parallels the growth of Quebec into a great mining province. As a young mining engineer he was made Inspector of Mines with the Provincial Bureau of Mines, and when a separate department was formed in 1941, he became its first Deputy Minister, a post he still holds.

## Israeli Prepares For Anniversary

TEL AVIV, Israel, April 17 (AP) —Israeli Government authorities are putting the finishing touches on a big celebration program for this little Jewish state's "Independence Day" next Sunday.

Israelis actually proclaimed their independence May 14, 1948, but the date of the annual celebration varies according to the Hebrew calendar.

Z. Sharef, Secretary to the Government, said the great majority of festivities will be in open air. There will be dancing in the streets of towns, cities and villages.

The Israeli Army will put on a fireworks display in Tel Aviv and Haifa. Ships in port are to stage a similar show.

President Chaim Weizmann will formally open the holiday celebration with a broadcast proclamation. Premier David Ben Gurion then will make a nation-wide radiocast.

## Would Engage Negro Singers at 'Met'

NEW YORK, April 17 (AP)—Rudolf Bing, general manager of the Metropolitan Opera Association, said Sunday he would be glad to engage qualified negro artists for the opera next season.

No negro singer ever has appeared in a Metropolitan performance.

"My personal attitude toward negro singers has already been demonstrated when in 1947 I invited Todd Duncan to give a recital at my first Edinburgh Festival," Bing said in an interview.

"As far as the Metropolitan Opera is concerned, I can only repeat that I shall be happy to engage negro singers if I find the right voice for the right part."


Men of Distinction choose Calvert Whiskies

...and VICKERS' London Dry GIN

VICKERS' IS DISTILLED IN CANADA AND IS DISTRIBUTED BY Calvert

This advertisement is not published or displayed by the Liquor Control Board or by the Government of British Columbia.



## Where does the money go?

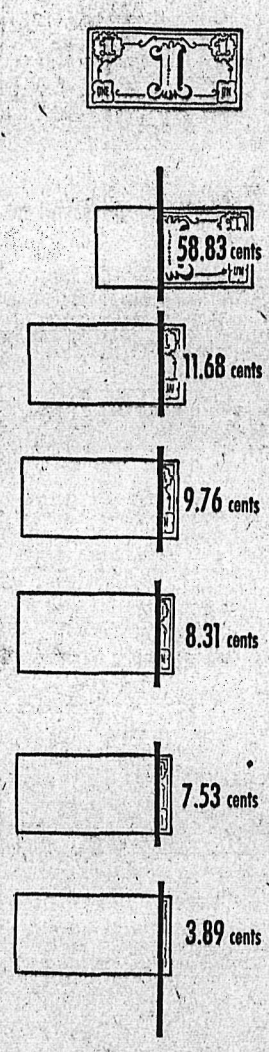


At times most of us have looked at purse, wallet or bankbook, and wondered: "Where *does* the money go?"

You may have wondered, too, where does *our* money go—the money we receive for gasoline, fuel oil, lubricants and other products we sell. Well, last year each dollar we received went this way:

CRUDE OIL and other raw materials took more than half of each dollar.

MANUFACTURING AND PACKAGING took more than 11 cents. Costly equipment and skilled workers were needed to make the 640 products we supplied for thousands of uses.

TRANSPORTATION took the next big bite of the dollar. Products moved over wide areas to serve every community in Canada. During 1949 we paid more than $34 millions for railway freight alone.

MARKETING was next. Marketing brought you the products you needed when and where you needed them . . . power, heat and lubricants for factory, home and farm. Marketing supplied your neighborhood dealer, that independent businessman, so that he could serve you conveniently and dependably.

TAXES to provincial and federal governments took 7.53 cents. And this did *not* include gasoline tax, which—depending on where you live—took from 21 to 33 cents out of every dollar you spent for standard grade gasoline.

PROFIT was 3.89 cents out of each sales dollar. Of this 2.25 cents went to shareholders as dividends. The rest—along with money we borrowed and obtained by sales of investments—was put back into the business to replace worn out equipment, to provide new equipment and make sure that we can continue to supply your needs in the future.

Bringing you oil is a big job ... and a costly one

IMPERIAL ESSO PRODUCTS

IMPERIAL OIL LIMITED

# SPORTS

## Puck Pourri

By CLIVE FLEMING

Sherbrook Saints are pressed heavily into the corner now by the Toronto Marlboros in the Eastern Canada finals of the Allan Cup chase, and the air is becoming very thin for the Quebec winners, as the potent Marlies have a 3-0 lead in the best-of-seven series. Two players brought up from the Marlboro Juniors, who have promising futures with the Toronto Maple Leafs are setting the pace for the Toronto club. Danny Lewicki has garnered four goals, five assists, and George Armstrong has four goals and a pair of helpers.

With only one more victory needed, the Marlboros are shoo-ins for a berth in the Allan Cup finals against the winner of the Calgary-Fort Frances series.

When the Calgary Stampeders met the Fort Frances Canadians in the opener and massacred the Ontario club 11-0, they must have scored more than their quota of goals, as they were only able to slip two counters into the Fort Frances net last night as the two clubs met in the second game of the best-of-seven series in Edmonton.

The result of the change of scenery from Calgary to Edmonton meant a win for the underdog Canadians, a 3-2 count which knotted the series at one game apiece.

Either fans in Edmonton have little love for the Calgary Stampeders who upset the applecart by winning the Prairie senior circuit after Edmonton was top favorites, or they take the underdog squad to their heart. They certainly supported the Fort Frances Canadians last night, rooting lustily as the Canadians grabbed a 2-0 lead. When the Kamloops-Calgary series was finished off in Edmonton, the Edmontonians were solidly behind the Kamloops Elks.

Regina Pats, Western Canada Junior Hockey League champs regained the lead in the Western Canada finals of the Memorial Cup championship, blanking Port Arthur Bruins 4-0. The Pats captured the first game of the series 8-5 with a three goal burst in overtime, and Port Arthur tied up the series with a 6-3 victory.

Rookie Johnny Michaluk, Spokane Flyer winger, who has been playing terrific hockey alongside starry Frankie Sullivan, has caught the attention of New York Rover coach Phil Watson. The Rover coach has said he would try to lure the Calgary product to the New York Ranger training camp next Fall. Apparently Watson figures the 20-year-old speedster has a "distinguished future in hockey," and that he will probably be given a chance with the professional New Haven Ramblers.

He didn't impress this writer any too much during the season. Perhaps he's caught playoff fever; many players show best when the chips are down.

By the way, in the game Saturday night, when Spokane defeated the Rovers 5-2, Mickey Maglio notched another goal for the New Yorkers. Sunday night, the Spokane club edged the Rovers 3-2 to knot the best of seven playoff series 3-3, and last night Bentley's tribe continued their terrific comeback, trouncing the New Yorkers 5-2 to win the series after going to the limit.

Contrary to beliefs when the series started, that it was the U.S. amateur championship series, Spokane now will meet the winner of the International Hockey League for the national title.

• • • •

National and American League baseball gets under way today. Every club will be in action for the opening of baseball's jubilee year. This will mark the 75th season of operation of the National League, and the American League will commence its 50th season.

Tonight, when the St. Louis Cardinals and Pittsburgh Pirates meet under the arc lights in Sportsman's Park, it will be the first time an opening game has been played at night. It shows the trend towards night baseball. Some 409 games in the two loops have been slated for under the lights, as compared to 384 last year, and only 81 in 1940, 10 years ago.

N. A. H. A.
ANNUAL MEETING
WED., APRIL 19, 8 P.M.
At Women's Institute Rooms, Civic Centre
Support your Kid Hockey by being present
Election of officers

Men of Distinction PREFER VICKERS' London Dry GIN
VICKERS' IS DISTILLED IN CANADA AND IS DISTRIBUTED BY Calvert
This advertisement is not published or displayed by the Liquor Control Board or by the Government of British Columbia

## Marlboros Blast Sherbrooke 11-3

TORONTO, April 17 (CP) — A sharp-shooting band of Toronto Marlboros turned Maple Leaf Gardens into a shooting gallery tonight to score a lopsided 11-3 victory over Sherbrooke Saints and take the third game of their Eastern Canada senior Allan Cup hockey final.

Marlboros now lead the best-of-seven series 3-0 with the fourth game in Montreal Saturday.

It was the goal-producing stick of 19-year-old George Armstrong, junior player earlier this year, that piloted the Dukes' goal parade. Armstrong blasted home four goals and assisted on two others to delight the 9784 fans.

Al Buchanan was right behind Armstrong with two goals while John McLellan, Rocky Sullivan, Bill Hollett, Scotty Mair and Chuck Blair notched singletons.

Scoring for Sherbrooke were Paul Gladu, Reg Sinclair and Jacques Prefontaine.

## Excellent Year at Gate Predicted for International League

NEW YORK, April 17 (AP). — Frank Shaughnessy, popular president of the International League, is eagerly awaiting the start of his circuit's 67th consecutive season Thursday April 20.

Shaughnessy is extremely optimistic that his fast triple-A circuit will have an excellent year at the gate.

Shaughnessy expects excellent seasons at Springfield, Mass., a new entry, Toronto and Baltimore.

"Televisions shouldn't bother us as no major league games will be pumped into our localities while our club is at home."

Shaughnessy said he couldn't predict the pennant winner at this early stage.

"However, at the moment, it appears that Montreal has an edge on the other. The Royals profited by Brooklyn's mid-Winter deals."

Have ARROW Handle Your Move!
Let is be an automatic choice to call the firm that specializes in moving furniture.
ARROW SERVICE is built around its staff of highly skilled furniture moving operators, using only equipment specially designed for the safe and efficient movement of household effects.
MOVING BY ARROW is so easy, all YOU have to do is telephone NELSON 1106, every detail of your move will then be handled in an efficient and economical manner.
LET ARROW MOVE YOU
PACKING
CRATING
SHIPPING
STORAGE
LONG DISTANCE VAN MOVEMENT
POOL CAR SHIPMENTS

ARROW Van & Storage Ltd.
Successors to Williams Van Lines
613 WARD ST., NELSON

## Youthful Nelson Shuttler Ace Seen As Most Promising at B.C. Tourney

"Most promising player on the courts," was Norman Hughes, son of Mrs. L. C. Hughes of Nelson, the Vancouver Sun commented on the playing of the 13-year-old badminton player who took part in the British Columbia junior badminton championships at Vancouver.

"Norman, just five feet two inches tall and lefthanded lost in the under 14 singles finish to Harvey King of Prince George by close 15-12, 15-11 scores, and paired with Rosie Renzie of Procter to take the under 14 mixed doubles title from Dawn Kirschke and Harvey King of Prince George," the report continued.

The Nelson player first played badminton only last October, and seniors at Vancouver enthused over his style had told reporters about him.

## Kaslo Hopes to Form Baseball League; Roy Logan Named President

KASLO, B. C., April 17—A meeting was held in the City Hall Thursday to organize a baseball club, with an excellent attendance. Problems of the past years were discussed. Among these were the lack of competition and the difficulty of transportation.

It was decided to form a Club and make a concerted effort to overcome these problems.

Officers elected were: President, Roy Logan; Vice-President, L. MacPherson; Secretary-Treasurer, O. J. Anderson; Coach, G. J. Dickson.

The financial report showed a small balance on hand. It was decided to establish a membership fee and to hold a dance which should give the Club a good financial start.

President Logan said that he hoped the team would be able to function more successfully than last year and suggested the possibility of forming a league with Riondel and at least one other team.

Possibilities of a tournament for Empire Day were also discussed and dates set for practices.

## Detroit Confident of Eliminating Rangers in Winning Next Two Games

By CHARLES C. CAIN

DETROIT, April 17 (AP)—"We'll win the next two games and wind this series up in a hurry."

That's the optimistic prediction of the Detroit Red Wings as they get set to renew their Stanley Cup hockey championship series with New York Rangers here Tuesday night.

A lot of the Detroit confidence is based on the ease with which they took the Rangers 4-0 at Toronto Saturday night to move out in front, two games to one, in the best-of-seven series.

**Coach Lynn Patrick of the New Yorkers is the first to admit that his club faces a terrific uphill battle if it wants to get back into the running against the National Hockey League champions.**

Patrick had been hopeful of winning the two games which the temporarily-orphaned New Yorkers had to play on Toronto ice, since their home rink at Madison Square Garden is occupied with a circus.

But the best the Rangers could do was to gain a split in the two contests. "We figure that with all the rest of the games to be played on Detroit ice, the Red Wings have a bit of an advantage now, but may be we can still grab that cup," Patrick said.

## NELSON HOCKEY GROUP TO ELECT OFFICERS

Nelson Amateur Hockey Association, that in the past ice season had 15 teams operating in four leagues under its jurisdiction, Wednesday night will organize for its 1950-51 year. Election of officers will be a highlight of the meeting.

## Hockey Tonight

By The Canadian Press

MEMORIAL CUP

East:

Eastern Canada final — Montreal Canadiens vs. Guelph Biltmores at Toronto, Canadiens lead best-of-seven series 2-1.

West:

None.

ALLAN CUP

No games scheduled.

## British Soccer

LONDON, April 17 (Reuters) — Results of soccer matches played today in the United Kingdom:

ENGLISH LEAGUE

DIVISION II

Caradiff City 1 Southampton 1.

SCOTTISH LEAGUE

DIVISION A

Dundee 0 Rangers 1.
Hearts 3 Patrick Thistle 3.
Motherwell 3 East Fife 4.
Queen of the South 1 St. Mirren 1.

EXHIBITION MATCHES

Aberdeen 1 Dundee United 0.
Stirling Albion 1 Falkirk 2.

## Larochelle Believes He's Eligible to Play for Winnipeg

CHATHAM, Ont., April 17 (CP) —Bill Larochelle, subject of a verbal tug-of-war between Ottawa Rough Riders and Winnipeg Blue Bombers, said today he believes he is eligible to play football for Winnipeg this year.

Larochelle, a speedy halfback, played for Ottawa last Fall. He intends to go to the University of Manitoba next Autumn and wants to perform for the Bombers.

## RVY Club Wins Racing Series

VICTORIA, B.C., April 17 (CP)—The Royal Victoria Yacht Club Saturday won the rubber engagement of a best-of-three whaler racing series with the Royal Canadian Navy.

The civilian yachtsmen were victorious, 18 points to 17, and would have had more points but the whaler which finished first was disqualified.

The event, sailed in a stiff breeze in Esquimalt harbor, involved eight whalers.

The yacht club boats placed first, second, third, and seventh.

## HOCKEY SCORES

By The Canadian Press

MEMORIAL CUP

WESTERN CANADA

Regina 4, Port Arthur 0.
(Regina leads best-of-seven final series 2-1.)

ALLAN CUP

EASTERN CANADA

Sherbrooke 3, Toronto 11.
(Toronto leads best-of-seven final series 3-0).

WESTERN

Calgary 2, Fort Frances 3.
(Best-of-seven final series tied 1-1).

## Longden Denies Australia Report

LOS ANGELES, April 17 (AP).—Jockey Johnny Longden arrived here by air from Australia last night and promptly denied telling reporters there that he would never race in Australia again..

"I never said that." said Longden, formerly of Taber, Alta. "I want to go back there again. They're wonderful people."

Last week an Aussie sports columnist remarked that Longden's only racing victory during his stay "down under" was made possible because rival jockeys held back their mounts.

Longden said he and his wife, who flew in with him, have received "hundreds of letters of apology" from Australian racing fans.

## Strikes 'n' Spares

In the Government League games Friday night, Betty Wickin bowled her way to both ladies' high single and ladies' high aggregate of 284 and 618. A. Moen toppled the pins for men's high singles with 295 while men's high aggregate went to F. Cunningham who netted 676 pins.

Team honors went to Mikkelson keglers who racked up a 2606 win.

**In an open 5-pin session Monday, Carl Locatelli, sharp shooting kegler, rolled a high 435 score, just 15 points from a perfect 450. He opened with a strike and continued with 11 strikes altogether and a head pin in the twelfth frame. Carl also netted an over-400 score not long ago.**

MIKKELSON

M. Mikkelson 635, P. MacLeod 480, J. Watson 551, M. McKinley 408, A. Boyce 532. Total—2606.

GILL—J. Pedersen 450, S. Linton 354, F. Gill 554, B. Ramsden 426, G. Gill 615, spot 12. Total—2411.

PURPLE SKUNKS — Low score 387, P. Turner 335, W. Wicken 526, M. Ramsden 595, H. Forse 534, spot 102. Total—2479.

LATREMOUILLE — F. Jennings 511, J. Paul 309, B. Wicken 618, O. Moen 423, P. Brown 505. Total—2366.

PAUL—B. Jones 486, F. Cunningham 676, M. Quance 332, low score 408, M. Paul 432, spot 42. Total—2376.

LARSEN—M. Swanson 499, A. Brothour 355, B. Munro 368, A. Moen 666, A. Larsen 477. Total—2365.

MEN'S LEAGUE

Jack Wallach 638, M. Rushby 487, T. Cookson 337, C. Rushby 442, Joe Wallach 530. Total—2434.

CPR GENERAL OFFICE—G. P. Simpson 382, C. D. Westwood 396, M. J. Boyes 508, K. K. LePage 462, G. B. Gullivan 485. Total—2233.

CUTHBERT—Allen 536, Dalgas 404, Jeffrey 463, Needham 393, Dingwall 542, Total—2338.

NATIONAL—D. Houston 504, J. J. Riesterer 567, E. J. Waterer 507, J. E. Stout 505, B. Malcolm 572, spot 27. Total—2682.

SCHOLARS — R. Masi 491, R. Carmichael 531, R. Boates 417, D. Kennedy 561, K. White 596. Total—2696.

CPR DESPATCHERS—C. J. Clark 528, W. F. Cox 530, H. C. Armstrong 411, D. Cooper 504, low score 450. Total—2423.

High single—Jack Wallach, 333.

High aggregate — Jack Wallach, 638.

High team—Bowladrome Scholars 2696.

League standings — Government 24, National 22½, Cuthbert 19½, Bowladrome 18½, CPR Dispatchers 18, CPR General Office 17½.

## Fort Frances Evens Series With Calgary

EDMONTON, April 17 (CP) — Fort Frances Canadians tonight came back with a 3-2 victory on neutral ice to even their Western Allan Cup final with Calgary Stampeders at a game apiece. Canadians, walloped 11-0 in the opener of the best-of-seven series at Calgary showed a complete reversal of form.

Canadians, cheered lustily by the Edmonton crowd, jumped into a 2-0 lead in the first period, both goals being netted by gangling Mike Hupchuk.

Stampeder's rookie defenceman, Hugh Coflin, scored for Calgary in the last minute of play in the initial frame.

**Little centreman Vern O'Donnel extended the margin to 3-1 in the second. Another Calgary rookie, Ross Tyrell, scored the game's last goal. Penalties hindered the Calgarians, unable to get completely untracked against the Forts' fast rushes and checkerboard ganging attacks.**

Nine of the game's 11 penalties went to Stampeders. Coflin, the "bad" man of the Western Canada Senior Hockey League, sat out Calgary's first four.

DERTELL STARS

The best man on the ice was veteran goalie Russ Dertell of Stampeders who turned aside 32 shots compared with Ed Phillips' 20 saves at the other end. Even Dertell joined the Calgary penalty parade, Devicq sitting out his sentence in the dying minutes.

Lineups:

Calgary—Dertell; Coflin, Wilder; Scott; Grant, Devicq. Subs: Taggart, Sawchuk, Pechet, Heximer, Milliard, Cairns, Dame, Lovett.

Fort Frances—Phillips; Fedoruk, Kurceba; O'Donnel; Christiansen, Toninato. Subs: Sampson, Lemoine, Hupchuk, Johnson, Pearson, Evans, Saplywy, Miller.

Officials—Paul Bozak, Moose Jaw, Sask., Hedley McDonald, Saskatoon.

Summary:

First period—1. Fort Frances, Hupchuk (Pearson) 12:05; 2. Fort Frances, Hupchuk (Pearson, Saplywy) 16:02; 3. Calgary, Coflin 19:35.

Penalties—Coflin (3).

Second period—4. Fort Frances, O'Donnell (Toninato) 11:16.

Penalties—Saplywy, Coflin, Wilder, Sawchuk, Evans.

Third period—5. Calgary, Tyrell (Lovett) 12:45.

Penalties—Wilder, Lovett, Dertell (served by Devicq).

PHONE 144 FOR CLASSIFIED

## TORONTO STOCKS

(Closing Prices)

| | |
|---|---|
| **MINES** | |
| Akaitcho | 1.10 |
| Amal Larder | .22 |
| Anglo Huronian | 10.75 |
| Arjon | .33½ |
| Armistice | .15 |
| Aumaque | .43½ |
| Bagamac | .24 |
| Barymin | .69 |
| Base Metals | .24 |
| Bevcourt | .34 |
| Bobjo | .15½ |
| Bonetal | .29 |
| Boymar Gold | .14½ |
| Bralorne | 8.80 |
| Brewis R. L. | .10 |
| Broulan | .63 |
| Buffadison | .14½ |
| Buffalo Ank. | 2.16 |
| Buff. Canadian | .15½ |
| Campbell R. L. | 2.75 |
| Can. Mal. | .89 |
| Cariboo Gold | 1.35 |
| Castle Treth. | 2.50 |
| Central Patricia | .77 |
| Central Porc. | .17½ |
| Centremaque | .13½ |
| Chesterville | .26 |
| Cochenour | 2.21 |
| Coin Lake | .18 |
| Coniaurum | 1.03 |
| Cons. Mining & Smelting | 98.50 |
| Conwest | 1.26 |
| Crestaurum | .17½ |
| Delnite | 1.85 |
| Detta R. L. | .11½ |
| Discovery | .42 |
| Dome | 17.75 |
| Donalda | .58 |
| East Amphi | .12 |
| East Malartic | 2.45 |
| Elder Gold | .42½ |
| Eldona | .30½ |
| East Sull. | 6.80 |
| Eureka | .44 |
| Falconbridge | 4.35 |
| Frobisher | 2.63 |
| Giant Yel. | 7.05 |
| Goldcrest | .11 |
| Golden Manitou | 2.75 |
| Hardrock | .43 |
| Hollinger | 10.65 |
| Hosco | .11 |
| Howey | .65 |
| Hudson Bay | 44.50 |
| Joliet Quebec | .71 |
| Kerr Addison | 19.35 |
| Kirkland Lake | 1.31 |
| Labrador | 5.00 |
| Lake Dufault | 1.04 |
| Lake Rowan | .15 |
| Lakeshore | 12.85 |
| Lake Wasa | .59 |
| Lamaque | 7.30 |
| Leitch | 1.22 |
| Lingman | .37 |
| Louvicourt | .27 |
| Lynx | .23 |
| Macassa | 2.96 |
| Macdonald | .47 |
| MacLeod Cock | 3.95 |
| Madsen R. L. | 3.00 |
| Magnet | .48 |
| Malartic G. F. | 3.55 |
| Marcus G. | .21 |
| McIntyre | 62.00 |
| McKenzie R. L. | .56 |
| McWatters | .12 |
| Mining Corp. | 12.50 |
| Moneta | .39 |
| Mosher L. L. | .41 |
| Mylamaque | .12½ |
| Negus | 1.73 |
| New Alger | .11 |
| New Calumet | 1.15 |
| New Goldvue | .46 |
| New Jason | .40 |
| New Thurbois | .17 |
| Nicholson | .75 |
| Noranda | 68.50 |
| Normetals | 2.70 |
| Norseman | .36 |
| North Inca | .10 |
| O'Brien | 2.00 |
| Ogama | .22 |
| O'Leary | .20½ |
| Orenada | .14 |
| Osisko | 1.15 |
| Osulake | .19 |
| Pamour | 1.41 |
| Paymaster | .30½ |
| Pend Oreille | 5.20 |
| Picadilly | .12 |
| Pickle Crow | 1.75 |
| Porc. Pen. | .72 |
| Powell Rouyn | .95 |
| Preston E. D. | 1.90 |
| Quebec Manitou | .84 |
| Quebec Labrador | .18 |
| Queenston | 1.50 |
| Quemont | 22.25 |
| Roche L. L. | .14 |
| San Antonio | 3.60 |
| Senator Rouyn | .29 |
| Sherritt Gordon | 2.45 |
| Silanco | .27 |
| Silvermiller | .78 |
| Siscoe | .34 |
| Sladon Mal. | .87 |
| Steep Rock | 3.20 |
| Surf Inlet | .12½ |
| Sylvanite | 1.58 |
| Teck Hughes | 3.35 |
| Torbrit | 1.15 |
| Tombill | .22 |
| Trans Cont Res | .62 |
| Union Mining | .13 |
| United Keno | 4.65 |
| Ventures | 6.50 |
| Vicour | .11 |
| Waite Amulet | 8.50 |
| **OILS** | |
| Anglo Can. | 4.95 |
| Atlantic Oil | 1.93 |
| B. A. Oil | 26.25 |
| British Dom. | .27 |
| Chemical Research | .91 |
| Dalhousie | .42 |
| Davies Pete | .25 |
| Decalta | .12 |
| Foothills | 3.80 |
| Globe | .62 |
| Imperial Oil | 26.15 |
| Inter Pete | 11.25 |
| Nat. Pete | .67 |
| Okalta | 1.83 |
| Pacific Pete | 5.80 |
| Roxana | .35 |
| Royalite | 12.75 |
| Tower Pete | .27 |
| United Oils | .24 |
| **INDUSTRIALS** | |
| Abitibi | 28½ |
| Algoma Steel | 16½ |
| Aluminum | 60 |
| Argus | 8¾ |
| Atlas St. | 9⅛ |
| Bathurst Power | 26⅞ |
| Bell Telephone | 40⅞ |
| Brazilian | 25¾ |
| B.C. Packers A | 12 |
| B.C. Packers B | 8¼ |
| B.C. Power A | 29½ |
| B.C. Power B | 3.85 |
| B.C. Pulp | 1.05 |
| Brown Co. | 4.60 |
| Brown Co. pfd. | 102⅞ |
| Bruck Silk A | 19¼ |
| Bruck Silk B | 7⅜ |
| Building Products | 35 |
| Burns B | 19 |
| Burrard A | 7½ |
| Can. Cement | 37½ |
| Can. Malting | 51 |
| Can. Packers A | 35½ |
| Can. Packers B | 23¾ |
| Canadian Bakeries | 9 |
| Canadian Breweries | 22½ |
| Canadian Canners | 19 |
| Gypsum Lime | 19¼ |
| Hamilton Bridge | 13⅝ |
| H. R. MacMillan A | 10¼ |
| Canadian Car & Fdy. | 12¼ |
| Canadian Car & Fdy. A | 14⅜ |
| Can. Oil | 18 |
| Canadian Steamships | 20 |
| Canadian Celanese | 34½ |
| Canadian Dredge | 26¾ |
| Canadian Ind. Alcohol | 11¾ |
| Canadian Marconi | 5⅛ |
| Canadian Pacific Rly. | 18⅝ |
| Canadian West Lmbr. | 4.10 |
| Cockshutt | 26⅜ |
| Coast Copper | 90 |
| Cons. Mining & Smelting | 98½ |
| Cons. Paper | 11½ |
| Dist. Seagram | 24⅝ |
| Dom. Bridge | 45 |
| Dom. Foundries | 30 |
| Dom. Steel & Coal B | 20⅛ |
| Dom. Stores | 36½ |
| Dom. Tar & Chemical | 26 |
| Dom. Textiles | 11¼ |
| Eddy Paper | 16¾ |
| Famous Players | 15 |
| Fanny Farmer | 33½ |
| Fleet Air | 1.20 |
| Ford A | 34½ |
| Gatineau | 19⅝ |
| Gen. Steel Wares | 19⅝ |
| Goodyear | 89½ |
| Goodyear pfd. | 53 |
| Great Lakes | 18¼ |
| Great Lakes pfd. | 43½ |
| H. R. MacMillan B | 9⅛ |
| Imperial Oil | 26⅝ |
| Imp. Tobacco | 14 |
| Int. Metal | 29⅝ |
| Int. Nickel | 31⅜ |
| Int. Pete | 11⅝ |
| Kelvinator | 69 |
| Lake of Woods | 25 |
| Laura Secord | 16 |
| Loblaw A | 31¼ |
| Loblaw B | 31 |
| Maple Leaf Milling | 10 |
| Massey Harris | 26 |
| Massey Harris pfd. | 29½ |
| Mercury Mills | 6 |
| M & O Paper | 19⅛ |
| Mont. Loco | 22⅛ |
| Moore Corp. | 78 |
| McColl Frontenac | 15½ |
| McColl Frontenac pfd. | 97½ |
| Nat. Steel Car | 23⅛ |
| Page Hershey | 46½ |
| Powell River | 49½ |
| Power Corp. | 20 |
| Russ. Industries | 19¼ |
| Shawinigan | 25½ |
| Shea Brew. | 16¼ |
| Sicks Brew. | 22¾ |
| Simpsons A | 29¾ |
| Simpsons pfd. | 95⅝ |
| Steel of Can. | 21⅜ |
| Steel of Can. pfd. | 21½ |
| Standard Paving | 17¾ |
| Standard Chemical | 10⅛ |
| Taylor Pearson | 7½ |
| Union Gas of Can. | 18¼ |
| United Steel | 7¼ |
| H. Walker | 45¼ |
| Weston George | 27 |

# Major Leagues Open Season Today

By JOE REICHLER

NEW YORK, April 17 (AP)—Highly-heralded rookie hopefuls such as Sam Jethroe, Bobby Morgan, Al Noren and Luke Easter get their long-awaited opportunity to strut their stuff—for keeps—as the 1950 major-league baseball season opens up on all fronts tomorrow.

This quartet will be among the 64 new faces on opening day to mark a sweeping change in the lineups of a year ago. Not all of the new faces belong to freshmen, however. In fact, a majority are established veterans who've changed uniforms as a result of heavy trading last Winter.

Not one of the 16 clubs will field the identical team that opened the 1949 season. Even the pennant-winning New York Yankees and Brooklyn Dodgers will have a couple of changes.

**The most significant change will be in the Yankees' centre field where Joe DiMaggio will hold forth. The great New York slugger missed the first 65 games of the '49 campaign. He missed six openers in 11 previous active seasons, but Joe's capsule report on his current condition is:**

**"My heel is all right, my legs are all right and my shoulder is all right. I feel great."**

The World Champion Yankees pick up right where they left off last October, engaging the Red Sox in a four-game series at Boston. Those two rivals are almost unanimously regarded as the outstanding contenders for the American League flag.

The Sox will field the same team which started last year except for Al Zarilla in right field and Billy Goodman at first. Mel Parnell is Joe McCarthy's choice to oppose the Yankees' Allie Reynolds.

In Cleveland the Indians clash with Detroit's improved Tigers. Outfielder Easter, the slugging negro importation from the Pacific Coast League, and rookie third-baseman Al Rosen will be the sole Cleveland newcomers. The Tigers will show first-baseman Dick Kryhoski and second-baseman Gerry Priddy for the first time.

LEMON STARTING PITCHER

For the first time in years, neither Bob Feller of the Indians nor Hal Newhouser of the Tigers will be on the first day's firing line. Instead, Bob Lemon, Cleveland's 22-game winner, probably will oppose young Art Houtteman. If it's cold, Manager Red Rolfe has indicated he may pitch Fred Hutchinson.

In another American League opener 87-year-old Connie Mack starts his 50th year as manager of the Athletics by leading his Philadelphia team against the Senators in Washington.

Around 26,000 fans, including President Truman, will get their first look at Noren, the young Coast League outfielder who cost Washington $70,000. They also will see Bob Dillinger, the $100,000 purchase from the Browns, make his Philadelphia debut at third base. Billy Hitchcock replaces the injured Pete Suder at second.

Washington's Rae Scarborough and Philadelphia's Carl Scheib will be the opposing pitchers.

The Browns will show Chicago spectators six new faces in their game against the White Sox. Four are rookies. They are first-baseman Hank Arft, second-baseman Owen Friend, shortstop Billy Demars and outfielder Ken Wood. The White Sox also will present several new faces in rookie Herb Adams in center field, and veterans Hank Majeski at third and Phil Masi behind the plate. Bill Wight for Chicago and Ned Garver for St. Louis will pitch.

**Some 30,000 Polo Ground fans will have a chance to judge for themselves who outfoxed whom in the swap that brought Alvin Dark and Eddie Stanky to New York for Sid Gordon, Willard Marshall, Buddy Kerr and Sam Webb. All except Webb will be in the opening-day line-up.**

The Braves also will show for the first time outfielder Jethroe, the fleet-footed freshman from Montreal. Connie Ryan, a sub last year, and Del Crandall, who joined the club last June, will open at second and behind the plate, respectively.

The Giants will show rookie first-baseman Jack Harshman for the first time. Other New Giant regulars include Don Mueller in right, Harry Thompson at third and Wes Westrum behind the plate. Larry Jansen will start for the Giants. He will be opposed by Warren Spahn.

In other National League inaugurals, the Dodgers open their bid for a second straight flag in Philadelphia before 32,000 spectators. The Cubs and Reds play in Cincinnati and in St. Louis the Cardinals and Pittsburgh Pirates will write something new for the book. They will stage the first night-game opener ever played in the majors.

Haven't You Been Missing Something ? Harwood's
Canada's Finest Whisky
This advertisement is not published or displayed by the Liquor Control Board or by the Government of British Columbia.

Now I feel Free!

Free from worry over that mortgage . . . yes, *you can be free too.*
You can get rid of every lurking fear that your wife might some day be left with a heavily mortgaged home.
There's a North American Life policy specially planned to cancel your mortgage in case of your death. You'll be surprised to find how low the annual premium is on such a policy — about 1% at many ages. And what a wonderful comfort it is to know that your home would not have to be sold. Get the details from a North American Life representative.
NORTH AMERICAN LIFE
F. D. CUMMINS, Branch Manager,
208 Medical Arts Bldg., Nelson

LI'L ABNER

HENRY

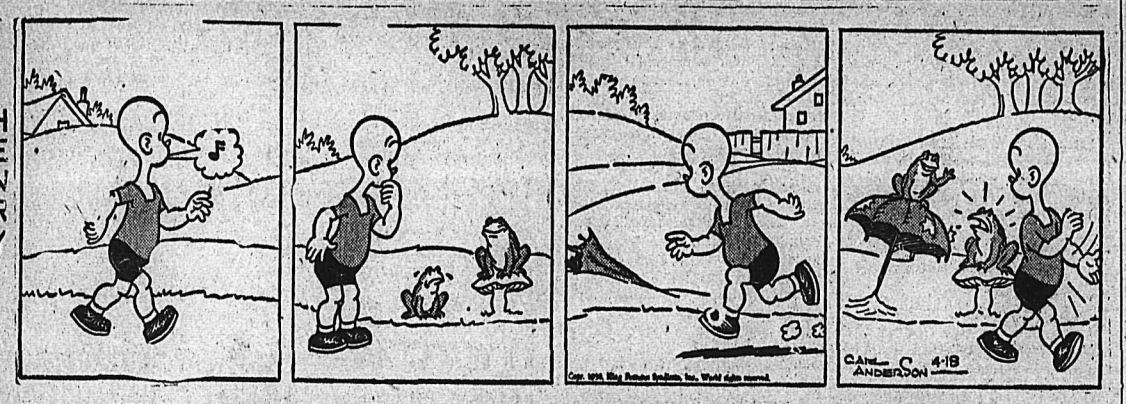


KING OF THE R.C.M.P.

BLONDIE

SECRET AGENT X9

DONALD DUCK

BUZZ SAWYER

JIGGS

# On the Air

TUESDAY, APRIL 18, 1950

## CKLN
1240 ON THE DIAL

6:58—O Canada
7:00—Press News
7:05—Top of the Morning
8:00—CBC News
8:10—Bill Good
8:15—Breakfast Club
8:45—For You Madam
9:00—BBC News
9:15—Western Tunes
9:45—Western Hit Parade
10:00—Train Time and Time Signal
10:01—Ellen Harris
10:15—Ladies' Choice
10:45—Cameras on Canadians
11:00—Kindergarten of the Air
11:15—Song Parade
11:30—Show Case
11:45—Notice Board
12:15—Press News
12:25—Sports and Weather Forecast
12:30—Farm Broadcast
12:55—Report from Parliament Hill
1:00—Kootenay Concert
1:30—Bernie Braden
1:45—Commentary
2.00—B.C. School Broadcast
2:30—Your Little Show
3:45—Let's Read
3:00—Inside Story
3:14—Train Time
3:15—Western Five
3:30—CKLN Pacific News
3:45—Divertimento
4:00—Meet Giselle
4:15—Tony the Troubadour
4:30—Peter Radisson
4:45—Trio Tunes
4:55—CKLN Reports
5:00—Henry Morgan Show
5:30—CKLN News
5:40—Strikes and Spares
5:45—Sacred Heart
6:00—Dinner Date
6:30—Cavalcade of Melody
7:00—CBC News
7:15—CBC News Roundup
7:30—Leicester Square to Broadway
8:00—Science Reporter
8:15—Nation's Business
8:30—Songs of My Homeland
9:00—Time on My Hands
10:00—Peebles News
10:15—Miscellany
10:30—Plough in the Desert
11:00—Sign Off. The King.

## CJAT
610 ON THE DIAL

6:30—News
6:35—Good Morning Neighbor
7:00—News
7:05—Good Morning Neighbor
7:30—News
7:35—Good Morning Neighbor
8:00—CBC News
8:10—Your Market Report
8:15—Breakfast Club
8:45—Laura Ltd.
9:00—Coffee Time
9:15—Lucy Linton
9:30—Housewives' Hit Parade
10:00—Homemakers Club
10:15—Happy Gang
10:45—Singalong
11:00—Gospel Singer
11:15—Music for Milady
12:00—Noon Revue
12:30—News
12:45—Eddy Arnold Show
1:00—Afternoon Recess
1:25—Local 480
1:30—Bernie Braden
1:45—A. Grant, Commentary
2:00—B.C. School Broadcast
2:30—Waltztime
2:45—Wife-Saver
3:00—Brave Voyage
3:15—Movie Hits
4:00—Club Calendar
4:15—Buddy and Dinah
4:30—Old Corral
4:45—Superman
5:00—News
5:05—Supper Serenade
5:30—Show Business
6:00—Bob Hope
6:30—Fibber McGee and Molly
7:00—CBC News
7:15—CBC News Roundup
7:30—Leicester Square to Broadway
8:00—Science Reporter
8:15—Nation's Business
8:30—Mystery Theatre
9:00—Music You Love
9:15—B.C. Federation of Trade and Industry
9:30—Variety Time
10:00—News
10:05—Sports Cavalcade
10:15—Miscellany
10:30—News
10:45—Evening Meditations
11:00—Dance Orchestra
11:55--CBC News

WED., APRIL 19, 1950

## CKLN
1240 ON THE DIAL

6:58—Sign On
7:00—Press News
7:05—Top of the Morning
8:00—CBC News
8:10—Bill Good
8:15—Breakfast Club
8:45—For You Madam
9:00—BBC News
9:15—Western Tunes
9:45—Women's Editor, Kate Aitken
10:00—Time Signal and Train Time
10:01—Ellen Harris
10:15—Ladies' Choice
10:30—Musicale
10:45—Rita Martin's Musical Kitchen
11:00—Kindergarten of the Air
11:15—Song Parade
11:30—Show Case
11:45—Notice Board
12:15—Press News
12:25—Sports and Weather Forecast
12:30—Farm Broadcast
12:55—Report from Parl. Hill
1:00—Kootenay Concert
1:30—Bernie Braden
1:45—Commentary
2:00—B.C. School Broadcast
2:30—Your Little Show
2:45—CBR Presents
3:00—Inside Story
3:14—Train Time
3:15—Messrs Islanders
3:30—CKLN Pacific News
3:45—Divertimento
4:00—Jimmy Shields
4:45—Harmony
4:55—CKLN Reports
5:00—Rendezvous Room
5:40—Strikes and Spares
5:30—CKLN News
5:45—Sacred Heart
6:00—Dinner Date
6:30—Cavalcade of Melody
7:00—CBC News
7:15—Bach B Minor Mass
10:00—Peebles News
10:15—H. A. Paget
10:30—Oklahoma Symphony
11:00—Sign Off—The King

# TODAY'S News Pictures

## Here Follows the Bride

World citizen Garry Davis strides along followed by his bouquet-carrying bride of five minutes, Hollywood dancer Audrey Peters, 21, after a public wedding in the City Hall plaza at Ellsworth, Me. The couple were headed toward a second wedding, a civil ceremony in the County Hall. It did not take place because the Clerk of the Court had gone home for the day.—AP Wirephoto.

## The Shorn Lamb

Mrs. Rosalie Brooks, 22, sits disconsolately in her Los Angeles, Calif., home, holding up the locks of hair shorn from her head by her enraged husband, Edward Lee, 26. Booked on suspicion of felonious assault, Brooks said he had to "clip" his wife because he wanted her "to stay home with the baby."—Central Press Canadian.

## Marilyn Mazzurco Dies

Marilyn Mazzurco, 5 (above), of San Jose, Calif., is dead. Marilyn's case attracted worldwide attention in 1947, when her parents announced they could not afford costly medicine to fight nephritis, from which she was suffering. People all over the world sent a total of $16,040 to aid her. She is shown on her fifth birthday.—AP Wirephoto.

## "Miss Winnipeg"

Marjorie Blake, a 16-year-old blonde schoolgirl, is Miss Winnipeg of 1950. She was crowned before a crowd of 4300 attending the fifth annual Jamboree staged by Greater Winnipeg's Associated Community Clubs.—Central Press Canadian.

## Believe Deaths Solved

BOSTON, April 17 (AP) — The sordid deaths of two young women were apparently solved by police Sunday.

Police Capt. Louis Di Sessa said Donald F. Goodridge, 26, confessed to fatally beating the woman with whom he lived for three years.

City hospital officials said another woman, Agatha Hope Weeks, 26, had died of natural causes, the result of heavy drinking and dope. Her body was delivered to hospital in a taxicab by a friend.

Di Sessa said Goodridge admitted he kicked and beat to death Mrs. Cecelia Murphy, 28.

## HEADS BRAIN SURGEONS

COLORADO SPRINGS, Colo., April 17 (AP)—Dr. W. E. Chamberlain of Philadelphia, today was elected President of the Harvey Cushing Society, an organization of brain surgeons.

He succeeds Dr. Frank T. Turnbull of Vancouver, B.C.

## DAILY CROSSWORD

**ACROSS**
1. Swallow eagerly
5. Vipers
9. Place of worship
10. Songs for two people
12. A crown
14. Sorrow
15. Residue of burned material
16. A place of retreat
18. Point (abbr.)
19. A minor river (Lower Mississippi)
20. Personal pronoun
21. Rip
23. Weapons
25. Scoff
27. Touches end to end
30. River (Fr.)
32. Send forth rays
33. Exclamation
35. Work, as dough
37. Natron (sym.)
38. City (Ireland)
40. Supernatural object (Am. Ind.)
41. Silkworm (Assam)
42. A top hat
44. Trunk of body
46. Draws close
47. Seines
48. Lampreys

**DOWN**
1. Sparkle
2. Western state
3. Youth
4. The music mark S;
5. Public notice
6. Gave way
7. Fuel
8. Thrum, as a stringed instrument
9. Conforms
11. Sown (Her.)
13. Indian (Yucatan)
17. Girl's name
19. Morning meal
22. Bronze or copper (Rom. Antiq.)
24. Total amount
26. Prince (India)
28. Kettle menders
29. Steps
31. Pause
33. Incite
34. Long-legged bird
36. Make amends for
39. Coins (It.)
40. Precious stone
43. Letter P
45. Bone (anat.)

Yesterday's Answer

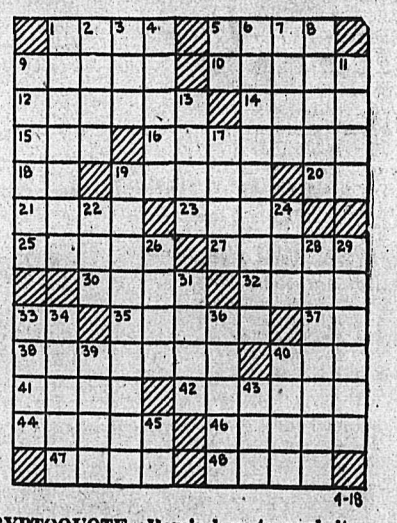

**DAILY CRYPTOQUOTE—Here's how to work it:**

A X Y D L B A A X R
Is L O N G F E L L O W

One letter simply stands for another. In this example A is used for the three L's, X for the two O's, etc. Single letters, apostrophies, the length and formation of the words are all hints. Each day the code letters are different.

**A Cryptogram Quotation**

B V F U S Y J E P S I S Z, J Q V L C C P F' F K E P S I, B V S A U V V F Y I F C C Q F G D F F Y. J P U P J U V — I L B Q S P.

Yesterday's Cryptoquote: EVEN THE WEARIEST RIVER WINDS SOMEWHERE SAFE TO SEA—SWINBURNE.

Distributed by King Features Syndicate

# CLASSIFIED
## PHONE 144

**Deadline for Classified Ads—5 P.M.**

### BIRTHS

TORGERSON—To Mr. and Mrs. J. Torgerson of Edgewood, March 11, at Arrow Lakes Hospital, Nakusp, a daughter.

GUDEIT—To Mr. and Mrs. William Gudeit of Needles, at the Arrow Lakes Hospital, Nakusp, March 12, a daughter.

GUENARD—To Mr. and Mrs. George Guenard of Burton, at the Arrow Lakes Hospital, Nakusp, March 14, a daughter.

PETRESCU—To Mr. and Mrs. George Petrescu of Arrow Park, at the Arrow Lakes Hospital, Nakusp, March 21, a son.

COATES—To Mr. and Mrs. Frank Coates of Nakusp, at the Arrow Lakes Hospital, Nakusp, March 24, a son.

MUCHA—To Mr. and Mrs. Louis Mucha of Nakusp, at the Arrow Lakes Hospital, Nakusp, March 28, a daughter.

STASIAK—To Mr. and Mrs. Czeslaw Stasiak of Nakusp, at the Arrow Lakes Hospital, Nakusp, April 4, a daughter.

SUTHERLAND—To Mr. and Mrs. L. Sutherland of Nakusp, at the Arrow Lakes Hospital, Nakusp, April 11, a daughter.

BEDWELL—To Mr. and Mrs. J. Bedwell, Kaslo, in Victorian Hospital at Kaslo, March 12, a daughter.

DAVIDSON—To Mr. and Mrs. C. Davidson, Kaslo, at Victorian Hospital at Kaslo, March 17, a daughter.

BABA—To Mr. and Mrs. T. Baba, Kaslo, at Victorian Hospital at Kaslo, March 18, a daughter.

FYFE—To Mr. and Mrs. S. E. Fyfe, Kaslo, at Victorian Hospital, at Kaslo, March 19, a son, Stewart Bradley.

WEBBER—To Mr. and Mrs. Bert Webber, Kaslo, at Victorian Hospital at Kaslo, March 22, a son, David.

DICKSON—To Mr. and Mrs. Gregory Dickson, Kaslo, at Victorian Hospital at Kaslo, March 29, a daughter.

WALTERS—To Mr. and Mrs. M. Walters, Howser, at Victorian Hospital at Kaslo, April 5, a son.

### HELP WANTED

WANTED — HOUSEKEEPER FOR one elderly lady in home with all modern conveniences. Close in Apply 821 Nelson Ave.

WANTED — HOUSEKEEPER FOR couple. Apply 228 Anderson St.

WANTED — EXPERIENCED miners. Apply Emerald Mine.

WANTED—EXPERIENCED WAITresses. New Star Cafe.

### SITUATIONS WANTED

EXPERIENCED PLUMBER, HOT water and steam heating, also some sheet metal, wants work, go anywhere in B.C. Box 8335 Daily News.

WOMAN 21 YEARS OF AGE, graduate available for typist, office clerk, and graduate of art school. Apply Box 7876 Daily News.

I WISH LIGHT WORK OR LOOKing after children in return for a room in a private home. Apply Box 8482 Daily News.

WANTED TO DO HOUSEWORK, spring cleaning, 70c per hour. Phone 1336-R.

### RENTALS

WANTED TO RENT—FOR SINGLE business girl, furnished apartment, as soon as possible. Box 8040 Daily News.

SPACE FOR BUSINESS OFFICE for rent on Baker St. above Reibin's Grocery. Inquire P. K. Reibin, 661 Baker St.

WANTED — RELIABLE PARTY to take care of place for three Summer months in exchange for rent. Box 8483 Daily News.

WANTED — TO RENT BOAT-house for aircraft shop space. Apply Box 8067 Daily News.

FOR RENT — 1 DOUBLE OR 3 single cabins. Central heating. All furnished. Phone 387-L-4.

FOR RENT — ROOMS WITH OR without board. Phone 493-R.

FRONT ROOM FOR RENT, CLOSE in. Phone 653-R.

**Nelson Daily News**

**Classified Advertising Rates:**
15c per line first insertion, and non-consecutive insertions.
11c line per consecutive insertion after first insertion.
48c line for 6 consecutive insertions.
$1.56 line per month (26 consecutive insertions) Box numbers 11c extra. Covers any number of insertions.
PUBLIC (LEGAL) NOTICES, TENDERS, Etc.—20c per line, first insertion. 16c per line each subsequent insertion.
ALL ABOVE RATES LESS 10% FOR PROMPT PAYMENT

**Subscription Rates:**

| | |
|---|---|
| Single Copy | $ .05 |
| By Carrier, per week, in advance | .25 |
| By Carrier, per year | 13.00 |
| Mail in Canada, outside Nelson: | |
| One month | 1.00 |
| Three months | 2.50 |
| Six months | 4.50 |
| One year | 8.00 |
| United States, United Kingdom: | |
| One month | 1.00 |
| Three months | 3.00 |
| Six months | 6.00 |
| One year | 12.00 |

Where extra postage is required Above rates plus postage.

Classified Ads Give Results.

### PUBLIC NOTICES

TENDERS

LEGAL NOTICE

NOTICE TO CONTRACTORS

SEALED TENDERS, in duplicate, for the General Contract, including all Trades, endorsed "Tender for Camp Lister Elementary School, British Columbia" for the erection and completion of a two (2) room school, with services, located at Camp Lister, British Columbia, will be received by the Secretary-Treasurer, School District No. 5 (Creston), Creston, B.C., on or before 4:00 p.m., Monday, May 1st, 1950.

Working Drawings and Specifications will be available at and after noon of Thursday, April 13th, 1950, at the Office of the Secretary-Treasurer, School District No. 5 (Creston), Creston, B.C.

A certified cheque for five per cent (5%) of the tender submitted must accompany each and every tender and shall be forfeited if the party tendering declines to enter into Contract when called upon to do so. In lieu of a surety bond, the certified cheque of the successful tenderer will be retained by the Board of School Trustees of School District No. 5 (Creston), Creston, B.C., until the project has been completed and approved by the Board of School Trustees of School District No. 5 (Creston), and the Department of Education.

The Board of School Trustees of School District No. 5 (Creston) and the Department of Education reserve the right to reject any, or all tenders without explanation. Standard Forms of Tender will be furnished by the Secretary-Treasurer of School District No. 5 (Creston).

A deposit of Ten Dollars ($10) is required for each set of plans and specifications and will be returned upon receipt of same in good condition.

R. D. GARDNER,
Secretary-Treasurer,
For Board of School Trustees,
School District No. 5 (Creston)

Dated at Creston, B.C.,
April 11th, 1950.

NOTICE OF APPLICATION FOR CLUB LICENCE

NOTICE is hereby given that on the 26th day of April next, the undersigned intends to apply to the Liquor Control Board for a Club Licence in respect of premises being part of a building known as the Nelson Golf and Country Club Limited clubhouse situate upon the lands described as Lot "A" of Subdivision of part of Lot 304, Group 1, Kootenay District, Map 1158 Nelson Land Registration District, in the Province of British Columbia, to entitle each member of the said Club to keep on the premises a reasonable quantity of liquor for personal consumption on the premises, and entitling the Club to purchase liquor from a Vendor and to sell by the glass the liquor so purchased to its members and guests for consumption on the Club premises in accordance with the provisions of the "Government Liquor Act" and the regulations promulgated thereunder.

DATED at Nelson, British Columbia, this 28th day of March, A.D. 1950.

NELSON GOLF AND COUNTRY CLUB COMPANY LIMITED
Per: A. S. Aitken,
President.

Province of British Columbia
Department of Public Works

ROAD RESTRICTIONS

The undersigned being a person authorized by the Minister of Public Works in writing to exercise the powers vested in the said Minister under Part II of the "Highway Act," hereby gives notice that from one minute after midnight on the morning of April 14th, the regulation of February 25th, 1950 is rescinded and normal traffic may be resumed on all roads in the Cranbrook District.

J. A. DENNISON,
District Engineer
Department of Public Works,
CRANBROOK, B.C.,
April 14th, 1950.

Department of Public Works
Rossland-Trail District

CASTLEGAR FERRY

There will be no Ferry Service at Castlegar between 6 a.m. and 2 p.m. on Wednesday, April 19th, 1950 while a new Ferry is being installed. Emergency passenger traffic will be handled by boat.

E. JAMIESON,
General Foreman,
Rossland, B.C.

### BOATS and ENGINES

FOR QUICK SALE
6 CYLINDERS. GRAY, FULL MARINE ENGINE WITH CLUTCH ALL ONE UNIT. LIKE NEW. 100 H.P. CALL 359-L EVENINGS.

4 CYLINDER ST. LAWRENCE marine engine, marine clutch, propeller and shaft. $250.00. Box 8272 Daily News.

FOR SALE — 3.5 JOHNSON SEA Horse outboard motor, good shape, recently overhauled. Phone 524-R.

### AUTOMOTIVE MOTORCYCLES, BICYCLES

New Austin Sedans
IMMEDIATE DELIVERY

**THE BEST in USED CARS**

1949 Dodge Tudor
1949 Pontiac Sedan
1948 Oldsmobile Sedan
1949 Dodge 1 Ton Pickup
1948 Plymouth Sedan
1947 Monarch Sedan
1942 Plymouth Sedan
1941 Dodge Pickup
1939 International Pickup
1939 Mercury Sedan
1942 Dodge Sedan
1937 Ford Sedan
1936 International Lt. Del.
1929 Plymouth Sedan

TERMS and TRADES

**Empire Motors**
Phone 1135 803 Baker St.
Nelson

FOR SALE — 1 G.M.C. U.S. ARMY 6x6 truck 1050x18-19 ply tires. Almost new. Stake body, 4 chains, snow plough hydraulic operated winch front mounted. 2-steel logging bunks Licenced to end of Feb. Price complete $2600.00. For further particulars phone 256 Kimberley, B.C.

FOR SALE — 1 FORD V-8 ENGINE complete with or without 4-speed transmission. Also one 3 H.P stationary gas engine, 2-worm drive winches. Apply Shorty's Repair Shop, 714 Baker.

FOR SALE — 1938 HUDSON Sedan in 1st class shape. Heater defroster, good rubber, licenced. $700, terms. Apply Box 8475 Daily News.

FOR SALE — WIZARD MOTOR bike, just like new, cheap for cash. Apply The Window Store, Thrums, B.C.

FOR SALE — 1939 MERCURY sedan. Excellent condition. New motor. Good tires and heater. Phone 202-X.

FOR SALE — 1-2½ TON MAPLE Leaf or 3 ton G.M.C. A-1 condition. J. R. Miller Transport. Phone 77.

FOR SALE — MEN'S C.C.M. BIKE rebuilt, also large tricycle. Both perfect shape. Phone 1391-X after 5 p.m.

1938 CHEV. COUPE. STD. $625.00. Very good shape. Phone Vallican Garage.

'28 PONTIAC CONVERTIBLE. $110. Good condition. New rubber. Phone 231-X-1.

FOR SALE — BOY'S BICYCLE Roadmaster, used only 2 months Phone 361-L.

1932 DESOTO LIGHT TRUCK FOR sale with licence. Price $200.00. Apply Box 7989 Daily News.

FOR SALE — MAN OR BOYS' BIcycle, excellent condition. $35.00. Phone 550-R.

1931 MODEL A FORD. RUNNING condition. Will sell for $100.00 cash. Phone 667-Y-4.

1940 5-TON G.M.C. DUMP-BOX and hoist, highest offer. Sinnerud Truck and Tractor Co.

WANTED — BOY'S BICYCLE IN good condition. Phone 829-R.

FOR SALE — 1930 PANEL CHEV truck. Cheap for cash. Ph. 367-L-4.

### FARM, GARDEN & NURSERY

4-YR.-OLD WALNUT TREES, $2.50 ea., Fruit trees, Grape vines, Rosebushes, Shrubs, Rasps, Strawberries, Currants, Peonies, Bleeding Heart, Lily-of-the-Valley, Day Lilies. Walnut Grove Nurseries, 1418 Vancouver St. Mrs. Becker.

PLANT NOW FOR FUTURE bloom — Daffodil and Tulip bulbs that have flowered in our greenhouses this Winter. Daffodils $2.00 per 100; Tulips, $1.50 per 100. Grizzelles' Florists, Nelson, B.C.

NELSON TREE SERVICE
Pruning, spraying, dangerous trees removed.
Phone 873-L G. Cardiff

### SCHOOL AND INSTRUCTION

NELSON BUSINESS COLLEGE
Day and Night Classes

### BUSINESS AND PROFESSIONAL DIRECTORY

ASSAYERS AND MINE REPRESENTATIVES

E. W. WIDDOWSON & CO. Assayers, 301 Josephine St., Nelson.

H. S. ELMES, ROSSLAND, B.C. Assayer, Chemist, Mine Represent

ENGINEERS AND SURVEYORS

HAGGEN AND CURRIE, B.C. Land Surveyors, Mining and Civil Engineers, Rossland, Kelowna, Grand Forks. Ph. Rossland 348.

BOYD C. AFFLECK, 218 GORE ST., Nelson, B.C., Surveyor, Engineer.

INSURANCE AND REAL ESTATE

McHARDY AGENCIES LTD. INsurance. Real Estate—Phone 135.

BULLDOZERS, TRUCKERS, ETC.

BULLDOZING, TRUCK HAULING, sand and gravel. Contract. H Harrop. Phone 117.

MACHINISTS

BENNETTS LIMITED
Machine Shop, acetylene and electric welding, motor rewinding. Phone 593 324 Vernon St.

STEVENSON'S MACHINE SHOP—Specialists in mine and mill work. Machine work, light and heavy. 708 Vernon St., Nelson. Phone 98.

### PROPERTY, HOUSES, FARMS

List Your House
**TODAY**
FOR AN EARLY SALE

Your property valued at today's market price

For appointment phone
MISS FRISBY—717

**T. D. Rosling**
REAL ESTATE and INSURANCE

IMMEDIATE OCCUPANCY
6 ROOMED HOUSE

3 bedrooms and bathroom, living, dining room and kitchen. Polished floors. Cement basement. Laundry tubs. Furnace. 2 corner lots. Garden, fruit trees. Good value at
**$4200**

F. A. WHITFIELD
REAL ESTATE and INSURANCE,
302 Baker St.

FOR SALE — AT NEEDLES, B.C., 2 room houseboat finished, also lot if desired in townsite, furnished also if desired. What offers? Box 8048 Daily News.

75 ACRES, 12 IN CULTIVATION. Lots of good timber. House and outside buildings, water. Apply G. W. Ward, Kinnaird, B.C.

MODERN HOME FOR SALE WITH good garden space. Near school and bus line. Apply Box 8054 Daily News.

HOUSE, 1 ACRE AT KASLO Bargain price up to May 1. A. Brett, 212 High St., City.

FOR SALE — 5 ROOM HOUSE ON a ½ acre lot. Apply No. 26 Ymir Road.

### MACHINERY

JOHNS-MANVILLE
**FLEXTONE**
ASBESTOS BASE
**ROOFING SHINGLES**
IN A VARIETY OF PLEASING COLORS

Fire Resistant
Long Lasting

Nelson Machinery Equipment Co.
214 Hall St. Phone 18

PIPE AND FITTINGS
Black and Galvanized.
Various Sizes in Stock.

Mining, Milling and Sawmill Machinery, Building and Contractors' Supplies.

"If it's machinery you want, consult us."

CONTRACTORS — SAWMILL — LOGGING & MINING EQUIPMENT
SEND YOUR ENQUIRIES TO NATIONAL MACHINERY CO. LTD.
Granville Island MA. 1251
Vancouver, B.C.

CUSTOM MACHINE WORK AND welding. Portable welding equipment for field work Stevenson's Machine Shop, 708 Vernon St., Nelson, B.C.

FOR SALE — 5 TON G.M.C. dump box and hoist. Highest offer. Contact Sinnerud Truck & and Tractor Co.

DOUBLE DRUM STERLING Winch; 52 H.P. Continental power unit. Nearly new. Bayes Equipment Company, Cranbrook, B.C.

D4 CAT FOR RENT OR CONtract. Equipped for excavating, road building, land clearing, etc. C. Ross. Phone 588-R, Nelson.

WANTED — A HAY TURNING over machine in good condition. N. Bayoff, Thrums, B.C.

P.M. CHAIN SAW FOR SALE — Complete. $200 cash. Phone 400.

### LOST AND FOUND

WOULD PERSON WHO FOUND wallet containing American passport card, in Hudson Bay Saturday, kindly return passport to H. Bay office. Urgent.

LOST — WINE RUG, APPROX. 10 ft long, blown off line Sunday night. Reward. Finder please return to 410 Josephine St.

### WANTED, MISCELLANEOUS

SHIP US YOUR SCRAP METALS or iron. Any quantity. Top prices paid. Active Trading Company. 916 Powell St., Vancouver, B.C.

WANTED — USED TYPEWRITER. Apply Box 7728 Daily News.

SHIP YOUR HIDES TO J. P. MORgan. Nelson. B.C.

### ROOM AND BOARD

BOARD AND ROOM. MEN WHO take their lunches at noon preferred. Phone 243-Y.

PHONE 144 FOR CLASSIFIED

### LOANS

NIAGARA
Specializes in
DOMESTIC LOANS

THERE'S A RIGHT ANSWER AWAITING YOU AT NIAGARA FINANCE WHEN YOU NEED CASH IN A HURRY. IF A CRISIS OCCURS IN YOUR DOMESTIC BUDGETING AND UNPAID BILLS MUST BE MET, SEE A FRIENDLY NIAGARA EXPERT. LIFE INSURANCE INCLUDED AT NO EXTRA COST.

NIAGARA
FINANCE COMPANY LIMITED
Est'd. 1930

Suite 1, 560 Baker St., Nelson
Phone 1095

### LIVESTOCK, POULTRY AND FARM SUPPLIES, ETC.

"The Chicks Which Give Results" Thousands of poultrymen in Western Canada will again raise these famous chicks during the coming season

You also can get good results by raising them. Write now for literature and prices.

White Leghorns, Barred Rocks, Rhode Island Reds, New Hampshires, Light Sussex, Black Australorps, Leghorn-Hamp Cross, Austra-White Cross and Rock-Hamp Cross to choose from, also Broad Breasted Bronze Turkey poults, — and remember—

"It's results that count."
RUMP & SENDALL LTD.
Box N, Box N,
Langley Prairie or Vernon, B.C.

HIGH QUALITY CHICKS — LEGhorns, New Hampshires, Leghorn-Hampshire Crosses. All our chicks are R.O.P. Sired. Send for our 25th anniversary catalogue and particulars. Apply our agent, Nelson Farmers' Supply Ltd., Nelson, or write direct to New Siberia Farms, N. Balakshin, R.R. 2, Chilliwack, B.C.

BURNSIDE PULLETS — It's not too late to have eggs when prices are highest. Order Pullets now 2 to 8 weeks old. Write for prices and particulars or call and see them.
BURNSIDE POULTRY FARM
A. E. Powell, Hammond, B.C.

R-O-P SIRED NEW HAMPSHIRE and RHODE ISLAND RED CHICKS $5 for 25, $9 for 50, $18 for 100, $85 for 500.
GEORGE W. GAME
Triangle Hatchery, Armstrong.

1 TEAM 7 YR. OLD BLACK mares and harness. Price $150.00. Apply J. C. McWhirter, Fauquier, B.C.

FOR SALE — JERSEY COW, SECond calf. Freshened 1 month. Apply W. Perepelkin, Thrums, B.C.

HORSE FOR SALE — BLACK mare with harness. A Molz, Renata, B.C.

FOR SALE — 4 JERSEY COWS "Freshened." Apply Sam Konkin Tarrys, B.C.

FOR SALE — WELL BROKE young, heavy horses. Dick Kleef, R.R. No. 1, Nelson.

### PERSONAL

WAWANESA MUTUAL FIRE INsurance Co., D. L. Kerr, Agent.

MATTRESSES RENOVATED NELSON BEDDING. PHONE 1314

FULLER BRUSH SALES AND Service. Mr. J. C. McKim. Phone 799-R, Box 123.

CRESS PLIABLE PLASTIC WOUND AIDS — new, flexible, Druggists sell CRESS.

BRING YOUR HOME SUNSHINE with guaranteed cleaning, waxing, and polishing. Phone 799-R for appointment.

ALMER HOTEL, OPPOSITE C.P.R. Depot. Clean rooms and modern rates. $1.50 to $2.00 single. $2.50 to $3.00 doubles. Vancouver, B.C.

10 CENTS! BIRTH CONTROL INformation and catalogue of hygienic supplies. Write Western Distributors, 61-L Ray Building, Vancouver.

ATTENTION SCHOOL BOARD Secretaries. We have a large stock of newsprint, mimeo and bond paper and can fill any order immediately. Daily News Printing Dept., Nelson, British Columbia.

MEN'S PERSONAL DRUG SUNdries, 19 Deluxe assorted $1.00, mailed in plain sealed wrapper. Finest quality, tested, guaranteed. Bargain catalogue free. Western Distributors, Dept. N - 821 Davie St., Vancouver.

### Canadian Bonds

Dominion of Canada:

| | | | |
|---|---|---|---|
| VL 1 3 1951 called at 101 June, 1950. | | | |
| VL 5 3 1959 | 102¼ | 103 | |
| VL 8 3 1963 | 102 | 102¾ | |
| Provincial: | | | |
| British Columbia 2¾, 1968 | 94½ | | |
| British Columbia 3 1960 | 99¼ | | |

### FOR SALE, MISCELLANEOUS

Atkinson Transfer

No. 1 Grade Coals

| | |
|---|---|
| Rosedale Lump | $17.25 |
| Rosedale Egg | $16.50 |
| Hillcrest Furnace | $14.25 |

50c CASH DISCOUNT ON SINGLE TON.

PHONE 1126

CLEARANCE 1000 TYPEWRITERS All standard model typewriters, regular price $155.00 to $195.00 each. To clear $40.00 each—later models with all late features $50.00 each. Also portables and wide carriage machines. Excellent condition—Guaranteed. We ship C.O.D. Capitol Equipment Co. 2098 St. Catherine St. W., Montreal 25, Que.

FOR SALE — 1 BEATTY INSTITUtional Washer, 15 lb. load, like new. 1 Beatty Ironer, like new. 1 Maytag Ironer, cheap, good condition, suitable for small hotel, etc. Box 8151 Daily News.

FOR SALE — KITCHEN RANGE, Coronado washer, like new. Studio couch, heater and other household items. Can be seen at 615 Innis St.

FOR SALE — McLARY COAL range with 2 built in hot water jackets. $35. One pair double sliding doors with attachments. 920 Edgewood Ave. Phone 271-Y.

NO. 6 HYDRAULIC RAM. 2½" intake, 1¼" outlet, 4" gate valve, 10 ft. of 4 in. pipe, 20 ft. 2½" pipe with screen. Write M. Benthien, Gray Creek.

FOR SALE — 1 ORGAN, 1 TABLE radio. Both for $30.00. Phone 475-R-3 or 212 Nelson Ave. Call evenings.

ONE HORSE DISC, $15.00, WHITE enamel icebox, $40.00. Also cultivators and harness. F. H. Chanter R.R. 1.

PIPE — FITTINGS — TUBES, SPEcial low prices. Active Trading Co., 935 E. Cordova St., Vancouver.

FOR SALE — NEW SUNSHINE baby carriage, $25. Vacuum cleaner. Half price. Phone 1105-R.

REED ORGAN, SUITABLE FOR church or home. Box 7775 Daily News.

FOR SALE — 2-ROW ACCORDION for half price. A-1 condition. Box 8052 Daily News.

GOOD USED PIANO FOR SALE. Box 7774 Daily News.

TELESCOPE SIGHTS AND mounts. Jack Boyce Men's Wear.

BOY'S C.C.M. BICYCLE FOR SALE Phone 1183.

"PEAT MOSS" CHICKEN MANure. Delivered. Phone 477-Y-3.

The MICRONIC HEARING AID Sales — P.O. Box 39—Service

CLASSIFIED DISPLAY

**Nelson Farmer's Supply Ltd.**

Sales and Services for
**GRAVELY**
POWER EQUIPMENT

**Get on the RIGHT side-**

Come in, phone or write for FREE Literature or FREE DEMONSTRATION!

(Continued In Next Column)

CLASSIFIED DISPLAY

**MEMORIALS**

Polished greys, reds and blacks in imported granites. Also local grey. Agents for bronze plates of all types.

NELSON GRANITE & MONUMENTAL CO.
505 FRONT ST. NELSON, B.C.

### CLASSIFIED DISPLAY (Continued)

**FARMERS**

SECOND HAND FARM EQUIPMENT AVAILABLE

1-Fordson tractor with 2 bottom plow, hydraulic control, 1 year old.

1-Farmall with plow and hydraulic control.

1-6 foot 2-horse mower.

1-Disc harrow.

1-Orchard disc.

New John Deere Tractors and Equipment in Stock

**FINNING TRACTOR & Equipment Co. Ltd.**
NELSON, B.C.

## Market Trends

NEW YORK (AP)—Steels and radio-T.V. shares whipped some action into a lagging market today.

Volume of trading was heavy at the rate of 2,500,000 shares for the entire day.

Canadian issues were lower.

TORONTO (CP) — Industrials were moderately higher in brisk trading today. Volume was brisk at about 2,400,000 shares.

Industrials remained well above Saturday's closing prices. Papers, utilities, refining oils, liquors and textiles showed wide majorities of gains in the groupings.

MONTREAL (CP)—Trading was active and prices were mainly stronger near the final hour today. Gains and losses were mostly fractional. Papers continued firmer on the selected group, followed by the industrial section, senior oils and base metals. Mines and Western oils followed the steady trend.

LONDON (Reuters) — Brazilian bonds rocketed following news that the Brazilian Government intends to redeem certain issues.

The 5 per cent funding 1914 gained 24 points at 100—the redemption price. Others not being redeemed showed advances of 5 to 15 points.

### VANCOUVER STOCKS

CLOSING PRICES

| MINES | |
|---|---|
| Bralorne | 8.95 |
| Canusa | .10 |
| Cariboo Gold | 1.45 |
| Hedley Mascot | .28 |
| Highland Bell | :64 |
| Int C & C | .28 |
| Pend Oreille | 5.65 |
| Pioneer Gold | 3.50 |
| Reeves MacDonald | 2.00 |
| Sheep Creek | 1.10 |
| Silver Ridge | .10½ |
| Surf Inlet | .13 |
| Ymir Yankee Girl | .16½ |
| **OILS** | |
| Anglo Canadian | 4.90 |
| A P Consolidated | .34 |
| Calgary & Edmonton | 8.15 |
| Calmont | .45 |
| Commonwealth | 1.50 |
| Dalhousie | .43 |
| Globe | :60½ |
| Home | 14.00 |
| National Pete | .65 |
| Okalta Com | 1.82 |
| Pacific Pete | 5.80 |
| Royalite | .12¾ |
| Southwest Pete | .40 |
| Vanalta | .22 |
| Vulcan | .30 |
| West Leduc | .88 |
| **INDUSTRIALS** | |
| Coast Breweries | 3.65 |

### Calgary Livestock

CALGARY, April 17 (CP)—Opening trade on the livestock market today was fully steady for all classes of cattle. Indications were for a heavy truck run later in the day.

Weekend saleable receipts: 103 cattle. Today's saleable receipts: 180 cattle, 15 calves.

Hogs, $26.75 for A's at yards; sows, $16.75.

Good to choice butcher steers, $25 to $26; common to medium, $19 to $24.50.

Good butcher heifers, $23.50 to $24.50; common to medium, $18 to $23.

Good to near choice fed calves, $25 to $26; common to medium, $21 to $24.

Good cows, $17.50 to $18.50; common to medium, $15.50 to $17.25; canners and cutters, $12 to $15.

Good bulls, 518 to $19; common to medium, $16 to $17.50.

Good to choice veal calves, $25 to $27; common to medium, $18 to $24.

## Steps to Spur Uranium Search

OTTAWA, April 17 (CP)—Trade Minister Howe today announced new steps to spur the search for radioactive ores, used in creating atomic energy.

He told the Commons the period of a guaranteed price for the ores is being extended from March 31, 1955, to March 31, 1958.

Further, he said, a formula has been worked out for the negotiating of special prices to be paid by the Government's Eldorado Mining and Refining Ltd.

"In response to numerous inquiries regarding the application of this special price provision of the purchasing policy, Eldorado Mining and Refining Limited, the designated purchasing agent for uranium in ores or concentrates, has now established a formula to be used as the basis for negotiating special prices. The details of the formula will be announced shortly by Eldorado."

## U. K. DETERMINED TO CAPTURE U. S. AUTO MARKET

NEW YORK, April 17 (AP) — British automobile makers are determined to capture the entire import car market in the United States.

Saturday they fired their biggest gun with the opening of the first all-British automobile and motorcycle show in New York.

On display are about 100 different automobiles made by 22 manufacturers, along with motorcycles, bicycles, trucks, buses, diesel engines, trailers and accessories. Prices run from $1000 to around $15,000.

Britain is aiming at a permanent American market for 50,000 to 60,000 of her automobiles annually. What she wants is the $50,000,000 to $75,000,000 in dollars, at wholesale value, which would flow to Britain from the sales.

British manufacturers also have been campaigning to increase their car sales in Canada.

## Hong Kong to Allow Freer Japanese Trade

HONG KONG, April 17 (AP)—The Hong Kong Government will permit immediately freer trade between this Crown colony and Japan. By amending post-war "trading with the enemy" acts, the Government provides that Hong Kong business men may trade with Japan when Japanese property or property rights in Hong Kong are not involved, and transfer securities, personal proper[redacted] able instruments to Japan.

## Ship Sails to Load Grain For Europeans

HALIFAX, April 17 (CP)— The freighter Argojohn sailed for Galveston, Tex., yesterday to load grain for Europe. She is the 11th freighter to sail from here after being tied up all Winter for lack of cargo. Ten ships still remain idle in the port.

## WATCH RED RIVER FOR MOUNTING FLOODS

WINNIPEG, April 17 (CP) —Both the Red and Assiniboine Rivers, which meet in Winnipeg, mounted during the weekend under the impetus of warm weather, engineers reported today. The rise amounted to 1.2 feet in each case. Points along the rivers have been keeping a close check for fear of floods.

## Winnipeg Grain

WINNIPEG, April 17 (CP)—Winnipeg grain cash prices:
Oats—No. 1 feed, 99.
Barley—No. 1 feed, 1.38.

### DOW JONES AVERAGES

30 industrials 21.41 off .07
20 rails 55.31 up .15
15 utilities 42.89 off .07

Men of Distinction CHOOSE Calvert Whiskies
...and VICKERS' London Dry GIN

VICKERS' IS DISTILLED IN CANADA AND IS DISTRIBUTED BY Calvert

This advertisement is not published or displayed by the Liquor Control Board or by the Government of British Columbia.

**Nelson — Trail Rossland Freight**
J. C. MUIR
Phones: Nelson 77; Rossland 171; Trail 1001
Connections for:
SALMO — KASLO — CRESTON — NAKUSP

## Predictions
by Guz

1. The moths will be bigger and better this year, good hunting guaranteed by using Paracide and Larvex.
2. Works Minister Carson will concede work should be done on NELSON AVENUE in the "immediate future".
3. Wampole's Phospho Lecithin will continue to be the favorite Spring tonic (if spring comes this year).
4. The new automatic lawn mowers will prove very popular with the younger set, if the older set will plant the seed now.

MANN'S DRUG STORE


# Scotland Yard Probes Into Bomb Mystery

LONDON, April 17 (AP) — Who put a time bomb on a London-to-Paris airliner last week—and whom was he trying to kill?

In an all out attempt to answer this question, Scotland Yard began to dismantle a two-engined British European Airways Viking at Northold Airport.

The Viking limped back to London last Thursday night with its tail assembly almost torn away.

B.E.A.'s first version was that it had been hit by lightning over Northern France. The stewardess, suffering from a broken arm and shock, was taken to a hospital. The 28 passengers—including a babe in arms—escaped injury.

Saturday B.E.A.'s Chief Press Officer said all the evidence pointed to sabotage. He said an explosion apparently occurred in the plane's toilet.

## KASLO GROUP PASSES HOME NURSING EXAMS

KASLO, B. C., April 17— Under instruction of Mrs. R. N. W. Shillington, R.N., a class in St. John Ambulance Junior Home Nursing was attended by a group of girls during Easter vacation, and examined by Mrs R. Hunter, R.N., when all passed with excellent marks.

Those taking the examination were Betty Aldous, Kathleen Abey, Dolores Potter, Thelma Logan, Takan Matsuzaki and Gail MacPherson.

# John H. Russell Laid to Rest

SLOCAN CITY, B. C., April 17— The funeral of John Howard Russell, 57, was held Thursday at 2:30 p.m. in the Presbyterian Church, S. Porter of Kinnaird officiating. Mrs. H. Nye was the organist, and the hymns chosen were "All the Way My Saviour Leads Me" and "Nearer, My God, to Thee."

The pallbearers were D. Hood, H. M. Parker, E. W. Hicks, B. E. O'Neail, E. Clough and F. M. Hufty.

There was an exceptionally large gathering of friends from near and far, and there were many flowers. Members of the family also arrived from outside points. They were: Mrs. A. L. Smith of Seattle, Mr. and Mrs. C. Perkinson of Big Valley, Alta., C. Perkinson and family of Big Valley, Alta., Mr. and Mrs. Robert Perkinson and family of Red Deer, Alta., Mrs. R. Rutledge of Yellowknife, N.W.T., Mrs. Stanley Clough of Silverton, and Mrs. P. Cutler of New Denver. Also present were Mr. and Mrs. F. M. Hufty and Mr. and Mrs. C. M. Hufty of Nelson.

# Windermere Asks For 24-Hour Phone Service

INVERMERE, B. C., April 17 — Windermere District Board of Trade held the April meeting at Canal Flats with the purpose of interesting Canal Flats citizens in the formation of a trade bureau for that center.

Edgewater and Invermere already have active bureaus functioning under the parent organization and bureaus are in formation at Wilmer, Athalmer, Windermere and Radium.

The District Board of Trade will ask the B. C. Telephone Company for 24 hour service in the Windermere District where doctors and hospital may be needed for service at night. Telephone service is closed in the District between 11 p.m. and 8 a.m.

Next meeting of the District organization will be held at Windermere in May. Local bureaus will hold meetings in their own towns.

# Acheson Assigns Iran Situation To High Priority

By JOHN M. HIGHTOWER

WASHINGTON, April 17 (AP)— A United States survey mission soon may be sent to strategically-important Iran—now in the grip of an economic crisis and rising Communist pressure. The big question: What, if anything, can the U.S. do?

No on-the-spot study has been decided upon yet, it was said. However, State Secretary Dean Acheson is reported deeply concerned over the Iranian situation and has assigned it a high priority among the urgent problems under Department consideration.

The situation is complicated by the fact that Iran, along with Greece and Turkey, is on the front line of the cold war in the oil-rich Middle East. It is under constant Russian propaganda pressure from the outside, while a Communist political group, the Tudeh Party, is gaining strength inside.

HUNGRY PEOPLE

As top officials now understand the problem, Iran is suffering the results of last year's cereal crop failure, mainly wheat. People began to go hungry and farmers' income dropped.

Relief measures were taken and imports increased, but in many instances the goods have piled up in the ports because would-be buyers couldn't pay for them. Some business men failed.

The Government is said to be running into serious financial difficulties because it has had to dig into its reserves of American dollars and British pounds in order to provide food for the hungry.

The Iranians obtained a United States loan of $26,000,000 two years ago to buy surplus military equipment. They are getting some military aid under the current foreign arms program but no economic help.

## Returns Verdict Of Innocent in Anderson Case

VICTORIA, B.C., April 17 (CP)— An Assize Court jury today returned with a verdict of innocent in the case of Donald E. Anderson, charged with manslaughter, after Mr. Justice A. D. Macfarlane directed jurymen to render a verdict of acquittal.

Anderson was accused of manslaughter in connection with the New Year's Eve traffic death of 71-year-old Mrs. Winnifred Irvine, at the intersection of Pandora Avenue and Elford Street.

The judge brought the trial to a dramatic end this morning when he informed the jury that it was his duty to direct them to acquit the young Victoria lawyer because the Crown had failed to prove any degree of negligence which would amount to a crime.

## Seek To Overcome Strife of Tongues

BRUSSELS, Belgium, April 17 (AP)—The Foreign Ministers of five Western European countries acted today to promote better knowledge of each other's languages and customs by helping out exchange students. Partners in the Brussels Treaty for Western European Union included this step in a series of cultural and social agreements they signed.

Under the Treaty on student exchanges, students from any one of the five countries will be permitted to hold jobs in another country where they are at school. It applies especially to young people who are seeking to improve their occupational knowledge or knowledge of languages.

The Treaty provisions will exempt the students from the usual hurdles encountered by foreigners seeking permits to work.

Another accord signed this morning relaxes restrictions on persons living near frontiers who work across the border in another of the signatory countries. They are guaranteed the same wage scale, working conditions and social security benefits.

## SANCTUARY TO HONOR PERSECUTED PRIESTS

VATICAN CITY, April 17 (Reuters)—An everlasting sanctuary is to be hung over the tomb of St. Peter in Rome, inscribed with the names of countries of Eastern Europe where Catholics are suffering from their faith. The lamp has been presented by the Holy Year Publication, Jubilee.

## Last Rites for Mrs. M. Miyamoto At New Denver

NEW DENVER, B. C., April 17— Funeral services were held April 10 for Mrs. Masako Miyamoto, 33, of the Sanitorium. She was the wife of T. Miyamoto of Revelstoke. Services were in the Buddhist Hall at the Orchard with K. Mayeda officiating. Cremation will follow.

She is survived by her husband and one son, also her parents, Mr. and Mrs. K. Harada of Toronto and several sisters and brothers.

# Palace Issues Official News Of Princess

LONDON, April 17 (Reuters) — Princess Elizabeth is expecting her second baby, an announcement issued tonight from Buckingham Palace indicated.

It read: "Her Royal Highness the Princess Elizabeth, Duchess of Edinburgh, will undertake no further public engagements."

This is the usual procedure for announcing an expected Royal birth.

Princess Elizabeth, 24 this Friday, now is in Malta with her husband, the Duke of Edinburgh, who has been serving with the Royal Navy in the Mediterranean since October, 1949.

When she arrived on the island March 28, it was stated she would stay until the end of April.

The Princess also spent a holiday with the Duke in Malta from Nov. 20 to Dec. 28 last year, during which time they celebrated their second wedding anniversary.

The Princess' first child, Prince Charles, was born at Buckingham Palace Nov. 14, 1948. Since then the Princess has taken up residence at Clarence House, almost next door to the Palace.

Elizabeth married the Duke Nov. 20, 1947. She was then 21.

Whether the new baby is a boy or a girl, it will be third in the line of succession to the Throne, following after Princess Elizabeth herself and Prince Charles, and taking precedence over Elizabeth's sister, Margaret.

Rumor had persisted in London for the last few weeks that the 17-month-old Prince Charles would soon have a brother or sister.

People based their belief on new pictures of Elizabeth from Malta.

For the last three months Buckingham Palace has refused to comment on the rumors about another baby.

## Second Blasting In Month Fails To Open Safe

VANCOUVER, Arpil 17 (CP)— Safecrackers have been unsuccessful in their second blasting in a month of the safe in the Orange Crush Company plant offices here.

Police said the building was entered during the weekend and an attempt made to open the safe. It had been turned on its back on the floor, the dial knocked off, and a hole drilled in the door. Wires to detonate a charge were in place, but apparently the safecrackers were frightened away before the charge was put in.

Bags of sugar found nearby apparently were to have been used to deaden the sound of the explosion.

## Daughter of Babe Ruth Marries Divinity Student

NEW YORK, April 17 (AP)—Mrs. Julia Ruth Flanders, 33, daughter of Mrs. George Herman Ruth and the late "home run king," was married today to Willis Grant Meloon, Jr., 29, a divinity student.

The ceremony was performed at the Episcopal Church of the Transfiguration, the "Little Church Around the Corner," by the Rev. Dr. Randolph Ray, rector.

# Gale Sweeps Topsoil From Prairie Farms

MEDICINE HAT, Alta., April 17— (CP) — Thousands of acres of topsoil disappeared from district farms early today as 60-mile-an-hour gales slashed the area.

Starting after midnight, the wind storm reached its peak several hours later at almost a steady 50-mile-an-hour clip, with gusts up to 70 and 75 miles per hour. The wind was still a biting 35 eight hours later.

The dust storm, reminiscent of the "bad years" on the Prairies, was a continuance of equally damaging blows last Fall when thousands of tons of valuable surface soil disappeared. It was estimated then that one-half to two inches of soil was scooped from many district farms in the path of the blow. It came after a drought Summer.

Today's storm almost equalled the previous one, termed a catastrophe by some farmers.

While moisture conditions below-ground are better than average here this Spring, surface conditions are exceptionally dry. There is no means of nailing down the topsoil.

Spring runoffs have soaked into the ground due to the lack of frost, which would not penetrate thick blankets of snow last Winter.

Agriculturists say that unless rain comes soil will continue to drift in this windy sector and carry Eastward for two or three weeks, when planting may be safe. But much planting may be abandoned if moisture conditions do not improve. There will only be alkali left.

# 14-Year-Old Boy Charged With Manslaughter

CORNWALL, Ont., April 17 (CP) —A manslaughter charge was laid today against Maurice Leger, 14-year-old cripple, who surrendered to police Saturday after his father was stabbed to death.

Police Chief Frank Hunter announced the charge. He said the boy will appear in Juvenile Court this afternoon before Juvenile Judge T. C. Bergeron.

The boy's father, Morris Leger, 37-year-old paper mill employee, was stabbed to death in his home Saturday. The boy walked into a police station and said: "I have just had a row with my father and jabbed at him with a knife."

Mrs. Leger told police her husband had often beaten the boy without reason. She said he had been drinking before the boy came home, and a fight started.

The youth has been crippled since birth, with one leg shorter than the other, and wears a peg-leg.

## BULGARIA ACCUSES TITO OF CONSPIRACY

LONDON, April 17 (AP) —Bulgaria has accused Marshal Tito's Yugoslavia of conducting "big, new crimes, conspiracies and acts of gross interference" in Bulgarian internal affairs. A note today accused the Yugoslav Embassy in Sofia of plotting the forcible overthrow of Bulgaria's Communist-led regime, the assassination of its leaders and "to disunite Bulgaria, the U.S.S.R. and the countries of the People's Democracy." A Tass dispatch said the charges grew out of the recent convictions in Sofia of a group of Yugoslavs on charges of espionage.

## Claims Aircraft Scared Mink-Farm

HALIFAX, April 17 (CP) — A Musquodoboit Harbor mink farm claims a low-flying aircraft frightened its mink so badly that 203 of them killed one another. Suing Trans-Canada Air Lines for $13,120 in a case to be heard before a Nova Scotia Supreme Court Jury, Nova Mink, Ltd., claims the mink were frightened so much by the noise that "they became frenzied and crazed and killed their young and each other." T.C.A. denies its aircraft had anything to do with the death of the mink.

# Advises Russia To Be Calm

WASHINGTON, April 17 (AP) —The United States today chided Russia for lack of "calmness and restraint" in dealing with the alleged clash of American and Soviet planes.

The criticism was in a formal announcement that the U.S. will delay its reply to Moscow's note until all possible information about the incident can be collected and "the true facts determined by calm and thorough appraisal."

The statement said:

"This Government believes that this careful approach is the only proper one in an important and delicate matter of international relations and regrets that the Soviet Government has failed to show equal calmness and restraint."

# E.C.A. Approves Dollars for Canadian Hides

WASHINGTON, April 17 (CP) —The Economic Cooperation Administration today approved an allocation of $2,230,000 to Britain for the purchase of hides and skins from Canada and tractor parts and used tractors from the United States. Denmark received $200,000 to buy non-metallic minerals from the United States and Canada.

## Flying Saucers Seen Again

EDMONTON, April 17 (CP)—"I had never actually believed any of these flying saucer stories before, but now that I've seen one I just can't scoff any more," William McKay, Edmonton salesman, said today.

He reported that he and two others saw a disc-shaped object "about the size of a quarter" hurtle in a perfectly straight line across a sunlit sky recently. It left a wide vapor trail "about the width of an automobile."

Mr. McKay said the object then seemed to disappear, but a whitish vapor trail hung practically motionless in the sky. Almost two hours later Roy Sheppard and E. A. Snashall of Edmonton said they saw the same vapor trail, then slowly dispersing.

ASHBY DE LA ZOUCH, Leicestershire, England (CP)—While Ashby de la Zouch council was discussing the practice of tea being served in county offices, the door opened and tea and cakes were brought in for the councillors.


Happy Foot HEALTH SOX by McGregor

If you haven't tried these cushion sole socks, you are missing a lot of comfort. In five colors and all sizes.

95¢

Emory's Ltd
THE MAN'S STORE

For Water Heaters Thermostats and Tank Covers SEE SMITH Electric
645 Baker St. Phone 258

We Will Be OPEN for BUSINESS as usual during the remodelling of our store
City Drug Company
Prescription Specialists
Box 460 Phone 34
"Save With Safety at Your Rexall Store"

USE THE Firestone BUDGET PLAN
• CONVENIENT • CONFIDENTIAL

CUTHBERT MOTORS Limited

CAMPBELL, SHANKLAND & IMRIE
Chartered Accountants
Auditors
560 Baker St. Phone 235

Haigh Tru-Art Beauty Salon
576 Baker St.
Phone 327

Have the Job Done Right
VIC GRAVES
MASTER PLUMBER
PHONE 815

MAKE YOUR CLOTHES LINE OUR TELEPHONE LINE
WEST KOOTENAY STEAM LAUNDRY
PHONE 1175—182 BAKER ST.

F. T. HUNTER
Plumbing and Heating
Phone 1389-Y
516 Hall St. Nelson, B. C.

RADIATORS
CLEANED & REPAIRED RECORING
Jim's Radiator Shop
301 Ward St. Phone 63

Kootenay Roofers
A better roof at a lower cost
Prompt Service—Free Estimates
PHONE 738-L-3

WIGINTON MOTORS LTD.
PONTIAC — BUICK
G.M.C. TRUCKS
Metal and Paint Work Specialty

Building – Alterations Repairs
Prompt Service—Free Estimates
Phone 738-L-3

Let George Do It
ELECTRICAL WIRING AND REPAIRS
GEO. G. BOYES
Phone 768 R—420 Houston St.

Connor Thermo Washer
4 Year Guarantee
Jeffery Radio Service
Phone 1302 446 Ward St.

REPAIRS FOR
Washers, Outboard Motors, Gas Engines, Lawn Mowers, Lathe Work, Welding.
Mann's Repair Shop
PHONE 1443 613 VERNON ST.

J. A. C. LAUGHTON
OPTOMETRIST
Medical Arts Building
SUITE 206

FLEURY'S Pharmacy
Prescriptions Compounded Accurately
Med. Arts Blk. PHONE 25

We serve the West with Ellison's Best Flour
Try our All Purpose Brand
ELLISON MILLING AND ELEVATOR CO. LTD.

THOMPSON FUNERAL HOME
"Distinctive Funeral Service"
AMBULANCE SERVICE
515 Kootenay St. Phone 38

HAVE YOUR FURNITURE EXPERTLY RECOVERED at the
Nelson Upholstery
409 Hall St. Phone 148

For Dependable PAINTING and PAPERHANGING See
Murphy Brothers
Phone 555 745 Baker St.

SCOTLAND'S finest
Grant's BEST PROCURABLE Scotch Whisky
12 YEARS OLD
26⅔ OZS
DISTILLED & BOTTLED BY WILLIAM GRANT & SONS LIMITED DUFFTOWN Scotland GLASGOW
This advertisement is not published or displayed by the Liquor Control Board or by the Government of British Columbia.

The "HUB" Of Your Kitchen
Did you ever think what a difference a new sink would make in your housework. The sink is the "hub" of a well planned kitchen, and will save steps and labor. We will gladly estimate your requirements. Consult us first.
KOOTENAY PLUMBING and Heating Co. Ltd.
PHONE 666 351 BAKER ST.

SAVE AT McKAY & STRETTON
Astral BABY REFRIGERATOR
OPERATES ON 25 OR 60 CYCLE
only $153.50
EASY TERMS!
NEWEST ideas in refrigerators . . . small, yet a giant in capacity!
And look at these popular features! Door shelves for extra storage . . . ice cube tray . . . removable shelves . . . no moving parts to wear out.
SEE THE ASTRAL TO-DAY AT
McKAY & STRETTON LTD.
ELECTRICAL APPLIANCES
PHONE 544

UPON MY APPOINTMENT AS DISTRICT MANAGER OF
Investors Syndicate of Canada Limited
(Similkameen, South Okanagan, Boundary, West Kootenay)
I wish to extend my most sincere gratitude to my many clients and friends for their loyal support of this vigorous Company.
THANK YOU,
J. D. (Doug) Southworth
SAVINGS CERTIFICATES — ANNUITIES — INVESTMENTS
(Investors Syndicate of Canada Ltd.—Investors Mutual of Canada Ltd.)

NOW IS THE TIME TO GET YOUR
SPRING CHECK-UP
Tune Up Motor
Flush Radiator
Check Ignition
Adjust Brakes
Spring Lubrication
Repack Wheels
TIRE - ALIGNMENT SERVICE
NELSON TRANSFER Company, Limited
The largest and most completely equipped garage in the Interior of B.C.
35 — PHONE — 35