PROVINCIAL LIBRARY
VICTORIA, B.C.

776

Nelson Daily News

Vol. 50 — NELSON, B.C., CANADA—WEDNESDAY MORNING, JUNE 13, 1951 — 5 Cents a Copy — No. 44

WEATHER FORECAST

KOOTENAY—Variable cloudiness with scattered showers along the mountains. Little change in temperature. Winds light. Low and high at Cranbrook 52 and 70. Crescent Valley 52 and 75.

Reds Abandon Gear

By WILLIAM C. BARNARD

TOKYO, June 13 (Wednesday) (AP)—Allied tanks, free-wheeling in the Pyonggang Valley, today fanned out three miles beyond the front line in North Korea, overrunning piles of abandoned Communist Chinese equipment.

Tanks and planes discouraged the Reds from trying to salvage something from their debacle in the "iron triangle," more than 20 miles North of parallel 38.

Four thousand rounds of artillery and mortar shells were seized near Allied-won Kumhwa.

An Allied tank task force found 1800 pounds of explosives, 750 anti-tank mines and 15 truckloads of mortar shells and hand grenades Southeast of Allied-won Chorwon.

Kumhwa and Chorwon were the East and West anchors of the blasted triangle.

CAPTURE HOSPITAL

South of the triangle near Chipo, United Nations units seized a Red field hospital.

Today's three-mile prowl of armor was made near Kumhwa. The tanks were unleashed in fairly-open country after having been confined for weeks in mountainous terrain.

PLANES HIT HARD

A near-record of more than 1000 sorties was set Tuesday by Far East Air Force planes. They hit hard at "Red efforts to remove supplies from the Chorwon-Kumhwa-Pyonggang 'triangle," F.E.A.F. said today.

Carrier-based planes teamed up in plastering the apex town of Pyonggang, hitting Red troops and supply routes.

The main body of the U.N. Army caught its breath after winning Chorwon and Kumhwa Monday.

Heaviest Red resistance reported today was Southeast of Kumhwa.

It was offered North of Hwachon near the West end of the 11-mile-long Hwachon reservoir in Central Korea.

RESISTANCE DROPS

Beyond Chorwon and Kumhwa, only soggy rice paddies separated the Allies from Pyonggang.

Red resistance all across the front was classed as light to moderate throughout Tuesday.

Even that encountered North of Hwachon was a delaying rear-guard action.

Soldiers called it a "bouncing battle." The Allies attacked. They were halted. Planes and artillery went to work. The Reds withdrew to another ridge. And the whole thing was repeated.

At the East end of Hwachon reservoir, Allied troops gained 1½ miles North of Yanggu.

Eastward between Yanggu and Inje, two Red counter-attacks were repulsed. The Reds then faded back.

Lt.-Gen. James Van Fleet, in a carefully-guarded statement to AP correspondent Stan Carter, said his U.S. Eighth Army now held positions the Reds would be unable to dent without "a considerable buildup."

He said nothing about his intentions to pursue the Reds deeper into North Korea.

The army commander indicated that newly-won Allied control over the Chorwon-Kumhwa-Pyonggang triangle had cramped the Communists and limited their ability to attack.

"It's anybody's guess, though," Van Fleet said, "what the Chinese forces will decide to do." He said the Communists could have many troops in Northern Korea "that I know nothing about."

Contrary to some field officers, Van Fleet doubted that the Reds would be forced back to Pyongyang, the Red capital, because of the recent loss of the enemy's "iron triangle" area.

Pyongyang is 95 air miles Northwest of Chorwon, Western anchor of the Red three-cornered assembly area which Allied forces entered Monday.

Van Fleet speculated that the Reds could find "fairly secure positions" in the mountains Northwest of the Imjin River which curls about 20 miles West of Chorwon.

Would Tighten Ban On Vital Supplies To Eastern Germany

Western Official Battle Regulation Against Shipments Out of Berlin

By THOMAS A. REEDY

BERLIN, June 12 (AP)—Western Allied officials said tonight they are prepared to tighten the screws further on vital supplies for East Germany unless the Russians cancel a new regulation that smacks of blockade of West Berlin.

West German customs controls instituted two months ago have reduced smuggling to the point that the Soviet zone's five-year economic plan is behind schedule, they said. The embargo against essential machine parts and steel products deprived the Russian zone of its only source for such key segments of its industry.

By turning the screws even tighter on other goods now recognized as equally vital to the zone, the Allies said they could deal its industry a body blow. Such materials as copper, tungsten and brass are critically short in the East.

The West awaited word from the Russians whether they intend to stick by their new rule for commercial shipments out of Berlin, the four-power city 100 miles inside the Soviet zone. This rule requires shippers to prove where they got the raw materials for their finished products.

For two days, shipments which failed to carry certificates on this point, have been turned back.

The East German Transit Office tonight rejected 600 requests for permits for 600 shipments to Western Europe, consigned to move by truck, train and barge, because they were not accompanied by statements on the origin of the materials.

American informants said the regulation could be used to prevent West Berlin from shipping anything. Such a one-way blockade could destroy the city's economy and nullify $125,000,000 in Marshall Plan aid.

The Allies demanded in a note to the Russians that the regulation be cancelled. Until they hear from the Russians, American officials said they do not know whether this once blockaded city is in the middle of a crisis or simply a passing incident that can be ironed out.

A high commission spokesman, however, denied a published report of plans for a "baby airlift" to ship West Berlin's products to the market.

"There is no such plan and no one is thinking about one," this authority commented.

Mossadegh Eager To Stay Friends With Britain

TEHRAN, Iran, June 12 (Reuters) — Premier Mohammed Mossadegh told President Truman today that Iran is anxious "to protect cordial relations with the British Government."

This statement was contained in the Premier's reply to President Truman's personal message of June 1.

The Premier added: "There remains no cause for apprehension on the part of the Government and people of Britain."

The Premier told Truman "there will be no trespass against international law in the taking over from the Anglo-Iranian Oil Company." He said Iran would take the utmost care to continue and to increase the present level of oil production.

"The Parliament of Iran, like yourself, desire that the interests of the countries which hitherto have used Iranian oil should not suffer in the slightest degree," the Premier wrote.

At the same time the Premier bitterly blamed the Anglo-I anian Company for many of Iran's post-war ills.

"The company always strove by restricting our income to put us under heavy financial pressure," the Premier wrote.

He said that "secret agents" of the company "paralyzed our reform movements," and "prevented us from enjoying the help which was given to other countries suffering from the effects of the war."

REFUSES TO PAY TRAFFIC FINE

VANCOUVER, June 12 (CP)—A motorist here today chose to go to jail rather than pay $5 fine.

He was charged with a traffic violation because he used a "flashing light" turning indicator on his car instead of making a hand signal.

"I will appeal the case," said Ralph Wallaschuk from his cell in city jail. "I won't pay the $5."

Magistrate W. W. B. McInness had ordered him to pay the fine or spend three days in jail.

He went ot jail, but some hours later was released on bail pending appeal.

The automatic signals, such as used by Wallaschuk, are illegal here police reported.

His bail was arranged by a barrister with the British Columbia Automobile Association.

RECEIVE NO REPLY

OTTAWA, June 12 (CP)—The United States has not yet replied to a proposed revision for the Canadian-American treaty on halibut fishing off the Pacific coast, Fisheries Minister Mayhew told the Commons today.

SEN. HARRY P. CAIN (R.-Wash.) displays a telegram Gen. Douglas MacArthur sent to Sen. William F. Knowland (R.-Calif.). In it, MacArthur denounced as a "prevarication" any implication that he ever backed a plan to bring the Chinese Communists and Nationalists together in a coalition government. Cain said he planned to read the telegram before the MacArthur inquiry group currently hearing testimony from government officials. — AP Wirephoto.

Chinese Newspaper Has Staff Trouble

VICTORIA, B.C., June 12 (CP)—Publisher Chew P. Yee of the New Republic, Canada's oldest Chinese newspaper, is having staff trouble.

Unless he can get skilled help from China, he said today, his newspaper may have to close.

Canadian-born Chinese show little liking for his type of journalism.

The editor of a Chinese paper has to cope with 7000 characters in writing and editing stories. All copy has to be written with brush and paint. Typewriters are of no use.

"Canadian-born Chinese haven't got the necessary language qualifications or they are not anxious to take up newspaper work," he said.

For two years Kien Yeh, Editor-in-Chief, and 70-year-old Walter Lee, translator, have been getting out the New Republic, in operation here for 43 years. Working hours start at 4:30 a.m. and end at 8:00 p.m.

DIVORCED AFTER 22-YEAR SEPARATION

LOS ANGELES, June 12 (AP)—Film Actor Charles Winninger and Blanche Ring, former musical comedy actress, were divorced today after a separation of 22 years.

Sorokin Asks Sons To End Fast

NEW WESTMINSTER, B. C. June 12 (CP)—Sons of Freedom Doukhobors staging a hunger-strike in the B. C. penitentiary were asked today by their spiritual leader to end their five-week-old fast.

The leader, Stefan Sorokin, drove from Kamloops to New Westminster yesterday. The penitentiary's Deputy Warden said there was no indication that Sorokin's appeal would be successful after he had been in conference with the strikers for two hours.

He said six of the fasting Doukhobors were being fed by tube, and that two others, now showing signs of weakness, also will have to be fed forcibly soon.

Eleven of the prisoners now are eating voluntarily. All are serving long sentences on arson and dynamiting charges.

P. W. Stratton Dies in Michel Mine Accident

MICHEL, B. C., June 12— Paul William Stratton, 36, a Fernie miner working at Michel, was fatally injured in a mine accident Monday morning while working in the A-East District of the Michel mines.

The fatal blow was received from a fall of rock in the working place. His partners escaped uninjured.

Mr. Stratton came to Fernie less than a year ago. His wife and two small children are survivors.

An inquest will take place at the Oddfellows Hall June 18. Funeral arrangements have not yet been completed.

One of Top Big Game Hunters Dies

BANFF, Alta., June 12 (CP) — Jack Walker Brewster, recognized as one of the top big game hunters in Rocky Mountain country, died today in Banff hospital after a lengthy illness. He was 58.

Pearson Off to U.S. and Britain

OTTAWA, June 12 (CP)—External Affairs Minister Pearson will go to Washington tomorrow to sample United States opinion on the international situation and particularly Korea before he heads for London late this week.

He told a reporter today he wants to bring himself up to date on Washington developments before going overseas for a week or longer. For that reason, he would be seeing State Secretary Acheson, Canadian Ambassador Hume Wrong and others during a one-day trip to the U. S. capital.

In London, he will have a week for talks with Foreign Secretary Morrison as well as others. Whether he stays longer and goes to Europe depends on developments.

His office, in announcing tomorrow's flight to Washington, said it has "no special significance." However, the prospect of a peace settlement in Korea is one matter he has long been warmly interested in and he is sure to be discussing it in Washington.

Mr. Pearson said he has no intention of raising the newsprint subject but added, with a grin, that he wouldn't be surprised if it was raised in his presence. The U. S. is objecting to a $10-a-ton hike in Canadian newsprint prices.

Parliament At a Glance

By The Canadian Press

Members agreed to establish a committee to streamline house procedure and shorten sessions.

Speaker Ross MacDonald ruled out of order a C.C.F. motion urging that no further freight-rate increasese be allowed until Parliament provides for equalization of rates.

Members defeated by a vote of 136 to 30 a Progressive Conservative motion for reconsideration of increased postal rates for newspapers.

The Senate debated a bill to make reductions and equalizations in the Canadian tariff.

WEDNESDAY

The Commons will consider government business. The Senate will sit.

Firecracker Starts Waterfront Fire

VANCOUVER, June 12 (CP)—A $15,000 fire, which an employee said was started by a carelessly-thrown firecracker, late today destroyed a boat rental establishment and for a time endangered the Western end of Vancouver's sprawling waterfront.

Also destroyed in the fire at the Coal Harbor Boat Rentals boathouse were two cabin cruisers, a score of 12-foot inboard craft and all company records.

The employee, Chet Hambleton, said hundreds of newspaper carrier boys on holiday here were firing off firecrackers on the dock. One firecracker fell into a gasoline laden inboard, touching off the blaze.

ROBERT A. VOGELER repudiates as rubbish the "confession" of sabotage and spying which Hungarian secret police forced from him in a Budapest prison. The American business man who was freed after 17 months detailed for the first time his prison ordeal. He spoke at the National Press Club in Washington.—AP Wirephoto.

Challenge Rails Spending Plans

OTTAWA, June 12 (CP)—Provincial lawyers today challenged some aspects of railway revenue and spending estimates for this year as hearings continued on the Carriers' application for a new 15 per-cent freight-rate increase.

Counsel for the eight provinces fighting the increase — all except Ontario and Quebec—centred their attack on figures presented by the Canadian Pacific Railway, the only company to give evidence so far in the two days of hearings.

Tomorrow, the Government-owned Canadian National Railways is expected to submit its case. There was some possibility the hearings —to determine whether a temporary increase should be given the railways—would be concluded by the Board of Transport Commissioners late tomorrow.

TRIED TO SMOKE OUT BARMAID

KING'S LYNN, England (CP)—A man accused of setting fire to a hotel here told the magistrate he had started a fire in the corridor to smoke out a barmaid from her room. She had refused to see him.

ARMY SEEKS LAND NEAR PORT COQUITLAM

OTTAWA, June 12 (CP) — The army is negotiating for the purchase of 400 acres of mountain land near Port Coquitlam, B.C., but no deal has been made yet, a spokesman said tonight.

"We can't say yet what it's for", he said.

PLEASANTVILLE, N. Y., June 12 (CP)—Mrs. Lena Wilson Stillman, 41, onetime Canadian "backwoods bride" who married into the Stillman banking millions in 1927, died of barbiturate poisoning, an autopsy showed today.

The cause of death was announced by Dr. David M. Spain, Westchester County medical examiner, following chemical tests.

But more than 48 hours after her body was discovered in bed at her home here, there still was no ruling whether Mrs. Stillman died accidentally or otherwise. His office may return a verdict tomorrow.

Wedemeyer Skeptical Of Reds' Truce Aims

Calls for "Drawing Line" Against Russia; Would Do Everything Possible to Stop Hostilities

By ROGER D. GREENE

WASHINGTON, June 12 (AP)—Lt.-Gen. Albert C. Wedemeyer said tonight he would accept a truce with the Chinese Communists in Korea if it would bar "chicanery or a return to hostilities." But he added he is "not confident" of Red China's sincerity in negotiating agreements.

He said, however:

"I still think that if they offer us a truce at this time I would undertake negotiations with them and do everything I possibly could to stop hostilities."

Wedemeyer had said yesterday that a truce around the 38th Parallel in Korea would be a "psychological defeat" for the United States, his statements tonight apparently were based on his oft-reiterated view that Korea is no place for the U.S. to conduct a ground war.

Wedemeyer gave his testimony at the first night session of the closed-door senate inquiry into the firing of his former chief, Gen. Douglas MacArthur, as Supreme Commander in the Far East.

Earlier today, he denounced the Korea war as a "bottomless pit" for young American manhood and called for "drawing a line" against Russia and tell the Soviet: "No more, this is it."

Wedemeyer, American Commander in China during the latter stages of the Second Word War, told Senators the line-drawing should be done in the United Nations, backed by naval and "predominantly" air power.

He said the U.S. "should do everything possible" to disrupt Russia's efforts to establish a sound economy "in any area of the world that she is trying to control or that she does control."

Wedemeyer said he would "take areas from which I could conduct effective air operations . . . but I would not engage in the land struggle where I would suffer prohibitive losses in manpower."

He also expressed grave concern that the U.S. may not be able to meet its commitments in Europe or elsewhere "if we continue to pour our effort" into Korea.

Wedemeyer contended it is futile for the U.S. to attempt to set up costly "police forces" when and where Russia decides to touch off an "explosive situation."

He said it might come next in Berlin or in Austria or in the Balkans.

FORESEES NO VICTORY

The general, who yesterday urged the withdrawal of U.S. troops from Korea, said that at present he foresees no "decisive" Allied victory in the Far Pacific fighting. It may go on for months or an "interminable period," and even if a truce is arranged at the 38th Parallel—the old border between North and South Korea — it will not achieve the major U.N. objective of establishing a free and democratic Korea.

Wedemeyer attacked the hiding of military and diplomatic secrets from Congress and cited his own long-suppressed 1947 report on China and Formosa as an example.

In this connection, he said the Korean war could have been averted if a U.N. trusteeship had been set up over Manchuria as he recommended four years ago.

Defence Secretary George Marshall has testified that he withheld Wedemeyer's 1947 report from publication because it was felt the Chinese Nationalists would take offence at Wedemeyer's recommendation for a U.N. trusteeship over Manchuria.

MISSING DIPLOMATS Guy Francis De Moncy Burgess (top), British career diplomat and D. D. MacLean (bottom), head of the British Foreign Office's American Department, both familiar with Anglo-American state secrets, are being hunted all over Western Europe by British secret agents and police, after they vanished from England without explanation.—AP Wirephoto.

De Rimanoczy Replaces Steinberg in Vancouver Symphony

VANCOUVER, June 12 (CP)—Albert Steinberg resigned today as concert master of the Vancouver Symphony Orchestra and was replaced by Vienna-born Jean de Rimanoczy.

Mr. Steinberg, who came here from Toronto in 1946, declined to comment on his resignation. He said he had no immediate plans. Previously, he was second violinist with the Toronto Symphony.

Mr. De Rimanoczy, former concert master of the Seattle Symphony, was instrumental in forming the Calgary Philharmonic Orchestra.

Vancouver Plagued With Live-Wires

VANCOUVER, June 12 (CP) — The city had a live-wire time today.

Two 1400-volt power poles and a live trolley wire crashed into city streets in separate accidents, but nobody was hurt.

An automobile was surrounded by live wires when the power poles collapsed, just as a couple and their baby were leaving the house to step into the car.

A boat on wheels caused the second accident.

A fishing seiner being transported by truck snapped a trolley wire at a busy intersection in the Cambie district, sending the wire whipping to the street, shooting 20-foot sparks.

Transfer employee Bob Clarke, on top of the boat, was uninjured.

Live wires surrounded the car of Mr. and Mrs. L. S. Greenwood.

"Thank God we weren't in that car when they fell," Mr. Greenwood said. "If we had been there seconds sooner they would have fallen on top of us."

House Approves Hiked Newspaper Postal Rates

OTTAWA, June 12 (CP)— Increased postal rates for Canada's newspapers and periodicals were approved today by the Commons after members rejected a Progressive Conservative request for reconsideration of the new rates.

Members voted 136 to 30 against a motion by George Drew, Progressive Conservative leader, that would have delayed approval of the rates until newspapers had an opportunity to present their case.

The bill revising the Post Office Act and boosting the postal charges on publications now goes to the Senate for three readings and royal assent. The new rates, to become effective after royal assent, will boost mail charges on daily publications going to rural and other readers by $810,000 a year. Newspapers and periodicals now pay about $3,000,000 a year in postal charges.

The C.C.F. and Social Credit Parties voted with the Liberals against Mr. Drew's motion.

Other Commons developments included:

1. The Government and opposition agreed to establish a select committee to attempt to streamline House procedure and shorten sessions.

2. Speaker Ross Macdonald ruled out of order a motion by Hazen Argue (CCF—Assiniboia) urging that no further freight-rate increases become effective until Parliament has provided for equalization of the rates across Canada.

3. O. L. Jones (CCF—Yale) urged the Government to exercise more leniency in the granting of farm loans to British Columbia fruit growers who have lost their trees through frost.

4. Fisheries Minister Mayhew expressed confidence that something will be done to halt the killing of young seals off the coast of Newfoundland during the Spring.

Win Hawaii Trip With Geography Lessons

VANCOUVER, June 12 (CP)—So you want to know some advantages of learning your geography lessons, kiddies?

Well, two British Columbia teenagers will take their parents to Honolulu this Summer for just that reason.

Canadian Pacific Airlines announced today Michael Peers of Vancouver and Edith Johnston of Prince Rupert are winners of a province-wide contest with its flight-to-Hawaii prize.

The two won a special examination concerning the economic and geographical features of the countries bordering the Pacific Ocean.

They will spend a week in Honolulu, along with their parents.

INQUEST TO BE HELD

FLIN FLON, Man., June 12 (CP) —Inquest into the deaths of two unidentified bodies discovered Sunday at Barrel Narrows 20 miles South of here, will be held June 28.

R.C.M.P. believe the remains are those of Mr. and Mrs. James Johnson, who left here last November to locate a wood-cutting site.

Water Levels

	Tues.	Mon.
Nelson	9.30	9.20
Trail	27.58	27.38
Revelstoke	22.07	21.01
Mission	13.68	13.58

OTTAWA, June 12 (CP) — M. J. Coldwell, C.C.F. Leader, tonight urged the Federal Government to adopt controls immediately to check inflation and to halt rising living costs.

Howe Refuses To Interfere In Newsprint Price Hike

OTTAWA, June 12 (CP)—Production Minister Howe refused to budge today in the face of United States pressure to have him block a proposed $10-a-ton boost in the price of Canadian newsprint.

In an interview he expressed skepticism of reports that the U.S. may plan retaliatory measures if the Government allows the price increase to go into effect July 1.

So far, he said, a report that the U.S. may curb arms buying in Canada as a result is "nothing but a rumor." So was the possibility of a U.S. price ceiling on newsprint imports.

"We'll talk about that," he said, "when we actually see them."

INCREASES JUSTIFIED

The price increases proposed by the industry are "justified in view of the factors involved," Mr. Howe added.

About 89 per cent—or about 4,700,000 tons—of Canadian newsprint production goes to the U.S. each year. The proposed boost would bring the price of Canadian newsprint in New York to $116 a ton. In Canada it would be $112 a ton plus a 10-per-cent sales tax.

The question of a possible curb in U.S. arms buying in Canada was reported by the New York Times in a Washington dispatch yesterday. The Times said U.S. defence officials threatened to trim purchases as a retaliatory measure.

Officials here said Canada has placed about four times more arms orders in the U.S. than the U.S. has in Canada.

Mr. Howe indicated he believed it unlikely that the newsprint controversy will lead to any switch in arms-buying plans.

WASHINGTON, June 12 (AP) — Price Stabilizer Michael V. DiSalle said today the U.S. Government is considering limiting the price American newspaper publishers may pay for imported newsprint.

The plan is being studied tentatively by the Office of Price Stabilization as a means of blocking an imminent $10-a-ton rise in the cost of Canadian newsprint.

DiSalle met with 24 publishers late today to discuss the problem. As a result of this meeting, it was reported, he decided not to take action on a price regulation until another consultation has been held with Canadian Government officials.

FORT FRANCES, Ont., June 12 (CP)—Ontario-Minnesoto Pulp and Paper Co., Ltd., has announced an increase of $10 a ton in the price of newsprint, the eighth Canadian company to do so.

This brings the price to $116 a ton at New York, and the Canadian price to $112 plus sales tax, with some variations.

An earlier report carried by The Canadian Press on the Ontario-Minnesota increase put the Canadian price at $114.

North Shore Paving Depends on Crushed Aggregate; Work Rushed

In his report to the North Shore Ratepayers delegation on the North Shore road, Walter Hendricks said pavement would be carried out from the Nelson ferry towards Balfour to the extent of the crushed aggregate.

The Nelson-Creston M.L.A. said the balance would be given an "extra special" coat of heavy primer. He had been assured by the Public Works Department that the whole 10-mile project would be "of the best and put in first class shape by early July."

In Tuesday's paper, a headline suggested the whole 10-mile section would be paved. The delegation had carried a protest of their association to Mr. Hendricks following a meeting criticizing the government's "failure" to carry out its promise to pave a 10-mile stretch this year.

Mr. Hendricks said North Shore construction was proceeding as scheduled according to talks he had had with Public Works officials here and in Victoria. Construction adjacent to the North Shore ferry was progressing rapidly and would be ready for the paving crew when it was finished on the arterial highway in Nelson.

And In This Corner . . .

SWAFFHAM, Norfolk, England, June 12 (CP)—She was 75 and belligerent, and she said she needed more rest than the two months the court was offering her in the county jail.

Demanding an extension to three months on a charge of being drunk and disorderly—her 109th—Annie Robinson said:

"I'm 75, not 17. And they treat you so nice in jail. Two months is just time for a wash and brush-up."

The court didn't agree.

DAVENPORT, Ia., June 12 (AP)—This little kitten had a loud and persistent meow. And that plus luck probably helped save its life.

Employees of a West Davenport salvage yard were startled when they heard a distinct "Meow" from inside a half-ton bale of scrap iron. The bale had been compressed the day before under pressure of 2000 pounds a square inch.

Workmen started to pull the bale apart. They heard the "Meow" again.

Working 45 minutes with bars and cutting torches, they reached the kitten, about two weeks old. It was virtually unhurt.

It has been named "Miracle."

TORONTO, June 12 (CP)—Mrs. Jessie Stavlarski said today in magistrate's court: "I am guilty, very guilty."

She was.

Pleading guilty to the attempted theft of $115 worth of groceries from a store, she received suspended sentence.

She said she couldn't resist the sight of all the food

One of the Year's Biggest! Filmed in India in TECHNICOLOR!

New South Slocan Library Has International Flavor

SOUTH SLOCAN, B.C., June 13—South Slocan's new library boasts 800 books—books from all over the world.

At the opening of the library in the community hall, visitors viewed the books which Mrs. J. D. Yeatman has collected in the last two years, and book shelves made by her husband.

First shipment was donated by the University of British Columbia and consisted of several cases. Then came five cases from Toronto library, six cases from Trail library and books from Nelson Municipal Library, and all gave suggestions for setting up a library.

More books poured in from East Africa, South Africa, West Africa, England, Scotland and Ireland, Austria, Germany, Italy, the United States and every province in Canada, and now books from district residents are coming in.

The travelling library has also arrived, and will be changed every two months.

Square dancers from the new South Slocan high school demonstrated their skill at the opening program under the direction of L. Canty, principal, and Miss Betty Holt. There were also recitations and songs, addresses and performances by Robson square dancers under the direction of Mrs. W. Nixon.

Supper was served under convenership of Mrs. D. Kuchar, assisted by Mrs. J. Murray, H. Nixon, N. Brewster, Mrs. J. W. Conkin, Mrs. M. Kooznetsoff and Mrs. W. W. Konkin, and teen-agers helped. Decorations were handled by Mrs. J. D. Yeatman and Mrs. Kuchar, and Mrs. Brewster conducted a sale of housedresses.

Men's Doubles Golf Event Set For Weekend

The second men's intra-club competition of the season will get underway at the Nelson Golf and Country Club this weekend.

Golfers will vie for the Elmer Horton Trophy in a four-ball doubles competition. Three-quarters handicap will be used.

Matches will be nine-hole affairs except for the finals which will be 18 holes.

Members desirous of getting partners for the event are asked to contact the match committee. Deadline for entries is Friday.

Nelson Women Liberals Hear Hendricks Report

The B.C. Hospital Insurance Service and the Legislature's defeat of the move to color margarine in British Columbia were dealt with by Walter Hendricks, M.L.A., Nelson-Creston, at a meeting of the Nelson Women's Liberal Association. The meeting was held at the home of Mrs. Emily McPherson Monday night.

While the new hospital scheme was one that other countries on the North American continent were using as a pattern, Mr. Hendricks felt that some improvements could be made to benefit those in low-income groups, maternity cases and chronic cases.

"As soon as a case is diagnosed as chronic, the patient loses the benefits of BCHIS. Cancer, for instance, is a chronic disease," he said.

He felt that the Select Standing Committee, of which he is a member, would be superior to a Royal Commission, which was "too methodical—this must also have a humanitarian side".

Questioned on the increase of ward rates in KLGH, he explained that today the rate took in all drugs, anaesthetics and special care. Only $5 of the $10.70 was bed care. It was an increase that just took care of increased prices. Previously a patient paid for these in addition to his ward rate.

He also reminded the meeting that in 1937, B.C. passed a plebiscite on hospital insurance, and the Nelson-Creston riding favored it by a large majority.

Because further curtailing of the dairy industry would mean a shortage of fluid milk for public consumption, he voted against the coloring of margarine. The few moments it took to color the butter substitute was not worth the possible loss of sufficient milk.

The Nelson group had sent a petition to Mr. Hendricks, asking that margarine be colored in B.C.

Before Mr. Hendricks arrived, with Mrs. Hendricks and Stan Morris, President of the Nelson Liberal Association, the meeting set up its program schedules for four months.

ARTHRITIC CAMPAIGN

In September and October, Mrs. Emily McPherson will give talks on the "Bluebird Fleet" and the "B.C. Indians Social Progress"; in November, Mrs. Elizabeth Willey will talk on "Social Security in New Zealand" and in December, Mrs. Margaret Paterson will speak on the "Social Progress of the Maoris".

Mrs. J. J. Carney Heads P.T.A.; Plans for Fall Conference Laid

Detailed reports on the year's activity of the Parent-Teacher Association were given by the president, secretary, treasurer, and the other executive committees, at the last meeting of the season at Central School Tuesday night.

Mrs. J. J. Carney, new president, discussed plans for the Border conference of the P.T.A. which is to be held here in the Fall. A committee was set up to prepare and plan for the conference.

The sum of $100 dollars was placed into the bursary fund which is presented each year to students to help further their education.

Mrs. F. W. Drew, retiring president, stated in her report that although there had been nospectacular increase in membership, this had been a year of satisfactory work. The Association's chief achievement had been the realization of the appointment of a probation officer to the district.

Rev. Canon W. J. Silverwood introduced Rev. Allan Dixon who gave a speech on "Views and Ideals of Peace", and made several suggestions to the Association on ways to further peace activity.

Miss Nancy Lee, Public Health Nurse, gave a talk on T.B. control in the province, and asked members to spread the word of the free x-ray service in Nelson.

Membership fee for the next season was boosted.

Officers elected were:

Mrs. J. J. Carney, president; Mrs. R. H. Baker, secretary; Mrs. D. S. Birks, secretary; Mrs. C. F. Kearns, treasurer; Mrs. T. Swenson, program

MRS. J. J. CARNEY

Mrs. R. McDonald, ways and means; Mrs. N. H. Collett, literature; Miss K. Porter, sunshine; F. B. Pearce, membership, Mrs. Stevens, community; Mrs. L. S. Gansner, historian; Mrs. J. Johnston, publicity; Canon Silverwood, world understanding; Mrs. L. G. Catley, music and arts; Mrs. N. McLeod, drama and Mrs. Hancock, hospitality. The officers were initiated by Mrs. J. E. Ludlow.

40 Years as Financial Secretary Of K.C.s Ends for L. H. Choquette

Forty years is a long time to be financial secretary of an organization.

The honor belongs to L. H. Choquette, former mayor of Nelson, for whom a banquet was given in Cathedral Hall attended by 200 Knights of Columbus, their wives and friends on his retirement after serving the order that long.

Combined with the event was the initiation of 15 new members, and in honor of Mr. Choquette, the initiation class was named after him.

Most Rev. M. M. Johnson, D.D., Bishop of Nelson, in his dedication address, said Mr. Choquette exemplified "the French Canadian virtues of patriotism, love of their native soil, love of the home and solid fidelity to the church."

J. O. Patenaude presented Mr. Choquette with a purse, and Mrs. Choquette received a bouquet of American Beauty roses.

"RIGHT HAND"

H. J. Witchell told of the activities of the Knights of Columbus in North America, and said that a large portion of their funds went to support recreational centres in Italy. The organization was the "right hand" of the church, he said.

Invocation was given by Bishop Johnson, and H. A. Nicholson welcomed the guests, which included Knights of Columbus from Creston, Castlegar and Kimberley. The candidates for membership were welcomed by A. L. Cartier, and an address was also delivered by Rev. Father J. B. Barnes.

The newly-initiated members are J. A. McDougall, H. T. Miard, Pierre Trembley, James MacAulay, Colin Brown, J. W. Duggan, Lewis G. Chase, Bernard Klein, Silvio Bragagnola, Joseph Lang, L. M. Gorman, W. McKinnon, Ernest DeGirolamo, E. A. Bourque and Joseph Charles Fukala.

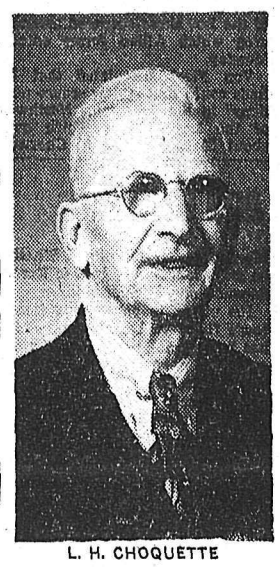

L. H. CHOQUETTE

Honorary life members attending the banquet were J. D. McDonald, Mr. Patenaude, G. T. McQuire, Nicola Maglio and J. H. Choquette; honorary members were C. F. McDougall, George Trainor, A. G. Gelinas and J. Speakman, and 25-year members were J. A. Beck, E. Nadeau, W. S. Crowthers, J. O Riesterer, J. P. Duffy, F. D. Cummins, P. E. Poulin and S. Vingo.

Entertainment highlight was singing of Notre Dame College's quartet of Joseph Sturgeon, Michael Kinahan, president of the student body; Raymond Poulin and Rev. Father L R. McKenzie.

Press Fruitvale Incorporation

FRUITVALE, B.C., June 12 — At the meeting of the Fruitvale Ratepayers Association the remaining two directors were elected, Mrs. C. Rogers and Irving Trembath. The meeting was held in the Institute Hall.

The members approved of tending the bingo booth at the Fall Fair for one afternoon. They also expressed their appreciation to the men who circulated the Village Incorporation petition, and to the B.C. Telephone Company on the opening of the Fruitvale exchange.

In a full discussion on the result of the Village Incorporation petition it was revealed that 96 per cent of the ratepayers in the area designated as a village had signed. These petitions will be sent to the proper authorities at Victoria for incorporation of Fruitvale. An interim board of 5 commissioners has yet to be elected, 3 already have accepted nomination. Their names will be sent in with the petition.

BALL SCORES

AMERICAN LEAGUE

Chicago ..... 002 010 000—3 8 0
Washington ..... 000 000 000— 4 1
Kretlow and Masi; Marrero and Guerra.
Cleveland ..... 140 201 000—8 10 1
Philadelphia ..... 040 100 001—6 11 0
Feller, Brissie (9), Garcia (9) and Hegan; Kellner, Scheib (3) and Astroth.
Detroit ..... 511 000 000—7 11 0
Boston ..... 000 100 110—3 9 1
Gray and Ginsberg, Robinson (9); Taylor, Nixon (1), Stobbs (9), Kinder (9) and Moss, Rosar (9).
St. Louis ..... 100 002 200—5 5 1
New York ..... 000 001 000—1 4 1
Pillette and Lollar; Sanford, Byrne (7), Shea (7), Ostrowski (9) and Berra.

NATIONAL LEAGUE

Philadelphia ..... 000 240 000—6 6 2
Chicago ..... 103 100 000—5 11 3
Meyer, Candini (3), Konstanty (5) and Seminick; Hiller, Minner (5), McLish (5), Leonard (7) and Burgess.
New York ..... 110 001 000 3—6 9 2
Cincinnati ..... 000 300 000 0—3 11 2
Koslo, Gettel (6) and Westrum; Raffensberger and Scheffing.
Boston ..... 311 202 211—13 15 0
Pittsburgh ..... 000 200 001— 3 11 3
Sain and Cooper; Chambers, Queen (4), Werle (5), Walsh (7), La Palme (9) and Fitzgerald.
Brooklyn ..... 200 100 300—6 10 1
St. Louis ..... 000 000 020—2 11 0
Roe and Campanella; Staley, Munger (6), Brazle (9) and Rice.

INTERNATIONAL LEAGUE

Springfield 9, Baltimore 3
Ottawa 0, Buffalo 6
Toronto 2, Montreal 5
Syracuse 1, 1, Rochester 6, 3

AMERICAN ASSOCIATION

Kansas City 1, Indianapolis 1

Ferry Traffic Greatly Increased

Traffic on two district ferries showed a marked increase over last month. Autos numbered 19,558 during May compared with 17,970 for the same month in 1950 on the Nelson ferry and autos on the Harrop-Longbeach ferry numbered 1427 compared with 1234 last year.

Statistics follow:

NELSON FERRY	1951	1950
Round trips	2,534	2,237
Autos	19,558	17,970
Passengers	58,569	48,399
Trucks	7,844	5,393
Trailers	169	123
Motor Buses	445	504
Motorcycles	56	123
Rigs	—	3
Freight (tons)	2,785	1,742
Livestock	12	11
HARROP-LONGBEACH		
Round trips	1,414	1,330
Autos	1,427	1,234
Passengers	4,529	3,806
Trucks	667	776
Trailers	11	16
Motor Buses	121	174
Motorcycles	151	121
Single Rigs	2	1
Freight (tons)	192½	224
Livestock	3	10

The Scottish collie is one of the most popular breeds of sheep dogs because of its intelligence and faithfulness.

$600 Raised for Nelson Summer Sports Program; $200 Still Needed

At least $200 more is needed by the Nelson Recreational Council to carry out its Summer playground program, Dean T. L. Leadbeater disclosed at a council meeting Tuesday night.

It was learned that approximately $600 of the $800 objective has been raised to date for the campaign to provide swimming and playground instructors at Gyro and Lakeside Park and a lifeguard at the Lakeside float.

It is hoped to have two group leaders to direct recreational activities for children at Gyro Park and three for Lakeside.

The program will get underway with the start of Summer holidays the first week in July. Sports Director Eddie Wares will be in charge of the program.

The Council has also decided to abandon the idea of putting the now idle Uphill tennis court back into operation. The group has been advised by City Public Works Superintendent R. D. Hickey that the expenditure necessary would be prohibitive.

Instead, it was decided to approach the City Council to determine how much aid, either financially or in labor, could be expected to get the Fairview courts back in operation.

This, too, would represent an outlay of several hundred dollars but would provide five courts in a more accessible location.

Dean Leadbeater felt that "it was a shame" that Nelson had no public tennis courts while many smaller places such as Summerland and Oliver had seen fit to provide them.

AUCKLAND, N.Z. (CP) — Members of the Devonport Yacht Club here have a brand new alibi which has won grudging admiration from the male sex. Tallow for greasing hauling-out skids is scarce so they brought a quantity of condemned lipstick. The lipstick is fine for the kids and a perfect answer for embarrassing questions.

READ THE CLASSIFIED DAILY

A Treat For You and Your Friends

CHINESE DISHES OUR SPECIALTY

Open 4 p.m. to 4 a.m.

Chungking Chop Suey House

624 Front St. Nelson

"I roll my own... BUCKINGHAM FINE CUT is my Favourite!"

ALSO IN POUCHES AND HALF POUND TINS

BF-21

ROLL ONE... LIGHT ONE... ENJOY ONE

CLASSIFIED ADS GET RESULTS
Buy, Sell, Trade the Classified Way

Goal of 600 Missed, but 524 Rally To Call for Blood by Red Cross

Nelson District failed to reach the goal of at least 600 blood donors at the Canadian Red Cross Blood Donor Clinic held at the Legion Monday and Tuesday.

A total of 524 persons responded to the call, and of these 29 were not accepted for various reasons.

Chairman Gordon Allan and Mrs. Stanley Morris expressed disappointment, but said new plans for future clinics were already being made. It was pointed out that Nelson District actually used far more blood than it gave.

Mr. Allan, who had high praise for the assistance given by various Nelson women's clubs and individuals, told how two Boy Scouts, Ronny Goodman and Bob Byers, 2nd Nelson Troop, dropped in Tuesday night to help in the cleanup after close of the clinic. Scout leader Tom Scales and other volunteers also helped load the Red Cross van and gave other aid.

STOPS HEADACHE FAST ASPIRIN

TRADE MARK REG. IN CANADA

YANKEES BEAT INDIANS 10-5 IN MIDGET FINAL

Yankees crushed Indians 10-5 in the first game of the Nelson midget finals.

Dawson of Yankees struck out 11 batters, walking one, hit one batter and gave up five hits in nine innings. Marshall of Indians struck out three, walked one, hit one and gave up nine hits in seven innings. Crosby of the Indians, struck out three and gave up two hits in two innings.

Big hitters for the Yanks were Benwell with a triple and Isakson and Dawson with three singles each. Triples were hit for Indians by Marshall and Crosby.

Runs were scored for Yankees by Benwell, Dawson, 2; Jordan, Isakson, 2; Marquis, 2; Monteleone and Kearns. Indian scorers were Marshall and Crosby, 2 each, and Culley.

Umpire was G. Stewart.

CLASSIFIED ADS GET RESULTS

The Weather

Synopsis: In spite of cloud cover over the Lower Mainland afternoon temperature reached 70 degrees at Vancouver Airport. The warmest day of the year to date. At Victoria the mercury reached 68. The second highest temperature of the year. Cloud and scattered shower activity were general in much of the Interior except the Okanagan, Thompson valleys where sunshine prevailed throughout the day. Moist air from the Pacific still covers most of the province. There is little indication of any marked change in the next 24 to 36 hours.

NELSON	52	71	—
St. Johns	36	44	—
Halifax	45	56	—
Montreal	49	75	—
Ottawa	55	72	—
Toronto	50	74	—
North Bay	43	71	—
Port Arthur	48	66	—
Kenora	49	73	.05
Winnipeg	46	78	Tr
Brandon	49	81	—
The Pas	52	69	.18
Regina	46	83	—
Saskatoon	55	85	—
Prince Albert	49	86	—
North Battleford	56	86	—
Swift Current	51	81	Tr
Medicine Hat	51	80	—
Lethbridge	50	76	—
Calgary	52	73	Tr
Edmonton	50	77	—
Kamloops	48	81	—
Penticton	50	79	—
Vancouver	54	70	.01
Victoria	50	68	.04
Kimberley	51	69	.08
Crescent Valley	52	68	.05
Kaslo	52	64	.09
Prince Rupert	51	55	.02
Prince George	51	69	.04
Grand Forks	60	76	—
Seattle	54	71	.07
Portland	58	69	.01
Spokane	54	69	.04
Chicago	62	75	.03
San Francisco	48	71	—
Los Angeles	60	69	—

Bill Jones Scores Winner for Kimberley Against Michel Eleven

KIMBERLEY, B.C., June 12—Bill Jones broke a 2-2 tie with just ten minutes remaining and then helped his teammates hold off opposing attackers as Kimberley Canadian's football squad edged a fighting Michel team here Saturday.

Holland had opened the scoring early in the game, but Nickovich of Michel tied the count before the first half was over. Poppy put the visitor's ahead early in the second half and Harry Brown tied the count at 2-all

SENICK TO SPONSOR QUAKERS

SASKATOON, June 12 (CP)—Nick Senick, a contractor, agreed last night to sponsor Saskatoon Quakers of the Western Canada major hockey league.

Senick, father of the team's left winger, George Senick, and a member of last year's executive, agreed at the club's annual meeting to become financial backer.

The Saskatoon Arena Company which sponsored the team for the last four years withdrew after suffering losses in each of the years.

Except in being divorced from the arena in a financial way the Quaker Hockey Club will operate much along the same lines as before.

Reg Gyles, prominent businessman, was elected president, succeeding R. M. Cantlon, who has guided the destinites of the club for the last four years.

Harry Lyone was re-elected vice-president with Pete de Roche secretary and Senick treasurer. De Roche was secretary-treasurer of the club over the last four years.

Elected directors were Norval Wells, George Lawson, Hugh Tait, Norman Couch, Bart Smale, C. W. McCool, Bernie Fingard and Bus McNeil.

JAIL TERMS FOR ASSAULT, THEFT

Fred William Saliken of Thrums was given sentences totalling three months by Stipendiary Magistrate William Evans when he appeared in Provincial Court on charges of assault and theft.

Saliken pleaded guilty to assaulting Abe Goldman, also of Thrums, and stealing a case of beer belonging to him. He was arrested Sunday afternoon on the charge.

He was given two months on the assault charge and one month on the theft. Sentences will run concurrently.

There are about 16,000 aboriginal Indians in British Guiana, colony on the Northeast coast of South America.

WAKE UP MORNINGS LIKE A CAVE MAN

Get relief from constipation—indigestion. Positive results from FRUIT-A-TIVES proven by tens of thousands. FRUIT-A-TIVES contain extracts of fruits and herbs.

PHONE 144 FOR CLASSIFIED
Buy, Sell, Trade the Classified Way

ACCOUNTING SERVICE to the MINING INDUSTRY

Announcing the opening of a complete accounting, bookkeeping and secretarial service for mining properties in all stages of development, by an Associate Member of the Canadian Institute of Mining and Metallurgy with fourteen years of experience in this field.

ACCOUNTING — CORRESPONDENCE
PAYROLLS — COST SYSTEMS
FINANCIAL STATEMENTS — PURCHASING
INCOME TAX RETURNS

Mine Accounting Service

P. O. BOX 390, NELSON, B. C.

PHONE: 1229-R1 — J. P. DION

A NEW MOVING SERVICE

It is with pleasure that we announce our appointment as Agents for

North American Van Lines Inc.

This new affiliation enables us to offer complete door-to-door service on moves from any point in Canada to any point in the United States, plus a complete point-to-point Canadian service.

Ask about our new "Survey Service" that assures the move best suited to your needs and budget. No obligation. Better move always, the NORTH AMERICAN WAY.

WEST TRANSFER CO.

PHONE 33 — NELSON, B. C. — 719 BAKER STREET

Agents North American Van Lines Inc.

Spectator Pumps
By SLATER
Smart Spectator pumps in brown and white with dress cuban heels. AA-B.
$12.95
THE SHOE CENTRE
Phone 895 553 Baker St.

News of 111th Battery

TRAINING

Weekly training parade will be held in the Nelson Armory Wednesday at 1930 hours. NCO's class Sunday at 1030 hours. Pay parade will be held Wednesday at 1930 hrs.

DUTIES

Orderly officer for June 13, Lieut. H. E. Dahlquist; Orderly Sgt., Sgt. J. Nash; Duty Driver, Gnr. K. White.

INS AND OUTS

Colonel E. C. Brown, O.B.E., ED, British Columbia area army commander, and Lt. Col. Brown, area engineer officer, and Major Robson, GSO 11, visited the battery on Tuesday. On completion of his visit Col. Brown and his staff returned to Vancouver. Lt. Col. W. H. Taylor, Officer Commanding the 24th HAA Regt. RCA CA (RF) at Trail, B.C., accompanied Col. Brown on the inspection.

Bdr. S. Green left Tuesday for Trail and Rossland for Instructional duties with the Army Cadets at Trail and Rossland.

Major E. W. White returned to Nelson Sunday after motoring to Lethbridge, Alta.

Peter Busfield has been accepted as a Lieut. in the 24th HAA Regt. and has been posted ot the 111th HAA RCA CA (RF).

W. Higgins Rites Held

Funeral services for William Higgins of Sanca were held Monday afternoon at Thompson Funeral Home.

Very Rev. T. L. Leadbeater, Dean of Kootenay, officiated, and a hymn, "Jesu, the Very Thought of Thee" was sung with Mrs. W. A. Manson as organist.

Interment was in Nelson Memorial Park, and pallbearers were J. D. MacDonnell, W. F. Tillotson, Charles Koch and R. D. Bothamley.

Funeral Held For Mrs. Riley

Funeral service for Mrs. Anna Eva Riley, resident of Nelson since 1937 who died in Mount St. Francis infirmary, was conducted at Thompson Funeral Home Tuesday afternoon by Rev. I. M. Presley.

Mrs. Presley sang "Someday the Silver Cord Will Break" and two hymns "The Old Rugged Cross and "Nearer My God, to Thee" were sung. Mrs. John L. Wood was organist.

Interment will be in family plot in Calgary cemetery.

Requiem Mass Sung For T. Perron, Cranbrook Resident

CRANBROOK, B.C., June 12 — Requiem Mass was celebrated Monday at St. Mary's Church by Monsignor A. L. McIntyre for Thurief Perron, resident here for 24 years, who died at his home on King Street Friday after a long illness.

He was born 67 years ago at Deschambault, Quebec, where he learned logging and he had been engaged in this work in Cranbrook district since 1927. Surviving him are his wife at their home, a son, Paul, and five daughters, Mrs. Simone Hardy, Mrs. Jean Lanthier, Mrs. Anna Baldwin and Alice Perron, all in Cranbrook, and Helen Perron.

The channel between Vancouver Island and the mainland of British Columbia, explored by the Spaniard Galiano in 1792.

Ground Broken For New Kinaird Church

KINNAIRD, B.C., June 12 — The ground for the new Anglican Church at Kinnaird was "broken" at a special and impressive service Sunday. After a short service in the hall the congregation assembled at the lot, purchased for a church about two years ago where a service of dedication was conducted by the Vicar, Archdeacon B. A. Resker, and Canon W. J. Silverwood.

During the service the ground was broken by the Vicar, Canon Silverwood, Rural Dean, Mrs. M. Witten, President of the W.A., Harry Killough, Churchwarden, and all the members of the congregation. As each one took out a shovelful of soil they said, "In the Name of the Father, and of the Son and of the Holy Ghost."

It is proposed to build a basement to be used as a church and small hall for the present. The church site is on the bench near the school. The basement was excavated by Wade and Wells, volunteer. It is hoped to do all the work by volunteer labor.

Fruitvale-Salmo Road Work Starts

FRUITVALE, B.C., June 12 — Work on the Fruitvale-Salmo highway has begun, with C. W. Law Construction Company of Toronto and Vancouver in charge.

Work crews are slashing and burning this side of Parks. It is expected this portion of the road will be completed within five months.

Farewell Given Rev., Mrs. Hartley By New Denverites

NEW DENVER, B.C., June 12 — The work of Rev. and Mrs. B. Hartley for Turner Memorial United Church was praised at a farewell gathering for the couple arranged by members of the church board and the Women's Association. The Hartleys are leaving for another field.

James Draper, church board chairman, spoke highly of Mr. Hartley and presented them wtih a purse, and L. R. Campbell and Mrs. Draper, W.A. president, spoke also. Mr. Hartley said he looked forward to holding services in Turner memorial United in the future.

Church board members also discussed repairs to the church with the W.A. and it was announced that repairs would go ahead during the Summer.

Fined $15 on Driving Charge

Joseph Dodge of Michel was fined $15 by Stipendiary Magistrate William Evans in Provincial Court Tuesday for operating a motor vehicle "without due care and attention." He pleaded guilty.

The charge resulted from an accident at Seven-Mile Sunday afternoon when Dodge was said by police to have crashed into the rear of a parked light delivery truck operated by Mike Makayev of Brilliant.

Wynndel Volunteers Help Build New Home

WYNNDEL, B.C., June 12 — A number of volunteers turned out Sunday at the site of the R. Uri home, recently desroyed by fire, and the basement floor and footing for the walls of cement were poured.

No Trace Found of Missing Survey Men

EDMONTON, June 12 (CP) — No trace had been found late today of three Army survey men missing aboard a helicopter in the Far North since last night. Two more planes have been ordered into the search.

The helicopter was on a 70-mile flight from Wrigley, 280 miles Northwest of Yellowknife, N.W.T., South to Camsell Bend.

The Army has not yet released the names of the missing men.

MICKEY ROONEY SUED FOR DIVORCE

LOS ANGELES, June 12 (AP) — Mickey Rooney's third wife has sued him for divorce. Actress Martha Vickers, 24, charged "habitual cruelty." Under a property settlement Rooney, 32, will pay an undisclosed amount of alimony and Miss Vickers will have custody of their year-old son.

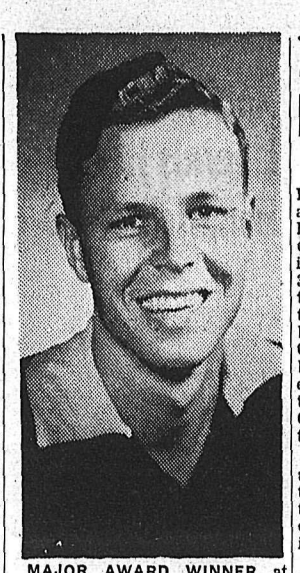

MAJOR AWARD WINNER at Nelson High School graduation exercises was Ray Johnson, above. Aged 19, he is the son of Mr. and Mrs. George Johnson, Ymir Road. He has lived in Nelson 17 years, coming here from Shaunavon, Sask. To win the major award a student must have previously won at least two minor awards, and Ray had won six. Next year, he plans to attend University of British Columbia and he intends to take up civil engineering. A sports enthusiast, he has been an enthusiastic skier, hockey player, hunter and angler. His earlier awards were scholarship, athletic and social. He received a white cardigan sweater bearing a large gold letter N presented by a Nelson business firm. Vogue Photo.

Assize Court To Open Thursday

Spring Assizes will open in Nelson Thursday, instead of today, owing to Cranbrook sessions lasting longer than was anticipated.

Sessions here will start at 10 a.m., one hour earlier than the usual opening time, and the first criminal case Mr. Justice N. W. Whittaker will hear will be the trial of Leo Meiorin, Trail high school student, on a charge of murder.

JASPER PARK LODGE OPENED

JASPER PARK LODGE, Alta., June 12—With the unfurling of a large Union Jack under a bright morning sun Jasper Park Lodge internationally known Summer resort in the Canadian Rockies opened for the 1951 season Monday.

The weather was ideal and never in the more than a quarter of century history of this "showplace of the Canadian Rockies" have the cabins and grounds looked so fine as they did yesterday.

Peter Kilburn of Montreal, President of the Investment Dealers' Association of Canada here for the organizations 35th annual meeting, and Harold J. Gunning, Manager of Jasper Park Lodge, assisted in raising the Union Jack.

Just a few hours after the flag raising ceremony special trains arrived from various parts of Canada bringing more than 200 members of the Investment Dealers' Association for the annual convention which will last through Thursday. Their numbers will be augmented Wednesday when some 200 members of the annual gathering arrive.

Continue Search For Missing Boy

NARCISSE, Man., June 12 (CP) —Three R.C.M.P. officers and a police dog, assisting 20 civilians today are continuing the search for four-year-old Arthur Bullock, missing in dense bushland since last Wednesday.

Organized search for the lad, son of Mr. and Mrs. William Bullock, ended Sunday night after 40 members of Canada's 27th Infantry Brigade had scoured in vain this rugged interlake area 75 miles North of Winnipeg.

APPOINTING ARBITRATOR TO SETTLE PURSE WAR

VICTORIA, B.C., June 12 (CP)—An arbitrator will be appointed to settle the purse dispute between horsemen and operators of Vancouver race tracks.

The horsemen have demanded purses of $950 at Lansdowne Park and $1000 at Exhibition Park with the operators offering $850 minimums.

Attorney-General Gordon S. Wismer announced today that the dispute will go to arbitration and that both sides have agreed to accept "any decision reached by a competent arbitrator."

278 of 315 Scarlet Fever Cases In East Kootenay at Kimberley

CRANBROOK, B.C., June 12 — Believed on the wane in February after five months prevalence, scarlet fever through East Kootenay became epidemic again in May, shooting up to an extraordinary peak of 315 new cases, compared with 33 the previous month. By districts in the unit count was 278 cases at Kimberley, 33 in Cranbrook, four in Creston and none in Fernie. Outbreak started in early Fall and epidemic peaks were passed in Creston and Cranbrook in mid-Winter. Cases dropped to a total of nine in the unit in March.

Seasonal sporadic cases of mumps and chicken pox in the four districts of the unit totalled 23. New tuberculosis cases reported numbered ten, six in Kimberley and four in Cranbrook.

Vital statistics recorded for May in the four districts showed 63 births of which 20 were in Cranbrook, 17 in Kimberley and 13 each in Creston and Fernie. Deaths recorded numbered 24, of which two were from accidents. Cranbrook had 11 deaths, Fernie five and Kimberley and Creston four each.

During the month public health nurses visited 488 homes and examined and checked 538 infants and pre-school children at well-baby clinics. In schools medical examinations were given 267 children and nurses' examinations 264 children; 397 immunization series were completed in all districts, and 54 tuberculosis tests given, largely in Fernie. School medical examinations were largely limited to children enrolling for school start next term.

Special unit events included the visit of the provincial Child Guidance Clinic at which there was a fairly large attendance, with health unit and Welfare Service personnel present.

Sanitarian's report showed that following a domestic water sample taken at Cranbrook which showed presence of coliaerogenes, chlorination was increased with resulting negative samples. Milk and water sampling continued through all four districts in addition to required inspecitons.

Dr. W. G. Watts returned to his office as medical officer and unit secretary late in May following nine months leave of absence during which he was enrolled and received his diploma in public health at the University of Toronto. Dr. Elizabeth N. MacKay, who supplied in his office during his absence, completed this service the end of May and has resigned from the Provincial Department of Health staff.

PROF. MARTIN L. BROWN, a former teacher at Rossland High School, has arrived here from Quebec, where he attended Laval University for the past two years. Prof. Brown will instruct at Notre Dame College when the Fall term opens.—Vogue photo.

SLOCAN BASE METALS OPENS

SANDON, B.C., June 12 — The Slocan Base Metals property with Lloyd Smith in charge has begun operations with seven men, Cecil Higgins is foreman and S. W. Ellis, Consulting Engineer. The cookhouse and living quarters have all been put in shape for a crew.

Two men are opening up the Bluebird ready for work.

Aged Japanese Dies at New Denver

NEW DENVER, B.C., June 12 — Funeral services were held Friday evening for H. Yamamoto of New Denver in the Buddhist Hall, June 8.

He died in the Slocan Community Hospital, New Denver, June 3, at the age of 76 years. K. Mayeda, New Denver, officiated at the service.

Mr. Yamamoto's two sons and one grandson came from Ontario for the funeral.

Coast Electricians Get New Wage Boost

VICTORIAL, B.C., June 12 (CP)—Wage Boosts for Victoria and up-island electrical workers of Victoria and Vancouver locals are announced by C. A. Peck, business agent here for the International Brotherhood of Electrical Workers (AFL-TLC).

Victoria local received a five-cent hourly pay boost to $1.80, retroactive to June 1 and a review of the cost-of-living index at September 1, he said.

Other workers North of Cowichan River and West of Jordan River received a rate of $2 hourly, retroactive to June 1, and $2.15 effective October 1. Five cents of the boost will apply to a welfare fund where applicable to individual companies.

The wage boost affects some electrical workers at Duncan Bay and Harmac construction jobs.

FORMER ASSESSOR FINED ON CHARGE OF BRIBERY

VANCOUVER, June 12 (CP)—Esley Zaharuk, 32-year-old former income tax assessor, was today fined $200 for accepting a $100 bribe.

Zaharuk, whom department officials said had recovered $400,000 in overdue taxes in 2½ years, was convicted last week of accepting the bribe from Jack Lipsky, a junk dealer, on a promise to reduce a 1949 income tax assessment.

He, however, told the court he planned to quit his $195 a month job and open his own accounting business, and had agreed to put Lipsky's books in order after he had quit Government service.

Mr. Justice J. O. Wilson said he could not consider the offence trivial because employees of the Crown must be persons of the utmost integrity, but, he added:

"I see no reason to suppose that you are likely to be in such trouble again."

At his trial, Zaharuk admitted he knew he was not supposed to accept money from "sideline bookkeeping."

Kimberley FOE Slate Installed

KIMBERLEY, B.C., June 12 — officers of Kimberley Aerie of the Fraternal Order of Eagles were installed here.

Al Brissette is president, Andy White, vice-president; Walter Tattrie, secretary; Cecil Aikman, treasurer; George Law, chaplain; Roger Carigan, conductor Mac Watson and George Kalmakav, guards; Jim Murphy, Don MacDonald and Clifford Leonhardt, trustees, and Henry Cotnoir, past president.

Truckers Taking Most Profitable Railway Business

CHARLOTTETOWN, June 12 (CP)—Donald Gordon, President of Canadian National Railways, said tonight that truck operations are siphoning off railway net revenues by taking the most profitable business and the experience "is a most painful one."

Net revenues are already small enough, he said, in an address before the Charlottetown Board of Trade.

"The dilemma facing the railways is that somewhere, somehow they must recover costs which cannot be directly allocated to any particular traffic," said Mr. Gordon.

District School Children Give Red Cross $188

School children throughout the Kootenays donated $188.41 to the National Junior Red Cross Service Fund and the B.C. Junior Red Cross Crippled and Handciapped Children's fund between April 17 and May 15.

From seven schools in the district $79.88 was donated to the crippled children's fund and $108.53 to the National Service Fund.

Donations for crippled children's fund were received from Division One, Blarchmont, Kimberley, $2.50; Kettle Valley North, Grand Forks, $1.75; Division 2, Brookmere, $25.00; Divisions 3 to 5, Salmo Elementary School, Salmo, $13.50; P. J. McKim, Kimberley, $15.63; Fruitvale, $20 and Kitchener School, Kitchener, $1.50.

Donations for National Service fund were from Division 1, Blarchmont, Kimberley, $2.50; Division two, Brookmere, $25; Divisions 3 to 5, Salmo Elementary, $4; P. J. McKim, Kimberley, $55.53; Fruitvale, $20; Kitchener School, Kitchener, $1.50.

Kimberley Plans School Buildings

KIMBERLEY, B. C., June 12—Arrangements for financing a four-year school construction program for Kimberley are being discussed by members of the District School Board and Department of Education officials in Victoria. More than 100 children had to be absorbed by Kimberley City school following demolition of Chapman Camp school in a fire, while nearly twice this number are expected to begin Grade I in September, which is beyond present accommodation.

To provide space, the School Board plans an additional school for elementary pupils in McDougall Townsite, where arrangements have been made to purchase Lindsay Park for this purpose, while a second new elementary school, to be located near Mark Creek in Lower Blarchmont, is being considered. This would also accommodate Camp pupils.

Highway Speeding Brings $75 Fine

Marlin Gilzinis of Nelson was fined $75 and costs by Stipendiary Magistrate William Evans when he pleaded guilty to exceeding the 50 m.p.h. highway speed limit.

The driver was checked early Sunday morning by R.C.M.P. highway patrol on the trans-provincial highway East of Nelson.

Accommodation for Midsummer Spielers Now Scarce; Ready Entertainment Plans

Although entries for the Midsummer Bonspiel are down from last year at this time, available hotel and auto court accommodation is already at a premium.

Fifty-two outside entries are in to date as compared to 55 at this time last year, but there have been fewer cancellations, Archie Birse reports. Five local entries are in at present.

Last year 76 rinks competed, including 62 outside entries and 14 local foursomes.

Entertainment plans for Bonspiel week, July 9-14, are nearing completion. First event will be the Bonspiel Ball Monday night, tendered by the 'spiel committee. Thursday the Kiwanis Club has scheduled a fastball exhibition between the Colored Ghosts and a Nelson rep team.

The touring Ghosts appeared here two years ago and put on a crowd-pleasing display of diamond antics.

The Junior Chamber of Commerce will provide the entertainment Friday night with a hoedown at the Civic Centre.

This year the Gyros are sponsoring the annual exhibition hockey game between the Maple Leafs and a visiting aggregation, slated for Saturday night.

The committee is still campaigning for funds for its advertising and promotion campaign.

SCHOLARSHIP AWARD WINNERS of Nelson High School are shown here. Top row: Peter Godfrey, Mike Fraser, Mike Amsden; second row: Anthea Foster, who was also valedictorian; Linda Maddaford, Ruth Crane, Roberta Stevenson, Christy Ann McFarlane and Virginia Smith; front row: Mona Loomer, Margaret Smith, Nina Evdokimo and Ann Brown. Not pictured is Pat Carney.—Daily News photo.

Synod Meet at Kelowna Supports Nelson-Sponsored Resolutions

Two resolutions sponsored by Nelson representatives were endorsed at the biennial meeting of the Synod of the Diocese of Kootenay at Kelowna.

Report on the 29th session was given on their return by Very Rev. T. L. Leadbeater, Dean of Kootenay, and Rev. Canon W. J. Silverwood, Rural Dean.

The two clergymen successfully put forward a resolution which asked the Provincial Synod to draw up a petition requesting University of B.C. to allow any student to take a course in religion at one of the affiliated theological colleges, and that credit be given towards a university degree.

Dean Leadbeater also introduced a motion asking the Synod to endorse action of the Doukhobor Consultative Committee in seeking legalizing of orthodox Doukhobor weddings. This was passed with a good majority.

Also approved was a resolution proposing the name "The Church of England in Canada" be changed to "The Anglican Church of Canada." Admittance of women lay delegates to the Synod also was endorsed.

Results of elections were:

Executive committee — Canon Silverwood, Rev. J. Rogers, Trail; Rev. A. R. Eagles, Kimberley; Rev. L. A. C. Smith, Vernon; E. G. Randall, Trail; J. W. Reynolds, Kimberley, and P. S. Sterling, Vernon.

General Synod — Ven. Archdeacon B. A. Resker, Castlegar; Dean Leadbeater; Rev. D. S. Catchpole, Kelowna; Rev. L. A. C. Smith; O. St. P. Aitkens, Kelowna; H. J. Bawtree, Enderby; Mr. Randall and Mr. Reynolds.

Provincial Synod — Rev. D. S. Catchpole; Dean Leadbeater; Rev. J. Rogers; C. W. Kirksey, Chase; Mr. Bawtree, C. A. King, Oliver; Mr. Sterling and W. F. Pennoyer, Nelson.

Board of Anglican Theological College—Rev. C. W. Kirksey, Rev. L. A. C. Smith, Dean Leadbeater; Rev. D. W. Elsted, Fernie; Mr. Reynolds, Mr. Sterling, Mr. Bawtree and Mr. Randall.

Diocesan Court — Rev. D. S. Catchpole, Archdeacon Resker, Rev. L. A. C. Smith; E. C. Weddell, Kelowna, chancellor; C. H. Hamilton, Nelson, registrar; O. P. Aitkens, Kelowna, treasurer.

Nearly 80 clergy and laymen took part in the Synod sessions which were presided over by Rt. Rev. F. P. Clark, M.A., D.D., of Nelson, Bishop of Kootenay.

A guest speaker was Rt. Rev. A. H. Sovereign, retired Bishop of Athabaska.

Failure to Pay Premium Brings Fine

NEW DENVER, B.C., June 12 — Pleading guilty to failing to pay his hospital insurance premium, Henry Mager of Silverton was fined $5 and costs of $5 by Stipendiary Magistrate Alex Trickett in R.C.M.P. Court. He was also ordered to pay $12 in premiums.

Say Seagram's and be Sure
Seagram's "V.O." Seagram's "83"
Seagram's Crown Royal
Seagram's King's Plate Seagram's Special Old
This advertisement is not published or displayed by the Liquor Control Board or by the Government of British Columbia

YOU HAVE your special interest or ambition—something that means a lot to you. Today, more than ever, the trick is to plan your saving—and your spending—so that you move steadily toward your goal. Here are two suggestions:
FIRST, decide what you want most, how much it will cost, and open a special savings account at The Royal Bank of Canada for that one particular purpose. Then save for it.
SECOND, use the Royal Bank Budget Book to keep yourself on your course, and to avoid careless spending. The budget book does not suggest how you spend your money. It does provide you with a simple pattern to help you PLAN YOUR BUDGET TO SUIT YOURSELF. You can get a copy at any branch. Ask for one.
THE ROYAL BANK OF CANADA
Nelson Branch
P. H. HOSKINS, Manager

King's Doctors Prescribe Prolonged Convalescence

LONDON, June 12 (Reuters) — A medical bulletin from Buckingham Palace tonight said the King has been advised to take a prolonged convalescence.

The bulletin said the King is recovering from a lung inflammation.

The brief announcement from Buckingham Palace, where the King has been confined for several weeks, said:

"The King continues to make good progress. The temperature has been normal for the past week and the inflammation in the lung has subsided.

"In view of the attacks of catarrhal infection His Majesty has suffered this year we have advised that a prolonged convalescence is essential."

There has been speculation in some sections of the British Press that bad health might force the King to retire from the throne, turning it over to Princess Elizabeth. There is no official indication that this is true.

The bulletin was signed by four doctors: Daniel Davies, Horace Evans, Geoffrey Marshall, John Weir.

Prepare Plans for Protection Against Enemy Air Attacks

PORT STANLEY, Ont., June 12 (CP)—Health Minister Martin disclosed tonight that an elaborate blueprint is being developed to forewarn Canadians against enemy air attack.

The plan, he told a convention of the Canadian Federation of Mayors and Municipalities, involves a vast radar network, a ground force of 150,000 civilian observers, strategic air defence bases and men trained in civil defence work.

Mr. Martin, who is charged with Federal civil defence responsibilities, indicated that one of the key points in the warning system will be air defence bases scattered across the country.

Information of enemy planes would be gathered from radar network and ground-observer corps and channelled into the air defence centres, where experts would sift the information and determine the strength and direction of attacking forces.

Trained civil defence liaison men, constantly on duty at these centres, will be charged, said Mr. Martin, with advising civil defence authorities in target areas lying in the path of the predicted enemy approach.

"When the advance warning has been given to the civil defence liaison officer and passed on by him to the target areas affected, it then becomes the responsibility of the local organization to pass it on through the local alarm system to alert the police, fire, health, welfare and other services and to warn the general public . . .

"Leading Canadian communication experts have been meeting with officers of my department to determine the best way in which a simultaneous warning could be sent to all target areas threatened by the enemy's approach.

DECISION REACHED

"A decision now has been reached on this point and very shortly we will be in a position to arrange for the establishment of these essential communication links between the military advance warning system and local civil defence organizations in target areas."

This advance air-raid warning system, said Mr. Martin, is but one segment of a 16-point Federal civil defence program which includes the supply of sirens to municipalities, stock-piling of medical supplies at key Canadian points, anti-sabotage work by the R.C.M.P., and the provision of instruments to help in atomic, bacteriological and chemical warfare defence.

Rhee Urges No Compromise Peace In Settlement of Korean War

(Editors: Frank King, AP general executive, now on a tour of the Orient, obtained the following exclusive interview from President Syngman Rhee of the Republic of Korea. King found him at his temporary residence in Pusan.)

By FRANK KING

PUSAN, Korea, June 12 (AP) — President Syngman Rhee today warned the world against a "phony peace" in Korea, cruelly ravaged by war.

Rhee said he meant the warning for "The United Nations, the United States, all free people — and the Communists, who are the enemies of the free people.

He defined "phony peace" as "any cease-fire order, negotiations, cessation or settlement that leaves Korea divided by the artificial and meaningless geographical line of the 38th Parallel."

"The Yalu River (boundary with Manchuria) is our objective," said the 76-year-old president in an exclusive interview that covered 100 minutes of questions and answers about the plight of this country.

Reports during recent weeks of efforts to seize any opportunity for peace in Korea evidently have caused the Korean president great concern. He remains an unyielding foe of world Communism with which he says there can be no compromise.

MEANS MORE WAR

"If the United Nations do not gain victory in Korea, the end will not be peace but more war in Europe as well as Asia," Rhee insisted, "and world Communists will be able to say 'we are still winning' . . .

"Give us arms, training and air cover from your planes and Koreans will do the killing and dying."

Rhee added:

"We pledge ourselves honestly and sincerely never to put one foot across the Yalu River.

"Victory is nearer than ever before yet in recent weeks there have been voices calling for stopping the advancing armies at the 38th Parallel . . ."

MUSTARD Flavour Hints TO IMPROVE YOUR COOKING

Try these simple cooking secrets to unlock hidden flavours and release taste-treats:

ROASTS: rub a teaspoonful of Colman's mustard in powder form into your roast before placing in oven.

COFFEE: add a pinch of Colman's mustard to the dry coffee in your percolator.

BOILED HAM: has extra flavour when you add one teaspoon of Colman's mustard to the cooking water.

Colman's D.S.F. MUSTARD

CK22G

'Penny-Farthing' And Bicycle for Four in Calgary

CALGARY (CP) — Most people have heard of the "bicycle built for two," immortalized in song since grandfather's day. But not so many have heard of a "bicycle built for four."

This relic reposes in the Calgary store of Matt B. Wolthuis, a middle-aged man who has never known any other work except that of building, repairing or racing bicycles.

Matt inherited the bicycle built for four from an old bicycle shop that went out of business many year ago.

At least eight feet long, it requires some nerve and experience to pilot it. Apparently added weight makes it considerably more difficult to steer than the ordinary kind. Four novices riding it might run into a lot of grief.

Matt, who has worked in his store for most of the 23 years since he emigrated from Holland, also has an 1880 bicycle, popularly called the "penny-farthing" in its heyday. Its front wheel is almost five feet in diameter, while the rear wheel is only about 18 inches. The wheels are less than an inch thick.

Good Idea From United Church

MONTREAL (CP) — Many persons who have used the entrance corridor to St. James United Church in midtown Montreal as a shelter from wind and rain, recently have noticed a glass set up in the interior.

Underneath the glass are three Bibles, one in English, another in French, the third in Yiddish. The unusual display has attracted considerable attention because of the combination of the languages.

There have been many queries as to the "why" of the display. The answer is simply that St. James Church and its Minister, Rev. Dr. T. E. McLennan, think that giving the passerby an opportunity to read a page of scipture does a lot of good.

All three Bibles are opened at the same page. The pages are usually turned twice weekly.

Who knows whether the casual glance at the open Bible page might give a man or a woman the "spiritual lift" that turns a puzzled existence into a positive life?

M.S.A. INCREASES BASIC B. C. RATES

VANCOUVER, June 12 (CP) — An increase in Medical Services Association rates was announced today by the Board of Directors to meet the increased fee schedule of British Columbia doctors.

An M.S.A. announcement said the board had agreed to the request of doctors to pay at the new schedule, instituted by the College of Physicians and Surgeons.

M.S.A. basic rates will be increased 55 cents a month for single employees and $1.55 a month for employees with eligible dependents over present rates for all new groups coming into the medical plan. The increase for old groups will be calculated on the past experience of each group on its renewal date.

Governor Announces H. B. Record Sales

WINNIPEG, June 12 (CP) — Record sales and gross profit earned on trading was announced by Sir Patrick Ashley Cooper, Hudson's Bay Company governor, in the 282nd annual report and accounts of the company issued today.

The company's working capital now stands at $32,600,000, compared with $28,800,000 in 1950.

The report also dealt with the Hudson's Bay Oil and Gas Company, Limited, which Hudson's Bay holds one-sixth interest. Sir Patrick said the company now holds under lease, reservation or option, more than 8,000,000 acres including the H.B.C.'s area of 4,300,000 acres.

In addition, the Oil and Gas Company holds varying interests in 80 producing wells.

Robertson Dedicates British Cemetery

TOKYO, June 12 (Reuters)—The British War Graves Cemetery at Yokohama was dedicated today by Lt.-Gen. Sir Horace Robertson, Commonwealth commander in Japan.

Under Imperial War Graves Commission supervision, the burial ground contains Commonwealth soldiers killed in Korea. Their bodies were transferred after temporary interment in the United Nations cemetery at Pusan.

Representatives of Government missions here unveiled memorial crosses during the ceremonies in sections set apart for British, Canadian, New Zealand and Australian dead.

May Place Ceiling On Newsprint Price

WASHINGTON, June 12 (AP) — Price director Michael V. DiSalle said today the United States Government may decide to place a ceiling on the amount newspaper publishers can pay for newsprint.

He said there will be a check to determine whether the action is legal. He said there is "some question" about this because newspaper publishers under the law are exempt from price control.

Singer Follows in Steps Of "Swedish Nightingale"

LONDON, June 12 (AP)—Jenny Lind's great-granddaughter is following in the "Swedish Nightingale's" footsteps as a singer.

But unlike her famous ancestor, Barbara Lind did not begin her career until she had two grown sons.

Barbara Lind — her real name is Lady Barbara Welby — is a forty-ish blonde who smilingly declines to reveal her age. Her elder son, however, is 23.

Interviewed in her London apartment on her return from Sweden where she sang on the state radio, Miss Lind and her husband, Sir Oliver Welby, said many people there commented on her marked resemblance to Jenny Lind as shown in paintings and photographs.

The resemblance is more than just physical. Barbara Lind also is a soprano.

Miss Lind says "my great uncle, who was Jenny Lind's son, said my voice tone was almost exactly like hers."

She quickly dispels any idea that she might be trading on her famous ancestor's reputation.

SINGS HER SONGS

She does sing a repertoire of Jenny Lind songs, but only when she gives one of her infrequent lectures on her illustrious forebear.

Barbara Lind has inherited most of Jenny's music, including several Chopin mazurkas which the "Swedish Nightingale" made one of her specialties.

Generally, however, Barbara Lind's concerts are of contemporary music in English, French and Swedish.

Her childhood was filled with stories of Jenny Lind told by her grandmother and her great uncle. Her grandmother, who was a pianist began Barbara's voice training. Her mother was also a professional singer for a time.

Needlecraft by Laura Wheeler

RENEW LAMPSHADES

Budget-Recovery Plan! KEEP that old lampshade—recover it or make a new shade on the old frame. Ten smart ideas here!

Modern or period shades in Pattern 597. Step-by-step instructions; 10 shades or shade-covers.

Send TWENTY-FIVE CENTS in coins (stamps cannot be accepted) for this pattern to Nelson Daily News, Needlecraft Dept., Nelson, B. C. Print plainly PATTERN NUMBER, your NAME and ADDRESS.

Send Twenty-five Cents more (in coins) for our Laura Wheeler Needlecraft Book. Illustrations of patterns for crochet, embroidery, knitting, household accessories, dolls, toys . . . many hobby and gift ideas. A free pattern is printed in the book.

Kimberley Woman Is Bid Farewell

KIMBERLEY, B.C., June 12—Mrs. H. Nicholson, who leaves soon with her husband to make her home in Trail, was guest of honor at two farewell parties here.

At an afternoon tea at the home of Mrs. E. A. Herron, Mrs. Nicholson was presented with a lapel locket and matching earrings, and a rose corsage. Mrs. J. Kelly and Mrs. A. E. Oliver assisted the hostess. A farewell party was also held at the home of Mrs. L. Gilbert, at which gifts were presented to Mrs. Nicholson in a decorated basket.

New Denver Aid Plans Garden Party

NEW DENVER, B.C., June 12 — New Denver Hospital Aid, at its monthly meeting at the home of Mrs. W. W. Maybank, discussed plans for its annual garden party.

Reports were given by Mrs. J. A. Greer, buying committee; Mrs. W. K. Staudinger, sewing committee, and Mrs. E. F. Angrignon, visiting committee. Mrs. John Taylor is on the visiting committee for June. Mrs. M. Sheppard was welcomed as a guest.

Sunshine Bay . . .

SUNSHINE BAY, B. C.—Mr. and Mrs. McWhinnie of Kinnaird have returned home after spending some time visiting Mr. and Mrs. William Donaldson.

Mr. and Mrs. W. Schmidt of Ainsworth were guests of Mr. and Mrs. R. Nickerson.

Miss Claudia MacLean of Nelson and George Edward of Salmo visited Mr. and Mrs. Nick Dosenberger.

HAUNTED MAN OWNS TO MASS MURDERS

BERLIN, June 12 (Reuters) — Former Luftwaffe Capt. Ludwig Frank went to an East Berlin court yesterday to confess to a mass killing that had haunted him for eight years—and was sentenced to seven years' in jail.

He confessed he had ordered the shooting of 30 hostages in Greece in 1943. He said he had been told the men were criminals.

After the war, he said, he had tried to forget the executions by working hard and drinking. Once he had tried suicide.

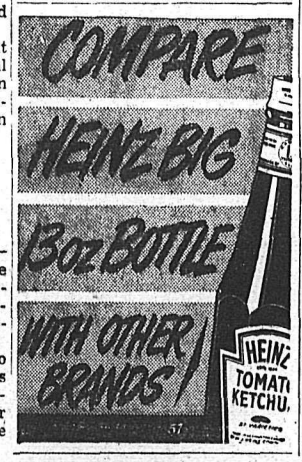

Handwriting Psychology

By Norman Draper

MINDING YOUR Ps AND Qs

Got a sense of humor? If you have, you'll never land in the Snake Pit. Thackery says, "Humor is the mistress of tears." A humorous story and a good "belly laugh" is the best medicine and the day's cure-all for most of your troubles. Note how pleased you are to meet a person with a keen sense of humor, a good joke to tell? It's like a pretty girl passing by, always takes your mind off your troubles.

Sarcasm and satire is wit with a barbed point and a person writing with this trait will reveal thorns or "hooks" at the endings of words and little horns up-and-down to the t-bars crossing. Also look for wavy or curved bars to the t's and high, comma like dots to the i's and j's. Here you have capacity for wit and repartee, especially if the hooks of the t-bars turn upward and the writing appears to be rapid and angular.

The sly sense of humor is revealed in soft, round or curved type of writing. This type will reveal the ludicrous, sly sense of humor that "hits home, but never stings."

It's a slick trick to hold a "chick." (No, Elmer, not what you have in mind.) One day, recently while visiting a hatchery and admiring some baby chicks, I picked one up and held it rather tightly, it struggled to escape naturally. Casually the hatchery chap said, "If you hold it too tightly, it wants to get away. Try holding it gently, with an open palm." The chick quickly nestled in my open palm, and, my friend added, "You know, people are much the same as these chicks. If we hold those whom we love too tightly, too close to us, they will struggle for freedom. Try holding them with loving open palms, open hearts and open minds and they will not feel smothered." That homely lesson bore fruit with me.

COUPON FOR HANDWRITING ANALYSIS

Name .....

Address .....

City or Town .....

I enclose 25c for each question asked:

Answer Questions Nos. .....

1. Please analyse my writing.
2. Please analyse sample of writing enclosed.
3. What Vocation or type of work should I do?
4. From TWO samples of writing enclosed (50c) will we be well suited for marriage?

DIRECTIONS

Enclose loose 4c stamp and GENEROUS sample (or samples) of handwriting, and add signature. To determine LIFE CYCLE please give month, date, year of birth.

(All letters or samples of writing submitted of a personal nature will be returned.)

Mail to: NORMAN DRAPER, c/o The Nelson Daily News, Nelson, B.C.

Party Farewells Castlegar Youth

CASTLEGAR, B.C., June 12 — Joe Poochachoff, who is leaving for Quebec to join the Royal Canadian Air Force, was given a gay send-off here.

Eighty-five teen agers from Salmo, Trail, Castlegar, Robson and Kinnaird bade him farewell at a weiner roast and dance.

VANCOUVER, June 12 (CP)—A man shot in the legs when he sped away from police officers who wanted to question him was given a suspended sentence because he had "suffered enough."

Larry Edgar Shirley, 22-year-old former boxer, was charged with vagrancy after being wounded. Police wanted to question him in connection with a bank robbery March 28 at Fourth Avenue and Alma.

Recipes . . .

Makes Appetizing Canapes For After-Five Parties

Canapes are those popular finger foods served at late afternoon parties. For these you can buy any number of spreads all ready to use. To vary them, you might add chopped raw onion, herbs, including chives and parsley, chopped celery olives and pickles. These fillings are spread on toasted rye, white or graham bread cut into attractive shapes.

Any sandwich filling may be used in a canape, provided it is well seasoned. Here are some unusual ones to delight your guests:

TOOASTED ROQUEFORT CHEESE CANAPES

1 (3 oz.) package soft cream cheese.
3 tablespoons or more Roquefort cheese.
¼ cup chopped walnut or pecan meats
Season to taste

Cut the crusts from thin slices of bread and spread with the cheese mixture. Roll each slice and secure the rolls with toothpicks. Toast them under the broiler, turning to brown evenly. Serve immediately.

SAVORY MUSHROOM CANAPES

Chop mushrooms finely. Pan-fry in butter with a hint of onion. Season with garlic salt. Blend in 1 tablespoon flour and 1 tablespoon cream. Pile on pieces of toast which have been cut in attractive shapes. Heat 1 minute. Garnish with minced parsley.

HOT CRABMEAT PUFFS

Whip 2 egg whites until stiff. Fold in 1 cup mayonnaise and 1 cup flaked crabmeat. Season and pile on toast which has been cut in strips or circles. Sprinkle with paprika. Broil 3 minutes or until puffy and lightly browned.

SMOKED SALMON

Spread toast fingers with Lemon Butter. Place ¼-inch slice of smoked salmon on each. Cover with buttered crumbs and brown under broiler.

TOASTED TOMATO HAM CANAPES

1 cup ground boiled ham
½ cup grated cheese
½ teaspoon horse-radish
½teaspoon prepared musard
5 slices bread, toasted

Mix first five ingredients together, toast bread, trim off crusts and cut each slice into 3 or 4 strips. Spread with mixture, then toast under broiler until browned. Makes 15 to 20 canapes.

Dress Up With Marian Martin

A PICNIC TO SEW!

Mother, she'll look sweet in this playsuit, cracker-crisp collar, purse-pocket for soda-money. Button-and-tie-on skirt makes it a dress! Open or closed midriff.

Pattern 9017 comes in girls sizes 6, 8, 10, 12, 14. Size 10 bra, shorts and skirt take 3¾ yards 35-inch fabric.

This easy-to-use pattern gives a perfect fit. Complete, illustrated Sew Chart shows you every step.

Send THIRTY-FIVE CENTS (35c) in coins (stamps cannot be accepted) for this pattern. Print plainly SIZE, NAME, ADDRESS, STYLE NUMBER.

Send your order to MARIAN MARTIN, care of Nelson Daily News, Pattern Dept., Nelson, B. C.

Our Marian Martin Summer Pattern Book is the best ever! Send Twenty-five Cents today for your copy. You'll sew the smartest most practical wardrobes for your family and yourself with patterns chosen from this book. A Free Pattern of a beachrobe for Misses is printed in book.

GALT, Ont. (CP)—"Buddy", pet buderigar of Police Constable and Mrs. Lloyd Bender which plays with the family dog, took a holiday when the back door was left open. Four days later the bird was returned from another house where it had made itself at home.

Make Smoother Ice Cream . . . *At Home!*

It's so easy—so economical! Just add milk and cream, or *light* cream, to "Junket" Brand Freezing Mix. No stirring while freezing! Smooth—delicious every time!

4 *popular flavors*
VANILLA
CHOCOLATE
MAPLE
STRAWBERRY

"JUNKET" TRADE-MARK FREEZING MIX

7-9

"JUNKET" is the trade-mark of Chr. Hansen's of Canada Ltd. for its freezing mix and for its rennet and other food products.

Good . . . with good things to eat

627

Authorized bottler of Coca-Cola under contract with Coca-Cola Ltd.

McDONALD JAM CO. LTD.
NELSON, B.C. PHONE 1055

6 Bottle Carton 42c
Including Federal Sales and Excise Taxes
PLUS DEPOSIT 2c PER BOTTLE

"Coke" is a registered trade-mark

SUNTOGS by B. F. GOODRICH

WEDGIE STYLES

Woven Fabric Tops
Rubber Soles

● White ● Red ● Black
● Cinnamon ● Green
Multi-Colors
Sizes 4½ to 9.

$4.25

R. ANDREW & CO.
LEADERS IN FOOTFASHION
Established 1902

MILADY WEARS A HOUSE FLY

LONDON, June 12 (CP) — Delicate reproductions of dragonflies and the ordinary house fly are a growing fashion among jewelled dress ornaments in Britain. Both are made of 9-carat gold in the form of brooches, the dragonfly being reduced from life-size and the house fly enlarged.

The dragonfly has a long, slender body with thin outspread wings. The house fly ornament is more solid, with a ruby for its body, fine gold legs and short stubby wings.

The jute plant, employed for centuries in manufactures in India, was introduced as a textile into Europe as late as 1828.

Saucy Sue SAYS: Try HP with all Meat Dishes You'll Agree that It's Delicious!

FOR FLAVOUR WITH ZEST HP IS BEST!

PHONE 144 FOR CLASSIFIED
Buy, Sell, Trade the Classified Way

The World of WOMEN

Fruitvale Newlyweds Have U.S. Honeymoon

FRUITVALE, B.C., June 12—Spokane and other points in the United States were to be visited by Mr. and Mrs. Ronald Eugene Spain on their wedding trip.

The bride, the former Rita Marie Boilard, daughter of Mr. and Mrs. H. Boilard, was wedded to the son of Mr. and Mrs. Ernest Spain in St. Rita's Church here. Rev. Father Ulric officiated.

The bride chose a white full-length gown of brocaded satin with a ruffled bodice of tulle net. Her long veil was held by a beaded coronet, and a three-strand pearl necklace and earrings and a bouquet of pink carnations and lily of the valley completed her wedding ensemble.

Miss Cecile Boilard of Vancouver, her sister, was in a gown fashioned with a lemon brocaded satin bodice and a net skirt. Her veil fell shoulder-length from a headdress of yellow roses and she carried a bouquet of lilac sweetpeas. The flower girl, also a sister of the bride, was charming in a lilac satin gown and a matching poke bonnet with sweetpeas and forget-me-not, and she carried a bouquet of pink and white sweetpeas. Mrs. D. J. Grills of Fruitvale was matron of honor.

Mr. James Waring of Trail was best man, and Mr. Raymond Boilard ushered the guests.

At the reception in Crown Point Hotel in Trail, the bride's table was covered with a lace cloth and centred by a two-tiered wedding cake. Thirty guests attended the reception.

A pearl grey two-piece suit with a pink hat, black accessories and a corsage of roses was the bride's choice of a going-away outfit. Trail, where the groom is a surveyor with the Consolidated Mining and Smelting Company, will be the home of the couple.

Nelson Social

By MRS. M. J. VIGNEUX

● Among residents of this province registering at British Columbia House in London last week was Miss Jocelyn Wragge, daughter of Mr. and Mrs. E. C. Wragge of Nelson. Miss Wragge, who is on a holiday visit to the United Kingdom, plans to return to Canada at the beginning of November. She came to Nelson from Vancouver before leaving on the trip.

● Mr. and Mrs. Frank Marsden of Taghum left at the weekend for Quebec from where they sail today on the Scythia to spend a four-month vacation in England, and will be visiting relatives and friends.

● Mr. and Mrs. Foster Mordue of Brantford, Ont., are guests of Mr. Mordue's uncle and aunt, Mr. and Mrs. F. H. Smith, Cottonwood Street, Fairview.

● Mrs. R. R. Thompson, who has spent the past three months visiting her son-in-law and daughter, Mr. and Mrs. E. S. Price, Bealby Road, has returned.

● Mrs. E. Norman and her daughter, Mrs. Clara Graham of Vancouver, the latter's son, Norman Graham, are in the city on a brief visit en route to Banff.

● Mr. and Mrs. George Lee Warner of Victoria are in the city visiting Mrs. Warner's father and brother-in-law and sister, George A. Hunter and Mr. and Mrs. R. H. Dill, respectively.

● Donald Laishley left at the weekend by plane for Guelph, Ont., and was met in Toronto by his mother, who returned to Guelph where he is spending a week at the home of his brother-in-law and sister, Mr. and Mrs. McDougall.

● Magistrate William Brown and Mrs. Brown, Victoria Street, have as guests Mrs. Brown's sister and son, Mrs. W. J. Montgomery and Harold of Seattle.

● Mrs. James H. Gagnon, Mrs. S. Montpellier and Mrs. S. Matovich, all of Trail, were luncheon guests at the North Shore home of Mrs. Gagnon's parents, Mr. and Mrs. S. H. Hopkins.

● Mr. and Mrs. C. G. Johnson, Mill Street, have left on their holidays to be spent in the Okanagan and the Coast.

● Mrs. P. Hartridge, Houston Street, left Monday by plane on a visit to the Coast.

● Miss Hilda Kyle of Victoria has returned after attending the Kyle-Smith wedding Saturday. While here she was guest of Mr. and Mrs. F. H. Smith.

● Mr. and Mrs. Victor Graves, Gore Street, and their baby, have returned from North Battleford, Sask., where they spent a month, guests of Mrs. Graves' parents.

● Mrs. A. C. Taylor of Kamloops is guest of her son-in-law and daughter, Mr. and Mrs. J. J. McKenzie, Nelson Avenue.

Rossland . . .

ROSSLAND, B. C.—Mrs. W. Gresley-Jones has left to attend the Provincial convention of the Canadian Legion at Port Alberni.

Mrs. Gladys Yarmoluk has left to attend the Zone Council meeting of the Canadian Legion to be held in New Denver.

Four hostesses were appointed for the next social evening to be held by the Ladies' Auxiliary to the Canadian Legion as follows: Mrs. F. Lewis, Mrs. J. Phillips, Mrs. P. McLellan and Mrs. E. Lewis. Vice President Mrs. W. Martin took the chair in the absence of the President, and Mrs. R. Richardson won the contest. Tea hostess was Mrs. Gladys Yarmoluk.

The Evening Guild of St. George's Anglican Church held their business meeting to wind up the season. There were eight members present, with Mrs. A. Turner in the chair. Mrs. T. Yolland served refreshments at the close of the social evening.

St. Mary's Circle of Sacred Heart Church met at the home of Mrs. R. Jones and discussed further plans for the Fall bazaar. A social evening followed, and the next meeting will be at the Nurses' Home, with Mrs. R. B. MacAulay as hostess.

New Denver . . .

NEW DENVER, B. C.—M. Nishimura of Slocan City is a patient in the Slocan Community Hospital.

Alex D. Trickett and son Lorne have returned from Ainsworth, where they have been for the past 2½ months on contract with the Yale Lead and Zinc Mines, completing electrical installations of the heavy separation plant and concentrator now in operation.

Mr. and Mrs. C. W. Gorby and son Donald returned from visiting friends in Nelson.

Mr. and Mrs. Gordon Carron of Sardis, B. C., ex-residents of New Denver, are guests of Dr. and Mrs. S. C. Robinson.

Peter Harris of New England, who attends U.B.C. at Vancouver, will spend the Summer months with his relatives, Mr. and Mrs. A. L. Harris.

NEW DENVER, B.C. — Mr. and Mrs. James A. Greer and daughter, Miss Patricia Greer, were Nelson visitors recently.

Mrs. Leda M. Teir has returned after two weeks in Vancouver, visiting her daughter, Miss Anne Teir, and other relatives. Mrs. Teir was also the guest of her brother-in-law and his wife, Mr. and Mrs. W. G. Teir.

MR. AND MRS. WILLIAM TOWHEY

PRINCIPALS in a double-ring nuptial mass performed by Very Rev. R. D. Anderson in the Cathedral of Mary Immaculate. Mrs. Towhey was the former Shirley Mae Ozey, eldest daughter of Mr. and Mrs. Frank Ozey. William Rhonie Towhey, the groom is the elder son of Mr. and Mrs. W. H. Towhey.—Stevens photo.

Movie Gossip—

"Old Soldiers Never Die" Will Cost Less Than Any Other Film

By BOB THOMAS

HOLLYWOOD, June 12 (AP)—No time is being wasted in getting "Old Soldiers Never Die" into movie theatres.

I learned this from Sam Fuller, probably the most cyclonic film-maker in Hollywood. He is cutting through studio red tape to whip out a picture based on the phrase quoted by Gen. Douglas MacArthur.

"I am doing this picture completely backwards," he reported. "Usually you start with an original story, then you get a script and rewrite it several times, then you have meetings about costs, sets, etc. I am bypassing all of that.

"By the time I have the script written, the set will be all ready to work on. I have the model now, and I'm writing the script to fit the set.

MAC NOT IN

"The story concerns a single action in the Korean war. MacArthur will not be in the picture. The title will be brought out by showing an old sergeant and comparing him with the kids of today's army.

"The action concerns a fight for a Wintery mountain pass. I want to point out how each side uses its own wits in the attempt to take the pass."

The picture will be the swiftest, least expensive film made by 20th Century-Fox in many years. The picture was made in 12 days—two days over schedule due to an appendectomy in the cast—at a cost of $104,000. It has already brought in $800,000, and the total take will probably reach $2,000,000.

News of the Day

RATES: 30c line, 40c line black face type; larger type rates on request. Minimum two lines. 10% discount for prompt payment.

Sheffield Bronze Powders, 15c tube.
BURNS LUMBER CO.

Wanted, Sawmill. Give full information. H. Skuratow, Greenwood.

GOOD FIREWOOD FOR SALE
Mostly tamarac. Ph. 532-Y; Box 367.

Nelson Garden Club will meet Friday, June 15th.

BINGO TONIGHT
CATHOLIC HALL

Don't wait until after the fire, INSURE NOW. Blackwood Agency.

Get your fishing license at Jack Boyce's Men's Shop.

Hot buttered popcorn at WAIT'S any hour of the day.

Tea and bake sale, First Presbyterian Church, Friday afternoon.

Daisy Skein and Lily Sky-Tone crochet cotton.
THE CHILDREN'S SHOP.

Bring that valuable timepiece to COLLINSON'S for reliable repairs at moderate prices.

Get your Father's Day and Birthday Cards at half-price.
Taylor's Dry Goods

For stove and furnace work, phone Pounder's Chimney Service. Phone 1541-L.

Anytime is the right time to gladden her heart with a box of candy. Stop in today at VALENTINE'S.

Pitcher sets, 3 pieces, Sale Special, $1.49. 7-piece berry sets, Sale Special, 66c. Mc & Mc (NELSON) LTD.

Why not give us a call to increase your fire insurance protection today?—C. W. APPLEYARD.

TROUBLES?
Fix 'em, that is what we do
SAM BROWN, Repairs, Nelson, B.C.

Terry Towelling by Caldwell — Green, red, yellow, watermelon, also white. Per yd., $1.39.
STERLING HOME FURNISHERS

Trinity Friendly Club Rummage Sale at Farmers' Market, Saturday, June 16th. Also sale of new stuffed animals.

Spalding 1951 vacuum packed tennis balls. Spalding tennis racquets $9.00 to $20.00.
HIPPERSON'S

General meeting of the Nelson Savings Credit Union in Catholic Hall, Tuesday, June 12, 8 p.m. All members requested to attend and other interested. Refreshments will be served.

Women's Institute meeting Friday, June 15th, W.I. Rooms, 2:30 p.m.

ELECTRIC POWER WILL BE OFF on all North Shore Wednesday morning June 13, from 6:30 a.m. to 7:30 a.m.
CITY OF NELSON

Coast Fir Doors
Plywood, Builders' Supplies and all types of millwork.
NELSON WOODWORKING CO.
273 BAKER ST. PHONE 1150

Patients in the Kootenay Lake General Hospital can have the Daily News sent to them every morning. Phone 144, Circulation Dept., Daily News.

LEGION MERRYMAKERS
Whist and Dance at Legion Hall, Friday, June 15th, 8 p.m. Good prizes. Good eats. Everybody welcome. Admission, 50c.

Lingerie in nylon, tricot and non-run jersey, beautifully made and finished most reasonable in these days of high prices. Orders taken now may be delivered up to Aug. 31
TICKNER TAILORS — PHONE 107

Gardeners! See the new Beauty Barrow. All aluminum frame, heavy gauge steel tray, puncture-proof rubber tire. The perfect wheelbarrow for home and garden use. — $25.65 each. — HIPPERSON'S.

Call in and see our big supply of cook-stoves. Priced to clear from $10.00 and up.
We buy and sell new and used furniture and antiques.
HOME FURNITURE EXCHANGE
PHONE 1560 413 HALL ST.

Fruitvale Meet

FRUITVALE, B.C., June 12—Mrs. Dave Ewings was honored on her birthday by members of the Friendly Club at their meeting at the home of Mrs. F. M. Smith. A gift was presented to Mrs. Ewings and Mrs. Robert Vyse won games.

Watch for Our
Weekend Specials
BRADLEY'S
MEAT MARKET—Phone 832

DESMOND T. LITTLEWOOD
OPTOMETRIST
Successor To J. O. Patenaude
PHONE 293 NELSON, B.C.

CLASSIFIED ADS GET RESULTS
Buy, Sell, Trade the Classified Way

New Denver W.A. Active

NEW DENVER, B.C., June 12 — Turner Memorial United Church Women's Association has been busy with relief parcels, members learned at their meeting at the home of Mrs. John Taylor.

A parcel has been sent to Wrinch Hospital at Hazleton, Mrs. James Draper, president, donating part of the cotton and Mrs. James Forsythe sewing hot water bottle covers and diapers.

A food parcel donated by all the members has gone to Japan, and Mrs. L. R. Campbell reported another was ready to go to the group's missionary in Japan, Miss J. C. Gillespy. Members also brought tea towels for the Naramata youth leadership training school which will be mailed by the secretary.

A date for the annual Fall supper and concert was set, and conveners named were Mrs. Taylor, supper, and Mrs. G. H. Croy, entertainment. A new visiting committee was appointed consisting of Mrs. Campbell and Mrs. L. B. Thomas, and a letter was read from a friendship club in Japan asking for pen friends. The Women's Association will not meet in July or August.

Miss Rosa Kado was welcomed back, and guests were Miss Eva Ekvall, Miss Peggie Dingle, Miss Joy McPhail and Mrs. G. R. Nelson.

South Slocan W. I. Gives to Causes

SOUTH SLOCAN, B.C., June 12 —After donations to various funds and Women's Institute projects, Bonnington and South Slocan W.I. has a balance of $122, it was reported at the monthly meeting of the organization in the hall.

Members were thanked for canvassing for the Salvation Army, Conquer Cancer campaign and the Red Cross.

The childrens' clinic was held at the same time.

Church Buys Camp Site In Slocan

NEW DENVER, B.C., June 12 — A camp site has been bought on Slocan Lake, and Rev. Thomas Mitchell of Nakusp is manager, St. Stephen's Women's Auxiliary was told at its monthly meeting at the home of Mrs. A. L. Levy by Mrs. M. C. T. Percivall, president.

Mrs. N. O'Reilly said a Dorcas parcel had been sent to Alert Bay, and Miss M. H. Butlin reported that a food parcel had gone to England. Miss L. Meinardus was appointed social service secretary.

Members decided to hold their annual Summer bazaar in July, and committees for the event were named.

Group Entertains

FRUITVALE, B.C., June 12 — Mothers' Auxiliary to the Scouts and Guides entertained the Cubs, Scouts, Guides and Brownies at a weiner roast in Fruitvale Recreation Park. Races, games and a campfire were also on the program.

LOVELY HATS
in
ALL STYLES AND COLORS
MILADY'S FASHION SHOPPE

See Our Windows for
Mid-Week Specials
at the
Butcherteria
PHONE 527

PHONE 144 FOR CLASSIFIED

BUY
ON OUR
CONVENIENT
BUDGET PLAN
"The House of Furniture Values"
Freeman Furniture Co.
PHONE 115 — NELSON

About 250,000 Ruthenians or Galicians had settled in Canada by 1920 coming from Poland and Romania.

"BUILD B.C. PAYROLLS"

Protected Goodness

Pacific's wholesome pure milk goodness is protected by vacuum packing, homogenized for easier digestion and **Vitamin D increased** to give added nourishment. Grand in coffee and in babies' formulas. Try convenient Pacific Milk today.

Pacific Milk
"Vacuum Packed and Homogenized"

IT'S SO EASY TO OWN THE NEW
SINGER FEATHERWEIGHT PORTABLE

ONLY $149.50
BUDGET TERMS — minimum down payment!
IMMEDIATE DELIVERY guaranteed!
LIBERAL TRADE-IN ALLOWANCE on your present machine!

HERE'S WHAT YOU GET — AT NO EXTRA COST —
with your smooth-stitching SINGER* Featherweight Portable
● Smart luggage-type carrying case, finished in durable black leatherette . . . with grip handle, spring hinged clasp, twin locks, handy tray for sewing accessories.
● Basic set of attachments for your new SINGER
● Complete 8-lesson sewing course at your SINGER SEWING CENTER
● SINGER Warranty of manufacturing perfection

ONLY PORTABLE IN THE WORLD WITH ALL THESE FEATURES!
● Weighs a mere 11 pounds, 2 ounces . . . but does a full-size job
● Operates smoothly, silently . . . ideal for use in small homes or apartments
● Sews a perfect lockstitch, forward or backward
● Hinged foot sews easily over pins, does away with tiresome basting
● Tension adjustment, automatic bobbin winder, adjustable stitch length
● Toe touch foot control lets you sew at any speed
● Folding leaf gives you extra working surface
● Backed by 99 years sewing machine experience
● Service always available from any of the hundred SINGER SEWING CENTERS from coast to coast.

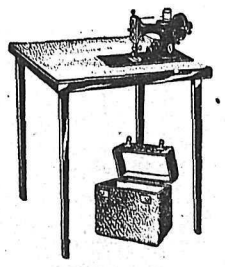

Specially-designed table — also available, to hold Featherweight Portable. Remove sliding panel — machine fits snugly into place. Put panel back — use the table for bridge or buffet. Smooth wooden top. Sturdy folding legs.
Only $27.50
Matching Stool $16.00
Budget terms available, if desired.

Handsome Sewing Cabinet of carefully selected woods. 4 drawers, top drawer fitted with handy catch-all for needles, spools and small accessories. Makes a wonderful end table or night table.
Only $35.00
Also available on budget terms.

*Trade Mark of THE SINGER MANUFACTURING COMPANY

COME IN TODAY...
SINGER SEWING CENTER
339 BAKER ST. NELSON, B. C. PHONE 41

DAIRY FOODS fresh as summer rain

Break open a hot, baked biscuit and spread on golden butter. U-m-m-m it's *meltingly* good.

Glorify your summer meals with creamery-fresh dairy foods. They're so delicious, nutritious, they make every meal a treat to remember.

SUMMER STAR SALAD
Arrange banana quarters in a circle, top with tasty Cottage Cheese. Add strawberry halves and golden orange slices. Colourful! Flavourful!

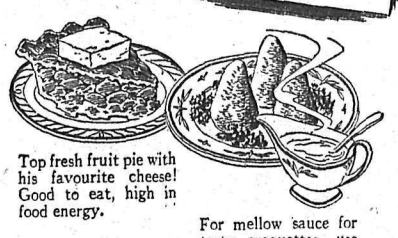

Top fresh fruit pie with his favourite cheese! Good to eat, high in food energy.

For mellow sauce for tasty croquettes, use creamy-smooth evaporated milk.

June is Dairy Month!

DAIRY FOODS SERVICE BUREAU
409 HURON STREET • TORONTO

BLUE RIBBON QUALITY TEA MODERATELY PRICED!

Nelson Daily News

Established April 22, 1902

British Columbia's Most Interesting Newspaper

Published every morning except Sunday by the NEWS PUBLISHING COMPANY, LIMITED, 266 Baker Street, Nelson, British Columbia

Authorized as Second Class Mail Post Office Department, Ottawa

MEMBER OF THE CANADIAN PRESS AND THE AUDIT BUREAU OF CIRCULATIONS

Wednesday, June 13, 1951

Why the Pessimism?

Enemy casualties in Korea passed the million mark during May. If estimates of the United States Defence Department can be accepted, they are now running at the rate of 100,000 a week. The Chinese are no longer, as before, fighting to the death, but are surrendering in large numbers. Chinese and North Korean prisoners now total 200,000. In addition, the United Nations forces are capturing and destroying large quantities of Russian-made equipment.

Under these circumstances, the Toronto Globe and Mail asks, how fair is it to our troops in Korea to talk about a "stalemate", to suggest that "a decisive victory" cannot be obtained, and, going on from there, to discuss ways and means of buying off Red China? Such pessimism is based on the assumption that China and Russia will go on forever and a day pouring men in the one case, and material in the other, into the maw of the U.N. war machine. We don't believe it.

It may be that they are willing to throw away the men. But the material is something else again. The recent English-language broadcast from Peiping, saying that more of everything was needed on the Korean front, has been taken as a confession of China's predicament. It is understandable that she should wish to escape from it. But should the U.N. feel obligated to help her escape?

Every sensible person deplores the war in Korea. Every sensible person agrees that nothing should be done which would extend it from local to global dimensions. None the less, there is a considerable advantage in having a million or so Chinese Communists, and a great mass of Russian material, pinned down in Korea at a time when we are so weak in Western Europe. The drain on Communist strength at one end of the Eurasian land mass gives us that much more time to build up our resources at the other.

So long as we are not overstraining our resources to pin down Red China in Korea, we can afford to wait for acceptable conditions and acceptable terms. It is thus hard to understand why diplomats in any quarter of the West should be eager for a settlement to the point of obtaining it through an unhappy or dishonorable compromise. War is wrong; but in this case, we have justified it by the belief that we are fighting for the right. We should settle for nothing less than the right.

Politics

When people in Canada say that politics is an evil thing, they forget that politics is part of democracy. Mr. George A. Drew, Dominion Conservative leader, warns against listening to those who assert that politics is evil. He explains that in other countries where political parties have been abolished, democracy also has been wiped out, and dictators rule the land.

It is true some evil influences do infiltrate into the political life of any nation. That must always be guarded against, because if politics was allowed to degenerate citizens would turn to any promise as a change for the better.

Dictators try to discredit political leaders because they do not want anyone to challenge their authority. No dictator can exist if there are political parties, because the different groups argue and suggest. The wise leader takes the best of the suggestions and incorporates them in the policy of his own party.

Politics should interest everyone, because politics determines how a country is governed.

Cortisone New Hope in Rheumatic Fever Control

There is now new hope in controlling rheumatic fever—"one of the commonest and also one of the most disabling diseases of the first two decades of life"—says Dr. Harold A. Williams in an article, "Hormone Treatment for Rheumatic Fever", in the current issue of Health, magazine published by the Health League of Canada.

Dr. Williams, on the staff of Toronto's Hospital for Sick Children, relates how the hormone cortisone has had beneficial effects in the treatment of rheumatic fever. Selected groups of children have been treated at the Toronto hospital and in several American centres.

All investigators found that fever was eliminated, arthritis was controlled rapidly and signs of activity disappeared. The children put on weight and looked happy and well. Both color and appetite improved.

The {London} Times and the Tempest

It would seem that the London Times, the old "Thunderer", is fated to be always in trouble. And since the days when the Walter family founded it and the great Delane edited it and Northcliffe captained it, its hours of grief have been many. O'Connell used to dismiss it as "that foul rag", and John Bright used to say that he never felt sure he was right until The Times said he was wrong. Yet The Times survived them both, great antagonists though they were—it used to call O'Connell "dirty scum of Irish bog"—just as it survived the Piggot trial, which was a grievous blow to it, and survived Northcliffe's having it print U. S. baseball scores, which shocked the Carlton Club incredibly, and so we suspect it will ride out the storm blowing up against it now, which is simply that it is not as good as the Radio Times or Lord Beaverbrook's Express for lighting fires in grates!

This latest blow at The Thunderer's prestige came from a reader, who, beginning with the words "I must protest", said it was unforgivable that the paper, with all its fine qualities, should fall down (poor for lighting fires) "on this one vital issue which affects every household in the country."

The editors, never lacking in poise, put the letter right among others dealing with such weighty questions as Relations With Spain, and captioned it appropriately "A Cry From the Hearth". But the storm was on. Lady Balfour of Burleigh rallied for the defence, said that "our copy of The Times burns beautifully and by its very quality can be made to form a hard core which replaces and saves wood". Others wrote pro and con, fierce in disagreement.

So far there has been no official defence from Colonel Astor, presumed now to be the principal owner.—The Ottawa Journal.

Your Horoscope

Forceful methods are most likely to succeed in your future. You should have confidence in yourself, and some good fortune is depicted. Born today, a child probably will achieve some success.

It's Been Said

We degrade life by our follies and vices, and then complain that the unhappiness which is only their accompaniment is inherent in the constitution of things.—Christian Nestell Bovee.

?Questions? ANSWERS

Open to any reader. Names of persons asking questions will not be published. There is no charge for this service. Questions WILL NOT BE ANSWERED BY MAIL except where there is obvious necessity for privacy.

J. B., Parson—Where is the location of the new B. C. aluminum plant?

In Tweedsmuir National Park. The Nechako River is to be dammed, and a smelter will be built at Kitimat.

Mrs. G. M., Zincton—Is Robert Service still alive? If so, where does he live? I have been told a married woman cannot obtain unemployment insurance. My husband and I both work, but I pay unemployment insurance all the time. I am told I could not collect it if I became unemployed.

Robert Service is still alive, present address not immediately available. A married woman is disqualified from receiving unemployment insurance benefits for two years following her marriage unless she can show she still has an attachment to the labor market. This rule does not apply if the woman's husband has died, has deserted her, or is wholly incapacitated, or if they are permanently separated. The full text of this regulation may be obtained from the Unemployment Insurance Office in Nelson or by referring to the Canada Gazette, dated Nov. 15, 1950.

"Curious", Marysville—On what dates has the King's birthday been celebrated in Canada since his coronation?

His Majesty was born Dec. 14. In Britain his official birthday celebration is June 7; in Canada, June 5.

Press Comment

A LONG BATH

A Massachusetts boy, carried a mile in a flood, was rescued. Now he's safe, and three weeks ahead with his baths.—Guelph Mercury.

CEMENT SHORTAGE

There continues to be a scarcity of cement. With the expansion that is taking place in Alberta and other parts of Western Canada a suggestion is frequently heard that Western Canada should have more cement plants to meet the demand.

It is worth recalling that there was a cement plant in the Crow's Nest Pass at Blairmore many years ago. It was later dismantled. There is good reason to argue now that a plant there would soon be justified. The growth of Alberta is not temporary. It is going to continue, as a province so rich with expanding development of its resources cannot help go ahead.—Lethbridge Herald.

HISTORY LESSON

More colleges are requiring courses in United States history, says a New York Times survey, and more freshmen are taking them, required or not.

That is heartening news, with effects far beyond academic halls. It would be even better had the survey found more colleges requiring more history of other kinds, too.

If personal maturity means an awareness of one's experience, then national maturity means an awareness of the past and the measuring sticks and points of reference it may provide for the future. To many educators, perhaps since 1914, the most appalling discovery about their students has been the fact that to them the world is but two-dimensional—without depth in time.—Christian Science Monitor.

Verse

Prevent This:

Timber speaks in horizons of flame,
Shooting their flushing stems in the sky,
Throbbing, hungry, insane,
Tendrils of twisting flame
Flooding emerald woodlands to die.
Why must it all be untamed,
Nature so painfully chained
By a feverish flood of crimson sky?

Ridges and foreground, watching the blaze;
Slopes of odorous soil
Spent in a misty turmoil,
Heavy and blue in motionless haze.
Millions of dollars in waste;
This is from man's careless ways.

—W. D. TURNBULL.

Vancouver, B. C.

From an Oldtimer's Notebook

by R. G. JOY
HISTORIAN, NELSON AND DISTRICT OLTIMERS ASSN.

Taken From the Nelson Daily News of May 29, 1925.

A sketch of early days in Nelson, believed to have been written by Tom Cillins, a Nelson pioneer who died some time ago in Nevada, was found in an old house in the rear of the Royal Bank, when the Svaboda family were moving away, the manuscript being given by a son of Mr. Svoboda to a son of Eli Sutcliffe.

Harold Selous, who is mentioned in the recital, identified the author as his old partner in a deal, Tom Collins, who was apparently correcting an account of the early days that had been published from the pen of Charles St. Barbe. St. Barbe and D. B. Bogie, Mr. Selous says, were rival newspapermen. St. Barbe referring to his rival's sheet as "Bogie's Bugle" while Bogie habitually referred to his competitor as "Rhybarb".

The Collins' history, which Mr. Selous said undoubtedly was published in either the Tribune or the Miner at the time is was written, is as follows:

Bunting Located Preemption

The present site of Nelson was first located by Arthur Bunting, a son-in-law of Dick Fry in 1887. The Government accepted Bunting's deposit upon the land; but, in the meantime, Sproat came along and declared that the land was covered by a Government reserve and that Bunting had no right to take it up. It was claimed that it was within the Ainsworth railway reserve; and, although the company's charter had expired, the reserve had not been lifted. Having knocked Bunting out of the land, all other intending preemptors were kept out by staking the Bunting preemption as a government townsite 'reserve. Harry Anderson, who was mining recorder and constable for the district, made a location to the East of the Bunting ground which was the first land surveyed in this neighborhood. The survey was made by C. W. Busk of Balfour, and in running the lines, he came across a stake marked "government reserve" within the boundries of the land that Anderson claimed. Busk made this reserve his boundary line; but, in filing his field notes in the lands and works department at Vicotria, reference therein to this "reserve" called forth much surprise from the officials, who said that they had no knowledge of any such reserve having been made.

As Bunting was still claiming the present otwnsite of Nelson when Anderson took up his land, it always puzzled oldtimers to understand why the reserve crowded Bunting out but could not crowd out Anderson.

SALISBURY, THEN STANLEY

When the place got big enough to support a name, Harry Anderson, the mining recorder, called it Salisbury. By this name it was known for some time before Gilbert Malcolm Sproat came in to establish "his" capital. In records of mineral claims they were described as being so far from Salisbury. When Sproat got down here he did not pull very well with Anderson and he commenced to undo what the recorder had done before his arrival. Among other things, he decided to rename the place, which he did, calling it Stanley. Both men were bullheaded, and for a time the town was officially designated as Salisbury by the mining recorder and Stanley by the gold commissioner. This feud between the two officials was carried on continuously and resulted in the gold commissioner being let out in the Winter of 1888-89.

Sproat was succeeded as gold commissioner by G. C. Tunstall, who came down the Columbia in July, 1889. The town was called both Salis bury and Stanley for some time. until application was finally made by the residents for the establishment of a post office. In this application the place was called Stanley; and as there was already a post office of tht name in Cariboo, the name of the place was changed to Nelson, in honor of Hugh Nelson, at that time Lieutenant-Governor of the Province.

The Miner was not the first mining paper in the Kootenay. The Donald Truth, started by John Houston in 1888 was something of a mining paper itself. I remember reading much mining news in the Truth relative to the Kootenay country and knew that the Truth was widely quoted by United States mining journals, extracts from the Truth appearing weekly in the Mining Press of San Francisco.

In 1885 the country was burned over by forest fires while Alex McLeod, now of Ainsworth and others, were placer mining on Forty-Nine Creek. When Nelson was founded it was just as easy to get over on foot as it is today. There was much fallen timber, but there was very little underbrush.

(To Be Continued)

Oldest May Queen Dies in Royal City

NEW WESTMINSTER, B.C., June 12 (CP)—Funeral services will be held here Thursday for Mrs. Mary Caroline Keary, the second oldest living May Queen of the Royal City until her death on Sunday.

The 88-year-old pioneer New Westminster resident, was May Queen in 1879. She taught music for 60 years, giving her last lesson on Saturday.

STAMFORD, Lincolnshire, England (CP)—Stamford fire brigade, making a trial run for a visiting inspector, fouled a gateway with the aerial ladder, got a searchlight caught in overhanging trees, took the wrong road and then found its water pump out of order.

Russia Steps Up Overseas Radio

WASHINGTON, June 12 (AP)—Radio Moscow is currently throwing a much stronger propaganda voice into the Midwestern United States.

Officials speculated today that the power of its overseas transmitters have been stepped up in a further effort by Russia to get its "message" to Americans. The number of English-language broadcasts beamed to the United States has been doubled during the last six months.

So strong was the Soviet signal at times last week that some shortwave listeners in Des Moines, Ia., got the impression an American station was re-broadcasting the Radio Moscow programs.

WINNIPEG, June 12 (CP)—D. R. P. Coates, vice-president of the Winnipeg Radio Club, today said Radio Moscow can be picked up "practically any night here.

"It is very plain and comes in over a number of frequencies," said Coates. "All the broadcasts I've heard have been in English."

Mr. Coates said other "hams" in Winipeg also have reported hearing the broadcasts.

Because millions of bags are needed for its coffee exports, Brazil has increased its jute production to 32,000 tons yearly.

When the drink calls for Gin... you call for GORDON'S

DISTILLED AND BOTTLED IN LONDON, ENG., FOR OVER 181 YEARS BY TANQUERAY, GORDON & CO., LTD.

This advertisement is not published or displayed by the Liquor Control Board or by the Government of British Columbia.

"With our new PREFECT... what a difference in Savings!"

PREFECT 4-DOOR SEDAN

A healthy bank book is your best proof that with a new Prefect you can actually *measure* the difference in savings! These budget days, when every penny counts, the wise Canadian family buys a new 4-door Prefect or 2-door Anglia, British-Built by Ford. And that wisdom pays . . . look at the economies—*lowest British-Built new car prices in Canada—lowest upkeep costs—up to 40 miles per gallon!* Plus—*economical service from over 1100 Ford of Canada dealers from coast-to-coast!*

For low-cost personal transportation, *for that difference in savings*—choose Ford's British-Built Prefect or Anglia. And while at your dealer's, see the newest car in Canada—the CONSUL—British-Built by Ford!

LOCAL DELIVERED PRICES

PREFECT 4-DOOR SEDAN $1592 — PROVINCIAL AND LOCAL TAX, LICENSE AND GASOLINE EXTRA — Down Payment only $796

ANGLIA 2-DOOR SEDAN $1457 — PROVINCIAL AND LOCAL TAX, LICENSE AND GASOLINE EXTRA — Down Payment only $729

FORD'S British-Built CARS

UP TO 40 MILES PER GALLON

LOWEST PRICED NEW CARS IN CANADA

COAST-TO-COAST SERVICE

Ford MONARCH — OVER 1100 DEALERS COAST-TO-COAST — FORD-MONARCH DEALERS · MERCURY-LINCOLN-METEOR DEALERS — MERCURY LINCOLN Meteor

Queen City Motors Ltd.
561 Josephine St. Phone 43

Beacon Motors
701 Baker St. Phones 578 and 579

They'll Do It Every Time — Registered U. S. Patent Office — By Jimmy Hatlo

Today's Bible Thought

The measure of civilization is shown by the place women occupy in respect and honor.—Husbands love your wives, even as Christ also loved the church.—Eph. 5:25.

Aunt Het

Folks were just as naughty when I was a girl. The only difference now is that higher class folks do low-down things.

Samuel Hearne, the great English explorer who died in 1792, was a midshipman in the Royal Navy at the age of 11.

Buy, Sell, Trade the Classified Way

SPORTS

Louis Heavy Favorite Over Savold Tonight

By JACK HAND

NEW YORK, June 12 (AP)—Old Joe Louis is a 3 to 1 choice to send 35-year-old Lee Savold back to bar-tending tomorrow night in a 15-round Polo Grounds boxing bout designed to produce a September challenger for heavyweight champion Ezzard Charles.

By no stretch of the imagination can this struggle of overage heavyweights be said to have captured the public's imagination. Still, it could be a bitter brawl, as long as it lasts.

Louis predicts he'll knock out Savold in six rounds, Lee says it will take him only five to stop Joe. Everybody concerned hopes one of them is right. Prospects of a 15-round huffing and puffing match are enough ot kill theatre television in its first try. The pick here is Louis in five.

This bout will not be beamed into homes by television or radio. It will be carried on a closed circuit into theatres in Baltimore, Chicago, Albany, Cleveland and Washington.

With the no-TV, no-radio lure, the International Boxing Club hopes to excite a last minute rush on the box office. The price scale runs from $20 to $2.50 with some 20,000 "cheap" seats going on sale Wednesday morning. The I.B.C. hopes for 15,000 people and $100,000. Best guess probably is about 9000 and $65,000.

Everybody knows all about Louis, now 37. The Bomber hasn't been bombing in recent years. He has scored only one knockdown in five comeback starts since he was whipped by Charles last September. In fact, the public has seen so much of a rusty Louis on TV that much of his appeal has been lost. It will take a quick knockout to restore the old glamor enough to make a second Charles bout attractive.

The winner is slated to fight Charles with the tentative date Sept. 12 at Detroit. Louis can hardly wait.

Golf Pros Protest Course Impossible

By WILL GRIMSLEY

DETROIT, June 12 (AP) — The wails of anguished golfers trying to outsmart the tough Oakland hills course could be heard all over today but the U.S. Golf Association wasn't listening.

The fathers of the American sport took a tour of the 6927-yard Frankenstein of yawning traps, where the 51st U.S. open championship begins Thursday, and pronounced the layout "a real test but eminently fair."

"It is exacting but not unfair," said John D. Ames of Lake Forest, Ill., championship committee chairman.

Meanwhile, leathery old professionals who have played the best and the worst in following the sun continued to howl that the par 35-35—70 course is "impossible" and "a grotesque nightmare".

"I've played five rounds and I can honestly say I don't know yet how to tackle it", commented Ben Hogan, the defending champion who is seeking his third open championship.

"Almost every fairway has a pinpoint driving area. Miss it and you're in trouble. You can't get out. You lost a shot," he declared.

The noted links architect, Robert Trent Jones, narrowed the fairways around the 230- to 250-yard markers just to put a premium on accuracy for the long-hitting boys. A stray blow is almost sure to find one of the 66 new traps planted strategically.

The short-ball hitter can avoid traps but he's got a whale of a second shot to reach the green. Even the long knockers aren't getting to the 459-yard 18th in two.

Fruitvale Ball 9 Here Tonight

Andy Bilesky's Fruitvale Beavers will be out to make up for a recent 5-4 setback from Nelson in Fruitvale as they make their first appearance on Nelson grounds Wednesday night The unpredictable visitors, who always give a colorful display, will have several changes from last year's club.

Catcher Jerry Simpson and third baseman Ray Gariepy are the only infielders held over from last year, while several ball players, including Andy Bilesky, Johnny Rypien, Fuzzy Grieve and Ray Fitzgerald have been used in infield positions.

Nelson will be without injured shortstop Don Kennedy, and flashy outfielder Bill Haldane will likely return to action in the near future. This game will be the last game for pitcher Les Hufty if he does any of the mound work, before he departs from his bachelor status this weekend.

EDMONTON (CP) — Bill Zock, star tackle with Toronto Argos from 1947 to 1949, has signed a 1951 contract with Edmonton Eskimos of the Western Football Union.

BYNGS LOSE 5-3 TO SWANSONS

CRANBROOK, B.C., June 12 — Byng gave Swansons' unbeaten status at city softball its closest call Monday night when they held a tie to the upper final to lose 3-5 on two unearned runs.

Byng singled and stole a 2-1 lead by the second when Swanson came in as relief pitcher and the score settled at 3-3 in the fifth. Two Swansons errored and stole home in the upper final, and in the lower Byng loaded the bases but failed to tally.

Swansons	200	100	2	5	1
Byng	120	000	0	3	4

Batteries—Willcock, Swanson and Downey, Yakovich and Toreson.

Umpires—Jim Sharkey, Art Bouchard and Charley Kram.

Kimberley Golf Tournament Captured by Ralph Redding

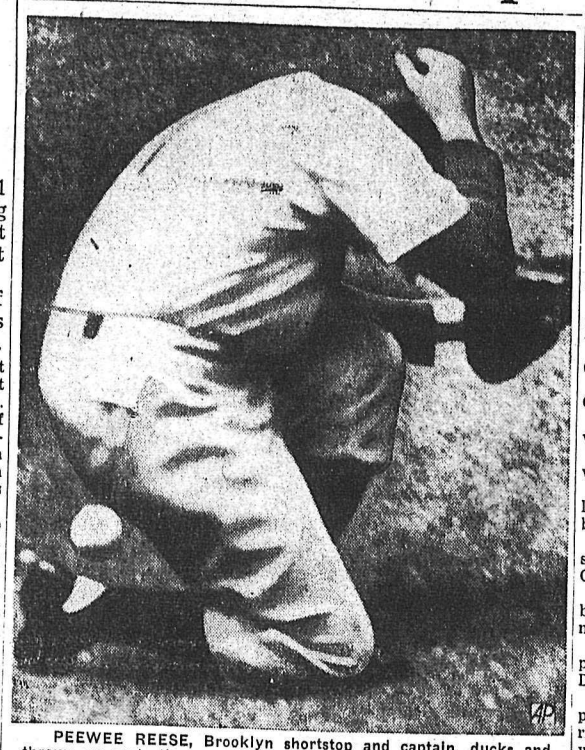

PEEWEE REESE, Brooklyn shortstop and captain, ducks and throws up protective arm as fly ball hit by Pirate first baseman Ralph Kiner, drops behind him in first inning of game in New York. Reese lost fly in sun and Kiner made first safely.—AP Wirephoto.

KIMBERLEY, B.C., June 12—The 21st annual Wood Vallance Golf Tournament played at Kimberley Golf and Country Club at the weekend, saw Ralph Redding of Kimberley defeat Frank Hughes of Fernie in the finals. Six Kootenay centres were each represented by a four-man team, personnel of each being:

Cranbrook—Dr. F. Fergie, W. Jostad, R. Cockwell, E. Delamont.

Creston—R. Joyce, D. M. McDonald, A. Dickenson, E. Guille.

Fernie—F. Hughes, W. Prentice, R. Commons, J. Marasco.

Nelson—W. Anderson, P. Townshend, A. B. MacDonald, L. McBride, Jr.

Wardner—R. Thompson, A. Moss, G. Thompson, J. Kennedy.

Kimberley—R. Clark, R. Redding, G. Wilson, F. Walker.

Winners of the various flights were:

First flight—J. Marasco, Fernie, won from F. Walker, Kimberley;

Second flight—R. Clark, Kimberley, won from E. Delamont, Cranbrook, after 21 holes;

Third flight—P. Townshend, Nelson, won from D. M. MacDonald, Creston;

Fourth flight—B. Cockwell, Cranbrook, won from J. Kennedy, Wardner;

Fifth flight—E. Guille, Kimberley, playing for Creston, won from A. Dickenson, Creston.

The Wood Vallance Trophy was presented to R. Redding by J. Morris, assistant manager, from Nelson, while P. Bloomer presented the flight winners prizes at the social evening in the club house.

Browns Dampen Hopes of Yanks; White Sox Win Again to Boost Lead

By The Canadian Press

Duane Pillette got even with the Yankees Tuesday for trading him away from a pennant winner last season.

The 28-year-old righthander pitched St. Louis Browns to a 5-1 victory in New York, holding the champs to four singles.

Oddly enough, the victim of Pillette's first complete game of the year was Fred Sanford, a Yankee $100,000 purchase from the Browns. Sanford gave up three of the runs in the first six innings. The other two were walked home by wild Tommy Byrne in the stormy seventh.

MANTLE FIRST

Pillette, son of a former Detroit and Cincinnati pitcher, Herman Pillette, blew down the first nine Yanks to face him. Mickey Mantle's leadoff single in the fourth was the first hit. Johnny Mize singled in the fifth and Joe Collins and Phil Rizzuto did the same in the one-run sixth.

The loss was a chilling blow to the Yanks' hopes of catching front-running Chicago during their 13-game home stand, for the Brownies had beaten New York only once in eight previous meetings.

The White Sox took advantage of the Yankee reverse and boosted their American League lead to 3½ games by beating Washington Senators 3-0 behind the four-hit pitching of Lou Kretlow.

Kretlow, a big righthander who defeated Washington on four hits last week for his first victory since 1949, walked five and struck out five as he pitched Chicago to its 15th victory in 17 road games. The defeat was the 18th for the Senators in 21 games.

FELLER'S NINTH

At Philadelphia, Bob Feller needed help from Lou Brissie and Mike Garcia as Cleveland Indians turned back Philadelphia Athletics 8-6. It was Feller's ninth win of the year. The Athletics came close in the ninth. They got a run and had two men on base. Garcia subdued the uprising by getting Gus Zernial to fly out and retire the side.

In the other American League game, Detroit Tigers batted around and scored five runs in the first inning, then held their own the rest of the way to beat Boston Red Sox 7-3 at Boston. A turnout of 28,775 fans saw lefthander Ted Gray pitch the Tigers to victory, ending a Boston home winning streak of 10 games.

In the National League, Philadelphia Phillies overcame a four-run margin to eke out a 6-5 victory over Chicago Cubs. The loss dropped Chicago into seventh place.

SAIN HOMERS

Boston Braves, who had trouble winning at home, began a Western trip by subjecting five Pittsburgh Pirates pitchers to a 15-hit attack for a 13-3 victory. A Forbes Field throng of 16,054 saw Johnny Sain hit his first homer of the season. He pitched his fourth victory for the fifth-place Braves. Sid Gordon also homered for the winners, his 10th of the season.

9TH WIN FOR ROE

Brooklyn Dodgers continued their winning ways as Preacher Roe hurled his ninth consecutive victory, a 6-2 decision over St. Louis Cardinals. Roe gave up 11 hits but his mates provided him with plenty of batting power in the right places. Gil Hodges and Jackie Robinson hit home runs for the Brooks.

The Dodgers remained 5½ games ahead of the National League race but there was a new team in second place.

New York Giants scored a 10-inning 6-3 victory over Cincinnati to climb past St. Louis and the Reds into the second spot.

Monte Irvin smashed a three-run homer in the top half of the 10th to give the Giants their margin.

Trail in Camrose Ball Semi-Finals

CAMROSE, Alta., June 12 (CP)—Two Saskatchewan teams along with one each from British Columbia and Alberta today advanced to the semi-finals of the annual Camrose Baseball tournament.

Results of first-round games were:

Edmonton 13, Morinville, Alta. 6

Swift Current, Sask., 2, Indian Head, Sask.-Rockets 0.

Trail, B.C., 5, Central Alberta All Stars 3.

Sceptre, Sask., 8, Medicine Hat, Alta, Mohawks 6.

In tomorrow's semi-finals, Edmonton meets Swift Current and Trail battles Sceptre.

Trail Smoke Eaters wiped out a three-run deficit with a four-run seventh-frame outburst to topple Central Alberta.

A pair of southpaws, Irvin Lavaratto and Pete Boisvert, shared hurling duties for the British Columbians holding Charlie Lewis' aggregation to six hits.

Catcher Ivan Spees from Vancouver led the assault on 19-year-old Ralph Vold with three hits including a double.

Trail	000 000 410	5	8 1
Central Alberta	030 000 000	3	6 3

Lavaratto, Boisvert (7) and Spees; Vold and Coughlin.

HAMBER MAY NOT ENTER STOCK AT COAST RACE

VANCOUVER, June 12 (CP) — Hon. Eric W. Hamber may not race his stock at Lansdowne Park this season, he reported today.

He said he had been refused stall accommodation at Lansdowne and that he may not enter his horses "because I am rather sour on the whole business."

Mr. Hamber, former B. C. Lieutenant-Governor, is a member of the Horsemen's Benevolent and Protective Association and a member of the Breeders' Society.

Portland Eyes WIHL

Smoke Eaters Sweep Three-Game Baseball Series at Kimberley

By LARRY RATCLIFFE

KIMBERLEY, B.C., June 12 — Though Eric Bishop's Trail Smoke Eater baseball team played three games here this weekend, not one of them was close enough to be thrilling, and, as a result, a few individual plays added what excitement there was to the rain-marred series.

Saturday evening the Silver City crew walloped Sandy Sanderson's locals by a wide 13-4 count, game called in the eighth due to darkness. Sunday afternoon it was 4-0, game called in the seventh because of rain. And that evening the Trail nine took a lop-sided 9-3 victory in the first game to go the full nine innings.

The Trail team is beginning a tour of Western Canada, and their exhibition here was good enough to create a feeling of 't'hey won't lose many." Their biggest advantage over Kimberley in these three games was their pitching and their well-exhibited infield plays when they had men on bases, a treat to watch.

FOUR-RUN HOMER

In Saturday's short-lived battle, Pete Boisvert chucked a seven-hitter, striking out 14 batters, and only giving up two walks. Ken Stanton's first inning homer with two on bases started the splurge, never checked, and Lui Corrado, Trail's bearded first-sacker, slammed a four-run homer in the eighth to climax the West Kootenay's club's 14 hit attack. Eight Kimberley errors certainly didn't help the local cause.

The Sunday afternoon tilt did not have the strong hitting, or the flashy pitching, of the first game even with the low score. Even chucker Eric Bodin, Kimberley's usually unbeatable star, was in trouble quite often, while Trail's moundsman Tom Jenkison more-or-less was never in danger of having his four-hit shutout broken.

Bodin got the call again in the final game, and he ran into trouble in the second and fifth before being replaced by John Bailey. In the seventh inning the top part of the Kimberley batting order finally gave the fans something to cheer about, when lead-off man Doug McDonald lined out a long homer and Bill Hryciuk followed suit. Bell kept things going momentarily with a sharp double, but the team faded, and didn't threaten again.

Silverton Beats Winlaw 9-8

NEW DENVER, B. C., June 12—At Silverton the visiting Winlaw team, though getting 12 hits to Silverton's nine, were beaten 9-8. They also lost the batting leadership as W. Avis got only two hits to drop to .625.

At the start of the seventh both teams switched pitchers, Silverton's K. Gordon gave up nine hits, shut out six, gave three walks. Groenhuysen gave three hits and walked one. E. Gustafson, the Winlaw starter, gave six hits, three walks and Braun gave them three hits and walked none.

E. Gustafson led with the bat for Winlaw with three hits, B. Lister and W. Avis two each, Nishnimura a double, E. and K. Sutherland and R. and B. Avis got the others.

For Silverton, K. Gordon got a two-run homer and a double, Harding two hits and O'Grady and K. Gordon poled out doubles. Singles went to Lind, Orr and Avison.

Winlaw—E. Sutherland, E. Gustafson, J. Braun, R. Avis, W. Avis, K. Gustafson, T. Nishnimura, J. Moran, B. Lister and B. Avis.

Silverton—W. Gordon, R. Harding, A. Lind, G. Groenhuysen, G. Nelson, R. O'Grady, A. Orr, K. Gordon and A. Avison.

League standing:

	W	L	Pts.
New Denver	2	0	1.000
Silverton	1	1	.500
Winlaw	0	2	.000

Batting leaders:

	AB	Hits	Av
J. Gawryletz, N.D.	11	7	.636
W. Avis, W.	8	5	.625
I. Saruyama, N.D.	9	5	.535
N. Hayashi, N.D.	10	5	.500

Globe Takes Over Second Spot in Kimberley Fastball

KIMBERLEY, B.C., June 12 — Globe Hotel climbed into second place in the Kimberley Fastball League with a 7-2 victory over the win-less Kimberley Hotel Sunday night. Globe batters met three pitchers in their victory, Don Lane till the fifth, Steve Yarmola till the seventh, and Bill McLean to the finish. Roy Brown went the route for the winners.

Standings:

	P	W	L	Pct.
Hotel Canadian	2	2	0	1.000
Globe Hotel	2	1	1	.500
Kimberley Hotel	2	0	2	.000

PORTLAND, Ore., June 12 (AP) — A former coach of the Portland Eagles hockey team said today he hoped to get Portland into the Western International Hockey League.

Jimmy Ward, who coached the Eagles six years, said he already had started negotiations with the league, but had not yet made arrangements for renting the Portland Ice Arena.

The Eagles recently withdrew from the Pacific Coast Hockey League, the owners explaining they had lost money.

Ward said the Western International League had a shorter schedule and a lower player limit, resulting in smaller expenses.

Frank Hufty, vice-president of the Nelson Maple Leafs, said Monday night the local club would not favor a Portland franchise in the W.I.H.L. unless the coast club would agree to subsidize the other teams in the league on trips to the coast.

More on Ward's suggestion may be discussed at the league meeting this weekend in Trail at which the Leafs will be represented.

Royal Ascot Opened

ASCOT, England, June 12 (AP)—Royal Ascot opened in traditional pomp and splendor today.

Normally the crowds pay more attention to the people than ot the horses, but they got some racing excitement today when an objection was lodged against the winner of the feature race and it was sustained.

Guerrier, six-year-old chestnut, was given first place in the Ascot stakes handicap after apprentice jockey Tommy Mahon claimed that the winner, Royalite IV had crossed in front of him.

CLASSIFIED ADS GET RESULTS

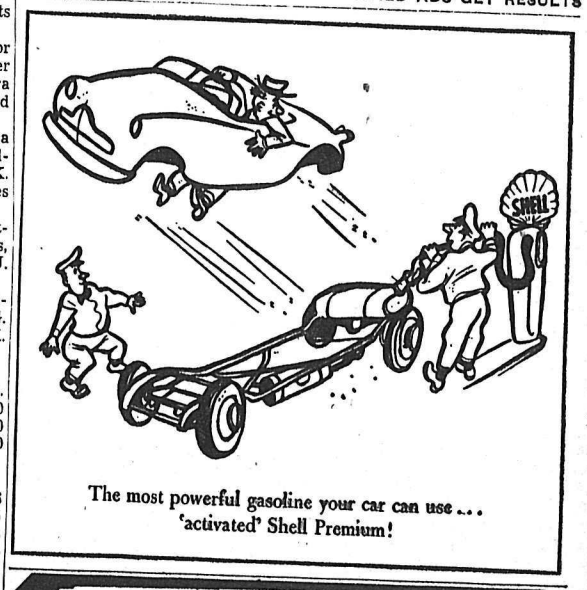

The most powerful gasoline your car can use . . . 'activated' Shell Premium!

BASEBALL TONIGHT

NELSON PEERLESS-9

vs.

FRUITVALE BEAVERS

6:00

CIVIC CENTRE GROUNDS

Admission 50c 25c

Men of Distinction prefer

LORD CALVERT

Canadian Whisky

Served with pride on those special occasions when only the finest will suffice

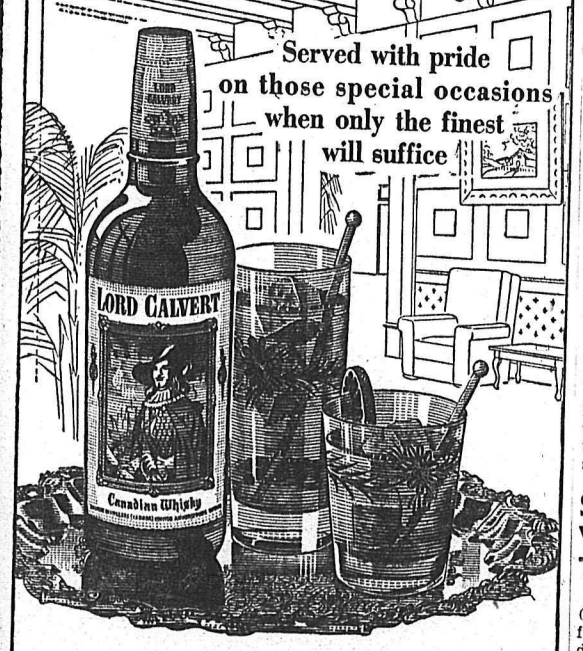

CALVERT DISTILLERS (CANADA) LIMITED

AMHERSTBURG • ONTARIO

This advertisement is not published or displayed by the Liquor Control Board or by the Government of British Columbia.

Lad Signs With Phillies For $80,000

DETROIT, June 12 (AP)—A 17-year-old schoolboy shortstop, Ted Kazanski, signed a contract with Philadelphia Phillies for a reported bonus of more than $80,000.

Eddie Kranjnik, midwest scout for the Phillies said two years of observation had convinced him that "Kazanski is the finest baseball player signed out of Detroit in the last 10 years.

"He is fast and a long-ball hitter, and there isn't a darned thing he can't do well," Krajnik said.

The six-foot, two-inch youngster was graduated Sunday from St. Laidslaus Catholic high school. Thirteen major league clubs began making offers at midnight.

At 3 a.m. Kazanski signed with the National League champions, although, he said, Detroit Tigers had offered to match or better any offer.

"I took the Phillies' offer because I doubted very much if the Tigers would go higher," the 175-pounder told reporters. "The Tigers hadn't set any definite figure."

South Africa Wins British Test Cricket Match

NOTTINGHAM, England, June 12 (CP)—South Africa today won its first test cricket match in 16 years defeating England by 71 runs. It climaxed a five-day see-saw encounter that largely was decided by the weather.

South Africa was all out in the second innings for 121 runs but came right back to dismiss England for 114 and win its first test since 1935 when it defeated England at Lord's in London.

Standings

NATIONAL LEAGUE			
Brooklyn	32	18	.640
New York	28	26	.519
St. Louis	26	25	.510
Cincinnati	25	24	.510
Boston	26	26	.500
Philadelphia	24	27	.471
Chicago	22	25	.468
Pittsburgh	19	31	.380
AMERICAN			
Chicago	34	14	.708
New York	32	19	.627
Boston	29	22	.569
Cleveland	28	23	.549
Detroit	25	23	.521
Washington	18	30	.375
St. Louis	18	34	.346
Philadelphia	15	34	.306
INTERNATIONAL			
Montreal	38	18	.679
Buffalo	26	21	.571
Rochester	29	24	.547
Syracuse	28	25	.528
Toronto	24	27	.471
Ottawa	23	30	.434
Baltimore	23	33	.411
Springfield	21	36	368

Main, Macken Win Matches in Kent Lawn Tennis

BECKENHAM, Kent, England, June 12 (Reuters)—Brenden MacKen of Montreal defeated A. Viera of Brazil 3-6, 6-3, 6-3 today in the first round of the Kent Lawn Tennis championships here.

(Reuters News Agency reported erroneously Monday night that MacKen drew a first-round bye).

MacKen got a walkover into the third round when Dick Savitt of Orange, N.J., scratched.

Lorne Main of Vancouver defeated M. D. Deloford of England 3-6, 6-1, 6-3, in a second-round encounter.

Main and MacKen teamed to defeat Deloford and Sven Davidsson of Sweden 6-0, 6-3 in the second round of the men's doubles.

CLASSIFIED ADS GET RESULTS

AT THE "BAY" THURSDAY

Direct From New York

A Special Purchase of

SPORT SHIRTS

has just been expressed to us.

A complete assortment of colors and sizes in a rayon and rayon gabardine material.

3.95 RAYON

- Washable
- Plain Colors
- Easily Ironed
- Sizes: S - M - L
- Shades of: Grey, Green, Maroon, Tan, Lime, Blue

4.95 RAYON GAB

Hudson's Bay Company

INCORPORATED 2ND MAY 1670.

L'L ABNER

PHONE 1032 **HOME FURNITURE CO. LTD.** NELSON B. C.
THE SQUARE TUB MAYTAG WASHER IS HERE AGAIN AT THE HOME FURNITURE.
SEE THE NEW 2-CYLINDER GAS MOTOR MAYTAG.

HENRY

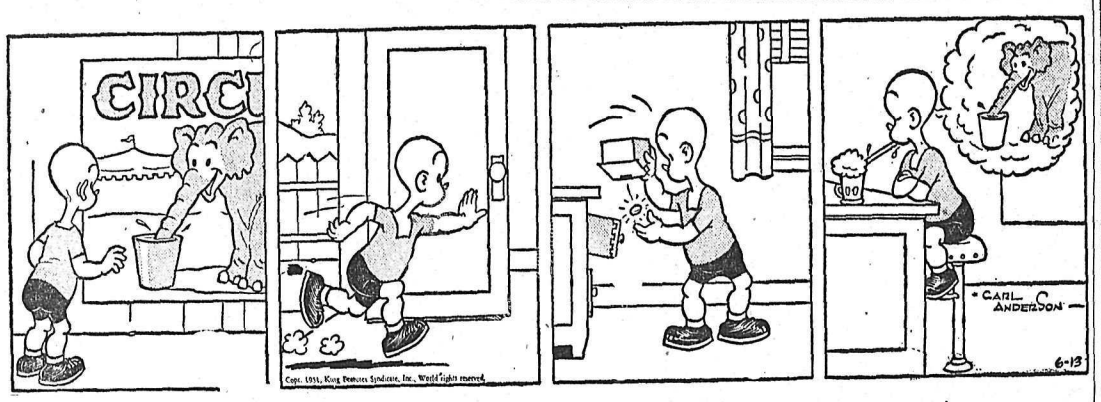

KING OF R.C.M.P.

BLONDIE

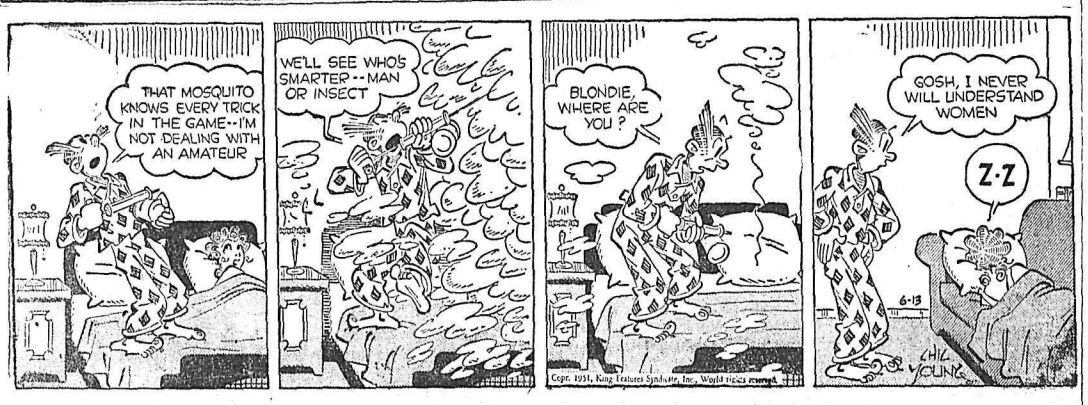

SECRET AGENT

DONALD DUCK

BUZZ SAWYER

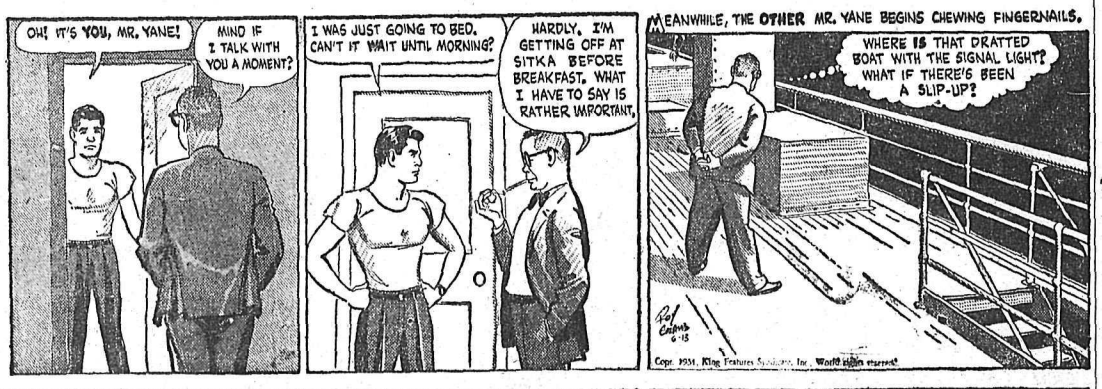

JIG

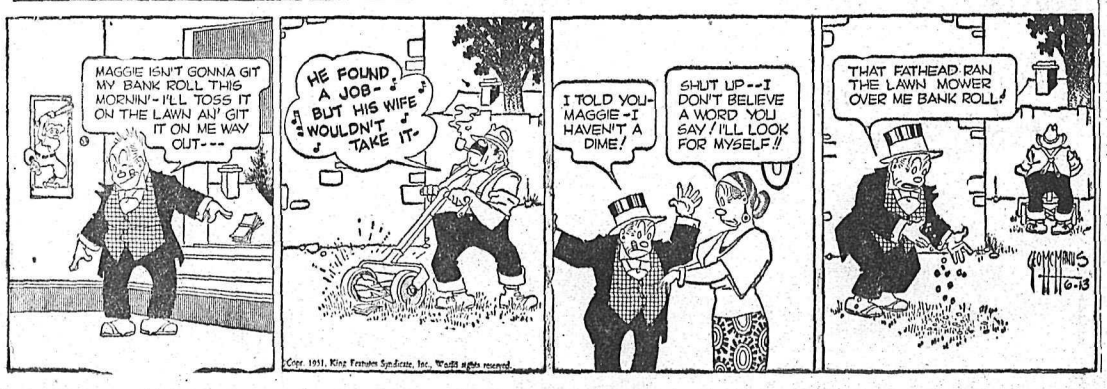

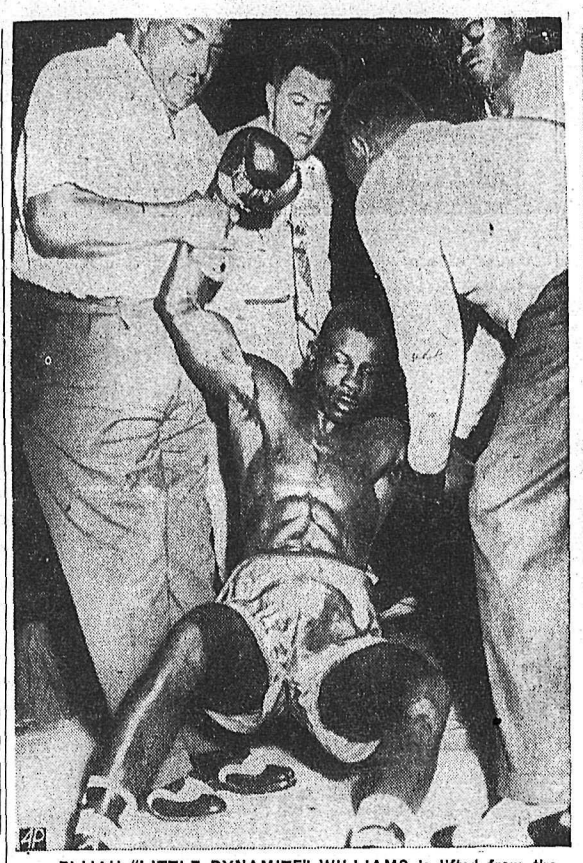

ELIJAH "LITTLE DYNAMITE" WILLIAMS is lifted from the canvas by handlers after he was knocked out in the tenth by Gene Smith in a featherweight bout in Washington. Williams was rushed unconscious to a hospital, where his condition was said to be critical. Dr. David Gordon (centre background) of the District Boxing Commission, moves in to take a look at the stricken fighter.—AP Wirephoto.

ABANDONED BY THEIR MOTHER, these three little skunks have been adopted into Kitty's family at the Boston Museum of Science. Norman D. Harris, director of education at the museum, holds a pair of the mewing foster brothers, holding a kitten on left and baby skunk on right. At first mamma kitty objected, but after an all-night vigil with Harris, she relented and took the orphans into her brood.—AP Wirephoto.

CHEERFUL AND IN NO PAIN is 3-year-old Carol Morrison at Ponce de Leon Infirmary at Atlanta, Ga., where she awaits the arrival from Schenectady, N. Y., of two small but powerful magnets from the General Electric Co., which will be used to retrieve the cover of an automobile door lock from her stomach. The special magnets are being sent by air. Less powerful magnets have not been effective since the petite blonde gulped down the round cover several weeks ago. The nurse is Miss Hilda Thigpen.—AP Wirephoto.

GEN. GEORGE C. MARSHALL, U. S. Defence Secretary, hat in hand, leaves his plane on arrival at Haneda airport near Tokyo after a flying visit to the Korean battlefront. Behind Marshall is Gen. Ridgway, being greeted by his attractive wife. Gen. Ridgway accompanied Marshall to Korea.—AP Wirephoto via radio from Tokyo.

KAMSACK, Sask. (CP) — After considerable deabte a local amusement tax of 10 per cent now is in effect here with the town collecting on all entertainment tickets except those for charity affairs. The money will be used for a new administration building.

MONTREAL (CP) — Educational Boards were urged to place Greek on the school curriculum in a resolution passed by the Humanities Association of Canada, an organization formed to stimulate interest in ancient and modern languages and literature.

ON THE AIR

CKLN PROGRAMS . . . 1240 ON THE DIAL

WEDNESDAY, JUNE 13, 1951

8:00—News
8:10—Here's Bill Good
8:15—Breakfast Club
8:45—Anything Goes
9:00—BBC News
9:15—Aunt Lucy
9:30—Laura Limited
9:45—Your Musical Appointment
10:00—Morning Visit
10:15—Strike It Rich
10:45—Invitation to the Waltz
11:00—A Man and His Music
12:15—News
12:25—Showcase
12:30—B.C. Farm Broadcast
12:55—Five To One
1:00—The Concert Hour
2:00—Easy Listening
2:30—Program Resume
2:45—A Book I Like
2:56—Women's Commentary
3:00—Brave Voyage
3:15—Western Five
3:30—Listener's Choice
4:00—Sunshine Society
4:30—20,000 Leagues Under the Sea
4:45—Arthur Godfrey
5:00—International Commentary
5:10—The Westons
5:30—Intimate Review
5:45—Young Man With a Song
5:55—News
6:00—Guestin' With Kesten
6:30—Wayne and Shuster
7:00—News
7:15—News Roundup
7:30—Eventide
8:00—Radio Cartoons
8:15—Points of View
8:30—John and Judy
9:00—Arthur Godfrey
9:30—Vancouver Concert Orchestra
10:00—News
10:15—Cases and Chases
10:30—Winnipeg Drama
11:00—UN Today
11:15—Fine Arts Quartet
11:45—Nightcap
11:55—News

CBC PROGRAMS

PACIFIC DAYLIGHT TIME

THURSDAY, JUNE 14, 1951

7:00—News
7:05—Top of the Morning
7:30—News
7:35—Top of Morning
8:00—News
8:10—Sports News
8:15—Breakfast Club
8:45—For You Madam
8:55—Meal of the Day
9:00—News
9:01—Betty and Bob
9:15—Western Tunes
9:45—Your Musical Appointment
9:59—Time Signal
10:00—News
10:01—Ladies' Choice
10:15—Sons of the Pioneers
10:30—Oliver's Choice
10:45—Musical Kitchen
11:00—News
11:05—Song Parade
11:30—Aunt Mary
11:45—Notice Board
12:00—News
12:01—Notice Board
12:15—News
12:25—Sports News
12:30—Farm Broadcast
12:55—From Parliament Hill
1:00—News
1:01—Wednesday Serenade
1:59—News
2:00—Easy Listening
2:30—Intermission
2:45—Women's Program
3:00—News
3:01—Easy Listening
3:14—Train Time
3:00—Don Messer
3:30—Musical Roundup
3:45—Pacific News
3:59—News
4:00—Jimmy Shields
4:15—Music by Goodman
4:30—Maggie Muggins
4:45—Sacred Heart
4:55—On the Air
5:00—News
5:01—Superman
5:15—News
5:25—Sport News
5:30—Question Box
5:45—Easy Aces
6:00—The Question Box
6:30—Cavalcade of Melody
7:00—News
7:15—News Roundup
7:30—CBC Wednesday Night
10:00—News
10:15—Chapter and Verse
10:30—CKLN Sports Report
10:45—Musicale
10:55—News Nite Cap

DAILY CROSSWORD

ACROSS
1. Obsolete coin (Jap.)
6. Type measures
9. High-seas robber
10. A valley
12. River (Ger.)
13. One who lives in a rented room
15. Public notices
16. Lands surrounded by water
17. Lump of earth
18. Old Dutch (abbr.)
19. Made of wool
22. Music character
24. Pointer
25. Capital (Egypt)
26. Simpleton (slang)
27. Potassium carbonate
28. New Mexico (abbr.)
29. Air: comb. form
30. Revoked (law)
32. Cone of thread
35. Ruler of a province (anc. Persia)
36. Diminish, as color
37. Matures
38. American inventor
40. Part of "to be"
41. Man's name

DOWN
1. Famous pirate
2. Metallic rocks
3. Stripe
4. Close to
5. English admiral
6. Old Norse work
7. A flowering tree
8. Sled drivers
9. A genus of meadow grasses
11. Bitter vetch
14. Ancient
16. Holm oak
17. Music character
19. Covering of false hair
20. American Indian
21. Device to measure distance travelled
22. Roman statesman
23. Expression of contempt (var.)
25. String
27. Small frog
29. Wine receptacle
30. Man's name
31. Scottish Gaelic
32. Packing box
33. Smell
34. Enclosure
36. A small pear shaped fruit
39. Perform

Yesterday's Answer

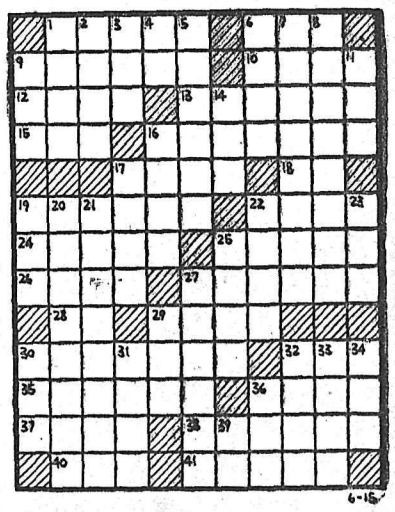

DAILY CRYPTOQUOTE—Here's how to work it:

A X Y D L B A A X R
is L O N G F E L L O W

One letter simply stands for another. In this example A is used for the three L's, X for the two O's, etc. Single letters, apostrophies, the length and formation of the words are all hints. Each day the code letters are different.

A Cryptogram Quotation

S I U O S I M S I N M N D S J U S I Q N U V A
J N N V D S V E S I I N L R I V D N J Z M —
D A P O N J.

Yesterday's Cryptoquote: HIS LISTLESS LENGTH AT NOONTIDE WOULD HE STRETCH, AND PORE UPON THE BROOK THAT BABBLES BY—GRAY.

CLASSIFIED ADS

PERSON-TO-PERSON WANT ADS FOR QUICK RESULTS!

Phone 144 Deadline for Classified Ads—5 p.m. **Phone 144**

BIRTHS

KUHN—To Mr. and Mrs. R. S. Kuhn, 510-13th Avenue, Cranbrook, at St. Eugene Hospital, Cranbrook, June 1, a son.

BROWN—To Mr. and Mrs. Morton Browne, 920 Mill St., at Kootenay Lake General Hospital June 11, a son.

McGINN—To Mr. and Mrs. John McGinn, 726 Sixth Street, at Kootenay Lake General Hospital, June 12, a daughter.

JOHN—To Mr. and Mrs. Edward John at Kootenay Lake General Hospital, June 12, a daughter.

HELP WANTED

2ND CLASS STEAM ENGINEER for Pacific Mills Limited at Ocean Falls, B.C. Minimum wages, $1.77 per hour. Substantial increase effective June. Housing for married man within three months. Apply Pacific Mills Limited, 200 Carroll Street, Vancouver, B.C.

STEADY EMPLOYMENT FOR EXperienced bookkeeper by old established Nelson firm. Apply in writing giving qualifications, references, etc. to Box 1401 Daily News.

WANTED—SHIFT BOSS, MINERS and timbermen. All contract work. Apply Wasa, B.C., postal address Box 1087, Kimberley, B.C.

WANTED — GIRL TO DO STORE work, must be strong. Job involves packing. Box 1043 Daily News.

WANTED — MAN WITH OUTFIT to cut, log and haul 2 million feet of logs. S. P. Pond, Nelson.

WANTED — MAN WITH GOOD truck to haul lumber and load on cars. S. P. Pond, Nelson.

MECHANIC WANTED—WELDING ability required. Apply Glacier Lumber Garage, Nelson, B.C.

SITUATIONS WANTED

ALBERTA GRADE A LICENCED mechanic, 20 years experience on all diesel, heavy trucks, cars and farm machinery wants to move West. Have full line of hand tools. Married, two children school age. What offers? Don H. Martin, Nanton, Alta.

EXPERIENCED SHORT ORDER or camp cook. Wife experienced waitress or helper. Apply Box 759 Daily News.

AGENTS WANTED

SALESMEN — LOOK AT THESE weekly earnings: W.S.N. $185.09; P.D.S. $138.93; D.M.T. $264.71. Our salesmen cover stores, offices, factories, utilities, institutions, etc. selling a new idea—bonded electric light bulbs and fluorescent tubes.—Limitless market. Immediate earnings.—Commissions paid same week orders are taken. Repeat business from exclusive territory assures excellent present and future income. Write Box No. 1211, Daily News, full details.

LOST AND FOUND

LOST — RED WALLET EITHER South Slocan or Nelson, with personal papers Vivian Larson, E404 Queen, Spokane, Wash. Phone Mrs. J. DeJong, 891-L, or write Box 15, Nelson.

LOST — CAR KEYS. — PHONE 482-L2.

BUSINESS AND PROFESSIONAL DIRECTORY

ASSAYERS AND MINE REPRESENTATIVES

E. W. WIDDOWSON & CO. Assayers 301 Josephine St., Nelson.

H. S. ELMES, ROSSLAND, B.C., Assayer, Chemist, Mine Rep.

AUTO WRECKERS

DAVIES TRANSFER AND AUTO Wrecking. Phone Rossland, 171.

ENGINEERS AND SURVEYORS

BOYD C. AFFLECK, 218 GORE ST., Nelson, B.C., Surveyor, Engineer

INSURANCE AND REAL ESTATE

McHARDY AGENCIES LTD., Insurance, Real Estate—Phone 135

LIVESTOCK DEALERS

WE BUY OR SELL LIVESTOCK—Contact H. Harrop; Phone 117.

FLOOR FINISHERS

FOR YOU—LINOLEUM AND TILE laying. Contact Johnny Arichuk, R.R. 1, Nelson. Phone 401-Y5.

MACHINISTS

BENNETTS LIMITED
Machine Shop, acetylene and electric welding, motor rewinding. Phone 593 324 Vernon St

Nelson Daily News

Classified Advertising Rates:
15c per line first insertion and non-consecutive insertions.
11c line per consecutive insertion after first insertion.
48c line for 6 consecutive insertions.
$1.56 line per month (26 consecutive insertions). Box numbers 11c extra. Covers any number of insertions.
PUBLIC (LEGAL) NOTICES, TENDERS, Etc.—20c per line, first insertion. 16c per line each subsequent insertion.
ALL ABOVE RATES LESS 10% FOR PROMPT PAYMENT

Subscription Rates:

Single copy	$ .05
By carrier, per week, in advance	.25
One year	8.00
United States, United Kingdom:	
One month	1.00
Three months	3.00
Six months	6.00
One year	12.00
Six months	4.50
By carrier, per year	13.00
Mail in Canada, outside Nelson:	
One month	1.00
Three months	2.50

Where extra postage is required, above rates plus postage.

PUBLIC NOTICE

CENTRAL MORTGAGE AND HOUSING CORPORATION
Closing date of Tenders for the exterior painting of 33 houses at Nelson, B.C., has been extended to 12 noon, Monday, June 18, 1951. Forms of Tender are available at this office.

J. Paul Reecke,
Branch Manager,
Central Mortgage and Housing Corporation.
Suite 12,
1234 Bay Avenue,
Trail, B.C.

PROPERTY, HOUSES, FARMS ETC., FOR SALE

WHY PAY RENT?

When you can buy a centrally located home. 4 bedrooms and bath upstairs. Living and dining room, den and kitchen down. Wired for electric range. Cement foundation. Priced at **$4500**

Bungalow — 4 rooms and bath. Full cement basement. 2 corner lots, garden and fruit trees. **$4200**

F. A. WHITFIELD
302 Baker St.
Car and Fire Insurance

FOR SALE OR WILL TRADE FOR OLDER HOME AND CASH DIFFERENCE
Lovely new home in Fairview, completed last September. Completely modern in every detail. Through hall, large L-shaped living and dining room, beautiful cabinet kitchen, 2 large bedrooms, colored Pembroke fixtures in bathroom, No. 1 oak floors in all rooms, marboleum in kitchen, rubber tile in bathroom. Full basement has large playroom done in knotty pine, toilet and shower. Automatic oil heat controlled by day, night thermostat. Write Box 1121 Daily News.

ABOUT TWO ACRES AT WILLOW Point, fronting on main highway; level land. Buildings include dwelling, 24 x 32, with concrete foundation and part basement. Living room, two bedrooms, kitchen and modern equipped bathroom, interior finish gyproc and wallboard. Also two cottages at present rented. Price, $10,500, or will divide 220 foot frontage and sell part with main dwelling, $6000.00, and part with cottages, $4500.00. For full information see T. D. Rosling, 568 Ward, Ph. 717.

Centrally located home, newly decorated, ready to move in. 3 bedrooms and bathroom; living room with fireplace, dining room. Polished floors, modern kitchen. Full basement; hot water heating. 2 lots in garden. Garage.

$8400 Cash

F. A. WHITFIELD
REAL ESTATE — INSURANCE
302 Baker Street

FOR SALE
NEW MODERN 3-ROOM HOUSE
Apply Box 880, Daily News

FOR SALE — NEW BUNGALOW. Full basement, with garage, four rooms and bathroom, oil heat, insulated; landscaped garden. — North Shore, five minutes from ferry. Some terms. Phone 738-R1 evenings.

3 ACRES GOOD LAND ON HIGHway to Crescent Valley; partly cleared. Log cabin, 27x27, new. Light connected to building. Above water level. $1950. W. Evans, South Slocan, B.C.

BUNGALOW TYPE HOME FOR sale in Fairview. 2 bedrooms, hardwood floors, modern bathroom. Two landscaped lots and small greenhouse. Phone 276-R or call 417 6th St.

FOR SALE — 5 ROOM HOUSE, one block from highway, half block from school in New Denver. Apply 308 Hall St., Nelson. Phone 1119-R.

SUMMER COTTAGE — KITCHEN, living room, fireplace and screened-in porch. Separate sleeping quarters and porch. 8 miles on North Shore. Phone 737-R.

4 ROOM HOUSE FOR SALE. Phone 543-Y after 6 p.m.

FOR SALE—45-FT. VIEW LOT IN Fairview. Phone 1361.

RENTALS

HOUSE FOR RENT, NORTH Shore, vacant July 1st. Fully modern, 5 rooms partly furnished. $40.00 month, less for year's lease. Will consider only permanent renter. Box 674, Daily News.

FOR RENT — 1 ACRE STRAWberries and 1 acre raspberries. Apply Mike Androshak, Canyon, B.C.

WANTED—HOUSE TO RENT. — References if required. Urgent. Box 1438, Daily News.

4-ROOM UNFURNISHED SUITE for rent; $42.50 per mon. Ph. 697-X

HOUSEKEEPING ROOM FOR rent. Apply 711 Carbonate Street.

BEDROOM FOR RENT, CLOSE IN —Use of hotplate. Phone 653-R.

BUSINESS OPPORTUNITIES

FOR SALE — (SNAP) $7000. MILK and snack bar (44 seats) next to the only theatre in town. All modern ice cream, and cooking equipment, living quarters in rear of building, rental of building reasonable. For information write the Dari-Del Snack Bar, Fernie, B.C. or call 149.

MACHINERY

Pacific Jaw Crushers

Continuous operation and long life of Pacific Jaw Crushers is insured by a unique method of primary crusher lubrication designed by Pacific engineers to give the best oil circulation possible. You cannot go wrong when you install a Pacific Jaw Crusher. This is a proven fact by the world-wide acceptance of repeat orders.

Pacific "Slushmaster" Scrapers

The new Pacific "Slushmaster" scrapers present the very latest improvements in scraper design, based on years of experience. Their popularity is recognized by the hundreds in use in the leading mines in Canada and the U.S.A. They are the most practical scraper on the market.

Pacific Sheave Block

Here's what you have been looking for. The new "Round-the-Corner" sheave block is a sensational device which will prove a boon to underground mechanical mining. You can slush around the corners in one set-up. It is rugged, requires little maintenance and operates with two-drum hoist.

Nelson Machinery Company Ltd.

Hall St. Opposite Ball Park

Mining, Milling and Sawmill Machinery, Building and Contractors' Supplies.

"If it's machinery you want, consult us."

FOR SALE — 1—DOUBLE DRUM winch, Hayes Lawrence Model 5-6; 1—Double drum winch, large International power; 1 — 2 ton White truck with winch, 4 speeds, ideal for jammer work; 1—Set 18" rolls for crushing gravel. — Moynes Motors & Transfer Ltd., Trail, B.C.

CONTRACTORS — SAWMILL LOGGING & MINING EQUIPMENT
SEND YOUR ENQUIRIES TO NATIONAL MACHINERY CO., LTD.
Granville Island M.A. 1251
Vancouver, B.C.

D7 TRACKS AND REBUILT rollers, D6 tracks, angledozer for RD7, 4" portable pump with engine. Bayes Equipment Co., Cranbrook B.C.

FOR HIRE OR CONTRACT—D-4 cat, equipped for excavating, roadbuilding, etc. C. Ross, phone 1506 Nelson.

FOR HIRE OR CONTRACT, H.D.7 bulldozer for building road. Phone Nick Morris, 491-L.

Buy, Sell, Trade the Classified Way

LIVESTOCK, POULTRY AND FARM SUPPLIES, ETC.

FOR SALE — 1 SADDLE MARE 3-years old, weight 1050 lbs., black in color, quiet, easy to catch in pasture. Priced $85.00. Also 1 2 year old saddle horse, not broken, very quiet, a pet, weight 850 lbs. Bright bay in color. Priced at $65.00. These colts are sound in limb. Above can be seen at ranch at Perry Siding of W. H. Cowley.

FOR SALE — McCORMICK DEERing two-horse mower, five foot cut, four knives, and repair parts, guaranteed good condition. $75. Plim Drake, Box 27, Rossland, B.C.

FINEST QUALITY R.O.P. SIRED New Hampshire Chicks at our reduced prices for June Delivery Mixed sexed only at 15c. Triangle Hatchery, Armstrong.

WANTED — HIGHEST PRICES paid for cattle of any kind or age by Dick Kleef. Phone, wire or write to Dick Kleef, R.R. 1, Nelson. Phone 401-L-4

TWO YOUNG, WELL-BROKE saddle horses, suitable for riding or packing. Box 1059, Daily News.

WANTED—4 OR 5 GOOD MILK cows, Holstein preferred. Box 1212 Daily News.

FOR SALE — TWENTY-MONTH old Jersey bull. Fred Fillipoff, Winlaw.

AUTOMOTIVE MOTORCYCLES, BICYCLES

We Still Have
SIX AUSTIN A. 40's
At the Old Price

A deposit will hold one for later delivery.

1951 Hillman Sedan
1950 Anglia
1950 Oldsmobile Sedan
1950 Austin Sedan
1950 Austin Station Wagon
1950 Hillman Sedan
1949 Chevrolet 5 Passenger Coupe
1949 Vanguard Sedan
1949 Austin Sedan
1949 Dodge Sedan
1949 Ford Light Delivery
1949 Dodge 1 Ton
1949 Ford 1 Ton
1948 Fargo 1 Ton
1947 Pontiac Sedan
1947 DeSoto Sedan
1946 Ford Light Delivery
1942 DeSoto Sedan
1941 Mercury Coupe
1940 Ford Sedan
1938 Ford Coupe
1941 Ford Light Delivery
1939 Plymouth Sedan
1939 Chevrolet Coach
1937 Plymouth Coach
1934 Plymouth Sedan
1935 Chevrolet Sedan
1933 Ford "B" Coupe
1932 Dodge Sedan
1929 Chevrolet Sedan

TERMS and TRADES

Empire Motors
803 Baker St. Phone 1135

HAVE A 1936 CHEV. PICKUP, IN first class condition, with heater and other accessories, to trade as payment on an English car in good condition. R. H. Street, Salmo, B.C.

1949 METEOR, 10,000 MI., SEAT covers, heater, etc. Will take older model light delivery and cash. Full price, $1850. Can be seen at 206 View Street.

1946 MAPLE LEAF TRUCK FOR sale or trade for car. Also logging trailer, bunks, dump box George Christian, Ymir, B.C.

FOR SALE—1938 TWO-TON CHEV. truck, $600, or will trade for car. Write 2017 Second Avenue, Trail.

FOR SALE — 1 TRUCK AND 2 freight vans. J. R. Miller Transport, 321 Baker Street.

FOR SALE — 1939 FORD. GOOD condition. Phone 473-X.

1950 ENGLISH CAR, LIKE NEW, $350 down or trade. Phone 1456-R.

FOR SALE, MISCELLANEOUS

DEALERS IN ALL TYPES OF used equipment; mill, mine and logging supplies; new and used wire rope; pipe and fittings; chain, steel plate and shapes. Atlas Iron & Metals Ltd., 250 Prior St., Vancouver, B.C. Phone Pacific 6357.

BUNGALOW BED AND MATtress (single); boy's large wagon; youth's dress jacket, new, 36; cabinet radio; complete Scout uniform. Phone 803-X after 5.

PIPE — FITTINGS — TUBES SPEcial low prices. Active Trading Co. 935 E. Cordova St., Vancouver.

FOR SALE — McCLARY COMB. gas and coal range, $145. Phone 1215-L.

ONE LARGE FINDLAY GAS range, used four months. Phone 1156-R.

HIGH OVEN McCLARY ELECtric range for sale. Phone 237-Y1.

BABY CARRIAGE FOR SALE — Phone 237-Y1.

KEMAC OIL CONVERSION UNIT, plus accessories, $65. Ph. 1215-L.

MICRONIC HEARING AIDS.—Write P.O. Box 39, Nelson, B.C.

FOR SALE — 80 BASE ACCORDian. Prime Studio. Phone 1224.

COOK STOVE FOR SALE — Phone 967-X2.

BOATS and ENGINES

FOR SALE — OUTBOARD RUNabout, "Arrow", 13' 1" x 4' 6" beam. Waterproof plywood and coast fir construction, completed in Aug. '50. Bronze fittings, aluminum steer knee brace. Used only 3 months. 10 h.p. Johnson motor with 4-gal. once-a-day tank, used only 12 weekends. Two new tarps, 6' x 8', to cover boat. This 20-m.p.h. outfit, $500 complete. Color picture of boat on lake available for inspection. Applications to Geo. Wallbank, c/o Canadian Exploration Ltd., Salmo, B.C.

FOR SALE—1 WISCONSIN 6 H.P. air-cooled marine or otherwise, $150. A-1 condition. Phone 1227-L or call 405 Elwyn Street.

NEW SIXTEEN FOOT PETERborough, "Sportsman" boat and 5 H.P. Johnson motor. Box 1111 Nelson News.

TORONTO STOCKS

Closing Prices

MINES	
Acadia Uranium	.26½
Akaitcho	.92
Anglo Huronian	.60
Arjon	.18
Bagamac	.15½
Barymin	.85
Base Metals	.53
Bolloterre	5.30
Bevcourt	.39
Bobjo	.12
Bonetal	.56
Boymar Gold	.08
Bralorne	6.00
Broulan	1.18
Buffalo Ank	1.25
Buff Can	.19
Calliman	.20
Campbell R L	2.55
Can Mal	.57
Cariboo Gold	1.10
Castle Treth	2.50
Central Patricia	.49
Central Porc	.16
Chesterville	.32
Chimo G	.18
Coast Copper	1.50
Cochenour	1.60
Coniaurum	.60
Cons Beatty	.47
Cons Mining & Smelt	148.00
Conwest	2.60
Crestaurum	.11
Croinor	.28
Delnite	1.30
Detta R L	.15
Discovery	.30
Dome	16.65
Donalda	.50
East Malartic	1.05
East Sullivan	7.40
Elder Gold	.47
Eldona	.19
Estella	1.70
Eureka	.81
Falconbridge	10.15
Frobisher	3.15
Giant Yel	6.75
God's Lake	.32½
Goldale	.16
Golden Manitou	7.30
Halcrow	.10½
Hallnor	3.50
Hardrock	.17½
Hasaga	.33
Heath	.15
Hedley Mas	.55
Heva	.10
Hollinger	12.50
Hudson Bay	55.00
Inspiration	.40
Int Nickel	38.00
Jack Waite	.11
Joliet Que	.46
Kayrand	.15½
Kenville	.25
Kerr Addison	16.75
Kirk-Hudson Bay	.41
Kirkland Lake	.70
Kirk Townsite	.13
Labrador	7.50
Lake Dufault	.82½
Lakeshore	8.85
Lake Wasa	.30
Lamaque	5.30
Leitch	1.03
Lexindin	.12
Lingman (new)	.15
Little Long Lac	.61
Louvicourt	.18
Lynx	.12⅛
MacDonald	.95
Macassa	1.80
MacLeod Cock	2.55
Madsen R L	2.00
Magnet	.17
Malartic G F	1.90
McIntyre	59.25
McKenzie R L	.42
Mining Corp	16.25
Moneta	.31
Negus	.76
New Calumet	2.92
New GoldVue	.32⅛
New Lund	1.40
Nipissing	1.50
Noranda	72.25
Normetals	5.00
North Can	.40
O'Brien	1.14
O'Leary	.18
Osisko	.99
Pamour	.76
Paymaster	.55
Pend Oreille	7.50
Pickle Crow	1.50
Pioneer	1.90
Porc Reef	1.18
Powell Rouyn	.89
Preston E D	1.44
Quebec Lab	.21
Quebec Man	3.50
Queenston	.41
Quemont	22.50
Reeves Mac	4.50
San Antonio	2.25
Sen Rouyn	.11½
Shawkey	.22
Sherritt Gordon	2.75
Silvermiller	1.35
Silanco	.30
Siscoe	.85
Sladon Mal	.65
Stadacona	.35
Starratt Olsen	7.50
Steeloy	.04
Steep Rock	7.50
Sylvanite	1.20
Teck Hughes	2.05
Toburn	.27½
Tombill	.21½
Torbrit	1.65
Trans Cont Res	.50
Union Mining	.11
United Keno	10.75
Upper Canada	1.45
Ventures	11.15
Violamac	1.20
Waite Amulet	.57
Yale	.57
Waite Amulet	11.15
OILS	
Calgary and Ed	15.00
Calmont	1.05
Commonwealth Pete	2.20
Dalhousie	2.20
Decalta	.22
Federated Pete	8.30
Highwood	.12
Imperial Oil	.36½
Mid Cont	.16¼
Nat Pete	1.90
Okalta	2.45
Pacific Pete	9.00
Royalite	13.75
Tower Pete	.27
United Oils	.47
INDUSTRIALS	
Abitibi	19½
Aluminum	95⅝
Argus	12½
Atlas St	17½
Bathurst Power	51
Beattie Bros	10¼
Bell Telephone	39⅞
Brazilian	23½
B C Electric pfd	96
B C Forest	8½
B C Packers A	16
B C Packers B	14¾
B C Power A	30
B. C. Power B	5⅛
Brown Co	14
Bruck Silk A	23
Bruck Silk B	11½
Building Products	32¼
Burl Steel	20
Burns A	47
Burns B	34½
Burrard A	8
Canadian Celanese	59
Can Cement	66½
Can Malting	50
Can Packers A	41½
Can Packers B	35
Canadian Bakeries	9½
Canadian Breweries	20½
Canadian Canners	31
Canadian Car & Fdy	14
Canadian Car & Fdy A	16
Canadian Oil	22⅜
Canadian Dredge	42
Canadian Steamships	32½
Canadian Pacific Rly	27⅛
Canadian West Lmbr	8½
Cockshutt	27
Cons Mining & Smelt	148
Cons Paper	37⅛
Dist Seagram	29
Dominion Bridge	62
Dominion Magnesium	12¾
Dom Steel & Coal B	34½
Dom Stores	12¾
Dom Tar & Chemical	36½
Dom Textiles	14⅛
Eddy Paper	22½
Famous Players	16⅞
Fanny Farmer	30
Fleet Air	190
Ford A	49½
Gatineau	18¼
Gatineau 5 pc pfd	107
Gen Steel Wares	20
Goodyear	100
Goodyear pfd	48½
Great Lakes pfd	48½
Great Lakes	48
Gypsum Lime	24½
Imperial Oil	36
Imp Tobacco	11¼
Int Metal	48
Int Nickel	38
Int Pete	19½
Kelvinator	16½
Lake of Woods	32
Laura Secord	13½
Loblaw A	30¾
Loblaw B	32
Maple Leaf Milling	14½
Massey Harris	12
M & O Paper	30
Mont Loco	16
Moore Corp	24¾
McColl Frontenac	27
Nat Steel Car	28¼
Page Hershey	55
Powell River	80
Power Corp	24
Russ Industries	26½
Shawinigan	33
Shea Brew	16½
Sicks Brew	20½
Simpsons A	35
Simpsons pfd	93
Southam	19
Steel of Canada	32
Steel of Canada pfd	33½
Standard Paving	14
Taylor Pearson	7¼
Union Gas of Can	19¼
United Fuel A	57
Western Grocers A	35
Weston George	25
Winnipeg Electric com	38½
Winipeg Electric pfd	99½

PERSONAL

FULLER BRUSH SALES, SERVice. Phone 965-Y. T. E. Shieck.

WAWANESA MUTUAL FIRE INsurance Co., D. L. Kerr, Agent.

SLENDOR TABLETS ARE EFfective. 2 weeks' supply $1; 12 weeks $5; at all druggists.

CRESS BUNION SALVE — FOR amazing relief. — Your druggist sells CRESS.

ALMER HOTEL, OPPOSITE C.P.R. Depot. Clean rooms and moderate rates. $1.50 to $2.00 single, $2.50 to $3.00 doubles. Vancouver, B. C.

MEN! PERSONAL DRUG SUNdries: 25 deluxe samples, $1.00. Mailed in plain, sealed wrapper. Finest quality, tested, guaranteed. Bargain Catalog free. Western Distributors, Box 1023N, Vancouver, B. C.

LADIES! DUPREE PILLS. IMproved Formula Dupree Pills to alleviate pain, nervousness, and distress associated with monthly periods. $3.00 per box. Also Cotes Triple-Strength Pills. $5.00 per box. Western Distributors, Box 1023 AN, Vancouver, B. C.

WANTED, MISCELLANEOUS

SHIP US YOUR SCRAP METALS or iron. Any quantity. Top prices paid. Active Trading Company, 916 Powell St., Vancouver, B. C.

CEDAR POLES, ALL CLASSES and lengths. Larch poles. Glacier Lumber Co., Box 450, Nelson, B.C.

SHIP YOUR HIDES TO J. P. Morgan, Nelson, B. C.

SUMMER RESORTS

CRESCENT BEACH AUTO COURT now open, under new management. Fully furnished, toilets, showers. Boats and store. Halfway between Nelson and Kootenay Lake ferry. Write or phone, R.R. No. 1, Nelson, B.C.

ROOM AND BOARD

ROOM AND BOARD. — APPLY 621 Silica Street.

CLASSIFIED DISPLAY

BUDGET BLITZED?
GET A Friendly Loan
Up to $1,000 LOANS LIFE INSURED AT NO EXTRA COST
NIAGARA FINANCE COMPANY LTD.
SUBSIDIARY OF INDUSTRIAL ACCEPTANCE CORPORATION LTD.
SUITE 1
Phone 1095 560 Baker St.

Calgary Livestock

CALGARY, June 12 (CP)—Trade was moderately active in the Calgary livestock market today though receipts were a little heavier. Bulk of the 641 cattle and calves on offer were medium to good. Butcher steers and heifers, which were selling weak to 50 cents lower.

Strictly choice butcher steers were steady at Monday's advance and choice butcher heifers were about steady. Cows were 50 cents to $1 higher for the week. Bulls were 50 cents or more higher, with odd sales at $33. Stocker and feeder steers were steady to weak.

Annual advance registry day for swine will be held at the Lacombe Pavilion June 15 at 1 p.m. Awards will be given for high-placing litters for the season 1950-51.

Good to choice butcher steers 33 to 36, common to medium 28 to 32. Good to choice butcher heifers 31.50 to 33, common to medium 27 to 31. Good cows 28.50 to 30, common to medium 24.50 to 28, canners and cutters 20 to 24. Good bulls 31.50 to 32.50, common to medium 27 to 31. Good stocker and feeder steers 31 to 33, common to medium 28 to 30.50. Good to choice veal calves 35 to 39.50, common to medium 28 to 34.

Vancouver Stocks

Closing Prices

MINES	
Canusa	.11
Cariboo Gold	1.07
Hedley Mascot	.57
Highland Bell	.94
Int C & C	.32
Kootenay Belle	.72
Premier Border	.34
Reeves MacDonald	4.50
Sheep Creek	1.42
Silver Standard	2.40
Vananda	.16½
Van Roi	.71
Western Uranium	2.09
OILS	
Anaconda	.15½
Home	14.25
Okalta Com	2.50
Vanalta	.35
INDUSTRIALS	
Coast Breweries	4.10
Capital Estates	19.00
Inter Brew	4.10
Alberta Dist	3.20
Alberta Dist V T	3.20

Market Trends

NEW YORK, June 12 (AP)—Continuous but light selling pressure pushed the stock market moderately lower.

Canadian issues were down. The only gainers on the market were, McIntyre and International Nickel, a gain of ¼ and ⅛ respectively. Dome Mines, Hiram Walker and Distillers Seagrams eased ¼; Canadian Pacific ⅛.

TORONTO (CP) — Prices gradually weakened on the stock market today. Changes were small and trading extremely dull.

In industrials papers, agricultures, foods, constructions, manufacturing companies and steels showed a majority of losses. Utilities, refining oils, banks and utilities were fairly mixed. Changes were mostly in small fractions.

MONTREAL (CP) — Securities drifted along a narrowly irregular price path towards the close on the Montreal stock exchange and curb market today. Trading was moderate.

Variations were few and about evenly balanced on the plus and minus sides. Changes ranged from small fractions to more than a point in a few instances.

LONDON (Reuters) — A little profit-taking was sufficient to bring slightly lower levels to many sections.

Falls of up to ¼ were recorded by gilt-edged long-dated stocks and there were declines of a few pence in many of the recently-active industrial groups.

Textiles were dull but electrical equipments were resistant and firm.

Winnipeg Grain

WINNIPEG, June 12 (CP)—Winnipeg grain cash prices:
Oats: No. 1 feed, 82½.
Barley: 1.22¼.

DOW JONES AVERAGES

30 industrials—250.59 off .97.
20 rails—79.22 off .92.
15 utilities—42.55 off .01.
65 stocks—91.44 off .55.

CY CYLINDER Sez:

Don't deceive yourself by thinking that your car does not need expert care.

We're ready, willing, and able to give it the service it requires.

FORD Queen City Motors LTD.
PHONE 43 NELSON, B.C.
FORD TRACTORS DEARBORN IMPLEMENTS

Nelson Daily News
... is the place for
Commercial Printing

RUBBER STAMPS
INVITATIONS
BOOKLETS
WEDDING INVITATIONS
BONDS
FINANCIAL STATEMENTS
PUBLICITY MATERIAL
PROGRAMMES
ENVELOPES
REPORTS
LETTERHEADS
MENUS
RAFFLE TICKETS
CATALOGUES
etc.

PHONE 144
Nelson Daily News
266 Baker St. Nelson, B. C.

READ THE CLASSIFIED DAILY

ONLY TONI
Guarantees a Wave
That FEELS — LOOKS and ACTS
Like Naturally Curly Hair

That's why Canadian Women prefer Toni two-to-one over all other brands combined.

TONI REFILL ONLY $1.50
Tony KIT with SPIN Curlers $3.00

MANN'S DRUG STORE

William Frederick (Buffalo Bill) Cody, who died in 1917, is recorded as having killed 4820 bison in one period of 18 months.

RADIATORS
CLEANED & REPAIRED
RECORING
Jim's Radiator Shop
301 Ward St. Phone 63

CAMPBELL, SHANKLAND & IMRIE
Chartered Accountants
Auditors
576 Baker St. Phone 235

WIGINTON MOTORS LTD.
PONTIAC — BUICK
G.M.C. TRUCKS
Metal and Paint Work Specialty

CUTLER'S JEWELLERY
WATCH REPAIRS
20 Years' Experience
PROMPT SERVICE

Let Us
DEVELOP and PRINT YOUR FILM
We give you best results from your exposure.
8 HOUR SERVICE
"At Your Rexall Store"
City Drug Co.
"Nelson's Modern Pharmacy"
Phone 34, Day—807-R, Night
BOX 460

DANCE
SILVER SPUR RANCH BOYS
Friday, June 15
EAGLE HALL
DANCING 9 — ?
Admission: Gents 75c Ladies 50c

Rains Improve Crop Outlook

OTTAWA, June 12 (CP)—Recent rains and improved temperatures have improved crop outlook in Manitoba and Saskatchewan, the Bureau of Statistics reported today, but warmer weather is needed in Alberta.

In one of a series of reports covering crop conditions, the Bureau said development of early-seeded fields is normal in Manitoba and hay, pastures and late-seeded crops will benefit greatly by the rains.

The weather in British Columbia the last two weeks has been generally warm with scattered showers. Hay crops are spotty with cutting under way in some areas. Rain is needed on Vancouver Island, in the North Okanagan and Kamloops areas and around Prince George. Light hay crops are anticipated in these sections, but cereals are still doing well in most districts. Strawberries in coastal regions are moving in volume and vegetable crops are progressing satisfactorily. Cutworms have caused considerable damage in some localities.

Western Recruiting Disappoints Walsh

WINNIPEG, June 12 (CP) — The active service force being formed for European service is getting a "first-class type of recruit," Brig. Geoffrey Walsh, newly-appointed commander of the 27th Infantry Brigade, said today.

In Winnipeg after inspecting units that will form part of his brigade, Brig. Walsh told a Press conference that the greater percentage of inductees were 19 to 22 years old, "with just enough veterans to give the force a backbone of experience."

He said he was "somewhat disappointed" with progress of recruiting on the West Coast. He added, however, that once school is over and the lumbering business slackens for the Summer months, applications probably would step up considerably.

CLASSIFIED ADS GET RESULTS
Philco Radio
Sales and Service
Jeffery Radio Service
Phone 1302 446 Ward St.
PHONE 144 FOR CLASSIFIED

Wenatchee Man Heads Cariboo Trail Association

KELOWNA, B.C., June 12 (CP)—Irwin Jones of Wenatchee was elected president of the Okanagan-Cariboo Trail Association at the annual meeting here yesterday. D. Gordon, of Lake Chelan was elected U.S. vice-president, and Jack Bews of Kelowna Canadian vice-president. Chester Kimm of Wenatchee was appointed secretary while Tom Hill of Kelowna is Canadian secretary.

The organization's objective is to promote travel from the Southern States North over Highway 97 in the United States, through the Okanagan and up the Cariboo to Prince George, B.C.

In September it is proposed to run a caravan from Wenatchee to Prince George. Newspaper and radio men from the United States will be guests of the Association. Some 30 cities from South of the border were represented at the meeting.

Blame the Boss For Your Errors

TORONTO, June 12 (CP)—It's the fault of the boss if you feel frustrated. It's his fault if you keep making the same mistakes all the time.

If he fires you for making mistakes, it's his fault too.

W. F. McMullen of the Personnel Department of the Canadian General Electric Company today told delegates to the semi-annual meeting of the American Society of Mechanical Engineers that many persons repeat their mistakes because no one takes time to correct them.

He said it is management's duty to help a man and discuss his work with him regularly. he said:

"There are cases where someone thinks they are going to have to discharge a man. Maybe he has been making the same mistake for years and yet no one took time to try to straighten him out. The final failure is ours, not his."

Mr. McMullen said discussing a man's work with him will do much to reduce anxiety and uncertainty, will show him where he needs to improve, will give him a chance to say what's on his mind and will get him to do a better job.

Urges Britain to Ease Regulations

LONDON, June 12 (CP)—Laurence D. Stamp, noted economist and Professor of Social Geography at London University, today called on the British Government to ease existing finance restrictions imposed on emigrants from the United Kingdom.

In a letter to the Times, Stamp says that his recent coast-to-coast tour of Canadian universities — undertaken at the request of the Canadian Social Science Research Council — convinced him of the urgent need for a modification of present regulations.

Canada is looking to Britain for practical help and opportunities for university-trained men are going a-begging, he wrote.

"Salaries and conditions of work are attractive but the British Treasury . . . has erected an iron curtain which makes it virtually impossible for any progressional man to accept a Canadian offer."

"There never was a time when close contacts with Canada were more vital," Stamp said. "She has in abundance nearly all that Britain needs so badly . . . yet by our present policy we force Canadians to employ American instead of British brains and capital in every aspect of her great development program, cultural as well as material."

Judge Sentences Boy's Abductor

KINGSTON, Ont., June 12 (CP)—Owen C. Dulmage today was sentenced to one year definite and 18 months indeterminate in reformatory for abducting 13-year-old Teddy Wainwright last Good Friday.

"This is one of the most difficult sentences I have ever had to make," Judge W. S. Lane said in handing down judgment on the 29-year-old Ottawa boys' worker and civil servant.

"I think you are a sick man and we don't treat sick men as criminals. My duty does not allow me to accede to (defence) counsel's request—I'm afraid to turn you loose on society at this time."

Dulmage was convicted of abduction and of assault occasioning bodily harm following a five-day trial. He showed no emotion at the jury's verdict, returned after 1½ hours' deliberation.

HEDY LAMARR MARRIES

WEST LOS ANGELES, Calif., June 12 (AP) — Hedy Lamarr and Ernest (Ted) Stauffer, a night-club operator, were married late last night at the home of Judge Stanley Mosk, who performed the ceremony.

It was the fourth marriage for the Austrian-born actress and the second for Stauffer, one-time bandleader. Both were divorced in 1947, she from actor John Loder and he from actress Faith Domergue.

Stauffer, a Swiss who now operates the La Perla Club in Acapulco, Mexico, gave his age as 42. Miss Lamarr gave her age as 38.

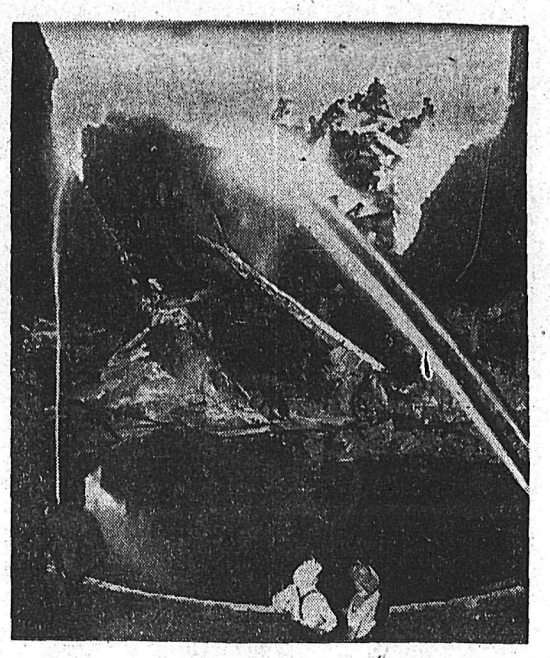

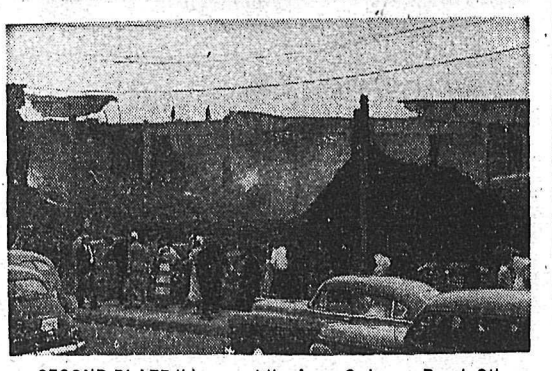

SECOND BLAZE this year at the Army Ordnance Depot, Ottawa, destroyed a 150-foot-long section of the second largest Army Depot in Canada. Fed by oil, paint and other explosives, the fire raged for five hours, overcoming 40 firemen and volunteers. Army workers, driving automatic loaders, removed stocks of Army clothing, medical supplies and inflammable material. Photo shows firemen playing their hoses on the smouldering building. With damage estimated at $1,000,000, Army security officers are combing the Ottawa Ordnance Depot ruins and questioning personnel in an effort to discover the cause of the blaze. Sabotage is suspected.—Central Press Canadian.

Customs' Officers Find Watches Hidden in Hungarian's Baggage

MONTREAL, June 12 (CP) — Customs and R.C.M.P. officials today seized 300 Swiss watches, valued at $30,000, from the baggage of a Hungarian ex-consular official.

No arrests have been made. The former consul official was not named.

Authoritative sources said the baggage was sent to Montreal from Quebec, following the arrival of the liner Scythia, when customs men there became suspicious.

Search through a trunk, containing feathers, cotton and an old radio, turned up the watches. Some were inside tubes of the radio.

The seizure was made in Central Station in mid-town Montreal.

Customs officials called the R.C.M.P. who questioned the man but did not detain him. They took several watches to check their retail value.

The trunk arrived in Quebec last weekend aboard the liner Scythia. It was placed aboard at Le Havre, France.

The trunk was to have been cleared at the Customs office in Quebec. Four pieces of baggage were released but when Customs men became suspicious of the trunk they sent it on to Montreal in bond for investigation.

Modern Quarters For Navy Vessels

OTTAWA, June 12 (CP)—Bunks, separate eating and sleeping spaces and cafeteria style messing are to be standard in all future vessels built for the Canadian Navy, naval headquarters said today.

The new system proved so successful in a one-year trial in the destroyer H.M.C.S. Sioux that it was decided to make these arrangements standard.

Hammocks will be a thing of the past in all new construction, including Canada's new anti-submarine vessels, gate ships and minesweepers and in the Arctic patrol vessel now nearing completion.

In addition, the destroyer Algonquin and the frigates scheduled for conversion will carry the new equipment.

DEATHS

WESTPORT, N.Y. — Harry P. Wareham, 68, who coined the name "community chest" and aided in campaigns that raised more than $250,000,000.

SYDNEY, N.S. — Capt. Royden Wilbur Kykeman, 53, for many years tug master for a construction firm.

OTTAWA — Dr. Herbert B. Moffatt, 64, prominent Ottawa surgeon, horseman and cattle breeder.

INTERNATIONALLY KNOWN nut grower and vegetarian, 93-year-old George Corsan, broke his neck in two places in a 20-foot fall from a ladder on his 25-acre nut farm at Islington, Ont. Although seriously injured, Mr. Corsan, who is more active than many men half his age, objected strenuously against being taken to hospital. His only comment was: "I think I have strained my neck."—Central Press Canadian.

Paratroopers Land On Isle of Cyprus

FAMAGUSTA, Cyprus, June 12 (Reuters)—About 3000 "Red Devils" of the British 16th Parachute Brigade began landing here today from the aircraft carriers Warrior and Triumph.

The paratroopers said they had "no idea at all" what their next job would be, but they thought they would be training here for the time being. The landing operation will take two days.

Librarians Hear Of New Projects

TORONTO, June 12 (CP)—Activities of the year-old Canadian Bibliographic Centre were outlined to the Canadian Library Association convention today.

The address was prepared by the Dominion archivist, Dr. W. K. Lamb, formerly of B.C., and delivered by F. A. Hardy of the parliamentary library in Ottawa.

Eventually it is hoped that "every important book collection in the country will be included in the union catalogue," Dr. Lamb's address said, describing the first of three projects with which the centre now is dealing.

Canadiana — the offspring of the Canadian catalogue of books, compiled annually for nearly 30 years by Toronto public libraries—now is being sent to 420 Canadian libraries, and to "a steadily-growing list" of subscribers in Canada, the United States and elsewhere.

Indians Part From Leader and Friend

WATERTON, Alta., June 12 (CP) —Blood Indians of Southern Alberta have said a sad goodbye to a staunch friend.

He is Ven. Samuel H. Middleton, Archdeacon of Lethbridge, who has worked with the Bloods since 1909.

Archdeacon Middleton retired because of failing eyesight from his position as rector of St. Paul's Anglican Church for the Indians at Cardston, of St. Thomas' Church at Cardston, and of All Saints' Church in the town of Waterton.

Although retiring as Archdeacon of Lethbridge, he will retain the title of Archdeacon by special permission of Rt. Rev. Richard Ragg, Bishop of Calgary.

Fittingly enough, his last sermon was preached on the grass beside a running stream, a few miles from the reservaiton where he began his missionary work 41 years ago. As the snowy-haired priest ended his last service, Chief Joe Bull Shields told a reporter, "it's awfully hard to see him go."

Australia Celebrates 50th Federal Birthday

Speech From Throne Gives Warning Of Return to Peacetime Rationing

CANBERRA, June 12 (CP) — Australia celebrated today the 50th anniversary of her Federal Government — and heard intimations that peacetime rationing may be in store for her.

The warning came in the speech from the throne, read by Governor-General William McKell. It opened the Jubilee 20th Commonwealth Parliament amid the greatest display of pageantry in the Federal capital's history.

The speech, written by Prime Minister Robert G. Menzies' Coalition Liberal-Country Party Government, warned that shortages of manpower and materials may arise due to defence preparations. If necessary it said, the Government would ask constitutional amendments to insure adequate defence preparations and economic stability.

The speech said the Government also would seek wider constitutional powers if necessary to combat Australia's Communist Party. Previous legislation outlawing the party was ruled out by the courts.

The speech also referred to the royal family's Australian visit in 1952. Declaring the whole country was looking forward to the visit as a chance to demonstrate its devotion and loyalty to the Crown and Commonwealth, it expressed the Government's sincere hope that the King's health, which has barred him from official duties for the last month, will be restored.

No Single Priority System for Strategic Materials Disclosed

By FORBES RHUDE
Canadian Press Business Editor

Some particulars regarding priorities for strategic materials were disclosed in discussions at the recent annual meeting in Quebec of the Canadian Manufacturers' Association.

For one thing, no single over-all priorities system nor materials plan is visualized, it was stated by H. J. Sissons, director, priorities division, Department of Defence Production.

In regard to steel, he said in part: "A defence or defence-supporting contractor is not given an automatic or over-riding claim on steel which he may need. He must first use up what is normally available to him and then endeavor to obtain the rest from domestic or import sources. If he is unable to meet the needs of his contract on time, then every effort will be made to assist him.

"It is in the field of construction and development of strategic resources that the heaviest pressures are being felt . . . we must still urge you not to embark on any construction whatsoever if it can be avoided . . . the seriousness of this situation is not diminishing. In fact, the heaviest impact of the armed services construction-needs is just beginning to be felt, and this at the very time we are entering a particularly critical period in respect to reinforcing steel."

"The cornerstone of our policy must of course be to assist in every way possible direct defence and defence-supporting programs, to expand resources and, above all, to maintain a strong and flexible economy with the maximum freedom from controls."

Anti-Reds Control Historic Florence

ROME, June 12 (AP) — Anti-Communists today won control of historic Florence but the Reds held stubbornly to their last great Italian port stronghold, Taranto.

These were the latest significant results as returns mounted from the third round of Italian local elections.

Premier Alcide de Gasperi's anti-Communist forces polled 113,181 votes in Florence to 107,398 for the Communists, who since the end of the war had administered the city.

5 DIE IN BLAST

LEWISTOWN, Pa., June 12 (AP) —Five persons were killed in explosions at the American Viscose Corporation plant here and the Y.M.C.A. building in nearby Harrisburg.

Haigh Tru-Art Beauty Salon
576 Baker St.
Phone 327

Forsyth
for
Fathers' Day
Dad will certainly appreciate one of these white shirts, made in the new collar styles.
$4.00 to $7.50
Emory's
THE MAN'S STORE

Longueuil on the South shore of the St. Lawrence is one of the oldest parishes in Quebec, settled by Charles Lemoyne in 1657.

THOMPSON
FUNERAL HOME
"Distinctive Funeral Service"
AMBULANCE SERVICE
515 Kootenay St. Phone 361

MAKE YOUR CLOTHES LINE OUR TELEPHONE LINE
WEST KOOTENAY STEAM LAUNDRY
PHONE 1175 — 182 BAKER ST.

HAVE YOUR FURNITURE EXPERTLY RECOVERED
at the
Nelson Upholstery
409 Hall Street Phone 146
NELSON, B.C.

FLEURY'S Pharmacy
Prescriptions
Accurately Compounded
Med. Arts Blk.
PHONE 25

Have the Job Done Right
VIC GRAVES
MASTER PLUMBER
PHONE 815

Although I am away attending a Post Graduate session at the Los Angeles College of Optometry, my office will be open for necessary optical replacements.
J. A. C. LAUGHTON
Optometrist
Medical Arts Bldg.

Our Vijo Pancake Waffle Mix
Now Packaged In New Sizes
ASK YOUR GROCER FOR A PACKAGE TODAY
Ellison Milling & Elevator Company, Ltd.
Phone 238 523 Front St.

It Pays To Read the Classified Daily

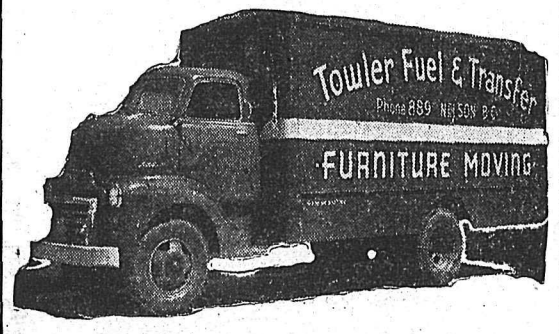

LONG DISTANCE
FURNITURE MOVING
No matter whether you are moving one mile or a thousand miles, we can move your furniture from door to door, carefully and efficiently.
TOWLER
FUEL & TRANSFER
PHONE 889 NELSON
526 STANLEY STREET

NO MORE GUESS WORK
Clayton Chassis Dynamometer
Takes guesswork out of testing — Tests your Car or Truck exactly as it is driven on the road.
Nelson Transfer Co. Ltd.
The largest and most completely equipped garage in the Interior of British Columbia
323 Vernon St. Nelson, B. C. Phone 35

YOUR CAR SAFELY ROAD TESTED
WITHOUT LEAVING OUR FLOOR

Steep Grades . . .
Fast Highways . . .
. . . Heavy Traffic
all make different demands on your motor. And we guarantee peak performance under all these road driving conditions because we test and adjust your car on our new Clayton Vehicle Analyzer. Without leaving our service floor, we road test your car before and after overhaul. You save time and money because scientific "trouble shooting" eliminates guesswork in determining the labor and parts required.