PROVINCIAL LIBRARY VICTORIA, B.C.

1199


# Nelson Daily News

WEATHER FORECAST
Kootenay: Fog and low clouds in the valleys. Continuing warm. Light winds. Low and high at Cranbrook 32 and 65, Crescent Valley 36 and 63, Revelstoke 40 and 60.

Vol. ... NELSON, B.C., CANADA—THURSDAY MORNING, OCTOBER 11, 1951 5 Cents a Copy No. 143


Provincial Library Mar 31 52 Victoria, B.C.

# U.B.C.M. Wants Financing Help

## Government Should Accept Responsibility in Housing—Mooney

HARRISON HOT SPRINGS, B.C., Oct. 10 (CP)—The Union of British Columbia Municipalities wants Provincial government help in financing self-liquidating loans.

A resolution passed by the U.B.C.M. convention here today called on the government to set up a fund to aid municipalities fn financing self-liquidating projects at a rate of interest not to exceed two per cent.

The resolution followed a speech by George S. Mooney, Montreal executive director of Canadian Federation of Mayors, who advocated the plan.

Municipalities of Canada are going after a new tax deal to bolster their diminishing revenues, he said.

In the last 18 years municipal revenues have shrunk from 39.7 to 2.7 per cent of the total national taxation. Municipalities from all 10 provinces will confer with the federal government in the near future.

The federation of mayors is preparing briefs to back up its claim that vital municipal services are suffering because of a shortage of finances.

**RESTRICT SPENDING**

Previously, R. C. McDonald, municipal affairs minister, told the convention that municipalities should restrict their spending because of the unfavorable money market.

(See also Pages 3, 8)

"I don't think that's the wisest policy," Mr. Mooney remarked.

Mr. Mooney, a former UNRRA executive, also said that if there would be less Communism.

"Change living to housing please" he said when referring to the present cost of living. It was economically impossible for the worker to bridge the gap between wages and cost of housing..

Canada does not want dictatorship, he said, but it must protect its democracy by accepting the responsibility of housing for its people.

The federal, provincial, and Municipal governments must share that responsibility.

## Vice-President

MAYOR R. E. SANG

HARRISON HOT SPRINGS, B.C., Oct. 10 (CP)—Mayor Frank Goldsworthy of North Vancouver today was elected president of the Union of British Columbia Municipalities.

Vancouver Alderman George Miller declined to accept nomination to the post because he held the position eight years ago. Mayor Goldsworthy succeeds Mayor Percy George of Victoria.

Mayor R. E. Sang of Cranbrook was named first vice-president and Reeve C. Schultz of Surrey second vice-president.

R. R. S. Sewell of Victoria was re-elected secretary and Colin B. McQuarrie of New Westminster was elected solicitor for the Union.

## Claims Witness Could Support Davidoff Alibi

VICTORIA, B.C., Oct. 10 (CP)—A legal battle is being fought by defence counsel A. G. Cameron in Appeal Court today to have a new witness called to give fresh evidence in the murder appeal of John J. Davidoff, a Doukhobor of Brilliant.

Davidoff has been sentenced to be hanged for the April 16 murder of his son, Joseph at Brilliant.

The Crown claims the accused shot his son with a .303 rifle to obtain bentfits from an insurance policy.

Cameron told the court that the evidence of the witness, Leslie Campard, Castlegar smelterman, corroborates Davidoff's alibi that he was in a Castlegar billiard parlor at the time his son was shot. He requested the court to call Campard to give evidence.

Crown counsel T. G. Norris is opposing the admission of fresh evidence on the grounds that the defence could have called upon Campard to testify at Davidoff's trial held last July at Nelson before Mr. Justice N. W. Whittaker. The case is continuing.

## Bank Robbers Foiled

WINNIPEG, Oct. 10 (CP) — Attempted robberies at two banks in suburban St. Boniface were thwarted early today—one by patrolling constables, the other by a brick wall.

One suspect was captured after a chase and tussle in which three shots were fired. Police said Stanley Palowski, 29, of Winnipeg, will appear in court on a charge of breaking and entering.

Another suspect escaped in the chase.

Two men were surprised by police as they attempted to crack the vault of the Dominion bank near the St. Boniface stockyards. Later, it was reported two attempts had been made to drill a hole into the brick wall of the vault of the nearby Bank of Toronto.

## Pull Destroyers From Iran Scene

LONDON, Oct. 10 (AP) — Four Royal Navy destroyers, dispatched to the Persian Gulf at the height of Britain's oil crisis with Iran, have been ordered to return to Mediterranean waters, the Admiralty announced tonight.

## COSTS ... BRITONS ...NDS

### Heckler Uses Loudspeaker To Rap Foreign Policy

By FRASER WIGHTON

LONDON, Oct. 10 (Reuters) — Conservative speakers and hecklers tonight persisted in rubbing in the Labor governments Middle East troubles, but indications were that the cost of living would crystalize as the chief issue of the Oct. 25 general election.

Party managers in several constituencies reported that electors were concerned mainly with bread-and-butter topics, leaving the Egypt and Iran crises to the newspaper headlines.

Prime Minister Attlee, stumping the country on a 10-day tour, stressed the Labor party's home policy in Lincolnshire today, but ran up against a heckler who used a loudspeaker to criticize the governments foreign policy.

As Attlee finished spraking at Grantham, a loudspeaker boomed: "You have been listening to the Prime Minister—the man who left Abadan and will run from Egypt."

Later in the neighboring Cathedral town of Lincoln, Attlee gave the Labor view on the Middle East: Iran, which has nationalized the Anglo-Iranian Oil Company, is before the United Nations; the dispute with Egypt should be settled by negotiation. "We are not aggressive," he said.

Though Winston Churchill, Conservative leader, was inactive today, his deputy, Anthony Eden, took the government to task for its Middle East policy.

Eden, who as Foreign Secretary, signed the 1936 Anglo-Egyptian Treaty which Egypt now plans to abrogate, stressed Britains responsibilities to the Sudanese.

"The Egyptians have announced the Sudanese would in effect become a subject race. Such an overlordship of the Sudan would never be acceptable to the Sudanese," he said.

## Revelstoke Prepares for Royal Visit

REVELSTOKE, B.C., Oct. 10—Preparations are being made here for visit of Princess Elizabeth and her husband in the course of their tour of Canada.

When the royal train pulls in shortly before noon October 19, thousands will be on hand to cheer the couple as they did on a day in May of 1939 when the King and Queen stopped in Revelstoke.

Their Royal Highnesses will be accompanied by Hon. R. W. Mayhew, minister of fisheries, and Mrs. Mayhew.

Mr. Mayhew will present Mayor Walter Hardman and his wife to Princess Elizabeth and Prince Philip, and introduction of other civic officials and their wives will follow.

Every resident of Revelstoke and its neighboring communities is expected to greet the visitors, as well as hundreds from other sections of British Columbia, including the Kootenays.

## King's Brother to Take Over Duties

LONDON, Oct. 10 (AP)— The King, recovering slowly from his recent lung operation, today named his younger brother, the Duke of Gloucester, to take over some of the royal duties for the next month.

Buckingham Palace announced that the Duke will hold investitures on Oct. 31, Nov. 1, Nov. 7 and Nov. 14, to present Britain's traditional hoyal honors and awards to some 1100 persons.

## TELLING THRUST AT RIDGE

### Heartbreak Ridge Success May Be Nearer

By JOHN RANDOLPH

U.S. EIGHTH ARMY HEADQUARTERS, Oct. 11 (Thursday) (AP)—A mile-long battle force of 50 United States tanks and thousands of 2nd Division troops, plowed eight miles deep into the Communist fortress line in Eastern Korea Wednesday, creating havoc among fresh Chinese troops before it withdrew.

The brilliant thrust caused Gen. James A. Van Fleet, Eighth Army Commander, to express hopes that it would hasten the end of the month-long battle for "Heartbreak Ridge".

AP Correspondent Stan Carter reported that the tanks, backed up by nearly a full regiment of infantry—3700 men if at full strength—drove up the Mundung Valley, just below the Western slopes of Heartbreak Ridge. They caught the Communists by surprise.

The blow fell on green Chinese replacements who just three days ago slid over from the West to share the North Koreans burden of slowing the grinding Allied advance.

The army estimated the final toll, including infantry fighting on Kim Il Sung Ridge just to the West, at 1355 Chinese killed and wounded—500 of them the work of the 2nd Division Task Force.

Chinese soldiers fleeing for their lives from villages and bunkers were shot down as they ran.

## Crippled Mrs. Pitre Appears in Court

QUEBEC, Oct. 10 (CP) — Mrs. Arthur Pitre, walking with difficulty because of rheumatism, appeared briefly in court here today in connection with a perjury charge still pending against her.

The 42-year-old woman also awaits hearing of her appeal next month against a murder conviction last March as an accomplice of J. Albert Guay in Quebec's 1949 airline time-bomb case.

The perjury charge against Mrs. Pitre was lodged after she testified at the trial of her brother, crippled watch-maker Genereux Ruest, convicted last December as an occamplice in the wife-murder plot that took 23 lives.

Mrs. Pitre was ordered to appear again Nov. 5.

## Water Levels

Nelson, Tuesday 7.45; Wednesday 7.50.

# Egyptian Nationalist Mobs Attack Foreign Businesses

PRINCESS ELIZABETH as she waves graciously to Canadians from the back of the royal tour train. Prince Philip is in the background. The royal couple are now visiting the capital.

CAIRO, Oct. 10 (CP)—Nationalistic mobs, excited by the government's move to cast the Britons out of Egypt, swarmed through downtown Cairo today attacking foreign business offices with sticks, stones and bottles and setting fires.

Steel-helmeted police dispersed the rioters with clubs after a 100-yard stretch of Sherif Pasha Street had been littered with wreckage from British, French and American property.

Only two minor casualties from thrown bottles were reported.

An Egyptian messenger for The Associated Press was arrested by police investigating the explosion of a firecracker thrown into the crowd, but was released. The French Embassy lodged an official protest with the government against the destruction.

**U.S. WARNS**

(In Washington, State Secretary Dean Acheson warned Egypt against cancelling her defence pact with Britain unilaterally, and said he believes new proposals to be forwarded to Cairo soon will offer a "sound basis" for agreement on defence on the Suez Canal.

(A French Foreign Office spokesman said in Paris the United States, Britain, France and Turkey will invite Egypt within the next few days to join them in a mid-East defence command which would guarantee the canal's security.)

Excited by the government's announcement it will cancel the 1936 treaty under which British troops are here, the demonstrators tried repeatedly to pierce a police cordon around the British Embassy.

**CROWD DRIVEN BACK**

The police stood firm and drove back the crowd with batons.

Press dispatches reported other demonstrations in Alexandria, Damanhur, and Tanta, all on the lower Nile.

Popular feeling was summed up by Foreign Minister Saleh El Din Pasha who said the Egyptians would be "entirely within their rights" in starving the Britons out of the Suez Canal Zone.

In an interview broadcast by Cairo radio he said Egypt would "try every possible means" to end the "illegal occupation" by Britain.

Britain contends the 1936 Anglo-Egyptian Treaty gives her rights in Egypt for another five years.

The decrees aimed at dissolving the treaty have still to be approved by parliament, but the opposition parties have pledged their support.

## U.S. Warns Against Cancellation of Pact

## To Fight Court Action on School Closure

SALMON ARM, B. C., Oct. 10 (CP) — The Salmon Arm School Board will fight any attempt of the courts to force them to open district schools to pupils from Salmon Arm municipality.

Board members were served with a writ of mandamus today demanding they appear before the supreme court to show cause why pupils in the municipality cannot attend the district schools.

The board has indicated it will appeal if the writ is upheld.

James Kidston, counsel for the school board, will appear before supreme court Friday.

J. L. Jackson, chairman of the school board, said the writ would be "asking the court to do an impossible thing" because it seeks an order to have schools reopened without providing further funds.

"The situation has not changed," he said: "We simply cannot operate the schools for all children without the necessary funds." The municipal schools were closed Oct. 1 when ratepayers turned down a proposed special tax levy for school funds.

## New Hands Mean New Chance

LOS ANGELES, Oct. 10 (AP) —Marshall Morgan, 36, broke the law because his hands were gnarled and twisted by disease, making it hard for him to find honest work. Today the law turned around and gave him his freedom to start an unusual experiment in rehabilitation.

Surgery mended his hands. Probation officers said his new hands have taken away the bitterness that led him to crime and reported a remarkable personality change.

The final step in giving him a new chance was taken today by Judge Fred Neergard. He dismissed an old forgery charge in Bakersfield against Morgan.

The case came to light Monday when Morgan appeared before Judge Joseph Maltby on forgery charges, his latest in a long series of bogus check charges. It was then revealed that Dr. Marcus Crahan, county jail physician, had become interested in the case. He sent Morgan to hospital for a series of delicate operations. Diseased nerves were moved and shortened tendons were mended.

## Wins Scholarship

ROBERT VALLANCE

LONDON, Ont., Oct. 10 (CP)—University of Western Ontario scholarships and awards for the 1950-51 academic year were announced today by Helen Allison, registrar.

The Famous Players Canadian Corporation Scholarship in Arts and Science was won by Robert Vallance, Trail, B.C., by reversion from John Hartnett of Hamilton, who did not return to the university.

The J. William Horsey Fellowship in the school of business administration went to Gordon Pearce, Calgary, and H. G. McGinn, Moose Jaw, Sask., both second-year graduates.

In the faculty of medicine the Ontario Medical Association prize was awarded to Thomas Edward Hatelid, Wood Mountain, Sask.

Among Summer school prizes was the Canadian Congress of Labor, London Labor Council prize in English literature, won by Dennis Brougham, Fort William.

The Wilhelmina Morris McIntosh second prize in geography went to Spence Inch, Hampstead, N.B.

Robert Vallance was the winner of the $2000 Cominco Undergraduate Scholarship for 1949. The son of Robert Vallance of Trail, Bob was born in Trail and received his schooling there.

## Medical Students Subsidized by Army

EDMONTON, Oct. 10 (CP)—The Canadian Army is subsidizing medical students in Canadian universities in an effort to meet the shortage of medical officers, Brig. W. L. Coke, Director-General of Medical Services, said today at a Press conference.

Brig. Coke, touring army hospitals in the West, needs 60 more doctors to fill present vacancies.

Full pay and allowance of a 2nd lieutenant will be paid to university students in their last year before reaching legal ability to practice as a doctor. This means payment of 12 months to those serving internship during their last year and payment for eight months to those completing their graduation in school.

Some graduates take up practice immediately while others must spend one year interning, depending upon the university.

**ENTER AS CAPTAIN**

Qualified doctors will enter the Army at the rank of captain.

The Army demands that its medical officers spend at least one year in five in improving their professional standing, Brig. Coke said.

The Army Medical Corps, working closely with the Defence Research Board, has become the first in the Commonwealth to use a combination of various immunizing factors against typhoid, paratyphoid, tetanus and diphtheria in one injection, he said.

Brig. Coke, accompanied by Lt.-Col. E. J. Young, Western Command medical officer, will inspect hospitals at Vancouver, Victoria, Calgary, Regina, Winnipeg and Churchill, Man.

## Trail People To See Princess At Revelstoke

TRAIL, B.C., Oct. 10—A number of Trail and district residents are determined to see Princess Elizabeth and Prince Philip.

Revelstoke, where the Royal couple will stop for 20 minutes October 19, is the closest point and the goal of many district people. Others plan to travel to Banff or Calgary, or to Kamloops, Hope or Vancouver.

Motorists can travel to Nakusp to board SS Minto Wednesday for its regular run to Arrowhead. They can return Saturday.

Boards of Trade are contemplating chartering a Beaton boat if the Minto cannot accommodate the numbers which will be taking the Arrow Lakes route.

Canadian Pacific Railway steamer service has not as yet planned any special trips, but a spokesman here Wednesday said that a boat may be chartered if there is a demand for it.

**TO HONG KONG COMMAND**

HONG KONG, Oct. 10 (Reuters) —Maj.-Gen. Geoffrey C. Evans arrived here from Britain today to command British forces in Hong Kong. He succeeds Lt.-Gen. Sir Robert Mansergh, who is to become deputy commander, Allied forces in Northern Europe.

## Factories Dread Spending Spree

TORONTO, Oct. 10 (CP) — The government's plan to ban setting of retail prices by manufacturers caused considerable apprehension today among spokesmen for some of the industries which would be affected.

Norman Leach, manager of the Canadian Jewelers Association, said: "It is an undemocratic and high-handed move to deny a manufacturer the right to protect his goodwill right down to the consumer. The maker needs the right to stop a retailer from debasing his goods by using them as a cut-price come on . . .

"It's just another squeeze on the business man to force a price war. I don't know what it would do to the economy, but I'm sure a lot of retailers couldn't stay in business long if we get into government-sparked price wars."

E. F. K. Nelson, general manager of the Canadian Retail Association, said:

"The human reaction to such legislation might be to go out on a price-cutting spree as long as present stocks last, but it certainly couldn't be carried over into new inventories."

Mr. Nelson added that the retailer has been caught in a squeeze which has cut down his margin of profit on many lines and, if anything, "price-maintained merchandise has suffered most of all."

**REPORT GAS FIND**

EDMONTON, Oct. 10 (CP) — A major national gas discovery in the Peace River sector of Northwestern Alberta was reported today by the exploration team of Hudson's Bay-Union-Texaco.

The well, Hudson's Bay-Union-Texaco No. 1 rated an initial production of 66,000,000 cubic feet daily in early testing. It is about 265 miles Northwest of Edmonton.

# Capital City's Boisterous Welcome Unequalled Since Royal Parents' Visit

By JOHN LEBLANC
Canadian Press Staff Writer

OTTAWA, Oct. 10 (CP) — Canada's capital tossed its hat in the air today for Princess Elizabeth and Prince Philip.

Old Ottawa, which has been taking visiting dignitaries in stride for a long time, cut loose with a roistering welcome for the heiress apparent and her Navy husband that hasn't been equalled since Elizabeth's royal parents paid their 1939 call.

While a beaming sun poured enough warmth into the Autumn day to make it the best of their three-day stay in Canada, the smiling heiress to the throne and the handsome Philip gave perhaps 100,000 gay and cheering onlookers a swift-moving glimpse at the royal personalities.

The royal pair went through a big day of formal and informal ceremonies after their 10 a.m. EST arrival from Quebec, where the 31-day tour began officially yesterday. The slender and demure Princess and the big Duke of Edinburgh, coming on their now-familiar rounds, left Ottawa — and its many visitors — happy over the royalty that one day will take the throne of the Commonwealth.

Unaware that the royal movements were beating the clock by 10 minutes, Mr. St. Laurent turned up at the Parliament Buildings only six minutes ahead of the scheduled 4 p.m., which made him four minutes too late to take them on a tour of the Commons chamber. Comons Speaker Ross Macdonald took over and did the honors there, with the Prime Minister arriving in time to take part in ceremonies in other chambers of the legislative buildings centre block.

It was the Princess and her husband themselves, rather than what they wore, which intrigued the thousands that grouped at the arrival point, along the line of the city-wide tour, at the national war memorial and on the sun-spattered lawns and driveways of Parliament Hill.

The Princess and the Prince already had stormed the hearts of blase Montreal and French-Canadian Quebec City, and they had no trouble conquering an eager Ottawa.

**PRINCESS TURNS ON GENEROUS SMILE, WAVES**

As they drove through a city decked out in many-flagged decorations and brightened by the hues of Autumn foliage, the Princess turned on her generous smile and gave her mother's remembered hand-twisting wave every few feet. Philip, unabashedly happy and seemingly more at ease than the girl who will one day take over the British throne, saluted and waved incessantly and gave the feminine element a big treat with his spontaneous, flashing grin.

For them, the day started out before a crowd of around 4000 at their train arrival point four miles from the centre of the capital, but that number quickly mushroomed until an unofficially-estimated 50,000 were milling around Confederation Square to see the Princess place a wreath on the national war memorial and take part in other ceremonies in honor of Canada's war dead.

So far as observers could tell, the other crowds stacked up about this way: 20,000 around the Parliament buildings, 14,000 in a ceremony at Lansdowne Park sports centre, where school children sang for the couple, and 100,000 along the route of the main tour through the city.

Besides that, many more saw them as they drove from place to place to keep a tight schedule of engagements that included a reception at Government House, residence of Governor-General Viscount Alexander, a luncheon with the Prime Minister and the state dinner at Government House.

One of the highlights of the day was a meeting between the Royal pair and Charlotte Whitton, Ottawa's mayor and the only woman civic head of a big Canadian city. Miss Whitton was one of the welcoming group at the Royal partys' West end arrival point.

Greeting the Prince and Princess there, too, were the Governor-General and the Prime Minister, who also had given them their first greeting from Canada at Dorval Monday. Members of the cabinet and others were present at the same time.

The Princess and Prince drove into the sun-clad city in an open touring car, stopping first to give the children a look at them in Lansdowne Park and then going to the war memorial for the mornings main ceremony. On the way, they were routed through the Dominion Experimental Farm.

They drove to Parliament Hill for the ceremonies that the Prime Minister just failed to make.

First, they took a quick tour through the Commons, opened yesterday for a special Fall session but recessed two days to allow parliamentarians to join the festivities.

**PRESENTS GRANDMOTHER'S CARPET TO CANADA**

From there, they went to the spacious, tall-ceilinged railway committee room of the same building, where the famous Queen Mary's carpet- embroidered by her dowager grandmother was received by the Princess from the Imperial Order, Daughters of the Empire and then presented by her to the National Gallery of Canada.

Next the Royal pair was taken to the red-carpeted senate chamber. There, one of the first things that struck their eye was a large photograph, displayed on an easel near the speakers throne, showing Elizabeth's parents in the same chamber during their 1939 visit.

From there, the afternoon was filled out with a visit to the public archives, where the Princess and Duke spent a half hour examining historic documents and other exhibits. Then they left to change for the state dinner at Government House.

## And in This Corner . . .

HAMILTON, Oct. 10 (CP)—Letter from a Hamilton man along with $5 received at the court clerk's office:

"Dear Sir:

"Although I do not wish to contest this summons (for failing to stop at an intersection), I would like to explain that I was trying to catch the 3:30 train . . . in order to put my mother-in-law on the only train that would allow her to make connections in Buffalo.

"As she has been with us for over a month, you can see why I was so interested in getting her to the station."

LONG BEACH, Calif., Oct. 10 (AP)—Who says you can't arrest a man for looking?

Robert L. Browning, 39, was picked up on a disorderly conduct charge yesterday after Mrs. Jaquetta Sather, 24, complained that he stared at her for 20 minutes at a time.

First, she said, he came into the liquor store where she works and just sat and looked. She asked him to stop. Then he started driving by and gazing at her through binoculars, she said.

Slim Mrs. Sather has green eyes and honey-colored hair.

Police quoted Browning as saying, "I just couldn't help looking at her. She fascinated me."

BIRMINGHAM, England, Oct. 10 (Reuters)—Income tax officials meeting here tonight came out in favor of "danger money". Their work is perilous, they said.

Members of the Birmingham branch of the Inland revenue staff told each other grim stories of armed and angry men invading tax offices and they endorsed a resolution that tax officials who get beaten up should be compensated.

John Blakemore told of a taxpayer who grabbed an official's tie, dragged him over the counter and hit him between the eyes.

"The attacker got away with a small fine," said Blakemore. "The tax collector got nothing."

Another collector told of an irate citizen who pulled a gun on an official and had to be "escorted" from the office.

"It's high time we had danger money," he said.

TO ... Complete Shows: 7:00 - 9:00

The star who thrilled you with "Be My Love" now comes to you as the fabulous Caruso!

M-G-M's "The Great CARUSO"
color by TECHNICOLOR
MARIO LANZA · ANN BLYTH
DOROTHY KIRSTEN · JARMILA NOVOTNA · BLANCHE THEBOM

CIVIC
A FAMOUS PLAYERS THEATRE

# Temperance Head To Speak Here

Rev. John Linton, Secretary of the Canadian Temperance Federation, is making a tour of the West, meeting with temperance workers and addressing several public meetings.

Mr. Linton, who was a Baptist minister in the Maritimes before joining the Ontario Temperance Federation as field secretary (later becoming secretary of the Canadian Temperance Federation) will be in Nelson on October 18.

Mr. Linton is a graduate of the Acadia University and studied at the Yale School for Alcohol Studies, and recently made further studies of the alcohol problem in Los Angeles.

HAMILTON, Oct. 10 (CP)—Buffalo Bisons defeated Cleveland Barons 3-2 tonight in an exhibition game between the two American Hockey League teams.

Grant (Nobby) Warwick, Ab DeMarco and Vern Kaiser counted for the Bisons with Stan Wochy and Ray Ceresino tallying for the Barons.

At Your Grocery, Drug or Department Store

## The Weather

Synopsis: A trough of low pressure lying off the Coast is moving steadily Eastward and is expected to cross Vancouver Island Thursday morning. Skies are now cloudy on the Coast and increasing cloudiness is evident in the Interior.

| | | | |
|---|---|---|---|
| NELSON | 44 | 62 | — |
| Montreal | 31 | 55 | — |
| Ottawa | 32 | 55 | — |
| Toronto | 30 | 54 | — |
| North Bay | 21 | 48 | — |
| Port Arthur | 25 | 62 | — |
| Kenora | 46 | 64 | — |
| Winnipeg | 46 | 70 | — |
| Brandon | 39 | 68 | — |
| The Pas | 44 | 57 | — |
| Regina | 40 | 70 | — |
| Saskatoon | 35 | 71 | — |
| Prince Albert | 34 | 65 | — |
| North Battleford | 37 | 73 | — |
| Swift Current | 42 | 72 | — |
| Medicine Hat | 39 | 80 | — |
| Lethbridge | 40 | 80 | — |
| Calgary | 39 | 70 | — |
| Edmonton | 41 | 72 | — |
| Kamloops | 38 | 64 | — |
| Penticton | 38 | 63 | — |
| Vancouver | 44 | 64 | — |
| Victoria | 48 | 63 | — |
| Kimberley | 31 | 63 | — |
| Crescent Valley | 41 | 62 | — |
| Kaslo | 38 | 58 | — |
| Prince Rupert | 48 | 62 | .76 |
| Prince George | 39 | 64 | — |
| Grand Forks | 39 | 64 | — |
| Seattle | 49 | 58 | — |
| Spokane | 49 | 75 | — |
| Chicago | 40 | 59 | — |
| San Francisco | 58 | 71 | .03 |
| Los Angeles | 61 | 74 | — |
| New York | 49 | 58 | — |
| Whitehorse | 25 | 38 | — |

## METALS

NEW YORK, Oct. 10 (AP)—Spot non-ferrous metal prices. Copper 24½ cents a pound, Connecticut Valley. Lead 19 cents a pound, New York. Zinc 19½ cents a pound, East St. Louis. Tin $1.03 a pound New York.

SHOP AND SAVE MORE

AT YOUR FRIENDLY NEIGHBORHOOD GROCERY STORE

GROCERIES and STAPLES

New Pack Salmon
SEA CROWN
Sockeye. ½'s. Tin — 48c
Cohoe. ½'s. Tin — 36c
Pink. ½'s. Tin — 25c

Blue Ribbon Coffee Lb. — 97¢
Blue Ribbon Tea Lb. — $1.07

APPLE JUICE Sun-Rype; 20 oz. tin, — 2 tins 27¢
MAPLE LEAF SOAPFLAKES 2 lb. bag with soap figurine — 75¢

BUYS in FRUITS and VEGETABLES

GRAPES Flame Tokays; — 2 lbs. 37¢
CABBAGE Local, New; — 2 lbs. 21¢
TURNIPS Local; — 4 lbs. 19¢

Meat DEPARTMENT

PORK OVEN ROAST Boneless; Lb. — 75¢
YOUNG FOWL Fresh Killed; Lb. — 58¢
BEEF AND KIDNEY STEW Lb. — 75¢

The Corner Store
Phone 1188 — 1224 Stanley St.
The Sugar Bowl
Phone 1370 — 902 Josephine St.

## BOOSTERS TURN AUCTIONEERS

Scooters, baby carriages, doors, windows, tents, fishing rods and stoves are just a few of the hundreds of odd items that will go to the highest bidders Saturday in Nelson's hockey auction.

Sponsored by the Hockey Booster Club in aid of senior hockey, the auction is the first of several ventures slated for this season to help keep the Leafs functioning.

A committee headed by Walter Wait and Neil Derby has been busy gathering these attic prize donations this week and promise lots of variety and fun for bargain hunters.

Ald. Joseph Kary will act as auctioneer for the novel event.

# New Chairman C. C. Commission

H. (FRITZ) FARENHOLTZ

The new Nelson Civic Centre Commission elected H. (Fritz) Farenholtz as chairman for the next year when it met for the first time Wednesday.

The Commission, which comprises Dr. C. E. Bradshaw, E. C. Hunt, J. J. McEwen and H. M. Whimster, appointed Jack Morgan as new secretary-manager as its first official action

It also drew up a new contract with the Nelson Curling Club, subject to approval by the City Council under the revised bylaw. Curlers will pay the same rental for regular season play with only minor changes proposed in the contract.

Next regular meeting of the Commission, required to meet every month, will be Oct. 15.

# Mill Opening Delayed Until '52

Glacier Lumber Company's new mill won't be ready for operation before the end of this year.

W. J. Shukin, an official of the firm, said Wednesday that weather conditions, and shortages of experienced labor and materials, had delayed the opening originally set for September 1.

Installation of machinery remains to be completed. This job, Mr. Shukin said, is bigger than erection of the mill building.

## TRAIL RESIDENT OF 34 YEARS DIES

TRAIL, B.C., Oct. 10—Mrs. Eva Marie Girard, a resident of Trail for 34 years, died early Wednesday in the Trail-Tadanac Hospital, after a brief illness. Predeceased by her husband some years ago, she had been residing with her daughter, Mrs. Ena Leveque, 1160 Pine Ave.

Born at St. Jerome, Quebec, April 20, 1876, she came to B.C. 49 years ago, and to Trail 15 years later. In Trail she was active in church work, and was a member of the Catholic Women's League of St. Francis Xavier parish.

Besides her daughter here, she is survived by one daughter, Mrs. Phil Raymond of Montreal; three sons, Edward, 1388 Green Ave., Aimes, Niagara Falls, and Maurice, 1376 Green Ave.; a sister, Mrs. A. DesJardin, St. Therace, Quebec; a brother, H. Belanger, also of St. Therace, and 11 grandchildren.

## Claims He Didn't Shoot To Hit

PORT ARTHUR, Oct. 10 (CP)—Ivar Karvonen, 66-year-old truck driver on trial for murder in the shooting Aug. 17 of John Pursiainen, 32, said in court today that he shot the slain man, but "thought I would aim a little above his head to scare him."

The Crown wound up its case with two statements, admitted without objection from defence counsel, allegedly given by Karvonen following the shooting. In them, he told of arguments over money and other matters in a period of several years with the man neighbors described as his best friend.

## ITALIAN MUSICIANS TO PERFORM AT COAST DURING ROYAL VISIT

Music lovers from Nelson planning to be in Vancouver during the forthcoming royal visit, will be able to hear the world-famed Quartetto Italiano of Rome. First American tour of the young musicians from Italy will see them in Vancouver during the royal visit.

## 3 Killed in Alaska Plane Crash

FAIRBANKS, Alaska, Oct. 10 (AP)—A woman, her infant child and the pilot were killed today when a Wien-Alaska Airlines plane crashed on a flight from Pt. Barrow to Meade River, airlines officials reported.

One person, believed to be a 26-year-old man, survived and is being taken to Pt. Barrow Hospital.

Pt. Barrow is at the northernmost tip of Alaska, 500 air miles Northwest of Fairbanks. Meade River is a short flight from Barrow.

# 54th Battalion Holds 14th Reunion Here

Survivors of the 54th Battalion, mobilized in Nelson in 1915, gathered here Wednesday evening for their 14th reunion banquet.

Now containing less than 20 of the original 150 who attended the first reunion, members spent a pleasant evening in reminiscence of World War I days in Canada nad France.

R. G. Joy, Nelson historian, was guest speaker while special guests were Very Rev. T. L. Leadbeater, Dean of Kootenay, C. H. Hamilton and H. B. Gore.

Survivors also attended from Kaslo, Trail and Salmo.

The unit was a Kootenay-Okanagan formation with headquarters in Nelson. Men from Kamloops, Revelstoke, Cranbrook, Fernie and Trail districts were enlisted.

The 54th was 1200 strong when it went into action at Somme in November, 1916 but was reduced to 400 within six weeks at the front.

It also saw action at Lens, Vimy Ridge, Somme, Passchendaele, Amiens, Cambrai, Arras, Bourlon Wood and Valenciennes.

# Night Classes To Begin Oct. 16

Commencing October 16, night school classes will begin at the Junior High School. The 1951-52 term will offer a wide range of courses available with several new additions.

Sponsored by the District School Board and Department of Education, this year's program will include a class on English for new Canadians. The course will be taught by G. Abbott, of the staff of the Nelson Junior High School.

Orchestral training has been added to the curriculum with Eric Iles, who has had considerable experience in conducting bands and orchestras in England and on the Continent, as instructor.

Box loom weaving classes will begin in January, Mrs. Rollerson instructing the classes.

Tooling and carving of leatherwork will again be included. The classes may be divided in two separate courses. Mrs. C. D. Pearson will conduct the classes. Mrs. Pearson has taught leathercraft since the classes were first organized.

Woodworking will be divided into two classes, advanced and elementary. J. Martin and B. Clark, industrial arts instructors at the Junior High School, will handle the course.

Sewing will be taught by Mrs. J. Teague, former home economics teacher at the Junior High School.

Public speaking and dramatics will include instruction and practice in every phase of public speaking, with voice control, expression, stage presence and impromptu speaking part of the course. Miss Janie Stevenson, who held these classes last year, will again conduct them this term.

A final decision on fees has not yet been reached.

## E. GERMANY READY FOR UNITY TALKS

BERLIN, Oct. 10 (AP) — The parliament of Russian-occupied East Germany today adopted a resolution accepting much of West Germany's conditions for unity talks—but indicated it still rejected the West's demand for international controls in any all-German elections.

The Communist parliament's move came as West German Chancellor Konrad Adenauer and the Western Allies went ahead at Bonn with their schedule of talks on a peace contract which would integrate West Germany in the Atlantic Pact defence system.

## Seeks Support in Highway Routing

EDMONTON, Oct. 10 (CP) — Mayor Sidney Parsons said today he is seeking the support of Winnipeg and Vancouver for the Yellowhead routing the Trans-Canada Highway.

The mayor said he has wired Mayor Garnet Coulter of Winnipeg and Mayor Fred J. Hume of Vancouver suggesting establishment of a "joint relations group" to press for the Northern route.

He said the Yellowhead route, which would pass through Edmonton, is 147 miles shorter between Winnipeg and Vancouver than the Southern route which would go through Calgary.

## Children Die After Play With Matches

CALEDONIA, N.S., Oct. 10 (CP) —Three young children were burned to death today when fire raced through the unused barn in which they were playing.

Victims of the blaze were Annie, 1, Carolyn, 3, and Gary, 6, children of Mr. and Mrs. Guy Armstrong of this South shore farming community.

The blaze was believed caused by the children playing with matches in old hay in the tinder-dry barn.

## GASPERI SUPPORTED

ROME, Oct. 10 (AP) — Premier Alcide De Gasperi won a 322-to-157 vote of confidence in the Chamber of Deputies today on his foreign policy and the results of his visit to the United States and Canada. The vote confirmed Italian confidence in the government's Atlantic Pact policies.

The Yukon River flows for about 2000 miles before entering the Bering Sea.

## GYROS PLAN HOEDOWN TO AID PARK WORK

A genuine hoe-down with square dancing, two steps and old time waltzes is planned by Nelson Gyro Club for mid-October. Dancers will turn out in farmers' dress of blue jeans and plaid shirts.

In charge will be Art Stromstead with Ted Swendson and Ernie Hopwood assisting.

Proceeds from the dance, which has been held for the last nine or ten years, will go for care of Gyro swimming pool and park.

# Urge Fullest Use Shipping Route

REGINA, Oct. 10 (CP)—Importance of making fullest possible use every day of the Hudson Bay route shipping season was stressed today by Sir Clement Jones of London, England, chairman of the Commonwealth Shipping Committee.

Addressing a provincial government banquet in his honor, Sir Clement said it was important to get the most out of every day because even if the shipping season was extended it was still a "limited, closed season."

"You can put me down . . . as a real Hudson Bay (route) man," he said.

Sir Clement said he was in Churchill Man., yesterday. Although the weather was fine, no ships were in port. The last one had gone out Oct. 4, this despite the fact the season never ended until today.

In discussions at Churchill, he said, all had agreed that more ships could have been handled if they had come to the port. More tonnage also could have been handled at the beginning of the season.

Sir Clement urged his listeners, who included Cabinet ministers, Government officials and farm representatives, to "go see for yourselves this remarkable place."

NONE BETTER

The shipping official said he had not seen a better transit shed in New York or Southampton than the one on the wharf at Churchill.

Sir Clement is in Regina gathering data on the possibility of lengthening the shipping season on Hudson Bay.

The Commonwealth Shipping Committee is a fact-finding body, not a negotiating group, although it collects information on which decisions can be based.

# U.N. To Hear Iran's Defence

UNITED NATIONS, N.Y., Oct. 10 (AP)—The United Nations Security Council will meet Monday to hear Iran's defence of its expulsion of British oil interests.

Hossein Fatemi, Iranian Deputy Foreign Minister, said today that Iran's Premier Mohammed Mossadegh will deliver a statement to the Council.

He disclosed that India's Sir Benegal N. Rau and Pakistan's Foreign Minister Sir Mohammed Zafrullah Khan conferred with Mossadegh at the latter's hospital room during the day. India is a member of the Security Council and Fatemi said both India and Pakistan as well as other Oriental countries are giving Iran both active and moral support in their stand.

## LADIES' PRO-REC STARTS TODAY

First classes in the 1951-52 Pro-Rec season in Nelson will be held this afternoon with the senior ladies holding their first exercises at the Civic Centre.

Mrs. Laurie Lefeaux will be instructress of the ladies classes which will be held Thursday afternoons and Monday evenings.

Men's classes, scheduled for every Wednesday evening, will start next week.

## 3003 Tons Shipped To Smelter

Ores and concentrates received by the Consolidated Mining and Smelting Company of Canada Limited, at Trail, for the week ending September 22 totalled 3003 wet tons, of which 1799 wet tons were for treatment in the lead smelter and 1204 wet tons were for treatment in the Zinc Plant.

## Cops Judge Blonde Worth Staring At

LONG BEACH, Calif., Oct. 10 (AP) — Understanding police decided today that it isn't against the law after all to gaze at pretty green-eyed honey blonde.

Mrs. Jacquetta Sather, 24, clerk in a liquor store, complained to police that Robert L. Browning, 39, a truck driver, would come in and just stare at her for as long as 20 minutes at a time. She asked him to stop, then discovered he was watching her through binoculars from down the street.

Officers quoted Browning: "I just couldn't help looking at her. She fascinated me."

The officers looked again, decided Browning had a point. They let him go with a warning.

## ASK MINERS PAY HIKE

LONDON, Oct. 10 (Reuters) — Leaders of 650,000 miners today put before the state-run Coal Board a claim for £33,000,000 a year in pay increases. They asked that the national weekly minimum for underground workers be raised from £5 12s to £7 3s. For other grades of workers varying increases were claimed.

Buy, Sell, Trade the Classified Way

# Jack Morgan New Civic Centre Manager

Jack Morgan has been named secretary-manager of the Nelson Civic Centre, succeeding Archie Birse whose resignation became effective Oct. 1.

The appointment was the first order of business for the newly-appointed Civic Centre Commission when it met for the first time Wednesday.

A 29-year-old native of Nelson, Jack has been assistant secretary-manager for the past two years. His resignation accompanied that of Mr. Birse following the September 15 resignation of the Commission.

More than 20 applications were received for the position.

## SAYS AVRO BOSS TO QUIT

TORONTO, Oct. 11 (Thursday) (CP)—The Globe and Mail says today that Walter N. Deisher, vice-president and general manager of Avro Canada Limited since it was formed in 1945, will resign in the near future.

In a newspage story, the newspaper predicts an "impending shuffle" of top management, as the result of "internal strife, political interference and government indecision."

# Inspection, Lectures, Drills Carried Out in Fire Prevention Week Here

This is Fire Prevention Week. Throughout Canada, the Dominion Fire Prevention Association has proclaimed October 7 to 13 as a week in which to emphasize the duty of Canadians in defending Canada from fire.

Authoritative figures compiled by the Dominion Fire Commission show 527,257 fires in Canada during the last ten years have destroyed property valued at $490,000,000, 897 persons have lost their lives and 15,000 others have been seriously injured as the result of fire.

Losses are increasing year by year and the purpose of proclaiming Fire Prevention Week is to call the attention to the underlying causes of preventable loss of life and property by fire. The proclamation recommends that all dwellings and public buildings be carefully inspected by their occupants and conditions likely to cause or promote a fire be removed.

In Nelson, Fire Chief G. A. McDonald has lectured at schools. Fire drills have been or will be held at the schools and hospitals, and inspection of the buildings have been made by the chief.

# Kenville Milling Burns' Lake Ore

Ore from Noranda's Emerald Glacier proptrty near Burns Lake, B.C., is being shipped to Kenville Gold Mines for milling.

The ore is coming via Canadian Pacific Railway. There is no mill at Emerald Glacier and until such time as output warrants erection of a mill, small quantities of ore are being milled at Kenville.

## MANY AT FUNERAL FOR MRS. JEMSON

Many friends gathered at Trinity United Church Wednesday to pay final tribute to Mrs. Mary Ann Jemson, who died at the Kootenay Lake General Hospital Oct. 8.

Two hymns, "Blest Be the Ties That Binds" and "Breathe on Me Breath of God" were sung during the service at which Rev. Allan Dixon officiated.

Organist was Mrs. C. W. Tyler. Pallbearers were William Kline, Fred W. Koehle, John A. Maglio, C. H. Doc Parrish, John Teague and F. H. Smith. Interment was in Nelson Memorial Park.

Mrs. Jemson, a Nelson curling enthusiast and honorary president of the Nelson Ladies' Curling Club, came to Nelson 19 years ago when her husband, T. S. Jemson, entered business here.

Fort William is the largest coal-handling centre in Canada. It handled 2,500,000 tons in 1948.

Try This NEW IMPROVED double-strength POWDERED BLEACH

No more dingy-looking lingerie—not when you add this new, amazing bleach to the wash-water. Perfex Powdered Bleach is now IMPROVED, double-strength, TWICE AS GOOD, especially made for the safe, gentle bleaching of nylon, rayon, silk or wool. It's odorless—guaranteed — and because it softens water, it makes more suds—saves soap.

it's NEW IMPROVED

PERFEX powdered bleach
for WOOL - RAYON - SILK - NYLON

PHONE 144 FOR CLASSIFIED

Let Us Help You Get Ready for Winter Check ✓

Your Home From Roof to Basement and then bring your building troubles to us. We are prepared to supply your needs.

PAINTING SUPPLIES
For All Your PAINTING NEEDS . . .
Including the Famous
Monamel — Monaseal
Custom Color Line

Ace•Tex Asphalt Shingles

- 210 Lb. Square Butts. Per square — $16.75
- 165 Lb. Hexagon Shingles. Per square — 13.70
- 125 Lb. Tex-Lock Shingles. Per square — 10.55
- 90 Lb. Mineral Surface. Per 108 sq. ft. roll — 7.15

Wall Tile Materials

- Contowall—54" wide. Per square foot — .20
- Lusterlite Tile Board. Per 4'x8' sheet — $16.00
- Masonite Tile Board. Per 4'x8' sheet — 5.92
- Sylvatile (plywood). Per 4'x8' sheet — 6.24

SEE THEM ALL TODAY.

WEATHER STRIP

- Flexotite Door Insulators: Set — $2.50
- Flexotite Window Insulators: Set — 1.25
- Frost King Felt Weatherstrip: 20' — .80
- Ideal Weatherstrip. Extra Heavy Felt. 39' and nails — .85
- Climax Weatherstripping. 20' rolls — .35

FREE ESTIMATE—No Obligation

Insulating Wallboards

- DONNACONA WALLBOARD — Sizes 4' by 6', 7', 8', 9' and 10'. Sq. ft. — .08
- DONNACONA VEE-LAPTILE — Sizes 16" x 16" and 16" x 32". Sq. ft. — 11½
- SIMPSON BOARD (Prime Coated) 4' x 8' x 3/8". Sheet — 2.56
- SIMPSON CEILING TILE (Prime coated). 16" x 16" x ½" and 16" x 32" x ½". Sq. ft. — 14½
- SIMPSON DECORATIVE PANELS (Prime coated). 16" x 96". Sq. ft. — 14½

P.V. Hardboard 4'x8'x3/16". Sheet — $3.68

Plywood Wallboards

- SYLVACRAFT—Beaded plywood. 4 patterns. 4' x 8' x ¼". Sheet $5.44
- SYLVACORD—Embossed plywood. Select panels, 4' x 8' x ¼". Sheet 6.56 Antique panels, 4' x 8' x ¼". Sheet — 6.88
- SHADOW WOOD—Decorative. 4' x 8' x ¼" sheets — 7.52
- WELDTEX—Striated plywood. 4' x 8' x 3/16" sheets — 8.48
- P.V. ETCHWOOD PANELS. 4' x 8' x 3/16" sheets — 8.48

Phone 1180 Today

BURNS Lumber Company
"Everything for the Builder"
PHONE 1180 — 602 Baker St. Nelson, B. C. — PHONE 1181

Or Write Today

Toga Sandals
• BLACK
• BROWN
• NAVY BLUE
AA-B Widths
THE SHOE CENTRE
Phone 895 553 Baker St.

# East Shore Watches Dream of Light Coming True as Workers Fight Granite

BOSWELL, B.C., Oct. 10 — Ever since the East side of Kootenay Lake was settled, residents have been dreaming of the day when electric light and power would come.

Now, with great progress being made on West Kootenay Power and Light Company's line from Kootenay Bay to Creston, their dream is nearing realization.

People of these settlements such as Crawford Bay, Gray Creek, Boswell and Sirdar, have been told work on the $375,000 project will be completed in the Spring.

Under R. F. Brown of Penticton, engineer in charge, the main survey for the 60,000 volt line from Kootenay Bay to Creston was completed several weeks ago and markings for location of poles were made.

A small gang under Tom Macdonald of Christina Lake is going ahead with hole-digging, a tough job both on hillsides and along the lake owing to rock. Two small compressors are in use, but drilling in a section of particularly hard granite between Sanca Creek and Kuskanook is still a difficult task.

It takes as long as 20 minutes to reach some drilling points with all the necessary equipment.

J. J. Bloodoff of Castlegar has had a large crew on a slashing contract calling for clearing a strip nearly 100 feet wide of trees and underbrush. He began by camping the men at Lockhart Creek and working East and West, and later divided them into two parties.

Slashing has had its setbacks. During warm weather progress was slowed considerably and men were taken for firefighting at Yahk, which caused a delay of three weeks. Lately there has been too much rain for good brush burning.

**MILE A DAY**

However, two weeks of fine weather and burning will take no time, Mr. Bloodoff says. He will need only 20 men for the work and says they should be able to burn a mile of right-of-way a day.

F. A. Tucker Company of Montreal, in charge of Kootenay Bay to Gray Creek and through to Kimberley for Consolidated Mining and Smelting Company's Corra Linn to Kimberley line, is pushing ahead rapidly. Slashing from Kootenay Bay to Gray Creek is finished and brush is being burned in a number of sections. Logs lying along the route would make thousands of cords of wood.

**BUILDING ROAD**

The firm has also made a good start in the direction of Kimberley. Bulldozers are cutting out a road which will be needed for transporting poles, wire and other equipment.

Dick O'Neill and sons of Twin Bays are contractors for hauling poles and distributing them to their final location ready for erection. Pole sites are by no means on level ground and some will have to be drawn up to what look like hilltops.

Reels of cable are stored at Sirdar freight yards.

The big rush is to get power through to Creston to relieve the shortage there, but it doesn't seem likely that the goal will be reached for several weeks.

## Nakusp Badminton Club Name Officers

NAKUSP, B. C., Oct. 10—The first meeting of the season for the Nakusp Badminton Club was held on Thursday evening at the home of Mr. and Mrs. Harry Maxwell. There was a membership of 28.

Their officers are, President, Harry Maxwell, Vice-President, Mrs. V. C. Smith, Secretary-Treasurer, Mrs. V. C. Smith. The games will commence when suitable quarters are available.

## Slocan Odd Fellows Plan Annual Ball

SLOCAN CITY, B. C. — Slocan Valley Odd Fellows are busy planning for their 1951 ball, an annual event since the opening of their hall here 25 years ago. It is one of the centre's largest social functions.

In charge of the dance will be E. Graham, Ed Clough and T. Cooper. In charge of supper will be Mrs. Eva Rae, Mrs. W. Hislop and Mrs. T. W. Cooper.

## Beavers Disrupt Phone Service

EDGEWOOD, B. C., Oct. 10 — Beavers of Inonoaklin Valley were busy Friday felling trees preparatory to building a dam for Winter quarters. At the point in the river known as Birch Bend, on the South border of Mrs. Egloff's farm, two trees about nine inches in diameter were felled, one from the West bank across the river, another on the East bank across the road.

It was the East bank felling that called immediate attention to "Enterprising Beaver." For, in falling, the tall poplar pulled down the Valley telephone line and "dead" phones on Saturday sent our local lineman trouble shooting.

The beaver evidently planned the West bank tree to be a holder for pieces they would take from the East bank tree to start a Winter larder. Or they may be floating green poplar over the falls to another dam they have nearer the mouth of Inonoaklin River. "Operation Beaver" has created wide interest in the community.

## Millmen Reject Coast Proposal

CRANBROOK, B.C., Oct. 10 — New complication was introduced into the long negotiations in progress for Interior International Woodworkers of America master contract renewal yesterday with a meeting here of twenty members of the Southern Interior Lumber Operators Association from East and parts of West Kootenay who unanimously rejected the recent majority award of a Coast conciliation board proposing 19½ cents increase to a basic $1.29½ with a five cents night shift differential and cost of living clause.

The operators did not go on record as favoring the minority opinion of the conciliation board either.

Settlement must be on the basis of a majority vote of the whole association and operators meetings elsewhere are still pending.

Meanwhile circulation of an IWA ballot about acceptance of the award terms coupled with a ballot concerning possible strike action in the event of rejection is continuing.

In the Kootenays where Woodworkers Industrial Union of Canada represents the majority of the woodworkers, settlement has been effected by Kootenay operators at $1.30 basic wage independently of the Southern Interior Operators Association. In several cases sub-locals of one operation divide between the two unions.

## Procter Badminton Club Holds Dance

PROCTER, B. C., Oct. 10— The Procter Senior Badminton Club held a whist drive and dance in the Procter hall Friday.

Whist prizes went to Miss Isa McKinnon, J. McMullin, C. Major and C. Walton.

Mrs. Gilbert McMullin won a prize.

Lunch was served by members of the club.

A lively dance followed.

## FINED ON FAILURE TO FILE TAX INFORMATION

Paterson Millwork Co. Ltd., represented by L. M. McBride of Nelson, pleaded guilty in City Court Wednesday to a charge of failing to file an income tax information return on demand, for 1950.

The company was fined $75 by Magistrate William Brown.

The Turks and Caicos Islands, 450 miles Northeast of Jamaica, have long been one of the world's greatest producers of salt.

## Only Tenth B. C. Children Properly Fed

TRAIL, Oct. 10 — Thousands of British Columbia school children are subsisting on diets seriously deficient in important vitamin content.

This was revealed to housewives by Miss Doris Noble, provincial nutritionist and dietary consultant, who reported on a recent survey of children's diets.

Miss Noble warned that only 10 per cent of all B. C. school children received sufficient vitamin D and about 40 per cent had foods with sufficient vitamin C.

Cabbage and tomatoes are rich in these vitamins, Miss Noble said, urging mothers to include them in daily meals of their children.

Mothers were told to use powdered skim milk if prices of whole milk made adequate consumption impossible. This form of milk lacks only butterfat and vitamin A, she said.

Miss Noble, who spoke under the sponsorship of the West Kootenay Health Unit, advised mothers to quick-cook all vegetables and serve many of them raw for better health.

## Anscomb Traffic Shows Gain

With an increase in round trips, Kootenay Lake Ferry M.V. Anscomb carried 1529 more cars during September than the 4147 for the same month in 1950. Some 12,088 passengers were carried during September, an increase of 3115 over last year's figure for the same month.

Although the Nelson Ferry made 13 fewer trips, there was an increase of 5515 cars and 2911 passengers during September as compared to last year's figures.

Traffic statistics for district ferries follow:

| | 1951 | 1950 |
|---|---|---|
| **M.V. ANSCOMB** | | |
| Round trips | 210 | 124 |
| Automobiles | 5,676 | 4,147 |
| Passengers | 12,088 | 8,973 |
| Truck | 1,354 | 975 |
| Trailers | 118 | 99 |
| Motor buses | 145 | 122 |
| Motorcycles | 15 | 19 |
| Freight (in tons) | 440 | 454 |
| Livestock | 2 | |
| **NELSON FERRY** | | |
| Round trips | 2,470 | 2,483 |
| Automobiles | 26,150 | 20,635 |
| Passengers | 58,683 | 55,772 |
| Trucks | 7,554 | 6,752 |
| Trailers | 244 | 132 |
| Motor buses | 415 | 463 |
| Motorcycles | 61 | 172 |
| Rigs | | 2 |
| Freight (in tons) | 3,103 | 3,339 |
| Livestock | 17 | 27 |
| **HARROP-LONGBEACH FERRY** | | |
| Round trips | 1,383 | 1,444 |
| Automobiles | 1,568 | 1,589 |
| Passengers | 4,435 | 5,433 |
| Trucks | 618 | 636 |
| Trailers | 11 | 8 |
| Motor buses | 131 | 99 |
| Rigs | 2 | 2 |
| Freight (in tons) | 161 | 224 |
| Livestock | 2 | 10 |

## LODGE MEMBERS ATTEND RITES FOR MRS. GILLESPIE

Requiem mass was sung at the Cathedral of Mary Immaculate Wednesday morning for Mrs. Harriet Louise Gillespie, Kaslo resident for five years. Rev. Father W. J. Harrison was celebrant.

Rosary was recited Tuesday evening by Father Harrison at the Thompson Funeral Home.

Pallbearers were C. B. Hufty, G. K. Robertson, Norman Murray, G. E. Trainor, James McIvor and John Robb. Interment was in Nelson Memorial Park.

Present were representatives of Queen City Rebekah Lodge No. 16 and representatives of the Brotherhood of Railway Trainmen, Lodge No. 558.

## Sunday School Teachers Installed

NAKUSP, B.C., Oct. 10 — The United Church Nakusp, Sunday morning service was recognized as Family Service when children and parents attended morning worship.

The first order of the service was the installation of the Sunday school teachers by Rev. Stone and were: cradle roll, Miss R. Hamer; beginners class, Mrs. Harry Maxwell; primary, Mrs. Don Pye, Mrs. Barrow and Mrs. H. Seal.

Organist is Mrs. B. F. Crowell and superintendent, Mrs. Hugh Bolstad.

Junior class teachers are Miss Doreen Woldum, Gordon Spence.

Intermediate teachers are, Miss Joan Brown, Nevill Huson and senior class, Mrs. David Stone. Adult Bible class teacher is E. C. Johnson.

Organists are Miss Rae LaRue, Miss June Gardner and Nevill Huson.

Assistant Superintendent is Mrs. H. Maxwell and Superintendent, Mrs. A. G. Elder.

Following the installation service Mrs. Elder gave the delegates report of the Presbytery held recently in Kimberley.

LONG SERVICE AWARD: Miss Elizabeth Leslie is congratulated by H. W. House, Zone Manager, on her 30 year of service with the Hudson's Bay Company. Mr. House presented her with a 30 year Gold Medal and substantial check. To further mark the occasion Miss Leslie was the recipient of a large bouquet of roses at a staff gathering.

Miss Leslie joined the Company in October, 1921, at Nelson.

## COEUR D'ALENES SHORT OF MINERS

SPOKANE, Oct. 10 —Area mines are unable to attain capacity production of strategically scarce zinc and lead because of a continuing shortage of miners, operators reported.

Jobs are waiting for more than 500 miners in the Coeur d'Alene and Metaline mining areas, a survey indicated. Metaline operators, percentage-wise, were harder hit by the shortage than those of the Coeur d'Alenes.

Pend Oreille Mines and Metals officials said their company was 50 per cent short of underground workers. Earlier, J. E. Berg, Wallace, General Manager of Federal Mining and Smelting Company, said his firm alone needed 150 underground miners.

At Bunker Hill & Sullivan, officials reported the labor supply was expected to improve as Winter weather sets in, and men now working in forests and on construction projects returned to the mines.

Most of the Coeur d'Alene operators said they needed 10 to 15 per cent more men to work underground than they have now.

## Nakusp Clergyman Visits Creston

NAKUSP, B. C., Oct. 10—The Rev. and Mrs. T. Mitchell left on Thanksgiving Day for Creston where they will meet the Rev. E. R. Hope, of Arborfield, Sask., who has lately been appointed to the Parish of Creston by the Rt. Rev. F. P. Clark, Bishop of Kootenay. During student days and eight years following, Mr. Hope was under the charge of Mr. Mitchell who was at the time Rural Dean of Melfort, Sask., and therefore knows Mr. and Mrs. Hope very well. As Mr. Hope is still a Deacon, Mr. Mitchell will take three Communion services while in Creston, on behalf of the Bishop who will visit the parish at the end of the month.

## P-TA Operates Procter Club

PROCTER, B.C., Oct. 10—The annual meeting of the Procter Community Hall was held Monday evening. Mrs. N. McLeod presided. After reports were given, new officers were elected.

They are: President, Colin Major; Vice-President, Gilbert McMullin; Secretary-Treasurer, Dolly Shkwarok; Executive, R. L. Stevenson and Dave Walsh.

A Recreation Club meeting followed. Two new members were elected and a report was given. It was decided that the Recreation Club will operate through the Procter P.T.A.

PHONE 144 FOR CLASSIFIED

## $310 To Red Shield Fund From Tag

Net proceeds from the Nelson Salvation Army tag day Saturday were $310.40, it was reported Thursday. Bad weather hampered taggers throughout the day. The proceeds go to swell the annual Red Shield appeal fund.

Family Favorite
Creamettes
MACARONI
MORE TENDER • MORE DELICIOUS

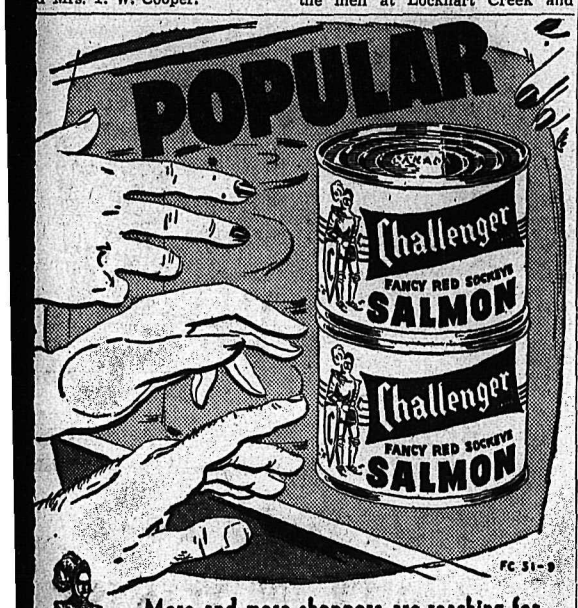

More and more shoppers are reaching for Challenger SALMON . . . popular because of its fine, uniform quality. Tender and tasty because it is processed within a few hours after catching.
BUY Challenger TODAY
Produced by Fishermen's Co-Operative Federation, Vancouver, B.C.

CHECK THESE
Food Savings

| | | |
|---|---|---|
| Fort Garry Coffee | Yellow Label. Lb. | 98¢ |
| Tomato Soup | Campbell's. 10 oz. tin — 2 for | 27¢ |
| Catelli Macaroni | Ready cut. 5 lbs. | 73¢ |
| Spredeasy Cheese | 2 lb. pkg. | $1.05 |
| Cake Mixes | Purity and Robin Hood. Pkg. | 25¢ |

EGGS
FRESH — LOCAL
Grade A
Large, cartoned. Doz. — 78¢
Medium, cartoned. Doz. 66¢
Pullets, cartoned. Doz. — 56¢

| | | |
|---|---|---|
| Spanish Onions | Extra large — 2 lbs. | 25¢ |
| Fresh Mushrooms | Lb. | 78¢ |
| Danish Squash | Individual. Lb. | 8¢ |
| McIntosh Apples | Extra fancy 3 lbs. | 35¢ |
| Tokay Grapes | Table variety. Lb. | 15¢ |
| Sunkist Oranges | Sweet 'n' juicy. 288s. 2 doz. | 85¢ |
| Fresh Cranberries | 1 lb. cello bags. Lb. | 33¢ |
| Field Tomatoes | 16 oz. cello ctn. Pkg. | 26¢ |

Hudson's Bay Company
INCORPORATED 2ND MAY 1670.

Spread the good news from Kraft!
New Improved Parkay Margarine
with a flavor "sweet as clover"!

Buy Parkay today in the time-saving Color-Kwik bag or the regular economy package with coloring enclosed in separate envelope.
Double Your Money Back . . .
If you don't agree that New Improved Parkay is the finest tasting margarine you've ever served, mail empty carton to Kraft Foods, Ltd., 1235 Phillips Square, Montreal, Quebec, together with a note telling what you paid for it. We will send you a check for double your cost, plus your postage!
Exclusive new blending of the basic ingredient—perfected by Kraft—makes Parkay taste even better than before!
Freshness guaranteed by Kraft
Treat your family . . . treat yourself . . . to what we believe is the finest margarine ever made in Canada!
Kraft's special new blending of the basic ingredient now makes Parkay even more delicious! Its flavor is richer and fresher—actually sweet as clover!
Buy Parkay today at your grocer's . . . spread the good flavor tonight!
3A

# Nelson Daily News

Established April 22, 1902

British Columbia's Most Interesting Newspaper

Published every morning except Sunday by the NEWS PUBLISHING COMPANY, LIMITED, 266 Baker Street, Nelson, British Columbia

Authorized as Second Class Mail Post Office Department, Ottawa

MEMBER OF THE CANADIAN PRESS AND THE AUDIT BUREAU OF CIRCULATIONS

*Thursday, October 11, 1951*


## India Neutrality May Endanger Self

The British must be smiling a little. Over a good many years they heard Americans expressing the deepest sympathy with Indian demands for independence and Indian resentments against British colonial rule. Now they hear Americans expressing indignation at India's "independent" attitude in regard to the cold war and at India's suspicions of American "imperialism".

A good deal of irrationality is bred under the hot sun of the Indian subcontinent. And a good deal of complacence may linger in the chillier climes on both sides of the North Atlantic. But even if Britons should smile a little, Americans frown a little, and Indians stew a little, there is, the Christian Science Monitor points out, a deep common concern that unites them—the preservation of their independence as free peoples.

It is absurd to believe that responsible Indian leaders are pro-Communist. Most of them are strongly anti-Communist. Mr. Nehru has recently declared he knows that if aggression against India should come it would come from the East, and not the West. What many Westerners fear, however, is that India's neutralism will in fact, if not in intention, play into the aggressive designs of Soviet Russia.

## Priced Too High

Among the scraps of news reported by refugees and other travellers coming out of China is one item with an ironically familiar ring. The trains run on time.

Does anyone today remember the rise of Mussolini in Italy? In those far-off days, recalls the Christian Science Monitor, certain British and American travellers, conveniently overlooking the gangster methods and moral bankruptcy of Fascism, brought back glowing reports of the "order" that the Italian dictator was bringing to his disorganized country. The trains, they announced triumphantly, now ran on time.

The world has learned since then that certain sorts of efficiency can be bought too dearly. The trains in pre-war Japan ran on time, too—since an engineer might be expected to commit hara-kiri if he brought one in late. The ruthless bloodletting in China today, the terrorism of the police state, the systematic poisoning of men's minds—is not this too terrible a price to pay for a more efficient transportation record?

The North American industrial system has put a high value on efficiency, but it has long since learned that the men and women who keep it running are human beings and not mere parts of a machine. Humanity is a higher value than efficiency, and in the long run efficiency without humanity proves itself a sham and a delusion. A nation may keep its trains running on time and yet miss the boat when the hour of crisis arrives.

# LETTERS TO THE EDITOR

Letters may be published over a nom de plume, but the actual name of the writer must be given to the Editor as evidence of good faith. Anonymous letters go in the waste paper basket.

## Thinks Too Few Allowed to Fly

To the Editor:

Sir—Your heading, "Stiffer Code Needed for Inexperienced Fliers," caught my eye the instant I opened the Oct. 2 issue at page six. How much more I would have liked to read, "More Fliers Needed."

As an ex-pilot, I flew Spitfires from 1941 until 1946, and am still interested in all branches of aviation. It seems to me that far too few people are allowed to fly in Canada. By allowed I mean that the majority of the people who would fly if they had the chance are prevented by the high cost and the many regulations and laws. I think that the latter should be kept down to a minimum, and with regard to the cost, perhaps that also could be reduced.

With more people flying, there would surely be more revenue from licences, etc., which would help pay for the air rescue and coordination centres. These centres are manned probably by the R.C.A.F., and if its men and its machines are on hand 24 hours a day it would cost very little more for them to be airborne for a few hours in a search than to be on the ground, bored by inactivity.

With more people doing private flying, there would be more accidents, but there would also be more good pilots. The more rescues there are, the better the rescuers become at their job. One cannot say that rescuers are called upon to take unnecessary risks. The reason for a mission is there; a man is down, perhaps injured, perhaps a burned corpse; and, that is reason enough to dispatch a searchplane as a lifeboat will seek out a rowboat in a stormy sea. There is a risk to be encountered by searchers—bad weather, adverse winds, high mountains—but all these sharpen the wits of the crew and make them better at their job. Mention the risk of bad weather to these lads and they would laugh at you. I know that, because for nearly two years I was engaged in meteorological work and flew in search of bad weather, and having found it, went to see how bad it was—all that with no radar, just one engine and a radio, as I was flying a Spit.

By all means have a rigid system of checking in and out for private fliers and a similarly rigid system of punishment by all those who do not adhere to the rules. No stricter punishment can be dished out than to stop a pilot from flying. But also encourage flying and bring it into the range of the ordinary man, not just a sport to be enjoyed by the wealthy. Canada has plenty of sky, and there'll never be a crowd up there.

I long for the day when I can take off and see the grand panorama of the Kootenays. I would be around quite a while before I went further afield, as I would not see anything more beautiful. And I think I would get through all right, like the majority do—but their stories are not published. They never get beyond the yarn stage in the flying club.

P. F. GRIFIFTHS, A.F.G.

Riondel, B. C.

## "Barbaric Yawp"

Keats, with a muted English Autumn in mind, called it the "season of mists and mellow fruitfulness". The ripe and drowsy days, golden with gathered sheaves, rosy with thudding apples, gently melancholy as the violet mists of evening fold the earth—what a symbol of a land rich in history, practised in contentment, "close bosom friend of the maturing sun."

But what is this brilliant hoyden, this wind-blown extravaganza, this indescribable explosion of vermilion and lemon, mustard and plum? It is October following the first frosts across the Canadian border, full of the reckless, spendthrift energies, the casual magnificence, the exuberant abundance of a still young land. This, like the poet Whitman, sounds its "barbaric yawp" over a startled world.

Autumn, it appears, speaks with many different accents—and we welcome them all.

—Christian Science Monitor.

### BRITISH STILL OPPOSED TO FRANCO

Both the means whereby the Spanish Government was installed and its methods of administration cannot be forgotten. They make it impossible for the British Government to accept the view that democratic forces would be strengthened by enlisting the Franco regime. Moreover, arms sent to Spain would merely be diverted from other Western States.

—London Daily Herald.

# ?Questions? ANSWERS

Open to any reader. Names of persons asking questions will not be published. There is no charge for this service. Questions WILL NOT BE ANSWERED BY MAIL except where there is obvious necessity for privacy.

Interested, Trail—I would like to get information regarding staying a year in the U.S. Where would I apply for information?

Write to A. W. Kleiforth, 355 Burrard Street, Vancouver. This question was answered in an earlier issue.

G. J., Creston—In what year did John Bunyan die, and how many copies of his book, "Pilgrim's Progress", were made?

John Bunyan died Aug. 31, 1688. He had undertaken to plead the cause of a son with an angry father, and at last prevailed upon the old man not to disinherit the younger. This act of kindness cost Bunyan his life. He had to ride through heavy rain; arrived at his lodgings on Snow Hill, was seized with a violent fever, and died within a few days. We have no way of learning how many copies have been sold. The book has been published over and over again in its original form, in the final version that Bunyan himself prepared, and in many abridged, altered, and even modernized versions.

F. R. F., Salmo—Where can I get information on mothers' pensions?

Write to the Social Service, Welfare Branch, 556 Ward Street, Nelson.

## A Mayor Retires

It was characteristic of Mayor Percy George that he should announce at such an early date his intention to retire from civic office when his present term expires at the end of December. The Mayor has at no time surrounded himself with an aura of mystery. Straightforward in thought and dealing, he has given aspirants for the post he will vacate ample notice.

At no time during his tenure of office have issues of importance been "sprung" on the public through any action he has taken. His concept of the high responsibility imposed on a Mayor has left little to be desired.

The last seven years have not been easy for Percy George. A man of his character could not adopt a callousness to the problems with which a Mayor is confronted—personal problems of those who sought his help and found in him a ready sympathy, and the larger problems of adjustment in a city suffering acute growing pains. His has been a course of many compromises, but not of compromise with the principles to which he adhered—principles of honesty, of progress and community well-being.—Victoria Daily Times.

## Looking Backward

### 10 YEARS AGO

From The Daily News of Oct. 11, 1941

Hon. C. S. Leary, Minister of Public Works, has announced that the S.S. Nasookin will be equipped with diesel power so that she will be able to make four round trips daily on the Kootenay Lake ferry run.

### 25 YEARS AGO

From The Daily News of Oct. 11, 1926

Jack Edwards shot a 500-pound cinnamon bear at South Slocan Monday.

Clyde Emory spoke on the growth of the Gyro Club organization at the regular meeting, when E. G. Matthew was in charge of entertainment.

### 40 YEARS AGO

From The Daily News of Oct. 11, 1911

H. A. Douglas, accountant at the Royal Bank of Canada, is leaving on a visit to Spokane.

C. F. McHardy, Crescent Valley rancher, will move to Nelson, where he has purchased a home.

Edward Emory, a telegraph operator with the C.P.R., is publishing a reference book of Nelson which will contain, among other information, telegraph and railway rates to the principal cities in Canada and the U.S.A.

## Your Horoscope

Maintain a level head and many pleasant surprises are likely to materialize for you. Seize every opportunity for happiness that comes your way. Born today, you may look for high ideals as a child develops, and a powerful will that should lead to success.

Hate no one; hate their vices, not themselves.—J. C. Brainard.

Letter to the Editor . . .

# No Catholic Threat to Form Party, Ask Schools Be Taken Into Public System

To the Editor:

Sir: I do no know what information you received from the Canadian Press dispatches on the B.C. Catholic Education Association Convention, but what you did print on Wednesday morning was in part false. The Association did not threaten to form a new party but they do threaten political action in the form of withholding political support from any party which repudiates the justice of their claims.

Furthermore it is not true that we are seeking financial aid for separate schools. We do not want a separate school system, except as a second best solution. What we do want is the inclusion of our schools into the public school system so that our children may profit by the taxes which their parents are paying for the support of public school education in this province.

At the present time Catholics and other denominations who operate schools are being taxed three times for public education. They pay the regular school taxes on property and also the sales tax; they pay a tax to support the denominational public school and they pay taxes on their own school buildings. For example, in Nelson the Catholics paid $662 taxes on St. Joseph's.

### "UNJUST LAW"

The only threat made at the convention was to have Catholics refuse to pay that portion of their property taxes levied for the support of the non-denominational public school. This resolution was referred back to the committee for further study of its legal aspects. It will be brought up again.

If such a threat were carried out it would be breaking an unjust law and what we believe to be a law contrary to the Canadian Constitution with respect to its guarantee of minority rights. An unjust law is not a law at all, except in name. The threat referred to above would brin gthe whole matter to the courts. Denomination public school boards in other provinces have often won their cases in the Supreme Court of Canada only to lose them before the Privy Council in England. But appeals to London have now been abolished.

In the recent grants to University Education the Federal Government has recognized the principle we are fighting for. Grants of $100 per student given to some 172 (approx.) institutions of higher learning are distributed as follows: 22 to non-denominational universities and colleges; 31 to Protestant colleges; 119 to Roman Catholic colleges. Yet we have heard no squawk—not even from British Columbia!

There exists on the Pronvnicial Statute books a law permitting the municipalities to levy a poll tax on persons not making a direct contribution to public education, i.e. on all who do not pay property taxes. This is being tried out in a few centres, one of which is Chilliwack. In Chilliwack, the Catholic priest and his assistant teach a Catholic public school which has an enrolment of 185. Father McKinnon also drives the children to school in a bus because the Public School Board refuses to do so. He believes that he is making a direct contribution to public education and has refused ot pay the poll tax. Going along with him and his assistant are the Anglican minister, the United Church minister and the Captain of the Salvation Army. They will all appear in court on October 19th.

Just as Father McKinnon is being supported by Protestant ministers so our Association is out to do battle, no tonly for Catholic rights in public education, but also for any other denomination which wishes to have some say in the religious character of the public education they wish their children to receive.

Just as Catholic men and women are willing to fight to the death for the preservation of Christian civilization in Korea or anywhere else where it may be necessary, so they will fight for its preservation here in British Columbia. For us the fight against Godless Communism and Godless education are two sides of the same fight. Or strength lies not in the size of our "pressure groups" but in the goodness and justice of our cause—a goodness and justice backed up by Canada's Constitution.

This was the spirit of our convention, a spirit which the Canadian Press seems to have misunderstood.

A. L. CARTIER.

(Editor's note: Mr. Cartier was representative of Nelson Catholics at the B.C. Catholic Education Association convention.)

BACKING IRANIAN GOVERNMENT surprise seizure of British-controlled oil refinery at Abadan, 150,000-man U.S.-trained Iranian army has closed in upon Abadan, alerted against any British military counter-move. Stoney-faced Iranian troops are shown posted at entrance to refinery.—Central Press Canadian.

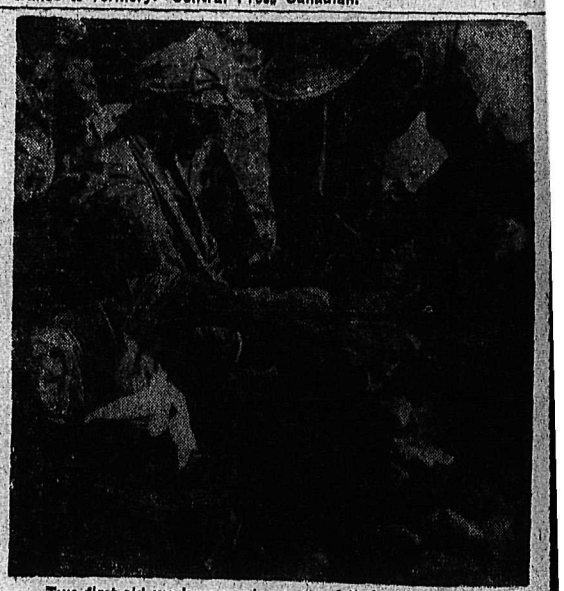

Two first-aid workers receive some of their own medicine after they were wounded by Communist mortar fire that hit their station on the East-Central front in Korea. This is the sector where U.N. divisions are making war expensive for the Communists.—Central Press Canadian.

## Views From the News Fronts

KHARTOUM, Sudan, Oct. 10 (CP)—The rich, 1,000,000-square-mile Sudan means two things to Egypt, seeking control after half a century of British rule. Egypt wants control of the entire Nile Valley and the Sudan's vast cotton-planting industry.

The Nile, which flows through the length of Egypt like a huge muddy artery pulsing the nation's economy, springs largely from the swamps of the Sudan.

Irrigation schemes in both countries need more water. Every last drop allowed under existing treaties is being pumped out before the Nile crosses into Egypt. Egyptians need more water and fear that the Sudan's rising development may bring pressure to reduce further her allocation.

### VAST COTTON INDUSTRY

The rich cotton plantations established by Britons in the Sudan are worth about $70,000,000 a year, mostly in exports of high-quality cotton bound for Britain and Japan.

Egypt's decrees released Monday and now before Parliament named King Farouk ruler of Egypt and the Sudan and outlined a move to oust the Britons from the area, as well as from the Suez Canal Zone.

The Sudan holds 8,000,000 people, chiefly Arab Moslems in the North and Negroes in the South.

The Britons first got their fingers in the Sudan pie in the 1870's, when Egypt sought British help against rebellious Sudanese.

A series of campaigns ended in 1899 with the signing of a treaty—the one Egypt now seeks to tear up.

### RULED JOINTLY

Because Egypt had supplied most of the troops and paid half the expense of Lord Kitchener's campaign, the treaty stated that the Sudan should be ruled jointly by both nations. But in fact Britain has called the tune.

It is Britain's stated aim to encourage the Sudan to become an independent country.

The government published a decree today stating its policy would be to ignore the Egyptian move as illegal and carry on as before.

## U. S. Bail Jumper Caught in Mexico

LAREDO, Tex., Oct. 10 (AP)—Gus Hall, one of four top United States Communist bail jumpers, was turned over to the Federal Bureau of Investigation at 3 a.m. today on the international bridge that connects the U.S. and Mexico.

Tom Green of the Laredo Times said he watched five men in an old sedan with Mexican licence plates drive across the bridge. He said one of them appeared to be Hall and the rest "appeared to be Mexican officers."

In Washington, F.B.I. Chief J. Edgar Hoover announced that Hall had been arrested.

F.B.I. agents in Lardeo and local police refused to comment on the arrest or on Hoover's announcement. Hoover said that Hall, National Secretary of the Communist Party, will be sent to jail at once, but didn't say where.

## Canadian Entry Denied 8 Czechs

KARLSRUHE, Germany, Oct. 9 (AP)—Canadian immigration authorities said here today that some of the 31 Czechs who pierced the Iron Curtain on a "freedom train" to West Germany last month have been refused Canadian entry visas.

"I can't say how many and I can't say why they have been refused visas," a spokesman for the Canadian immigration mission said. "The reasons for a refusal are never for publication."

Unofficial reports said that eight of the 31 Czechs who remained in West Germany had been barred for security reasons.

Originally, all were to have settled in Canada.

### RADIO STATIONS URGED TO COPY NEWSPAPERS

MONTREAL, Oct. 10 (CP)—Private broadcasters could well and profitably follow the pattern of newspapers' operation in offering their product to program sponsors, Richard Lewis of Toronto today told the Advertising and Sales Executive Club of Montreal.

He noted that newspapers themselves produce or select their own editorials, news, sports columns or comic strips and advertisers "just buy the space they need to accommodate their sales messages."

"Broadcasters will have to get back into the broadcasting business," said Mr. Lewis, publisher of Canadian Broadcasters and Telescreen. "The days when the function of a radio station was to sell sponsors their facilities for whatever use they cared to put them to have gone."

Already, Mr. Lewis added, many private broadcasters are beginning to pattern their operation on the newspaper plan and a growing number of sponsors are looking to stations for programs available for sponsorship rather than have their advertising agencies devise them for them.


READ THE CLASSIFIED DAILY


## Servicemen Assist Alberta Harvesting

EDMONTON, Oct. 10 (CP) — Western Command said today that about 50 servicemen have been made available for harvest work by army installations in Edmonton.

The spokesman said the number of troops stationed at Command headqaurters here is relatively small. Those volunteering for harvest leave include carpenters, clerks, plumbers and other tradesmen.

The Isle of Man in the Irish Sea annually welcomes about 600,000 holiday-makers from all parts of the British Isles.

## See Fair Weather For Royal Visitors

VICTORIA, B.C., Oct. 10 (CP) — The odds are in favor of good weather on the day Princes Elizabeth and Prince Philip see Victoria.

After checking over weather records at the Gonzales observatory, R. A. Pennington, Deputy Provincial Secretary, says if October runs true form, there'll be no need for Victorians to bundle up in overcoats when they turn out to see the distinguished visitors. The odds are 5 to 4 in favor of sunshine, he says.


READ THE CLASSIFIED DAILY

Buy, Sell, Trade the Classified Way

This advertisement is not published or displayed by the Liquor Control Board or by the Government of British Columbia.


They'll Do It Every Time — By Jimmy Hatlo

## Today's Bible Thought

Seven is a perfect number, a bit of humility is strongly recommended. Maybe we are not always right.—The sluggard is wiser in his own conceit than seven men who can render a decision.—Prov. 26:16.

## Aunt Het

Ten years of livin' with Bill has made Jennie a fine woman and a good wife, but changin' her wore Bill down so he won't live long to enjoy her.

Horse-drawn passenger cabs were first licenced in London, England, in 1823.

"It Pays to Buy Quality"

**REVELATIONS**

Rest your arches . . . feel divine . . . and look divine, too. The nearest thing to floating on clouds. Springy sponge foam rubber cushions your foot from sole to heel with an extra sponge rubber support under your arch. No more bulging feet. No more cramped feet. Glove soft leathers are so flexible, yet hold their trimness as long as you wear them. Actually make your foot a smooth size smaller.

Black elk wedge, closed heel, open toe.

Black suede and calf, three-strap wedge.

Sizes 5 to 9.
AA-B widths.

**$7.95**

**R. ANDREW & CO.**

Established 1902
LEADERS IN FOOTFASHION

NATAL, B.C., Oct. 10 — Mrs. A. Gaskell of Michel was presented with a corsage on her 70th birthday at a meeting of Cassandra Rebekah Lodge in I.O.O.F. hall here.

SERVE IT HOT
SERVE IT COLD
SERVE IT OFTEN
Canned SALMON

**COAL**

TOWLER
Fuel & Transfer
Phone 889 Nelson, B.C.

Phone 831 832

**BRADLEY'S MEAT MARKET**

We Deliver Free

WEEKEND SPECIALS

★ **VEAL STEAKS** and Roasts. Shoulder. Lb. — 75¢

★ **VEAL RIB STEW** Lb. — 49¢

★ **PORK LEG ROAST** Grain fed. Lb. — 75¢

★ **VEAL—PORK—BEEF** Minced. Delicious for meat loaf. Lb. — 65¢

Ah, that rare flavor!

from the "little top leaves"

Tender Leaf
Finest Orange Pekoe
TEA BAGS

The most convenient and economical way to serve finest tea!

# The World of WOMEN

## Gare-Morrison Rites Interest Hockey Fans

News in hockey circles in Nelson is the marriage in Cathedral of Mary Immaculate of Catherine Isabel Morrison, second daughter of Mr. and Mrs. Jack Morrison of Nelson, and Ernest Morrison Gare, son of Mrs. E. M. Gare of Nelson.

Last season the groom was a defenceman for Nelson Maple Leafs and won "rookie of the year" award for Western International Hockey League.

Rev. Father W. J. Harrison officiated at the 10 a.m. nuptial mass.

The bride was charming in a ballerina-length gown of white taffeta with an overskirt of net. The gown featured three-quarter length sleeves and an off-the-shoulder neckline with a jacket of white taffeta. A shoulder-length veil cascaded from her net cap, and she carried a bouquet of pink and yellow carnations.

**RELATIVES ATTEND**

Her attendants were Miss Mary Morrison, her sister, and Miss Carolyn Johnsen of Rossland, a niece. Miss Morrison wore a mauve gown identical to that of the bride and carried yellow chrysanthemums, and Miss Johnsen was in a ballerina-length gown of yellow taffeta and nylon brocade, with puff sleeves and a bustle effect. She carried a nosegay of chrysanthemums.

The groom was supported by Mr. Gordon Sinclair of Trail, and ushers were Mr. Norman Hyssop and Mr. George Carruthers.

At a reception in the Cathedral hall, attended by 150 guests, Father Harrison proposed the toast to the bride and Mayor N. C. Stibbs proposed a toast to the bride's mother.

The bride's table, decorated with tall white tapers and bouquets of flowers, was centred with a three-tiered wedding cake. Mrs. Jessie Lane of Edmonton, a sister of the groom; Mrs. M. Johnsen of Rossland, the bride's sister, and Mrs. Gordon Hall poured.

**GABARDINE SUIT**

The bride changed to a grey gabardine suit with green accessories, a rust hat with a grey and green feather and a mauve orchid corsage before leaving on a wedding trip to Spokane.

Mr. and Mrs. Gare will live in Nelson.

Other out-of-town guests were Jack Gare, brother of the groom, from Rocky Mountain House, Alta.; Mr. Pat Morrison of Beaverlmouth, B.C., Miss Edith Bailey, Mr. Bruno Pasqualotto, Mr. Kenneth Robertson and Miss Shirley Lyons of Trail, Mr. Mort Johnsen and Mr. Donald Jecks of Rossland and Mr. and Mrs. Ernie Fitzpatrick of Kinnaird.

## Lethbridge Rites of Michel Notes

NATAL, B.C., Oct. 10—Of particular interest to this district was the mid-morning marriage in St. Basil's Roman Catholic Church in Lethbridge of Carol Marie Fowler of Michel and Rene Albert Diamond of Blairmore.

Msgr. M. A. Harrington officiated for the daughter of Mr. W. J. Fowler and the late Mrs. Fowler of Michel, and the son of Mr. and Mrs. F. Diamond of Blairmore. Mr. Fowler gave his daughter in marriage.

**GARDENIAS**

The bride chose a gown of white satin designed with a flowing train. A Bertha collar and lace yoke were features of the bodice which fitted snugly at the waistline. From her coronet headdress misted a full-length veil of illusion net, and she carried a white prayer book mounted with two white gardenias.

As matron of honor, Mrs. P. D. Larbalestier of Natal wore pink eyelet organdie. Her chapel veil and gloves were a soft shade of pink to complement her gown and she carried a Colonial bouquet.

Mr. Larbalestier was best man, and ushers were Mr. J. Godfroid, Mr. W. J. Fowler jr., brother of the bride, and Mr. L. A. Sparrow, the bride's brother-in-law.

A reception was held at Marquis Hotel, where Mr. Larbalestier proposed the toast to the bride.

**GO TO BANFF**

The couple left on a honeymoon trip to Banff, the bride wearing a green wool plaid suit with black velvet accessories and a white shortie coat. Her corsage was a single orchid.

Mr. and Mrs. Diamond are making their home up the Pass in Bellevue.

## Wynndel L.A. Plans Tea, Sale

WYNNDEL, B.C., Oct. 10 — A sale of work and a tea were arranged by Ladies' Aid at a meeting at the home of Mrs. E. A. Hackett. Materials to be made into articles for the event were distributed.

## Whist Drive Held

NATAL, B.C., Oct. 10 — W.A. to St. Paul's Anglican Church at Michel held a women's whist drive at which seven tables were in play. Prize winners included Mrs. J. K. Mitchell, first; Mrs. J. Whittacker, second, and Mrs. A. Gianfrancisco, consolation.

CHAIRMAN for the Parent-Teacher Eastern border conference in Nelson Oct. 20 will be Mrs. Lillian Evans of Victoria, President of the B. C. Parent-Teacher Federation.

## Nelson Social . . .

. . . By MRS. M. J. VIGNEUX

● Mr. and Mrs. T. E. Levasseur, Silica Street, have returned from a three-week motor trip to Spokane, Seattle, Portland and other Coast cities.

● Mr. and Mrs. W. K. Gunn, Silica Street, visited Spokane over the holiday weekend.

● Mrs. Guy W. Davis, Stanley Street, had as a weekend guest her daughter, Miss Ann Davis, who attends University of B.C. in Vancouver.

● Mr. and Mrs. S. J. Towgood of Sandon have arrived in Nelson and have taken up residence in their recently purchased home at 402 Gore Street.

● Mrs. L. Jones, Johnstone Apartments, her son-in-law and daughter, Mr. and Mrs. Wilfred G. Hall and their two sons visited Spokane over the weekend.

● Mrs. Norbert O. Choquette, Mill Street, is a patient in Kootenay Lake General Hospital.

● Mr. and Mrs. W. R. Palmer, 1024 Hoover Street, spent the weekend in Spokane.

● J. O. Patenaude, Carbonate Street, has returned after spending several weeks visiting relatives in Montreal.

## NURSES ADDRESSED AT NEW DENVER

NEW DENVER, B.C., Oct. 10—Miss Margaret Campbell, assistant director of public health nurses for the department of health and welfare, gave a two-hour lecture on "Nursing Aspect of Modern Warfare" in Slocan Community Hospital.

Nurses from New Denver, Silverton and Nakusp attended the lecture.

The talks are being given to nurses all over the province under joint sponsorship of the department and Registered Nurses' Association of B.C. Miss Fern Trout of the R.N.A. is covering other areas.

## New Denver L.A. Holds Tea, Sale

NEW DENVER, B.C., Oct. 10 — Ladies' Auxiliary to New Denver branch of the Canadian Legion sponsored a successful bake sale and tea in Legion hall here.

Mrs. H. T. Butler and Mrs. J. H. McDonaugh convened tea tables, and Mrs. W. E. Rowe and Mrs. W. G. Thring, bake table. Mrs. Williamson Gould read tea cups.

## Tea, Sale Held

EDGEWOOD, B. C., Oct. 9 —Catholic Women's Guild held a successful tea and sale in the L. A. club room here.

A table of home cooking attracted visitors, and needlework was also sold.

**BUTCHERTERIA News**

**SPECIALS**

**In Good Young Mutton**

LOIN ROASTS AND CHOPS. Lb. — 79¢
LEGS. Half or whole. Lb. — 74¢
SHOULDERS. Neck and shank off. Lb. — 55¢
LEAN STEWING. Per lb. — 35¢

YOUNG RABBITS Freshly Dressed; Per lb. — 65¢

CHOICE ROASTS OF GRAIN FED PORK: Very Lean; Per lb. — 68¢
PORK SPARERIBS: Per lb. — 49¢
YOUNG ROASTING CHICKEN: 3-4 lbs; Per lb. — 58¢
OVEN VEAL ROASTS: Per lb. — 75¢
LEAN BREAST OF VEAL: Per lb. — 45¢
CHOICE YOUNG FOWL: For Boiling or Fricassee; Grade A; Per lb. — 55¢

PHONES 527-528 FREE DELIVERY

## VERNON WOMAN HEADS B.P.W.C.S

PENTICTON, B.C., Oct. 10 (CP)—Miss Nancy Jermyn of Vernon was elected to succeed Mrs. Elsie MacLeave of Penticton as Provincial President of the Canadian Federation of Business and Professional Women's clubs of British Columbia at the Biennial Conference here.

Ratification of her selection will be made at the National Convention scheduled for next July in Vancouver.

Miss Jermyn will have as her vice-president Miss Helen Grimmer, New Westminster. Others elected were Miss Dorothy Bird of Armstrong, secretary, and Mrs. Lillian Smith, Victoria, treasurer.

## Carpet Royalties Will Boost Funds

TORONTO, Oct. 9 (CP) — The right to reproduce, on various products, the design of the needlepoint carpet made by Queen Mary is being sought by business firms, the Imperial Order Daughters of the Empire said today.

The I.O.D.E. holds the world copyright. Any royalties received will be added to the $104,350 raised for Britain through recent public showings of the carpet, to be presented to Canada in Ottawa Wednesday by Princess Elizabeth.

WORLD understanding chairman of the B.C. Parent-Teacher Federation, Mrs. Edith Lando of Vancouver will take part in a symposium discussion of "Meaning of Citizenship" at Parent-Teacher Eastern border conference in Nelson October 20. Mrs. Lando has just returned from Palestine and will speak principally on the international aspect of citizenship.

Here's a delicacy as simple as it is good. Defrost one package frozen strawberries and serve over buttered frozen waffles.

## News of the Day

RATES: 30c line, 40c line black face type; larger type rates on request. Minimum two lines. 10% discount for prompt payment.

Baseball Banquet and dance postponed until Wednesday, October 17.

**CRIBBAGE**

Cribbage players watch Fri. paper.

**ONLY 3 MORE DAYS OF FINK'S ONE-CENT SHOE SALE.**

Smart Hats Arriving Daily at ADRIAN MILLINERY.

Gay rayon plaids, $1.39 yard. STERLING HOME FURNISHERS

Life-saver Baby Harness, complete with lines, $2.50. — WADES'.

**MAC'S COFFEE AND MILK BAR QUALITY ALL THE WAY.**

**SECOND ANNUAL SHRINE BALL NOVEMBER 9TH.**

Get your hunting and fishing license at Jack Boyce's Men's Shop.

Bring that valuable timepiece to COLLINSON'S for reliable repairs at moderate prices.

BULBS for Fall planting to ensure Spring beauty. Wide selection now. MAC'S FLOWER SHOP.

Reserve Friday, Oct. 12th, for the ANNUAL ODDFELLOWS BALL at Slocan City. Music by Bob's Band.

Coming from Spokane — Curly Berger and his Western Orchestra, Playmor Saturday, 9-1.

New shipment of ladies' housedresses—$2.95. THE CHILDREN' SHOP.

Notice—There is a dance at Willow Point Crystal Hall October 12 at 9 p.m. Admission 50c.

ATTENTION 10-PIN BOWLERS Important meeting Friday, Oct. 12, 8:00 p.m., at the Canadian Legion.

Have you investigated Floater Policy Insurance? See BLACKWOOD AGENCY.

"CHROMEX" BATHROOM ACCESSORIES BURNS LUMBER CO.

ELECTROLUX CLEANERS AND POLISHERS. PHONE 1108 OR 553

LEGION MERRYMAKERS Progressive Whist and Dance, Legion Hall, Friday, Oct. 12, 8 p.m. Admission 50c. Everybody welcome.

FOR SMARTER SHOES FOR NATURAL WALKING, BUY 'NATURAL BRIDGE', AAAA TO EEE, $15.00,. AT FINK'S.

Save fuel! Weatherstrip doors and windows now! Our stock is complete of felt, rubber gasket and strip-seal weather stripping. HIPPERSON'S

SLAB DOORS All sizes, styles and grades in stock. Also door frames. T. H. WATERS CO. LTD. 101 HALL ST. PHONE 156

WATCH REPAIRING IS A JOB FOR EXPERTS Our Work assures your Satisfaction H. H. SUTHERLAND 491 Baker Street

Quality candy for every taste and pocketbook, from the lowly sucker to the mammoth box of famous chocolates. Your choice at VALENTINE'S.

PYREXWARE SPECIALS 8-PIECE SET—$1.68 CASSEROLE—99c 6 CUSTARD CUPS—69c Mc & Mc (NELSON) LTD.

West Lake Cottages at Balfour will allow free boat to the party bringing in the largest fish to our camp on Sundays, Oct. 14, 21, 28. C. M. Suitor, Phone 3-W, Balfour.

Bee Wise—Come to the annual meeting of the B.C. Honey Producers' Association in the Women's Institute Room Thursday, Oct. 11, at 8 p.m. Mr. Corner is the special guest. Pictures.

Coleman oil heaters for quick, clean circulated heat. Brick lined Quebec and circulator coal heaters. Enamelled wood circulators and Queen heaters. HIPPERSON'S

Have you anything to donate to the Hockey Booster Club Auction Sale Saturday, Oct. 13. Don't wait to be asked. Leave it at the Nelson Armories anytime. Anything saleable appreciated. All money goes to senior hockey.

Here is your chance to save dollars on our Fall Clearance Sale. — Coal and wood heaters sold at 20% off. — We buy and sell new and used furniture. HOME FURNITURE EXCHANGE 413 HALL ST. PHONE 1560

ANNUAL GENERAL MEETING OF THE NELSON-CRESTON SOCIAL CREDIT LEAGUE WILL BE HELD IN LEGION HALL, NELSON, SATURDAY, OCT. 13TH, AT 2 P.M. ALL MEMBERS ARE REQUESTED TO ATTEND.

**CARD OF THANKS**

Mrs. W. R. McCandlish, Mrs. Sewell, and Robert and Reuben McCandlish wish to express their sincere thanks to all their friends for their many kindnesses, and also to Drs. Morrison and Barrett, and the nurses and staff of Kootenay Lake General Hospital.

DESMOND T. LITTLEWOOD
OPTOMETRIST
Successor to J. O. Patenaude
PHONE 298 NELSON, B. C.

## Mrs. Dale Carnegie Compares Blue Bonnet — It's Her Favorite!

Mrs. Dale Carnegie has an idea for winning praise and influencing compliments. Compare BLUE BONNET Margarine with *any* spread at *any* price. Like the author's wife, you'll love the delicate, sunny-sweet *flavor* of Canada's fine-quality *all vegetable* margarine. You'll appreciate BLUE BONNET's *nutrition*. And you'll welcome its real *economy*. So buy BLUE BONNET and get "all 3" — Flavor! Nutrition! Econom-e-e! Use it in cooking, on vegetables, as a delicious spread.

BLUE BONNET margarine is sold in two types — regular economy package with color wafer and also in the famous YELLOW QUIK bag for fast, easy color. BT-21

## ELIZABETH DOLLS UP BEFORE SPEECH

QUEBEC, Oct. 10 (CP)—Just before Princess Elizabeth rose in a stately banquet hall tonight to address a gathering of distinguished Quebecers, she performed a modern gesture.

Her Royal Highness took out her compact, took a quick look into its mirror and quickly used her lipstick.

A moment or two later she rose and delivered her brief address in reply to a toast proposed by Premier Duplessis, the official banquet host.

## PYTHIAN SISTERS CHIEF IN TRAIL

NEW DENVER, B. C., Oct. 9 — Twenty-one members of Lucerne Temple, Pythian Sisters, went to Trail for the visit of Mrs. Cleone Hogan of Albuquerque, New Mexico, supreme chief.

Trail and Rossland temples were hostesses for the occasion and 250 Pythian Sisters and Knights of Pythias from all parts of the district attended a banquet.

Mrs. Hogan obligated a class of 37 on the original Pythian Bible.

## Bride-Elect Is Honored at Michel

NATAL, B.C., Oct. 10—A shower in St. Paul's church hall at Michel honored Miss Lorraine Kozler, bride-to-be.

Winners at games were Mrs. W. McFegan, first; Mrs. D. D'Andrea, second, and Mrs. A. McGovern, third, for bingo, and Mrs. G. Mannion, first; Mrs. Jock Myles, second, and Mrs. J. Whittacker, third, for whist. Gifts were presented to Miss Kozler.

**BUY**

ON OUR CONVENIENT BUDGET PLAN

"The House of Furniture Values"
**Freeman Furniture Co.**
PHONE 115 — NELSON

## Church Helpers Meet

NEW DENVER, B.C., Oct. 9 — Monthly meeting of St. Stephen's Anglican Church Helpers was held at the home of Miss Gladys Reynolds.

FOR SCHOOLTIME PEP
Creamettes
MORE TENDER • MORE DELICIOUS MACARONI

LOVELY HATS in ALL STYLES AND COLORS
MILADY'S FASHION SHOPPE

It Pays To Read the Classified Daily

meats

★ Round Steak Lb. — 80¢
★ Sirloin Steak Lb. — 88¢
★ Blade Roast Lb. — 75¢
★ Short Ribs Beef. Lb. — 55¢
★ Rolled Brisket Lb. — 75¢
★ Pork Roast Shoulder. Lb. — 70¢
★ Veal Patties Lb. — 75¢
★ Veal Rib Stew Lb. — 55¢
★ Veal Roast Shoulder. Lb. — 68¢
★ Cod Fillets Lb. — 47¢
★ Salmon Steaks Lb. — 65¢
★ Halibut Steaks Lb. — 45¢

FAIRWAY MARKET
MEATS GROCERIES
PHONE 1177 — — Free Delivery

Now.. MORE biscuits per package
MORE popular than ever!

Christie's 1853
Christie's PREMIUM CRACKERS SALTED

There is a CHRISTIE BISCUIT for every taste

THE Bay

# Ultra Sheer Nylons

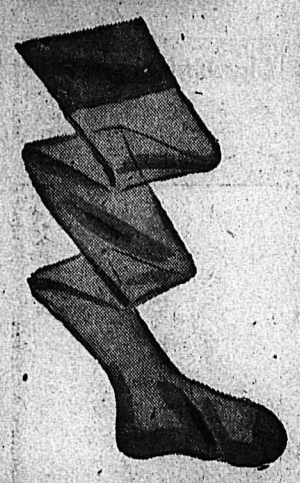

## Harvey Woods Nylons

An ultra sheer, 66 gauge 15 denier, fully fashioned nylon hose in most wanted Fall shades. Sizes 9 to 11. Pair ..... **2.50**

## Harvey Woods Nylons

54 gauge, 15 denier. A business sheer; hard-wearing nylon hose in sizes 9 to 11, in attractive Fall colors. Pair ..... **1.95**

## Harvey Woods Nylons

54 gauge, 15 denier. An evening sheer; fully fashioned nylon with black seam and foot. Latest Fall shades in sizes 9 to 11. Pair ..... **1.95**

## Ladies' Anklets

Woolen anklets with wool and rayon inner lining. Shrink resistant. Ideal for skating and outdoor sports. Colors: maroon, white, beige, brown, yellow. In sizes 8½ to 11. Pair ..... **.89**

## Lisle Hosiery

A top quality lisle hose with "fit-rite" toe. Sizes 7½ to 9. — Pair ..... **$2**

## Ladies' Hose

A top quality full fashioned hose designed to give extra warmth throughout the Winter. Sizes 8½ to 11. Pair ..... **.98**

## Children's Hose

Three-quarter length hose of cotton and wool. Ideal for chilly Fall days. Colors: white, yellow, navy. Sizes 7½ to 9. Pair ..... **.79**

## Knitted Gloves

Nicely knit 100 per cent pure wool gloves for the small fry. Plain or jacquered backs. Sizes 2, 3 and 4. Colors: red, white, green, blue, brown, lavender. Pair ..... **.89**

## Plaid Scarves

A woolen scarf in authentic tartan designs. Each ..... **1.49**

## Woolen Gloves

Finely knitted woolen gloves in sizes small, medium and large. Colors: powder blue, yellow, beige, red, white, green, black. Pair ..... **1.39**

# Luxury for Winter

## Bedthrows

The ever-popular Kenwood bedthrow in the Viceroy line. All wool with wide satin trim and comes in all the lovely pastel colors. Size 72 x 84. Each ..... **22.50**

## Comforters

A wool-filled comforter covered in a strong, brightly patterned chintz on both sides. Ideal for children's beds. — Size 60 x 72. Each ..... **6.95**

## Plaid Blankets

The ever-popular Argyle plaid blanket, made of first quality flannelette, featuring the plaid pattern in bright colors. An ideal flannelette blanket for a child's bed. Size 70 x 84. Pair ..... **5.25**

## All-Wool Tartans

English all wool tartans in a 54-inch width. A good selection of many popular tartans; ideal for Winter skirts, jumpers, etc. Yard ..... **3.50**

## Camp Blankets

Another Kenwood blanket—the Norway Camp blanket is ideal for camps, or for boys' beds, etc. Comes in an attractive check pattern in a variety of colors. Size 66 x 84. Each ..... **13.95**

## Corduroy

A good quality narrow pinwale corduroy in a wide selection of popular colors. 36" width. The ideal material for children's clothes and for adult skirts and jumpers. Yard **2.50**

## Printed Flannelette

Never before have we offered a finer selection of patterns in a warmly napped, printed flannelette. Many ideal patterns to choose from for both children's and adults' nightwear. 36" wide. Yard ..... **.69**

## Bed Pillows

Here is your opportunity to save on a comfortable bed pillow filled with top quality chicken feathers and covered in a strong ticking. Each ..... **2.98**

NEWLY ARRIVED

# Tropicana Dresses

JUST ARRIVED... Another shipment of those famous Tropicana Dresses. Newest styles ... washable ... long-wearing ... new Fall shades and patterns. Sizes: 38 to 44, 16½ to 24½ ..... **4.98**

## WINTER COATS

Style, top quality cloths; warm chamois lining, full satin lining. New Fall colors. All go into our new Fall selection of coats. Sizes 12 to 42. Each ..... **49.50**

## Girls' Parkas

Fur trimmed, cotton drill with quilted lining; three-quarter length. Elastic waist. Sizes 8 to 14. Each .... **8.95**

## Station Waggon Coats

Finest gabardine, quilted lining, mouton collars. ¾ length. Sizes 12 to 18. Each **$35**

## All Wool Dresses

Lovely designs. Pure wool, loomed in England. Made up in the newest of Fall fashions. — Distinctive, serviceable for office or business wear. Sizes 11 to 19. Each ..... **17.95**

# Luxurious Fur Coats

When a Fur Coat bears the famous Hudson's Bay Label, you are assured of only the very finest fur pelts, blended to give you a coat of beauty, years of wear, and top styling.

Muskrat Back $395

Muskrat Fullskin $369

(Dyed Muskrat) Hudson Seal $495

(Dyed Rabbit) Electric Seal $169

(Dyed Blended Rabbit) Coney $119

THE BAY FOR MEN'S

# Fall and Winter Coats

## MEN'S WINTER WARM

Men's Alpacama Coats, nationally advertised in new Fall shades of grey, blue, brown. Box-style back with button-through front. 100% virgin wool. Sizes: 35 to 44 **$45**

## FALL JACKETS

Jackets with wool quilted lining in a hip-length, dressy, showerproof gabardine. — Belted style with zipper front. In sizes 36-44. Each ..... **17.95**

## Mackinaw Jackets

Tailored from wool check material with snap fasteners. All double shoulders, backs, sleeves. Cruiser style in red, green and blue. Sizes 36 to 44. Each ..... **16.50**

## Stanfield's Label

Woolen underwear for cold weather coming. Whether hunting or working, you'll be more comfortable if you are warm. Combinations in sizes 36-44. Pair .... **10.95**

## Lined Jackets

Cosy, colorful plaid jackets. Styled with warm doeskin lining, full zipper, slash pockets, bush coat model. Colors of wine, blue, green, brown. Sizes 6 to 18 years. Each ..... **9.95**

## FALL SLACKS

Men's all wool English Havana gabardine slacks with double pleated front, from sizes 30 to 38 and with plain front in sizes 40 to 44. Drop belt loops, zipper fly. Pair ..... **19.95**

## Wool Jac-Shirts

For work or sport, in colorful checks of gray, yellow, white, red and brown. Sizes small, medium and large. Each **8.95**

## Plaid Shirts

Roomy, warm, comfortable work shirts tailored to give lots of roomy working comfort. New Fall colors of brown, green, red and blue. Sizes 14½ to 17½. Each ..... **4.50**

## Boys' Station Waggon Coats

Boys' popular weatherproof Station Waggon coats of durable cotton gabardine with a wool quilted lining. Great for school or play. In sizes 6 to 14. Each .... **15.95**

## Combination Underwear

Styled by "Penman's"—Short sleeves, long legs, full button front. Spring needle cotton knit. Sizes 6 to 16. Pair ..... **2.19**

## Ski Caps

Colorful new boys' Winter ski caps. — Tailored from all wool plaid and bright red corduroy. Full lining with ear flaps. In sizes 6½ to 7. Each ..... **1.95**

## Lined Mitts

Fully lined, elastic waistband, capeskin and horsehide leather. Sizes for 6 to 16 years. Pair ..... **1.25**

# IT'S THE BAY FOR YOUR FAMILY FOOTWEAR NEEDS

## Rubber Boots

Warm pile lining, to wear without shoes. Thick, lightweight platform soles. Black or brown. Sizes 4½ to 9. Pair ..... **9.95**

## Men's Overshoes

All rubber four buckle overshoes. Warm fleece lining; heavy black corrugated soles. Sizes 6 to 12. Pair ..... **5.75**

## Ladies' Slippers

Cosy, warm, cotton fleece lining; soft elk leather uppers. Comfort-giving wedge heels, padded soles. Colors: beige or blue. Sizes 4 to 8. Pair ..... **4.95**

## Ladies' Grenaboot

All rubber pull-on overboots. Cotton fleece lining. Ideal for wet days ahead. Sizes 4 to 9. Pair ..... **3.75**

## Men's Slippers

Warm, shearling lined split suede slippers. Padded soles and heels. Natural beige color. Sizes 6 to 11. Pair ..... **5.95**

## Boys' Hi-Cuts

Sturdy calf leather uppers; pocket-knife holder. Leg strap; hard box-toe; tough-wearing Panolene soles, rubber heels. Sizes 1 to 5½. Pair ..... **8.50**

## Gurney Range

Save precious dollars on this Gurney combination range; still at the old price. Four fast-heating electric elements with automatic oven and built-in garbage burner—all finished in gleaming white enamel. Only ..... **$345**

## Oil Heaters

Now is the time to install that oil heater for quick, clean heat. No work, no dirt. Check these values for great savings. Small model ..... **89.95**

Large Model ..... 139.95

## Baycrest Radios

The season's buy in radios in our new Baycrest 1952 models. 7 tubes, long and short wave, 3-speed combination with famous Webster changer. Beautiful cabinet in walnut or mahogany. ..... **229.50**

9-Tube Model ..... 289.50

## Quebec Heater

A small heater that throws a wonderful heat. Attractive in appearance, with porcelain panel and trimmed in bright chrome. A Clare Jewel model. Only ..... **32.50**

## Baycrest Washer

The Bay's own "Baycrest" gas washer, finished in gleaming white enamel with Johnson Iron Horse motor. Wringer head attractively chrome finished, takes standard size wash. Only ..... **189.50**

## Bendix Economat

The new Bendix Economat, featuring agitator action. Wash a big 8-lb. load. No wringing, no high speed spinning, no vibration. Still available at the old price. Only ..... **299.50**

**STORE HOURS**

Mon., Tues., Thurs., Fri.
9:00 a.m.—5:00 p.m.
Wednesday
9:00 a.m.—12 noon
Saturday — 9:00 a.m.—6:00 p.m.

Hudson's Bay Company.

INCORPORATED 2ND MAY 1670

**PHONES**

| | |
|---|---|
| Drygoods | 49 |
| Ready-to-Wear | 49 |
| Hosiery | 52 |
| Groceries | 193 |
| Men's Wear | 29 |

The Royal Edinburghs . . .

# Large Entourage to Aid Couple During Journey Across Canada

By MARGARET SAVILLE

Close to Princess Elizabeth wherever she goes in Canada will be a pretty young woman wearing a cypher brooch on her shoulder, a diamond E on pink silk ribbon. She will be the Princess' lady-in-waiting, wearing her badge of office which was formally given to her by the King when she was first appointed. Her duties are varied, calling for a high degree of tact, discretion and personal charm—and again discretion. She attends to the Princess' correspondence, receives her visitors, answers her telephone, goes out shopping for her, and at functions she sees that her Royal mistress meets whom she wishes to meet, and that the people she does not are deftly steered away from her path. Often, too, she carries highly personal messages from the Princess to relatives and friends. For all this, technically "on call" for 24 hours of the day during her term of office, she is paid 500 pounds a year by Princess Elizabeth, plus a small allowance for her clothes.

Princess Elizabeth has four ladies-in-waiting who serve her at Clarence House for two weeks and then take four weeks off on a rota system. To accompany her across Canada she has chosen the Hon. Mrs. Andrew Elphinstone, who is a little older than herself, with her dark brown hair swept back from her forehead and an extremely gentle expression. She has known Princess Elizabeth since they played together as children when she was Jean Frances Hambro. She married Captain C. V. Gibb of the Grenadier Guards, who was killed in action in Holland in 1944. Then in 1946 the widow became the wife of the Hon. Andrew C. V. Elphinstone, whose mother, Lady Rose Elphinstone, is the Queen's sister.

**HAS DAUGHTER**

The Elphinstones live modestly in a little country house in Surrey, and she travels up to London to her duties at Clarence House by train and bus. Sometimes she takes along her small daughter, blonde Rosemary Elizabeth, aged 4, who plays with Prince Charles and Princess Anne while their respective mothers are engaged. One of the many points Mrs. Elphinstone must always remember is that she must never wear colors that clash with the Princess' clothes. So in public she generally dresses in dark brown or navy blue to harmonize with the warm pastels and greens and yellows Princess Elizabeth usually prefers.

Another member of the Royal party, in official charge of all the arrangements, is Litenant General Sir Frederick Arthur Montague Browning, K.B.E., late of the Grenadier Guards, probably the most famous regiment of the British Army, which has Princess Elizabeth as its Colonel-in-Chief. Tall and distinguished, the 55-year-old soldier has been the Comptroller and Treasurer of the Royal Edinburghs' household since 1947. He literally holds their purse, paying all their bills, engaging and supervising their staff and servants, and attending to all the myriad details of their public and personal affairs. Princess Elizabeth always makes a special point of going over the monthly account-books with him to ensure she is not being extravagant. She does not think that just because she is a Royal lady she should pay more than proper dues for any goods or services. The General is married to novelist Daphne du Maurier, and when he is not on duty, he joins her at their big Old-World house near Fowey in Cornwall, and there they sail and swim and fish with their two teen-age daughters.

As equerry the Duke of Edinburgh is attended by a former naval officer, Lieutenant Michael A. Parker, while Princess Elizabeth has also along her private secretary, the Hon. Martin M. C. Charteris, who is a brother of the Earl of Wemyss and March. Handsome and 37, he is married to the younger daughter of Lord Margesson and has three small children. While he is on the tour, Mrs. Charteris and their family are in the United States to stay with her American-born mother, who has a house in the Catskills.

**TWO DRESSERS**

Princess Elizabeth's two dressers are also travelling — they are never officially known as maids; the chief one Miss Ruby Macdonald, who has looked after her for many years.

(Editor's note: This is the final article in a series of 12.)

## Dress Up With Marian Martin

**HALF-SIZE STYLE**

It's cut in half sizes! Good News! A pattern designed especially for shorter women! Such a relief—no more alteration problems—just order your own size and sew it! A lovely classic dress, to wear everywhere!

Pattern 9044 in sizes 14½, 16½, 18½, 20½, 22½, 24½. Size 16½ takes 3¼ yards 39-inch; 1⅛ yards contrast.

This easy-to-use pattern gives perfect fit. Complete, illustrated Sew Chart shows you every step.

Send THIRTY-FIVE CENTS (35c) in coins (stamps cannot be accepted) for this pattern. Print plainly SIZE, NAME, ADDRESS, STYLE NUMBER.

Send your order to MARIAN MARTIN, care of Nelson Daily News, Pattern Dept., 266 Baker St., Nelson, B.C.

## Needlecraft by Laura Wheeler

C588

**TEN LAMPSHADES**

Don't throw that old lampshade away! RECOVER it, or make a new one using the old frame! Ten ideas for modern or period shades that are easy to make!

Lampshade Instructions C588 includes step-by-step directions for 10 shades or shade-slipcovers.

Send TWENTY-FIVE CENTS in coins (stamps cannot be accepted) for this pattern to Nelson Daily News, Needlecraft Dept., 266 Baker Street, Nelson. Print plainly PATTERN NUMBER, your NAME and ADDRESS

Such a colorful roundup of Christmas ideas! Send twenty-five cents for our new Laura Wheeler Needlecraft Catalogue. Choose patterns for your Christmas gift-making from the gaily illustrated toys, dolls, household and personal accessories. And a Free Pattern is printed right in the book.

## Fruitvale Notes

FRUITVALE, B. C., Oct. 8—Visiting at the home of Mr. and Mrs. William Mauchlin, Jr., is their aunt, Mrs. Lang from Larkhall, Scotland. She flew from her home in Scotland to visit her two sisters in Vancouver whom she hadn't seen for forty-three years. She is 75 years old and this was her first plane ride.

Visitors at the home of Mr. and Mrs. Nels Moller have been the latter's mother, Mrs. Mary Sandner and her brother, Mr. and Mrs. L. Sandner all of Christina Lake.

Mr. and Mrs. Harvey Dilling and accompanied by Mrs. Miller of Calgary are en route to spend a short holiday at Lloydminster, Sask. Mrs. Miller is going as far as Calgary.

## Gray Creek

GRAY CREEK, B.C.—Bill Buerge has left for Vancouver.

Mr. and Mrs. A. Grant have left for Sidney for the Winter.

H. W. Herridge, M.P. for Kootenay West visited Gray Creek.

Mr. and Mrs. Fred Benthien and sons have returned to Rocky Mountain House, Alberta, after visiting with Mr. and Mrs. M. T. Benthien for a few days.

After visiting friends and relatives in Gray Creek, Mrs. Nelson and Mrs. J. Mathews have returned to Castlegar.

Miss Alice Lymbery visited her home over the Thanksgiving holiday.

Mr. and Mrs. C. C. Feenie have left for Alberta and Saskatchewan where they will visit with their daughters.

Mrs. N. Stewart, Bill, Sally and Lynn have returned home from Saskatchewan.

Here is today's household hint: Next time you set out to re-paper a room, get out the electric mixer. The mixer does a good job of blending the wallpaper paste to lump-free smoothness.

## Procter Notes

PROCTER, B.C. — Ian Mcleod of Slocan City spent the holiday weekend with his parents, Capt. and Mrs. J. Mcleod.

Mr. and Mrs. D. Stewart had as their guests, their daughter-in-law and son, Mr. and Mrs. G. Stewart and daughter Morlene of Trail.

Mr. and Mrs. D. Walsh had as their guests the former's brother, Tom Walsh and friend Ken Gogo of Nanaimo.

Mr. and Mrs. E. Crispin and son Bill spent the weekend at their home here.

## New Denver

NEW DENVER, B.C.—Mr. and Mrs. Walter G. Thring and son Douglas returned from Trail where they spent Thanksgiving weekend with the former's parents, Mr. and Mrs. Charles Thring.

Mr. and Mrs. Henry K. Naruse and son of Trail were weekend guests of Mr. and Mrs. Andy Anderson and daughter Sandra.

Mr. and Mrs. Murdo Graham and two children, of Trail were the Thanksgiving weekend guests of Mr. and Mrs. A. E. D'Amour and son.

## Boswell Notes

BOSWELL, B.C.—Mrs. E. Mackie of Trail visited with Mr. and Mrs A. Mackie.

W. Mackie and son Bill of Creston, and Miss Maureen Jewell spent Thanksgiving with Mr. and Mrs. A. Mackie.

Mr. and Mrs. W. Meiers of Blairmore, Alta., are guests of Mrs. R. Shell.

Gordon Speers and Mr. J. Macdonald of Salmo, who are here on a fishing and hunting trip, were visitors of Mr. and Mrs. A. Mackie.

Mr. and Mrs. O. Stevenson and daughter Kathy, who have been living at Trenton, Ont., have now taken up residence at Claresholm, Alta., and were visitors of Mr. and Mrs. C. Wiklund.

CALCUTTA (Reuters)— Chinese merchants in Calcutta, buying up all available raw hides in this big supply centre, have caused a crisis in Southern Indian tanneries. Leather interests are urging the government to ban the export of raw hides immediately.

Buy, Sell, Trade the Classified Way

## Sunshine Bay

SUNSHINE BAY, B.C.—Mr. and Mrs. Bert Brown of Kimberley were recent guests of Mr. and Mrs. G. A. Sicotte.

Mr. and Mrs. Tom Holmes, their two daughters and Donald Sicotte of Riondel, also Claudia Dosenberger spent several days visiting relations and friends in Kimberley.

Miss Claudia MacLean of Nelson and George Edward were guests of Mr. and Mrs. N. Dosenberger.


WHEN MY BACK BEGINS TO ACHE

I USE Dodd's Kidney Pills

DODD'S KIDNEY PILLS

BECAUSE I KNOW I CAN DEPEND ON Dodd's!



You'll be delighted to discover the savings these fine COFFEES bring . . .

95c buys a pound of Nob Hill — Vacuum pack quality—plus paper bag thrift! Rich, hearty flavor. Ground to order when you buy.

93c buys a pound of Airway — Mild and mellow—the world's most popular coffee flavor. Roaster fresh. Ground to order when you buy.

99c buys a pound of Edwards — No finer coffee packed. Rich coffee tastes better, and Edwards is always rich coffee.

Be sure . . . shop SAFEWAY

Prices Effective OCTOBER 11th to 13th

CHOICE PEACHES Taste Tells. 15 oz. can 2 for 41c

VEGETABLE SOUP Campbell 10 oz. can 6 for 73c

TANGERINE JUICE 20 oz. can 2 for 27c

Ready Dinners
Pork and Beans Taste Tells; 15 oz. can, 6 for 73¢
Irish Stew Clark's; 15 oz. can 32¢

Seafoods
Tuna Cloverleaf Fancy, Light; 6 oz. can 33¢
Salmon Citation Fancy, Sockeye; 7¾ oz. can 47¢
Shrimps Cloverleaf; 5 oz. can 51¢

Baking Needs
Cake Mixes Robin Hood, Chocolate or White; 15 oz. pkg. 25¢
Kitchen Craft Flour Reg. or Vita-B; 10 lb. bag 68¢
Empress Mincemeat 26 oz. tin 46¢
Walnuts Light, Pieces; 16 oz. cello 69¢
Raisins Australian Seedless; 4 lb. bag 91¢
Sunflower Seed Oil Saffio; 16 oz. tin 49¢

Canned Fruits
Plums Monica, Choice Red; 15 oz. can, 2 for 27¢
Pears Flemish, Aylmer Choice; 15 oz. can 22¢
Fruit Cocktail Libby's Fancy; 28 oz. can 49¢

Canned Juices
Lemon Juice 6 oz. can 2 for 23¢
Grapefruit Juice Unsweetened; 48 oz. can 31¢
Blend O'Gold Juice 48 oz. can 34¢

Canned Vegetables
Green Beans Briargate, Fancy Cut; 15 oz. can 20¢
Pumpkin Harvest Moon Fancy; 28 oz. can, 2 for 39¢
Peas Taste Tells, Choice Assorted; 15 oz. can, 2 for 35¢

Breakfast Foods
Cream of Wheat 5-Min. or Reg. 28 oz. pkt. 29¢
Red River Cereal 3¼ lb. pkt. 41¢
Robin Hood Wheatlets 3 lb. bag 27¢

$11,000.00 IN CASH PRIZES! Full details at store
1st Prize $2000 for you $2000 gift to your church or charity
2nd prize $500 for you $500 to your church or charity
55 other cash prizes and gifts

KITCHEN CRAFT FLOUR 5 lb. bag 35c

BANANAS Delicious served with cream. Firm, golden yellow lb. 22c

White Grapefruit California Seedless; 2 lbs. 29¢
Tokay Grapes Sweet, Table Variety; 2 lbs. 37¢
Sunkist Oranges Sweet, Juicy Valencias; 2 lbs. 29¢
Sunkist Lemons Full-of-Juice; Lb. 19¢
Lettuce Large, Solid Heads; Lb. 18¢
Celery Local, Crisp, Green Stalks; Lb. 15¢
Danish Squash Delicious Baked; Lb. 10¢
Field Tomatoes California, Red-Ripe; Lb. 26¢

Okanagan Fancy McINTOSH APPLES
The famous McIntosh Reds from the Sunny Okanagan are here again. Your family will enjoy eating these fine apples at any time. Buy a bagful today at this attractive price.
2 lbs. 25¢ Approx. 39 lb. box $3.75

CANTERBURY TEA
A luxury blend in every respect yet it's economically priced. Buy a pound today!
16 oz. pkg. 91¢ Tea Bags. Pkg. of 60 bags 72¢

PORK LOIN ROAST End Cuts lb. 75c

★ POT ROAST Crest Rib. Blue Brand lb. 89c
★ SHOULDER ROAST Lamb. lb. 86c
★ ROUND STEAK or Roast. Blue Brand lb. 98c

Pork Loin Chops End Cuts; Per lb. 76¢
Veal Rib Chops Per lb. 89¢
Veal Roast Shoulder, R'dbone or Blade; Per Lb. 79¢
Pot Roast Roundbone, Blue Brand; Per lb. 79¢
Standing Rib Roast Blue Bd.; Lb. 94¢
Sirloin Steak or Roast; Blue Brand; Per lb. 99¢
Pork Shoulders Smoked, Picnic Style; Lb. 56¢
Cottage Rolls Tenderized, Half or Whole; Lb. 82¢
Boiling Fowl Fresh Killed; Lb. 49¢
Bacon Strips Piece Only; Lb. 62¢
Bologna Piece or Sliced; Lb. 54¢
Mac, Cheese Loaf Piece or Sled.; Lb. 62¢
Smoked Fillets Lb. 47¢
Fresh Salmon Piece or Sliced; Lb. 59¢

SAFEWAY

We Reserve the Right to Limit Quantities CANADA SAFEWAY LIMITED



You'll Prefer Carnation to any other brand

Carnation EVAPORATED MILK

"from Contented Cows"

● Whatever your experience has been with evaporated milks, you'll be delighted to find out how much more you'll like *Carnation* Evaporated Milk. A full half-century of experience lies behind the making of Carnation. So you're sure of finer flavor and consistency . . . longer keeping qualities . . . when you use the milk with the red and white Carnation label.

SO CREAMY IT WHIPS

CARNATION is milk made double-rich by evaporation . . . homogenized and heat-refined by special Carnation processes for smoother consistency, richer flavor. So creamy it is preferred by millions in coffee . . . and it whips beautifully when icy cold.

USE IT LIKE CREAM in coffee, on cereals, in cream recipes. Mix it with an equal amount of water to give fine, vitamin-D enriched milk for every milk purpose.

481

CASH FINANCING BEST . . .

# Poor Time for Cities To Borrow—MacDonald

HARRISON HOT SPRINGS, Oct. 10 — Municipalities should refrain from advancing money bylaws, "except for works of imperative nature," because of the unsatisfactory financing situation at present.

Hon. R. C. MacDonald, minister of Municipal affairs, gave this warning at the opening session of the Union of B. C. Municipalities convention here.

(See Also Story on Page 1)

The three-day session has attracted a record number of 380 delegates so far but only half of this number will have the privilege of voting on the 78 resolutions dealing with affairs between municipalities and the provincial government.

Mr. MacDonald said that a number of municipalities are having difficulty selling their debentures, and pointing out that the present local and national situation and interest rates over which the municipalities have little control, makes their financing difficult.

He suggested they would be wise not to proceed with new work, financed by borrowing, until funds are actually in hand.

The minister, dealing with the allocation of sales tax and its effect on education costs, told the convention that they can assume their share of the three per cent levy will not diminish as long as the present economic provincial prosperity continues.

## SHORT-SIGHTED TEACHING CAUSE OF TOO FEW COUNTRY DOCTORS

WINNIPEG, Oct. 10 (CP)—Dr. H. B. Church of Aylmer, Que., today said short-sightedness of many aspects of the medical profession was to blame for the present decrease of general practicioners in country towns and outposts.

The president of the Canadian Medical Association addressed the opening of the three-day annual convention of the Manitoba association.

"Medical science has advanced so fast that our general practicioners are a passing group who are not being replaced."

He said the chief fault was "the way our young men are taught in colleges, where all teachers are specialists which creates in the student a desire to emulate the specialist.

"The student forgets the specialist was once a general practicioner," Dr. Church said. "The young medic where he can find the best living for the least effort."

The old doctrine that every young doctor should gain a few years experience in the country has been overlooked, Dr. Church said, because when the doctor returns to the city he finds he is the "forgotten man" and cannot get into a hospital.

"I believe that every hospital should have two or three country doctors as teachers to give the medical student both sides of the picture."

## Special Crossings For Luxury Liner

MONTREAL, Oct. 10 — The 26,300-ton Canadian Pacific Liner Empress of Scotland, the ship which will carry Princess Elizabeth and Prince Philip back to the United Kingdom following their Canadian and American tour, will make a special trans-Atlantic crossing to New York City in January.

Sailing from Southampton, England, Jan. 22, 1952, the luxury liner will call at Cherbourg, France, the same day and then proceed to Halifax, N.S. and New York. She will arrive at the U.S. port Jan. 30.

From New York, the Empress will make three cruises to the West Indies on February 1, February 20 and March 8, leaving March 28 for the U.K. on her return trans-Atlantic crossing direct to Liverpool.

On these two ocean crossings, the liner will carry both first class and tourist passengers.

Last Winter the Empress of Scotland completed seven cruises from New York through the Caribbean, and while itinerary changes this year will see the ship make only three West Indies trips, all of them have been lengthend and will include several new ports of call.

is after the long green and he goes

## U.S. Press Attempts To Save Newsprint

WASHINGTON, Oct. 10 (AP) — The National Production Authority reported today that it hopes to introduce the plan originated by Boston newspapers for newsprint conservation in seven other major cities.

The voluntary program, which cuts down the number of papers printed for street and news-stand sale, is being considered for New York, Washington, Philadelphia, Chicago, Detroit, Cleveland and Pittsburgh, N.P.A. said. It requires Justice Department approval to avoid restraint-of-trade complaints.

An annual saving of 7000 tons of newsprint paper is expected from the agreement signed by four Boston newspapers. Each has set a ceiling on the percentage of unsold papers printed.

Newspapers customarily print more copies than they expect to sell. For competitive reasons they would rather have unsold papers left on news stands than sell out too soon.

An estimated 184,000 tons of newsprint is wasted in this way in the U.S.

MARITZBURG, South Africa (CP) —A cowboy hat and a few revolvers on the jacket of a book are enough to ensure its sale, bookseller C. A. Roy wryly admitted in an address to the South African library association. He said novels of "sustained neurotic misery" also sold well.

# B. C. Municipal Executives Ask Salary Boosts, Borrowing Fund

HARRISON HOT SPRINGS, B.C., Oct. 10 (CP)—The high cost of living has hit municipal executives and they want salary boosts.

Decision was taken at the B.C. Union of Municipalities convention here yesterday to seek higher pay for mayors, reeves, aldermen and councillors.

The Provincial Government will be asked to amend the Municipal Act granting the raises, some as high as 100 per cent.

The resolution asking pay boosts was sponsored by the Prince Rupert City Council.

In municipalities of 40,000 or more the mayor or reeve would be allowed annual remuneration of $8000. The present ceiling is $6000. Aldermen or councillors would have their salaries upped from $1200 to $1700.

The biggest jump would come in municipalities of less than 20,000 where the reeve would move from $2000 to $4000 a year and aldermen or councillors from $500 to $1000.

The convention advocated establishment of a provincial mutual borrowing fund for public works and also endorsed a resolution for loan assistance from the Federal Government.

Another resolution was endorsed calling on the Federal Government for an all out national defence effort. Presented by the Okanagan Valley Municipal Association, the resolution as originally drafted called for conscription of manpower. The conscription demand was deleted in an amendment.

The U.B.C.M. will ask the Federal Government to provide insurance for peacetime civil defence workers.

It will also ask for a plebiscite on daylight saving when the next provincial election is held.

MANILA (Reuters)—A Communist guerrilla, commander Amor (translation: love) was sent here to murder a government intelligence agent. Amor changed his mind, went straight to his intended victim's house, gave him his gun and surrendered.

## DEATHS

By The Canadian Press

MONTREAL—Very Rev. Dr. Thomas William Jones, 64, minister of Calvary United Church and former moderator of United Church of Canada.

MONTREAL—Henri Saint-Pierre 68, long-time political writer for the Montreal Star.

BOGOTA, Colombia—Jose Joaquim Casas, 85, former vice-president of Colombia.

TORONTO—Mr. Justice A. Urquhart, 73, of the supreme court of Ontario who was appointed to the Bench in 1938.

STOCKHOLM (CP) —Water from England's River Thames, a thousand times less radioactive than Swedish water, is to be used in insulating tanks for a new research laboratory here. The laboratory will investigate radioactive radiation in the human body.

DRINK Coca-Cola TRADE MARK REG.
Tasty with sandwiches


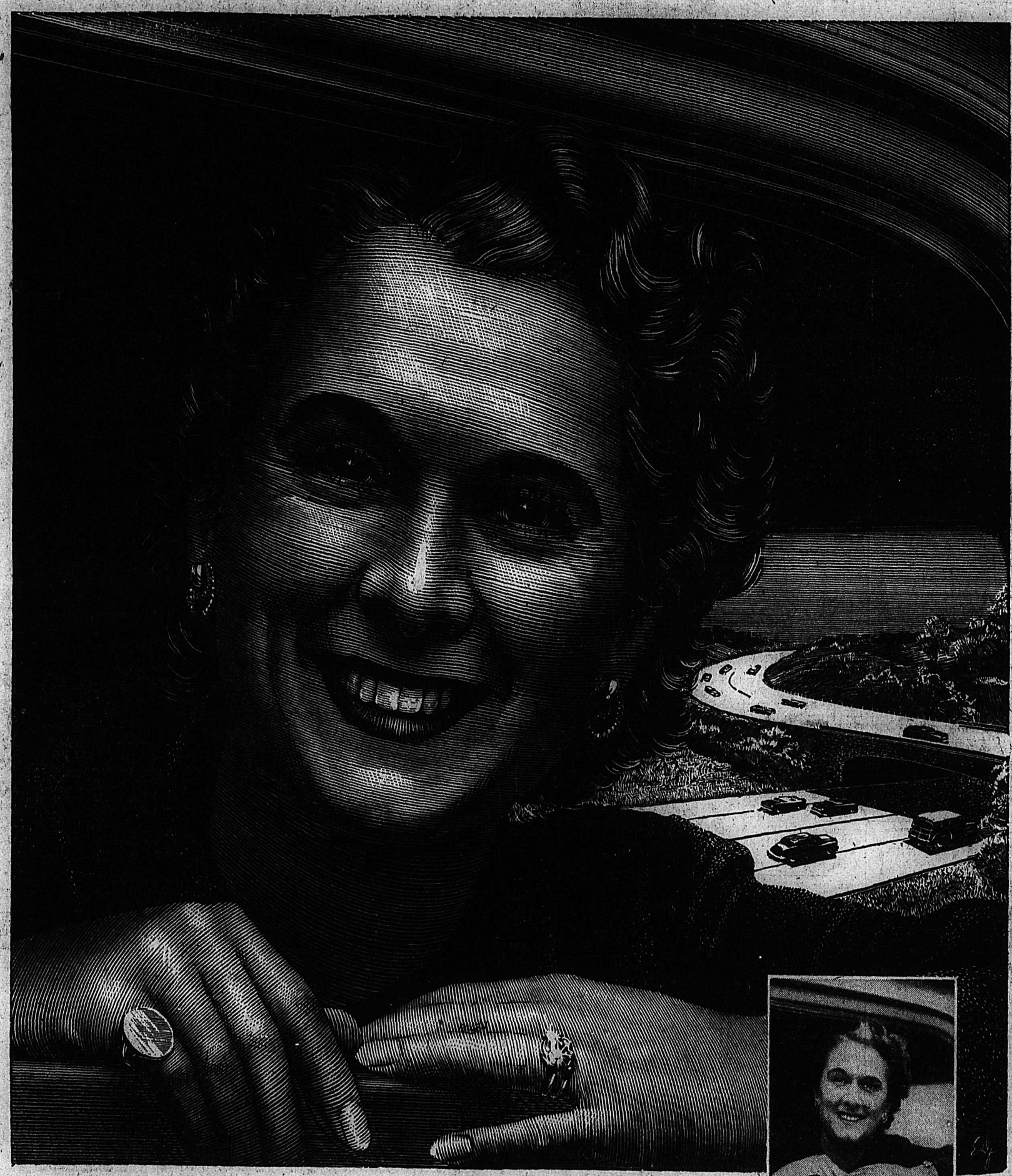

*MRS. CONSTABLE...

*... Mrs. Constable, have you been a purchaser of Canada Savings Bonds?*

Yes. I've bought bonds every year.

*What led you to buy them?*

Well, it really began back in the wartime days. At that time I was working in Toronto and I began putting some of my pay into War Savings Certificates. Then, as my work improved and my pay increased, I added the increase to my purchases.

*What was uppermost in your mind when you made these investments?*

Savings. I have always felt it was important to have cash put by for things you might need later on. I like to pay cash for everything. Paying up for things on a time payment plan seems to me like "mortgaging" your income.

*Have you had any occasion to use the savings that have accumulated in Canada Savings Bonds?*

Yes. Some time ago the plant where I work was moved to the outskirts of London and the question of getting to and from work became a problem. Because I had bought Canada Savings Bonds in past years I was able to buy a car and the problem was solved. I paid cash for it too.

*How did you buy your Canada Savings Bonds?*

Through deductions from my pay at the office. I have seen so many people get behind with things just because they have no regular system of saving that I have an extra appreciation of this method. You know . . . I always remember the depression days when so many people found themselves in difficulty because they had not saved regularly.

*Do you expect to buy the new Canada Savings Bonds?*

Yes. I will be signing up for them as I always do.

NOW BETTER THAN EVER

Canada Savings Bonds — 6th Series — mature in 10 years and 9 months from date of issue and bear ten 3½% coupons. The first coupon covers 1 year and 9 months and is payable on August 1st, 1953; subsequent coupons come due August 1st yearly thereafter until maturity. If cashed before August 1st, 1953, simple interest is paid at 2% per year, calculated monthly. If held to maturity the overall yield is equivalent to 3.21% per year. The limit for holdings in any one name is $5,000 in the 6th Series. The bonds are cashable at full face value, plus interest at any time at any bank in Canada. They are registered in the owner's name. They are non-assignable and non-transferable.

*Mrs Dorothy Constable lives at 81 Blackfriars St., London, Ontario, and is one of more than a million Canadians, who have invested regularly in Canada Savings Bonds. She is assistant to the personnel manager of Somerville Ltd., in London, Ontario. She is a member of the Highland Golf Club, Vice-President of the Business and Professional Women's Club and Secretary-Treasurer of the Personnel Association of London. She finds time in her active business life for many community activities and teaches a Sunday School class. She has no particular hobbies but when time permits likes to swim and take it easy in the sun on a sandy beach. She has one sister now living in Montreal.

CANADA SAVINGS BONDS on sale SOON AT INVESTMENT DEALERS, BANKS AND THROUGH THE PAYROLL SAVINGS PLAN.

CAN ALWAYS BE CASHED AT FULL FACE VALUE PLUS INTEREST

SBT-4



always a standout

Matured and Bottled in England

LEMON HART

ROYAL NAVY DEMERARA RUM

This advertisement is not published or displayed by the Liquor Control Board or by the Government of British Columbia

## Barbara Brent's BUYS AND WHYS

A WEEKLY INFORMATION SERVICE

MONTREAL, Oct. 11th — Exercise is good for all of us . . . an evening of bowling or ballet or badminton. But most of us don't get enough of it to avoid the aches 'n' pains of sore muscles afterwards. That's why I always like to have a bottle of SLOAN'S LINIMENT in the house. It does offer the most wonderful relief from pain caused by strains, sprains or stiffness. It eases the aches of neuralgia and rheumatism, too. There's no rubbing with Sloan's. Just pat it on and its gentle warmth quickly sinks deep down in and relieves the pain. Sloan's Liniment is very reasonable in price — just 50c for the small-sized bottle — 90c for the large. Pick up a bottle next time you're in your drugstore.

***It's The Greatest Sale Of The Year*** . . . and it starts next Monday night in your neighbourhood branch of the B of M. It's the new issue of *Canada Savings Bonds* . . . and, believe me, with the new interest rates, these savings bonds are a better bargain than ever before. As my BANK OF MONTREAL manager explained to me yesterday, by holding on to your bonds till maturity you earn the very healthy interest rate of 3.21% . . . and the instalment plan makes them so much easier to buy. Imagine, only 5% down is required, with the balance over a year. For as little as $2.50 you can make the down-payment on an attractive investment and help to keep the lid on inflation. Needless to say, most of the money earmarked in my Personal Planning programme for savings will go straight into *Canada Savings Bonds*. Next Monday give a helping hand to yourself and your country . . . buy *Canada Savings Bonds* at "My Bank."

***Over Phones*** and garden fences . . . no *wonder* women are talking about *this* instant coffee! As Mary said to me the other day, "I get a real kick out of *Chase & Sanborn's* Instant!" Yes, INSTANT CHASE & SANBORN COFFEE *is* good! That's because it's *the* instant coffee made by *real coffee people* . . . the *only* instant backed by over 85 years of coffee experience. M-mmm — just taste! You'll see! . . . the flavour's there — and the body — and the real lift! So for your between-chores cup of coffee tomorrow — try Instant Chase & Sanborn. S-o-oo good — and you can make one cup at a time so there's no waste of this good, good coffee! I'd suggest you get a jar of Instant Chase & Sanborn today!

***Tomorrow Morning*** at breakfast it won't take you a *second* longer to cook *twice* as much "Cream of Wheat" as you usually do — then set half of it aside to cool after cooking and have this luscious 5 Minute "CREAM OF WHEAT" treat for lunch . . . (mmm-m! *can't* get enough of that satin smoo-oth "Cream of Wheat" goodness—and so good *for* you, too!) . . . *Fried "Cream of Wheat"* Cut cooked, cold, firm "Cream of Wheat" into ½ inch slices. If desired, dip into beaten egg. Place 3 tablespoons salad oil in a pre-heated frying pan or griddle and fry until a golden brown on both sides. Serve at once with maple or corn syrup.

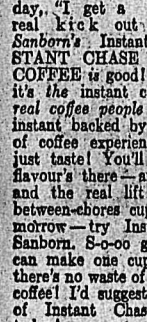

***No Wonder*** they call it "Canada's Wonder Paint"! Even *I* can do a smooth-as-satin "paint job" with GLIDDEN SPRED SATIN! You see, Spred Satin has a synthetic rubber emulsion base that gives it a smooth, velvety finish no matter what you do . . . and also makes it completely washable — (such a *good* thing in an indoor paint)! What's more, Spred Satin dries in 20 minutes and actually has a *pleasant* odour when drying! The *colours* are wonderful, too—you'll find the *very* one you want! Be sure to *order early* from your Glidden dealer!

***I Don't Need To*** tell you what a lot you save on cleaner's bills when you use ENERGINE CLEANING FLUID to remove grease stains from your clothes. But did you know that Energine does *much* more than keep your clothes looking neat and clean? . . . it's a real help around the house, too! Removes grease spots from furniture fabrics like *magic*, and leaves nary a tell-tale mark or ring behind! Energine is kind to fabrics of *all* kinds — contains no acids nor caustics to harm them. And that's not all . . . Energine removes chewing gum from floors . . . works *wonders* to clean your tubs, basins, tiling and refrigerators! Ask for Energine — at drug and department stores — today . . . just 25c — and a household "must have" if ever I've seen one!

***There's Twenty-four Years*** difference between Mrs. Harold D. Baker and her daughter, Betty. But to look at them you'd think they were sisters! What is Mrs. Baker's secret? She would tell you that it's no secret . . . that her most valuable cosmetic is WOODBURY FACIAL SOAP. For Woodbury is *more* than a cleanser. It's made by skin scientists who add an emollient face cream ingredient to every cake of Woodbury. Woodbury softens delicate skins. Its rich cream ingredient is intended to help replace the natural oils you wash away! So take a tip from Mrs. Baker and her fair-skinned daughter . . . start Woodbury Facials today! Get the big Beauty-Bath Size for all-over loveliness.

***Is Your Welcome Mat Always Out*** . . . your home always bright 'n' shining — ready for even unexpected guests? You'll never be caught with a home in need of cleaning when you houseclean the *wonder-working* way — with C-I-L SPONGES! Yes, C-I-L Cellulose Sponges do just about every job you can think of . . . from washing walls, windows and woodwork — to waxing floors and polishing furniture. Soft as velvet when wet, C-I-L Sponges are kind to your hands and the finest finishes. They're long-lasting — and so *easy* to keep clean. Ask for C-I-L Sponges — there's a handy size for every purpose — at grocery, drug, variety, hardware and department stores. The C-I-L label is your assurance of quality!

***When I See*** folks walking as though their feet hurt them, I want to tell them all about that new wonder-working remedy for corns and calluses . . . *Phenylium!* That's the "magic" ingredient in BLUE JAY Corn and Callus Plasters that banishes these twin miseries in record time! It took Blue Jay ten years of scientific research to perfect *Phenylium*. Now tests prove that it works 33% faster and is effective in 95% of the cases tested. So for your corn or callus worries, just buy Blue-Jay Corn and Callus Plasters with *Phenylium* and end your troubles!

***Sue Takes Over*** in the kitchen when any one of the luscious HEINZ SOUPS is scheduled for dinner. Yes, young Sue's so eager to eat 'em, she wants to get in on the cooking part, too, to hurry it up! So *easy* to prepare Heinz Condensed Soups as a first course! — just add water or milk and heat. But don't serve these "flavourites" as a first course *only*. Serve them in casseroles — meat loaves — dressings or rarebits. There's such a versatile variety to choose from! I've proved to myself time and time again that Heinz Condensed Soups are the perfect bases for so many tempting, time-saving dishes! And, of course, I *know* they're good because they're Heinz!

***No Wonder Everyone's Talking*** about that delicious main-course dish — KRAFT DINNER. It's a nutritious macaroni-'n'-cheese combination that cooks to tasty lightness in *only 7 minutes!* Yes, it's certainly easy to prepare — ideal for unexpected guests and before-the-movies dinners. But one of the things I like *most* about it is its real economy. One package of "Kraft Dinner" contains enough for a main dish for four . . . at just a few pennies a serving. You'll find several helpful suggestions for delicious main dishes on the "Kraft Dinner" package—and *my* suggestion is . . . ask your grocer for "Kraft Dinner" next time you shop!

***Good Gravy*** doesn't just "happen", as I'm sure you know. But good cooks agree with me that there's *one* way to be sure of gravy goodness — always. That's by making your gravy with BOVRIL. Bovril adds a meaty, hearty flavour that's a real delight. I use it in soup stock, as a seasoner for cheese, a sandwich spread, in stews or casseroles. It's such a *flavourful* way to s-t-r-e-t-c-h that budget — for just a *little* of the beefy-richness of Bovril goes a long, long way. You'll *never* buy beef goodness more cheaply than Bovril — so ask your grocer for Bovril today — in three handy forms — Cordial, Cube or Bovril Concentrate. I know you'll be pleased — for whatever you make — Bovril makes it better!

***It's A Funny Thing*** how habit gets us into the groove when it comes to shopping. And it works both ways. It's a *good* habit to keep on buying a satisfactory product . . . but only if it isn't a "blindfold" that keeps you from buying something *better!* Take tissue handkerchiefs for example — I was happy enough with my old familiar brand until I tried FACE-ELLE. What a difference! Yet it's not costing me a cent more per box to enjoy the extra comfort that goes with Face-Elle's exquisite softness and absorbency. You'll like the extra strength too when you get 3-ply cushioned Face-Elle in the pink box. So make it a habit to ask for Face-Elle and enjoy the luxury of *better* tissue handkerchiefs as your reward for think-before-you-buy shopping!

Leading personalities in the Scout movement in British Columbia met Kootenay officials at the first district executives' conference held recently at Creston.

The gathering included:

FRONT ROW, left to right—Bayard O. Iverson, Marysville, District Scoutmaster, of Kimberley; Michael Randall, King's Scout, of Trail; R. Ken Jordan, Provincial Executive Commissioner, of Vancouver; J. H. Nicholson, District Commissioner, of Trail-Rossland; Don Ure, District Commissioner, of Nelson; Jack Scrivener, Provincial Field Commissioner, of Penticton; Eric Jacks, District Commissioner, of Creston; Joe Turner, District Cubmaster, of Kimberley.

SECOND ROW—W. A. Andrews, Treasurer, Cranbrook District; Jack Wood, Nelson Executive; J. M. Wolverton, President of Kimberley District; Phil Haskins, treasurer of Nelson District; H. B. Monk, member of Provincial Council and North Okanagan District President, of Vernon; Joe Wylie, District Secretary of Creston; Sparling East, President of Crow's Nest District, of Fernie; A. W. Burch, President of Creston Valley District, of Wymdel; Harry Williams, District Secretary, of Trail.

THIRD ROW—Ian Dilfour, Chairman of First Michel Group; Sid White, Creston District Treasurer; T. W. S. Parsons, Provincial Commissioner, of Victoria; Judge J. O. Wilson, Provincial President, of Vancouver; Joe Geigrich, District Commissioner and Assistant Provincial Commissioner, of Kimberley; Bert Walton, District Treasurer, of Fernie; C. A. Thompson, District Treasurer, of Kimberley.

FOURTH ROW—Joe McLay, Vice President, of Kimberley.

FIFTH ROW—Dr. N. R. Jennejohn, President of Nelson District; J. Fraser, Nelson Executive; G. W. Burch, Cranbrook Executive; A. H. A. Busby, Vice President of Trail-Rossland District, of Trail; Alan R. Ramsden, Secretary of Nelson District.

SIXTH ROW—C. L. McDonough, Nelson Executive; H. G. Dezall, President of Cranbrook District; Bill Ramsay, Nelson Executive; Stuart Cameron, Creston Executive; Herb Andrews, District Commissioner, Cranbrook District; John Wightman, Kimberley Executive.

—H. M. Buckna photo

# Philip Is Life of the Party But Elizabeth "Fidgetty"

By MAX HARRELSON

QUEBEC, Oct. 10 (AP) — They threw a little party for Princess Elizabeth and her husband in Quebec Tuesday and the Duke of Edinburgh thoroughly enjoyed it.

He talked almost continuously for two hours and there was not the slightest doubt that he laughed more than anybody else present.

The Princess tried hard to enjoy it, but she obviously doesn't like parties the way her handsome husband does. She fidgeted a lot and toyed restlessly with her silverware.

She kept fussing with her evening gown of silver and grey lace and tulle. Several times she pulled at the skirt to straighten its folds, and twice she adjusted the dress at he shoulders.

Twice she reached up to make sure her diamond tiara was on straight. She picked delicately at her food and didn't seem to enjoy any of it except her consomme and trout.

LEFT HORS D'OEUVRES

There was an embarrassing moment at the beginning when she failed to touch her Hors D'Oeuvres. Many of the guests waited for her to start, but she kept talking and the waiters began to squirm nervously. Finally, after a huddle, one of them moved over silently and removed Elizabeth's plate. The other waiters immediately moved in and took away all the Hors D'Oeuvres, including those of the guests who had waited.

Both the Princess and the Duke acted much like any other young couple. She made rather sharp, decisive gestures which come thought indicated a strong character.

Elizabeth and Philip were both guilty of behavior that Queen Mother Mary would not have approved. Once the Princess turned to Premier Duplessis, sitting at her left, and poked at his fish with her knife as she made some remark about it.

Philip leaned his elbows on the table, several times resting his chin on the heel of his hand. Once he flicked some breadcrumbs from the table with his fingers.

GLARES AT CAMERA

Elizabeth gave a photographer a nasty glare when he snapped her picture as she held a mirror up to see that she was getting her lipstick on straight.

When she had finished her brief after-dinner speech, Philip leaned over and congratulated her. She smiled and nodded.

## Gillnetters Face Heavy Sentences

DUNCAN, B. C., Oct. 10 (CP) — William MacDonald and George Hubert, owners of two gillnetters intercepted by fisheries patrol while fishing illegally in Cowichan Bay, were fined $100 each or two months in jail on charges of unlawfully and wilfully obstructing a fisheries officer in the execution of his duty.

They still face possible sentences of 14 years each plus confiscation of their gillnetters, the Sandra M and the Diana Lee, on charges of shooting at a vessel in the service of Canada. The charge will be heard on Oct. 16.

MacDonald was previously fined $150 and costs and forfeited his $800 gillnet when convicted of fishing in a restricted area.

Hubert and his crewman Albert Bergun were also fined $150 on the same charge in police court.

Fisheries Inspector A. A. Sherman told the court that his efforts to investigate the illegal fishing, after being called by William Barton, Cowichan Bay resident, resulted in a tussle and he was thrown from one of the gillnetters into his own small boat.

"The gillnetters moved away, tied together," Mr. Sherman said, "and returned and headed directly toward me. I moved my boat inside the circle they were making, to avoid being rammed."

"As Barton's boat came from shore to help me," Sherman said, "three shots were fired across the bow of my boat."

The gillnetters then made off up the bay, leaving 140 salmon in their nets.

The boat owners were apprehended days later in Steveston.

## Prince George Has 38 Bearskins for Princess Elizabeth

PRINCE GEORGE, B.C., Oct. 10 (CP) — The Prince George Junior Chamber of Commerce has 38 bearskins ready to present to the King's Grenadier Guards.

It wants to present them at Vancouver to the Guards' honorary Colonel-in-Chief, Princess Elizabeth.

Chamber members began collecting the bearskins last December when they heard the Guards' tailors were using wolfhides to make their busbies. Bearskins, previously used in the headgear, were in short supply.

Hilliard Clare, Jaycee President, has asked the Royal reception committee in Vancouver if the bearskins presentation can be fitted into the agenda.

## Holstein Bull Wins

NEWPORT, Ore., Oct. 10 (AP)—A 1000-pound bull elk and a 1300-pound holstein bull fought for three hours yesterday over a herd of cows. The elk jumped into a pasture with 25 cows and the bull and raised hob with the herd. The holstein bull kept coming to the defence of the cows. Finally Don Mitchell, game commissioner, killed the invader. The holstein was gored in several places by his faster opponent.

## American Faces Spying Charge

GENEVA, Oct. 10 (CP) — A young American today faced Swiss charges of political spying on behalf of Senator Joseph McCarthy (Rep., Wis.)

The Swiss Government accused Charles E. Davis, 24, of Pasadena, Calif., of violating Swiss sovereignty by gathering information about John Carter Vincent, formerly United States minister to Switzerland, and supplying it to McCarthy.

McCarthy repeatedly has attacked Vincent with assertions he followed the Communist line, particularly when the State Department sent him to China during the Second World War.

Vincent, transferred to Tangier eight months ago, said when he was moved that "I can't fight back because of financial considerations, but I could fight back on moral grounds."

The charge said Davis had written to McCarthy offering information.

McCarthy said last February Davis had written him that h adeah vis had written him that he had a lot of information about Communists."

## Church Leaders Invited to Korea

OTTAWA, Oct. 10 (CP) — Church leaders, representing Roman Catholic, Presbyterian, United Church of Canada and Anglican churches, have been invited by the army to visit Korea next month. All are expected to go.

They are to be flown to Tokyo and then taken to the front lines in Korea.

The trip would take about two weeks. During the visit in Korea, the church leaders likely will be invited to take part in a Sunday service with Canada's 25th Brigade.

Church leaders who have been invited are: Roman Catholic Archbishop Maurice Roy of Quebec City; Rev. Norman Kennedy of Regina, Presbyterian Church moderator; Rt. Rev. C. M. Nicholson of Halifax, moderator of the United Church of Canada, and Most Rev. Walter Barfoot of Edmonton, Anglican primate in Canada.

## Norway Cuts Red Representation

OSLO, Norway, Nov. 10. (AP) — Norway, only Atlantic Pact member on the Soviet Union's frontier has thrown a big new bunch of Communists out of office.

Nearly complete returns from Monday's local elections today cut Communist representation on municipal councils by one-third. The Reds ran a far-behind seventh, of a nine-party field.

The government Labor party again was far ahead of other factions. Returns from 610 of 744 city and rural districts outside Oslo gave Labor 506,435 or 1,140,068 votes cast, and 5,299 council seats.

The No. 2 party, the Conservatives, polled 140,014 votes.

READ THE CLASSIFIED DAILY


NOW... OVER 7 YEARS OLD

Robust, full-bodied, rich in flavor. A rare old rum, aged in oak barrels.

NO INCREASE IN PRICE.

R-11

Old Inspector RUM

"CAPTURED FLAVOR OF THE INDIES"

This advertisement is not published or displayed by the Liquor Control Board or by the Government of British Columbia.

SALE OF Suits for FALL

We raise the curtain on our premiere showing of fine suits for Fall! Their quality fabrics and luxury styling make top news! Look for boxy and fitted jackets . . Colors grey, green, black, navy, wine. Sizes 12 to 22½.

$17.95 to $49.50

Milady's Fashion Shoppe

449 BAKER ST. PHONE 874

THE PAGE

that is read most thoroughly by young and old alike, every one a prospective buyer or seller of everything from a 10-ton truck to a tricycle, from a household of furniture to a tea set, or a herd of cattle to a pair of budgies!

YOU'LL FIND IT IN THE CLASSIFIED PAGES OF THE

Nelson Daily News

PHONE 144 FOR CLASSIFIED SERVICE

# Sir Ernest Takes Whip to Writers of Flabby Phrases, Pompous Verbosity

By ALAN HARVEY
Canadian Press Staff Writer

LONDON, Oct. 11 (CP)—The gentlemen of Whitehall have received another awful warning—Gobbledygook will get them if they don't watch out.

So says Sir Ernest Gowers, ardent guardian of the King's English. In a new effort to deflect civil servants from what he calls "pompous and flabby verbosity" — gobbledygook for short—Sir Ernest has prepared a 146-page guide to plain writing.

Entitled "ABC of Plain Words", the new publication takes up where Sir Ernest left off three years ago. In 1948, at the request of the treasury, Sir Ernest published a pamphlet on plain writing which sold 250,000 copies and brought the treasury a £6500 profit.

FLABBY PHRASES

Sir Ernest, an old Whitehall man himself, says official correspondence continues to be burdened with such flabby phrases as "optimum beddage" and "appropriate committee". Too many civil servants say lower-income brackets when they mean poor people, use "backlog" to signify arrears when it can properly refer only to a piece of wood at the back of a fire, and revel in such horrid words as "essentiality", "reposition" and "hospitalize".

Sentences such as: "The position regarding this matter is that owing to the fact that two claims were made by two claimants of the same name some confusion arose" might well go through the wringer and come out like this:

"Confusion arose because there were two claimants of the same name."

Sir Ernest also advises his former colleagues to refrain from begging, envisaging, deeming and adumbrating; hopes they will be tender with bottlenecks, deadlines, ceilings, targets; and says anything the word "dissassociate" can do, "dissociate" can do better.

Reading ABC encourages a sense of humility. Nobody who skims through it will ever feel the same again about phrases like durance vile, tender mercies, conspicuous by its absence, stone unturned, acid test, psychological moment or speculation was rife—shop-worn sayings which stand blushing in a corner reserved for cliches.

## Bomb-Blasted City Major Supply Base

By STAN SWINTON

LEGHORN, Italy (AP) — Bomb-blasted Leghorn is resuming its Second World War role of a major United States supply base.

Through the still-scarred port, liberated by American soldiers in 1945, flow the supplies of the U. S. occupation army in Austria.

Within a few months, 110 officers, 650 soldiers and 2000 Italian civilian employees will be operating this end of the supply lifeline running a rail through the famed Brenner Pass in the Alps.

It's a ticklish job. Leghorn's city government is Communist. The Port Union and the Stevedore's Association are bossed by the Reds. So far, however, there have been no incidents involving Italians and U. S. personnel.

Leghorn's non-Communists fear bitter labor strife may begin between the Association stevedores and the non-union men working the docks for the Americans. They are hopeful a compromise will be arranged in which the U. S. authorities will hire non-Communist members of the Stevedores' Association under a special arrangement guaranteeing they would not abide by any political strike call.

## Unclaimed Shoes Cobblers' Problem

EDINBURGH (CP) — Scotland's cobblers have applied through their union for a change in the laws governing shoe repairs. They are those referring to unpaid bills.

It is estimated that boots and shoes worth more than £2,000,000 now await collection. Under present laws, repairers must keep unclaimed shoes for "seven years and a day" before they can be sold. When they are, the repairer must claim only the amount of repairs. The rest goes to the owner.

One small Edinburgh repairing firm is waiting for payment of £30. Some of the shoes left in the store belong to Festival visitors who have already left town. "I have shoes from practically every part of the world," says the owner.

PRESERVES as well as POLISHES

HAWES' LEMON OIL also

Protects your Furniture against *"Checking"

(*tiny surface cracks that gradually mar the surface of highly polished furniture.)

Temperature changes and the gradual drying out of the wood tend to crack the brittle surface of highly polished furniture and woodwork. HAWES' LEMON OIL penetrates these tiny cracks and, by conditioning the wood, helps to arrest the gradual "checking" of the surface. HAWES' LEMON OIL is not "just a polish".

*Clean, Polish and PRESERVE the beauty of your lovely furniture with HAWES' LEMON OIL* HL-1

HAWES' LEMON OIL


## Nakusp Notes

NAKUSP, B.C.—Miss Ruth Ulmer who is on the teaching staff of the elementary school left to spend the weekend, guest of her parents, Mr. and Mrs. J. C. Ulmer of Lumby. Miss Viola Doerksen, elementary teacher left to spend the weekend in Kelowna.

Mr. and Mrs. Byron F. Crowell were hosts at a party honoring their daughter, Shannon Gay, who was celebrating her thirteenth birthday.

The dining room table was gay with birthday favors and centered with a large birthday cake which was iced in white and pink roses and silver leaves. Eighteen members of the Canadian Girls in Training were invited. Games and contests were played, prize winners were Joy Henry, Edith Middlemass, Gwen Brown, Margaret Spiers, June Brown. The group presented the guest of honor with a photography album and many other gifts. The evening ended with singing C.G.I.T. group songs, accompanied by Miss Joan Brown at the piano. Mrs. Crowell was assisted by Mrs. C. H. Horrey.

Mrs. J. Morehouse left Thursday for Spokane where she will visit for a few days.

Mr. and Mrs. Nate Woldum and family have moved into the home owned and occupied until recently by Mr. and Mrs. Jack Reyden.

Mr. Woldum has taken over the Reyden milk dairy and will continue the business. Mr. and Mrs. Reyden have moved to Brouse.

Mr. and Mrs. Maxfield, Sr., of Vancouver, who have visited their son and daughter-in-law, Dr. and Mrs. F. B. Maxfield, returned Wednesday via S.S. Minto to their home.

Mr. and Mrs. A. Butt have moved to their newly built home on Denver Avenue. Mr. Butt's jewelery store will remain on Slocan Avenue.

Miss Bernice Jordan of Vernon was the holiday weekend guest of her parents, Mr. and Mrs. Howell Jordan.

Mr. and Mrs. H. Hare of Arrow Park have taken up residence in Nakusp in the house recently vacated by Mr. and Mrs. N. Woldum.

Pythian Sisters of Myrtle Temple, Nakusp, who met with district members to meet the Supreme Chief of the order. Mrs. C. Hogan of Albuquerque, N. M., were Mrs. P. Hurry, Mrs. Don McCucker, Mrs. J. Baskervill, Miss L. Anderson, Mrs. P. A. Henke, Mrs. G. McMullen, Mrs. A. A. Steenhoff, Mrs. H. Highland, Mrs. C. Kershaw, Mrs. E. Lodge, Mrs. J. Parent, Jr., Mrs. A. Stanley.

Mr. Samuel Hepworth has this week been appointed Secretary-Treasurer of the Arrow Lakes School Board replacing Mr. C. H. Horrey who has held the position for a number of years.

Mr. and Mrs. J. T. Moon of Nelson were visitors in Nakusp, guests of Mrs. E. F. Edgerton. They were accompanied by Mrs. A. E. Moon who has spent a short visit to Nelson.

Mrs. W. H. Davies left for Vancouver where she will visit with her daughter and son-in-law and family, Mr. and Mrs. David Jardine.

Mr. and Mrs. Harry Vaughan, who have been holiday guests of Mrs. Vaughan's parents, Mr. and Mrs. Robert McWhirter, returned to their home in Vancouver.

Mrs. Graham Elder who visited her daughter and son-in-law, Mr. and Mrs. W. Andersen of Gray Creek returned to Nakusp.

Mr. and Mrs. V. C. Smith have had as their house guests, Mrs. Smith's sister and brother-in-law, Mr. and Mrs. Roy Bell of Kamloops and aunt and uncle, Mr. and Mrs. G. White, the party left for their respective homes.

Mr. and Mrs. Walter Jones returned from Grenfell, Sask., where they visited Mr. Jones brothers Frank and Ned Jones and other relatives and friends of their former home town.

Leslie Baird and Walter Henke accompanied by Mrs. M. Baird left by motor for Merritt to visit at the home of Mr. and Mrs. Gordon Baird. Mr. Gordon Baird is a patient in the Kamloops Hospital where the family will visit.

NAKUSP, B.C. — Mr. and Mrs. C. Jensen and Mr. and Mrs. V. Hill were visitors to Nelson.

Mr. and Mrs. Harvard Hiltz and daughter Marlene of Kamloops were weekend holiday guests of Mrs. Hiltz' parents, Mr. and Mrs. J. Parent, Sr.

Mrs. J. A. Gran and son Arden left for Nelson where Arden was admitted to the Kootenay Lake General Hospital.

Mr. and Mrs. Stephen Ward of Nelson were visitors in town.

Mr. and Mrs. Horace M. Keys and two daughters Glenda and Susan of Trail were guests of Mr. Key's parents, Mr. and Mrs. George H. Keys.

Mr. and Mrs. C. Lentz of Vancouver who have been visiting Mrs. Lentz's parents, Mr. and Mrs. Frank Yurik left for their home.

Mrs. N. A. Cowan had as her guests her sister, Mrs. A. Archard and niece, Mrs. B. Fraser of Vancouver. On their return to the coast they were accompanied by Miss Doris Cowan.

Raymond Ward of Penticton is the guest of his grandmother, Mrs. G. P. Horsley.

Terry Ward, John Brown and Ron Almack of Penticton are guests of John Brown's parents, Mr. and Mrs. L. Brown.

Mrs. A. N. Cowan had as her guest Mr. J. A. Palethorpe retired C.P.R. Superintendent of Penticton. also Mr. and Mrs. T. Armstrong of Penticton, Mr. Armstrong is editor of the Summerland News.

Alan Stanley who is attending high school in Trail spent the holiday weekend with his parents here, Mr. and Mrs. A. Stanley.

Miss Ruth Dawson of Trail was a visitor in Nakusp enroute to Burton where she spent the holiday weekend with her parents.

Miss M. E. Harvey returned from an extended holiday in Kimberley, guest of Mr. and Mrs. Eric Leveque and Creston, where she was the guest of her cousins, Mr. and Mrs. Stanley Hendren.

Mr. and Mrs. Peter Hurry and son Niel were visitors to Spokane.

Mr. and Mrs. J. Morehouse returned Monday from a weekend spent in Spokane.

Clark White of Rossland was the holiday weekend guest of his grandmother, Mrs. W. H. White.

GEN. DWIGHT D. EISENHOWER gives these German youngsters conquering, not conqueror's smile, as he passes through Dornheim, in the U.S. zone of Germany. Gen. Eisenhower, Commander-in-Chief of Western European defence, and his deputy, Field Marshal Viscount Montgomery, will watch 160,000 U.S., British and French troops participate in "Exercise Combine", Europe's largest Allied training exercises since the Second World War. Allied leaders hope the extensive eight-day manoeuvres now under way in West Germany, on the doorstep of Communist Europe, "may serve as a warning against any potential aggressor."—Central Press Canadian.

## Non-Acting Members of Operatic Group Donate Solid Assistance

PHILADELPHIA (AP) — Bargain opera, professionally performed, is presented on a shoestring in Philadelphia.

The Co-Opera Company, in its third season, provides high-class musical theatre with neither high-salaries stars or mink-and-diamond audiences. At the same time it trains new singers and dancers. You can almost say it was done for nothing. Certainly a gross expenditure of $3000 for one season's work isn't extravagant.

Co-Opera is non-profit all the way. It produced a number of major productions this year—Puccinis "Tosca," "Gianni Schicchi," and "Il Tabarro," Gian-Carol Menottis "The Telephone" and "The Medium" and "Prospice", an original ballet-opera written by Romeo Cascarino, Co-Opera's musical director.

Co-Opera is the only complete workshop in the Philadelphia area and, as far as its members know, it's the only unsubsidized group in the United States.

Operating money, obtained from membership and ticket sales, is turned into costumes, stage settings, materials. Sometimes a member of the audience, impressed, makes a donation — like the lumberyard owner who donated the wood for one of the shows.

Singers, musicians, carpenters, electricians, stage hands all work for nothing. Their only idea is to put on a good show and promote young talent.

Co-Opera was organized by Frank Tonick, now its general manager, and two young singers, Joan Carroll and Howard Grossman.

The first company had 20 singers and two staff officials. Today the organization is three times that size. It has a complete administrative staff.

It's two-score singers come from everywhere, work everywhere. There is a mechanical engineer, a Fuller brush salesman, a teacher, a fashion designer, waitress, stenographer, stationery supply salesman, chemist and an ex-pro football player.

Sam Rudofker, business manager of the group who manufactures formal wear, men's clothes "in my spare time," says Co-Opera emphasizes the dramatic value of an opera.

"We believe that opera presented as lyric theatre with good acting, lighting, costuming will be as attractive to the public as lighter musical shows," Rudofker says.

## Sirdar Notes

SIRDAR, B.C. — Mr. and Mrs. Oswald Payette, and Mr. and Mrs. Pete Holm of Trail were visitors to Mr. and Mrs. R. Heap.

Mrs. Edna Hornseth has left for Vancouver to attend the hotelmen's convention.

Mrs. R. Heap was a visitor to her brother-in-law and sister, Mr. and Mrs. Ben Whiteside of Nelson.

Mr. and Mrs. Earl Wilson and children of Nelson were weekend visitors to Mr. and Mrs. P. A. Rohde.

## Don Jail Inmates Learn New Life

TORONTO (CP) — Behind the brick walls and iron bars of Toronto's Don jail, they're giving a new lease to the lives of men who have been shut off from society.

Soft pastels have replaced battleship grey in the monotonous interior of the building. The main rotunda and the dining room have colorful and attractive murals—painted by artistic prisoners.

The men no longer sit and brood through their sentences. They have cribbage, checkers, bridge and bowling tournaments—competitions between corridors for the championship of the institution.

The changes—a part of the new policy of the Provincial Department of Reform Institutions — were brought to the Don by its new governor, Charles Anderson, who came to the jail 15 months ago from the governorship of the Port Arthur jail.

"We aren't pampering the prisoners," says the governor. "They are in custody as the law says they must be. We have good discipline. But by keeping the men busy we're preventing them from just sitting round and talking crime."

Besides arranging recreational activities, prison officials find employment for many of the short-termers and straighten out personal problems.

In the past three months the jail has found jobs for more than 70 men and most of them are making good.

"The man who wants a chance get it," says Mr. Anderson.

Variation on an old theme: scoop out the "innards" of your baked potatoes and mash with a little real mayonnaise, salt and pepper. Pile back into the shells, top with beaten egg whites and brown in oven.

## Movie Gossip

### Starlet Elizabeth Threatt Is Known as Triple-Threat Girl

By BOB THOMAS

HOLLYWOOD, Oct. 10 (AP) — Elizabeth Threatt is a gal who does not fit the usual starlet pattern. She refuses to take dramatic lessons and her middle name is Coyote.

Her press agent has named her the triple-threat girl—"she sings, dances and acts," he announces gleefully. The returns are not yet in on his claim, since she is still in the middle of her first picture. Howard Hawks picked her to play the Indian girl in "The Big Sky."

Miss Threatt was a top fashion model in New York, earning up to $900 weekly. She took a financial loss to accept the Hollywood offer.

WORTH IT

"But it was a new experience and a new challenge," she explained.

Coming to Hollywood, she put her foot down on suggestions that she study up on acting.

"I think you can either act or you can't," she remarked. "If a person doesn't know enough after studying the character he has to portray, a the lessons in the world won't help

RECALLS BACALL

Betty is similar to other Howar Hawks discoveries—such as Laure Bacall. She is a statuesque five fe nine and a slim 125 pounds. Sh also has a low-pitched voice, whic Hawks wants even lower.

She is heeding Hawks' instru tions to get rid of some of her South ern act, but balks at seceding fro Southern talk entirely.

What about the "Coyote?" sh came by it naturally. Her mothe who was English, gave her the nam of Elizabeth. Her father, a Cheroke Indian, supplied the Coyote.

BRISBANE (Reuters) Dank I land, 60 miles off the Nort Queensland coast, is for sale and th only thing wrong with it is its name A tourist resort before the war, bro kers claim the island is a cheer place, with a hotel, dance hall an cottages.


To taste it is to prefer the superb quality and flavour of

"SALADA" TEA

New Pack NOW AT YOUR GROCERS!

JUST LIKE EATING A Juicy RIPE TOMATO FRESH FROM THE VINE...

That's why Libby's is Canada's fastest-selling tomato juice! Libby's tastes just like juicy ripe tomatoes because that's exactly what it is . . . luscious field-ripened tomatoes gently pressed so only the sweetest, freshest juice is extracted. Nothing is added except a little salt! Try it . . . the new pack, fresh from the field, is at your grocer's now!

Libby's THE TOMATO JUICE WITH THE protected flavour

NM-518

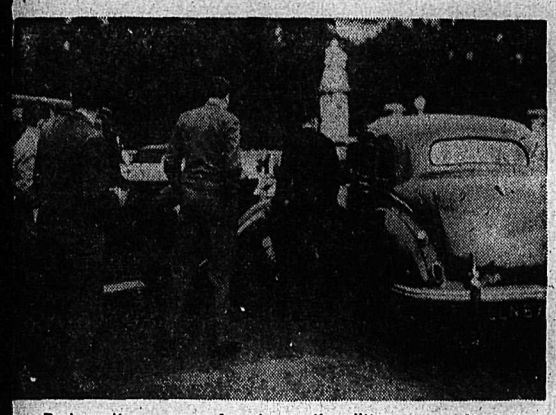

Perhaps it was case of post-operation jitters, or maybe just a coincidence, but shortly after Dr. Price Thomas operated on King George, car he was driving collided with another. Photo shows police rushing to scene of accident, near Buckingham Palace. Surgeon escaped uninjured.—Central Press Canadian.

FIRST WOMAN ever to sign an international treaty for the United States is Eugenie Anderson, U.S. Ambassador to Denmark. She signed a commercial pact between the two nations. —Central Press Canadian.

## Chief Justice Rules Against Labor Board

VANCOUVER, Oct. 10 (CP) — Chief Justice Wendel B. Farris ruled today that the B.C. Labor Relations Board had no authority to certify the Projectionist Union, Local 348, as bargaining agent for only one employee.

The worker was employed by the General Theatre Company as a sound engineer.

Counsel for the company contended there must be a group of employees before certificatoin can be made. "The Board was acting without authority," said Chief Justice Farris. It had better read its law before making decisions of this kind."

## Appeal to Ottawa On Sykes Sentence

VANCOUVER, Oct. 10 (CP) — An appeal will be made to the Minister of Justice for a life sentence for Francis Stephen Sykes, 17-year-old Mission, B.C. youth under sentence of death.

He has been sentenced to die Dec. 7 for the sex-slaying of 13-year-old Laura Grant in a cow pasture Sept. 1950.

John R. Burton, his counsel, said today a direct appeal will be made to Ottawa to have the sentence of death commuted.

## U K Liberals May Spoil Votes

By ALAN HARVEY
Canadian Press Staff Writer

LONDON, Oct. 10 (CP) — The possibility that some Liberal voters may deliberately spoil thair ballots in the Oct. 25 general election was acknowledged today at party headquarters.

Liberals in more than 500 of the 625 constituencies will be without a candidate of their own. Whether these "bereft" Liberals will veer to Labor or to the Conservatives has been one of the big questions of the campaign so far.

Now it has been suggested that some Liberals will deliberately spoil their papers—either by writing "Liberal" across them or by rubbing out the names of other candidates.

"Our difficulty," one Liberal agent was quoted as saying, "is that we regard the return of a labor government with horror and that a Conservative government with despondency."

## First Payment Due From Min Sung

OTTAWA, Oct. 10 (CP) — The Ming Sung case, a hot parliamentary issue last Spring, was revived.

Officials disclosed that the Chinese shipping company is due to pay off the first instalment on a $12,750,000 government-backed loan by three Canadian banks.

The first instalment amounts to $1,275,000. If the company doesn't pay it, the money will have to come out of the federal treasury.

While officials were reluctant to discuss the case, one said that if payment is not made, the Canadian Government may be forced to foreclose on the company, selling off some of its seven ships plying the Far East waters between Hong Kong and the Chinese mainland and flying the Canadian flag.

## Gilded Ottawa Key Like Key of Home

OTTAWA, Oct. 10 (CP) — Princess Elizabeth found a touch of home when she came to Ottawa today.

Mayor Charlotte Whitton presented her with the key to the city, the first such symbol she has received since arriving in Canada Monday.

"Oh, how thoroughly homelike," the delighted Princess exclaimed as the Mayor made the presentation.

The six-inch, gilded key, in a leather box, is a replica of the key to the first courthouse in the city.

## Italy Marked as Major Arsenal

By STAN SWINTON

ROME, Oct. 10 (AP)—Italy is preparing to become a major arsenal for Western Europe's rearmament.

She has the idle industrial potential and surplus manpower to pour out a steady stream of small arms, ammunition, explosives and vehicles.

U. S. experts estimate 25 per cent of the capacity of heavy—or so-called mechanical engineering—industries has been unused since the Second World War.

Italy's war plants reached their peak productivity in 1943. After that raw material shortages hurt them severely.

Surveys indicate that 80 per cent of this war industry potential survived Allied bombings and ground fighting.

U. S. experts say that, while some retooling would be necessary, most of it is comparatively simple.

While machine tools are a bottleneck in the U. S. now, Italy's machine tool industry has unsold stockpiles due to poor sales in 1949 and 1950.

Italy also has the manpower. Latest figures show 1,700,000 unemployed.

## R.C.M.P. Arrange Front Seat for Crippled Children

OTTAWA, Oct. 10 (CP) — Two crippled youngsters got a front-row view of Princess Elizabeth today — thanks to the R.C.M.P.

Carol Scheel, 5, of Renfrew, Ont., crippled since birth, and Suzanne Gravel, 12, of Ottawa, with a broken leg in a cast, were in a throng of spectators at the gates of Government House awaiting a glimpse of the Princess.

Soft-hearted Mounties invited the youngsters inside the gates of the vice-regal residence where they had a clear view of the Princess and Prince Philip as they left for luncheon at Prime Minister St. Laurent's residence.

## Oct. 26 Big Date On U.B.C. Campus

VANCOUVER, B. C., Oct. 10—October 26th at 8 p.m. marks a doubly important occasion on the U.B.C. Campus. The public will assemble in the War Memorial Gymnasium to participate in the official dedication of B.C.'s Campus War Memorial, which is being held in conjunction with the fall Congregation Ceremonies.

In a huge, modern building, financed to an amount exceeding $750,000 dollars by students, alumni and public-spirited citizens of the Province, a special dedication will take place in the memorial lobby of the Gymnasium where the next-of-kin of B. C. war dead will watch Major General B. M. Hoffmeister unveil a memorial inscription.

The honorable Sir Alexander Clutterbuck, High Commissioner for the United Kingdom in Canada; The Honorable Milton Gregg, V.C., Minister of Labor and Past Minister of Veterans' Affairs; and the Honorable Stanley Woodward, American Ambassador to Canada, will be representative guests on that occasion. Brief addresses will be delivered by the Honored Guests.

The Congregation Ceremony will also be the occasion for the investiture of the new Chancellor Sherwood E. Lett. He will receive the seal of office from Chancellor emeritus Eric W. Hamber.

## Coady Traverses Jean Pearson Case

VICTORIA, B.C., Oct. 10 (CP)—Mr. Justice J. M. Coady today traversed the case of 23-year-old Jean Pearson of Victoria, charged with failing to obtain assistance with intent to conceal the birth of her child, to the Spring sitting of the Criminal Assizes here.

His Lordship traversed the case at the request of the Attorney General's Department.

The young laundry worker was acquitted last week by an assize jury on a charge of infanticide. Jurymen, however, disagreed on a second charge against the young woman of failing to obtain assistance.

## Drill Coast Pupils To Meet Princess

VICTORIA, B.C., Oct. 10 (CP) — Greater Victoria and district's 17,000 school children will view the royal procession in an organized manner on Monday, Oct. 22.

There will be no school holiday, as far as is known to date, J. F. K. English, chief inspector for the Greater Victoria School Board, said today.

The children will greet Princess Elizabeth and the Duke of Edinburgh from four assembly areas proceeding directly from their schools to the assembly points.

## Find Dead Man in Crashed Automobile

NEW WESTMINSTER, B.C., Oct. 10 (CP) — George A. Sigismund of New Westminster was found dead today in a crashed car on Douglas Road.

It was not known whether the middle-aged man died as a result of the crash or from natural causes.

## Escalators Barred

VANCOUVER, Oct. 10 (CP) — Escalators are too dangerous for Princess Elizabeth and Prince Philip. Tour arrangers have ruled escalators out and at the C.P.R. station the royal couple will walk up the stairs from their train on arrival here.

## Action Committee Protests Against Commercial Sport

VANCOUVER, Oct. 10 (CP) — The Social Action Committee of the Vancouver Council of Churches today entered its protest against commercialized sports on Sunday.

Rev. Stanley E. Higgs, spokesman for the committee, in a statement today said:

"Sunday can be used to our mutual benefits as a day of rest, a day of worship and healthful relaxation.

"Amateur sport, if you wish, but don't let us mess it up with fruitless commercialism."

He said commercialized sports and entertainment on Sundays should not be permitted until it is "proved beyond any possibility of doubt" it is "really good for the rising generation."

The protest was against a proposed plebiscite calling for relaxation of Sunday laws to permit sports and other forms of entertainment.

## YOUNG OFFENDER FINDS CRIME DOESN'T PAY

NANAIMO, B.C., Oct. 10 (CP)—A youth here who earns $13 a day at work and owns his own car found petty thieving doesn't pay.

Magistrate Lionel Beevor-Potts fined him $125 and suggested he get rid of the car—the cause of the trouble.

The youth pleaded guilty to taking a foglight, fire ax, four reflectors and a fan from a school bus for use on his car.

## Proper Dress for Lawyers Ordered

VANCOUVER, Oct. 10 (CP) — Judges will not see lawyers unless they are properly dressed Chief Justice Wendell B. Farris said today in Supreme Court.

The proper dress includes a black waistcoat, a "dicky" or white shirt, wing collar and white tie, striped trousers, black shoes and a black robe.

The central stem of the cabbage plant is so woody that it may be used for making walking sticks.

"Old at 40, 50, 60?" — Man, You're Crazy

Forget your age! Thousands are peppy at 70. Try "popping up" with Ostrex. Contains tonic for weak, run-down feeling due solely to body's lack of iron which many men and women call "old." Try Ostrex Tonic Tablets for pep, younger feeling, this very day. Now "get acquainted" size only 60c. For sale at all drug stores everywhere.

NEW LOW PRICE

Same big 9½ cu. ft. size

GENERAL ELECTRIC

Space Maker REFRIGERATOR

Here's today's BIG refrigerator value. Canada's "most wanted" refrigerator at a real money-saving price. Ask your neighbors about the G-E Refrigerator. They'll tell you that it has never been approached for downright dependability.

See this Space Maker bargain today. It's 9½ cu. ft. in size—and yet it's only a few dollars more in price than many smaller machines. And all G-E Refrigerators have the famous Stor-a-Dor. Look where you will, you'll be quickly convinced it's the finest refrigerator at anywhere near this low price.

Remember—over 2½ million G-E Refrigerators have been in use for ten years or longer . . . this means *dependability* for you. See your nearest G-E dealer.

*Other models priced at $469 and $499*

CANADIAN GENERAL ELECTRIC COMPANY
LIMITED
Head Office: Toronto—Sales Offices from Coast to Coast

*Listen to the Leslie Bell Singers, Howard Cable and the Orchestra, Charles Jordan, baritone—every Sunday evening at 8.30 EST, CBC Dominion network.*

NELSON ELECTRIC COMPANY
Authorized Dealers
574 BAKER STREET PHONE 260

*Don't be Vague* ... SAY

Haig & Haig

SCOTCH WHISKY

The Oldest Name in Scotch - Famous for 324 Years

This advertisement is not published or displayed by the Liquor Control Board or by the Government of British Columbia.

NOW MADE WITH METAL

For Kitchens, Bathrooms

TITANIUM . . . the magic ingredient makes it . . .

. . glossier
. . quicker-drying
. . easier to wash
. . better covering

BA-13-51

Check Below For Your Nearest Bapco Paint Dealer

Distributors for Nelson and District
Wood, Vallance Hdwre. Co Ltd
593 Baker Street Phone 1530

BEST COPY

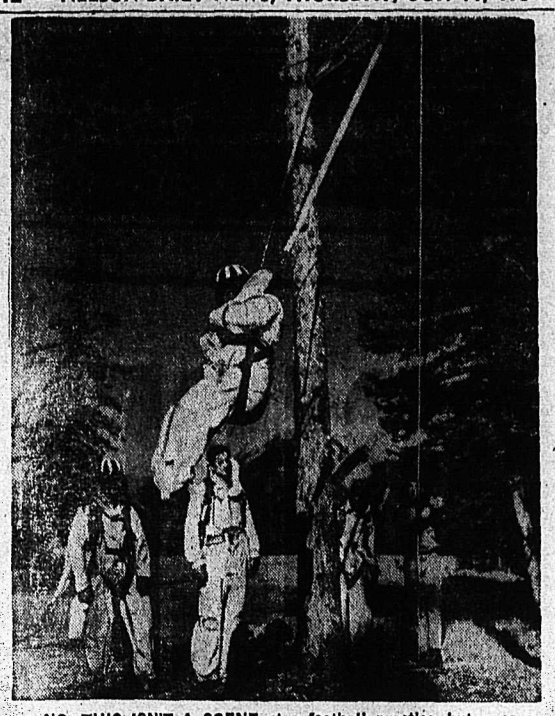

NO, THIS ISN'T A SCENE at a football practice, but a para-landing practice in progress as members of the R.C.A.F.'s third peacetime para-rescue course get their bumps early and without the aid of a parachute. Before a student goes aloft to make his first parachute jump, he must spend considerable time practising on a "swing", where he is hauled into the air, swung back and forth to simulate swaying on the end of a parachute, and dropped to the ground from a height of four or five feet. To avoid injury, he must land with feet together, knees bent, head down and arms crossed, going into a roll as his feet strike the ground. In this way, instructors can readily correct any faults without the student having to learn "the hard way". Here Squadron Leader Dwight Coons of Hamilton, Ont., gets the full treatment at Henry House Field, Jasper, Alta., while others wait their turns on the swing.—Central Press Canadian.

# Radar Networks Span Canadian Northlands

SYRACUSE, N.Y., Oct. 10 (AP) —A network of the largest radar systems ever produced has been installed by the United States Air Force to guard the United States and Canada against air attack, the General Electric Company said today.

The company said that it had filled the Air Force order for the radar systems and that they were the most complex yet to be turned out.

The installations are the major "posts" in a radar fence for the U.S. and Canada, the announcement said.

G.E. did not reveal the cost of the systems and said the locations and total number of "posts" were secret.

### CANADA WAIVES CERTAIN RADIO LAWS

OTTAWA, Oct. 10 (CP)—Canada, working closely with the United States in perfecting radar and other defence screens along her Northern borders, has waived regulations which would have denied Americans the right to participate in these installations.

The government has made public an order-in-council waiving certain provisions of the Radio Act. These provide that radio operators in Canada must be British subjects.

A Transport Department spokesman said the change would make no difference in operation of civilian stations in Canada. Their operators still will have to be British subjects.

Defence Minister Claxton said earlier this year that Canada was establishing a web of early warning air defence stations, presumably in her Northland, in cooperation with the U.S.

Backing this defence, Canada also has plans afoot for establishment of a ground observer corps. Its members would include men, women and children mostly in rural areas, who would serve on a volunteer basis, reporting visual sighting of aircraft to a number of central command posts.

When fully organized, defence officials said this corps probably would number close to 150,000.

### EMBARRASSING MOMENT

LONDON (CP)—G. P. Renouf of Minitonas, Man., a member of the Maintoba Legislature, will long remember his 1951 holiday in Europe.

En route from Britain to Jersey, in the Channel Islands, a trunk containing most of Renouf's clothing went astray. He then applied for some funds which he had invested in bonds in Jersey.

But the British Treasury declined: visitors from the dollar area are expected to use dollars for spending in Britain. So Renouf had to call on Canadian officials in London, including the branch office of a Canadian bank, before he could get money to replenish his wardrobe.

# Motorcycles, Spuds Help Pair See World

REGINA (CP) — Potatoes and motorcycles can be very important in life when you want to see the world and haven't much money.

Globe-trotting artists Lorelli and Arthur McKay found that out during the two years they just spent in England, France and Switzerland.

Mr. and Mrs. McKay, married four years ago in Calgary, have a joint ambition: to see the world and continue their studies in art.

Their shortage of cash didn't deter them when they decided to go to England two years ago.

To cut travelling expenses they bought a motorcycle and rode to Montreal with their bed rolls strapped behind them, then sold the cycle.

In England they took cooks' jobs at a prep school where the regular cook had abandoned his job in a hurry.

Lorelli's artistic fingers peeled hundreds of potatoes and Arthur scraped pots and pans for six months until their finances recovered.

After bicycling over England they went to Paris and enrolled at an art academy.

Lorelli thinks that was the best part of the trip because of the friends they made. "Now we correspond with Parisians, Africans, Americans, English and Swiss," she says.

The 24-year-old couple worked for United States Army officials at Orleans for a while, then went to Switzerland where they bought another motorcycle and toured the country thoroughly.

They brought the motorcycle back to Canada with them and rode back to Regina from the East coast. The cycle will be used for "future trips."

## Dangerous Driving

SUDBURY, Ont., Oct. 10 (CP) — Allen Rogowski of Winnipeg, 21-year-old University of Manitoba student, was sentenced today to one year in prison for dangerous driving in connection with the death last June of Mrs. Dellhis Daoust, 45, of Sudbury.

## Juveniles Gather Nursery Rhymes

ALTON, Hampshire, Engalnd — (CP)—Seven-year-old James Opie and his four-year-old brother, Bobby, are notable authorities on the latest in Oxford "dictionaries".

For James and Bobby helped collect the 550 rhymes that make up a new volume called "The Oxford Dictionary of Nursey Rhymes." And they can recite more rhymes dating back hundreds of years and traceable to many countries.

It seems that Humpty Dumpty is international. In France he's called "Boule Boule," in Denmark "Lille-Trille," in Finland "Hillerin Lillerin", and the Germans call him "Humpelken-Pumpelken."

The book was started more or less by accident. When Mrs. Opie was expected her first child she found a curious dearth of nursery rhymes. So she set about making a collection. Soon husband Peter gave up his printing job to join the research.

Now their book is on the market (Oxford University Press). It is dedicated to: "Masters James and Bobby Opie, who dutifully submitted to early training as collectors."

## Island Dairymen Step Up Action

VICTORIA, B.C., Oct. 10 (CP) — Vancouver Island milk producers are stepping up action to obtain higher price returns for themselves.

Island milk producers have established a central "strike" committee and Nanaimo producers have appointed Herbert Armishaw, Cecil Bowman, Charles Courtney, William Benson and Alan Galloway to handle local "strike" action.

In neither case is a date set to stop milk supplies to the public.

In addition, 41 Greater Victoria producers, more than half in the area, have applied to the Milk Board for permission to sell milk, H. G. Robinson, Producers Association secretary, announced.

The strike committees and sales licence application followed the Provincial Cabinet's decision to let stand a Milk Board award which raised producers prices from $5 to $5.90 per 100 pounds of milk. Producers' application originally had asked a higher increase.

A producers' meeting will be held in Victoria as soon as the Milk Board replies to the application, a spokesman said. If the reply is favorable, distribution by producers probably would be on a co-operative basis, eliminating many of the present non-producer distributors.

## Coast Sport Star One-Armed Man

VANCOUVER (CP) — Denny Veitch of Vancouver fell off a moving freight car 15 years ago and subsequently lost his arm. Today he is one of the star players on the Vancouver Meralomas of the Big Four Junior Rugby League here.

That's not all, either. At the age of 20, he has been an all-star player in the Vancouver High School American Football League, has played basketball, second division English rugby and soccer, and has even dabbled in tennis.

On a night in June, 1936, Veith, then five years old, and five pals were indulging in their favorite tricks, hopping on moving freight trains and riding a few blocks.

As Veitch jumped on one car someone called out to him. He turned and lost his grip, falling on the track. When he returned from hospital he was minus one arm.

Three years after that he first started "fooling around" with sports, he said. When he was 12 he was playing with the Sunday School Soccer League in Vancouver.

Since then he has been going up fast in sport circles. In 1949 he received his biggest thrill when he was named all-star first string centre in the inter-high school football set-up. He is treated by his fellow team members as just another player—but a good one.

## Hand Craftsmanship Still Pays Dividends

THE PAS, Man. (CP) — Electric power-saws and planers lend a modern touch to the sleigh and toboggan industry here, but the basic art is as old as the Northland itself.

The local industry operated by W. Lyons however is one of the few in Canada's Northland that still uses some primitive methods in manufacturing items of snow transportation.

Steaming and bending of sleigh runners and toboggan fronts for instance is done in much the same fashion used by early Indians and adventurers who explored the Northern reaches in the 17th century.

Mr. Lyons has found that hand craftsmanship pays dividends. Famous dog mushers have been using his sleighs for years. He has filled orders from the Yukon, Northern Quebec and many parts of the United States and Alaska.

He learned the carpentering trade in Scotland and continued as a carpenter when he first came to Canada. He started making sleds and toboggans here when he was discharged from the Canadian Army in 1914.

FRANKFURT, Germany (Reuters) —Nearly 100 Germans have given a total of 544 marks (about $126) to help flood victims in Kansas and Missouri. High commissioner John J. McCloy has written to each donor expressing gratitude for the gifts.

FLEMINGTON, N.J., Oct. 10 (AP) —A non-alcoholic substitute for the coktail was proposed last night by the New Jersey Women's Christian [illegible] lime juice, sugar, green food col[illegible] ing and carb nated water, chill and garnished with a mint sprig a a maraschino cherry. Its name: T Lime Bubble.


NESCAFÉ CUTS COFFEE COSTS as much as 40¢ a pound

Even the 4 oz. jar — though costing far less — makes as many cups as a whole pound of ordinary coffee. The big 12 oz. family size jar saves even more.

No waste with Nescafé — you make just what you use. No messy grounds. *Nescafé is specially processed to stay fresh to the last spoonful.

for PURE COFFEE ENJOYMENT more Canadian coffee-lovers are drinking Nescafé than all other instant coffees combined.

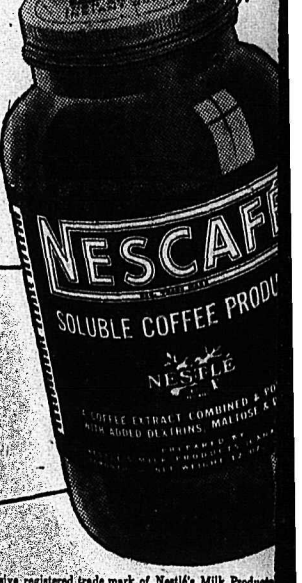


*Nescafé (pronounced NES-CAFAY) is the exclusive registered trade mark of Nestlé's Milk Products (Canada) Limited to designate its soluble coffee product which is composed of equal parts of pure soluble coffee and added pure carbohydrates (dextrins, maltose and dextrose) added solely to protect the flavor.



Jiffy Quick!

ask for... ROYAL CITY CANNED FOODS



ONE TABLESPOONFUL

SUCH A LITTLE Javex MAKES SUCH A BIG DIFFERENCE!

A Javex rinse, (1 tablespoonful to 2 gals. of rinse water) soaks out the stubborn stains bleaches cottons and linens spotlessly white and sunshine fresh.

Javex Canada's most used Bleaching, Washing, Cleansing Fluid

AT YOUR GROCER'S — IN 4 CONVENIENT SIZES

J-11



You're so right.... when you choose Purex

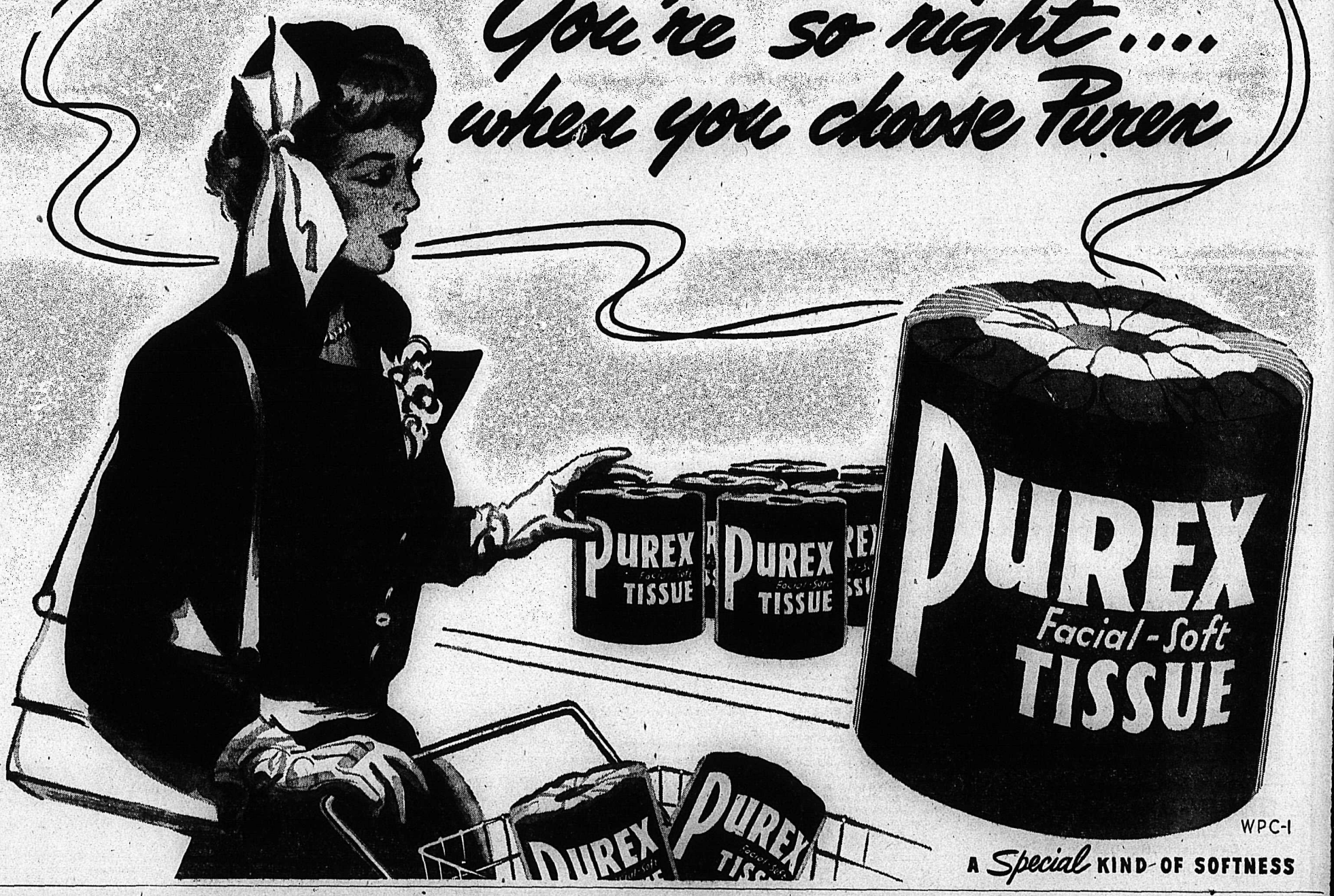


WPC-1

A Special KIND OF SOFTNESS

14TH WORLD TITLE . . .

# Yankees Do It Again

## Giants Game 9th-Inning Rally Falls Short as Bombers Win 4-3 To Cop Third Straight Series, 4 Games To 2

*By GAYLE TALBOT*

NEW YORK, Oct. 10 (AP)—On one tremendous blow by outfielder Hank Bauer, New York Yankees won their third straight world championship today and finally wrote finis to the incredible saga of the Giants, as game a club as ever was put together.

Bauer's wallop, a sixth-inning triple with the bases crammed, broke up a tight pitching battle and provided the bombers with the cushion they needed to stave off a rousing ninth-inning rally by Leo Durocher's scrappers and scrape through to victory, 4-3, in the sixth and deciding game of the series at the Yankee Stadium.

**The tying run was on second when Sal Yvars, pinch-hitting for Hank Thompson, drove a smoking liner to Bauer in right field for the final out of the tingling contest. Bauer gathered in the ball carefully and gratefully and then sat down on the grass for a moment before he raced in to join his teammates in thier jubilation.**

A chilled crowd of 61,711 sat huddled in topcoats through a game which saved most of its thrills for the last. Not until that final smash by Yvars off Bob Kuzava, third Yankee flinger, could anybody have felt certain that the Giants would not produce another such miraculous finish as they did in the ninth inning of the last game of the National League playoff with Brooklyn.

The first three Giants up in the ninth—Eddie Stanky, Alvin Dark and Whitey Lockman—singled off relieve Johnny Sain to fill the sacks and bring Casey Stengel from the dugout.

In came Bob Kuzava, a portsider, to pitch to Monte Irvin, most dangerous man in the Giant's lineup. Monte needed only one more safety to equal the world series record of 12. But all Monte had this time was a long fly to left on which Stanky raced home and Dark made third.

**Bobby Thomson then hit another fly to left to bring in Dark and electrify the great crowd. Yvars came in from the bullpen to take the biggest lick any Giant had had at a ball all year. He didn't wait. He laid into the first pitch, and it was all over.**

Bauer's winning smash was perhaps the hardest hit ball of the entire six games. The count on the brilliant Kansas City athlete had gone to 3 and 2 when Dave Koslo, Giants lefty, came in with a curve.

Hank really laid the lumber on it. Irvin, playing in closer than usual because of a brisk wind from the outfield, raced back desperately, but he never had a chance. Soaring over his head, the ball bounced against the low railing almost at the 402-foot mark, banked back out past Irvin and made it easy for all hands to score. Big John Mize lumbered in with the winning run after having drawn a walk to load the pillows.

The mighty blast broke up what had been a tight mound duel between Koslo and Vic Raschi, big Yankee righthander. The Giants just had succeeded in knotting the score at 1-1, Koslo had been cutting the Bombers down nicely and there were high hopes in Giant hearts going into that fatal sixth.

Gerry Coleman, first Yank up, went down swinging, and then Yogi Berra belted one down the right field line. Thomson fumbled it, and Yogi easily made second on the error.

Joe DiMaggio, who in the course of the day had broken all records for coming to bat in world series, was purposely passed. Both runners moved along on a wild pitch as Gil McDougald was popping for the second out, and that brought Mize into the picture.

Durocher warned Koslo against giving the huge man from Georgia anything good, and he didn't. He pitched them high and away.

Up to this point in the playoffs, Bauer had notched only two hits in 17 appearances. But what Hank did more than made up for his earlier futility.

The 10 double plays made by the Yanks during the series broke the record for a six-game series and tied the standard for a seven-gamer.

The Bombers 1-0 lead was gained in the opening inning on hits by Coleman and Berra and an outfield fly.

Willie Mays set the tying rally in motion in the fifth with a lead-off single to right. He raced to second on a passed ball and sailed to third after Koslo's lengthy fly to right had been hauled in. Stanky then brought him across with another skyscraper deep to left.

## Charles Begins Comeback By Stopping Rex Layne

By FRITZ HOWELL

**PITTSBURGH, Oct. 10 (AP)—Former Heavyweight Champion Ezzard Charles made the first big jump up the comeback trail tonight with a technical knockout over 23-year-old Rex Layne of Salt Lake City in 2:32 of the 11th round.**

A winging right to the chin settled the rugged scrap, Referee Buck McTiernan halting the scheduled 12-rounder as Layne tried to struggle to his shaky legs as the count reached nine.

Charles, weighing 188—the highest he's ever scaled for a fight—gave Layne a terrific beating in the last two rounds after a fairly even scrap up to that point. Layne weighed 195½.

**Late in the 10th Charles clipped a right to Layne's jaw, knocking the Utah youth into the ropes where he pinned him while he flailed away with a barrage of rights and lefts. Finally Layne wilted and went down, the bell stopping the count at eight.**

The Utah strong boy's handlers hauled him to his corner, and he came out groggy for the fatal 11th, running into a series of head and body punches as Charles, scenting victory, moved in for the kill.

Layne shook off his lethargy for one brief minute, but Charles crossed a right to the chin and down Rex went in a neutral corner. He was trying to get up at nine, but the referee stepped in and halted it.

Layne's face was a bloody mess at the finish, while Charles hadn't a mark on him.

Referee McTiernan was the third man in the same Forbes Field ring July 18 when Jersey Joe Walcott knocked out Charles to grab the heavyweight title.

A disappointing crowd of 6257 witnessed the interesting scrap, and receipts were $59,763.35—of which $25,000 was for the television rights. The promoters had expected a crowd of 15,000 and receipts of about $100,000.

The temperature, a breezy 52, helped hold down the crowd.

Following the scrap, Charles said: "That Layne was hard to beat. He's an awkward fighter, that's what he is. He's hard to hit with a left jab, but I finally got him with my rights."

Layne, who suffered the second straight kayo of his career—he was belted out in July by Rocky Marciano for his only other kayo loss—said in his dressing room:

"I don't know what happened. I guess I just got hit."

## Wynndel Ski Club Reorganizes

WYNNDEL, B.C., Oct. 10 — J. Wigen was reelected president of the Wynndel Ski Club at its reorganization meeting with Jim Gilders being named vice-president and Miss D. Wigen secretary-treasurer.

Publicity managers are J. Gilders and D. Wigen while Miss Rea Burton was named entertainment manager and A. Andestad, film manager.

Club members discussed use of the ski tow and fees. Twenty-two have joined the club.

## 2-Week Pheasant Season For Interior Hunters

Interior game hunters will have a two-week pheasant season this year, thanks to a more plentiful population of birds than had been anticipated this Summer.

The open dates, starting Oct. 20 and ending Nov. 4, are effective in the Eastern District of the province and will also include European partridge and California quail.

Season bag limit for pheasants (cocks only) and European partridge is 10 with a daily limit of two. Daily bag limit for California quail is four with a season limit of 24.

Hours of shooting for the first three days are from 12 noon until 4 p.m. while hours for the remainder of the open season are from 8 a.m. until 4 p.m.

OPEN AREAS

Open areas are designated as follows:

European partridge — Kamloops, Yale and North Okanagan electoral districts and in that portion of the Grand Forks-Greenwood electoral district situate and lying to the East of a line drawn North and South (astronomic) through the station of Eholt, on the Kettle Valley Railway.

Pheasants (cock birds only) — In those portions of the Lillooet electoral district situate and lying within the watersheds of the Thompson and Bonaparte rivers, and in the Yale, Kamloops, Salmon Arm and North and South Okanagan and Grand Forks-Greenwood electoral districts and that portion of the Similkameen electoral district situate and lying to the East of the Ashnola bridge, vicinity of Keremeos.

California quail — In the South Okanagan and Yale electoral districts and in that portion of the Similkameen electoral district lying to the East of the Ashnola bridge, vicinity of Keremeos.

Season on blues, Franklin's and ruffed or willow grouse closes Monday in West Kootenay. In Fernie, Columbia and Cranbrook electoral districts and in Nelson-Creston East of Kootenay Lake and River it lasts until the end of the month.

Christian Heinrich Heinecken, famous German prodigy who died in 1725 when only four years old, could speak at 10 months.


# Hockey Season Tickets

## ON SALE FRIDAY

TO LAST SEASON HOLDERS UNTIL OCTOBER 17

Seats may be paid for in full or reserved for every game by signing a reserve seat contract.

**SEASON TICKETS**

**21 Games $21.00**

RESERVE SEAT CONTRACT $1.00 A GAME
$3.00 DEPOSIT

**NEW SEASON TICKET HOLDERS!**

THURSDAY, OCTOBER 18, has been reserved for you to choose your tickets for the coming season. You can assure yourself of good seats for all League and Playoff games with season tickets or reserve seat contracts.

**BE A LEAF BOOSTER**

Civic Centre Office Open for Seat Sale
Daily 10 a.m.—6 p.m.


## World Series Facts, Figures

| | | R | H | E |
|---|---|---|---|---|
| New York (AL) | 4 | 2 | .667 | |
| New York (NL) | 2 | 4 | .333 | |

First game at Yankee Stadium, Oct. 4:

| | | | |
|---|---|---|---|
| New York (NL) | 5 | 10 | 1 |
| New York (AL) | 1 | 7 | 1 |

Koslo and Westrum; Reynolds, Hoge (7), Morgan (8) and Berra.

Second game at Yankee Stadium, Oct. 5:

| | | | |
|---|---|---|---|
| New York (NL) | 1 | 5 | 1 |
| New York (AL) | 3 | 6 | 0 |

Jansen, Spencer (7) and Westrum, Noble (7); Lopat and Berra.

Third game at Polo Grounds, Oct. 6:

| | | | |
|---|---|---|---|
| New York (AL) | 2 | 5 | 2 |
| New York (NL) | 6 | 7 | 2 |

Hearn, Jones (8) and Westrum; Raschi, Hogue (5), Ostrowski (7),

Fourth game at Polo Grounds, Oct. 8:

| | | | |
|---|---|---|---|
| New York (AL) | 6 | 12 | 0 |
| New York (NL) | 2 | 8 | 2 |

Reynolds and Berra; Maglie, Jones (6) Kennedy (9) and Westrum.

Fifth game at Polo Grounds, Oct. 9:

| | | | |
|---|---|---|---|
| New York (AL) | 13 | 12 | 1 |
| New York (NL) | 1 | 5 | 3 |

Lopat and Berra; Jansen, Kennedy (4) Spencer (6), Corwin (7) Konikowski (9) and Westrum.

Sixth game at Yankee Stadium, Oct. 10:

| | | | |
|---|---|---|---|
| New York (NL) | 3 | 11 | 1 |
| New York (AL) | 4 | 7 | 0 |

Koslo, Hearn (7), Jansen (8), and Westrum, Noble (9); Raschi, Sain (7), Kuzava (9) and Berra.

Financial figures:

(Sixth game)

Attendance—61,711.

Receipts—$303,926.10.

Commissioners share—$45,588.92.

Clubs and leagues shares—$258,337.18.

Six game total:

Attendance—341,977.

Receipts—$1,633,457.47.

Players share (first four games) —$560,562.37.

Commissioners share—$245,018.63.

Clubs and leagues share—$827,876.47.

## Fernie Eleven Wins Crow's Nest Football Crown

NATAL, B.C., Oct. 10 — The final football games, ending the 1951 season, were played at the North End grounds at Fernie on Sunday, Oct. 7 when three teams, Fernie United, Kimberley and Blairmore United played a round-robin series in the Grand Challenge Cup series.

The strong Fernie United eleven completed the hat-trick by winning all three trophies. They won the Grand Challenge Cup by defeating Kimberley 3-0 and Blairmore United by a 5-0 score. Previously Kimberley nosed out Blairmore by a close 2-1 score.

The other remaining trophies won by Fernie were the prized Crahan Cup and the Crow's Nest Pass Football League championship. The Michel Buffaloes, last year's winners of the Grand Challenge Cup, did not enter the competition due to lack of players. Although they were not fortunate in winning any trophy this year the Buffaloes enjoyed a successful season, ending league play in third place in the six-team league.

## Strikes 'n Spares

MEN'S COMMERCIAL
(Monday)

Carl Locatelli was top man in the men's commercial league this week with a 663 aggregate, closely followed by Keith Loewen and Clyde Mills with 654 and 653 respectively.

Harry Kennell's 292 was the top single.

Other high aggregates were tallied by Ken White 647, John Blaney 646, Al Herchuk 639, Bill Horner 624, Gerry Koehle 621, J. Gordon 616, Doug Hall 604 and Dee Valantine 602.

Partsmen are in top place in the league standing with 17 points, followed by Vijos and Scholars with 15 points each.

MEN'S COMMERCIAL
(Wednesday)

Sam Brown's 657 and brother Albert's 646 were tops for the six-team men's league last week while Tommy Sewell took single honors with a 272.

Machine Shop had a high team single with 1082 followed by Bennie's with 1072. Machine Shop's 2775 was the high aggregate.

Occidental leads the standings at present with 13 points with Bennie's in second spot with 10.

VARIETY LEAGUE

Gwen Macrone's 262 single and 647 aggregate were tops last week while runnersup were Helen Smith with a 256 single and Norma Lang with a 629 aggregate. Dead End Kids had a top team score with 2472.

## PLAYERS' SPLIT BIGGEST YET

NEW YORK, Oct. 10 (AP)—New York Yankees will receive approximately $6589 each from the largest players' pool in history after winning their third straight World Series.

The players pool from the first four games amounted to $560,562.37 of which the Yankees and New York Giants split 70 per cent on a 60-40 basis. The remainder goes to the clubs finishing second, third and fourth in both leagues.

The Yankees split will be announced later officially by Commissioner Ford Frick but it is understood they decided to divide their take into 36 shares.

The Giants, with 31 shares, will receive a record for a losing team of about $5192.

The previous highest players pool was in the 1948 Indians-Braves series when the players split up $548,214.99.

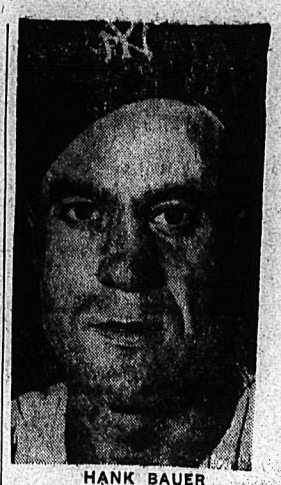

HANK BAUER
. . . Series hero.

## Hank Wasn't Sure He'd Gloved Last One

By WILL GRIMSLEY

NEW YORK, Oct. 10 (AP)—Hank Bauer was the "pin-up boy" in the victorious Yankees dressing room today but the big outfielder from Kansas City admitted he came close to being a goat.

"I almost lost Yvars' hit in the ninth," he said of the spectacular play that ended the game, giving the American Leaguers a 4-3 victory over the Giants and their 14th World Series conquest.

**"It was a well-hit ball and I wanted to make sure I caught it. I scooted forward but lost it in the shadows. I didn't know I had it until I looked in my glove."**

Bauer made a sliding, lunging catch of the ball, retiring pinch-hitter Sal Yvars with Whitey Lockman, representing the tieing run, heading home from second base.

That ended the Giants' dramatic rally when they smashed Johnny Sain from the box with three straight singles and came within a breath of continuing their miraculous comeback.

Bauer also unloaded the bases with a three-run triple in the sixth, providing the winning margin of the sixth World Series game.

The world champions took their 14th victory in 18 World Series without too much demonstration.

Casey Stengel, who reiterated that he plans to return next Spring, strode through the room to congratulate each player individually.

He paused at the corner where his "big man," Joe DiMaggio, was silently sipping a soft drink.

"We couldn't have done it without you," he told the Yankee Clipper, giving DiMag a fatherly pat on the arm.

DiMaggio was pressed for a statement of his future plans — he was said he may retire after this Series.

"I may not decide until next Spring," he said. "I'll let everybody know then."

The great outfielder bounced out of a terrific slump in the final three games and hit a booming double his last time up today.

## Durocher Reports Bribe Offer

NEW YORK, Oct. 11 (AP)—Laraine Day, wife of Manager Leo Durocher of the New York Giants, said tonight Leo was offered $15,000 in a letter if the Giants "manage to lose the next three games."

The movie actress said she persuaded Leo to turn the letter over to Baseball Commissioner Ford Frick a half-hour before today's final game of the World Series at the Yankee Stadium.

# Maple Leafs Surprise Smokies

## Loser Wins Here —Even at Todays Beef Prices

SAN BRUNO, Calif., Oct. 10 (AP)—Three men drew lots for a dead race horse last night—at a cost of $1600 to the "winner".

The horse was Camino Heights, 3-to-5 favorite in the eighth race at Tanforan. At the clubhouse turn, a leg gave way, his head crashed into the inside rail and he fell dead.

Three claims had been entered for Camino Heights. So lots were drawn. The stable of E. M. Gross, Cherry Creek, N.Y., and J. E. DeBray, Vallejo, Calif., won and forked over $1600 claiming price for the carcass.

## Giants Champs In Leo's Book

By TED SMITS

NEW YORK, Oct. 10 (AP)—Leo Durocher stoutly turned his back today on any second guessing.

"I'd play the series just the way we played it if I had another chance," he said, his voice husky and his face taut.

"They're all champions in my book—all the Giants."

When everything was over, Durocher slumped down in his chair in the visiting manager's office under Yankee Stadium. The team that came from dismal last in the National League to win the pennant and battle the Yankees right down to the finish in the world series was quiet, as beaten champions always are.

ftdaLLichance"lytrth

"You can't hit a ball any better than that," Durocher said. "I thought it was in there. If it had been a foot or two either way it would have been a hit."

Everyone know he was talking about Sal Yvars' sinking liner that Hank Bauer caught to end the game.

"Those boys played like hell," Durocher went on. "They never gave up. But we couldn't get a hit when we needed one.

"When the ninth came up (the Yankees were ahead 4-1), they all said we got three big outs, let's go out and get 'em.

"They've had a great year. They are champions."

Could Monte Irvin have caught Hank Bauer's three-run triple that broke up the game, if he had been playing deeper?

"Sure, if he had been standing right up against the wall. That ball was hit 400 feet."

What did Dave Koslo throw to Bauer?

"He had to come in there with it," said Leo. "The bases were loaded and the count was three and two."

PLANS JUDO FEDERATION

TOKYO, Oct. 10 (AP) — Japan's number one exponent of Judo—a refined but still vigorous form of jiu jitsu—plans to go to France late in November to help organize a world judo federation.

Risei Kano, chief of the Kodokan Institute, has been invited abroad by the France Judo Federation.

CANUCK BOXER WINS

MIAMI BEACH, Fla., Oct. 10 (AP) — Roy Wouters, 159¾, of Montreal, tonight gained a split 10-round decision over Billy Kilgore, 166, of Miami in their main event at the Auditorium.

## Upset Trail 3-1 In Speedy Exhibition Tilt

**TRAIL, B.C., Oct. 10 — Nelson Maple Leafs came from behind with a three-goal rally in the third period to upset the power-packed Trail Smoke Eaters 3-1 in an exhibition tilt here tonight.**

Despite only two light skating workouts so far this year, the Leafs threw out a strong defense in front of goalie Boomer Rodzinyak until finding the range in the last 20 minutes.

Trail drew first blood in the opening stanza when Bobby Kromm popped one in on a pass from Ab Cronie.

Both teams set a fast pace through the scoreless second frame with Rodzinyak playing a standout game in the Leaf nets.

LEAFS RALLY

Mickey Maglio tied it up early in the third period on a play with Ernie Gare and Pete Drobney. Five minutes later Red Koehle scored the winner on a pass from brother Fritz.

With Trail pressing, Pete Drobney put the game on ice for the Leafs when he scored on a play with Johnny Harms and Jack Kilpatrick four minutes before the final whistle.

The game was the last tune-up match for both teams before Western International League play gets under way Saturday.

All four teams are in action, Trail travelling to Kimberley for a game with the Dynamiters while Leafs head South for a weekend pair with the Spokane Flyers.

## White Sox Trade Five for Two

CHICAGO, Oct. 10 (AP) — Chicago White Sox today announced a trade involving four pitchers and an infielder for two top pitchers in the Pacific Coast League.

General Manager Frank Lane said the club obtained Marv Grissom and Hector Brown from Seattle Rainiers in exchange for pitchers Marv Rotblatt, Jerome Dahlke, Dick Duffy, and Bill Fischer and shortstop Jim Baumer.

Grissom, a righthander, posted a 20-11 record last season to tie for most victories in the West Coast League. Brown, 27, won 16 and lost six.

EDMONTON, Oct. 10 (CP)—New Westminster Royals kept their unbeaten string intact tonight with a 1-0 victory over Edmonton Flyers in the Pacific Coast Hockey League's Edmonton debut.

## Five Remanded In Ontario Race-Fix Inquiry

FORT ERIE, Oct. 10 (CP) — Five persons, two of them jockeys, charged with conspiracy to defraud the public at Ontario race tracks, today were remanded until Oct. 22.

The five were Harry Swartz, 33, of Toronto, original bail set at $15,000, renewed; Henry Dunne, 48, of Brooklyn, N.Y., bail of $5000 renewed; Billy Michaels, 40, of Buffalo, N.Y., bail of $2000 renewed; jocked Phillip Marchese, of Pawtucket, R.I., bail of $10,000 renewed.

**BRITISH COLUMBIA INTERIOR VEGETABLE MARKETING BOARD**

**Notice to Registered Owners in District No. 11**

ARROW LAKES
NELSON — TRAIL

The ANNUAL MEETING of the REGISTERED OWNERS for the purpose of electing one (1) delegate to represent them during the coming season will be held in the CITY HALL, NELSON, B. C., on Wednesday, November 7th, 1951, at 2:00 p.m.

ALL REGISTERED OWNERS are urged to attend this meeting at which a Member of the Board will be present. The B. C. Interior Vegetable Scheme requires that all owners register with the Board and defines an Owner as any person registered in the books of any Land Registry Office as the owner in fee-simple of any land within the area, or as the holder of the last agreement to purchase any land within the area, and includes the holder of an agreement to purchase land from the Director of Soldier Settlement (or his predecessor, the Soldier Settlement Board) or Director, Veterans Land Act, and who in any such case grows or causes to be grown for sale upon such land comprising one-quarter of an acre or more, any regulated product, and any holder of a lease of land in the area, of which land not less than three acres is used for growing any regulated product for sale and which lease is for a term of three years or more.

ALL OWNERS are required to register with the Board. Those persons not registered may obtain the necessary forms by writing to the Secretary, B. C. Interior Vegetable Marketing Board, 1470 Water St., Kelowna, B. C., and in the case of a lessee, should produce evidence as to his lease.

NOTE:—Any owner who has not registered can at the time of the meeting file with the Chairman a statutory declaration showing that he is qualified to be so registered.

By Order of the Board.
E. POOLE,
Secretary.

Dated at Kelowna, B. C.,
This 4th day of October, 1951.


LIGHT UP with SOLEX

The bulbs that light the C.P.R. and C.N.R. Hotels — where light must be right

Nelson and District Distributors:

**Wood Vallance Hdwre. Co. Ltd.**

593 Baker St. Phone 1530

Your Best Buy
**Harwood's Rye**
Canada's Finest

This advertisement is not published or displayed by the Liquor Control Board or by the Government of British Columbia.

**snug**

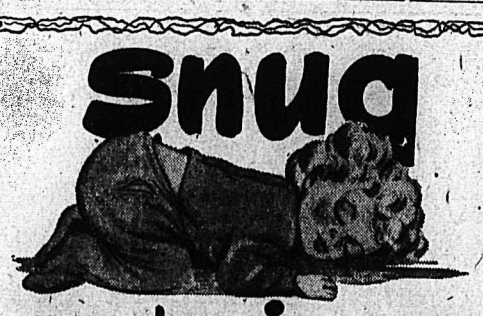

**as a bug in a rug**

Winter holds no terrors for the home heated with Standard Furnace Oil or Standard Stove Oil. Carefully refined to exacting specifications Standard Heating Oils burn with a clean, hot flame, give instant, reliable heat and burn completely without waste.

Banish "high and low" temperatures in your home. Simply set the controls. Your heating unit does the rest. Forget fuel worries. Your Standard Heating Oil man keeps your tank at the safe level.

Give him a call. He's listed in the phone book.

STANDARD HEATING OILS

EXECUTORS AND TRUSTEES FOR OVER HALF A CENTURY

*Assistance*
FOR WORRIED EXECUTORS

WHEN a relative or friend names you in his Will as Executor of his Estate, the time will come, (if you survive him), when the problems of administering his estate will be all yours to worry about.

If you are a busy man or inexperienced in estate administration, you will find that the many details and problems involved will be more than you can handle with justice to the estate, the heirs, or to yourself.

Should you find yourself in this position, appoint The Royal Trust Company as your Agent to administer the estate with you. This would relieve you of practically all the work and annoyance and much of the responsibility.

Conversely, in consideration for the friend you might appoint in your own Will, be sure to name The Royal Trust Company as Executor of your estate to act alone or with a friend as Co-executor.

THE ROYAL TRUST COMPANY

626 WEST PENDER ST., VANCOUVER • MA. 8411
GEORGE O. VALE, MANAGER

LI'L ABNER

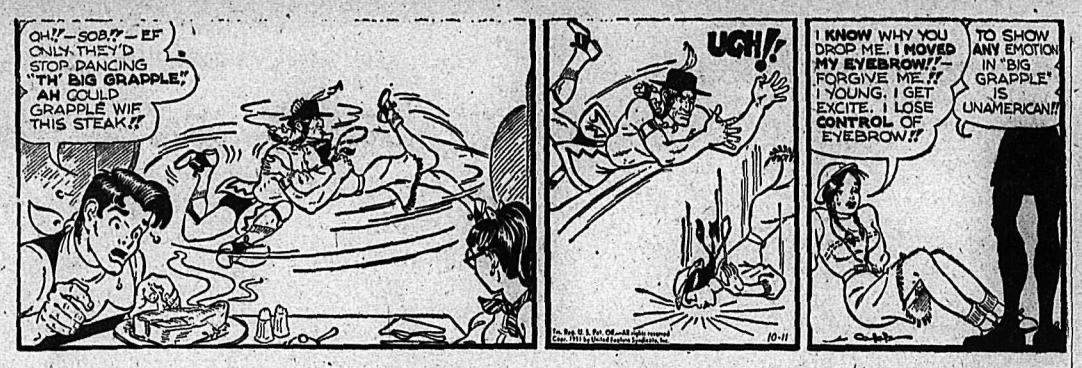


HENRY

KING OF R.C.M.P.

BLONDIE

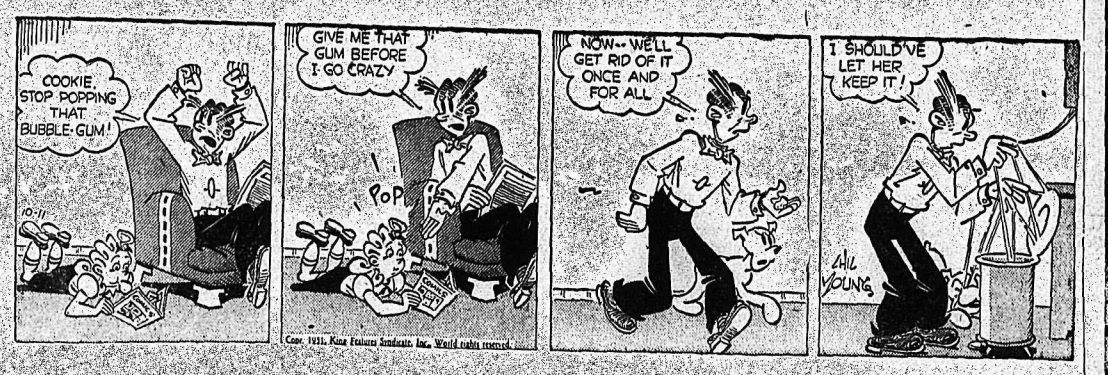


SECRET AGENT

DONALD DUCK

BUZZ SAWYER

JIGGS

HIS WIFE'S COOKING tastes better than ever now to Edward Smith after a diet of wild grapes and chokecherries during a week of being marooned on a Georgian Bay island. Smith, of Lansing, Ont., and Edward Thomson, of Owen Sound, had set out from Owen Sound for Collins Inlet on a fishing holiday when their launch caught fire and they had to swim for Barrier Isle. Though without matches or other equipment, they fastened together a few logs with a fishing net found on the beach, and, after waiting a week for good weather, paddled the 3½ miles to Cape Crocker. Mrs. Smith, shown with her husband, had not known of their misfortune.

—Central Press Canadian

THE TREACHEROUS 14-MILE STRETCH of road bordering the Soulanges Canal at Cedar, Que., is aptly named "Highway of Death", for the recent canal drowning of the Marier family brings the total of persons who died there to 15 within the last two years. Alcide Marier, 45-year-old farmer from St. Fereol, Que., four of his six children, and a neighbor, A. Dault, drowned when their car was sideswiped by another auto, smashed a steel pipe fence and plunged into the canal, as shown above. The driver of the other car, A. S. Parks of Galt, Ont., escaped injury.—Central Press Canadiana.

GERMAIN MARIER, Victim

PIERETTE MARIER, 18, Drowned

Fate played her role in the tragedy, for the family usually walked the two miles every Sunday to Mass at Cedars, 41 miles West of Montreal. On the day of the fatal accident their neighbor offered them a ride to town in his new car, which became the setting of one of the worst Montreal highway tragedies in years.—Central Press Canadian.

CO-DISCOVERE of a revolutionary treatment for kidney stones, Dr. Ernest A. Houser, a chemist, examines a microscopic slide in Pensacola, Fla., as Dr. Arthur J. Butt, a urologist, looks on. The two men have announced the development of a drug that arrests the growth of the stones, thus making surgery obsolete in most cases.—Central Press Canadian.

ATTRACTIVE SISTER Kathleen Norman, 25, is one of the team of nurses who are attending King George VII at Buckingham Palace, London, following his serious lung operation. She is an honor graduate of Westminster Hospital.—Central Press Canadian.

INTEREST IN THE FORTHCOMING GENERAL ELECTIONS in England has boosted the business of Joe Lee, a sidewalk artist whose "studio" is at the famed Hyde Park corner. Artist Lee hit upon the idea of doing portraits of Prime Minister Clement Attlee and his arch-rival, Winston Churchill, and letting his patrons cast their ballots for one or the other by tossing a penny in the hat that reposes before each work of art. The patrons get a bang out of registering their preference and artist Lee gets the pennies.—Central Press Canadian.

# ON THE AIR

## CKLN PROGRAMS . . . 1240 ON THE DIAL

PACIFIC STANDARD TIME

THURSDAY, OCTOBER 11, 1951

7:00—News
7:05—Top of the Morning
7:30—News
7:35—Top of the Morning
8:00—News
8:10—Sports News
8:15—Breakfast Club
8:45—Towler Serenade
8:55—Meal of the Day
9:00—News
9:01—Betty and Bob
9:15—Western Tunes
9:45—Your Musical Appointment
9:59—Time Signal
10:00—News
10:01—Ladies' Choice
10:15—Tel Oliver Show
10:45—Invitation to Waltz
11:00—News
11:05—Piano Prelude
11:15—For You, Madam
11:30—Aunt Mary
11:45—Notice Board
12:00—News
12:01—Notice Board
12:15—News
12:25—Sports News
12:30—Farm Broadcast
12:55—From Parliament Hill
1:00—News
1:01—Carnival of Fun
1:30—Intermission
1:59—News
2:00—Easy Listening
2:30—Matinee
3:00—News
3:01—Easy Listening
3:14—Train Time
3:15—Western Five
3:30—Musical Roundup
3:45—Pacific News
3:59—News
4:00—The Sunshine Society
4:30—Dead Man's Island
4:45—Sacred Heart
5:00—News
5:01—Superman
5:15—News
5:25—Sports News
5:30—Intimate Review
5:45—Easy Aces
6:00—Your Hit Parade
6:30—Cavalcade of Melody
7:00—News
7:15—News Roundup
7:30—Eventide
7:45—Provincial Affairs
8:00—French Canada in Transition
8:15—Points of View
8:30—Barry Wood Show
8:45—Frankie Lane
9:00—CBC Vancouver Orchestra
9:30—Winnipeg Drama
10:00—News
10:15—Royal Visit Diary
10:30—Art Warner Orchestra
10:45—Musicale
10:55—News Nite Cap

## CBC PROGRAMS

PACIFIC STANDARD TIME

FRIDAY, OCTOBER 12, 1951

8:00—CBC News
8:10—Here's Bill Good
8:15—Breakfast Club
9:30—Morning Concert
8:45—Laura Limited
9:00—BBC News
9:15—Aunt Lucy
10:00—Morning Visit
10:15—Trenton R.C.A.F. Station Royal Salute
11:30—A Man and His Music
12:15—News
12:25—Showcase
12:30—B. C. Farm Broadcast
12:55—Five to One
1:00—Afternoon Concert
1:45—Toronto Welcome to Their Royal Highnesses
3:15—Local Fill
3:30—Solo Guest
3:45—Pop Tunes
4:00—The Sunshine Society
4:30—Sleepytime Storyteller
4:45—Lyrical Lady
4:55—News
5:00—International Commentary
5:10—Alberta Pipeline
5:30—To Be Announced
6:00—Bill Good's Sports
6:15—Musical Program
6:30—Now I Ask You
7:00—News
7:15—News Roundup
7:30—To Be Announced
8:00—Aux Rythmes de Paris
8:30—Vancouver Theatre
9:00—Burns Chuckwagon
9:30—Canadian Short Stories
9:45—Living in an Atomic Age
10:00—News
10:15—Royal Tour Diary
10:30—Show Business
11:00—U.N. Today
11:15—Musical Program
11:45—Nightcap
11:57—News

# DAILY CROSSWORD

**ACROSS**
1. Tight
5. Fish
9. Music term
10. Domesticated
12. Circus performer
13. Giraffe-like mammal
14. Seaweed
15. Wrath
16. Radium (sym.)
17. Bill of sale (Abbr.)
18. Recessed place
20. Wire measure
21. Stupefy
22. Bestowed
23. Kind of lace
25. Blundered
26. Greedy
27. Adhesive mixture
28. Deity
29. Coffee house
30. Half an em
32. Gold (Her.)
33. Period of time
34. Alone
36. Italian river
38. Inflamed spots
39. Large fish net
40. Portrait
41. Let it stand (print.)
42. Trust

**DOWN**
1. Narrates
2. Eager
3. Not wanted
4. Unit of weight
5. Long-legged bird
6. Cod-like fish
7. Wine receptacle
8. Debar
9. Crust on a sore
11. Measured, as with a dial
15. Electrified particle
19. Not at home
20. Female horse
21. Slipped
22. Ghastly
23. Bundles of sticks
24. Teeth (slang)
25. Sprite
27. Merry
29. Proof reader's mark
30. Funeral poem
31. Organ of smell
33. Sandy tract (Eng.)
35. Verbal
37. Morsel
38. Title of respect

SAGS LESS
ANGEL ABETS
BALTIC BARE
ERE PAW EN
LETS LEAVES
OAF MITE
SEALS AMASS
WADE OHO
ERASES NARD
AN HAY DOE
VEAL REFUSE
ESSAY ATLED
TAME RETS

Yesterday's Answer

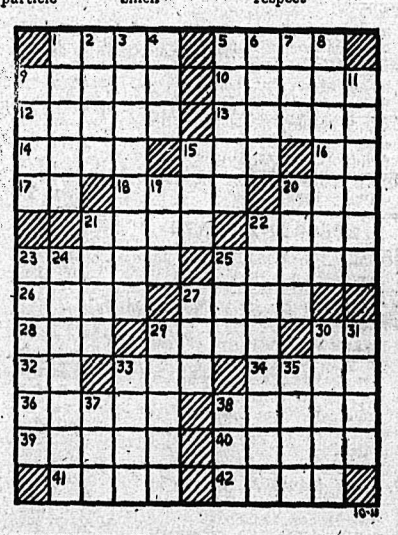

**DAILY CRYPTOQUOTE—Here's how to work it:**

A X Y D L B A A X R
is L O N G F E L L O W

One letter simply stands for another. In this example A is used for the three L's, X for the two O's, etc. Single letters, apostrophies, the length and formation of the words are all hints. Each day the code letters are different.

**A Cryptogram Quotation**

Y I I G O G Y J R, G M M Y O Z M N, R G M O Z Q Z;
Y I Z H Z Q K I Q G Z M X V Z R R M E T Z N A Z
I Q G Z M X — D Y A M R Y M.

Yesterday's Cryptoquote: SUFFER NOT THE OLD KING UNDER ANY NAME—KIPLING.

Distributed by King Features Syndicate.

# CLASSIFIED ADS

*PERSON-TO-PERSON WANT ADS FOR QUICK RESULTS!*

**Phone 144** Deadline for Classified Ads—5 p.m. **Phone 144**

## BIRTHS

HILL — To Mr. and Mrs. Robert Hill of South Slocan at Kootenay Lake General Hospital on Oct. 6, a daughter.

REMPEL — To Mr. and Mrs. Jocob Rempel of Castlegar at the Kootenay Lake General Hospital on Oct. 8, a daughter.

CHERRY — To Mr. and Mrs Arthur Cherry of 131 Chatham Street at Kootenay Lake General Hospital on Oct. 9, a son.

MARKIN — To Mr. and Mrs. Alek Markin of Thrums at the Kootenay Lake General Hospital on Oct. 9, a son.

KONKIN — To Mr. and Mrs. Nick Konkin of Brilliant at the Kootenay Lake General Hospital on Oct. 9, a daughter.

AVIS — To Mr. and Mrs. Robert Avis of Winlaw at the Kootenay Lake General Hospital on Oct. 9, a son.

## HELP WANTED

WANTED—JANITOR ENGINEER for Salmo Schools. When applying please state qualifications, references and salary required. Man with 4th class papers or low pressure boiler Heating Certificate preferred. Permanent position. Forward applications immediately to Secretary-Treasurer, School District No. 7 (Nelson), 812 Ward Street, Nelson, B.C.

GRILL CHEFS NEEDED IMMEDIATELY. Ideal working conditions and wages. Apply Greyhound Cafe.

EXPERIENCED MILL OPERATORS for small base metal mine. Apply Violamac Mines, New Denver, B.C.

WANTED — TRUSTWORTHY woman to do cleaning, etc., in private home, few hours each week. Phone 237 mornings.

SALESMAN WANTED, TO HANDle metallized baby shoe line. Liberal commission. Part-time salesman satisfactory. Apply Box 191.

WANTED — WAITRESSES AND dishwashers with or without experience. Apply Greyhound Bus Depot, Nelson.

WANTED — CAPABLE LADY TO keep house for two elderly people. Apply Box 5271, Daily News.

WANTED—CARRIERS FOR CITY routes. Apply Louis J. Woehrl, Nelson Daily News.

WANTED—1 GANG EXPERIENCed fallers. Apply Kennelly Lumber Co., Cranbrook, B.C.

### AGENTS WANTED

EASY MONEY FOR YOU—EARN highest commission selling Name-On Christmas cards and Everyday card assortments; wonderful values, over forty items including 25 card Christmas feature assortment, Beloved Authors stories assortment, Velvetone and Star-Brite metallic assortments, Canadian scenes, Christmas carol, Mountain scene pictures and cards, personal and religious cards, gift wrappings, ding dong bells, popular comics and animated humorous cards, kiddies' Christmas books and cut-outs, also Everyday assortments. Write for catalogue and samples NOW. Name-On Stationery Company Limited, Dept. B2, Room F, Yonge Street Arcade, Toronto.

## SITUATIONS WANTED

FOR BABY SITTING, PHONE 1474-R after 7:30.

## RENTALS

### 50 ACRE RANCH

FOR RENT — SUITABLE FOR dairy and pasture; buildings and fruit trees. Apply Box 5278, Daily News.

$25 REWARD FOR INFORMATION leading to rental of 2-3 bedroom house. Family of 3 small girls Box 5227 Daily News.

WANTED — SMALL APARTMENT or light housekeping room for business lady. Phone 329-L.

WANTED TO RENT—2 BEDROOM house, Nelson or vicinity. Contact R. Jordan at Kenville Mines Ltd.

2 OR 3 BEDROOM HOUSE URGently needed by a teacher and family. Apply 920 Edgewood Ave.

BEDROOM FOR RENT, CLOSE IN —Phone 653-R.

## ROOM AND BOARD

ROOM AND BOARD FOR GENtlemen. Phone 245-Y.


**Nelson Daily News**

**Classified Advertising Rates:**
15c per line first insertion and non-consecutive insertions.
11c line per consecutive insertion after first insertion.
48c line for 6 consecutive insertions.
$1.56 line per month (26 consecutive insertions). Box numbers 11c extra. Covers any number of insertions.
PUBLIC (LEGAL) NOTICES, TENDERS, Etc.—20c per line, first insertion. 16c per line each subsequent insertion.
ALL ABOVE RATES LESS 10% FOR PROMPT PAYMENT

**Subscription Rates:**

| | |
|---|---|
| Single copy | $ .05 |
| By carrier, per week, in advance | .25 |
| By carrier, per year | 13.00 |
| United States, United Kingdom: | |
| One month | $ 1.25 |
| Three months | 3.75 |
| Six months | 7.50 |
| One year | 15.00 |
| Mail in Canada, outside Nelson: | |
| One month | 1.00 |
| Three months | 2.75 |
| Six months | 5.50 |
| One year | 10.00 |

Where extra postage is required, above rates plus postage.


## PUBLIC NOTICE

WELLINGTON MINES LIMITED
(Non-Personal Liability)

NOTICE IS HEREBY GIVEN pursuant to Section 83 of the "Companies Act" that the Register of members of the above named Company will be closed from the 15th day of October, 1951, to the 20th day of October, 1951 inclusive.

BY ORDER OF THE BOARD.
P. G. MOREY,
Secretary.

## FOR SALE MISCELLANEOUS

**Complete CAMP Equipment**

**For Miners or Loggers**

- Camp Cots
- Mattresses
- Blankets
- Cotton Sheets
- Flannel Sheets
- Pillow Cases
- Pillows
- Tents, all sizes
- Tarpaulins

We carry a complete stock and your order will receive our immediate attention.

PHONE 18

**Nelson Machinery Company, Ltd.**

214 Hall St. Nelson, B. C.

DEALERS IN ALL TYPES OF used equipment; mill, mine and logging supplies; new and used wire rope; pipe and fittings; chain, steel plate and shapes. Atlas Iron & Metals Ltd., 250 Prior St., Vancouver, B.C. Phone Pacific 6357.

FOR SALE — EXCEPTIONALLY good 3-drawer steel filing cabinet, with complete index. L. C. Smith standard typewriter. D. St.Denis, Gilker Block, Nelson, or Box 196.

HOCKEY SHORTS (16), PADS, gloves and skates and boots, size 8 (men's). Phone 1290. Good condition.

BROWN BEAVER LAMB COAT, full length, muff sleeves. Quick sale, $100. For inspection, phone 562-X.

FOR SALE—MODEL J BEATTY washer, late set Books of Knowledge, large steel barrel heater, suitable for furnace. Ph. 355-Y.

INGERSOLL-RAND JACK HAMmer, mount and stoper, in good condition, $250 cash takes the outfit. Box 5222, Daily News.

FOR SALE — 4 BURNER G.E. range; Colonial oak dining room suite, like new; single bed and mattress. Apply 214 Silica St.

GET THE MODERN STOVE POLish that does a perfect job on hot stoves. Ask for 'Jet'. All stores.

NEW WINCHESTER CARBINE, Model 98. A. Fulton, Stirling Hotel.

FOR SALE—COLEMAN HEATER, new condition. 1110 Hoover St. Phone 862-X.

FOR SALE AT SACRIFICE — Stove suitable for restaurant or camps. Apply Arrow Van Ltd.

MIXED WOOD FOR SALE — $15 a cord, delivered. Dick Kleef, Phone 387-L4.

PIPE — FITTINGS — TUBES SPEcial low prices. Active Trading Co. 935 E. Cordova St., Vancouver.

BABY CARRIAGE, HIGH CHAIR and crib for sale. Phone 967-X2.

CRESS CORN SALVE—FOR SURE relief. Your Druggist Sells Cress.

SPENCER COAL AND WOOD range. White enamel. Ph. 1337-Y.

MICRONIC HEARING AIDS.—Write P.O. Box 39, Nelson, B.C.

FOR SALE—ANJOU PEARS, ON tree, all for $5.00. 707 Silica St.

## WANTED, MISCELLANEOUS

SHIP US YOUR SCRAP METALS or iron. Any quantity. Top prices paid. Active Trading Company 916 Powell St., Vancouver, B.C.

CEDAR POLES, ALL CLASSES and lengths. Larch poles. Glacier Lumber Co., Box 450, Nelson, B.C.

WANTED—A ONE-BURNER GAS plate. Cash or trade a 2-burner. Phone 61-Y.

WANTED TO BUY—USED PIANO, for cash. Phone 282.

SHIP YOUR HIDES TO J. P. Morgan, Nelson, B.C.

## BOATS and ENGINES

FOR SALE — DAY CRUISER, 21 ft. semi-V, 25 h.p. Universal marine engine in first class condition. Reply by letter or can be seen at Riondel week days. John Sutcliffe, Riondel, B.C.

EVINRUDE, SPORTSMAN MODEL —In perfect condition, used very little. Price, $65.00. V. T. Craig, Phone 44-M, Kaslo, B.C.

## PROPERTY, HOUSES, FARMS ETC., FOR SALE

**ANOTHER NEW LISTING**

City dwelling in uphill area. Six lots, triangular parcel of land; flower and vegetable garden space. Dwelling has five rooms and bath, cut stone foundation.
Root house and fuel shed.
Let us show you this property.
An excellent buy at ..... **$5300**

ALSO SEE OUR OTHER EXCLUSIVE LISTINGS TODAY.

**T. D. Rosling**

REAL ESTATE & INSURANCE
568 Ward Street — Phone 717

**6-ROOM MODERN HOUSE**

Full basement, cement foundation. Hot-water heating. Nicely decorated inside and out. One lot, centrally located. Immediate possession. This is one of the best buys we have had for some time. Terms: $3000 cash will handle. ..... **$6000**

**F. A. WHITFIELD**

302 Baker St. Phone 312
At Your Service
Car and Fire Insurance
30 Years Real Estate Business

FOR SALE—125 ACRES OF LAND —Lots of sawlogs, pilings, tamarac poles, cedar fence posts and cordwood. About fifty cords wood already cut into logs. Roads, skids and trails made. Team of horses, harness, double-trees, chains and all cutting tools, 4 tons baled hay. Three-roomed comfortable house with running water. Enough land cleared for gardens. Six miles from Nelson on Blewett Road. A bargain. All this for $4000. Immediate occupancy. Come and investigate. Apply G. Markin, Blewett.

FOR SALE — 57 ACRE FARM, 5 acres bottom land under cultivation, rest in timber. Also semi-modern 4 room house, with basement, water laid on. Also 2 heifer calves from good breeding stock; 1 gas washing machine, kitchen range; 2 boys' bicycles; 1 Coleman coal-oil lamp; Coleman 2-burner gas stove; 1 gas iron. Apply Mrs. Pudmoroff's Place, Winlaw, B.C.

FOR SALE—1 ACRE CLEARED 1½ miles from Nelson. Good soil for garden. 600 strawberry and 600 raspberry plants. One five-room house and 1 two-storey house; 4 rooms downstairs and 3 upstairs. Will sell all or subdivide. Reasonable for cash. For further information apply Box 5263, Daily News.

FOR SALE — 3½ ACRES, TWO houses, fruit trees, ideal location by Blewett store, five miles from Nelson. One modern house, four rooms and bath, full basement, hot water furnace, oak floors. Apply W. A. Hill at Blewett, B.C., or phone 1108, Nelson.

ILLNESS FORCES ME TO SELL large, equipped farm. 5-rm. house, buildings, good irrigation. Mineral claim staked on this property. Bargain should not be overlooked. A. Dechkoff, Appledale, B.C.

20 ACRES, 5 CLEARED; 4-ROOM house, barn and outbuildings; water. Apply N. Kovacs, Gen'l Delivery, Nelson, B.C.

FOR SALE — MODERN HOUSE, small fruit farm. Close to Castlegar. Apply John Gall, Robson, B.C.

3 BEDROOM HOUSE, BATH, FULL cement basement and garage on two lots. Phone 827-L.

5-ROOM BUNGALOW ON 2 LOTS —Part cement basement, furnace and garage. Phone 893-X.

HOUSE FOR SALE — FOR DEtails, phone 828-X.

## MACHINERY

FOR SALE—1 32-VOLT 1200 WATT Onan lighting plant with glass jar batteries; 1—650 Delco 32-volt lighting plant; 1—2000 watt Homelight lighting plant (can be used with or without batteries); 1—¼-horse 32-volt electric motor; 1—½-horse high speed 32-volt electric motor; 1—¾-horse 32-volt electric motor; 1—32-volt electric iron; 1—32-volt Marconi radio (like new). For particulars write T. Parfitt, Box 2, Kimberley, B.C.

CONTRACTORS — SAWMILL LOGGING & MINING
SEND YOUR ENQUIRIES TO NATIONAL MACHINERY EQUIPMENT CO., LTD.
Granville Island M.A. 1251
Vancouver, B.C.

WINCHES — CARCO TRACTOR Winches, Braden Truck Winches, Single and Double Drum Loading Winches. Bayes Equipment Co., Cranbrook, B.C.

FOR SALE—1200w 32v. ONAN light plant, complete with batteries. Box 323 Kimberley, B.C.

## AUTOMOTIVE MOTORCYCLES, BICYCLES

**THE BEST IN USED CARS**

New 1951 Austin Sedan
New 1951 Austin Countryman
1951 Chevrolet Sedan
1951 Hillman Sedan
1950 Pontiac Coach
1950 Austin Sedan
1950 Chevrolet Sedan
1949 Meteor Sedan
1949 Austin Pickup
1948 Austin A40 Coach
1948 Chev. Sedan Delivery
1946 Pontiac Sedan
1942 Dodge Coach
1941 Pontiac Sedan
1941 Dodge Sedan
1938 Dodge Sedan

**THESE MUST GO!**

1941 Ford Panel $575
1939 GMC Panel $475
1935 Ford Coupe $400
1935 Chev. Sedan $300
1934 Ford Coupe $300

TERMS AND TRADES

**Empire Motors**

Phone 1135 803 Baker St.

FOR SALE—1951 ½-TON CHEV. Deluxe, with chrome. 2000 miles. Will take '37 to '40 Plymouth car on trade in. Could be financed. Phone Passmore Store, Passmore.

FOR SALE — TRAILER; IDEAL for hunting, etc.; also .30-06 rifle with 'scope. Like new. Apply H. Ferland, North Shore Motel.

FOR SALE — '49 INTERNATIONAL KB 2 Panel Delivery. Low mileage, good rubber. Direct replies to Star Grocery.

1950 MERCURY SEDAN — LOW mileage. Will sacrifice for quick sale. Financing can be arranged. Phone 161-X3.

1948 MERCURY 2-DOOR SEDAN—2200 miles, perfect condition. — What offers? Box 5019, Daily News.

COMPLETE TRANSMISSION FOR Ford. Phone 273-R2.

HOUSEKEEPING ROOM FOR rent. Phone 967-X2.

MUST SELL 1936 FORD ½-TON—Phone 451-Y.

## PERSONAL

WAWANESA MUTUAL FIRE INsurance Co., D. L. Kerr, Agent.

ALMER HOTEL, OPPOSITE C.P.R. Depot. Clean rooms and moderate rates. $1.50 to $2.00 single, $2.50 to $3.00 doubles. Vancouver, B.C.

ADULTS! PERSONAL, RUBBER goods 25 deluxe assortment $1-bill. Tested, guaranteed, fine quality. Mailed in plain, sealed package, including free Birth Control Booklet and bargain catalogue of Marriage Hygiene Supplies. Western Distributors, Box 1023-PN, Vancouver.

## BUSINESS OPPORTUNITIES

FOR SALE—CRESTON MACHINE Shop. Fully equipped, electrically run machine and welding shop, and small tools. 1 mile East of Creston, B.C. Terms available. For particulars write Mrs. P. Bush, Kimberley, B.C.

FOR SALE—GROCERY-CONFECtionery store and lunch counter near Castlegar High School. 8-room modern home over store. Apply Ave. Grill and Groceteria, or write Box 453, Castlegar, B.C.

## LOANS

WANTED — A LOAN $1500 FOR 3 years at .06% interest. Gilt edge security and references. Box 5231 Nelson Daily News.

## BUSINESS AND PROFESSIONAL DIRECTORY

**ASSAYERS AND MINE REPRESENTATIVES**

Mine Accounting Service. Phone 1229-R-1, Nelson, B.C.

E. W. WIDDOWSON & CO. Assayers. 301 Josephine St., Nelson.

H. S. ELMES, ROSSLAND, B.C., Assayer, Chemist, Mine Rep.

**AUTO WRECKERS**

DAVIES TRANSFER AND AUTO Wrecking. Phone Rossland, 171.

**ENGINEERS AND SURVEYORS**

R. W. HAGGEN, Land Surveyor, Mining and Civil Engineer. Grand Forks and Rossland.

BOYD C. AFFLECK, 218 GORE ST., Nelson, B.C., Surveyor, Engineer.

**INSURANCE AND REAL ESTATE**

McHARDY AGENCIES LTD., INsurance, Real Estate—Phone 135.

**LIVESTOCK DEALERS**

WE BUY OR SELL LIVESTOCK—Contact H. Harrop, Phone 117.

**MACHINISTS**

BENNETTS LIMITED
Machine Shop, acetylene and electric welding, motor rewinding. Phone 593 324 Vernon St.

**FLOOR FINISHING**

For Floor Sanding and Finishing Please Phone 186-R-2

## TORONTO STOCKS

**MINES (Closing Prices)**

| | |
|---|---|
| Acadia Uranium | .24 |
| Akaitcho | 1.14 |
| Amal Larder | .60 |
| Ankeno | .68 |
| Arjon | .18 |
| Aubelle | .12 |
| Aumaque | .25 |
| Aunor | 3.25 |
| Bagamac | .18 |
| Base Metals | .68 |
| Bevcourt | .64 |
| Bobjo | .17 |
| Boymar Gold | .11 |
| Bralorne | 6.50 |
| Brewis R L | .20 |
| Broulan | 1.53 |
| Buffadison | .11 |
| Buffalo Ank | 1.45 |
| Buff Can | .33 |
| Calliman | .48 |
| Campbell R L | 4.00 |
| Can Mal | .62 |
| Central Patricia | .55 |
| Central Porc | .22 |
| Centremaque | .17 |
| Chesterville | .32 |
| Cochenour | 1.65 |
| Coin Lake | .13 |
| Cons Beatty | .36 |
| Cons M & S | 183.00 |
| Conwest | 4.10 |
| Delnite | 1.31 |
| Detta R L | .13 |
| Discovery | .36 |
| Dome | 20.00 |
| Donalda | .43 |
| Duvay | .13 |
| East Malartic | 1.08 |
| East Sullivan | 9.40 |
| Elder Gold | .61 |
| Eldona | .20 |
| Estella | 1.68 |
| Eureka | .83 |
| Falconbridge | 11.50 |
| Frobisher | 4.20 |
| Giant Yel | 12.25 |
| God's Lake | .38 |
| Gold Arrow | .16 |
| Golden Manitou | 7.70 |
| Halcrow | .12 |
| Hardrock | .16 |
| Heva | .14 |
| Hollinger | 16.65 |
| Hudson Bay | 66.00 |
| Int Nickel | 43.75 |
| Jack Waite | .16⅛ |
| Joliet Que | .50 |
| Kayrand | .18¾ |
| Kenville | .25 |
| Kerr Addison | 16.25 |
| Kirkland Lake | .81 |
| Labrador | 8.55 |
| Lake Dufault | .74 |
| Lakeshore | 10.50 |
| Lake Wasa | .34 |
| Leitch | 1.05 |
| Lingman (new) | .22 |
| Little Long Lac | .91 |
| Louvicourt | .53 |
| Lynx | .14½ |
| MacDonald | .93 |
| Macassa | 1.90 |
| MacLeod Cock | 2.95 |
| Madsen R L | 2.35 |
| Magnet | .42 |
| Malartic G F | 2.05 |
| Marcus G | .10 |
| McIntyre | 71.75 |
| Mining Corp | 20.00 |
| Moneta | .33 |
| Negus | .50 |
| New Calumet | 3.20 |
| New Goldvue | .40 |
| New Jason | .11 |
| New Lund | 1.60 |
| New Thurbois | .10 |
| Nipissing | 2.60 |
| Noranda | 86.00 |
| Normetals | 5.20 |
| Norseman | .11 |
| Norzone | .17 |
| O'Brien | 1.45 |
| O'Leary | .23½ |
| Osisko | .88 |
| Pamour | .82 |
| Paymaster | .69 |
| Pend Oreille | 10.50 |
| Pickle Crow | 1.62 |
| Pioneer | 2.40 |
| Powell Rouyn | 1.05 |
| Placer Develop | .53½ |
| Quebec Lab | .30 |
| Quebec Man | 3.60 |
| Queenston | .53 |
| Quemont | 25.75 |
| San Antonio | 2.70 |
| Sen Rouyn | .20 |
| Shawkey | .13 |
| Sherritt Gordon | 4.00 |
| Silvermiller | 1.50 |
| Silanco | .25 |
| Siscoe | .70 |
| Sladon Mal | .78 |
| Stadacona | .39 |
| Steep Rock | 7.95 |
| Sylvanite | 1.35 |
| Teck Hughes | 2.25 |
| Thompson-Lund | .13 |
| Toburn | .26¼ |
| Torbrit | 1.90 |
| Trans Cont Res | .67½ |
| Union Mining | .12 |
| United Keno | 15.00 |
| Upper Canada | 1.67 |
| Ventures | 14.00 |
| Violamac | .95 |
| Waite Amulet | 12.75 |

**OILS**

| | |
|---|---|
| Anglo Can | 7.25 |
| A P Con | .53 |
| Atlantic Oil | 7.00 |
| B A Oil | 22.25 |
| Cal & Ed | 15.75 |
| Calmont | 1.62 |
| Central Leduc | 2.75 |
| Chemical Research | 1.15 |
| Commonwealth Pete | 3.30 |
| Dalhousie | .51 |
| Davies Pete | .43 |
| Decalta | .40 |
| Del Rio | 1.72 |
| Eastcrest | .25 |
| Federated Pete | 8.00 |
| Home | 17.35 |
| Imperial Oil | 43.75 |
| Inter Pete | 21.50 |
| MacDougal Segur | .35 |
| Mid Cont | .63 |
| Nat Pete | 3.10 |
| New Pacalta | .17 |
| Okalta | 2.90 |
| Pacific Pete | 10.75 |
| Royalite | 19.50 |
| Roxana | .34 |
| Tower Pete | .56½ |
| United Oils | .88 |

**INDUSTRIALS**

| | |
|---|---|
| Abitibi | 18⅛ |
| Algoma Steel | 51½ |
| Aluminium | 116 |
| Argus | 14⅜ |
| Atlas St. | 22½ |
| Bathurst Power | 54 |
| Beattie Brods. | 12¼ |
| Bell Telephone | 38½ |
| Brazilian | 26⅞ |
| B.C. Electric | 91¼ |
| B.C. Packers A | 19¼ |
| B.C. Packers B | 19¾ |
| B.C. Power A | 30 |
| Brown Co. | 14¾ |
| Brown Co. pfd | 118 |
| Bruck Silk A | 21⅜ |
| Building Products | 34 |
| Burrard, A | 8 |
| Can. Malting | 51½ |
| Can. Packers B | 33½ |
| Can. Breweries | 20¼ |
| Can. Canners | 33¼ |
| Can. Celanese | 57 |
| Can. Dredge | 56½ |
| Can. Steamships | 43 |
| Can. Marconi | 11⅞ |
| Can. Pacific Rly | 35⅝ |
| C M & S | 183 |
| Dist. eSagram | 29½ |
| Dom. Bridge | 71 |
| Dom. Foundries | 14⅛ |
| Dom. Steel & Coal B | 21¼ |
| Dom. Tar & Chemical | 47½ |
| Eddy Paper | 25 |
| Famous Players | 16⅜ |
| Fanny Farmer | 28½ |
| Fleet Air | 2.05 |
| Ford A | 52½ |
| Gatineau | 18⅝ |
| Gen. Steel Wares | 17½ |
| Great Lakes | 19½ |
| Great Lakes pfd | 50¼ |
| Gypsum Lime | 31 |
| H. R. MacMillan A | 29⅞ |
| H. R. MacMillan B | 30 |
| Imperial Oil | 43¾ |
| Imp. Tobacco | 11¼ |
| Int. Nickel | 43¾ |
| Int. Pete | 21½ |
| Kelvinator | 16¼ |
| Laura Secord | 13¼ |
| Loblaw A | 32½ |
| Loblaw B | 32¾ |
| Maple Leaf Milling | 9 |
| Massey Harris | 14½ |
| M & O Paper | 31½ |
| Mont. Loco | 16½ |
| Moore Corp. | 27¾ |
| McColl Frontenac | 41½ |
| Nat. Steel Car | 29½ |
| Page Hershey | 69 |
| Powell River | 29¼ |
| Power Corp. | 30 |
| Shawinigan | 38 |
| Sicks Brew. | 20 |
| Simpsons A | 33 |
| Simpsons pfd | 93 |
| Steel of Canada | 36¼ |
| Steel of Can. pfd | 36 |
| Standard Paving | 14 |
| Union Gas of Can | 20¼ |
| United Corp A | 29 |
| United Corp B | 44½ |
| United Fuel A | 57 |
| United Steel | 11⅜ |
| Western Grocers A | 33¾ |
| Weston George | 23 |

## Winnipeg Grain

WINNIPEG, Oct. 10 (CP) — Winnipeg grain cash prices:
Oats, No. 1 feed, 85.
Barley, No. 1 feed, 1.30.

## NEW FINANCING FOR SILVER HILL

Silver Hill mines holding the 17-claim Dornberg group 1 miles West of Tulameen, reports that new financing has been arranged for the company, whereby 100,000 shares have been firmly underwritten, and a further 300,000 optioned. The property is a former producer of silver, lead and zinc, acquired by the present operators on incorporation in January this year from Silver Hill Mines, Inc., a Washington State company. Mining was reported in progress several months ago with the idea of stockpiling ore pending initiation of shipments to the Trail smelter.

It is the intention to advance development headings through the Winter, the company says, in anticipation of a mill of its own, on the cords for next Spring at the moment. A contract has been let for driving a 450 foot raise eto connect the No. 3 main haulage level with No. 2 level. Indicated ore reserves are 100,000 tons, averaging $35 per ton, according to H. L. Hill, consulting engineer.

Prior to this financing, 1,250,000 shares of the 3,000,000 authorized were outstanding, all in escrow.

## Calgary Livestock

CALGARY, Oct. 10 (CP) — Most classes were steady at the week's decline in slightly more active trading on the Calgary Livestock Market today. No choice butcher steers or heifers were available in the 950 cattle and calves on offer.

Butcher steers and heifers were scarce, with prices 50 cents lower for the week. Cows were 50 cents to $1 lower for the week, bulls steady. Good quality light stocker and feeder steers were 50 cents lower for the week, other classes around $1 lower. Stock calves were steady to strong, one package of outstanding stock steers calves selling for $38 per hundred. Veal calves were about steady.

Hogs gained 25 cents Tuesday, closing at $32.50. Sows were unsold with asking higher. Good lambs were steady at $31.25 good ewes at $17 to $18.50.

Good butcher steers 32.50 to 33.50, common to medium 27.00 to 32.00. Good butcher heifers 30.50 to 32.00, common to medium 26.00 to 30.00. Good cows 25.00 to 26.00, common to medium 21.50 to 24.50, canners and cutters 17.00 to 21.00. Good bulls 27.00 to 28.00, common to meduim 24.50 to 26.50. Good stocker and feeder steers 32.00 to 34.00, common to medium 26.00 to 31.00. Good to choice veal calves 34.00 to 36.00, common to medium 26.00 to 33.00.

## Vancouver Stocks

**MINES**

| | |
|---|---|
| Bralorne | 6.50 |
| Cariboo Gold | 1.50 |
| Grandview | .48 |
| Highland Bell | .69 |
| Int. C & C | .70 |
| Kootenay Belle | 1.12 |
| Pend Oreille | 11.00 |
| Pioneer Gold | 2.30 |
| Premier Border | .36 |
| Quatsino | .57 |
| Sheep Creek | 1.75 |
| Silver Ridge | .20 |
| Silver Standard | 2.30 |
| Vanada | .18 |
| Van Roi | .96 |
| Western Exploration | 1.40 |
| Western Uranium | 6.15 |

**OILS**

| | |
|---|---|
| Anaconda | .18 |
| Anglo Canadian | 7.35 |
| A P Consolidated | .53 |
| Calgary & Edmonton | 16.00 |
| Calmont | 1.62 |
| Commonwealth | 1.15 |
| Home | 17.50 |
| Mercury | .31 |
| Okalta Com | 2.90 |
| Royalite | 20.00 |
| Vanalta | .60 |

**INDUSTRIALS**

| | |
|---|---|
| Alberta Dist. | 3.40 |
| Alberta Dist. V.T. | 3.35 |
| Capital Estates | 20.00 |
| Inter. Brew. | 4.50 |

**DOW JONES AVERAGES**

30 industrials 272.76 off .62.
20 rails 86.51 off .26.
15 utilities 46.41 up .05.
65 stocks 99.29 off .19.

# Market Trends

NEW YORK, Oct. 10 (AP) — Prices moved quietly lower with occasional mild attempts at recovery and were down by a little less than 2 points at the most.

Volume was estimated at 1,350,000 shares.

Canadian issues were lower. Distillers Seagrams and Dome Mines each lost ⅛, and International Nickel dropped ⅜. Canadian Pacific and Hiram Walker both dropped ¼ and McIntyre slipped 1.

TORONTO (CP) — Prices weakened steadily toward the session's close. Golds and Western Oils traded heavily in a combination of profit-taking and selective buying. Volume was about 4,700,000 shares

Manufacturing companies took over as the makret's strongest section. Constructions held firm and steels found good support.

Base metals remained mixed and trendless. Leaders traded quietly for little change. Some lower-priced issues, inculding Bellekeno, Barvue, Cassiar, Lavalie, Normetal, Anacon Lead, Fenimore Iron, MacDonald and United Asbestos posted penny changes.

MONTREAL (CP) — Prices slipped lower towards the close. Trading continued moderate.

Changes ranged to about a point with most major losers on the downside.

Industrial volume was 53,300 shares traded and mines had a turnover of 515,500 shares.

LONDON (Reuters) — Belief in a Conservative victory in the Oct. 25 general election continued to dictate market policy.

Prices in many sections moved higher as buyers slowly gathered courage following initial caution view on the Egyptian and Iranian situations.

Gains in British government funds were up to 5/16 while among industrials strength was shown by the miscellaneous leaders, textiles, rayons and building issues.

## NEW CRUSHER IN AT YALE LEAD

The concentrator at Yale Lead and Zinc mines, Ainsworth district lead-zinc producer, handled 750 tons of ore in the five days ended Sept. 23, H. D. Foreman, manager, reports. Millheads averaged 5.3 per cent lead and 2.3 per cent zinc and tails averaged 0.31 per cent lead and 0.40 per cent zinc. During the period 50 tons of lead concentrates were shipped to the smelter and 25 tons of zinc concentrates were sent to storage.

A two-day shutdown was required during the week to repair the small crusher and to install the new crusher. Repairs were also made to the coarse ore bin.

Stoping in the 2450 stope made good progress during the week and high grade ore from this section is expected to reach the concentrator shortly. A total of 200 tons of newly broken ore was obtained from the new Black Diamond mine.

## Standard Locates "Good Vein"

The No. 1 diamond drill hole of American Standard Mines Ltd., Hazelton, being driven to explore the downward persistence of the rich orebody recently delineated by a series of surface exposures is reported by A. K. G. Reid, a director, to have encountered good vein structure from 109 to 118 feet. Because of badly broken ground, however, core recovery has been poor. Sludge has been shipped to Vancouver for assays.

Meanwhile hole No. 2 is being drilled with special equipment which is expected to improve core recovery from the difficult ground.

Assays of channel samples taken by the company's engineering staff along the surface exposures of the vein have been confirmed by a mining engineer from another operating mine in the Omineca district.

The management proposes to make every effort to expand the new ore body both vertically and horizontally.

THE DARK, DAMP DAYS OF AUTUMN
Spell Cold and 'Flu
and the miseries of lumbago, if you are caught unprepared.
YOU CAN IMMUNIZE YOURSELF AGAINST THESE DISEASES BY USING
Immunovax Tablets
Ten Weeks Supply for $1.75
MANN'S DRUG STORE

Our VIJO Has Always Been A Favorite — But Our NEW VIJO Is Even Better Than Ever
Available at your grocer's, or
Ellison Milling & Elevator Co.
Phone 238 523 Front St.

WIGINTON MOTORS LTD.
PONTIAC — BUICK
G.M.C. TRUCKS
Metal and Paint Work Specialty

TRAIL NELSON HIGHWAY
PLAYMOR
NEAR SOUTH SLOCAN
FROM CURLY BERGER SPOKANE
(Featured on KHQ Daily)
AND
HIS OLD CORRAL ORCH.
WESTERN TUNES
WESTERN SONGS
DANCE
TO INLAND EMPIRE'S TOP WESTERN BAND
SATURDAY 9 to 1
Admission $1.00

## WAR BRIDES AND BABES RETURN TO SEE GRAMPS

MONTREAL, Oct. 10 (CP) — Thirty-one children of British war brides who had never seen their grandparents sailed today for their first introduction.

Accompanied by their mothers, they will land at Liverpool a week from today to begin vacation periods up to six months.

Mrs. Daphne Hall of Vancouver, with three children, was tops in the infant department. She is going to Bodnin, Cornwall.

"I haven't been home in almost six years and it's going to be good to see England again," she said.

All her children were born in Canada.

FLEURY'S Pharmacy
Prescriptions Accurately Compounded
Med. Arts Blk.
PHONE 25

Philco Radio
Sales and Service
Jeffery Radio Service
Phone 1302 446 Ward St.
NELSON, B. C.

HAVE YOUR FURNITURE EXPERTLY RECOVERED
at the
Nelson Upholstery
409 Hall Street Phone 146

Have the Job Done Right
VIC GRAVES
MASTER PLUMBER
PHONE 815

## Camera Man Finds Assignment Easy

QUEBEC, Oct. 10 (CP)—Things like the single-handed capture of several Mediterranean islands, while armed with nothing more potent than a camera and flash gun, never bothered Gilbert A. (Gib) Milne, while he was a Navy lieutenant in the Second World War.

But the crack Montreal photographer, a rough and ready guy, who enjoys battling it out with the top Canadian lensmen on the royal tour, thought they were stretching it a bit when they stuffed him into tails to handle his news camera at the state dinner the Quebec Provincial Government put on for Princess Elizabeth and Prince Philip.

For the aggressive, jut-jawed Gib, who now free lances in Montreal, it was an unusual but not overpowering assignment to be chosen as the dinner's photographer with all the trimmings. During the war, he carried his camera into Italy, Normandy and Southern France for the Canadian Navy's public relations department.

Of Greece, while the enemy was collapsing, Milne in a Navy landing craft got ahead of the main wave of Allies moving in. As he put in at one island after another, local authorities took a look at his braid and quickly turned over the places to him. Gib accepted on behalf of the Allies in each case, dutifully snapping the commandants as he moved on.

## Restrictions Irk Tour Pressmen

ABOARD ROYAL TOUR PRESS TRAIN EN ROUTE TO OTTAWA, Oct. 10 (CP)—Indignant reporters at a meeting, on this Press train, Tuesday rejected an offer of three tickets for Press observers at the big state dinner for the royal couple at Government House in Ottawa.

They told a Press relations officer to send them back to the government "with a stiff note" of objection. The Press officer, who said he had tried to get more but was refused said he'd follow their instructions.

The reporters, about 50 strong and representing four countries, met in a club car on their train, soon after leaving Quebec City. There, about 15 reporters got tickets to observe a Quebec Government dinner. They wore civilian clothes.

In Ottawa, the three who would be granted admission would have to wear formal clothes, would sit in a small ante-room and, once again, would have to get their own dinners before or after the event.

It took just a few unanimous minutes for the Press train to reject that setup. They thought three tickets were too few. Under it all, too, was a current of objection felt by some reporters and photographers to other aspects of the arrangements for the Press—too much formality, too many restrictions.

LONDON (CP) — When they led this horse to water he started swimming. A five-year-old pony taken to the Grand Union Canal for a drink plunged in and was dragged out two hours later by firemen using a horse sling.

Proper diet and freedom from nerve strain do much to build up resistance to disease.

PLANNING FOR the annual West Kootenay-boundary teachers' convention in Nelson Thursday, Friday and Saturday of next week is no easy job, as this group knows. Left to right are J. M. Morley, convention treasurer; J. C. Loomer and Miss Eileen Mackenzie, co-chairmen, and S. T. Rogers, secretary.—Daily News photo.

# Duke of Edinburgh's Wit "Terrific"

By DOUGLAS HOW
Canadian Press Staff Writer

OTTAWA, Oct. 10 (CP) — You'll be hearing Philip stories popping up all over the place any time now.

The prince is terrific. The women are saying it with stars in their eyes. The menfolk are saying it, too, because they think he's a good guy.

He turned loose his wit—fast becoming celebrated even in the infant stages of the royal tour— at a reception for the press today and the results were devastating.

But the reputation of this rugged, handsome, laughing prince was abuilding before that.

People on the royal train are still talking about an incident that happened Monday as the train moved through the Quebec countryside and unexpectedly came to a halt in a small village.

### IMPROMPTU SPEECH

Several hundred people were out. There were no plans for a reception but the first thing they know Philip was delivering an impromptu speech in French that wowed the habitants.

Then he wowed them again by engaging in rounds of talk. He talks pleasantly and with great curiosity.

On the Plains of Abraham yesterday a group of RCAF airwomen sighed in unison when someone suggested Elizabeth should let him out of her sight for awhile.

All through the tour so far reporters have seen him repeatedly cracking jokes, laughing and doing a great deal to help the princess—for she appears to be much more nervous and taut. Time after time he turns to her and says things and she relaxes and smiles.

### MEET REPORTERS

Today at the press reception they engaged in probably the most informal event of their whole tour. They met 200 reporters and wives from Canada, the U. S., France — and Russia—at Government House.

As they moved along the lines shaking hands, Philip's wit was exploding all over the place.

He met Dillon O'Leary and asked what paper he represented. Mr. O'Leary said it was the Vancouver Sun. The Prince glanced at Mr. O'Leary's rather vivid tie, a smile came to his face and he cracked, "isn't that the Vancouver Sun you're wearing?"

Along the line a woman said how brave the couple was to meet so many people. "Oh," smiled the Prince, "they're no worse than anybody else."

Robert Taylor, Toronto Star reporter, boasted to him of the huge portrait of the prince the paper has outside its main building.

"How horrible," said the prince, "when it's bad enough life-size."

When he met another Toronto papers man, he laughed and recalled that "when I mentioned Toronto to Premier Duplessis last night, he laughed."

When he met Corey Thomson of radio Station CKVL, Verdun, Que., his face lit up in recollection. He recalled seeing Thomson holding out a microphone and saying nothing into it and said it had puzzled him. Thomson explained that he got sound effects that way and then imposed French and English comments on the sound.

The prince said, "I was beginning to think I should put a coin in."

### 18 DIE IN FIRE

CALCUTTA, Oct. 10 (Reuters) — Fire swept through a three-storey building Wednesday night, killing 18 persons, including nine women and five children.

Reinforced concrete, one of the most important materials in modern building construction, was invented in France about 1850.

CUTLER'S JEWELLERY
WATCH REPAIRS
20 Years' Experience
PROMPT SERVICE

## Navy Chaplains Dedicate House

VICTORIA, Oct 10 (CP)—Prayers by Navy chaplains of two faiths were offered last night when Moresby House, Esquimalt Road, was formally commissioned as new headquarters for Victoria's Reserve Naval Division, H.M.C.S. Malahat.

Rev. H Laporte, command Catholic chaplain, and Rev. L. Gillard, command Protestant chaplain, dedicated the building to its new use.

Rear Admiral Wallace B. Creery, Pacific coast flag officer, took part in the ceremony.

"It has always been my opinion," he said, "that a reserve division should have its own and separate headquarters."

Until now, Malahat has had its quarters within H.M.C. Dockyard.

Capt. Ronald Jackson, commanding officer of the Reserve Division, read a specially-prepared proclamation at the ceremony.

Total length of federal and state railways in Australia is 27,076 miles.

CAMPBELL, SHANKLAND & IMRIE
Chartered Accountants
Auditors
576 Baker St. Phone 235

THOMPSON
FUNERAL HOME
"Distinctive Funeral Service"
AMBULANCE SERVICE
515 Kootenay St. Phone 361

J. A. C. LAUGHTON
OPTOMETRIST
VISUAL TRAINING
Medical Arts Building
Suite 206 Phone 141

RADIATORS
CLEANED & REPAIRED
RECORING
Jim's Radiator Shop
301 Ward St. Phone 63

Haigh Tru-Art Beauty Salon
Phone 327
576 Baker St.

MAKE YOUR CLOTHES LINE OUR TELEPHONE LINE
WEST KOOTENAY STEAM LAUNDRY
PHONE 1175 — 182 BAKER ST.

Mello-Fleece
Underwear
We have just received our English underwear.
$14.95 Suit
Other lines for cold weather from
$3.95
Emory's LIMITED
The Man's Store
MAIL ORDERS PREPAID

Nearly 120 precious stained-glass windows were removed piece by piece to safety from York Minister at the outbreak of the Second World War.

Puretest
COD LIVER OIL
Vitamin Tested.
Special Tested.
A Rexall Product
4 oz. - 8 oz. - 16 oz.
City Drug Co.
"Nelson's Modern Pharmacy"
Phone, Day 34, Night 807-R
BOX 460

Hurry! Hurry! Hurry!

6 PIECE, 5 OZ., CUSTARD CUP SET
REGULARLY - - 90c
SPECIAL - - - 69¢

MANUFACTURER'S 100th ANNIVERSARY
PYREX SPECIAL!
FOR 60 DAYS ONLY
Oct. 1 to Nov. 30 1951

48 oz. UTILITY COVER CASSEROLE
REGULARLY - - 1.25
SPECIAL - - - 99¢

8 SPARKLING PYREX pieces
2.15 VALUE
ONLY 1.68

Buy them today at . . .
Mc & Mc (Nelson) Ltd.
476 BAKER STREET PHONES 1300 & 1301 NELSON, B. C.

Ymir Dancing
EVERY
Saturday Night
MICKEY McEWEN AND HIS "MELODY MAKERS"
Come and Meet Your Friends in Ymir
DANCING 9 TO 1
ADMISSION 75c

Very personally yours
Depend on Kotex to keep you carefree, comfortable — to keep your secret *very personally yours.*

ECONOMY BOX OF 48 $1.53
To make the most of the comfort Kotex gives you, buy a new Kotex Sanitary Belt today . . . each 25¢
Keep comfort on hand. Buy Kotex today.
WE DELIVER
NELSON PHARMACY
PHONE 1203 YOUR FORTRESS OF HEALTH 433 Josephine St. — Nelson, B.C. RES. 394-L

BRIGHTEN YOUR HOME

With New Curtains and Drapes
We have colors and fabrics to fit every decorating scheme . . . at budget prices

Curtains for Your Living Room
Rayon Marquisette 41x84 — $8.95
Rayon Marquisette 42x84 — 6.50
Suniweek frilled white and oyster, 40x81 — 8.75
Organdie frilled curtain, 43x2¼ yards — 6.95

BEDROOM
Dotted Marquisette, 38"x81". Pair — 3.95
Rainbow Dotted Marquisette, 32x81". Pair — 4.95
Rainbow Dotted Marquisette, 39x81". Pair — 7.95
Dotted Marquisette Panels, 42x81. Pair — 3.75
Criss Cross Dotted Marquisette, 66x2½ yds. — 9.95
Criss Cross Dotted Marquisette, 90x2½ yds. — 11.95

Sterling Home Furnishers
Phone 553 441 Baker St. Nelson, B.C.

Fall Food Festival

Produce Department
CAULIFLOWER Firm, Snow-White Heads; Lb. — 15¢
CORN Golden Bantam; Dozen — 45¢
NEW CARROTS NEW BEETS; 2 bchs. — 19¢
CABBAGE Solid, Green Heads; Lb. — 7¢
TURNIPS Good Cookers; 4 lbs. — 25¢
ONIONS Okanagan; 3 lbs. — 25¢
TOMATOES California Field; Lb. Scona pkt. — 26¢
SWEET POTATOES 30-oz. pliofilm bag — 39¢
HUBBARD SQUASH Any Size; Lb. — 7¢
PEACHES Okanagan Hales; 3 lb. basket — 55¢
ORANGES Sunkist, Size 288's; 2 doz. — 79¢

Meat Department
BABY BEEF LIVER — lb. 85c
PORK SPARE RIBS — lb. 49c
VEAL PATTIES — lb. 85c
FRANKFURTS Swift's Premium. Lb. cello — lb. 59c
PICNIC SHOULDERS Swift's Premium. 6 to 8 lbs. — lb. 57c

Grocery Department
NABOB Canned Vegetable Special
PEAS Nabob, Sieve 4, Fancy Quality, 15 oz. tins; — 2 for 45c
CORN Nabob, Golden Bantam, Fancy Quality, 15 oz. tins; — 2 for 35c
CUT GREEN BEANS Nabob, Fancy Quality, 15 oz tins; — 2 for 45c
OR ALL 6 TINS FOR $1.15

TOMATOES Malkin's Best; Large 28 oz. tins, — 2 for 55¢
TOMATO SOUP Heinz; 2 tins — 29¢
CHICKEN SOUPS Belmar; 3 pkts. — 31¢
CANNED MEATS Ungers; All Varieties, Meat Balls, Steak & Kidney Pie, Beef Steak & Kidney, Lancashire Hot Pot, Shepherd's Pie. — 2 tins 79¢
SOAP Woodbury's, New Bath Size; 2 cakes 25¢
CAKE MIX Shirriffs, Chocolate or White; Pkt. — 35¢
SODONE SOAP POWDER 1 Pkt. Silky Way Shampoo FREE with every package; BOTH FOR — 25¢
JELLO POWDERS All Flavors; 3 pkts. — 29¢
SURF Giant pkt. — 79¢

STAR GROCERY
PHONES 10 - 11 H. A. D. GREENWOOD 488 BAKER ST.