PROVINCIAL LIBRARY VICTORIA, B.C.
Provincial Library Victoria, B.C. 31 March 52

1317

Nelson Daily News

Vol. 50 — NELSON, B.C., CANADA—TUESDAY MORNING, NOV. 6, 1951 — 5 Cents a Copy — No. 165

WEATHER FORECAST

Kootenay—Cloudy. Little change in temperature. Winds light. Low and high at Cranbrook, 20 and 40; at Crescent Valley and Revelstoke, 25 and 40.

Alderman Ousted In Bus Ruckus

Ald. Alex Sutherland was ejected from City Council meeting Monday night, when he refused to apologize for using the expression, "you're a liar," during a heated exchange over the City bus situation.

Mayor N. C. Stibbs, acting under the bylaw regulating Council proceedings, ordered Ald. Sutherland to leave his seat. When he refused to do so, Constable A. H. Sinclair was called, and the alderman left the Council Chambers while the constable asked the mayor for instructions. The meeting then resumed.

The bylaw states that a member of council who uses offensive words in or against council or any of its members, may be ordered by the mayor or other presiding officer to leave his seat and may be removed by police for contempt of council and its rules. However, in case of "ample apology being made by the offender, he may, by vote of council, be restored forthwith."

The incident occurred after Ald. Sutherland demanded to "know the facts" in the purchase of five buses from the B. C. Electric Railway at Vancouver.

Ald. Arthur Foster, Transportation Committee Chairman, and Ald. Joseph Kary, who drove one of the buses to Nelson, were reporting details when the storm broke.

Ald. Sutherland had referred to report of arrival of the buses here in Saturday's Daily News. The buses were not "ready to go out," he claimed, and not far from Vancouver one of the buses broke down. He claimed Ald. Kary, according to the news report, had said there had been no trouble.

When Mayor Stibbs supported Ald. Kary's contention that Ald. Sutherland was out of order, he turned to another point, but later when he declared the buses should have been painted at the Coast, he challenged Ald. Kary's explanation that the B. C. Electric had been invited to, but had refused to because its maintenance men were too busy.

At this point, Ald. Kary exploded. He expressed resentment over Ald. Sutherland's charge that "you're out of line," and during the heated exchange, Ald. Sutherland used the phrase, "you're a liar."

Mayor Stibbs intervened and said it was not necessary to call a man "that name" and asked for an apology. When the alderman refused to apologize, the mayor said he would have to ask him to withdraw and when Ald. Sutherland made no move, Ald. Arthur Foster moved that it be demanded he withdraw.

Ald. Sutherland continued to argue, and when the mayor again asked for his withdrawal, he explained that he had "qualified" his statement. Later, he said, "somebody was lying."

The mayor then stated that on behalf of the other members of council, "we apologize for you."

With Ald. Sutherland shouting that "dictatorship" and "intimidation" were being used, Ald. Foster told the mayor he felt he should invoke his authority.

Ald. Sutherland remained seated as Council went into other business, and finally the mayor instructed City Clerk Reeve Harper to call a policeman.

TO BUY COAST PARTS

Meanwhile, Council had managed to get some business done. Authority to order bus parts already on hand at Vancouver at a cost of "about 40 per cent less than" present prices was given City Controller W. A. Gordon, City Garage Superintendent Les Hall and newly-engaged mechanic, Charles Cotterill. Mr. Cotterill is a former member of Nelson Fire Department.

Ald. Foster said that other used B.C.E.R. buses were being sold quickly and recommended the parts be purchased while still available. Mr. Cotterill had gone over all mechanical details with Roy Ingberg, B. C. Electric mechanic who drove one of the buses here.

If the parts were not ordered from the Coast, they would have to be obtained from Ohio with much time and trouble involved. Only necessary parts would be ordered, he assured Council.

When Ald. Sutherland demanded more details about purchase of the buses so he could "give people an authentic story instead of different versions," he was told by the mayor that there was "no covering up."

In reply to Ald. Sutherland's question as to why the buses had cost $1750 each, instead of $1500 he had understood to be the price, Ald. Kary said the B.C.E.R. originally had wanted $2000 each for them. When the Nelson delegation saw officials, they were told the city could have the buses "off the lot," in a dismantled state, for $1500. If they were made mobile by Coast mechanics then the price would be $1800. Further discussion led to the final price of $1750 with the buses prepared for the road. It was felt purchase of a fifth was wise. It could be used in emergency, to draw spare parts from, or whatever seemed fit.

To Ald. Sutherland's protest that five were too many, Mayor Stibbs said if the city later decided this was so, then the extra bus could easily be sold. Offers had already been received. Ald. Sutherland also questioned need of buying parts when a fifth bus had been obtained with this purpose in mind and Ald. Foster explained that it was felt wise in view of the fact they could be obtained at a greatly reduced cost. The mechanics had made a reasonably conservative list of what should be purchased.

Ald. Sutherland said that when he had made proposals, "the big book was opened up and I couldn't do anything." Now, money was being put out for buses without even obtaining sanction of the Finance Committee of which he is chairman.

Mayor Stibbs reminded the alderman he had attended the meeting at which Council was authorized to purchase the buses at a total cost of $10,000. The alderman denied that he had voted in favor of a $10,000 expenditure.

SEEK PAINTING PRICES

Prices for painting of the buses will be obtained from Nelson painters, it was decided. Quotations will be studied at the regular Council meeting next Tuesday. (Monday night's meeting was in committee, but the Press was permitted to attend.)

It was here that Ald. Kary and Ald. Sutherland clashed, and the former explained to Council that the bus breakdown was "minor." That it had delayed the trip for several hours had been due to the fact that it was three miles to the nearest garage. Actual trouble, Mr. Gordon also explained, was that a compressor piston bearing gave way as the buses neared Chilliwack. It had cost only $11 to make the repair.

Man, Dead Quarter Hour, Able to Talk

LONG BEACH, Calif., Nov. 5 (AP) — The man who was dead for 15 minutes and who has been in a coma since he was revived a month ago talked today.

Melvin E. Hewitt, 28, a laborer and Navy veteran, had been lying close to death at the Veterans Administration Hospital. Doctors had said he probably never would regain consciousness.

Dr. E. V. Edwards, hospital manager, said he was able to move his arms and legs and could see.

"We watched him counting his fingers," Dr. Edwards said. "He talked, and although we couldn't understand him, at times it looked like he would be able to carry on an intelligible conversation."

Murder Charge Read Nicholas

Witness in Creston Case Faces Charge On Liquor Selling

Gregory Nicholas, 50-year-old Kootenay Indian was formally charged in Provincial Court at Nelson Monday, before Stipendiary Magistrate William Evans, with the shot-gun slaying of his wife Theresa. Nicholas was remanded for preliminary hearing.

Meanwhile, R.C.M.P. are proceeding with investigation of the case in preparation for the preliminary hearing to be held in Creston. Date for the hearing will likely be announced when the Crown case is completed.

Theresa Nicholas, 47, was found dead on the floor of her one-room shack, two and a half miles South of Creston, shot through the head.

A shotgun was found near her body.

Mrs. Sam Luke, resident on the reserve, reported the shooting to S. Sorenson, a farmer living near by. Mr. Sorenson notified R.C.M.P.

Nicholas was taken into custody at 11 p.m. Saturday, one hour after the shooting occurred. He was brought to Nelson jail Sunday night.

Born in the United States, Nicholas came to Canada 30 years ago. His wife was a member of the Lower Kootenay band prior to her marriage.

An inquest will be conducted Tuesday morning at Creston.

MATERIAL WITNESS HELD

Further investigation by R.C.M.P. led to the arrest Sunday of Martin McGillis, 30, of Willow Bunch, Saskatchewan.

McGillis was charged Monday in Provincial Court with supplying intoxicant to an Indian, to wit, Gregory Nicholas, but was remanded for eight days by Magistrate Evans at the request of the Crown.

McGillis, of Metis Indian origin, will remain in custody. He is being held as a material witness in the Nicholas murder case.

Mothers Protest Anti-Slacks Edict

BRONTE, Ont., Nov. 5 (CP)—Bronte mothers angrily protested today against a circular from the public school which said slacks are not considered proper attire for schoolgirls.

The circular was delivered to all parents.

"I don't think it's a bit fair," said Mrs. Lloyd Carpenter, mother of Gwen, 6, and Corri, 8. "Girls need to keep warm as well as boys."

School Principal R. A. Hopkins said the slacks edict and other hints to parents in the circular were intended to keep the "general tone and appearance of the school and students "at a high standard.

WANT DEFENCE AREA TAG TO ENABLE N.H.A. ADVANTAGES

OTTAWA, Nov. 5 (CP) — J. W. Murphy (PC—Lambton West) today expressed the hope that Sarnia, Ont., will be declared a defence area for purposes of the National Housing Act. This would enable workers to obtain larger loans for the construction of homes in the area.

Trophy to Vancouverite

CARL AGAR (left), of Vancouver, is shown as he received the McKee Trophy for contribution to Canadian aviation from Air Vice Marshall Frank Miller, vice-chief of air staff. Looking on is G. W. G. McConachie, a former McKee winner, who was chairman of the dinner at which 10 former trophy winners were in attendance. Mr. Agar received the trophy for his outstanding contributions in the development of the helicopter for mountain services on the West coast. The trophy was presented at the annual meeting of the Air Industries and Transport Association held at the Seigniory Club, Montebello, Que.—Central Press Canadian.

"War of Liberation" Call Sounded in Egypt

CAIRO, Nov. 5 (CP) — A top spokesman for the seven-country Arab League tonight called for British evacuation of Egypt as a "vital" condition" for Middle East cooperation with the Western powers.

He was Abdel Rahman Azzam Pasha, Secretary-General of the Arab League.

Azzbam Pasha said all the Arab states will follow Egypt in the rejection of recent four-power proposals to set up a joint Middle East military command.

However, the other six members of the Arab League — Syria, Lebanon, Iraq, Saudi-Arabia, Yemen and Jordan — are reported not in complete agreement with Egypt on this issue.

The Arab foreign ministers are scheduled to meet in Paris this month to determine a unified Arab policy on the Western proposals.

Meanwhile, armed British patrols cruised through the Suez Canal zone following a day of fresh terrorism.

Cairo newspapers carried bannerlines saying Egypt's "liberation battalions" have gone into action in the Canal zone.

SOUNDS WAR CALL

A call for a "war of liberation" against Britain by Field Marshal Aziz Masri Pasha, retired commander-in-chief of the Egyptian army, preceded the latest outbreaks.

The latest Egyptian charges came in two notes handed to the British Embassy accusing Britain of "impeding judicial machinery in the Canal zone by hindering the movements of judges" and hampering the work of Egyptian health services.

Another protest, sent to the International Labor Organization and accusing Britain of setting up forced labor camps, will be dealt with by the group's governing body when it meets at Geneva, Switzerland, Nov. 20.

Britain denied the forced labor charge.

HUNTER SHOT BY COMPANION

ALERT BAY, B.C., Nov. 5 (CP) — Jack Kuzma, 24, of Saskatoon, Sask., Saturday was mistaken for a deer and shot and killed by a member of his own hunting party near here.

R.C.M.P. said it was raining at the time and visibility was poor.

No 40-Hour Week—Ottawa

OTTAWA, Nov. 5 (CP) — The government has told labor that it will not try to put into effect a minimum wage and a 40-hour work week on a national basis, the Commons was informed today.

A reply tabled by the Labor Department for Stanley Knowles (C.C.F.—Winnipeg North Centre) said Prime Minister St. Laurent had written the Canadian Congress of Labor that the two questions are under provincial jurisdiction.

Labor Minister Gregg also had given the same reply to George Burt of Windsor, National Director of the United Automobile Workers of America (CI.O.-C.C.L.)

Labor bodies for some time have been pressing for a national 40-hour maximum week, and at this year's conventions the C.C.L. and the Trades and Labor Congress of Canada asked for the enactment of a Canada-wide minimum wage of 85 cents an hour.

Advocates End Of Radio Licence

OTTAWA, Nov. 5 (CP) — J. W. Murphy (P. C.—Lambton West) said today in the Commons that this would be a good time for the government to abolish the $2.50 annual licence fee on radio receiving sets.

The government, he said, with a surplus of $500,000,000 could afford to abolish nuisance taxes such as the radio licence fee.

This could be done when the Canadian Broadcasting Act comes up for revision later in the session.

PLAN COMPENSATION

OTTAWA, Nov. 5 (CP)—The government is considering setting up compensation for voluntary civil defence workers injured while on duty, Welfare Minister Martin told the Commons today.

Would Tie Pensions To Index

OTTAWA, Nov. 5 (CP) — A Liberal member from agricultural Manitoba told the Commons today not to blame the food producer for the high cost of living.

Rene Jutras, representing the Manitoba farming constituency of Provencher, suggested that food prices, though they were above prewar, were not high in relation to the prices of other commodities entering into living costs.

He suggested the solution to the cost-of-living problem lay in commodities and products other than food. The farmers had done their best to stabilize food prices.

He urged the government to give special consideration to the dairy industry, which had been the mainstay of agriculture in the depression-ridden 1930s. It had kept many farmers from going bankrupt.

As living costs continued to dominate the debate, .. O. White (P.C.—Middlesex East) proposed that the pensions of veterans and others be linked to the official cost-of-living index so that they would rise as living costs went up. This would ensure that their value was retained.

ASKS PLANNING

O. L. Jones (C.C.F.—Yale) urged the government to reconsider its decision not to make use of price controls at a time when the people were suffering from the high cost of living.

The government had urged the workers to produce more without saying what they should produce. That policy could lead to unemployment and new problems, unless production was planned. Last year, the potato growers produced more and found they could not sell the surplus potatoes. This year, they produced less and got better prices.

"To increase production just for the fun of it is not my idea of a sound economy," he said.

Water Levels

	Sat	Mon.
Nelson	7.72	7.70

B. C. Oil Prospects Exceptional — Kenney

Mercy Plane to Carry G. Forks Baby to Coast

VANCOUVER, Nov. 5 (CP)—An R.C.A.F. mercy flight was delayed today due to inadequate lighting facilities on an emergency landing field at Grand Forks.

Because there are no lights on the landing field the plane was scheduled to land at the crack of dawn Tuesday to pick up an incubator baby.

The flight will carry an incubator from St. Paul's Hospital here, where the premature infant will be taken.

No further details were known here, or were obtainable at a late hour from Grand Forks.

TORY PROGRAM KNOWN TODAY

Bitter Medicine Likely in Bid to Cure Money Ills

By FRASER WIGHTON

LONDON, Nov. 5 (Reuters)—Winston Churchill will make his debut as a peacetime British prime minister tomorrow in a Parliament over-shadowed by the threat of economic crisis.

With only a slender parliamentary majority, which may drop as low as 14, his first job will be to urge the nation to new effort and sacrifice.

The country will learn from the throne speech the broad outlines of the new Conservative government's policy. Churchill will fill in the details with a major address. The King, recovering from his lung operation, will not deliver the government policy statement personally. It will be read by Lord Chancellor Simonds.

In the speech the government will say how it intends to redeem its pledge to denationalize the iron and steel industry—transferred to public ownership by the defeated socialists.

Churchill is expected to warn the country that drastic remedies will be needed to restore finances to normal. The full facts will be presented Wednesday by Richard A. Butler, Chancellor of the Exchequer, when he talks economics in the throne speech debate.

129 Die in Cold Siege

CHICAGO, Nov. 5 (AP)—Acute cold kept its harsh grip on the United States today from the Northern Rockies to the Atlantic.

At least 129 deaths were counted as the result of the untimely blast of full Winter weather which set new low temperature marks by the scores for early November.

Approximately three-fourths of the deaths were the result of traffic accidents on slippery highways.

The cold siege saw an unofficial temperature recording of 16 degrees below zero today at Detroit Lake, Minn., and a number of official sub-zero marks in the Dakotas and Iowa.

Additional snow fell on the Eastern Rocky Mountain slopes and on the Western plains. A new scattering spread from Kansas to Southern Illinois and Indiana.

SAFETY BELTS SAVE VETERANS

TUCUMARI, N. M., Nov. 5 (AP) —In blinding snow, a chartered airliner crashed and broke in two today killing one of its load of 26 Korean war veterans.

Nine others, including the crew of three, were injured and all were shaken and bruised. But all safety belts held, preventing a more serious loss of life.

The dead veteran was Cpl. Donald E. Woremer of Allentown, Pa.

Iran Claims Part Of Refinery in Use

TEHRAN, Iran, Nov. 5 (AP) — The government of Iran announced today that "with God's help" and foreign engineers it is operating part of the old Anglo-Iranian Oil Company refinery temporarily to supply domestic needs.

An official said if foreign customers show up with their own tankers to take away oil the operation may be expanded and kept going.

Oil Company Takes Up Rights on North Area

VANCOUVER, Nov. 5 (CP) — The oil prospects of British Columbia are "exceptionally bright," Lands Minister E. T. Kenney said tonight in a CBC broadcast.

The minister said it was only a matter of time before oil and gas pipelines were strung from the Peace River area, scene of the province's first oil strike, to Vancouver.

He said a 14-inch pipeline would bring 200,000 barrels of oil to the coast every day where huge refineries would soon be built to transform the crude oil into a merchantable product.

He said B.C. consumes 40,000 barrels of oil a day, while the northern U.S. uses from 250,000 to 300,000 barrels. He said there was no reason why Canadian oil should not find its way in large quantities to the U.S.

He said the Peace River also gives promise of being a major natural gas producing area. He said gas pipelines would be strung to the areas of thickest population in B.C. and past Vancouver into the northern U.S.

CARBON DIOXIDE INDICATED

The minister declared, "the Peace River area shows all the earmarks of being a new petroleum field. It shall be an important link in a chain of supply which will have great importance to B.C. from the industrial and national defence standpoints."

"There are indications that the new oil area will produce carbon dioxide in large enough quantities to form the basis for a dry ice industry which could be of inestimable benefit to the fruit and fish industries."

VANCOUVER, Nov. 5 (CP).—Imperial Oil Ltd. today acquired oil rights on 2,500,000 acres of land in northern British Columbia.

This brings to between 15,000,000 and 16,000,000 acres, the amount of land now under oil search in the province.

More than 4,000,000 acres have been acquired since the Fort St. John oil strike was reported by Pacific Petroleums and associated companies Friday, the provincial government petroleum division announced today.

PLAN SECOND WELL

Meanwhile new British Dominion Oil Ltd. announced it will drill a well close to the Fort St. John discovery. The firm has made an agreement with Pacific and Peace River Natural Gas Company to take over Peace River Natural Gas No. 8 about 14 miles southeast of the discovery.

British Dominion will take the well, which is now at 5950 feet, to a depth of 8500.

Lands Minister E. T. Kenney received word today from officials of Pacific Petroleum that the oil in the first St. John well is high grade premium and should command top prices on the market.

On 1952 Program . . .

Storms Gets Contract for Two Miles to Euphrates

Contract for the last section of road which remains to be reconstructed between Nelson and Salmo has been awarded to Storms Contracting (Pacific) Ltd.

The contract is for two miles from a point just South of Apex to the old Euphrates mill site and the beginning of blacktop which extends to just South of Salmo.

Storms last year was awarded the contract for reconstruction of highway 2.6 miles South of Nelson city limits on Mines Road. This was completed in May of this year, and the firm started reconstruction of an additional 3.6 miles.

The company is still working on this section, where blasting and removal of 20,000 yards of dirt as well as rock has yet to be carried out in the new location between the railroad tracks near Cottonwood Lake and a dairy farm near Apex.

The firm will work on this section for the rest of the month. Last year it was able to work up to Dec. 15, but how long this season will last will depend on the weather.

Elsewhere the firm is pretty well up to grading.

The remaining two miles, which have already been relocated, will be reconstructed next year but how long it will take is not known. This would complete reconstruction of the 8.2 miles from Nelson to Euphrates.

Storms is making the new road 44 feet wide in the cut and 36 feet wide on top.

LOW-GRADE BLACKTOP

H. T. Miard, divisional engineer for the Department of Public Works, said that next year the reconstructed section will probably be coated with an asphalt and gravel mix (low-grade blacktop) to give it a year to "sit".

"It will be an interim paving," he said.

BLAST KILLS 4

LOS ANGELES, Nov. 5 (AP)—Four men, including a chief engineer, were killed and five were injured in an explosion at a Douglas Aircraft Company branch plant today, the second blast at the plant within two weeks.

A Company spokesman said the blast was in an oven used for baking insulating panels for radar installations. In a similar explosion at the plant Oct. 26, one worker was injured.

After the blast residents in the neighborhood said shredded fibre fell like paper snow in the vicinity. Wilson Duncan, who lives in the neighborhood, said he was knocked off a couch by the jolt.

Fire followed the explosion but was quickly put out by firemen.

Old Man Winter Lands a Haymaker

WINTER DESCENDED on Southern Ontario with a blinding snowstorm that slowed traffic to a walking pace and covered everything with a three-to-seven-inch fleecy blanket. None too happy about the sudden snowfall are the rugby spectators who sat on these benches to witness the Ottawa-Toronto game at Toronto's Varsity Stadium, shown being cleared before the contest.—Central Press Canadian.

And in This Corner . . .

LITITZ, Pa., Nov. 5 (AP)—Robert McKain, a deputy game warden, asked George M. Pennypacker to display his hunting licence.

Pennypacker replied that he was hunting on his farm and didn't need one.

"Hold our your hands," said McKain.

Pennypacker did so. The hands were supple and well-kept.

The hunter admitted he wasn't a farmer but a barber. He paid a $20 fine.

DETROIT, Nov. 5 (AP)—It was Christmas Sunday for a veteran army captain who soon will be back on active duty.

John P. O'Connell, 33, his wife, Patricia, and their three-year-old daughter, Janice, had a real Yuletide celebration, complete with decorated tree, presents, an extra-special dinner, and even an early snowfall.

Mrs. O'Connell said she planned the celebration as a surprise when her husband was recalled by the army because "he was gone so long during the last war that I couldn't let him miss Christmas again this year."

LOS ANGELES, Nov. 5 (AP)—Modesty sent Walter F. Logan, 49, to the hospital yesterday.

He awoke to find his house afire. He rushed his wife to safety outside.

Suddenly he realized that he was standing there without his pants. So he dashed back into the flaming house.

He came out, with pants, but also with burns, on the shoulder, arm and hand.

BUDAPEST, Nov. 5 (Reuters)—The hero and heroine in Hungarian films never kiss—the closest they ever get is to hold hands.

This has been the party line in Communist Hungary for the last two years but Josef Revai, Minister of Educaton, wants to change it.

Hungary needs more love and laughter, he said at a conference of Hungarian theatre and film artists, writers and producers.

He condemned Hungarian plays and films for "shying away from love and humor."

"Laughter is a weapon of the class struggle and class war does not imply at all that it must be fought from early morning to late at night—and what is even worse—from late at night to early morning."

TONIGHT — WEDNESDAY, Complete Shows 7:00 - 9:00

M-G-M presents
Teresa
THE STORY OF A BRIDE
STARRING PIER ANGELI - JOHN ERICSON

Extra
Latest News.
Cartoon: "Jerry's Cousins"

STARTS THURSDAY
"Alice in Wonderland"
SPECIAL AFTER-SCHOOL MATINEE FRIDAY AT 4:00
CIVIC
A FAMOUS PLAYERS THEATRE

On Church's Anniversary . . .

Indians Misunderstood, Kimberley Cleric Says

An old sacred hymn, "The Church's One Foundation Is Jesus Christ Her Lord" rang out in St. Paul's United Church Monday night as the congregation voiced its pride in the church's founding, 61 years ago.

History of St. Paul's dates back to the Summer of 1890 when the first Presbyterian student minister came to Nelson before St. Paul's became part of the newly-established United Church of Canada.

Rev. George A. Affleck, minister of Kimberley United Church, was guest speaker at the banquet and told of his experiences with the Indians on Queen Charlotte Islands during the period he was minister there.

"We think people are funny if they don't do as we do. In some ways the Indians do not act as we do yet they are not funny," Mr. Affleck said. "They have something to teach us."

The Indians, a proud, honest group which Mr. Affleck thinks should not be termed "Indians" but "our native people," had an economic system far above ours. They did not grasp everything for themselves, but gave away. To them, the one who gave away the most was in the highest esteem of the tribe and the most influential. This, according to Mr. Affleck was a point much in favor of the native people and could be followed by everyone.

The Indians, who Mr. Affleck described as clean, friendly, very musical and naturally artistic, are sometimes looked down on by white people, and their pride consequently suffers. The idea of Indians being stolid, silent and stubborn comes from their shyness. When once one knew them they became a friendly, kindly people. "There are too many people ready to chastise them and too few ready to help them."

EXPECT TOO MUCH

"We expect them to change in a lifetime a way of life which took centuries to cultivate," declared Mr. Affleck.

Musical entertainment was provided by Mrs. Doris Bradshaw, Miss Flora Johnson, Claire Barnhardt, Gary Barnhardt and Paul Hielscher, members of the Senior Choir, who sang "Come See What Pleasures" by T. Tertius Noble and "Orpheus, With His Lute" by G. A. MacFarren. Accompanist was Mrs. T. J. S. Ferguson, who also played several organ solos.

Four Sons Are Pallbearers at Rutherglen Rites

Four sons were pallbearers at the funeral service in St. Saviour's Pro-Cathedral Monday morning for Mrs. Edith Dulcebelle Rutherglen, long-time resident of Longbeach and Nelson who died last week.

The church was filled with friends from the North Shore and other district points, and Nelson people.

Very Rev. T. L. Leadbeater, Dean of Kootenay, officiated, and hymns sung were "There Is a Green Hill Far Away" and "The King of Love My Shepherd Is."

Honorary pallbearers were F. H. W. Chanter, C. H. Hamilton, D. G. R. Sargent, David Scott, Dick Spurway and Commander B. A. Smith. Mrs. Rutherglen's sons, Tudor, Conway, Ted and Ronald, were active pallbearers.

Interment was in the Anglican Church plot in Nelson Memorial Park.

7 YEARS FOR PAIR

VANCOUVER, Nov. 5 (CP)—Two men who broke into Richmond Transfer premises nine days ago, but failed to pick up any loot were each sentenced to seven years imprisonment in police court today.

Raymond McLeod, 41, and Peter Swischook, 38, received the stiff sentences from Magistrate MacKenzie Matheson after he had been informed that they both had lengthy criminal records.

BRISTOL, England (CP) — John Milligan, 20, of Vancouver, is studying at Bristol Old Vic Theatre School after working his way 6000 miles to Britain. Priority assignment to John from his tutors: "You must iron out that Canadian accent of yours."

Amy Vanderbilt Compares Blue Bonnet —It's Her Favorite!

Accept an invitation from Amy Vanderbilt. Compare BLUE BONNET Margarine with *any* spread at *any* price. Like the noted New Yorker, you'll love BLUE BONNET's fresh, sweet flavor! Rich nutrition! Real economy! BLUE BONNET is Canada's fine quality all-vegetable margarine. Use BLUE BONNET in cooking, on vegetables, as a delicious spread. Buy BLUE BONNET and get "all three" — Flavor! Nutrition! Econom-e-e!

BLUE BONNET Margarine is sold in two types — regular economy package with color wafer, and also in the famous YELLOW QUIK bag for fast, easy color. BT-17

ANDRE BLAIS LAID AT REST

Requiem mass for Andre Pierre Blais was sung at the Cathedral of Mary Immaculate Monday morning, Rev. Father W. J. Harrison officiating. Rosary was recited in the Thompson Funeral Home Sunday night.

Ladies' Auxiliary to the Nelson Branch of the Canadian Legion attended the Cathedral service. Also represented was the Joymakers' Club.

Pallbearers were Ole Johnson, Catino D'Aquino, J. Haines, Robert Riesterer, E. W. Kopecki and L. Hanic.

Interment was in Nelson Memorial Park.

Mr. Blais, Nelson resident for the last 27 years, died at Kootenay Lake General Hospital Thursday after a lengthy illness.

WORLD ECONOMIC SURVEY COMPLETED

WASHINGTON, Nov. 5 (AP) — Nelson A. Rockefeller resigned today as chairman of the International Development Advisory Board, set up two years ago to make a world economic survey as part of the groundwork for a program of aid to under-developed countries. Rockefeller told President Truman that he has completed his assignment.

Ritchie
wing tip brogue . . . a smart new style in high-fashion CORDO red — richest of burgundy shades.
GODFREYS'
PHONE 270 BOX

Civic Action Slate To Get Full Support of Members

Nelson Civic Action Association, the organization which is giving civic interest its first shot in the arm in years, Monday night found it is rapidly gaining support.

More than 300 people crowded Capitol theatre to hear down-to-earth talks on the condition of civic affairs and interest, and went away warmed by the enthusiasm of the Association committee.

Blank slips of paper were distributed to the audience for suggestions of names of people who may be willing to run on an Association-backed slate for the coming December civic elections.

A number of these were returned, and chairman E. A. Mann asked that other suggestions be mailed to the Association's post office box.

At another meeting a nominating committee will present a slate from the suggestions. A motion from the floor that the organization accept the slate was unanimously endorsed.

The speakers who won rounds of applause from the audience for their straight-from-the-shoulder talking were Mrs. Elva Kettlewell, P. E. Poulin and their chairman.

Mrs. Kettlewell felt Nelson is failing in citizenship, in its neglect to "take things seriously enough".

People take the attitude that acting in a civic office is a thankless job and therefore one to be despised, she said, whereas satisfaction lay in a job well done.

"Our forefathers cared enough to build Nelson, yet we're sitting back and 'letting George do it'."

She Would Elect Woman to City Council

Mrs. Kettlewell drew a burst of applause with a suggestion that Nelson electors place a woman on the City Council. "It takes a woman to put in the little necessary touches," she declared.

She suggested that electors pick candidates of "vision and integrity, who can think for themselves and won't give snap judgments, and who will think of the Nelson of tomorrow".

Mr. Poulin drew the audience's attention to the progressive steps which have been taken by Kootenay communities such as Creston and Castlegar.

He noted Castlegar's new school and its projected new multi-million dollar cellulose and pulp industry, and suggested that "if Nelson goes on the way it has been going it is likely to become a suburb of Castlegar".

"Our officers are only as good as we are," he said. "It's up to us to be organized and united, to represent a big percentage of the city's electors, to get all our neighbors and friends to speak 'action' and to get an administration which will give Nelson the best government it could wish for".

Only 65 Per Cent of Electors Turned Out

Average of Nelson electors who have turned out at the polls in civic elections during the last five years is only 65 per cent, Arthur Morton, representing Nelson Junior Chamber of Commerce, told the audience.

In 1946, 1740 of 2359 eligible voters cast ballots; in 1947, 1720 out of 2370; in 1948, 1350 out of 2428; in 1949, 1771 out of 2458 and last year, 1610 out of 2490. When money by-laws authorizing Civic Centre and power transmission line expenditures were presented in July, only 20 per cent of ratepayers turned out.

During October the Jaycees conducted a successful civic registration campaign, and between now and election time are working to get as complete a vote as possible. Their slogan, he said, is "Vote as You Like, But Vote."

The Association had its origin in a meeting of a few people who felt more interest should be taken in civic affairs, Dr. N. E. Morrison said.

Nominees Must Have City Interests at Heart

Its object is to promote this, to induce more people to offer as candidates for various civic offices, enquire into city finances and to discuss improvements in city departments, along with other activities. The committee has grown to 15, with Mr. Mann as chairman, and A. K. McAdams as secretary. All 15 were appointed at a public meeting.

Dr. Morrison felt the Association's candidates for civic offices should be "aggressive, relatively young people with the best interests of the city at heart."

Mr. Mann declared that "Nelson cannot continue in the manner it has been going for a number of years".

"I am interested in seeing a slate elected which will give Nelson good, honest government, and which will report to the Association on its activities from time to time."

Chance for Small Operator Under Forest Management Is Advocated

VANCOUVER, Nov. 6 (CP) — A change in the forest management system to give small operators a chance, was advocated by a spokesman for the Independent Loggers Association.

R. S. Boyd, president of the 200-member organization said big timber interests are freezing out the small logging operator by taking advantage of the forest management system.

He said his organization supports the principle of the system but the way it is run now, the big companies blanket whole areas including areas suitable only for small logging operations.

The Association plans to submit a brief to the B.C. Legislature at the next main session proposing alternatives.

The ideal alternative, in the view of the Association is for the provincial government to manage the timber resources with a big expansion of the Forest Branch of the Department of Mines and Resources.

"The whole situation and the whole attitude of the provincial government must be revised very soon in order to save some free enterprise in this big industry," Boyd said.

"Licences are simply not available at present to small operators," he said. "There is only one such licence that has been granted, and we feel it was only granted in this single case for propaganda reasons — so that the authorities could claim; that a small operator got a licence."

The Weather

Synopsis — Rain fell over the Northern B. C. coast and gale force winds were general in the open waters off the Queen Charlottes and Northern Vancouver Island. Another Pacific storm moved in the area. Rain was expected to spread to the Southern coast Tuesday morning as the storm moves inland. There will be scattered showers in the Interior.

Nelson	32	41	—
St. Johns	43	65	.43
Halifax	36	51	—
Montreal	27	32	.01
Ottawa	15	29	—
Toronto	15	27	—
North Bay	10	22	—
Port Arthur	-2	26	—
Winnipeg	-5	21	—
Brandon	-5	23	—
The Pas	-8	18	—
Regina	8	26	—
Saskatoon	11	27	—
Prince Albert	-6	24	—
N. Battleford	14	28	.02
Swift Current	19	34	.08
Lethbridge	30	46	—
Calgary	30	42	—
Edmonton	36	43	—
Kamloops	27	36	—
Vancouver	33	49	—
Penticton	21	41	—
Victoria	41	57	—
Kimberley	17	41	—
Crescent Valley	26	36	—
Prince Rupert	41	56	.08
Prince George	20	40	—
Seattle	37	57	—
Portland	35	64	—
Spokane	30	41	—
Chicago	11	30	—
San Francisco	46	77	—
Los Angeles	56	69	—
New York	32	44	—
Whitehorse	25	33	—

Milburn, Wendell in Primary Finals Berths in Trail Pre-Season 'Spiel

TRAIL, B. C., Nov. 5—"Old Reliable" (Wish) Milburn came through again in the pre-season 'spiel semi-finals to beat President Harold Jordan by a score of 8-7. Freddie Wendell beat Reg Stone in the other semi-bracket, 8-7.

In the Milburn-Jordan game Jordan took one in the fifth to tie the score 3-3. Jordan took the sixth end to go up one. In the seventh Milburn scored a four-ender to go up three and raised the score to 8-4.

In the ninth Jordan took one and in the tenth Jordan scored two more which was not good enough to beat Milburn. In the Stone-Wendell game Stone got away to a good start but from the sixth end on Wendell proved too strong, taking five ends in a row and winning bly a score of 8-7.

RESULTS

Monday, 6 p.m.

Rae 10, DesBrisay 8; R. E. Stone 7, Wendel 8; Jordan 7, Milburn 8; McFash 13, VanLonderzell 3; Sommerville 7, Lemoel 10; Cameron 14, Thomsen 1.

8 p.m.

Gavrilik 7, Martin 8; Stevenson 7, Marshall 6; Ius 9, Landucci 4; Robinson 11, Calvert 8; Salter 3, Merlo 10.

TERTIARY

10 p.m.

Robb 7, Ross 4; Ortnor 14, Niven 17.

AWARD FOR CARRIER

DUNKIRK, N.Y., Nov. 5 (AP)—A newspaper carrier boy today received the valor award of the New York State Circulation Managers Association. The award was given 13-year-old David Shuler for rescuing a 13-year-old Detroit girl from Lake Erie in August. Shuler is a carrier for the Dunkirk Evening Observer.

MANY ATTEND BALDING RITES

Many people attended funeral service for Mrs. Beatrice Mary Balding, 82-year-old Nelson resident, held at St. Saviour's Pro-Cathedral Monday. Rev. T. L. Leadbeater, Dean of Kootenay, officiated.

Many beautiful floral tributes were displayed, and two hymns, "Jesus, Saviour, Pilot Me" and "Now the Day Is O'er" were sung.

Represented at the funeral was St. Saviour's Mothers' Club. Members of Queen City Rebekah Lodge were also in attendance and formed open ranks from the church to the hearse and again at Nelson Memorial Park. At conclusion of the church service the Lodge burial service was conducted by Mrs. W. A. Tickner, Noble Grand, Vice-Grand Mrs. A. H. Sinclair and chaplain, Mrs. L. Bealby.

Pallbearers were Horace Kay, J. Middleton, Percy Mills, J. P. Morgan, W. Riley and J. Waldie. Interment was in the family plot, I.O.O.F. section.

Born in Torquay, Devonshire, England, Mrs. Balding was a resident in Blewett for 40 years.

COMMANDS MARINE CORPS

WASHINGTON, Nov. 5 (AP) — President Truman today appointed Lt.-Gen. Lemuel C. Shepherd, Jr., as commandant of the Marine Corps, effective Jan. 1. Shepherd will replace Gen. Clifton B. Gates, whose four-year term as commandant expires with the end of the year. Gates will be given a new assignment.

OTTAWA, Nov. 5 (CP) Hector Bazinet, 31, of suburban Eastview, today was fined $500 for being a party to a fraudulent transaction in which he accepted $200 for promising to secure a position on the House of Commons char staff for a friend. In convicting Bazinet, Judge A. G. McDougall said he was convinced the accused had pocketed the money for his own use.

Trail Fruit Store Changes Hands

Notice that DeLuxe Fruit Stores, Limited, of Trail, has been incorporated under the Companies Act, is published in the current issue of the B. C. Gazette.

Authorized capital of the Company is $15,000, and address of its registered office is Suite 2, Hazlewood Block, 929 Spokane Street.

Object of the company is to take over business now carried on by the DeLuxe Fruit and Vegetable Store.

Fernie Garage Is Incorporated

Notice that the Fernie Garage, Limited, has been incorporated under the Companies Act, is given in the current issue of the B. C. Gazette.

Authorized capital of the company is $100,000. Address of its registered office is 216 Victoria Avenue, Fernie.

SHRINE BALL FRIDAY, NOV. 9th

C. W. POWLES
"It's the talk of the town — the Second Annual Shrine Ball."

NEW YORK, Nov. 5 (AP) — President Philip Murray, opening the Congress of Industrial Organizations convention today, rejected a bid to talk merger with the American Federation of Labor — at least under present A.F.L. terms.

Dump Fire Checked

Nelson Fire Department went out on a 20-minute run to city dump at 3:50 p.m. Monday to put out flames started when a garbage truck dumped a load of hot ashes on paper. There was no damage.

Finer, tastier BREAD

Yours, with wonderful fast-rising DRY Yeast!

You're sure of tempting, delicious bread when you bake with Fleischmann's Fast Rising Dry Yeast! This wonderful new yeast keeps its full-strength and fast-acting qualities without refrigeration! Buy a month's supply!

WHOLE WHEAT BREAD

● Combine 3 c. boiling water, ¼ c. granulated sugar, 4 tsps. salt and 1 tbs. shortening; stir until sugar and salt are dissolved and shortening melted; cool to lukewarm. Meanwhile, measure into a large bowl 1 c. lukewarm water, 1 tbs. granulated sugar; stir until sugar is dissolved. Sprinkle with 3 envelopes Fleischmann's Fast Rising Dry Yeast. Let stand 10 minutes, THEN stir well.

Stir in cooled sugar-shortening mixture. Combine 5 c. once-sifted bread flour and 5 c. whole wheat or graham flour. Stir about half of the flours into yeast mixture; beat until smooth. Work in remaining flours and add additional bread flour, if necessary, to make a soft dough. Knead on lightly-floured board until smooth and elastic. Place in greased bowl and grease top of dough. Cover and set in a warm place, free from draught. Let rise until doubled in bulk. Punch down dough, grease top and again let rise until doubled in bulk. Punch down dough; turn out on lightly-floured board and divide into 4 equal portions; form into smooth balls. Cover lightly with cloth and let rest for 15 mins. Shape into loaves; place in greased loaf pans (4½" x 8½"). Grease tops, cover and let rise until doubled in bulk. Bake in hot oven, 400°, for 20 mins., then reduce oven heat to moderate, 350°, and bake about 20 minutes longer.

Select Your BAKING NEEDS From LIBERTY'S Vast Assortment

Some Like Them DARK — Some Like Them LIGHT

Citron Peel	Whole. Lb.	49¢
Glace Cherries	Whole, Aylmer. 7 oz.	35¢
Green Cherries	Glace, Dalton's. 8 oz.	39¢
Pineapple	Diced, Dalton's. Assorted colors. 3 oz.	20¢
Raisins	Light Sultana. Lb.	25¢
Glace Cherries	Red and green. Dalton's. 8 oz.	37¢
Molasses	Nabob. 20 oz.	30¢
Fruit Cake Mix	Plastic container. Lb.	52¢
Fresh Eggs	"A" Medium in ctn. Starts Wednesday	64¢
Raisins	Dark, California. 1½ lb. cello bag	39¢

Sockeye Salmon — Fancy, ½s. Tin 47¢
MILKO — Makes 20 qts. 5 lbs. $1.85
Pacific Milk — While they last. Case $7.55
Carnation Milk — Case $7.45

Direct from England for Christmas
PEEK FREAN'S and HUNTLEY and PALMER'S BISCUITS
in tins. Over 30 varieties. Be sure — Shop early.

Welch Grape Juice, 32 oz. 47c
Del Maiz Mexicorn, tin 22c
Tomato Juice, Libby's, 20 oz. 2 for 39c

Duz — Giant. With coupon 65¢
Tide — Giant. With coupon 65¢
Camay — Reg. With coupon 4 for 27¢
Crisco — 3 lbs. $1.35

Grapefruit — Florida. Seedless white 3 for 29¢
Fresh Tomatoes — Tube 25¢

Bacon Ends, 1 lb. pkts. 60c
Veal Shoulder Steak, lb. 73c
Lean Beef Stew Meat, lb. 82c
Canadian Bulk Cheese, lb. 60c

ORANGES — Juicy, 288s. 2½ doz. bags 95¢

Be Sure — Shop and Save at the
LIBERTY
YOUR FRIENDLY INDEPENDENT FOOD FLOOR
Phone 1192

CHILDREN'S
BLACK OR BROWN
OXFORDS
Patent Straps
(By Savage)

Sizes 6-8 ..... $4.95
Sizes 8½-12 ..... $5.95
Sizes 12½-3 ..... $6.95

THE SHOE CENTRE
Phone 895 553 Baker St.

Kimberley Wins Long Fight for B.C. Motor Vehicle Branch Office

KIMBERLEY, B.C.—Good news for Kimberley motorists is the Attorney-General's approval of the opening of a motor vehicle branch office in the municipal building, starting Dec. 1, 1951.

The city clerk is authorized to issue car licences, and arrangements may be made to issue game and other licences.

Establishment of the local office will be particularly gratifying to the Board of Trade, and other organizations which have made every effort over a lengthy period to bring the matter to the attention of the department.

Lack of space forced the closing of the Kimberley office when the Mounted Police took over the city policing and obtaining a licence has meant a 20-mile drive to Cranbrook and often a long wait for a turn at the wicket.

Post Office Revenue Climbs

Nelson Post Office transactions in October showed an increase of $19,818.36 over September's total of $180,132.48. The 1950 October transactions were $156,834.45.

Postal revenue was $9020.48, or $1012.05 over September. Post Office business amounted to $121,761.87 as compared with last month's figure of $172,065.02.

Fined for Speeding

Pleading guilty to speeding in the 30-mile zone on Granite Road, Raymond Eugene Poulin was fined $10 and costs in Provincial Court Monday by Stipendiary Magistrate William Evans.

Dipperlicious!

B.C.'s Own CAKE MIX

Driver Released on Own Recognizance; To Seek Legal Aid

Peter J. Masloff, 20, of Blewett, appeared in Provincial Court Monday before Stipendiary Magistrate William Evans, charged with driving while his ability to drive was impaired by alcohol.

The charge resulted from an accident Saturday night when the car he was driving left Granite Road near Renwick's corner, and slid into a ditch. Masloff was held, but was released Monday on his own recognizance in the amount of $100 to permit him to seek legal advice.

No plea was entered by the accused and the case was remanded till Friday.

Two Men Charged In Creston Car Theft

CRESTON, B.C. — A car stolen from the garage of D. Macdonald of Creston was recovered in Fernie Sunday night.

The car, stolen late Saturday night, was reported missing Sunday.

Two men are in custody in Creston, charged with the theft.

Coast Civic Workers Ask Wage Increase

VICTORIA, B. C., Nov. 5 (CP) — Wage increase, believed to be considerable, will be sought by 480 civic employees when schedules are ratified at general meetings here this week, prior to going to city council.

"Negotiations will be based on the increased cost of living," said Roy Wootten, business agent for the civic employees today.

City manager Cecil Wyatt has been advised that the unions wish to negotiate new contracts.

Open Verdict On Cranbrook Dairyman's Death

CRANBROOK, B.C. — Monday afternoon a coroner's jury at an inquest into the death Sunday of Camil Godderis, well-known retired dairy operator, returned an open verdict.

Mr. Godderis was born 71 years ago at Kortemark, Belgium, and came to Canada and Cranbrook 45 years ago. He engaged in farm work and for many years operated his own dairy a few miles North of Cranbrook until its sale and his retirement two years ago. Since then he has engaged in Christmas tree work and other jobs. He was a victim of a traffic accident two weeks ago when he was struck by a car allegedly driven by Don Debuysscher of Cranbrook on Cranbrook Street.

He is survived by his wife, a daughter, Mrs. Edward Leonard and a son, Arthur, and four grandchildren, all in Cranbrook.

Funeral services will be at St. Mary's Church where he was a long time parishoiner, and burial will be in the Catholic section of Westlawn Cemetery.

OTTAWA PONDERS PROBLEM OF UNSHIPPED GRAIN

OTTAWA, Nov. 5 (CP) — The Government is considering ways to help Western farmers who have grain piled up on their farms because of elevator congestion, Prime Minister St. Laurent told the Commons today.

In reply to questions from Saskatchewan members he said no firm decision has been reached.

The Prime Minister was replying to these two suggestions:

1. Percy Wright (C.C.F.—Melfort) asked if the Government would cooperate with provinces and municipalities to provide a loan of $10 an acre on untreshed grain, with the loans administered by the municipalities.

2. Hazen Argue (C.C.F.—Assiniboia) asked if a decision had been reached on the "advisability of making advances to farmers on grain stored on the farm." Normally farmers do not receive payment until after grain has been delivered at the elevator.

Must Understand Communism So as Not to Fear It

Two reasons for fear of the present existing strife developing into a national crisis, were told to Nelson Rotary Club at the Monday noon luncheon at the Hume by Rev. George Affleck of Kimberley as:

"Apparent universal failure to realize that our way of life is built on Christian faith," and "Some people thinking that Communism may not be so bad after all." The latter decision, he said, was based on ignorance.

Mr. Affleck spoke on the struggle for independence of the Oriental nations of the world and said that "the Communists did not start the Chinese revolution. It began 150 years ago. People of the Orient were trained until their realization of what improvements were possible made them rise up and declare their desire for freedom."

He declared that, "we feel our standard of morals are revelations; the Communists have no set standard. They have a totally different approach to life's meaning."

In summing up, he mentioned that "we should not be afraid of Communism but that we should understand it.

"It is more ominous and more imminent than most people realize."

Guests at the luncheon were Emmett Gulley, of Newburg, Ore., and Clarence Dresser of Rossland.

Princess, Prince Enter Maritimes

CAMPBELLTON, N. B., Nov. 5 (CP) — Princess Elizabeth and Prince Philip entered the Maritime Provinces late tonight. Their train reached this North shore town at 11:45 p.m., A.S.T., for its first stop in the Maritimes.

REBELS WRECK BACK TO WORK DOCKERS' MEET

NEW YORK, Nov. 5 (AP)—Rebel pickets wrecked a back-to-work meeting today, as New York's $1,000,000,000 wildcat dock strike went to a state board of fact-finders.

The state board drew a measure of hope from the decision by wildcat leaders to meet with them — and perhaps even act on their decision when it is reached.

Joseph P. Ryan, President of the I.L.A., went over strike leader John Sampson's head to try to set up a meeting of local 791. It was to decide whether to take a formal back-to-work vote.

Ryan's bitter rival, Sampson, massed several hundred pickets outside the lower West side meeting hall. More than 1000 other local 791 members milled around.

A scheduled back-to-work meeting by 1900 wildcat Boston dockers also fell through during the day. Striking in sympathy with Sampson's New York forces, they decided to wait and see how things went here.

Youth With Desire To Kill to Go Back to U. S.

LONDON, Ont., Nov. 5 (CP) — A United States youth who says he has a terrible urge to kill was ordered deported today. He came to Canada a week ago to "start a new life."

The youth was not identified but told police he came from Casey, Ill. He is about 19 or 20.

The youth, with "abnormally large" hands, told police he wanted to strangle someone — "preferably a woman." He roamed a park here Saturday night but could not work up enough nerve to attack anyone.

Dr. E. S. Goddard, a psychiatrist who talked to the youth for 40 minutes today, said he was not insane but was troubled by a past that included a broken romance, a police record, short periods in mental hospitals and a boys training school and a poor home life.

He was picked up Saturday near the edge of the park bleeding from a cut on the head. The youth said he fell. Police thought he had been robbed and questioned him. The youth then told of his desire to strangle a woman.

He added that he had no "improper desire," just the craving to kill.

Czech U. N. Group Headed by Woman

PARIS, Nov. 5 (AP) — The only woman chairman of a United Nation delegation heads the Czechoslovak group here. She is Mrs. Gertrude Sekaninova, deputy foreign minister.

Mrs. Sekaninova was the Czechoslovak mission head of the Japanese Peace Treaty Conference in San Francisco in September.

No explanation was given for the absence of the Czechoslovak Foreign Minister Vilem Siroky, who headed the Czechoslovak delegation to last year's U.N. Assembly. Mrs. Sekaninova speaks English. Siroky spoke only Czech, Slovak and Russian.

SHARE $125,000 POOL

ROME, Nov. 5 (AP)—A Leghorn carpenter and a Palermo barman divided the weekly Italian soccer pool Sunday—one of the biggest ever. Both men—the only ones to guess correctly the outcome of 13 games—will pocket 78,000,000 lire each ($125,000).

5 Schools Planned for Kimberley District

KIMBERLEY, B.C.—A heavy five year school building plan will be presented to Kimberley ratepayers in December when they will be asked to approve a $90,000 bylaw.

This is the city's share of a $336,880.00 program. Chapman Camp would be required to provide $1,400, McDougall $5000, Wasa $800, Lower Blarchmont $800.

Under the program new buildings would be constructed at Chapman Camp (4 rooms) $65,000; Lower Blarchmont (4 rooms plus an activity room) $80,000; McDougall (4 rooms) $65,000; Wasa (2 rooms) $30,000; Sheep Creek (1 room portable) $8000 — Total $248,000.

Furniture and equipment would require $26,000. Extraordinary requirements such as plans and supervision, $14,880; teacherage at Wasa, $3500; vehicle repair shop, $1500; contingencies, $35,000. — Total $54,880.

The $336,880 total would be shared the Department of Education providing $166,690; City of Kimberley, $90,150, and rural portion of School District No. 3, $80,040.

Major Mathisen Back From Course

Major Peter Mathisen of Nelson, civic defence coordinator for the Kootenay Valley reception area, has returned from a three-week course in civil defence at Connaught Ranges near Ottawa.

Fifty-seven people from across Canada attended the course, which was divided into general and rescue courses.

The 15 days' work was "most interesting and enlightening", Major Mathisen said Monday. Twenty members of Parliament from Ottawa saw some of the demonstrations and were impressed by them.

Let's Talk Armistice, Allies' Urging

By NATE POLOWETZKY

MUNSAN, Korea, Nov. 6 (Tuesday) (AP)—The Allies urged the Reds Monday to skip final settlement of the deadlocked buffer issue and go on to other questions in hopes of hastening a Korean armistice.

A Red reply may come when subcommittees meet an Panmunjom today.

A United Nations command spokesman said Communist acceptance might cut by half the time necessary to stop the fighting in the 16-month-old war. He did not estimate what that time might be, however.

The formal proposal, made at Monday afternoon's meeting in Panmunjom, was that a 2½-mile-wide buffer zone, with some adjustments, be created wherever the battle line happens to be when an armistic is signed: and that a committee of three men from each side be assigned to work on this item while the full delegations get together on the other items of the armistice agenda.

50 SAFETY DEPOSIT BOXES ARE LOOTED

ST. JEROME, Que., Nov. 5 (CP) —Provincial bank officials today took on the difficult task of assessing the loot, estimated in the vicinity of $200,000, taken from some 50 safety deposit boxes rifled in their branch here during the weekend.

St. Jerome is about 25 miles North of Montreal.

First reports that the loss may exceed $200,000 were said to be exaggerated by Gaston Levesque, general superintendent of the bank in Montreal.

However, a spokesman for the Provincial Police said: "We may hit this figure when everything is tallied, if that is possible."

The vault had been forced open, probably with an electric drill. All deposit boxes had been smashed open by a sledge-hammer.

Fingerprint experts and the entire special and hold-up detachment of the Provincial Police went to the scene of the town's biggest robbery.

OXEN CARRY RED LOADS

WASHINGTON, Nov. 5 (AP) — The Communists were reported by the Air Force today to be using more pack animals and ox carts in Northwest Korea, indicating that air attacks are taking a heavy toll of their motor vehicles.

Two-Hour Shut-Down To Make Repairs

The Nelson ferry will not operate between the hours of 2 and 4 p.m. November 8, Department of Public Works announced Monday.

Reason for the shutdown is to allow changing of the drive cable and to perform minor repairs.

100-Year-Old Gets Message When Princess Visits

By JACK BRAYLEY
Canadian Press Staff Writer

RIMOUSKI, Que., Nov. 5 (CP).—Quebec bade a warm-hearted farewell today to Princess Elizabeth and the Duke of Edinburgh.

The good-bye from the province that greeted the royal couple Oct. 9 at Quebec City was shouted by the population of the small cities and towns of French Canada strung along a 400-mile stretch of the St. Lawrence river south shore.

The royal train, bound for the maritime provinces, spent the day travelling along the river through the old rural parts of Quebec.

Early tonight, the royal couple in this Lower St. Lawrence town of 12,000 swept by fire in May, 1950, were presented with a specially-wrought pottery vase as a mark of gratifude for United Kingdom assistance to the town in its hour of disaster.

The royal couple made a four-minute appearance at Montmagny in a snow-storm.

The Princess gave a sealed letter to the mayor for Mrs. David Caouette who will celebrate her 100th birthday anniversary Dec. 14.

East Indians Picket British-Owned Ship

OLYMPIA, Wash., Nov. 5 (AP)—Half a hundred men from India picketed a British-owned ship here today.

The East Indians are members of the crew of the ship, the Empire Wallace. Their spokesman said they were picketing for warm clothing and fresh food.

Ship's officers said they had cabled their home office in London for authority to buy clothing for the crew but had not yet received a reply.

Meanwhile longshoremen refused to cross the picket line to resume loading the ship with lumber destined for Australia.

PHONE 144 FOR CLASSIFIED
Buy, Sell, Trade the Classified Way

KIMBERLEY GETS BIDS FOR FIRE CHIEF POST

KIMBERLEY, B.C. — Under provision of the city's $30,000 fire equipment bylaw work will get under way at once on alterations to the city building to accommodate the fire truck and equipment.

Several applications for the position of fire chief are now on file and others are expected.

17-YEAR-OLD DRIVER OF DEATH CAR CONVICTED

VANCOUVER, Nov. 5 (CP) — A 17-year-old high school student was convicted of dangerous driving today by an Assize Court jury.

John W. Russell of Vancouver was convicted of the charge in connection with the death of Mrs. Edith Annie Jervis, 52, who died after being hit by the car driven by Russell Sept. 25.

READ THE CLASSIFIED DAILY
Buy, Sell, Trade the Classified Way

FIGHT colds FAST
WITHOUT UNPLEASANT REACTIONS
TODAY—get a tin of this fast-acting proven prescription-type remedy that contains not ONE but FOUR cold-dispelling ingredients that make you feel better fast. For safe, prompt relief of colds you can rely on BUCKLEY'S CINNAMATED CAPSULES.

15 DOSES
35c

SEE —
Alaska in Pictures
CURIOS — INDIAN LIFE
Lieut.-Colonel and Mrs. Joseph Acton
who have travelled thousands of miles in Alaska
by Indian canoe, dog team, etc.,
will be at
SALVATION ARMY
513 Victoria St., Nelson
Two Nights Only
November 7th and 8th
Wednesday, 7:45 p.m. — Salvation Meeting
Thursday, 7:45 p.m. — Alaskan Demonstration
See an impersonation with full regalia
of the Witch Doctor in action
DON'T MISS THESE MEETINGS

The Bay
Wednesday Morning
Specials

Reg. 3.98
● WOMEN'S CREPE SLIPS
Lovely lace trimmed fancy slips. Sizes 32-38.
Wednesday Morning Special 2.29

Reg. 1.49
● PLASTIC TABLE CLOTHS
Beautiful plastic tablecloths in a wide range of lovely patterns and colors. Size 54x54.
Wednesday Morning Special ..... .99

Reg. 5.95
● TRILIGHT LAMP SHADES
Silk covered trilight shades in eggshell color with colored braid trim.
Wednesday Morning Special 3.95

Reg. 5.99
● MISSES SNOW-BOOT
Leather top. Fleece lined. Panco soles.
Wednesday Morning Special 3.99

Reg. to 5.50 Values
● ODDMENTS IN MEN'S WEAR
Men's combination underwear, work shirts, dress socks, pyjamas, dress shirts, sport shirts, pullover sleeveless sweaters.
Wednesday Morning Special 1.99

Reg. 1.75
● NYLON PERFECTS
45 gauge, 60 denier. A serviceable nylon with cotton tops. Sizes 9 to 11.
Wednesday Morning Special 1.39

Hudson's Bay Company
INCORPORATED 2ND MAY 1670

GENTLE
CONSTIPATION
RELIEF
TAKE
PHILLIPS'
MILK OF MAGNESIA
TONITE
WAKE UP FRESH
FEELING FINE!

When you add it all up...

WHEN you consider the men, women and money needed to operate *3,700* branches—you see what is involved in looking after the greatly increased demands made by busy Canadians upon their chartered banks.

In ten years . . . with bigger staffs and higher wages, payrolls have jumped from $40 million a year to $102 million

. . . taxes, federal, provincial and municipal, have risen from $9.5 million to $20.7 million a year

. . . interest paid to depositors has increased from $22 million to $57.8 million a year.

And these are only three of *many* expense items. Yes, today more than ever, it costs money to run a bank.

One of a series by your bank

"HIGHWAY ROBBERY!"

CRIED MR. DUDGEON

Seems he couldn't believe that cold weather would ever steal up on his car. But it did—one cold morning while driving north on his way to an important business call.

The radiator froze, and a burst of steam gushed from under the hood. So there he was—held up for a week with no car! Little wonder he cried, "Highway robbery!"

MORAL

Have your Shell Dealer install Shellzone permanent Anti-Freeze today or first thing tomorrow—the supply may not last. Shellzone, when installed by your Shell Dealer, carries a guarantee, in writing, for winter-long trouble-free cooling system protection.

Always Dependable and Efficient Fuel—
For Cooking, Water Heating, and Home Heating

YOU can live in town . . . or in the country . . . and this fuel is available at "LOW COST" for MODERN COOKING and HEATING EFFICIENCY . . . No more ashes, dirt, work . . . Try modern, automatic living with ROCKETGAS . . . THE BEST SELECTION OF MODERN GAS RANGES and WATER HEATERS IN TOWN . . .

See
McKay & Stretton Ltd.
NELSON'S LEADING APPLIANCE FIRM
532 BAKER ST. PHONE 1555

Nelson Daily News

Established April 22, 1902

British Columbia's Most Interesting Newspaper

Published every morning except Sunday by the NEWS PUBLISHING COMPANY, LIMITED, 266 Baker Street, Nelson, British Columbia

Authorized as Second Class Mail Post Office Department, Ottawa

MEMBER OF THE CANADIAN PRESS AND THE AUDIT BUREAU OF CIRCULATIONS

Tuesday, November 6, 1951

The Churchill Cabinet

Winston Churchill, at the stage of rounding out a full 77 years, is proving once again that he hasn't lost any of the knack of looking ahead. He has through the years shown an uncanny way of calling the shots. He forecast the postwar belligerency of Russia, the eventual shaping of a united states of Europe and the North Atlantic Alliance, among other things.

But the fact of the moment that again reveals the Prime Minister's foresight is that he and his Party had their shadow Cabinet ready to take over when the Labor Party fell from power. During their years in opposition, the British Conservatives sharpened men for office by picking members to specialize in affairs and in criticism of various branches of government. Thus, men already trained and well tested are moving into office.

Mr. Churchill, of course, had men of prior Ministerial experience to choose from. But as well, he and his leaders have developed young and able leaders.

Strength in debating skill will stand the Tories in good stead. For now, relieved of responsibilities of office, Labor's able exponents will be sharpening oratorical rapiers. Aneurin Bevan, Herbert Morrison, Hector McNeil and Emanuel Shinwell are all Labor debaters of proven skill.

Government system of the United Kingdom is somewhat different than in Canada. Only certain members of Government belong to the Cabinet. Other Ministers head departments, but are not in the inner Cabinet. Counterparts of Canada's Parliamentary Assistants are known as Parliamentary Secretaries, but theirs are the same tasks, to assist the Ministers and to gain experience.

Mr. Churchill himself will be Defence Minister (but under him will be three Ministers for the separate branches of the armed forces). Rt. Hon. Anthony Eden returns to the Foreign Office which he headed with distinction in prewar and war years. Rt. Hon. Oliver Lyttleton, Colonial Secretary, formerly was President of the Board of Trade, and Minister of Production. The Marquess of Salisbury (formerly Viscount Cranborne) had experience as Secretary for the Dominions. He will be Lord Privy Seal and Government Leader in the Lords. Rt. Hon. Richard A. Butler, new Chancellor of the Exchequer, was Minister of Education in the wartime coalition.

The skilled Mr. Eden will also be Government Leader in the Commons as well as Foreign Minister, lending further weight to forecast that still greater roles are planned for him once Mr. Churchill has satisfied himself that the effort for world peace is proceeding on grounds he considers realistic.

As for me, all I know is that I know nothing.—Socrates.

Australia Preferred

Many Canadians wonder why more British people would prefer to settle in Australia than in Canada.

A British Gallup Poll shows 10 per cent of those questioned would go to Australia, 6 per cent to Canada.

We certainly do not belittle Australia as a grand place to settle. But it comes somewhat of a shock to learn that more Britishers prefer what we believe to be a bit of a backward life to our much vaunted high standard of living.

British people believe Australia is more like home than Canada. In this way they may be right. We are much more like the United States than we are like Britain. We can't help that, being so close, and most Canadians prefer it that way.

Even though it may hurt the ego of a lot of Canadians to hear Australia is preferred to Canada, it is fortunate for Australia that so many Britishers want to go there. Australia, a continent of great possibilities, has too long been too sparsely populated.

Because of the airplane, Australia has become a close neighbor of Canada, as well as a relation.

If Australians will pardon a word of advice from friends and relations, Canadians would say to them to populate their country with the best blood of all the world's races. The United States has done that with rich dividends, Canada is doing it now, and we are becoming better off.

If immigration is limited to the people of one race, a New World country cannot become great, only a weak, paler imitation of an old land.—Vancouver News-Herald.

The AEneid Saved

The story of the AEneid is celebrated in the annals of literature. The Emperor Augustus asked Virgil to write an epic poem on the origins of Rome. Virgil devoted 11 years to composing the AEneid, whose main passages he read to the Emperor. But Virgil was dissatisfied with his work, and, feeling death was near, he added a clause to his will ordering the manuscript to be burned. After his death, the executors prepared to carry out his wish—but Augustus stopped them. Instead, he charged two authors to revise the AEneid, cutting out what seemed imperfect, but adding nothing.

Now, for the Romans a will was sacrosanct, and Augustus had always scrupulously observed the law as it affected a Roman citizen. But, in ordering the annulment of the clause, he argued that, although Virgil had the right to dispose of his own manuscript as he wished, he (Augustus) had a greater right, as representative of the Roman people, on whose behalf he had "received" the poem by hearing it. He quoted the right of a recipient to what has been donated, and thus prevented the loss of a classic by stopping the destruction of the unique manuscript.—UNESCO.

Press Comment

REASON FOR LATENESS

Many a woman has an hour-glass figure—and that might be what makes her always late.—Kitchener-Waterloo Record.

ECONOMICAL WEAR

The kilt has always been looked upon as a most economical boys' wear in Scotland, descending from oldest brother to junior without any wear-out at the knees. But an exceptional case occurred in Laurencekirk, Scotland, recently, when Mr. George Farquharson wore a kilt 200 years old. It had been carefully laid away in a cedar chest and forgotten.—Amherst News.

POACHING

Because, historically, game laws were designed to secure privileges for a few, there is even today a tendency to regard lightly the fact of their being broken. The poacher, whether of game or of commercial fisheries, is looked upon as not a bad sort and receives a certain amount of sympathy when caught and punished.—Charlottetown Guardian.

Verse

The Maple

Brown and crimsoned by sun's ripening rays,
Spins the maple seed from parent tree,
Winging its random flight to Mother Earth,
As fledgling ventures, from the nest flies free.

Now cradled on Earth's ample bosom, there
Lies till snowy mantle signals sleep,
Oblivion; deep the slumber, free from care.
Then Spring, to end the trance however deep.

Awak'ning tense, animate bursting cells,
Nursed by Nature, from its sheath set free.
Under her hand, the seed responsive swells.
Behold: a root, a bud, a leaf, a tree.

—ROBERT MAIN.

?Questions? ANSWERS

Open to any reader. Names of persons asking questions will not be published. There is no charge for this service. Questions WILL NOT BE ANSWERED BY MAIL except where there is obvious necessity for privacy.

E. A. E., Nakusp—I have a new steel-top stove and am having a bad time trying to keep the grease spots off it. I have tried soap, cleansers, turpentine, but all to no avail. Is there any way I can remove spots now on it and then treat it so that there will be no more spots?

Apart from certain patent stove polishes made for this particular purpose and sold by hardware stores, a simple daily cure for the trouble is to rub wax bread wrappers over the top when it has cooled down but is not yet cold. Another treatment is to rub the surface of the cooling range with any light oil, such as machine oil, sweet oil, castor oil.

Mrs. H., Silverton—What is the name and address of the General Manager of Procter and Gamble?

A letter addressed to the General Manager, The Procter and Gamble Company, Ltd., 100 Adelaide Street West, Toronto, Ont., would be safely delivered.

Worried, Trail—How can I remove paint stains from a coat?

If they are old ones, your best plan would be to send the garment to a dry cleaner. If the stain is recent, use one of the special solvents sold in most hardware stores.

Looking Backward

10 YEARS AGO

From The Nelson Daily News, Nov. 6, 1941

Plans were laid for the coming season by the Nelson lady curlers when they met at the home of their President, Mrs. T. E. Homersham.

William Solloway of Vancouver, Executive Commissioner for B. C. Scouts, surprise guest at the Father and Son Scout banquet, told fathers they must not waste a minute in supporting the Scout movement in building better boys.

25 YEARS AGO

From The Nelson Daily News, Nov. 6, 1926

An exhibit of Kootenay apples is to be made at the National Apple Show held in Vancouver Dec. 8-11, and various Kootenay locals of the Associated Growers of B. C. are cooperating in assembling it, E. C. Hunt, District Horticulturist, stated yesterday.

Miss Sybil Archibald, daughter of Mr. and Mrs. C. I. Archibald, is in Rossland, guest of Miss Lillian Bloomer.

40 YEARS AGO

From The Nelson Daily News, Nov. 6, 1911

J. W. Whitnney of Vancouver, Provincial organizer of the Orange Lodge, spoke to the Y.M.C.A. on "Citizenship" yesterday.

Ed Peters, well-known mining man, and his family have taken up residence in Nelson for the Winter.

Friendly Store Clerks

Maybe one of the neglected items about business management is some instruction of store clerks in the matter of being well-adjusted and pleasant people. A successful store is where the customer likes to call again because the clerks are friendly and helpful.

Women, who do most of the shopping, are mostly unconsciously drawn to the stores where customers are kept loyal and happy themselves. A happy employee is the most efficient. Of course, much depends upon the employer, too, in the matter of pleasant service. While nothing may be said of all this, the customer does remember; women are sensitive people, and nice clerks are remembered. Indeed, they are an asset to the store, these friendly clerks.

A polite manager and contented employer can do much to gain customers through keeping clerks happy, too. That is business acumen.

—Brandon Sun.

Your Horoscope

Be public spirited, and attend to business, and the coming months should be fortunate. Born under these influences, indications are that a child may live a most eventful, and, on the whole, happy life.

It's Been Said

There is no worse evil than a bad woman; and nothing has ever been produced better than a good one.—Euripides.

Russia May Renew Demand For Shares in Dardanelles

By EDDY GILMORE

MOSCOW, Nov. 5 (AP)—Russia may shortly renew her demands on Turkey for a share in defence of the Dardanelles and likely will warn Greece and all Middle East countries against linking with the Atlantic Alliance.

Diplomatic observers here believed today that these were the next obvious moves by Russia following its sharp note to Turkey warning against joining the Atlantic powers. All Moscow papers today published the note to Turkey, the first such communication to that country since 1946.

The note said the U.S.S.R. could not "remain indifferent" to the course the Turks are pursuing, especially since they have a common frontier with Russia. It again declared the Atlantic alliance was an "aggressive" organization aimed at the Soviet Union.

Pointedly, the note concluded that Russia "expects explanations from the Turkish Government" on its reported plans to join the alliance and provide air and naval bases for the Western powers.

SEVERE

(Dispatches from Istanbul, Turkey, quoted informed sources as saying the note was "very severe" and that it warned that Turkey's membership in the alliance would be considered an "act of hostility against the Soviet Union."

(The importance attached by Russia to the note was indicated by the fact that Soviet Ambassador Alexander Lavrishev, who had not been expected to return to Turkey, was sent from Moscow to deliver it. The Turkish Cabinet was said to have met Friday to discuss a reply.)

It seemed obvious that the note to Turkey was intended as an implied warning also to Greece and all Middle East countries to stay clear of any military alliances with the West.

Russia is particularly sensitive toward Turkish intentions because that country controls the Dardanelles, which permit direct naval access to Russia's Black Sea shores.

Are Wonder Drugs Less Effective?

By RENNIE TAYLOR

SAN FRANCISCO, Nov. 5 (AP)—The wonder drugs are losing their punch like aging prize fighters, and doctors are beginning to speculate on where their next antibiotics are coming from.

Penicillin, streptomycin, aureomycin and chloromycetin all are less effective against microbes now than they were two to four years ago, says a study made by Dr. Dwight M. Kuhns, Dr. Matthew H. Fussilo and Dr. Monroe J. Romansky of Walter Reed Army Hospital, Washington, D.C.

Their study was presented as an exhibit at the Clinical Congress of the American College of Surgeons.

Streptomycin did show a small gain in effectiveness against colon bacteria and against some other intestinal microbes. Chloromycetin also made a slight gain in potency against the germs that cause eggs to sour.

Physicians can get around this weakening tendency by giving heavier doses but they can't continue that indefinitely.

However, some of the older antibiotics still are effective against diseases such as gonorrhea and certain forms of tuberculosis.

Canada's Aim to Finish Cold War

PARIS, Nov. 5 (CP) — External Affairs Minister L. B. Pearson said today "Canada will support the initiative to end the cold war but it takes both sides to succeed."

The Canadian Minister, leader of the Dominion's delegation at the United Nations General Assembly opening here tomorrow, spoke at a press conference after having talked with Dean Acheson, United States Secretary of State.

Pearson said Acheson had informed him of the line the U. S. is taking. He said the Western powers will make proposals at the Assembly session with the aim of easing East-West tension.

On the question of U. N. membership, Pearson said, Canada is coming around to the view that all sovereign states should be admitted. But Canada would not vote for admission of Communist China while that country is committing aggression.

DEATHS

By The Canadian Press

State College, Pa.—Arthur Ray Warnock, 67, President of the National Intrafraternity Council and Dean Emeritus of men at the Pennsylvania State College.

Miami, Fla.—Ernest Ludvig Ipsen, 82, internationally-known portrait painter.

Canton, N.Y.—Dr. John Murray Atwood, 82, dean emeritus of the Theological School at St. Lawrence University and former head of the Universalist Church.

Pittsburgh — Rev. Dr. James A. Kelso, 78, President Emeritus of Western Theological Seminary in Pittsburgh and world-renowned archaeologist.

London — Monckton Hoffe, 70, British author and playwright.

Kingston, Ont. — Samuel Abransky, 51, Vice-President of the Joseph Abransky and Sons Ltd., department store.

Markham, Ont. — Rev. Henry Sandford Graham, 83, former Moderator of Presbyteries in Toronto.

Ottawa—Thomas William Fuller, 86, veteran of the Riel Rebellion and chief architect of the Federal Public Works Deaprtment, 1927-1938.

Montreal—Joseph Dupuis, special studies supervisor for the Eastern area plant department of the Bell Telephone Company of Canada.

Paris—George Papandreou, 22, son of the former Greek Prime Minister.

Montreal—Mr. Justice Louis Philippe Demers, 88, former University of Montreal professor and Liberal member of Parliament for St. Johns-Iberville.

Ice-Tester Crosses Saskatchewan River

THE PAS, Man., Nov. 5 (CP)—Nobody saw her, but Indians at The Pas, Man., say a 200-pound squaw, whose traditional role is that of ice-tester on the Saskatchewan River, today crossed from bank to bank without getting her feet wet.

Alomst two weeks ahead of time, the river is completely frozen.

Shanghai Reds to Burn U.K. Measures

HONG KONG, Nov. 5 (AP) — Communist authorities in Shanghai are preparing a hot time for Britain's imperial rulers Nov. 15. A bonfire in the middle of the city will consume all rulers and measuring weights not marked in the metric system. The public burning will climax a campaign to eradicate what is called the "imperialistic landmark of the British foot and yard system."

Board Postpones Gas Application

OTTAWA, Nov. 5 (CP) — The Board of Transport Commissioners today adjourned until next April 7 hearings into an application by Champion Pipe Line Corporation for permission to build an all-Canadian gas pipeline in the West.

The company proposes to build the line from Alberta through the Crow's Nest Pass in the Rockies to Vancouver, and from there to the United States. It also has indicated that later it may seek an Eastern route taking in Toronto, Hamilton and Montreal.

A group of other applications for gas pipelens already have been pigeon-holed until next Spring, awaiting decision by Alberta's Conservation Board as to whether exports of natural gas should be allowed.

Just a Little Late

VANCOUVER, Nov. 5 (CP)—British Columbia Hospital Insurance Service Saturday mailed a premium due notice to a man who had been dead for seven motnhs.

The notice was addressed to E. L. Kinman who died in General Hospital last March. It said he was not in arrears.

Your standard of living

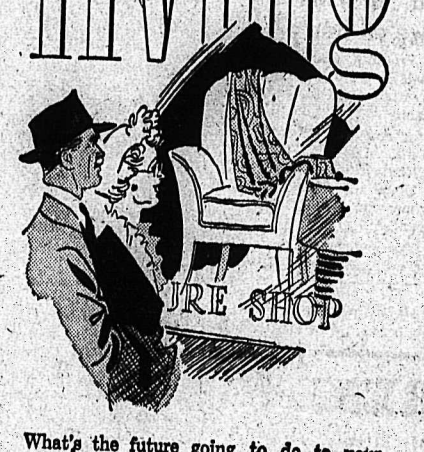

What's the future going to do to your standard of living? When your earning power stops, will your *buying* power still be adequate?

Protection for the way of life that you enjoy and are proud of may be had in the form of a North American Life Retirement Income policy. Thoughtful personal planning can mean a secure future for you and yours.

Without cost or obligation to you, timely suggestions on the subject of your assured income after retirement are available from any North American Life representative.

NORTH AMERICAN LIFE

ESTABLISHED 1925 MUTUAL COMPANY

F. D. CUMMINS, Branch Manager, 208 Medical Arts Bldg., Nelson.

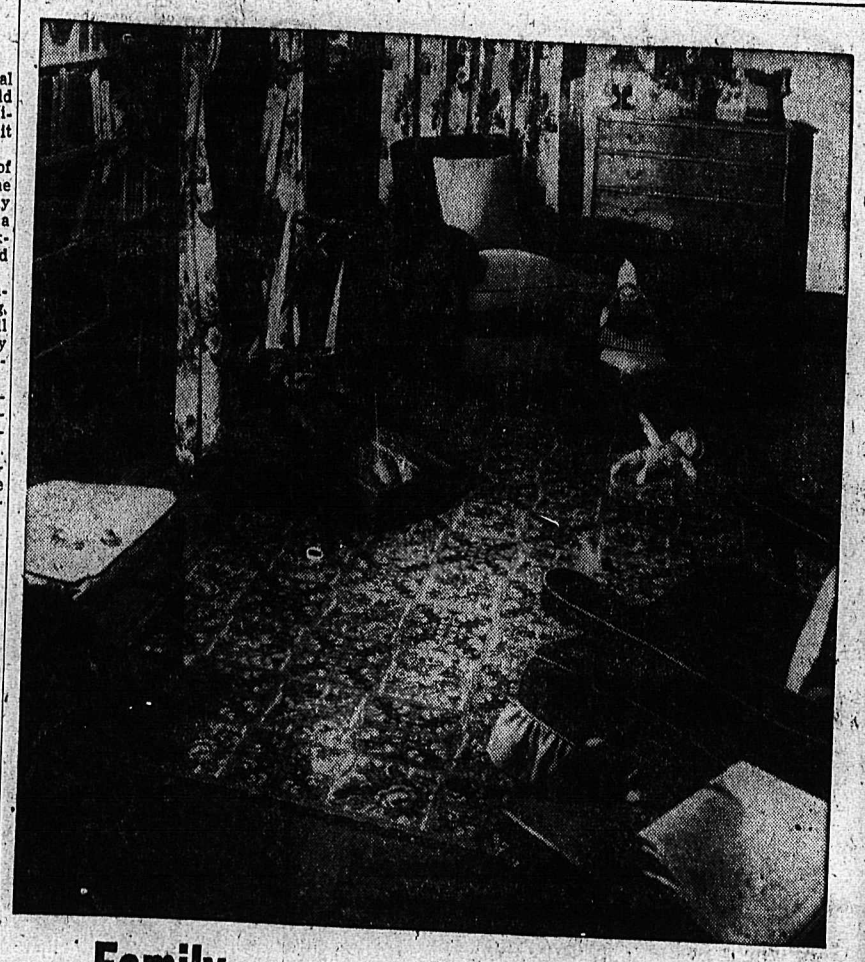

Family "busy" room: Here's charming proof that a living room can be homey without being dowdy . . . practical as well as pretty! It's done with books, fresh bright colors, close attention to family hobbies. But its *big* secret is that — from the floor up — it's completely free from work-worry. Look at that Gold Seal Congoleum rug! One wipe of a damp cloth and it's clean as a whistle. Yet its hooked-rug pattern has all the charm and color of a rug straight from Grandmother's house! And you should see how it stands up under household traffic. For that long-lasting wear-layer of heat-toughened paint and baked enamel is equal in thickness to 8 coats of best floor paint applied by hand. But remember — without this familiar Gold Seal it isn't Congoleum . . . the only enamel surface floor covering sold with the famous money-back guarantee. In fact, to make sure you get **Gold Seal Congoleum Rugs** . . . always look for the Gold Seal before you buy!

GOLD SEAL CONGOLEUM

CONGOLEUM CANADA LIMITED MONTREAL

They'll Do It Every Time

By Jimmy Hatlo

COPR. 1951, KING FEATURES SYNDICATE, Inc., WORLD RIGHTS RESERVED.

Today's Bible Thought

If you have turned from sin and where possible made restitution, forget it; don't carry miserable memories further. — Worshippers once purged should have no more consciousness of sins.—Heb. 10:2.

Aunt Het

I reckon it sounds queer to strangers, but I got used to callin' Pa 'Honey' before he looked like he does now.

PHONE 144 FOR CLASSIFIED
Buy, Sell, Trade the Classified Way

"It Pays To Buy Quality"
WE MODERNS BUY
VALSCO . . .
WOMEN'S
Black Calf, Step-In
PUMPS
Wall toe, cuban heel.
AA-B widths. Sizes 5-9.
$12.50
R. ANDREW & CO.
Established 1902
LEADERS IN FOOTFASHION

"Santa" at This Hallowe'en Party

Trinity Friendly Club II held an enjoyable Hallowe'en pot luck supper Friday night at the home of Mrs. Helen Peachy.

Prizes for costumes went to Mrs. Sheila Mann, Mrs. Jean Rammage and Mrs. Nenia Kennedy who came as Santa Claus complete with gifts for everyone who attended the successful event.

After the supper, Hallowe'en games were played.

READ THE CLASSIFIED DAILY
Buy, Sell, Trade the Classified Way

IRENE'S
MILLINERY AND DRESS SHOP

New Shipment of
HATS
Showing in Velvet, Felts and Velour. Priced from
$3.95 — $9.95
ALSO
A Nice Selection of
GLOVES — HANDBAGS

The World of WOMEN

W.M.S. Mite Box Tea Proceeds Reach $70

United Women's Missionary Society made nearly $70 at its associate members mite box tea Saturday afternoon in Trinity United Church hall.

Women who are unable to attend regular meetings keep mite boxes at home and in this way collect money for missionary supplies.

Mrs. M. T. Harris convened tea arrangements, and Mrs. J. C. Chambers, President, greeted guests at the door.

Pourers were Mrs. A. L. Anderson and Mrs. A. R. T. Dixon, wives of ministers of St. Paul's and Trinity Churches; Mrs. H. J. McLean and Mrs. N. C. Stibbs.

Servers were Mrs. R. E. Custer, Mrs. Kelly, Mrs. Max Coventry, Mrs. Swanson and Mrs. R. G. Pickering. Mrs. R. J. Halliwell and Mrs. G. Wellington were in charge of the kitchen, and Mrs. J. B. Stallwood was cashier.

Mrs. R. L. Dempsey, Mrs. W. R. McDonald and Mrs. J. Paterson headed a bake table; Mrs. E. Gopp conducted a white elephant table, and Mrs. H. Stewart looked after a candy table. Mrs. J. French and Mrs. G. B. Willis received the mite boxes.

L.O.B.A. Bazaar Marked Success

The bazaar season is on in Nelson!

Among recent fund-raising ventures sponsored by city's women's organizations was a successful tea and sale of work and baking held by Ladies' Orange Benevolent Association No. 1116 and Girls' Juvenile No. 302, in I.O.O.F. hall.

The guests were receive by Mrs. V. Muirhead and Mrs. A. Crissall, and Mrs. E. Sinclair poured tea. Treasure was Mrs. M. Towriss, and Mrs. B. Gray convened the tea.

The bake table was handled by Mrs. A. Anderson and Mrs. W. White, and the work table by Mrs. L. Casemore and Mrs. P. Backman. The kitchen committee consisted of Mrs. R. Lewis, Mrs. Glen White and Mrs. Ruby Graham, and the tea tables were in charge of Mrs. J. Baldock, Miss Dorothy Crissall, Miss Betty Sinclair, Miss Joan Sinclair, Miss Iris Muirhead, Miss Blanche McLean and Miss Adele Mole.

Brownie Leader Honored at Party

Brownies of First Nelson Pack turned into witches, black cats and ghosts at a Halowe'en party Saturday at the Scout hall.

Winners of a costume parade were Peggy Wright and Dianne Skapple.

Highlight of the festivity was presentation of golden bar badges by the former Brown Owl, Miss Lorraine Burton, to Merrilyn Une, Norma Evans, Phyllis DeFerro and Louise DeFerro.

Brownies honored Miss Burton with a farewell gift in appreciation of her services during the last two years.

New Denver L.A. Event Successful

NEW DENVER, B.C.—More than 230 people were taken round the year at the concert which followed the annual supper sponsored by Turner Memorial United Church Ladies' Aid in Bosun Hall. Mrs. James Draper, President, was convener.

The church choir and other children took part in the concert directed by Mrs. G. Croy, with Rev. D. Stone of Nakusp as chairman, and Mrs. L. R. Campbell and Mrs. A. L. Harris as accompanists.

Depicting the months of the year were Carl and Jimmy Croy, January; Terry Tessman and Gail Carr, February; F. H. Angrignon (instrumental number) March; Lynn Carr, April; Doreen Rowe and Ellen Bergren, May; Mary Ann Maybank and Joy McPhail, June; picnic in charge of Rowena Bradshaw, with June Jenks, the Parker sisters, Lucy Haskimoto, Jimmy D'Armour, John Boudier, and Wayne Butler, August; Kindergarten class with Miss Velma George as teacher, Mrs. Draper, Mrs. W. McLaughlin, L. R. Campbell, T. W. Clarke and F. B. Tessman as pupils, and Miss R. Dunn as parent, September; Jimmy D'Armour and John Boudier, Hallowe'en, October; Wayne Butler and John Boudier, Winter's arrival, November, and Karen and Yvonne Clarkson, Santa's arrival, December.

The choir opened the program, and sang appropriate songs for the various scenes.

L. A. OFFICIAL VISITS KASLO

KASLO, B.C. — Mrs. C. F. Middleton of Trail, sixth vice-president of B.C. Command, Ladies' Auxiliaries to the Canadian Legion and an official of West Kootenay zone, addressed Kaslo auxiliary at a special meeting.

She emphasized the importance of the auxiliaries in supporting the Legion, and suggested methods of furthering their work.

Hostesses were Mrs. F. McGibbon, Mrs. Burgess, Mrs. A. Carney Sr., and Mrs. G. Sutherland, and Mrs. M. Whittaker poured.

A CRESTON woman, Mrs. D. H. Cotton, has been re-elected President of East Kootenay District Women's Institutes. The organization will hold its 1952 convention in Creston in May.
—H. M. Buckna photo.

KINETTE SALE MONEY TO BUY YULE HAMPERS

Dolls, dressed in their Sunday best, were a special attraction added to Nelson Kinette Club's annual bake sale Saturday.

Proceeds will go to making up Christmas hampers for needy families.

General convener for the sale, held in a furniture store, was Mrs. Carmen Hancock, President.

Mrs. M. B. Ryalls conducted doll sales, and Mrs. Leonard Gustafson handled the bake table. A doll contest was in charge of Mrs. Fred Leno.

BOSWELL PARTY AIDS HALL FUND

BOSWELL, B.C.—Hall funds were enriched by proceeds of a gala party held in Memorial hall by the Boswell Women's Club.

Card games, darts and checkers were played, and prizes were given the winners. Later there was dancing and singing, with Mrs. Ira Foster at the piano.

Bridge Club Meets

BALFOUR, B.C. — Mrs. E. Noakes held high score when Ladies' Bridge Club met at the home of Mrs. H. Hudson. Two tables of bridge and one of canasta were in play.

TEA, SALE HELD AT NEW DENVER

NEW DENVER, B.C. — Cut-outs and streamers in orange and black decorated Legion hall for the annual Hallowe'en sale and tea of Ladies' Aid of Knox Presbyterian Church.

Tea tables, centred with vases of yellow chrysanthemums, were convened by Mrs. H. Clever, and Miss Velma George, Miss Sharon Butler and Miss Eleen Bergren served.

Other conveners were Mrs. W. Clever, fancy work and sewing, assisted by Mrs. W. Maybank and Miss Dora Clever; Mrs. C. W. Nelson, bake table, assisted by Mrs. G. Doyle and Mrs. T. Steenhoff, candy table; Miss Ivy Stewart, touch and take table; Mrs. E. George, kitchen, assisted by Mrs. H. Butler, Mrs. W. G. Balbirnie, Miss D. M. Clever and Mrs. A. D. McKellar. Mrs. J. A. Greer was cashier.

Castlegar

CASTLEGAR, B.C. — Mrs. C. Saunders and Miss Joy Defoe have returned from a two week vacation spent in Seattle, Tacoma, Vancouver and Victoria.

M. B. Dalton has left on his vacation to coastal points.

Mrs. H. Spence has returned to her home in Vancouver after spending a few days with her mother, Mrs. V. Main.

LOVELY HATS
in
ALL STYLES AND COLORS
MILADY'S FASHION SHOPPE

Nelson Social . . .

By MRS M. J. VIGNEUX

● Mr. and Mrs. W. E. Wasson, Terrace Apartments, have had as guest their son, Evans Wasson of Vancouver.

● Mr. and Mrs. Aubrey Bastin, who spent the last six months in Nelson, have taken up residence at Balfour.

● Mr. and Mrs. R. C. Wright have taken up residence at 516 Hall Street.

● Mrs. Walters of Victoria has arrived to join her husband who has been in Nelson for a few months. Mrs. Walters was accompanied by her mother who will be residing with another daughter, Mrs. Dixon of th North Shore, and Mr. Dixon.

● Mrs. Norbert O. Choquette, Mill Street, left for Vancouver to receive medical treatment.

● Rev. A. R. T. Dixon, pastor; of Trinity United Church, Josephine Street, has returned from Cranbrook where he exchanged services.

Hallowe'en Party

BALFOUR, B.C. — Young Peoples' Club held a Hallowe'en party in Woodland hall here. Miss Jeanette Muir and Miss Irene Krane conducted games.

PHONE 144 FOR CLASSIFIED
Buy, Sell, Trade the Classified Way

GIFTS for the Home
A WELCOME CHOICE
A deposit will hold until Christmas.
See our selection.
AT
Freeman's

DESMOND T. LITTLEWOOD
OPTOMETRIST
Successor to J. O. Patenaude
PHONE 293 NELSON, B. C.

COAL
TOWLER
Fuel & Transfer
Phone 889 Nelson, B.C.

This superb tea guarantees the flavour of every cup
"SALADA"
ORANGE PEKOE

News of the Day

RATES: 30c line, 40c line black face type; larger type rates on request. Minimum two lines. 10% discount for prompt payment.

Dressed Dolls — hand-sewn clothes.
TOT-N-TEEN SHOP

Kinette doll won by R. Brown, 305 Hall Mines Road. No. 943.

New merchandise arriving daily at
ADRIAN MILLINERY.

Bingo Tomorrow Night,
Cathedral Hall.

Best materials only used on your shoes at TONY'S SHOE REPAIRS.

MAC'S COFFEE AND MILK BAR
QUALITY ALL THE WAY.

David Nystrom. Painting and paper hanging. Phone 750-R.

YOU SAVE WHEN YOU BUY at
THE CHILDREN'S SHOP

Enough insurance in sound companies is sound business. — See
BLACKWOOD AGENCY

Telescope sights and mounts for any kind of a rifle.
JACK BOYCE MEN'S SHOP

Bring that valuable timepiece to COLLINSON'S for reliable repairs at moderate prices.

C.C.M. laminated hockey sticks, hockey pants, shin guards, gloves, etc. — HIPPERSON'S.

Get your tickets for the Shrine Ball at MAC'S FLOWER SHOP, next Civic Theatre.

Order your Corsage early for the Shrine Ball Friday, from
MAC'S FLOWER SHOP — PH. 910

Oil space heaters—10% off regular price. See these today.
STERLING HOME FURNISHERS

ELECTROLUX
CLEANERS AND POLISHERS.
PHONE 1108 OR 553

If BUTTERFIELD can't fix it, throw it away. Watch work promptly done and fully guaranteed at reasonable prices.

New stock of Plastic Goods just arrived, including fancy salt and pepper shakers, etc.
Mc & Mc (NELSON) LTD.

EFFECTIVE NOV. 17th
SLOCAN MOTOR FREIGHT WILL NOT OPERATE SATURDAYS TILL FURTHER NOTICE.

In any event, send flowers! Choice blooms in large variety of beautiful cut flowers are always available at VALENTINE'S.

Erasco Paint Remover — Leaves surface ready for refinishing — 1-16's 55c—¼-$1.50.
BURNS LUMBER CO.

Singles and doubles table tennis sets, extra bats and balls. Here's fun for the whole family.
HIPPERSON'S

Flexotite (Sponge Rubber) Weatherstrip. Positively seals storm sash. See it at
WOOD VALLANCE HARDWARE

Time to start thinking about Christmas. Drop in and see our lines of Luggage and Leathergoods.
WADES'

For that unusual gift—Dish Gardens—From $2.50 to $10.00.
COVENTRYS' FLOWER SHOP
PHONE 962.

Start your Christmas shopping early. A small deposit will hold any article till Christmas.
ADRIAN MILLINERY.

For Sale—Portable electric Singer sewing machine, as new; all-metal bird cage with stand; baby buggy. Phone 799-R.

For Rent—Four rooms and bath; completely furnished; $65 per mon. Must sign six-month lease. 1 block off Baker St. Apply 124 Victoria St.

Wanted immediately, experienced lady clerk for Nelson jewellery store. Permanent position for right party. Reply in own handwriting to Box 6151, Nelson Daily News.

Protect your furniture tops with sparkling crystal glass covers. We can cut them to any size or shape and polish the edges. Phone 156.
T. S. WATERS & CO. LTD.

One 6 cu. ft. Refrigerator; used. A real bargain. — We buy and sell new and used furniture. Special price quotations given on all complete bedding requirements.
HOME FURNITURE EXCHANGE
413 HALL ST. PHONE 1560

The annual school meeting in the Slocan School District No. 8 for the Hunter Siding Attendance Area will be held at 8:15 p.m. Nov. 6th, in the New Denver High School. The annual report will be received and representatives elected.

IRENE'S
WE NOW HAVE SNUGGLEDOWN PYJAMAS AND NIGHTGOWNS; ALSO FLANNELETTE PYJAMAS. SPECIAL.
KAYSER SLIPS, REG. $3.95, NOW $1.95.

THE ANNUAL SCHOOL MEETING IN THE SLOCAN SCHOOL DISTRICT NO. 8 FOR THE ROSEBERY ATTENDANCE AREA WILL BE HELD AT 8:15 P.M. NOV. 6TH IN THE NEW DENVER HIGH SCHOOL. THE ANNUAL REPORT WILL BE RECEIVED AND REPRESENTATIVES ELECTED.

CARD OF THANKS

We wish to thank the matron and staff of Kootenay Lake General Hospital, also Dr. N. E. Morrison and those that sent flowers and notes of sympathy during the illness and death of Mrs. Elizabeth Spooner.
W. Spooner and family.

FUNERAL NOTICE

Funeral services for the late Wong Chee will be held from the Thompson Funeral Home Wednesday at 2 p.m. The Rev. Canon W. J. Silverwood will officiate and interment will be in Nelson Memorial Park.

Needlecraft By Laura Wheeler

557

DOLLY AND OUTFIT!

Just about everything your darling wants — in ONE pattern! A beautiful 9-inch dolly and so many clothes — what a thrill this gives! Her imaginative play at its best!

She can dress dolly for each day! Pattern 557 has 9-inch doll transfer; clothes patterns.

Send TWENTY-FIVE CENTS in coins (stamps cannot be accepted) for this pattern to Nelson Daily News, Needlecraft Dept., Nelson. Print plainly PATTERN NUMBER, your NAME and ADDRESS.

Such a colorful roundup of Christmas ideas! Send twenty-five cents for our new Laura Wheeler Needlecraft Catalog. Choose patterns for your Christmas gift-making from the gaily illustrated toys, dolls, household and personal accessories. And a Free Pattern is printed right in the book.

Dress Up With Marian Martin

Only One Yard 54"

9169
WAIST 24"—38"

WEEK'S BUDGET STYLE

ONE YARD 54-inch for all given sizes — waist 24, 26, 28, 30, 32. NO side-seams! Pattern 9169 is the easiest, thriftiest, smartest, best-looking skirt you'll ever see or sew. Choose a good neutral fabric to go with all your suit-jackets and weskits. This skirt will double your wardrobe's versatility — save much wear and tear. The practical thing to sew.

This easy-to-use pattern gives perfect fit. Complete, illustrated Sew Chart shows you every step.

Send THIRTY-FIVE CENTS (35c) in coins (stamps cannot be accepted) for this pattern. Print plainly SIZE, NAME, ADDRESS, STYLE NUMBER.

Send your order to MARIAN MARTIN, care of Nelson Daily News, Pattern Dept., Nelson.

READ THE CLASSIFIED DAILY
Buy, Sell, Trade the Classified Way

Post's SUGAR CRISP
Honey-Flavor Coated
THE CEREAL THAT MAKES APPETITES DO HANDSPRINGS!
AS A CEREAL IT'S DANDY!
Fluffy Puffed Wheat—honey-flavor coated—sweet enough you don't need to add sugar. Every spoonful delicious, nourishing. Just pour on the milk or cream and watch the whole family go for this "honey" of a NEW cereal.

FOR SNACKS IT'S SO HANDY!
So quick, so easy. Perfect for 'tween meal snacks And good for kids—wholesome *wheat* for nourishment, plus *quick energy* because SUGAR CRISP is flavor-coated with honey and sugar. What a combination!

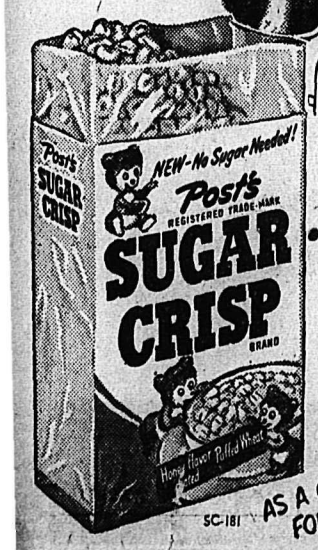

SO CRISPY-AND CRUNCHY!
Grand to eat plain—right out of the package. Sweet enough and so crisp you'll enjoy every delicious nibble. What a taste-treat! Put Post's SUGAR CRISP on your grocery list now!
A Product of General Foods
SC-181
AS A CEREAL IT'S DANDY FOR SNACKS IT'S SO HANDY!

SAFEWAY has the LOW PRICES

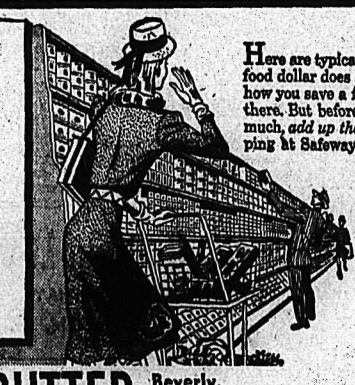

Here are typical prices to prove that your food dollar does go farther at Safeway. See how you save a few cents here, a few cents there. But before you decide it's not very much, *add up the savings*. You'll find shopping at Safeway is like putting money in the bank. Come in today, compare prices. Learn how much more you get for your money at Safeway.

★ PEANUT BUTTER Beverly. 24 oz. jar — 51c
★ GIANT SIZE RINSO Pkg. — 75c
★ Canterbury TEA BAGS 60 bags — 72c
★ KRAFT DINNER 7¾ oz. pkg. — 2 for 27c
★ WAXED PAPER Hand-E-Wrap. 100-ft. roll — 35c
★ GRAPEFRUIT JUICE Imperial Valley. 20 oz. can — 2 for 25c
★ TOMATO KETCHUP Heinz. 13 oz. bottle — 28c
★ VEGETABLE SOUP Campbell's. 10 oz. can — 2 for 29c
★ FRESH EGGS Grade "A" medium. Doz. — 62c
★ POLLY ANN BREAD Wrapped, Sliced or Unsliced 16 oz. loaf — 2 for 25c
★ AIRWAY COFFEE Ground fresh — 94c

Fresh Produce
★ GRAPEFRUIT Texas Pink — lb. 16c
★ LETTUCE Large, solid heads — lb. 16c
★ TOMATOES Imported, field — lb. 25c

Guaranteed Meats
★ SIRLOIN STEAK OR ROAST. Blue Brand — lb. 98c
★ BLADE POT ROAST Blue Brand — lb. 82c
★ LOIN PORK CHOPS Rib end — lb. 69c

PRICES EFFECTIVE NOVEMBER 6 AND 7
SAFEWAY

Search Continues For Oliver Youth

PENTICTON, B.C., Nov. 5 (CP) — Search continues today for a 15-year-old Oliver boy, missing since Thursday noon.

Robert Dickson left his house Thursday and told his widowed mother that he was going for a walk. When he failed to return Friday Mrs. Dickson notified police and a search party was formed.

He was last seen in the vicinity of the Oliver sawmills on the bank of the Okanagan River.

CROSS FRETTY

• Upset
• Constipated
• Teething

BABY

Give Baby's Own Tablets to quickly bring the relief that encourages restful comfort. Thoroughly dependable. No "sleepy" stuff — no pulling effect. Used by Mothers for over 50 years. Get a package today at your druggist. ONLY 30c

BABY'S OWN TABLETS

Bickell Fortune For Philanthropy

TORONTO, Nov. 5 (CP) —John P. Bickell left an estate of $14,577,518, it was announced here today. Much of it will be used to create a philanthropic fund to be known as the J. P. Bickell Foundation.

A Toronto financier and mining tycoon, Mr. Bickell died at New York Aug. 22. He was 67.

His career in Canadian business and finance spanned four decades that saw the Dominion grow from a predominantly agricultural country to an industrial nation.

He started his brokerage business in Toronto when he was only 23 and retired after 12 years to devote himself to growing mining interests. At one time he was president of three mining enterprises, the largest of them McIntyre Porcupine Mines Ltd.

In 1940, Canadian-born Lord Beaverbrook called him overseas to help with Britain's aircraft production.

READ THE CLASSIFIED DAILY
Buy, Sell, Trade the Classified Way

Hopes for True A-Pact Community

PARIS, Nov. 5 (AP) — Canada's External Affairs Minister, L. B. Pearson ,urged today that the big powers consult the smaller countries in the Atlantic Pact before announcing big changes in their foreign policy.

Such consultation, he said, would help build a true Atlantic community. He made no specific complaints about failure to do this but recalled that one "synic" had charged in his presence that there is an attempt "to build up the North Atlantic community by hot air."

Pearson heads a committee of cabinet ministers from five smaller North Atlantic countries, whose job is to find ways of pulling the 12 member powers closer together on matters outside defence.

"We are trying to look beyond the phrases," he told a Press conference. "The way to build a real community is to handle concrete problems as they arise."

Workers Repair Coastal Vessel

VICTORIA, B.C., Nov. 5 (CP) — Repairs to the underwater section of Princess Kathleen's hull were completed by Victoria Machinery Depot workmen last week and the vessel was moved during the week end from government drydock at Esquimalt to the shipyard's No. 2 plant here.

About three weeks' work still remains to be done to the coastal vessel before she will be turned back to her owners, the C.P.R.

The Kathleen was extensively damaged Aug. 30 when in collision with the C.N.R.'s Prince Rupert off the Northern B.C. coast.

MAKE FINAL OFFER

WALLACE, Ida., Nov. 5 (AP)—Contract negotiations remained deadlocked today between Northern Idaho mining operators and the International Union of Mine, Mill and Smelter Workers (Ind.).

This was the deadline for agreement under a Taft-Hartley injunction and sets the stage for a vote by the 4000 miners on whether they'll accept the final offer by the 16 operators.

The union struck the huge North Idaho properties in September but went back to work under a temporary presidential restraining order invoked under the Taft-Hartley Act. The order expires Nov. 26.

The company said its final offer provides an 8-cent across the board wage increase, a boost in wage differentials and a pension plan. They contend this meets the package pattern in the rest of the non-ferrous industry.

Edmonton Patient Wanted in B. C.

EDMONTON, Nov. 5 (CP) — R.C.M.P. said today Albert Fairweather, 25-year old logger wanted by police at Duncan, B.C., on a murder charge, is in serious condition in hospital here after an abdominal operation. He is under constant police guard.

Fairweather is wanted in connection with the fatal stabbing of Raymond Boyce last Sept. 19 near Duncan.

An alert Duncan doctor tipped R.C.M.P. that Fairweather was in an Edmonton hospital.

The logger was admitted to hospital after he complained to a doctor of severe abdominal pains. Puzzled by the man's condition and also by previous operation scars, the physician contacted the Duncan doctor, whom Fairweather said had treated him before.

The B.C. doctor knew that Fairweather was wanted by police and immediately notified R.C.M.P.

R.C.M.P. said that because of his condition Fairweather will not be moved from here for at least eight or 10 days, if he makes a satisfactory recovery. Then he will be escorted to Duncan to face the murder charge.

PHONE 144 FOR CLASSIFIED

LONDON (CP)—Dana Wilgress, the Canadian High Commissioner in London, will be one of the guests of Field Marshal Viscount Montgomery at the annual banquet Oct. 19 celebrating the great victory at El Alamein in the Second World War.

Beautiful KEM-GLO
the most economical enamel
NEEDS NO PRIMER OR UNDERCOATER

The RITZ
1040 WEST GEORGIA ST.
A COMPLETE CHOICE OF WELL-APPOINTED AND FULLY SERVICED APARTMENTS AND HOTEL ROOMS at MODERATE RATES
John H. Crane Manager
VANCOUVER B.C.

Cedargrain SIDING SHINGLES

the Johns-Manville asbestos siding that defies FIRE, WEATHER and WEAR!

Sidewall beauty for your home!

Attractively grained and available in gay new colours, Johns-Manville Cedargrain Asbestos Siding Shingles add charm to any home.

Widely used on new homes, J-M Cedargrains are also easily and economically applied over old sidewalls in remodelling. Made of asbestos and cement, they are unaffected by weather and never require painting.

Before you build or remodel, consider the economy, beauty and long-lasting qualities of J-M Cedargrains. Available in five eye-appealing colours; Redtone, Graytone, Browntone, Greentone and Dover White.

FREE! For informative Cedargrain brochure, see your Johns-Manville dealer or write Canadian Johns-Manville, Dept. N-19, 199 Bay St., Toronto.

JM B-398

Johns-Manville FIRST IN ASBESTOS FOR EVERY PURPOSE

Arctic Insulating & Roofing Ltd.
APPROVED APPLICATORS FOR THE KOOTENAYS
PHONE 955 NELSON, B.C.

Nelson Machinery Co. Ltd.
214 HALL ST. PHONE 18 NELSON, B.C.

When friends look in

"Black & White" ranks high as an entertaining part of any program. This fine Scotch is blended in the special "Black & White" way and the experienced host knows he can offer nothing better.

26½ OZ. BOTTLES

BUCHANAN'S
'BLACK & WHITE'
SCOTCH WHISKY
The Secret is in the Blending

By Appointment to H.M. King George VI — Scotch Whisky Distillers. James Buchanan & Co. Ltd.

Distilled, Blended and Bottled in Scotland 2-51

This advertisement is not published or displayed by the Liquor Control Board or by the Government of British Columbia.

No other bond like it anywhere...

WHY? BECAUSE IT CAN ALWAYS BE CASHED AT FULL FACE VALUE PLUS INTEREST.

There is no other security which offers this unique feature. All other bonds which Canadians can buy are subject to market quotations from day to day. The price at which they can be sold is the price someone else is willing to pay. But Canada Savings Bonds can be cashed for 100 cents on the dollar anytime without delay.

In addition, they pay a handsome return (averaging 3.21% per year if the bond is held to maturity).

They are registered in your name, offering you protection in case of loss or destruction.

They are backed by all the wealth and resources of our country. There is no argument—the man who owns a Canada Savings Bond has made the finest investment available today. If you have not made your arrangements yet to take advantage of this opportunity, see your investment dealer or bank without delay. Or ask about the Payroll Savings Plan where you work.

Canada Savings Bonds

UP TO $5000. MAY BE PURCHASED IN ANY ONE NAME

FOR EASIER SYSTEMATIC SAVING

WHY-51

1320

DANISH MINISTER WOULD GIVE UNWED MOTHER RIGHT TO TEST-TUBE BABIES

COPENHAGEN, Nov. 5 (Reuters) — Unmarried women should have the right to have "test tube" babies, Denmark's Minister of Justice, Helga Pedersen, said today.

"An unmarried woman should have the right to have a child by artificial insemination if she wants to," Miss Pedersen said in an interview.

"This idea is not surprsing to us because ve in Denmark know no difference between children born within or outside wedlock. So-called illegitimate children have the same rights as other children, and their birth carries no stigma either on mother or child.

"A child born out of wedlock has the same rights to inherit property from his parents as his legitimate brothers and sisters."

In due course, Miss Pederson added, legislation might be necessary to regulate "test tube" parentage. At present artificial insemination is legal in Denmark and is occasionally practised. It is not subject to any special regulations.

Miss Federsen, one of the most outspoken members of the Danish Cabinet, is a strong feminist and a former judge of the Copenhagen District Court. As Minister of Justice, she controls the Danish judiciary and penal system.

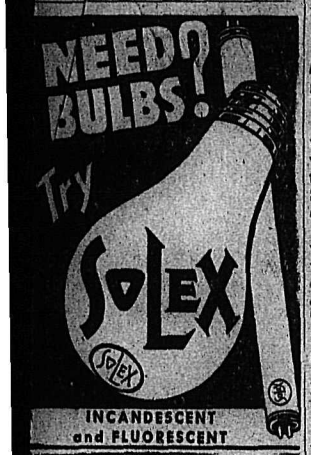

Nelson and District Distributors:
Wood Vallance Hardware Co. Ltd.
593 Baker St. Phone 1530

Mrs. Pitre Faces Intimidation Charge

QUEBEC, Nov. 5 (CP)—Mrs. Arthur Pitre, who has appealed conviction of complicity in an airline time-bombing that cost 23 lives in September, 1949, today made a brief court appearance on another charge.

The 43-year-old woman, walking with difficulty due to rheumatism, was called into criminal assizes court in connection with a charge of intimidation of a court witness. The charge was laid almost a year ago and further hearing was postponed today until next Spring.

Mrs. Pitre was convicted last March and sentenced to be hanged on a charge of murder laid after the airline disaster for which J. Albert Guay, young Quebec jeweler, was hanged Dec. 12. Her case is due before Quebec appeal court this month.

NOT FOR IKE

WASHINGTON, Nov. 5 (AP) — Gen. Eisenhower said today he has given nobody authority to undertake political activity on his behalf.

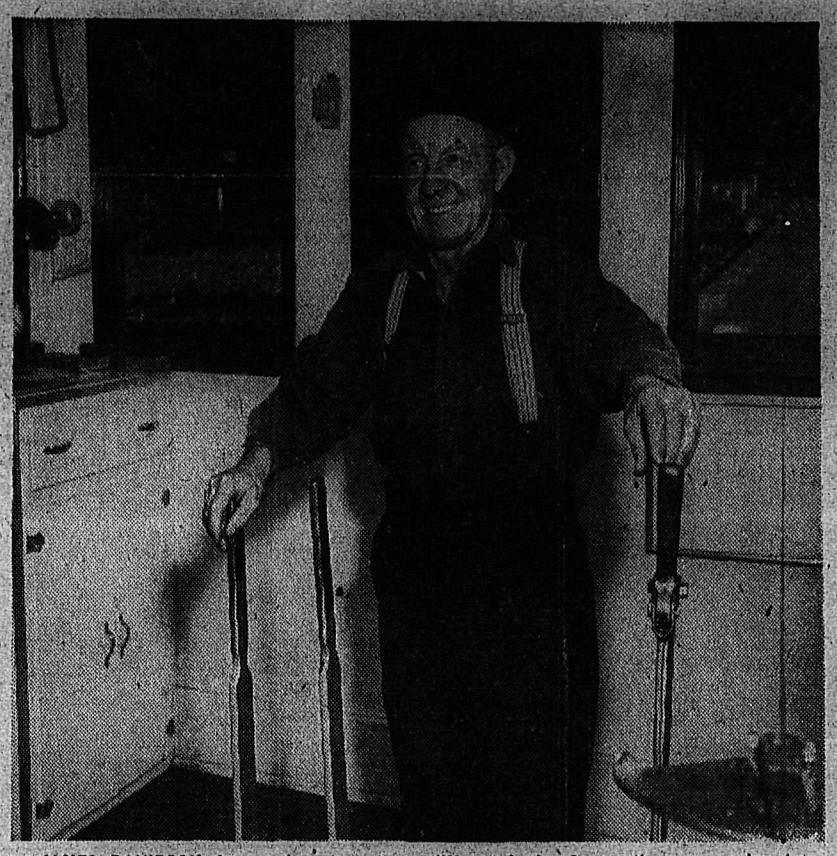

JAMES DAVIDSON, known throughout the Interior of British Columbia as "Little Jimmie" and famed for his hearty greeting to travellers using the Castlegar-Robson Ferry, is going to retire December 1.

Jimmie has been in Castlegar since the first wooden ferry began its trip back and forth, 33 years ago. Since that time he has operated five different ferries; from a three-car wooden structure, to the present 28-car steel barge.

Jimmie has weathered many disasters, among them the flood in 1948 when the ferry was put out of commission.

He is not sure whether he will stay in the Kootenays or whether he will go to the Coast.

Leonard Davis photo.

Polish Youth Finds New Opportunity Here

Zygmunt Leo Figlerowicz, 22-year-old Polish youth, who claims to have undergone all the terrors of Buchenwald German war-time concentration camp, will remain in Nelson.

Leo is still deportable. However, he has a five-year opportunity to prove himself a good citizen. Immigration authorities have indicated that his deportation order will be held in abeyance for that period when he may make another application for Canadian citizenship.

They suggested he remain in one place of residence for that period or advise officials if a move becomes necessary.

Immigration officials ordered that he be held when it was first known he was in Nelson, but after two days he was ordered freed.

Leo is now employed with a local bakery firm.

U. S. Would Include Atom Weapons if All Agree to Arms Count

PARIS, Nov. 5 (CP) — The United States was reported ready tonight to accept the old Russian challenge for a world-wide arms count.

British, French and Canadian support was indicated for the U.S. move but most delegates were not hopeful of an atomic agreement in view of the fool-proof American plan of inspection, whose terms were outlined previously.

It was reported that the U.S. is ready to submit to a count of its atomic bombs and other weapons as part of an international disarmament plan if all other countries will do the same.

The plan is part of a peace package with which the U.S. hopes to seize the initiative against the Soviet Union in the United Nations General Assembly openieg here tomorrow.

Boy Chilled for Attempted Crime

EDMONTON, Nov. 5 (CP)— A 12-year-old Edmonton boy, bent on stealing ice cream at a city dairy, Sunday was accidentally locked inside one of the dairy's refrigerator trucks.

Temperature in the truck was about 10 degrees below zero.

The boy was inside for more than 30 minutes before his screams were heard by two workers about to repair a truck nearby.

The youth told police he broke into the dairy's garage to steal ice cream. He crawled into the truck when he heard approaching footsteps of a plant engineer. The latter closed the truck door when he found it ajar.

Claims Beer Baron Killed to Prevent Dewey Assassination

NEW YORK, Nov. 5 (AP)—Look magazine says today that Dutch Schultz, the prohibition-era beer baron, was killed by mobsters in 1935 to prevent him from assassinating Thomas E. Dewey.

This was early in Dewey's career as a racket-busting special prosecutor and his convictions were beginning to shake the underworld. But the "syndicate" led by Louis (Lepke) Buchalter and Lucky Luciano decided against his assassination because it might "blow up the entire national empire of crime," the magazine says.

Schultz, whose real name was Arthur Flegenheimer, insisted on carrying the plot through and he was "rubbed out" in a Newark, N.J., tavern 36 hours before Dewey was to have been killed.

The article was written by Burton B. Turkus, assistant district attorney in the prosecution of the Murder, Inc., ring, and Sid Feder, former newspaper man and war correspondent.

Atom Tests Taint Canadian Snow

OTTAWA, Nov. 5 (CP)—The first big snowfall to hit many parts of central Canada this weekend was radio-active, scientists reported today.

The radio-activity, present in harmless but noticeable quantities, was discovered Saturday after a heavy snowfall Friday night. It is believed to stem from radio-active dust shot into the upper atmosphere by the United States atomic tests in Nevada.

The presence of the "hot" snow is of interest to meteorologists because it confirms their observations on the movement of upper air masses.

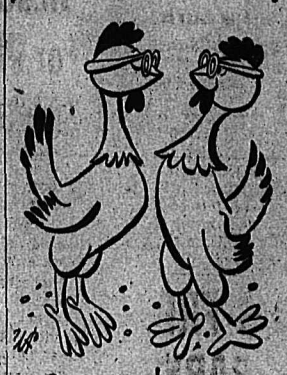
Barnyard Spectacle

Chickens have the nasty habit of pecking each other's eyes when they get into a tiff. And once the flock sees blood they all pile in and make it a free-for-all. One farmer made them cut out the rough stuff by making "spectacles" of aluminum foil. No more trouble!

We never know who will think up what new use for aluminum. But we do know that the demand for this light, strong, non-rusting metal keeps on going up and up and up. That's why Alcan is busy on new dams and power plants and smelters to further step up supply. Aluminum Company of Canada, Ltd. (Alcan).

READ THE CLASSIFIED DAILY

"Difficult Day?... Take a Disprin"

Why DISPRIN? Because DISPRIN is *soluble and substantially neutral.* When taken in water as recommended, it enters the stomach as a *true solution* and not as undissolved particles. It is therefore less liable to cause stomach discomfort.

DISPRIN is *readily absorbed.* Because it definitely dissolves (not merely disintegrates) DISPRIN permits speedy absorption and gives quicker relief.

DISPRIN *is palatable.* Even children will take it readily.

Science Progresses

For 50 years we have used little white tablets—acetylsalicylic acid—for relief of pain. Today this familiar pain-killer is available in a new form without the disadvantages of acidity, insolubility and bitter taste. It is called 'DISPRIN' and is sold at druggists everywhere.

'DISPRIN' is available in Bottles of 26 tablets or Handy Pocket Folders of 8.

SAFE SPEEDY PLEASANT

DISPRIN REG'D

...FOR PAIN RELIEF

BY THE MAKERS OF 'DETTOL' ANTISEPTIC... RECKITT & COLMAN (CANADA) LIMITED... PHARMACEUTICAL DIVISION... MONTREAL

DI-12

Defence Army '52, Ike's Aim

WASHINGTON, Nov. 5 (CP) — Gen. Dwight D. Eisenhower met with President Truman and his top advisers for 80 minutes today and outlined a plan for speeding up Western European defence and rearmament.

He also put a damper on political rumors by telling reporters that he did not talk politics with Truman during their luncheon.

Official information on what was discussed was sparse.

Reuters News Agency reported that Eisenhower had given the President and his top military and defence-production advisers a "ready-by-1952" plan for increasing Western European rearmament.

Eisenhower was said to have asked for major orientation of both Western European and American rearmament programs to provide for a completely-trained and fully-equipped North Atlantic army of between 20 and 30 divisions in 1952.

Armstrong Farmer's Cattle for Toronto

VICTORIA, B. C., Nov. 5 (CP) — Dr. Wallace R. Gunn, Provincial Livestock Commissioner, left Victoria today to attend the Royal Agricultural Winter Fair being held in Toronto Nov. 13 to 21.

Only Government-sponsored entries for the show from B. C., a carload of Hereford cattle from the Mainland, are en route East.

They are from Col. Victor Spencer's Earl's Court Ranch, and L. W. Woods' Stock Farm at Armstrong.

The Hereford breeders are hoping to duplicate the successes won by B. C. entries last year at the Fair, when the Holstein exhibits scored top marks.

It is expected that Agriculture Minister Harry Bowman will leave Victoria at a later date to attend the fair.

REDS HOLD KEY POSITIONS

U.S. EIGHTH ARMY HEADQUARTERS, Korea, Nov. 6 (Tuesday) (AP) — Communist troops last night defended with rockets and the fire of massed tanks two key hill positions they won in a savage Sunday attack on the Western front.

Allied infantrymen supported by tanks, artillery and planes were fighting up the two slopes, pitched battles flared all along an eight mile sector of the battle front and Southwest of Yonchon.

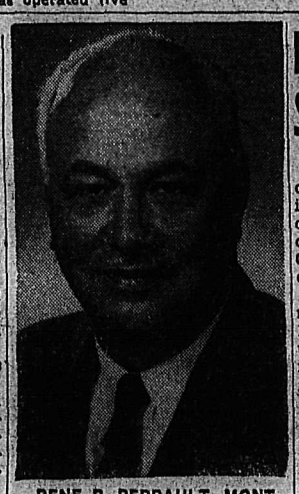

RENE B. PERRAULT, MONTREAL, who was elected President of The Canadian Chamber of Commerce at the national business organization's 22nd annual meeting in Quebec City.

Mr. Perrault, prominent in business circles in Eastern Canada, has served on the Executive Council of the Canadian Chamber, on several Chamber Committees, and is a former Honorary Treasurer of La Chambre de Commerce du District de Montreal. He takes over from Dr. Francis G. Winspear of Edmonton, former President of The Canadian Chamber of Commerce.—Photo copyright by Salmon.

AVA, FRANK TO WED

PHILADELPHIA, Nov. 5 (AP)—The marriage licence issued for Frank Sinatra and Ava Gardner was picked up for them today.

Jean C. Findley, personal secretary to Isaac D. Levy, a friend of Sinatra, received the licence at city hall.

The Hollywood couple may be married at Levy's home this week, possibly Wednesday.

FORT FRANCES, Ont., Nov. 5 (CP)—A group of local sportsmen bemoaned their hunting luck today after bagging a large buck deer.

The four hunters were cruising in the Blackhawk region. They saw the deer but they didn't see the farmer who owned the land the 250-pound animal was standing on. When the buck fell the farmer ran out and immediately claimed possession.

The farmer's claim was backed up by a Game Warden.

PHONE 144 FOR CLASSIFIED

Employers Ask Strike Curbs

VANCOUVER, Nov. 5 (CP) — A curb on the strike privileges of unions was asked by representatives of British Columbia employers today at hearings of the Industrial Conciliation and Arbitration Act inquiry board.

A brief presented by the Industrial Association of B.C., representing 18 employer groups, asked that no union be allowed to strike unless a majority of all workers in the bargaining unit votes for strike action.

It also contended that unions should not be allowed to hold the strike weapon over the heads of employers for an indefinite time.

W. L. Macken, chairman of the Industrial Association, said trade unions regard conciliation under the ICA Act as a matter of formality — something to get over quickly, instead of the Act's intent that it allow a period of cooling off to promote settlement.

Woman Bullfighter Weds Lion Hunter

LISBON, Nov. 5 (AP)—A young woman bullfighter with 800 slain bulls to her credit was married today to a lion-hunter of noble lineage. Crowds of adoring aficionados turned out in pouring rain to cheer the event.

The bride is 28-year-old Consuela Cintron Verrill — known to her fans as Conchita Cintron. The groom is Dom Francisco Dacamara Decastelo Branco of the titled Pombeiro family.

Conchita drove her own American-made car to the chapel. With her was her hairdresser, who spent three hours doing her hair for the nuptials.

Conchita is giving up bullfighting to become a housewife.

She was only 13 years old when she started fighting bulls in Lima, Peru, tutored by an exiled Portuguese. She has fought in every country where bullfighting is allowed, and has millions of fans who call her "Muy Senorita," the Spanish equivalent of "What a Gal!"

LONDON (CP) — Howard Whiston of Halifax, earliest overseas diocese of the Anglican Church, was specially welcomed at an exhibition at St. Martin-in-the-Fields. The exhibition depicting the history of the church was arranged and staffed by voluntary workers.

BOYS! GIRLS! FREE Picture Ring!

IN EVERY BOX OF

JOE KROL—popular star of Toronto Argonauts

Kellogg's RICE KRISPIES

RINGS with pictures of famous movie stars, jet planes, Clyde Beatty and others.
COLLECT ALL SIX.
Supply limited—hurry!

"I Get Along Fine On My Party Line...

BY KEEPING MY CALLS SHORT"

Watching the length of your telephone calls is just one of the little courtesies that add up to harmony between party line neighbours. It's thoughtful too, to space your calls fairly and hang up gently when others are on the line. And of course everyone knows how important it is to release the line quickly in an emergency.

BRITISH COLUMBIA TELEPHONE COMPANY

BCT10 2

Fly TCA

Take the family—half fare when you travel by air via TCA

Here's how you SAVE with TCA "Family Fares"

When the family flies TCA any Monday, Tuesday or Wednesday, only one parent pays full fare. The other parent and all children under 22 travel half-fare (all year round — any day of the week all children from 2 to 12 travel half-fare Babes in arms travel free!)

It's half the cost — and it's double the fun. Next trip you make — give the family a treat — take them with you and save as you go on TCA's family fares plan.

See your Travel Agent or Trans-Canada Air Lines. They will help you plan for family travel, give you full information on rates, routes, hotels, etc.

Family fares apply on all TCA North American routes except Canada-Tampa, Florida.

See Your Travel Agent or Write TCA Office in Vancouver
656 Howe St. Opposite Georgia Hotel.

TRANS-CANADA Air Lines
INTERNATIONAL TRANS-ATLANTIC TRANSCONTINENTAL

Top Favorite!

...for dessert— a sundae topped with Delnor's strawberries. All fruit—no waste.

DELNOR

★ An All Canadian Company

FOREMOST IN FROZEN FOODS

S109

Canada's Oil Exploration Leads Into Frozen Wastes

By ANDREW R. BOONE
Central Press Canadian Correspondent

EDMONTON, Alta.—The Western world may not need Iran's oil since the richest oil field yet mapped on the North American continent is here under Canada's West and Northern plains. It is a vast underground sea formed of tropical coral.

The flat, sedimentary basin of Alberta's plain now being explored could take in all of California, Texas, Oklahoma and Louisiana, with room to spare. The rich strikes which have wakened all of Canada are but an indication of the vast supplies awaiting discovery.

Promising even greater strikes is this ancient sea extending from the North Pole to the Gulf of Mexico.

The California Standard Co., the Canadian subsidiary of the Standard Oil Company of California, discovered the clue to Canada's first production in the deep Devonian limestone at the Princess field seven years ago. Other discoveries in the Calgary-Edmonton area are now part of Canadian history.

Today, exploration looks to the North along the plains that lead to the Arctic Ocean. Finding oil in Canada's wilderness involves constant warfare against nature to a degree few Canadians or Americans realize.

Some of the vast area is only sketchily indicated on maps. All is wild and forbidding. It is North America's coldest area, beset by Arctic gales and temperatures as low as 72 degrees below zero. Lake flows into lake in endless chains over chains of square miles. Muskeg, a peat-like moss, becomes a quivering bog in Summer, ready to swallow man and machine.

Only in Winter can the oil exploration crews work. Through frozen earth they carefully place their drills at measured intervals along bulldozed trails.

Cold is so intense water for drilling shotholes must be carried in a boiler, its fire fed by logs, to keep it from freezing. When the thermometer drops to 30 below, lubricants solidify in a running motor, steel buckles like plywood, batteries freeze and rubber crumbles.

Despite the Arctic cold, the prize sought by these explorers is formed of tropical coral. Nearly 6000 feet down lies the bottom of the Devonian sea. Coral reefs in long barriers rise above layers of sedimentary rocks.

Oil has seeped upward, to be trapped in the crowns of these reefs, and in porous layers above. To find and map these reefs accurately is the exacting job of the seismograph crews.

Strikes at Acheson and elsewhere indicate the reefs to be enormously rich in high-gravity oil. Canadian and and U. S. companies are expanding farther and farther North.

New equipment, including special tracked vehicles, will permit their crews to labor both Summer and Winter to get at the black stuff awaiting the drill.

Next stop: the North Pole.

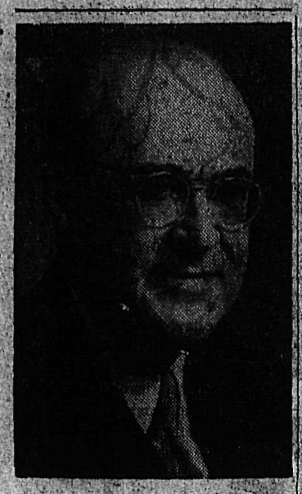

HERBERT H. LANK, MONTREAL, who has been elected Chairman of the Executive Council of The Canadian Chamber of Commerce at the national business organization's annual meeting in Quebec City. Mr. Lank is Director and Vice-President of Canadian Industries Limited. He has been a member of the Canadian Chamber's Executive Council and also is active in Chamber committee work. — Photo by Nakash.

Unitarian Director Will Tour Canada

TORONTO, Nov. 5 (CP) — Dr. Lotta Hitschmanova, executive director of the Unitarian Service Committee of Canada, arrived today from Ottawa on a seven-week speaking tour which will also take her to Port Arthur, Winnipeg, Brandon, Man., Regina and other cities to the coast.

She will address women's groups and other organizations. The committee conducts a year-around campaign for funds and used clothing to help needy Europeans.

FAST-SURE RELIEF FOR BABY'S COUGH
BABY'S OWN COUGH SYRUP
Get the original in New Blue and White carton. Made by the makers of BABY'S OWN TABLETS.

New Model School Has All Comforts

LONDON, Nov. 5 (CP) — A model nursery school, feature of a "new schools" exhibit here, was an eye-opener to parents and educationists.

Every detail was in harmony and everything was fitted to a child's size and strength. The cloakroom was fitted with a small coat-rack, miniature wash-basins and towel rails. The classroom walls were covered with gay murals, and all shelves and cupboards were placed at the right height for children under five years of age.

TRUMAN URGES WOMEN TO REVIVE SPIRIT OF PIONEER GRANDPARENT

WASHINGTON, Nov. 5 (AP) — President Truman told today how his redhaired grandmother once routed a band of Indians with the help of two "great big shepherd dogs."

The president spoke to members of the Defence Advisory Committee on women in the armed services. He asked them to arouse women to the same spirit today at a time of "one of the greatest crises we have ever faced."

He told how his grandparents settled in Western Missouri in the middle of the last century and of their "trouble with Indians."

The grandmother of the president's story was Mrs. Solomon Young, of whom he speaks frequently.

SEEK CHURCH ROBBERS

NAPLES, Nov. 5 (AP) — Police today are looking for thieves who stole more than 100,000,000 lire ($160,000) worth of jewels and religious articles from the sanctuary of the Church of the Madonna Delasco at Casoria Sunday night.

SAYS REDS SUPPORTED

NEW DELHI, Nov. 5 (AP)— K. M. Pannikar, Indian ambassador to Communist China, said today the Chinese people support the Red regime "overwhelmingly and with great enthusiasm." He spoke before the Indian Council on world affairs.

Movie Gossip

Cautious Vera-Ellen Takes Time To Think About Marrying Again

By BOB THOMAS

HOLLYWOOD, Nov. 5 (AP)—Dating in Hollywood is different from dating in Dubuque, and not only in the Payton-Tone set.

A view of the more normal social life in the movie town is offered by Vera-Ellen, the dancing doll who has managed to elude marriage in seven years here.

"I've thought about getting married several times," she said. "But instead of thinking about it twice, I've thought about it 10 times and end up not doing it. The reason is that I had one unhappy marriage and I know how miserable it can be."

Vera-Ellen has been linked with such names as Rory Calhoun, Rock Hudson and Richard Anderson, but has never gone steady. "I don't believe in it," she said. "If you're going to go steady, you might as well get married."

NO TIME

As a matter of fact, she continued, a Hollywood gal doesn't have too much time to devote to hunting a husband.

"When I'm in a picture, I don't have much time to go out," she explained. "I have to be up at 5:15 in the morning, and that doesn't allow much night life."

Many a bachelor girl complains about the dearth of single male talent in Hollywood, and Vera-Ellen hinted that she agreed. Many eligible males are too awed to ask a film celebrity for a date.

A hazard with the Hollywood males: "Sometimes you can't be sure whether a fellow is taking you out for the pleasure of your company or because he wants to get his name in the gossip columns."

PHONE 144 FOR CLASSIFIED
Buy Sell, Trade the Classified Way

ATHENS, Pa., Nov. 5 (CP).—Cpl. Jeremiah Donnelly, 22, served 1[illegible] months with the U.S. infantry in Korea without a scratch. Five days ago he came home. Today he was killed when his automobile smashed into a tree.

Itch...Itch...Itch
I Was Nearly Crazy
Until I discovered Dr. D. D. Dennis amazingly fast relief—D. D. D. Prescription. World's popular, this pure, cooling, liquid medication speeds peace and comfort from oral itching caused by eczema, pimples, rashes, athlete's foot and other itch troubles. Trial bottle, 65¢. Greaseless. First use soothes, checks raw, red itch or money back. Ask druggist for D. D. D. Prescription (ordinary or extra strength).

Chrome wheel trim rings and white sidewall tires optional at extra cost.

Save 2 ways with Hand-e-wrap
HEAVY WAXED PAPER

Save food waste
Food is too precious today to waste even a morsel! Store your meat, fish, vegetables and other perishables in Hand-e-wrap heavy waxed paper . . . protects their original flavor and keeps them fresh, moist and nourishing. Left-over, too, keep better in Hand-e-wrap, and you'll be dollars ahead!

Save food taste
It's amazing how much better food tastes stored in Hand-e-wrap. This heavy waxed paper seals in goodness and prevents food taint in cold storage. Pack lunch boxes and picnic baskets in Hand-e-wrap for finer flavor. Take it with you on vacations —it has a hundred uses!

METAL CUTTING EDGE
—tears quickly, easily

H-6-51

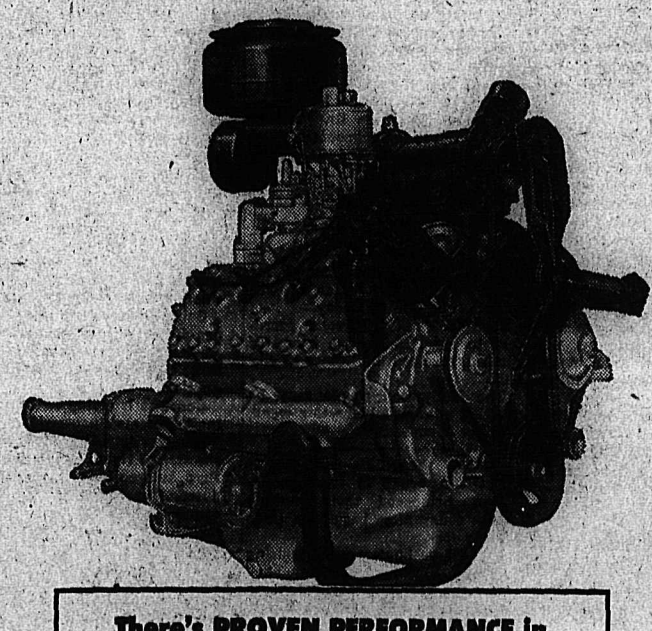

There's PROVEN PERFORMANCE in the MERCURY V-8 ENGINE
The rugged, economy-proven MERCURY 112-Hp. "Hi-Power Compression" engine is backed by 20 years' experience of the world's largest manufacturer of V-type engines. It delivers more power to weight ratio, is scientifically balanced, efficiently cooled and whisper-quiet in operation. Mercury has again proved its more-miles-per-gallon economy by winning officially-sponsored tests.

MERCURY with MERC-O-MATIC DRIVE
THE SIMPLER, S-M-O-O-T-H-E-R, MORE EFFICIENT AUTOMATIC TRANSMISSION

You'll thrill to a new kind of driving ease and performance the very first time you take the wheel of a new Mercury. It's on the road, any road, that Mercury with Merc-O-Matic Drive will give you a new concept of power plus convenience. There's no clutch pedal to push, no gears to shift —it's all automatic. With Merc-O-Matic Drive you simply step on the gas to go, step on the brake to stop.

Look at the *Mighty, Beautiful* Mercury . . . inside and out . . . your sense of values will tell you, it's Mercury for me. Examine the styling and comfort appointments . . . you'll realize why Mercury stays fashion-right longer and retains traditional high trade-in value.

Visit your Mercury dealer. Accept his "road test" invitation for the drive of your life in a Mercury with Merc-O-Matic Drive . . . you'll agree, *there's nothing like it on the road.*

***3-WAY CHOICE** in transmissions: Merc-O-Matic Drive or thrifty Touch-O-Matic Overdrive optional at extra cost, and the Silent-Ease synchronized standard transmissions.*

the Mighty, Beautiful Mercury

Listen to the "Ford Theatre" every Friday night—Dominion Network.

MERCURY LINCOLN Meteor

FOR YOUR ROAD TEST SEE YOUR MERCURY DEALER

BEACON MOTORS
701 Baker St. Phone 578 and 579

Around the KOOTENAY in Sport

with ERIC BISHOP

TRAIL—Take it from Eager Eddie Wares and his Nelson Maple Leaf hirelings "That Coast-Okanagan trip is really rough." Playing six games in seven nights even chilled rugged Ernie Gare's enthusasm for the puck pastime. In fact, Earnest Ernie shook me with "Thank goodness I'm not a pro who has to play every night."

The best player the Nelson icemen saw on their jaunt was Nanaimo's one-eyed rearguard, Eddie Brown. A big fellow, Brown, who plays with a protector over his good eye, really impressed the Leafs. 'Tis said he impressed some of them so much they were continually getting bowled over by the gent, who can't play pro anymore due to the loss of his eye.

★ ★ ★

Kamloops Elks in Class by Themselves

According to Wares "the Kamloops Elks are in a league by themselves." Friend Eddie went on to inform me that cagey Paul Thompson, Elk guardian, has made a few changes since he brought his sextet through the W.I.H.L. neighborhood. It seems that Buzz Mellor got his walking papers in favor of Busher Jackson, a Nanaimo star of last Winter. 'Tis whispered that Buzz Mellor will hook up with his home town Kimberley club. What's more, one Tommy Karakas, will, in future, guard the Kamloops' cage. Thompson has nabbed the ex-Portland pro goalie, a brother of Mike Karakas who used to play for the Chicago Black and Blue Hawks Lorne Lussier was too "hot and cold" for Thompson's liking. According to the Nelson boys I chatted with, Kamloops' forwards Gunnar Carlson ond Bud Evans are up on the trading block. Thompson will trade the bustling forwards to any club which will give up one real standout forward. Thompson and Wares chatted about such a deal but couldn't reach an agreement. On the whole, Wares was very pleased with his charges on their jaunt. And he thankfully whispered "Thank goodness it's over and that we don't have to make that trip in February like last year. It ruined us then."

★ ★ ★

CUFF NOTES

About the first thing **Ralph Redding** did when he took over Kimberley's winless Dynamiters was to install big **Red Sutherland** back on defence . . . Still think **Sully Sullivan** would give those Dynamters that extra punch . . . Says **Eddie Wares** of his goaltender **Boomer Rodzinyak**: "He hasn't let a bad one in yet." The ex-Lethbridge Native Son great is a tremendous improvement over last year's **Eddie Matwick** . . . Travelling to Nelson for Saturday's hockey game **Louis Demore's** car, packing the club's sticks nearly "had it" and ditto the Smokie manager, Coach **Gerry Thomson**, trainer **Johnny Decembrini** and player **Mike Shabaga** . . . Somehow the sticks caught fire and they were burning merrily away before driver Demore spotted the blaze through his rear-view mirror. The boys hastily doused the fire before it got to the gas-tank . . . Turning from hockey to curling here in Trail, everyone wonders whether the "big shot" rinks will break up this year. The betting is that B.C. champion **Chess Chesser** will ave another go with his same crew . . . Nelson's **Fred Tinling** will have his old third **Walt Tozer** firing lead rocks this year and **Dr. McMurchy** will play third. See you Friday.

Smokies Turn Tables on Leafs, Win 8-3

Six-Goal Second Frame Avenges Saturday Loss

TRAIL, B.C., Nov. 5 — Trail Smoke Eaters came back to vindicate 7-1 Saturday loss in Nelson by shellacking the Maple Leafs here 8-3 tonight before 2800 approving fans.

The Smokies exploded for seven goals in the second period to wrap up the victory, their seventh in eight starts, and consolidate their position atop the Western International Hockey League.

Bob Weist paced the powerhouse locals to the win, scoring three times. Singletons went to Ray Hamilton, Bill Ramsden, Frank Turik, Bobby Kromm and Johnny Rypien.

Fritz Koehle, Bill Haldane and Bruno Pasqualotto scored for the Leafs.

In contrast to Saturday's game in Nelson only five penalties were handed out, four of them going to Trail.

SUMMARY:

First period—1, Trail, Kromm (Turik, Cavanaugh) 9:50.

Penalties — Hamilton, Sinclair, Maglio, Staley, Ramsden.

Second period—2, Trail, Hamilton (Rypien, Weist) 2:57; 3, Trail, Weist (Rypien, Staley) 10:09; 4, Trail, Ramsden (Shababa) 10:15; 5, Trail, Turik (Kromm, Sinclair) 13:11; 6, Nelson, Haldane (Dobni, Harms) 17:11; 7, Trail, Weist (Staley) 17:38; 8, Trail, Weist (Rypien, Cronie) 18:50.

Penalties—Pasqualotto, McClenaghan.

Third period—9, Nelson, F. Koehle (R. Koehle) 4:10; 10, Trail, Rypien (Cavanaugh) 15:40; 11, Nelson, Pasqualotto (Haldane) 17:55.

Penalties — Ramsden, Gare, Crough, Cavanaugh, Staley.

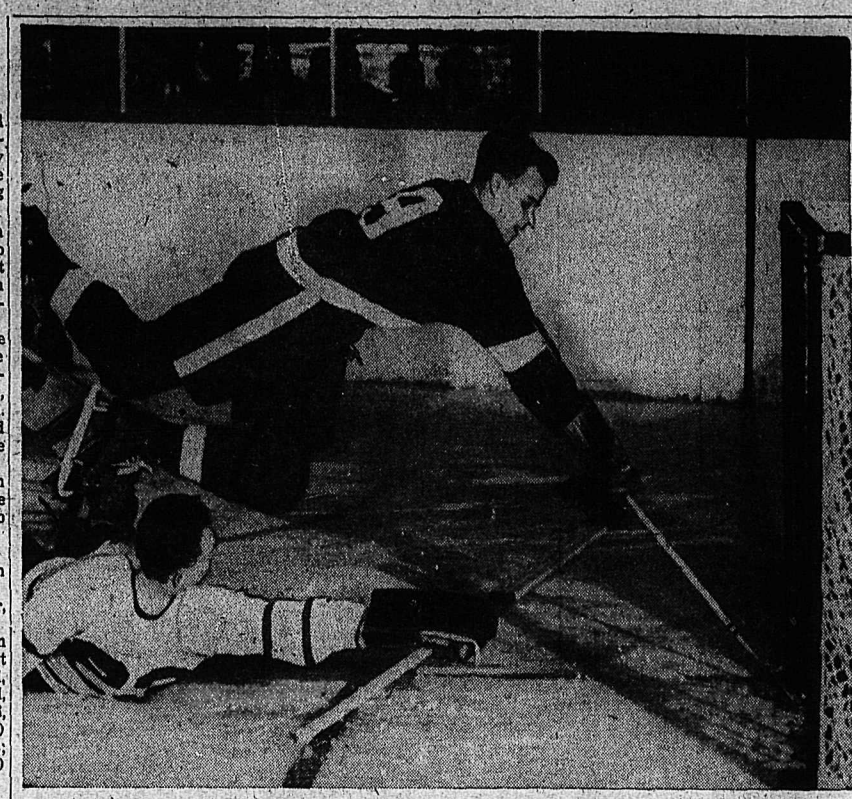

SPECIAL DELIVERY . . . The National Hockey League's top marksman last season, Gordie Howe, hurdles prostrate form of Toronto Maple Leaf goalie Al Rollins to deposit the puck in the cage, finishing off the most dazzling scoring effort seen on Maple Leaf Gardens ice this season. The high-scoring winger's tally proved to be the winning goal as the Detroit Red Wings edged the Leafs 3-2 in their first appearance in Toronto this year.

Kids Keen, Seniors Needed For Figure Skating Club

The youngsters are coming back in full force, but Nelson's figure skating instructress has so far drawn a blank as far as adults are concerned.

Mrs. Douglas Morris (nee Fay Chestney), starting her second year of instruction at the Nelson club, reports that more than 60 juniors have registered in the first four days of the new season. She's hoping for at least 200 skaters this year, an increase of 50 over last year's membership.

The big need, however, is for seniors, 20 to 30 of them, she said. "Even if they've never skated, it doesn't matter. They'll learn quickly and find it's lots of fun," Mrs. Morris suggested.

The folks up in Kimberley are apparently making a good start this year, she said, with classes of 25 to 50 adults taking lessons under Frank Connors. "None of them had skated before until this year so there's no reason why we can't get the same response."

The club has ice time Monday, Friday, Saturday and Sunday afternoons and Thursday evenings.

MRS. DOUG MORRIS

Young Bobby Perreault, rookie goaltender of the Providence Reds in the American Hockey League is a former amateur boxing luminary from Canada, where he fought under the name of "Kid Flamingo."

Coca-Cola
TRADE MARK REG.
makes good food taste better

75 Curl in First Open House Session

The familiar cry of "Sweep . . . yes, yes" echoed through the curling rink Monday as Nelson's roarin' game addicts moved into action for the first time this season.

It was the first day of "open house" and more than 75 curlers turned up to shake out the kinks and get in their first licks.

The ladies started slowly with only a dozen on hand for their first session Monday afternoon but all five sheets were in steady play during the evening with an estimated 65 men turning out.

Ladies' open sessions will continue Tuesday, Thursday and Friday afternoons while the men will continue Tuesday and Wednesday. Regular season play starts next Monday.

REST FOR DOUG BENTLEY

CHICAGO, Nov. 5 (AP) — Doug Bentley, 35-year-old scoring star for Chicago Black Hawks, has been ordered to take a complete rest by team physician Myron J. Tremaine.

Bentley, suffering the recurrence of a groin injury, may be out for at least two weeks, said Hawk Coach Ebbie Goodfellow.

Bentley was given permission to return to his home in Delisle, Sask., for a week's visit with his family.

How They Stand

League standings:

WESTERN INTERNATIONAL

Includes Monday game:

	P	W	L	D	F	A	Pct.
Trail	8	7	1	0	51	26	.875
Spokane	10	7	3	0	48	32	.700
Nelson	13	4	9	0	40	54	.308
Kimberley	8	0	8	0	18	53	.000

Games this week:
Kimberley at Trail Nov. 9.
Kimberley at Nelson Nov. 10.

PACIFIC COAST SENIOR

	P	W	L	D	F	A	Pts.
Nanaimo	7	5	2	0	31	22	10
Kerrisdale	7	2	5	0	22	30	4

OKANAGAN SENIOR

	P	W	L	D	F	A	Pts.
Kamloops	9	7	2	0	39	28	24
Kelowna	8	4	3	1	29	23	9
Penticton	8	3	4	1	24	33	7
Vernon	7	3	4	0	26	25	6

(Columns need not tally as inter-league games included in each.)

READ THE CLASSIFIED DAILY

Veterinarian Tends Two Moose

By The Canadian Press

Thomas Craig Young, at 81 believed Canada's oldest practising veterinary has inspected more than 100,000 horses in his career and once acted as medical advisor to two moose.

Graduating from Ontario Veterinary College in 1892, he practised for 18 years at Cobden, 60 miles West of Ottawa. He was persuaded to come here when his cousin, a Sudbury veterinary, was killed in a railway accident.

At that time Sudbury had a population of 8000, with 300 horses in the city and another 2000 in lumber camps and farms of the district.

Practising in Sudbury, he was often called out into the bush to attend a sick horse. On one such mission about 15 years ago the team of Huskies pulling his sled broke away and in the upset he suffered a broken hand. But the horse was attended to before he returned to Sudbury to get his hand set.

His moose patients were two animals captured at Chelmsford and broken to harness. For two seasons they were feature attractions at the harness track there, under the medical car of Dr. Young.

ROBINSON SIGNS FOR TITLE BOUT

SAN FRANCISCO, Nov. 5 (AP)—Approval of the 15-round title fight between Sugar Ray Robinson, middleweight champion, and Carl (Bobo) Olson of Honolulu, here Dec. 20, was announced today by Joe Phillips, local member of the State Athletic Commission.

Britons Need Empire Golfers To Take Ryder Cup From U.S.

BY WILL GRIMSLEY

PINEHURST, N.C., Nov. 5 (AP) — Gene Sarazen, who has played in more Ryder Cup matches and won more points than any man, said today Britain would never retrieve the international golf trophy until she became realistic and fielded an Empire team.

"They call men up from their Dominions to fight and die in their wars," said the square-rigged Germantown, N.Y., country squire. "It seems foolish that they should bar them from their sports teams.

"I feel sure a Ryder Cup squad picked from Australia, South Africa and Canada, as well as Britain, could give the United States quite a go of it."

The Americans retained the trophy here Sunday by humbling the British team, 9½ points to 2½. Britain, which restricts its team membership to natives of the isles, has won only twice since 1927 and has not beaten the United States since 1933.

"It is ridiculous to believe that the British Isles, with its some 50,000,000 population, can ever match our country, with its 150,000,000 and its year-around tournament schedule," the veteran little professional asserted.

Arthur Lacey, greying captain of the 1951 British squad and himself one of the country's great players in his day, said Sarazen's suggestion was "idealistic but impracticable."

"How would we select and finance a team on such a broad scale," he asked. "What sort of eliminations would we hold to arrive a representative team? And who would pay for bringing the men from all parts of the earth for the meeting every two years?"

Sarazen, in launching his suggestion, said the Britons could have given the Americans a real workout this year with such men as Bobby Locke of South Africa, Peter Thompson and Norman Van Nida of Australia and Stan Leonard of Canada, a Vancouver pro.

Strikes 'n Spares

GOVERNMENT LEAGUE

Jean Jennings and Dave Wadley carried off top aggregate honors last week with 622 and 642 to lead the ladies' and gents' divisions respectively.

High ladies' single went to Mary Yeardye with 255 while Floyd Jennings was high for the men with 291.

Other top aggregates went to George Gill 627, Mary Yeardye 614 and Floyd Jennings 609. Flying Eagles took team honors with a 988 single and 2578 aggregate.

Flying Eagles are also atop the league standings with 21 points while Chipmunks are second with 20.

MIXED COMMERCIAL

Friday

Isabel Locatelli took all honors for the ladies last week with a 260 single and 604 aggregate while Brassy Ball scored the gents' high single with 245 and Carl Locatelli topped the aggregate list with 639.

Other top aggregates were scored by Yo Hamakawa, 623 and Brassy Ball, 609. Team honors went to the Orange quintet with a 965 single and 2731 aggregate. They lead the league with 29 points with Jonellas being the closest with 20 points.

DAUTHUILLE BEATEN

MONTREAL, Nov. 5 (CP)—Gene (Silent) Hairston of New York tonight scored a unanimous decision over Laurent Dauthuille of France in a 10-round middleweight boxing bout.

West Arm, Stream Fishing Ends 14th

Stream and some lake fishing will be taboo for Kootenay anglers after Nov. 14.

That's the last day for fishing in the West Arm and all streams in the Kootenay district this season. Fishing in the Arrow, Slocan and main Kootenay Lakes will continue until February 29.

HOCKEY SCORES

MARITIME MAJOR
Sydney 5, Saint John 4.
Charlottetown 6, Halifax 1.

THUNDER BAY JR.
Fort William 3, Port Arthur 9.

MANITOBA JR.
Winnipeg Black Hawks 6, Winnipeg Monarchs 3.

INTER-LEAGUE JUNIOR
Lethbridge (W.C.J.H.L.) 3, Saskatoon (S.J.H.L.) 1.
Humboldt (S.J.H.L.) 0, Regina (W.C.J.H.L.) 5.

WESTERN INTERNATIONAL SENIOR
Nelson 3, Trail 8.

OKANAGAN-PACIFIC COAST SENIOR
Kelowna 4, Kerrisdale 5.

FOR ALL MAKES CARS, TRUCKS TRACTORS
GENUINE Ford BATTERIES
THEY'RE GUARANTEED!

Quick, sure starts in any weather . . . extra-long, trouble-free service . . . top-flight performance . . . *yours* with Genuine Ford Batteries. Remember, *they're guaranteed!*

Ford monarch 1100 DEALERS FROM COAST TO COAST MERCURY LINCOLN Mercury

One Week to Angling Deadline in District

By SPORTSMAN

Although I've heard of the odd fellow who braves Kootenay Lake regularly on Christmas Day, it's safe to say that the angling season is nearly over in Kootenay-Boundary.

A week Wednesday is the deadline, except for Kootenay, Arrow and Slocan Lakes which wind up the last day of February.

Looking over the year, it's been a fairly successful one. There haven't been any record breaking Kamloops catches, but a number of lakes have proved themselves better than average.

Anglers' attention was focused this year on the Lardeau and the new road which is being pushed through to open the district not only to industry, but to the tourist. Talk has been flying that the conservationists should close Lardeau River and Trout Lake for anywhere from two years to 10, and without a doubt some action will be taken to prevent the area from being cleaned out.

EXPERT TEAM . . . The Noakes twins of Balfour, Bob and Charlie (Chuck) took 67 pounds, four ounces of Kamloops and Dolly Varden from Kootenay Lake recently in three days, and most of it Kamloops. Bob accounted for Kamloops which tipped the scales at 13 pounds, two ounces; 15 pounds, eight ounces, and 13 pounds, four ounces, and Chuck caught a nine-pound Dolly and a 16-pound, six-ounce Kamloops. You just couldn't expect much better!

SPOKANE NEWS . . . The Spokesman Review carried a picture the other day of Mrs. Bruce Tiffany displaying a 15-pound Kamloops she and her husband caught on a trip to Trout Lake. They boasted 80 pounds of fish in the 12 lunkers they packed home, most of which were lured by a jointed plug.

PICK-UPS . . . The resort people have also drawn to our attention a 16-pound, two-ounce Kamloops caught by Mrs. Gloria Warner of Spokane, a 12-pound Kamloops of Hal McClung of Tekoa, Wash., a 14-pound, 12-ounce Kamloops of Clarence Grant of Procter, an 11-pound Dolly of J. Tim of Harrington, Wash., and three Dollies, 11, nine and three pounds, of Mel Johnson, Trail angler.

Dressen Rehired

BROOKLYN, Nov. 5 (AP) — Chuck Dressen was rehired today to manage the Brooklyn Dodgers who blew a 13½ game lead and the National League pennant in the 1951 season.

The new term will be for one year, like the first, with the official papers to be signed when Dressen comes East from his Los Angeles home. Salary is reported around $30,000.

A distinguished product of the BRITISH COLUMBIA DISTILLERY Co. Ltd.

BC EXPORT
Canadian Whisky

THE BRITISH COLUMBIA DISTILLERY CO. LTD.
NEW WESTMINSTER, B.C.
BCD-1-03

This advertisement is not published or displayed by the Liquor Control Board or by the Government of British Columbia

STORAGE

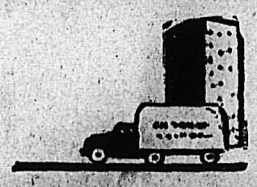

WHY TAKE A CHANCE?

Your most precious effects are perfectly safe in our hands. Take advantage of our clean, dry, spacious warehouse where you may store your belongings for as long as you wish.

PHONE 1106 TODAY

ARROW Van & Storage Ltd.
212 STANLEY ST., NELSON

CAMERA FANS

The Nelson Daily News Photo Editor is gathering pictures for the 1952 Pictorial Edition.

IF YOU HAVE PICTURES

Of scenery, sports, industry and community activities from anywhere in the Kootenay-Boundary that you would like to see published in the popular annual edition, you are invited to submit them now. Negatives or prints that are glossy and sharp are best for reproduction. All will be returned to you.

SEND YOUR PICTURES TO THE PHOTO EDITOR

Nelson Daily News
NELSON, B.C.

LI'L ABNER

HENRY

KING OF R.C.M.P.

BLONDIE

SECRET AGENT

DONALD DUCK

BUZZ SAWYER

JIGGS

ON THE NEVADA DESERT, testing ground for U.S. atom weapons, a "tactical bomb" has been exploded, with troops relatively close when the explosion occurred. Shortly after the explosion the troops moved into the detonation area where it was found that radioactivity was not lethal. But 75 miles away, in Las Vegas, windows were shattered and the earth trembled. Illustration shows the beginning of the familiar "mushroom" that expands upward after atomic blasts. The mushroom, in this test, became a cloud that swung across the sky dispersing its radio-activity.—Central Press Canadian.

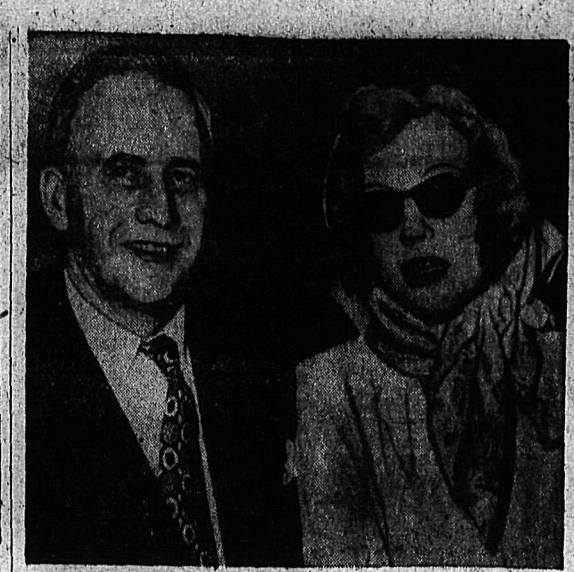

SHORTLY AFTER their marriage in Las Vegas, Nev., former film star Marion Davies is photographed with her husband, Capt. Horace G. Brown, Jr., at Palm Springs, Calif. Miss Davies was named one of the chief beneficiaries of William Randolph Hearst who died recently, and she now exercises some control over the extensive newspaper chain built by Hearst.—Central Press Canadian.

Japanese Industry Director Seeks Trade, Raw Materials, Investors

By THOMAS A. BOYNTON

NEW YORK (AP)—The Japanese leader in world trade says his countrymen "are filled with hope for tomorrow."

Tetsuzo Maeda, Managing Director of Daiichi Bussan Kaisha, Ltd., one of Tokyo's biggest import-export houses, outlined here a broad plan for Japan's possible future position in the society of nations.

Among other things, he said, Japan wants to sell whale oil to Germany, seafood and wire to Hong Kong, textiles and canned fish to the United States, metal products to Britain and all sorts of manufactured goods to the world.

To do it, Japan has an abundance of manpower waiting to work, Maeda said in an interview. But she needs four things first—open, two-way commerce, capital investments, raw materials and technical training.

Given those four, Japan has one more big objective, Maeda said. That is to teach technicians in other heavily populated Far Eastern countries the lessons she learns herself. Then new industries of the East could help supply the West.

A goal would be to have Japan become part of a team of Asiatic nations making things other democratic countries want to buy, Maeda said. Also on that team would be the Philippines, Indonesian Indo-China, Burma, Malaya, India, Pakistan and "maybe, later, China."

Maeda said his firm — largely staffed by former officers of the once-great Mitusi combine—is making a big contribution toward the speeding of Japanese recovery. Daiichi is making ready to do more now, he said.

Meantime, Maeda is on a world tour to make contacts and find out what type of goods merchants of the non-Communist countries of the West and East would like to buy from Japan — "particularly those products now short in supply."

He said he's going to Bonn to try to sell West Germany 27,000 tons of whale oil which Japanese whalers hope to get from two 1951 expeditions.

Maeda said he'll visit London to try to interest buyers in metal and machinery, other European countries for assorted products, Pakistan to sell machinery and cotton sheeting, Hong Kong to sell seafood, mushroom, textiles, cement and wire.

From each of the countries on the tour, Maeda said he is seeking two-way trade.

"We want to be a good salesman of fine products at fair prices," he said. "We also want to be a respected customer."

Maeda said Japan needs large quantities of wheat, barley, cotton, coal, iron ore and other raw materials from America and other world markets. "We have to export to create exchange balances. That is why we want trade and big capital investments for industry."

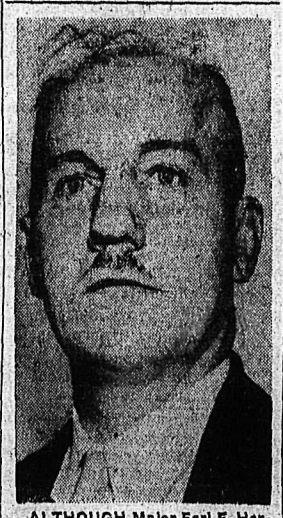

ALTHOUGH Major Earl F. Hersey, an army wireless instructor at Camp Borden, Ont., cleaned up a mere $150,000 when his horse, Fleeting Moment, romped home first in Irish Sweepstake, neither he nor his family went overboard in celebrating. A native of Fredericton, N. B., the 40-year-old major will serve for three more years in the army, then retire. However, he intends to realize his ambition of taking his wife on a trip to Italy, where he served in World War II, with portion of his "pot of gold."—Central Press Canadian.

STRIKING NORTHERN and Central Ontario in particular, a giant gale whipped up huge waves that wrecked many wharves, boathouses and Summer cottages recently. At Wasaga Beach, on Georgian Bay, property damage reached $25,000 mark, in what townsfolk described as worst storm in vicinity in 25 years. This car, parked on the shoreline, received a free wash from waves which engulfed it.—Central Press Canadian.

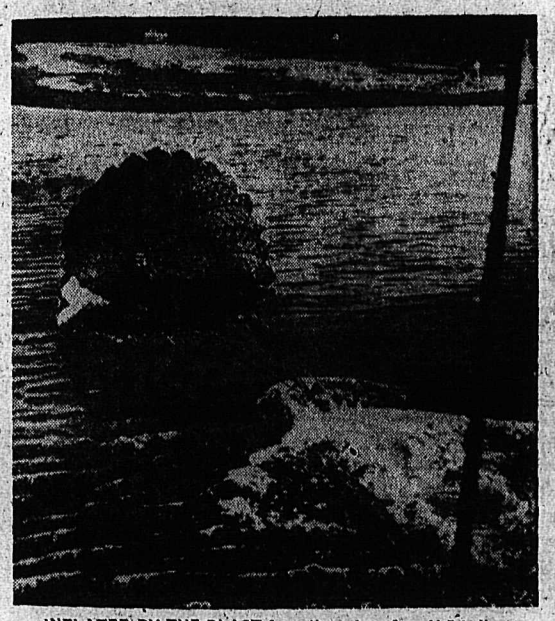

INFLATED BY THE BLAST from the rotor of an H-5 helicopter which went to the rescue, a parachute becomes an efficient sail to take a paratrooper ashore after he dropped into water during a practice jump in Japan. The cable at right was lowered with four hooks, which picked up four out of five U.S. paratroopers who hit the water. The fifth man had no hook; hence the spanking breeze supplied by the 'copter to waft him ashore.—Central Press Canadian.

DAILY CROSSWORD

ACROSS
1. Dog-like mammal
5. Simians
9. Melody
10. Occupy completely
11. Rosaceous herb
12. Deduce
14. Seasons
16. Northeast (abbr.)
17. Affix
18. Frozen water
19. A harem room
20. Coin (Fr.)
21. Coarse farm basket
22. Commenced
25. Asterisks
26. River (Russ.)
27. Like ale
28. Young fish
29. Epoch
30. Vitality
33. Music note
34. To withdraw
36. Gaze fixedly
38. Mends, as a bone
39. Metal
40. Nobleman
41. Form
42. Trick

DOWN
1. Fluttered
2. Mountain nymph
3. Fluff
4. Style
5. On fire
6. Fastens
7. Sprite
8. Slim
11. Milkfish
13. Harvests
15. Shield
19. River (Sov. Un.)
20. Salt
21. Pig pen
22. Polishes
23. Eccentric
24. Merry
25. One who avoids work
27. Constellation
29. Occurrence
30. Couples
31. Intent (Scot.)
32. Foot-like organ
34. God of love
35. Two-toed sloth
37. Macaw (Braz.)

SHOP		GAP								
STONE		LIANA								
EASER		ASPIC								
ARS	SAD	ACE								
	RISES									
CARESS		ROBO								
AMENT		LABOR								
BAST		BOVINE								
	SLIDE									
TAD	ESS	ORC								
AWAIT		EGGER								
BENOR		REBDY								
SKEE		SEES								

Yesterday's Answer

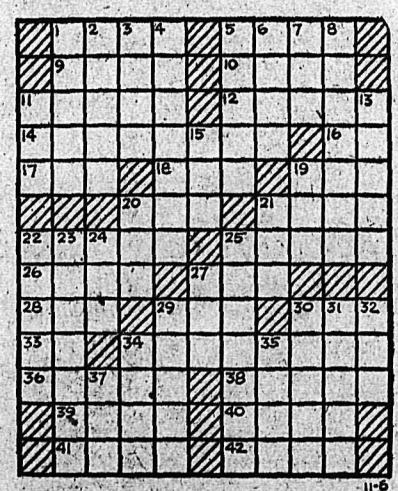

DAILY CRYPTOQUOTE—Here's how to work it:

A X Y D L B A A X R
is L O N G F E L L O W

One letter simply stands for another. In this example A is used for the three L's, X for the two O's, etc. Single letters, apostrophies, the length and formation of the words are all hints. Each day the code letters are different.

A Cryptogram Quotation

U P B C F W J B I R C M L C P J C R X V G J B C U E J K P U Q Z O, C F G U E X F P Q M L N-P N B J O X P Q. C O Q X P J B K V N J I—E Z E J.

Yesterday's Cryptoquote: YET DO I FEAR THY NATURE; IT IS TOO FULL O' THE MILK OF HUMAN KINDNESS—SHAKESPEARE.

Distributed by King Features Syndicate

ON THE AIR

CKLN PROGRAMS . . . 1240 ON THE DIAL

PACIFIC STANDARD TIME

TUESDAY, NOV. 6, 1951

7:00—News
7:05—Top of Morn
7:30—News
7:35—Top of the Morning
8:00—Arrival at Legislative Bldgs.
9:00—Today's Meal
9:05—Towler Serenade
9:15—Western Tunes
9:30—Concert Hour
10:00—News
10:01—Morning Devotions
10:15—Tel Oliver Show
10:45—Invitation to the Waltz
11:00—News
11:05—Piano Prelude
11:10—Dorothy Douglas
11:15—For You, Madame
11:30—Aunt Mary
11:45—Notice Board
12:00—News
12:01—Notice Board
12:15—News
12:25—Sports News
12:30—Farm Broadcast
12:59—News
1:00—Afternoon Concert
1:45—Allison Grant
1:56—Women's Compty
2:00—School Broadcast
2:30—Carnival of Fun
3:00—Sacred Heart
3:15—Pacific News
3:30—One Lump or Two
3:45—Solo Guest
3:59—News
4:00—Sunshine Society
4:30—To Be Announced
4:45—Lyrical Lady
4:55—News
5:00—International Compty
5:10—Poppy Day Broadcast
5:25—Ted Allen
5:30—Strikes and Spares
5:35—News
5:45—Superman
6:00—Doctor's Orders
6:15—Here's Health
6:30—Cavalcade of Melody
7:00—News
7:15—News Roundup
7:30—Leicester Square
8:00—Commodores.
8:15—Nation's Business
8:30—Jazz With Jim
9:00—Negro College Choir
9:30—Here's Juliette
10:00—News
10:15—Royal Tour Dairy
10:30—Nocturne
11:00—News Night Cap

CBC PROGRAMS

PACIFIC STANDARD TIME

WEDNESDAY, NOV. 7, 1951

8:00—News
8:10—Bill Good
8:15—Breakfast Club
8:45—Laura Limited
9:00—BBC News Commentary
9:15—Aunt Lucy
9:30—Morning Concert
10:00—Morning Visit
10:15—The Happy Gang
10:45—Musical Kitchen
11:00—Kindergarten of the Air
11:15—A Man and His Music
12:00—Arrival at Halifax
1:30—Afternoon Concert
1:45—Our Chief Problem
1:56—Women's Compty
2:00—B.C. School Broadcast
2:30—Strike It Rich
3:00—Brave Voyage
3:15—Program Resume
3:30—Kootenay Visit
3:45—Today's Guest
4:00—Jimmy Shields
4:15—Piano Pops
4:30—Maggie Muggins
4:45—Something in Harmony
4:55—CBC News
5:00—International Commentary
5:10—Etude
5:30—Have You Heard?
5:45—Question Box
6:00—Neighborly News
6:15—Intro to Wed. Night
6:30—NBC String Quartet
7:00—News
7:15—News Roundup
7:30—Howard Cable Conducts
8:00—Socrates
10:00—News
10:15—Royal Tour Diary
10:30—Recital
10:45—Boston Pops
11:00—U N Today
11:15—Collectors' Items
11:57—News

CLASSIFIED ADS

PERSON-TO-PERSON WANT ADS FOR QUICK RESULTS!

Phone 144 Deadline for Classified Ads—5 p.m. **Phone 144**

HELP WANTED

Accountant Wanted

FOR

Department Store

In the Interior of B. C.

Must have good general experience, capable of handling credit work. Reply giving full details and experience to Box 6132 Nelson Daily News.

WANTED—EXPERIENCED WAITress. Apply New Star Cafe.

AGENTS WANTED

WANTED — RELIABLE MAN AS Rawleigh Dealer. A fine opportunity to step into a profitable business where Rawleigh Products have been sold for years. Experience not necessary. Write Rawleigh's Dept. WG-K-153-163, Winnipeg.

LIVESTOCK, POULTRY AND FARM SUPPLIES, ETC.

HORSES WANTED

For Fox Meat

Will be in

South Slocan

Nov. 5 and 6

R. J. Dauphinais

Salmo, B. C.

4 GOOD DAIRY COWS, 1 FRESH, 1 to freshen Nov. 11, 1 in Jan., 1 in Feb. Also 40 Leghorn pullets, 5½ mos. old, 150 Hampshires, 4 mos. old. P. Zubick, R.R. 1, Nelson, 17 miles East of Nelson.

COW FOR SALE. — APPLY P. Skiboff, Shoreacres, B.C.

1 DOZ. LAYING HENS FOR SALE. G. L. Baker, Longbeach, R.R. 1.

WANTED, MISCELLANEOUS

SHIP US YOUR SCRAP METALS or iron. Any quantity. Top prices paid. Active Trading Company. 916 Powell St., Vancouver, B. C.

CEDAR POLES, ALL CLASSES and lengths. Larch poles. Glacier Lumber Co., Box 450, Nelson, B.C.

SHIP YOUR HIDES TO J. P. Morgan, Nelson, B.C.

ROOM AND BOARD

BOARD AND ROOM IN MODERN home for young business man. $65 per month. Phone 443-L.

BUSINESS AND PROFESSIONAL DIRECTORY

ASSAYERS AND MINE REPRESENTATIVES

Mine Accounting Service. Phone 1229-R-1, Nelson, B.C.

E. W. WIDDOWSON & CO. Assayers. 301 Josephine St., Nelson.

H. S. ELMES, ROSSLAND, B.C., Assayer, Chemist, Mine Rep.

AUTO WRECKERS

DAVIES TRANSFER AND AUTO Wrecking. Phone Rossland, 171.

ENGINEERS AND SURVEYORS

R. W. HAGGEN, Land Surveyor, Mining and Civil Engineer. Grand Forks and Rossland.

BOYD C. AFFLECK, 218 GORE ST., Nelson, B.C., Surveyor, Engineer.

INSURANCE AND REAL ESTATE

McHARDY AGENCIES LTD., INsurance, Real Estate—Phone 135.

LIVESTOCK DEALERS

WE BUY OR SELL LIVESTOCK—Contact H. Harrop; Phone 117.

MACHINISTS

BENNETTS LIMITED

Machine Shop, acetylene and electric welding, motor rewinding. Phone 593 324 Vernon St.

Nelson Daily News

Classified Advertising Rates:

15c per line first insertion and non-consecutive insertions.

11c line per consecutive insertion after first insertion.

48c line for 6 consecutive insertions.

$1.56 line per month (26 consecutive insertions). Box numbers 11c extra. Covers any number of insertions.

PUBLIC (LEGAL) NOTICES, TENDERS, Etc.—20c per line, first insertion. 16c per line each subsequent insertion.

ALL ABOVE RATES LESS 10% FOR PROMPT PAYMENT

Subscription Rates:

Single copy	$ .05
By carrier, per week, in advance	.25
By carrier, per year	13.00
United States, United Kingdom:	
One month	$ 1.25
Three months	3.75
Six months	7..50
One year	15.00
Mail in Canada, outside Nelson:	
One month	1.00
Three months	2.75
Six months	5.50
One year	10.00

Where extra postage is required, above rates plus postage.

PUBLIC NOTICE

CHAMPION PIPE LINE CORPORATION LIMITED

NOTICE is hereby given that an application has been made to the Board of Transport Commissioners for Canada, under Sections 11 and 12 and other relevant sections of the Pipe Lines Act, for an Order granting leave to Champion Pipe Line Corporation Limited to construct a pipe line for the transportation of oil or any liquid product or by-product thereof from a point in the vicinity of the City of Edmonton, in the Province of Alberta, southerly through the Town of Red Deer and the City of Calgary to the Town of Pincher Creek, all in the Province of Alberta, and thence westerly through the Crow's Nest Pass and thence in the Province of British Columbia through the Towns of Fernie, Elko and Cranbrook and thence through the Towns of Yahk and Creston; and thence westerly through the Town of Waneta, The City of Trail, and the Towns of Rossland, Grand Forks, Eholt, Midway, Rock Creek, Bridesville and Osoyoos; thence northwesterly through the Towns of Keremeos, Hedley and Princeton; thence southwesterly through Manning Provincial Park to the Town of Hope; and thence westerly generally along the Fraser River through the Towns of Chilliwack and Abbotsford to a point in the vicinity of Vancouver, British Columbia.

AND FURTHER NOTICE is hereby given that the said application will be heard at a sitting of the Board of Transport Commissioners for Canada to be held in the Court Room in the Union Station Building in the City of Ottawa, in the Province of Ontario, on the 10th day of December, 1951, at the hour of ten o'clock in the forenoon.

AND FURTHER NOTICE is hereby given that a map showing the general location of the proposed pipe line has been filed with the Secretary of the Board and the Attorneys-General of the Provinces of Alberta and British Columbia.

Dated this 29th day of October, 1951.

CORPORATION LIMITED,
CHAMPION PIPE LINE
By Its Solicitors,
McMICHAEL, COMMON, HOWARD, KER & CATE,
360 St. James Street, West,
MONTREAL 1, P.Q.

NOTICE OF APPOINTMENT OF ADMINISTRATOR

In the matter of the Estate of Marjorie Amelia Dilling, late of Sheep Creek, in the Province of British Columbia, deceased.

NOTICE is hereby given that Thomas G. C. Fox, Official Administrator, at Nelson, in the Province of British Columbia, was by order of His Honor E. P. Dawson, Local Judge of the Supreme Court of British Columbia, duly appointed Administrator of the estate of the above named deceased.

DATED this 2nd day of November, A.D. 1951.

Solicitors for the Administrator.
McBRIDE & ALLAN,
Approved by
W. J. Sturgeon,
District Registrar of the Supreme Court.

Province of British Columbia
Departmen tof Public Works

NELSON FERRY

The Nelson Ferry will not operate between the hours of 2:00 p.m. and 4:00 p.m. on Thursday afternoon, November 8th, 1951, to allow changing of the drive cable and other maintenance work.

R. G. Harvey,
District Engineer.

Court House,
Nelson, B.C.,
November 5th, 1951.

Corporation of the City of Slocan.

Notice is hereby given that the Court of Revision for the purpose of revising and correcting the Voters' List for the Corporation of the City of Slocan, will be held in the City Hall, Slocan, B.C., on Thursday, November 15th, 1951, at 7:30 p.m.

W. E. Graham,
City Clerk.

Slocan, B.C., Nov. 5th, 1951.

THE CORPORATION OF THE CITY OF NELSON

COURT OF REVISION
VOTERS' LIST 1951-52

Court of Revision for the purpose of correcting and revising the Voters' List for the City of Nelson will be held in the City Hall, Thursday, November 15, 1951, at 10 a.m.

C. W. R. HARPER,
City Clerk.

Dated at Nelson, B.C.
November 3rd, 1951.

PERSONAL

WAWANESA MUTUAL FIRE INsurance Co., D. L. Kerr, Agent.

ALMER HOTEL, OPPOSITE C.P.R Depot. Clean rooms and moderate rates. $1.50 to $2.00 single, $2.50 to $3.00 doubles. Vancouver, B. C.

ADULTS! PERSONAL RUBBER goods 25 deluxe assortment $1-bill. Tested, guaranteed, fine quality. Mailed in plain, sealed package, including free Birth Control Booklet and bargain catalogue of Marriage Hygiene Supplies. Western Distributors, Box 1023-PN, Vancouver.

FOR SALE MISCELLANEOUS

JOHNS-MANVILLE

ROCK WOOL Home Insulation

Is an Investment And Pays Dividends

The Immediate Benefits Are

INCREASE IN HOME COMFORT

ADDITION TO PROPERTY VALUE

IMPROVEMENT OF HEALTH CONDITIONS

REDUCTION IN FUEL COSTS

These are items worth considering when making improvements to your home.

DISTRIBUTORS

NELSON MACHINERY Company Ltd.

Phone 18

214 Hall St. Nelson, B.C.

DEALERS IN ALL TYPES OF used equipment; mill, mine and logging supplies; new and used wire rope; pipe and fittings; chain, steel plate and shapes. Atlas Iron & Metals Ltd., 250 Prior St., Vancouver, B.C. Phone Pacific 6357.

FOR SALE — ONE LARGE OIL-burning kitchen range complete, in good condition. For information write Box 462, or phone 2641, Castlegar, B.C.

"Nu-Life" Stainless Steel double bottom waterless cooking utensils, offer a special trade-in allowance on your old cookware. Box 333, Nelson, B.C.

FOR SALE — SUNSHINE BABY carriage. Grey color. Almost new and perfect condition, $35.00. Call 113 High St., or Phone 1133-L.

FOR SALE — MALLEABLE IRON coal and wood range, dressers, beds, skates, kitchen table and chairs, etc. Phone 749-Y.

LADIES FUR COAT — MOUTON, size 15. In excellent condition. Only worn 2 seasons. Can be seen at 345 Baker St.

FOR SALE — 1 JACKET WATER heater, hot water tank, milk cooler, cow stanchions, water bowls. Box 45, Fruitvale, B.C.

OLD-TYPE HOTPOINT ELECTRIC range, in good condition. Must sell; $50. Phone 841-Y.

BEIGE CLOTH COAT, SIZE 18. Good condition. Half price. Phone 1476-R.

FOR SALE — CHURCH ORGAN. Good condition. Box 4382 Daily News.

COLEMAN OIL HEATER, COOK stove, electric heater, hot plate. Phone 675-R.

MIXED WOOD FOR SALE — $15 a cord, delivered. Dick Kleef, Phone 387-L4.

FOR SALE — ONE ROY-THERMO oil heater. Phone 767-Y or call at 1807 Stanley.

MAN'S BROWN, ALL WOOL TOPcoat, size 42; man's tube skates, size 9. Phone 952-X.

PIPE — FITTINGS — TUBES SPECIAL low prices. Active Trading Co. 935 E. Cordova St., Vancouver.

CRESS CORN SALVE—FOR SURE relief. Your Druggist Sells Cress.

FOR SALE — GIRL'S WHITE skates, Size 2. Phone 206-R-2.

WHITE FIGURE SKATES, SIZE 2. Phone 352-Y after 5 p.m.

FOR SALE — MODEL 70, 30.06 rifle. Scope-sited. Phone 996-Y.

FOR SALE — TUXEDO, SIZE 38, worn twice. Phone 863-L.

MICRONIC HEARING AIDS.—Write P.O Box 39, Nelson, B.C.

BUSINESS OPPORTUNITIES

11-ROOM ROOMING HOUSE FOR sale at Nakusp, B.C. Sickness reason for selling. Box 6385, Daily News.

FOR SALE—COFFEE SHOP BUSiness; stock, license, etc. Write Mrs. J. Ferguson, Lardeau, B.C.

WANTED—SMALL AUTO COURT, well located. Owners only. G. Hughes, Rimbey, Alberta.

PETS, CANARIES, BEES, ETC.

FOR SALE
REG. GOLDEN LABRADOR
FEMALE PUPPIES
APPLY: DR. W. W. IRWIN
MIRROR LAKE, B. C.

PUPPIES—PEKINESE, COCKERS, Labs, Springers; can be held for Christmas. Clerihew Kennels — Phone 1305-L.

AUTOMOTIVE MOTORCYCLES, BICYCLES

SEE THE NEW A40

Sports Convertible

On Display at EMPIRE MOTORS

New Austin A40 Sedans
New Austin A40 Pickup
New Austin Countryman
1951 Hillman Sedan
1951 Chevrolet Sedan
1950 Austin Sedan
1950 Chevrolet Sedan
1950 Plymouth Coupe
1950 Mercury Pickup
1950 Ford Pickup
1950 Ford 1 Ton Flatdeck
1949 Meteor Sedan

SPECIAL
1949 Austin Panel
$750

1947 Pontiac Sedan
1946 Mercury 1 Ton
1946 Studebaker Sedan
1940 Ford Sedan
1939 Mercury Sedan
1938 Ford Coupe
1937 Ford Sedan
1935 Ford Coupe
1934 Plymouth Sedan
1931 Ford Model A

TERMS AND TRADES

Empire Motors

Phone 1135 803 Baker St.

FOR SALE—1 6-TON COLUMBIA trailer, bunk and sub frame. New rubber; folding pipe reach for long and short logs. Apply J. Ferguson, Lardeau, B.C.

FOR SALE — 1938 DODGE SEDAN. Good condition. New tires. Apply Mike Hoodicoff, P.O. Box 104, Castlegar.

1949 ½ TON PANEL FOR SALE. A-1 shape $1650. Box 6227 Nelson News.

1942 FORD 2-DOOR SEDAN, A-1 condition. Price reasonable. Ph. 799.R. Terms can be arranged.

1946 WILLYS UNIVERSAL JEEP—Good condition. Phone 1428-L.

PROPERTY, HOUSES, FARMS ETC., FOR SALE

FOR SALE

Large, very well-built house. Cement foundation, good basement, furnace. Contains 4-room suite upstairs and one bachelor's room. Present revenue approx. $50 a month. Ground floor has owner's suite; good accommodation. 2 lots, 100x120. Close to High School. Price includes range, oil heater, bedroom suite and many other articles. In fact enough to set up housekeeping. Price **$5750**
Good terms to responsible people.

The property alone is worth the price asked.

C.W. Appleyard & Co. Ltd.

Real Estate and Insurance
Fire, Car and General Insurance
Established 39 Years
Ph. 269—Box 26—392 Baker St.
Insurance Manager—
T. C. LAMBERT

For Sale

6 ROOM MODERN HOUSE

Full basement, cement foundation; hot water heating. Nicely decorated inside and out. One lot, centrally located. Immediate possession. This is one of the best buys we have had for some time **$5500**

F. A. WHITFIELD
302 Baker St. Phone 312

At Your Service
Car and Fire Insurance
30 Years' Real Estate Business

FOR SALE—IN CENTRAL DOWNtown Kaslo. Nicely furnished home. Eight rooms. Suitable for boarders or suites. Reasonable. Apply Mrs. K. McIntosh, Kaslo.

FOR SALE — 4 ROOM BUNGAlow on 2 corner lots. Furnace, fireplace, 1 block from bus route. $4500. Phone 649-R.

(Continued in next column)

PROPERTY, HOUSES, FARMS ETC., FOR SALE

FOR SALE — 1 ACRE, CLEARED, 1½ miles from Nelson. Good soil for garden; 600 strawberry and 600 raspberry plants. One five-room house and 1 two-storey house; 4 rooms downstairs and 3 upstairs. Will sell all or subdivide. Reasonable for cash. For further information, apply Box 6391, Daily News.

WANTED — SMALL APARTMENT building. Must be in good condition; good revenue. State cash price and other particulars to Box 6232, Daily News.

WANTED — SMALL HOUSE IN Fairview. Will pay cash. Box 6481 Daily News.

NICE PLACE FOR SALE—WRITE Box 281, Castlegar, B.C.

RENTALS

BUSINESS MAN COMING TO Nelson about November 15th, wants to rent furnished cabin, apartment or house for the Winter months, has daughter school age. Reliable and responsible. Please write Box 6462 Daily News and I will pick up replies about Nov. 15th on arrival in town. R. J. Roberts.

WANTED TO RENT—TWO-BEDroom house, unfurnished, in or near town, in exchange for three-room suite, furnished or unfurnished, in duplex house on Victoria Street. Phone 384-L.

CRESCENT BEACH AUTO COURT —Furnished cabins, including automatic oil heater. Supply own bedding only. $35.00 month. Phone 471-Y1 or write R. R. 1, Nelson, B.C., or call.

50 ACRE RANCH

FOR RENT — SUITABLE FOR dairy and pasture; buildings and fruit trees. Apply Box 5278, Daily News.

FOR RENT—6-RM. MODERN BUNgalow, 1 mile from Nelson, on main highway. Box 6390, Daily News.

FOR RENT — A TWO-ROOMED house with running water, lights, for $15.00 a month near Blewett Store. Apply at Blewett Store.

URGENTLY REQUIRED BY END of Nov.—2-bedroom, unfurnished house in or near Nelson. Please write Box 6303, Daily News.

FOR RENT FOR WINTER MOS.—Furnished house, close in. Couple preferred. Box 4393, Daily News.

WANTED — LIGHT HOUSEKEEPing room on ground floor for elderly lady. Phone 206-L-3.

WANTED TO RENT — SMALL garage in Fairview district for Winter months. Ph. 1473-R after 5

2 BEDRM. COTTAGE FOR RENT on North Shore. Furnished to reliable party. Box 6860, D. News.

WANTED—ONE CAR GARAGE TO rent. Please phone 1123-X.

WANTED — SMALL GARAGE for Winter months. Ph. 139-R-2.

MACHINERY

WE ARE DISTRIBUTORS FOR Titon chain saws in the following districts: West Kootenay, Slocan Valley, and Grand Forks-Greenwood. If you have a wood cutting problem, consult us, we have a Titon Chain Saw for every job. For full particulars write Kootenay-Titon Sales and Service, Cascade, B.C.

NATIONAL MACHINERY CO. LIMITED
DISTRIBUTORS FOR: MINING, SAWMILL, LOGGING AND CONTRACTORS' EQUIPMENT
Enquiries invited.
Granville Island, Vancouver 1, B.C.

WINCHES — CARCO TRACTOR Winches, Braden Truck Winches, Single and Double Drum Loading Winches. Bayes Equipment Co., Cranbrook, B.C.

BOATS and ENGINES

7½ H.P. EVINRUDE OUTBOARD motor. Used 20 hours. For quick sale $100 cash. Phone 873-X or P.O. 333 City.

CLASSIFIED DISPLAY

We Don't Expect To Show Our

USED CARS

To Everyone, Just

YOU!

1947 Chrysler Windsor Sedan
Radio, Heater, Visor. One owner.

1947 Dodge Sedan

1947 Chevrolet Sedan

1949 Mercury Pickup

1950 Fargo ½-Ton Express

1938 Plymouth Sedan

PEEBLES MOTORS LTD
CHRYSLER • PLYMOUTH
FARGO • Dunlop TIRES
Phone 1090 • Nelson, B.C.

TORONTO STOCKS

MINES (Closing Prices)	
Acadia Uranium	.15
Anacon	3.30
Ankeno	.70½
Amal Larder	.18
American Y K	.49
Arjon	.16
Armistice	.10
Atlas Y K	.15
Aumaque	3.10
Aunor	.53
Bagamac	.17
Base Metals	.56
Bevcourt	.59
Bobjo	.19
Bonetal	.70
Bralorne	6.40
Brewis R L	.27
Broulan	1.45
Buffalo Ank	1.40
Buff Can	.27
Callinan	.36
Campbell R L	3.75
Central Patricia	.62
Centremaque	.22
Chesterville	.24
Chimo G	.17
Cochenour	1.55
Cons Beatty	.24
Cons M & S	1.75
Conwest	3.35
Delnite	1.30
Discovery	.32½
Dome	.18
Donalda	.40
East Malartic	.98
East Sullivan	9.45
Eldona	.18
Estella	2.30
Frobisher	3.75
God's Lake	.38½
Goldale	.17
Gold Arrow	.16
Golden Manitou	7.10
Hollinger	.14¾
Hudson Bay	.62¼
Inspiration	.38
Jack Waite	.17
Joliet Que	.46
Kenville	.27
Kerr Addison	.17¾
Kirk-Hudson Bay	.74
Kirk Townsite	.14
Labrador	7.90
Lake Dufault	.69
Lake Wasa	.32
Lamaque	5.50
Leitch	1.02
Louvicourt	.34
Lynx	.13
MacDonald	.90
Macassa	1.90
MacLeod Cock	2.82
Madsen R L	2.15
Magnet	.44
Malartic G F	1.85
Mining Corp	.19½
McIntyre	.71½
Negus	.71
New Calumet	3.15
New Goldvue	.37
New Lund	1.30
Nipissing	2.50
Noranda	81.75
Normetals	5.00
North Can	1.40
O'Brien	1.30
O'Leary	.20
Osisko	.88
Pamour	.85
Paymaster	.60
Pickle Crow	1.80
Pioneer	2.15
Powell Rouyn	.95
Preston E D	1.42
Quebec Lab	.26
Que Man	3.00
Quemont	25.00
Reeves Mac	6.00
San Antonio	2.56
Shawkey	.12½
Sherritt Gordon	3.85
Sigma	1.75
Silvermille	1.36
Silanco	.60
Siscoe	.64
Sladon Mal	.91
Starratt Olsen	7.05
Stadacona	.48
Sylvanite	1.22
Teck Hughes	2.30
Thompson-Lund	.14
Toburn	.26
Torbrit	1.95
Trans Cont Res	.61
United Keno	13.50
Upper Can	1.65

LOST AND FOUND

LOST, MONDAY AFTERNOON—Orange hat plume on Mill Street. Phone 468-X.

CLASSIFIED DISPLAY

Clean up bills with a Friendly Loan

UP TO $1,000

4 LOAN PLANS

LIFE INSURED AT NO EXTRA COST

NIAGARA FINANCE COMPANY LTD.

SUBSIDIARY OF INDUSTRIAL ACCEPTANCE CORPORATION LTD.

SUITE 1
Phone 1095 560 Baker St.

CANADIAN BONDS

Canadian Bonds					
VL	3	3	1956	100¼	101
VL	5	3	1959	98⅞	99⅝
VL	7	3	1962	97½	98¼
Provincial securities					
BC.		3	1960	94½	bid
B.C.		3	1964	90½	—

Vancouver Stocks

MINES (Closing Prices)	
Bralorne	6.50
Cariboo Gold	1.35
Grandview	.50
Giant Mascot	1.00
Highland Bell	.87
Int C & C	.94
Koot Belle	1.12
Pioneer Gold	2.25
Premier Border	.32
Quatsino	.58
Sheep Creek	1.65
Silver Ridge	.18
Silver Standard	2.80
Vananda	.16½
Western Ex	1.30
Western Uranium	5.45
OILS	
Anaconda	.15
Anglo Canadian	8.25
A P Con	.52
Cal & Ed	14.50
Calmont	1.74
Home	17.00
Mercury	.25
National Pete	4.20
Okalta Com	2.80
Royalite	20.00
Vanalta	.70
INDUSTRIALS	
Alberta Dist	3.00
Alberta Dist V T	3.00
Capital Estates	17.75
Inter Brew	4.40

DOW JONES AVERAGES		
30 industrials	250.74	up .17
20 rails	79.20	up .50
15 utilities	46.15	up .15
65 stocks	94.27	up .14

Ventures	12.37½
Waite Amulet	12.00
OILS	
Anglo Can	8.10
A P Con	.50
Atlantic Oil	7.60
B A Oil	21.75
Cal & Ed	14.62½
Chemical Research	1.05
Dalhousie	.39
Davies Pete	.39
Decalta	.34
Del Rio	1.74
Eastcrest	.22
Federated Pete	7.50
Highwood	.24
Home	16.62½
Imperial Oil	41.00
Inter Pete	20.00
MacDougal Segur	.29
Mid Cont	.37
Nat Pete	4.10
New Pacalta	.12½
Okalta	2.80
Pacific Pete	12.75
Royalite	17.50
Roxana	.27
Tower Pete	.44
United Oil	.80
INDUSTRIALS	
Abitibi	17½
Algoma Steel	48
Aluminum	104½
Argus	14
Atlas St.	22¾
Bell Telephone	38¾
Brazilian	26
B C Forest	8⅜
B C Packers A	20
B C Power A	31
Brown Co	14
Building Products	33
Burl Steel	20⅝
Burns A	57
Can Cement	78½
Can Brew	18¼
Can Canners	32
Can Oil	26¼
Can Celanese	50¼
Canadian Dredge	47½
Can Steamships	43
Can Pac Rly	32½
Can West Lmbr	12
Cons M & S	175
Cons Paper	38¼
Dist Seagram	28½
Dom Bridge	69¼
Dom Foundries	12¾
Dom Stores	18⅝
Dom Tar & Chem	14½
Dom Textiles	12⅜
Famous Players	16¼
Fanny Farmer	25
Ford A	50½
Goodyear	100
Goodyear pfd	48½
Great Lakes	22½
Great Lakes pfd	50
Gypsum Lime	29
H R MacMillan B	26
Imperial Oil	41
Imp Tobacco	10
Int Metal	43
Int Nickel	42½
Int Pete	20
Kelvinator	16
Laura Secord	13½
Loblaw A	32½
Massey Harris	13½
M & O Paper	29
Mont Loco	18½
McColl Frontenac	39
Nat Steel Car	28½
Page Hershey	63½
Powell River	26⅝
Russ Industries	24½

Market Trends

NEW YORK, Nov. 5 (AP)—There was a mixture of gains and losses in late trading after a half-hearted advance.

There was never much activity during any part of the session, but in the final hour selling chipped away slowly but persistently at the fractional advances.

Among Canadian stocks, Canadian Pacific was up ⅛ and Dome advanced ⅝. McIntyre was up ⅛. Nickel and Hiram Walker were unchanged. Distillers was down the minimum fraction.

TORONTO (CP)—Irregular support toward the session's close held prices mixed and with no trend. Industrials opened slightly lower but most losses were erased by early afternoon.

Foods posted a majority of gains ranging from fractions to a point. Agricultures, banks and miscellaneous industrials held gains and losses in balance while utilities, steels and retail stores remained weak. Papers, constructions, liquors, refining oils, textiles and manufacturing companies were lower.

MONTREAL (CP)—Some support was evident in early afternoon dealings and prices rallied slightly toward the close. Trading continued extremely dull, however.

Declines, which held sway from the opening, were in less obvious control near the end of the session. Changes ranged to a point and more.

LONDON (Reuters)—Uncertainty prevailed at the start of what promises to be a momentous week in home and overseas affairs.

With a peace offensive again claiming press headlines and the British Government preparing medicine for Britain's ills, members showed caution and confined their activities to routine business.

Calgary Livestock

CALGARY, Nov. 5 (CP)—Prices were mostly steady in active trade on the Calgary Livestock Market today. Offerings were a little lower, 970 cattle and calves, but a liberal run off truck was indicated.

The few early sales of butcher steers and heifers looked about steady. Cows were steady to weak and 50 cents lower in spots. Bulls were fully steady. Stocker and feeder steers were in fair demand at steady prices. Stocker and calves were in keen demand at strong urices. Veal calves were steady.

Hogs closed last week at $28.50, sows at $17.75. Good lambs brought $31 and good ewes $17 to $18.

Good butcher steers 32.00 to 33.00. Common to medium 25.00 to 31.00. Good to near choice butcher heifers 30.00 to 31.50, common to medium 24.00 to 29.00. Good cows 23.50 to 24.50 common to medium 21.00 to 23.00, canners and cutters 16.00 to 20.50. Good bulls 25.50 to 26.50, common to medium 22.00 to 25.00. Good stocker and feeder steers 29.00 to 32.00. Common to medium 24.00 to 28.50. Good to choice veal calves 33.00 to 35.00 common to medium 22.00 to 32.00.

Winnipeg Grain

WINNIPEG, Nov. 5 (CP)—Winnipeg grain cash prices:
Oats, No. 1 feed, 1.00⅛.
Barley, No. 1 feed, 1.43¼.

OTTAWA, Nov. 5 (CP)—Work has started on a $6,000,000 bulk storage depot for the Royal Canadian Navy on 96 acres at Ville Lasalle in Greater Montreal West, the Navy said today.

It is to supply naval ships and establishments on both coasts and for naval divisions throughout Canada.

First buildings are to be ready for use early next Summer with the depot in full operation in one year.

"PROTECTION AGAINST INFLATION"

Ask your Investment Dealer for the above folder and prospectus of

CANADIAN INVESTMENT FUND

CALVIN BULLOCK Ltd.

For whisky quality that rings the bell ...say CORBY'S

No finer whiskies anywhere

Corby's

Special Selected | Royal Reserve | Old Rye

This advertisement is not published or displayed by the Liquor Control Board or by the Government of British Columbia.

RUBBER GOODS

have again advanced in price . . .

but while they last, our complete stock will be sold at the old prices.

Hot Water Bottles — $1.15 $1.59 $2.75
Fountain Syringes — $1.75
Enema Syringes — $1.25
Attachment Sets — 85¢
Ear Syringes — Infant Syringes — Rubber Gloves

MANN'S DRUG STORE

School Children Rush to Safety As 5th Atom Bomb Shakes Nevada

By BILL BECKER

LAS VEGAS, Nev., Nov. 5 (AP)—The fifth and biggest atomic blast in the current series of tests gave a Nevada town a realistic disaster today.

The detonaton sent a cloud mushrooming from the Yucca Flat test site, 75 miles from here, at 8:31 a.m. PST. The burst's brilliant flash, plainly visible here, was followed by a perceptible rumble and a windy gust. The bomb was dropped from a B-29 plane.

But in Caliente, Nev., 185 miles Northeast of here, the 2500 residents had an experience such as they might have in a real atomic war.

The Atomic Energy Commission asked radio stations to warn residents to keep windows open to lessen effects of concussion.

The sheriff's office in Caliente had only about 15 minutes' notice of this warning. But deputies treated it like a genuine dsaster. Officers hurried through the town, telling citizens to get out of buildings.

Children were hustled from classrooms into school yards. Residents emerged from houses, stores and business places throughout the town. They stood in the streets and had a fine view of the explosion and the atomic cloud. Nine minutes later they heard a rumble and felt a shock wave.

Sheriff's Deputy Lorin Bunker reported no damage in Caliente.

Neither was any reported in Las Vegas where seven windows were broken in the big blast last Thursday.

Residents in Glendale, Calif., nearly 300 miles from here, said they felt a concussion about 9 a.m.

The atomic cloud today could be seen from here rising 30 seconds after the blast.

30,000-FOOT DROP

Two B-29s were seen in the runs over the test site shortly before the detonation. The bomb drop must have been from an altitude of at least 30,000 feet.

This time the flash and ball of fire accompanying the burst lasted about five seconds, longer than any of the others. A column of flame shot up as the cloud of smoke rose.

The flame was seen from Mt. Charleston, about 50 miles from the burst, formed an integral part of the column and flared upward for several thousand feet.

As the cloud rose to perhaps 30,000 feet a double halo effect appeared about four minutes after the burst. This was like the single ice cap in the detonation Oct. 30.

New Syndicate To Develop Doherty Mine

KASLO, B.C. — A mining deal of interest in the Whitewater area, was completed October 29, when L. W. Garland and G. E. McCready, owners of the Doherty Mine near Whitewater, signed an agreement with a representative of a Vancouver syndicate.

The Doherty was under option in 1948 to E. H. Lovett, Ltd., who mined and milled 5000 tons of ore from two cuts 24 and 30 feet deep. Mr. McCready has also optioned to the same interests his Caledonia and Motherlode groups of 14 claims and fractions, which adjoin the Doherty claim.

Last Winter an important strike of ore was made on the Caledonia, and 130 tons of hand sorted, high grade silver-lead ore has been shipped from this property.

These properties are located on the Eastern extension of the Whitewater Lode. The new owners plan to carry on development work on these properties during the coming Winter.

Special Troops of Canada's 27th Prepare Way for Treaty Forces

BY DOUG HOW
Canadian Press Staff Writer

QUEBEC, Nov. 5 (CP) — Five hundred specialist troops of the 27th Canadian Brigade set out today for Germany to take their place among Western Europe's defence forces.

The men, from a dozen units and sub-units of the brigade, are the first of the main body of the 5,500-man Canadian force to sail.

They have been preceded by advance parties which have organized the brigade's camp area near Hannover in the British sector.

I boarded the 13,500-ton Canberra, a Greek Line passenger transport, with the Canadians here this morning for the voyage to Rotterdam.

Most of us came to Quebec by special train from Montreal where the specialists, including dental, workshop, ambulance, ordnance and signals personnel, had assembled from camps at Barriefield and Camp Borden, Ont., and Montreal.

We were taken directly to the dock where the Canberra, carrying some civilian passengers, awaited the troop embarkation that started at 9 a.m. EST.

Defence Minister Claxton was on hand with a word of farewell. With him were Brig. Frank Fleury, Eastern Quebec military area commander, and Brig. Geoffrey Walsh, commander of the 27th, who will sail himself in a few days.

BRIGADE PIPERS

Pipers from the brigade's composite pipe band and a small brass band lent a cheerful note to the embarkation though overcast skies made it a bleak waterfront scene.

The defence minister distributed to the departing soldiers copies of the booklet "Off to Europe," giving words of advice to the servicemen about their conduct overseas.

The author of the booklet, Lionel B. Shapiro, correspondent for Maclean's magazine, also boarded the Canberra for the voyage.

Then Mr. Claxton, in an address to the soldiers, told them they are the forerunners of the brigade in the ranks of the North Atlantic Treaty Organization under Gen. Eisenhower.

"You are going over for the defence of Canada, you should be under no illusion about that," he said.

"You wear on your shoulders the name of Canada; you carry in your hands the reputation of Canada, and in your hearts and minds the spirit of Canada."

Mr. Claxton told reporters the men of the 27th Brigade, while not in fact occupation troops for Germany, from a legal point of view will have that status to benefit from all "immunities and amenities."

The Canberra will take the Canadians to Rotterdam where the Canadians will board a train for the trip to their Hannover camp.

The party is commanded by Maj. D. M. Gillam of Ottawa, Brigade Major of the 27th. Ship's adjutant is Capt. F. A. Embree of Halifax. Capt. J. Potter is messing officer, and Maj. R. D. Shaneman, Ottawa, is ship's conducting officer.

NYLON SHIRTS

THEY'RE HERE ...

the new nylons, with the fused collar and cuff.

Easy to wash and no ironing required.

$13.50

Emory's LIMITED
The Man's Store

Your Grocer Has Our New
VIJO PANCAKE AND WAFFLE MIX
Phone 238, or Call at
Ellison Milling & Elevator Company, Ltd.
523 Front Street

Philco Radio
Sales and Service
Jeffery Radio Service
Phone 1302 446 Ward St.
NELSON, B. C.

CUTLER'S JEWELLERY
WATCH REPAIRS
20 YEARS EXPERIENCE
NELSON, B.C.

RADIATORS
CLEANED & REPAIRED
RECORING
Jim's Radiator Shop
301 Ward St. Phone 63

BISMA REX
Aids Stomach, Heartburn and Indigestion.
90¢ and $2.00 pkg.
Your Rexall Store
CITY DRUG CO.
"Nelson's Modern Pharmacy"
Phone 34, Day—807-R, Night BOX 460

WEST KOOTENAY STEAM LAUNDRY
MAKE YOUR CLOTHES LINE OUR TELEPHONE LINE
182 BAKER ST. PHONE 1175

FLEURY'S Pharmacy
Prescriptions Accurately Compounded
Med. Arts Blk.
PHONE 25

Assembly Rejects Russian Demand

PARIS, Nov. 5 (AP)—The fifth United Nations General Assembly rejected at its final session today a Russian demand that the question of giving China's seat to the Communists be given priority in the sixth Assembly, opening tomorrow. The vote was 11 for, 20 against and 11 abstentions.

Russia's Jakob A. Malik threw the explosive question of Chinese representation into what diplomats had hoped would be a non-controversial, ceremonial windup of the fifth session.

He angrily declared "it is time to put an end to this disgraceful attitude toward the Chinese people."

T. F. Tsiang, Nationalist Chinese delegate, denounced the Russian proposal as calculated to "decrease peace." He said the regime Malik proposed to admit has been denounced by the Assembly as an aggressor in Korea.

Both Britain and France abstained on the vote. Britain's Sir Gladwyn Jebb said he abstained because he was sure the question would come up again tomorrow, when the sixth Assembly convenes.

Malik, arguing for his resolution, noted that a special committee of the Assembly had been unable to agree on recommendations about who should represent China. He called this "astonishing."

Both the General Assembly and the Security Council have for two years spurned Russian demands that the Red Peiping regime be given China's seat. Russia boycotted the Council for six months in 1950 on the issue.

After rejection of the Soviet demand, the rest of the meeting in the Palais de Chaillot went off as scheduled.

B.C. Milk Board Enrages Dairies

VICTORIA, B.C., Nov. 5 (CP) — The Vancouver Island milk industry is on the verge of a stormy revolt today over three actions of the British Columbia Milk Board.

Here are today's developments:

1. The Milk Board has doubled the fees charged producers and distributors.

2. The Board has refused to grant producers another increase.

3. The Board has refused to tell producers how it arrived at the decision to pay $5.90 per 100 pounds of milk.

4. Producers have protested directly to Agriculture Minister Harry Bowman.

5. Producers have planned mass meetings at Nanaimo, Royal Oak and Duncan.

Producers who deliver their own milk now will pay two cents per 100 pounds of milk to the Board instead of one cent; producers which send their milk to a distributor will pay one cent instead of half a cent; distributors will pay one cent instead of half a cent.

This brought an immediate protest from all parties concerned.

King's Condition Pleases Doctors

LONDON, Nov. 5 (Reuters)—The Health of the King has steadily improved during the last two weeks, but need for care remains, an official bulletin from Buckingham Palace said today.

The bulletin said:

"The King's health has steadily improved during the past fortnight.

"His Majesty is up for the greater part of the day and, though he had been able to attend certain affairs of state without undue fatigue the need for care remains."

The bulletin, 21st since the King had a lung operation Sept. 23, was sigend by the five doctors who have been attending him.

A London medical expert familiar with the phrasing of the bulletins described the new one as "very reassuring."

"The fact that the King has been gaining steadily in strength," he told a reporter, "means that we can look forward to an indefinite period of reasonably good health now."

WIGINTON MOTORS LTD.
PONTIAC — BUICK
G.M.C. TRUCKS
Metal and Paint Work Specialty

HAVE YOUR FURNITURE EXPERTLY RECOVERED
at the
Nelson Upholstery
409 Hall Street Phone 146

Have the Job Done Right
VIC GRAVES
MASTER PLUMBER
PHONE 815

Haigh Tru-Art Beauty Salon
Phone 327
576 Baker St.

Complete Stock of
MEN'S WORK RUBBERS
- Men's Bar-Flex Rubbers Leather top. $14.95
- Six-Eyelet Blutcher Rubbers $7.95
- Bar-Flex Ball-Cut Rubber Red fleece lining. $5.75

COMPLETE SIZE RANGE.
Lyons SHOE STORE
Phone 1114
411 Baker St.

ANNOUNCEMENT
Dr. H. H. SMYTHE
wishes to announce the opening of office in the
MEDICAL ARTS BUILDING
Room 204 Nelson Phone 45
Residence, Phone 450-L

French Laborite Wins Peace Prize

OSLO, Nov. 5 (AP)—The Nobel Peace Prize for 1951 has been awarded to Leon Jouhaux of France, the Norwegian Nobel Institute announced tonight.

Jouhaux, a militantly anti-Communist labor leader, is the 50th recipient of the prize, awarded by the Nobel Committee of the Norwegian Parliament. No reason ever is given for the award, worth 167,612 Swedish kroner ($32,432) this year.

Jouhaux has been vice-chairman of the International Labor Organization. He was an organizer and an Executive Committee member of the International Confederation of Trades Unions, when it was formed two years ago to counter the World Federation of Trades Unions. Anti-Communists charged that the WFTU was Communist-controlled and broke away from it.

Hard Cash Behind Frozen Juices

WENATCHEE, Wash., Nov. 5 (AP) — Washington State applegrowers are backing with cold, hard cash their hopes for successful development of a frozen apple juice concentrate industry similar to that which has lifted the orange market from the doldrums in recent years.

Leo Lowe, spokesman for a statewide apple juice development committee, said today growers are contributing funds to purchase 600 tons of apples for manufacturing the concentrate juice, or are furnishing fruit from their own packs.

Slow Warmth Out For Frostbite

By HOWARD W. BLAKESLEE
Associated Press Science Editor

NEW YORK, Nov. 5 (AP)—Here is the latest from science on how to treat frostbite this Winter.

Warm the frozen parts rapidly. Use warm water if possible, at about body temperature.

This will hurt more than slow warming, but there won't be as much damage to tissues and probably less risk of an aftermath of gangrene.

Don't rub with snow. That just delays the recovery, even though it may not hurt as much.

This is all you can do, and what the doctors can do in addition comprises a few drugs that thin the blood or dilate blood vessels. These speed recovery and may prevent gangrene.

Child Born While Mother Sleeps

LONDON, Nov. 5 (Reuters)—Mrs. Yvonne Pearce, 23, was wakened today by the healthy cries of a baby—her first child, born painlessly while she was in a natural sleep.

None of the staff of Bearsted Memorial Hospital, Hampton Court, near London, was with her at the time. The birth was not expected for several hours.

Mrs. Pearce, wife of a London electrician, told a reporter:

"Right from the start of my pregnancy I was confident I should have no trouble.

"I had no drugs. And right up to last week I was up at six every morning to get my husband off to work.

"This morning I felt the baby would not be long, and went to the hospital after lunch. There was no pain.

"I went to bed and fell into a deep, restful sleep. When I woke up five hours later little Jaquline Michelle had arrived."

Wismer to Oppose Rates Increase

VICTORIA, Nov. 5 (CP).—Attorney-General Gordon Wismer said today British Columbia will strongly oppose the railways' request for an interim freight rate increase.

"We are contending there should be a complete revamping to give equal treatment," he said.

The railways have applied for a temporary 5 per cent increase.

Canadian-Chinese Woman Sits on Jury

KAMLOOPS, Nov. 5 (CP)—Mrs. Charles Lee of Kamloops is on the assize court jury here. Canadian born, she is believed to be the first woman of Chinese origin to be called for jury duty in British Columbia.

We are pleased to announce that our
Sash and Door, General Millwork Shop
Has
REOPENED

As we have just completed our work at the Bluebell Mine, Riondel, B.C., we are now able to supply you with the best in GENERAL MILLWORK, PLUMBING and HEATING.

We have all your needs in our shop and have trained employees to do the work for you.

CALL IN TODAY AND LET US HELP YOU.

Castlegar Building Supply Store
Box 292 Phone 2161

KOOTENAY PLUMBING & HEATING COMPANY LTD.
A Complete Plumbing and Heating Service
Phone 666
351 Baker St. Nelson, B.C.

No Overtime I.W.A. Stand

VANCOUVER, Nov. 5 (CP)— The International Woodworkers of America (C.C.L.-C.I.O.) have recommended members refuse to work overtime in the woods.

In a complete reversal of policy the quarterly meeting of the union here urged all locals to refuse any further extension of working hours.

Previously the I.W.A. had agreed to allow members to work overtime in order that the British Columbia logging operators could catch up on production lost during the long Summer forest closure.

Decision to accept or reject overtime was left to local unions.

Union officials said most locals had rejected overtime and that most of the extra work was done in smaller camps.

"The men don't want overtime—don't want to jeopardize their Saturday holiday," Stewart Alsbury, President said.

The meeting also voted support to the Marine Workers and Boilermakers Union (C.C.L.) in court action against the Labor Relations Board. It hopes to regain bargaining authority in 10 wooden boatyards.

Fewer N.H.A. Homes Built

EDMONTOIN, Nov. 5 (CP) — David B. Mansur of Ottawa, president of Central Mortgage and Housing Corporation Ltd. today said fewer homes have been completed this year than last under the National Housing Act.

He said that 85,000 have been completed across Canada this year compared with 92,000 in 1950.

Mr. Mansur said there was a heavy carry-over at the start of this year. The current rate of housing starts under the N.H.A. totaled 70,000 to 75,000 while in 1950 the total was 95,000.

Tightening of the money supply, higher prices and a shortage of serviced land in some municipalities affected this year's program, Mr. Mansur said.

"T. D." Jubilant Over Oil Strike

VICTORIA, Nov. 5 (CP)—Hon. T. D. Pattullo, former British Columbia premier, is all smiles these days.

The reason is the oil strike near Fort St. John—the first discovery in the province.

It was Pattullo, during his term of office, who was instrumental in having the government spend a large sum of money drilling a well at Commotion Creek which never blew in. Commotion Creek is only a short distance from where last week's discovery was made.

Commenting on the discovery today, the former premier said:

"People used to say I pushed that drilling for oil because I was from the North and wanted to boost that country. Now they see different."

THOMPSON FUNERAL HOME
"Distinctive Funeral Service"
AMBULANCE SERVICE
515 Kootenay St. Phone 361

CAMPBELL, SHANKLAND & IMRIE
Chartered Accountants
Auditors
676 Baker St. Phone 235

J. A. C. LAUGHTON
OPTOMETRIST
VISUAL TRAINING
Medical Arts Building
Suite 206 Phone 141

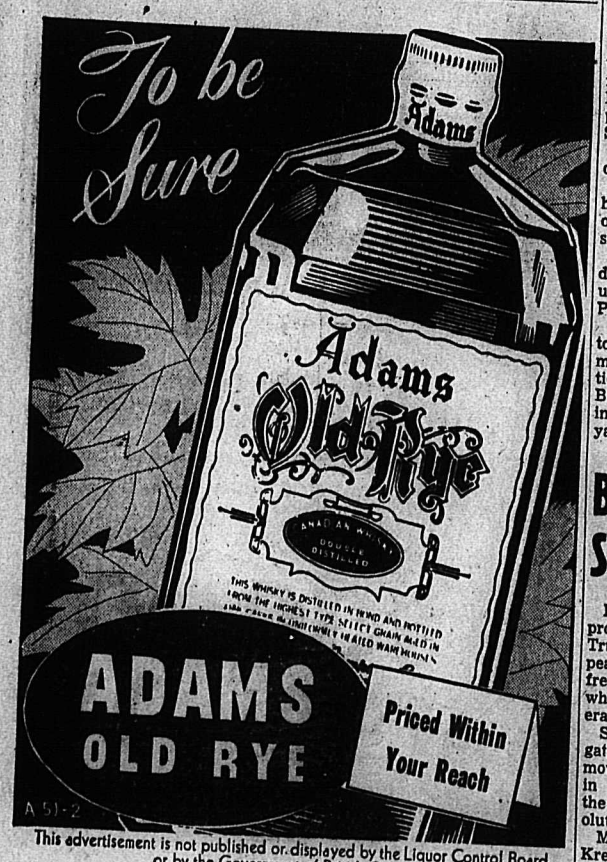

This advertisement is not published or displayed by the Liquor Control Board or by the Government of British Columbia

Big Three Await Stalin's Speech

PARIS, Nov. 5 (Reuters)—Russia probably will counter President Truman's forecast call for world peace through disarmament with a fresh demand for four-power talks when the United Nations sixth General Assembly opens here tomorrow.

Sources close to the Russian delegation indicated today that the move may come straight from Stalin in his traditional speech on the the anniversary of the Russian revolution tomorrow.

Many Western observers feel the Kremlin is calculating to steal Truman's thunder with the call for talks.

Royal Jubilee May Curtail Services

VICTORIA, Nov. 5 (CP).—Royal Jubilee Hospital board of directors is considering curtailing services because of the $60,000 deficit facing the institution.

Directors can't decide where to cut services without seriously affecting the operation of the hospital.

The board, it is understood, has been eyeing the hospital's large training program for nurses and other hospital personnel. This phase of the hospital program is a heavy financial burden.

Listen to CKLN at 6 Tonight
"Doctor's Orders"
WE FILL YOUR PRESCRIPTION EXACTLY AS YOUR DOCTOR ORDERS
24-Hour Prescription and Emergency Service
NELSON PHARMACY
PHONE 1203 YOUR FORTRESS OF HEALTH 433 Josephine St. — Nelson, B.C. RES. 394-L

FOR Better Car Performance
THIS WINTER and After!

Let us take the worries and woes out of 'weather' by giving your car special 'treatment' for top power and peak performance!
DRIVE IN TODAY

WINTER LUBRICANTS
Change over to Winter lubricants. We'll drain crankcase and add the proper oil for your car . . .

NELSON TRANSFER
Company, Limited
35 PHONE 35
The largest and most completely equipped garage in the Interior of British Columbia