A Drug Store Survey . . .

shows that over 25 million prescriptions were filled in Canada in 1948.

Not all of these were dispensed by us but we find that more and more people are bringing their prescriptions to

MANN'S DRUG STORE

A caterpillar has 4000 muscles.

Cleaned and Recored
RADIATOR REPAIRS
JIM'S RADIATOR SHOP
901 Ward St. Phone 63

ELLISON'S ROYAL PATENT PASTRY FLOUR
BEST FOR CAKES AND PASTRY
GUARANTEED TO SATISFY
Your Grocer Has It

TRAIL NELSON HIGHWAY
PLAYMOR
NEAR SOUTH SLOCAN

DANCE TONIGHT

TO THE MUSIC OF THE POPULAR
RED TUX MEN

AND NEXT SATURDAY WE FEATURE THE
RHYTHM KINGS

The Playmor has recently been enlarged and now—more than ever—the Kootenays' favorite dance rendezvous.

FLEETLINE BUS LEAVING FOR THE PLAYMOR DANCE AT 9:15

Old cars take a new lease on life with Firestone Super-Balloons—the wonder-riding, low pressure tire of '49! No need to wait for super-comfort Super-Balloons either. We have them now—Stop in today.

CUTHBERT MOTORS Limited

Further Credits To Canada Customers Out

OTTAWA, June 3 (CP) — Canada is not on the road to ruin, but it is not in the position to make further extended credits to foreign customers, Trade Minister Howe said in a letter made public today.

The letter was in reply to a Canadian Exporters' Association brief which asked the Government to take steps to curb the loss of foreign markets, especially in such traditional fields as the United Kingdom.

"The real correction of the situation lies in bringing about a better balance between imports and exports," Mr. Howe said. He promised that the Government "will continue its best efforts in that direction."

However, he completely rejected the Association's recommendation that various types of extended credits be made available to Canada's traditional customers.

These recommendations, said Mr. Howe, involved either the holding of non-convertible currencies, extension of credits to the United Kingdom and her sister Dominions through chartered banks and on a non-interest-bearing basis and without any definite maturity.

"It is still too early to forecast with accuracy the surplus of our balance of payments this year, since so much depends on the size of our crops. At present it does not appear that there is justification for any substantial extension of the credits, grants and other forms of assistance that have already been arranged."

EXPORTS HOLDING UP

Finally, Mr. Howe said he could not agree "that Canada is on the road to ruin. Our exports are holding up better than those of most other countries."

The 1949 production of Canadian raw materials was fully committed with minor excepions." Few countries were in such a "happy position."

Peace-Maker Shuns Washington Because Of Discrimination

LAKE SUCCESS, N.Y., June 3 (CP)—Dr. Ralph J. Bunche said today no Negro likes Jim Crow, but that he turned down a Washington job mainly because he wants to stay with the United Nations.

Bunche, top ranking director of the U.N, Department of Ttrusteeship Affairs, told a reporter in New York:

"It is well known there is Jim Crow in Washington. It is equally well known that no Negro finds Jim Crow congenial. I am a Negro."

He was commenting on a report that racial segregation in Washington was an important factor in his refusing of a job as Assistant Secretary of State, offered by President Truman.

The U.N. Press Department issued a statement by Bunche saying the controlling factor was that he wished to stay with the U.N.

WOULD ELIMINATE "BLUE SUNDAYS"

VANCOUVER, June 3 (CP)—Irving S. Finkleman, running in Vancouver-Burrard as an Independent candidate in the Provincial election, would like to see elimination of "blue Sundays."

Mr. Finkleman said last night he is not tied to any party program, and is "free to take the stand on all issues which best represents the majority feeling."

He believes "that a metropolis of this size can not afford to limit its citizens or its guests to such restricted Sunday activities."

Heavy Grain Loss In Elevator Fire

EDMONTON, June 3 (CP)—Fire early today destroyed $30,000 worth of grain and seriously damaged a $40,000 grain elevator on the Northeast outskirts of Edmonton.

Firemen fought the blaze for three hours before bringing it under control. The top of the elevator was burned off and the stock of wheat, barley and corn was written off as a loss.

Mainguy Leaves for Esquimalt Inquiry

HALIFAX, June 3 (CP) —Rear Admiral E. R. Mainguy, Flag Officer Atlantic Coast, left today for Esquimalt, B. C., to sit on a Board inquiring into what the Navy has described as "incidents" aboard the Canadian destroyer Crescent.

The Board will question crew members of the Crescent as soon as she arrives at Esquimalt from China.

In terms of tons handled, the second largest port in the United States is Duluth, on Lake Superior.

Improvement of Transportation To Mining Areas Sought

WINNIPEG, June 3 (CP)— Improvement of transportation facilities into mineral areas was urged upon the Royal Commission on Transportation today by mining operators of Manitoba and Saskatchewan.

Extension of highway, rail and plane services into these areas was asked in a brief submitted by the Mid-West Metal Mining Association, representing all metal mining companies in the two provinces.

The Association also called for lower freight rates, particularly on metal-mine products, declaring mining costs make it a hazardous operation.

GREAT DISADVANTAGE

Unless the rate structure is adjusted, the brief said, "Mid-Western mining, particularly of base metals, must operate at a greater disadvantage than in the past."

"Greatly increased costs of mine exploration and equipment for production," the Association added, "make it imperative that all service charges to the mining industry should be maintained at an absolute minimum as a means of encouraging mineral development in areas whose economic future depends almost entirely upon the mining industry."

While conceding that the railways should have enough revenues to enable them to operate at high efficiency, the Association said that "the public will show little sympathy towards the continued granting of increases in freight rates without the railroad companies themselves giving positive assurance and evidence of sound housekeeping methods."

A human, sitting or reclining, uses up energy at about the same rate as a 100-watt light bulb.

WIGINTON MOTORS LTD.
PONTIAC — BUICK
G.M.C. TRUCKS
Metal and paint work specialty

YES — Your New Wave
is bound to be MORE STYLISH, LAST LONGER and LOOK LOVELIER
at the
HAIGH TRU-ART

J.A.C. LAUGHTON
Optometrist
MEDICAL ARTS BUILDING
Suite 205

Floor Sanding
Modern Equipment
Expert Workmanship
Rubber Floor Tile
and Linoleum Laying
T. H. Waters & Co.
Phone 156 101 Hall St

IF YOUR
Radio
OR
Refrigerator
is in need of repairs.
Drop it into
WELLS Service Shop
615 Vernon
PHONE 115

THOMPSON FUNERAL HOME
"Distinctive Funeral Service"
AMBULANCE SERVICE
515 Kootenay St. Phone 361

MAKE YOUR CLOTHES LINE OUR TELEPHONE LINE
WEST KOOTENAY STEAM LAUNDRY
PHONE 1175—182 BAKER ST.

Have the Job Done Right
VIC GRAVES
MASTER PLUMBER
PHONE 815

Meets His Leader

Among District people greeting George Drew, Leader of the Progressive-Conservative Party, left, at Castlegar airport Thursday was John Dolphin, President of Nelson Progressive-Conservative Association, at right. In centre is E. E. L. Dewdney of Nelson. —Alice Stevenson photo.

As They Met Trail Residents

Shown as they prepared to shake hands with hundreds of Trail and District residents following their meeting at Trail Thursday are George Drew, Leader of the Progressive-Conservative Party, and Mrs. Drew. The latter spoke in Italian during part of her speech and conversed fluently with many Italians of Trail just after this picture was taken.—Alice Stevenson photo.

MEANS OF PROTECTION AGAINST ATOMIC BOMB BLASTS GIVEN FORCES

WASHINGTON, June 3 (AP)—"What would you do if an atomic bomb burst near enough to knock you down?"

This puzzler—and a few tentative answers—appears in a pamphlet the United States Armed Forces are handing out to their fighting men.

"Except for magnitude," it says, "the atomic bomb is similar to regular explosions, with the added effect of radiation."

The pamphlet divides atomic bombing attacks into two types—"air burst" and "contaminating burst," the latter involving radioactive spray—and then offers procedures in each case.

If warned in advance of an air burst attack, it says, seek an air raid shelter, deep basement or a subway, as some measure of protection against both the blast and the bomb's deadly rays.

If that's impossible, find a ditch or ravine, protecting the eyes from the brilliant flash.

Should the attack be a contaminating burst, cover up with a raincoat, or even a piece of paper, to keep poisonous dirt or water from falling on you.

If it is raining, don't go out in the rain—it may be contaminated. Don't pick up souvenirs; they also may be contaminated. And finally—

"Take a thorough shower, scrubbing completely three or four times."

It doesn't say where to find a shower working after an atomic bomb attack.

Okay Radio Editorials, If Opposing Views Also Presented

WASHINGTON, June 3 (AP) — The United States Government today eased its eight-year-old ban against "editorializing" by radio stations.

The Federal Communications Commission announced that radio station operators in the United States may express their views on controversial issues with this proviso:

"That the public has a reasonable opportunity to hear different opposing positions on the public issues of interest and importance in the community."

MAUREEN AWAITS SIXTH BABY

HOLLYWOOD, June 3 (AP) — Maureen O'Sullivan, Irish-born actress wife of Director John Farrow, is in hospital awaiting birth of her sixth child.

NANAIMO, B.C., June 3 (CP)—An early morning swim in the waters of the Nanaimo harbor today cost the life of Stanley Nathaniel Hill, 31-year-old architectural engineer.

He was pronounced dead when brought ashore. An inquiry into his death will be held tomorrow.

CAMPBELL, SHANKLAND & IMRIE
Chartered Accountants
Auditors
660 Baker St. Phone 238

PHIL HARRIS TO FISH IN B.C.

VANCOUVER, June 3 (CP) — Radio-comedian Phil Harris, the bandleader, is coming to British Columbia for a fishing excursion.

Harris announced today he'll be on Vancouver Island the second week of August. From there he'll come to Vancouver and on to Kamloops.

PHONE 144 FOR CLASSIFIED.

Reds Join C.C.F.—Anscomb

VICTORIA, June 3 (CP)—Finance Minister Herbert Anscomb last night accused the Communists of British Columbia of integrating themselves with the C.C.F. to form a "united party of socialism."

The Conservative leader spoke to 75 people in his home constituency of Oak Bay, the same community he once represented as reeve for three years.

"In the last election we had a Communist candidate in almost every riding. This time we have a total of two Communist candidates in the entire province," he said.

"They've gone some place.

"They certainly haven't joined my party. They've gone the only place they could go—they've joined the C.C.F. to form a united party."

The Finance Minister warned his listeners that socialism could only be accomplished at the price of dictatorship.

"There is no other outlet. You cannot regiment millions of people without power."

India Eager for Machinery to Help Development Plans

By FORBES RHUDE
Canadian Press Business Editor

India is the largest prospective market in the world for agricultural machinery, S. M. Wahi, representing the Indian Provincial Farmers' Union, said today.

Speaking at the Canadian International Trade Fair in Toronto, Mr. Wahi said his country is particularly interested in having firms from other coutnries establish plants there.

India, he stated, must make herself self-supporting in food. In the course of this there would be considerable mechanization. However, this would not do away with traditional small-farm cultivation. Rather, methods would be studied to make this method more productive and more rewarding for the small land-holder. Along with this would be large-scale reclamation projects.

"India is developing so many plans so fast, that there must be mechanization to carry them through; but first emphasis is on agriculture."

Seeks Corporation For Exploitation Of Alta. Gas

MONTREAL, June 3 (CP) — Organization of an industrial development corporation as the most practicable and efficient means of exploiting the immense oil and natural gas discoveries of Alberta was proposed today by Premier E. C. Manning of Alberta.

He addressed a luncheon meeting of the Investment Dealers' Association, Eastern Canada Section.

The Premier stressed the important bearing the Alberta oil developments have on the United States dollar situation. He said the province's oil production is worth $150,000 to $180,000 daily.

Formerly Canada had to find U.S. dollars to pay for imports of oil, he said, and Finance Minister Abbott had told the country that imports of oil were the heaviest drain on the Canadian supply of U.S. dollars.

Declaring that current investment in Alberta natural resources is insignificant and that Government investment is undesirable, Premier Manning said the formation of an industrial development corporation would enable the appointment of the requisite technical and administrative staffs, reduce costs. Spread the risks and be able to take a long-range approach to the situation.

Try Us For
CHILDREN'S SHOES
Tops In Value
Wide Variety
The Children's Shop

FLEURY'S Pharmacy
Prescriptions
Compounded Accurately
Med. Arts Blk.
PHONE 25

RELIABLE SERVICE AT REASONABLE COST
Smedley Garage Co.
Reo Sales and Service

Crafts Display Won Plaudits At Exhibition

Leathercraft formed the "largest and most important display" in the Arts and Crafts Exhibition at the Civic Centre this week, J. C. Ingram Rogers, Nelson Art Club President, stated Friday. Pictures in the display were previously described.

Two groups were represented, the Nelson Leathercraft Club, of which Mrs. W. W. Ferguson is rPesident, recently succeeding Mrs. H. Peacock, and the Adult Education Class, sponsored by the Department of Education, and working under the instruction of Mrs. C. D. Pearson. Two long tables were covered with purses, belts, book-covers, etc., in red, black, green, or tan leathers, bearing artistic hand-tooled designs, which testified to the skill and industry of some 45 of Nelson's ladies. Several ladies gave practical demonstrations of leather working.

A number of examples of home weaving of very high quality from th looms of Mrs. Creighton, a newcomer to Nelson, and Mrs. A. G. Pentland, created much interest.

The Nelson Junior-Senior High School Art Class, under the direction of Miss Enid Etter, presented an interesting display of paintings and lino block printing. Particularly attractive was a table of miniature vases of flowers done by the students. The vases, an inch or so in height, and standing on a small mirror, were carved from wax and filled with real flowers, cut to Lilliputian size and artistically arranged.

Miss Etter showed some fine examples of her own hammered copper work.

Mrs. Doris Bradshaw demonstrated what can be done with clay, poster-paints and finger-nail polish. Ornaments and jewellery in the form of modelled flowers took shape and color under her fingers. Colored clay figurines, which looked as though they were made of glazed china, were also shown.

An artistic display of shell-craft by Miss Beverley Lythgoe was admired.

Combining shells, plaster and oil-paints, Mrs. Zetta Snider produced many dainty and novel effects.

PORT DALHOUSIE, Ont., June 3 (CP)—A dawn fire today gutted the excursion steamship Northumberland a day before the 1255-ton vessel was to start its regular Summer trips across Lake Ontario to Toronto. No one was injured. Thirty-three crew members escaped.

Don't forget the
DANCE AT THE EAGLE HALL SATURDAY NIGHT, 9 P.M.
Music by the Rhythm Swingsters of Trail

MURPHY'S
For
Wallpapers — Kalsomines
Paints — Varnishes
745 Baker St. Phone 658

General Electric
RANGES
(ELECTRIC)
$198 UP
Nelson Electric Co.
Authorized GE Dealer
Phone 260 574 Baker St.

HELLO!
Announcing the Annual
TELEPHONE BALL . . .
FRIDAY, JUNE 10
CIVIC CENTRE AUDITORIUM
Music by TRAIL SERENADERS
Tickets $2.50 Per Couple
Dancing 9 p.m. to 1 a.m.—Dress Optional
Sponsored by Federation of Telephone Workers Local 13

FATHER'S DAY
June 19th
For better citizenship make Dad your pal.
Don't forget Dad on his day. Make him proud. May we suggest.
SHIRTS
PYJAMAS
SLACKS
TIES
BELTS
SPORT SHIRTS
Emory's Ltd.
THE MAN'S STORE

Until recent times almost eve kind of nail was produced by ha labor, each nail being separat forged from a thin rod or iron.

PHONE 144 FOR CLASSIFIE

HAVE YOUR FURNITURE EXPERTLY RECOVERED
at the
NELSON UPHOLSTERY
413 Hall St. Phone 14

Our Ambition
To give you exper all-round tire servic at a modest cost.
Drop in today and discuss your tire problems with us.
AUTHORIZED DOMINION TIRE DEALERS
PHONE 1427
City Tire Service
412 Kootenay St.

FREE! FREE!
Starting today, June 4th, every purchase you make in our
FURNITURE DEPT.
ENTITLES YOU TO ONE

FREE CHANCE
On this lovely
Breslin Table Lamp
Complete with shade
Valued at $16.50
or any other article you desire of equal value.
THE WINNER TO BE ANNOUNCED IN THIS PAPER SATURDAY JULY 2nd
MC & MC
Nelson, Limited Phones 1300-1301

PROVINCIAL LIBRARY VICTORIA B.C.

694

Nelson Daily News

WEATHER FORECAST
Kootenay — Variable cloudiness over the South ridges Saturday afternoon otherwise clear. Little change in temperature. Low and high at Cranbrook 43 and 75, Crescent Valley 48 and 80.

5 CENTS A COPY | NELSON, BRITISH COLUMBIA, CANADA—SATURDAY MORNING, JUNE 4, 1949 | NUMBER 85

Expect Up to 70 At Ice School Here

Mary Rose Thacker Likes Set-Up For Figure Skating Classes; Wickson Among U. S., Canada Entrants

Mary Rose Thacker, outstanding Canadian figure skater turned professional, is highly pleased at the prospect of her Summer Figure Skating School in Nelson June 20 to August 28.

The attractive, soft-spoken champion bladester has only one regret: that she hasn't come to Nelson and the Civic Centre to hold schools before.

Arrived to prepare for the opening of the School, first Nelson has seen, she is busy arranging accommodations for the United States and Canadian figure skaters who will be attending.

Already she has 40 entries. Between 60 and 70 are expected, and will be the most that can be adequately instructed.

Majority of the skaters, ranging from tots to adults, will come from Vancouver, Seattle, Bremerton, Spokane, Butte and Great Falls, Mont., Calgary, Regina, Winnipeg and Lethbridge, as well as Kootenay points.

There may be the odd entrant from further away, as Mary Rose Thacker has had registrants from as far East as New York and from California.

Over half the pupils will be staying in Nelson for the school's duration. A number will be Mary Rose Thacker's permanent pupils, young competitive skaters interested in making the sport their career.

CHAMPIONS COMING

Roger Wickson, men's senior champion of Canada and Western Canada champion, and his brother, Malcolm, who is Western Canada junior champion, will be going through their paces. There will also be Jean Ross, Western Canada junior champion.

As a pre-opening task, Mary Rose Thacker is seeking accommodations for the skaters in Nelson homes. Many teen age skaters will be coming alone, and will be requiring room and board.

The school is the only one of its kind on the North American Continent, with the exception of one at Kitchener, Ont. There are other Summer figure skating schools offering chiefly free skating.

Patch sessions, general skating and dancing sessions will be held daily Monday through Saturday from 6:30 a.m. to 8:15 p.m., but there will be recess during the Midsummer Bonspiel Week of July 3.

Sunday afternoons will be devoted to dancing, and are expected to attract numbers of adults, including those interested in the Kootenays.

JUDGING CLASSES

Friday nights classes will be conducted in judging, and there will be tests on this phase of the figure skating movement at the end of the School.

The judging classes have been introduced, Mary Rose Thacker pointed out, in order to improve the standard of judging and increase the number of qualified judges.

"Judging is one thing in which we have been lacking," she stated, "and we still have to send too far to obtain judges."

Growth of figure skating movement depended as much on good judging as on good teaching, she added.

American gold medal judges from California will judge candidates for American gold medals August 10. Canadian gold medal tests and Canadian high tests will be presided over by Calgary and Regina judges July 31 and August 21.

Another important feature of the school will be a dance conference August 27 and 28. Progress has been made recently in international standardization of the dance forms, and the conference will also see the straightening of some knots in dancing.

ASSISTANT FOR DANCING

Peggy O'Grady of Great Falls, Mont., pupil of Mary Rose Thacker for three years, will be dancing instructor. She has taught in Calgary and in Bremerton, and last year took her Canadian gold medal test. She will work on her American gold medal here.

All other classes will be taken by Mary Rose Thacker, who, incidentally, has her 4½-year-old daughter staying with her in Nelson until the School closes. Following in the footsteps of her mother, the youngster donned skates some time ago and will be attending the School.

Mary Rose Thacker started her Summer skating schools in Vancouver four years ago, and held classes for two Summers in the Vancouver Forum. Next Summer she moved to rBemerton where she held a lease on the arena, and upon relinquishing her option was looking for a new "home."

Nelson had been recommended to her by a number of people in the Western figure skating orbit, so in February she paid her first visit to Nelson.

"I spent a day here, looking over the Civic Centre," she says, 'a'nd was sold on the idea right away."

"The set-up is ideal," she explained. "There is everything here I could want for a Summer school."

She hoped, she continued, to make the Civic Centre the permanent home for her School. It was her intention when in Vancouver and Bremerton to find such a base.

Formerly of Winnipeg, Mary Rose Thacker has had a stellar career in the figure skating world. In 1939, 1941 and 1942 she was the women's senior amateur champion of Canada, and in 1939 and 1941 the North American champion.

In 1941 she was winner of the Rose Bowl as the outstanding woman athlete in Canada.

She is a Canadian and United States gold medallist.

As pro of the Vancouver Figure Skating Club, one of her most brilliant pupils is Miss Jeanne Matthews. She is giving up this position next Winter to become an independent instructor in Vancouver.

Para-Rescuers Join Search

PRINCE RUPERT, B.C., June 3 (CP) — A para-rescue crew today joined in the search for 26-year-old Martin Ulmer, Vancouver fisherman, lost in wilderness country for 12 days.

The R.C.A.F. para-rescue squad has been put ashore on Graham Island, in the remote Queen Charlotte group 600 miles North of Vancouver.

Hope of finding Ulmer alive dimmed. He is believed to be without food, bedding or a rifle.

Unreported since May 22, Ulmer is sought by land, sea and air searchers.

Robert Tasker, 18-year-old companion of Ulmer's on a deep-sea fishing trip, is with the searchers.

Tasker stumbled into an island fishing camp after an eight-day trek through 25 miles of dense underbrush. He and Ulmer were stranded when their 34-foot fishboat broke a crankshaft.

...ING INDEX RISES FIFTH OF POINT

Foods, Clothing Homefurnishings Chief Increasers

NEAR PEAK

OTTAWA, June 3 (CP)—Canada's cost-of-living index, showing a slight upward trend for the second successive month, rose a fifth of a point during April from 159.3 to 159.5, the Bureau of Statistics reported today.

This brought the index, based on 1935-39 equals 100, within one-tenth of a point of its peak figure of 159.6, which is has touched three times—last October, November and January.

From August, 1939, to May 1 this year, living costs as measured by the Bureau of Statistics barometer have increased 58.2 per cent.

The latest increase resulted from a rise in the Bureau's food-costs index, which jogged up from 198.5 the previous month to 199.5 at May 2. This was attributed to seasonal increases in meats and advances in a number of other foods.

It was the first advance in the food index since the all time peak of 205.4 was reached last Oct. 1. The latest index compared with 191.2 a year ago.

Clothing showed a minor increase of a tenth of a point to 163.3, while the index for homefurnishings and services rose an identical amount to 168.1. A year ago, the clothing index was 173.6 and the homefurnishings and services index 161.9.

On the other hand, fuel and light costs decreased, with lower prices for coke and anthracite coal in Ontario and Quebec. The index for this division fell from 131 to 129.1.

The indexes for miscellaneous goods and services and for rents remained unchanged at 128.4 and 122.4, respectively.

Ask for 3000 To Hunt Boy

EASTMAN, Que., June 3 (CP)—A nine-man Directional Committee was set up tonight to coordinate a gigantic search for six-year-old Michel Fontaine, missing indense bushland since Monday evening.

The Committe called for a force of 3000 men in a concerted drive into the swampy woods of Charles Fontain's 900-acre farm.

At the same time a4 2-man detachment of the permanent force of the Canadian Army, on instructions from National Defence Headquarters in Ottawa, moved into Eastman to help.

One promising clue, the boy's footprints in damp ground deep in the bush, faded as the hours went by. The prints were declared less than two days old, but little hope was held that little Michel could still be alive.

The lad disappeared while he and two older brothers were out after the cows. The brothers hold the little fellow he had better go back to the farmhouse. At that time he was in a pasture near the rugged woods.

CATTLE PRICES CLIMB

OTTAWA, June 3 (CP)—Eastern and Western cattle markets moved to higher levels this week for the third successive week, the Agriculture Department reported today in its weekly livestock review.

PAID $92 BY LOVER TO BLOW UP PLANE CARRYING RIVAL, POLICE TOLD

MANILA, June 3 (AP)—Officials theorized today that a Filipino lover erased his rival by hiring three men to blow up a plane. The craft vanished May 7 with 18 persons aboard. Two of the passengers were Americans.

A dispatch from Daet, takeoff point on the ill-starred flight, said an ex-convict and a youth with a police record had admitted planting a time bomb aboard the Philippines Air Lines plane.

National Bureau of Investigation agents said they believe a Filipino hired the two and a third man still at large to blow up the plane. They said the plane carried the husband of the woman he loved.

The agents said the evidence had been turned over to the prosecutor of Daet. No formal complaints have been filed.

The Filipinos said they were paid $92.50 by the lover to get the bomb aboard the plane.

Police said the bomb was set to go off 30 minutes after the twin-engine Douglas plane took off.

Speaks Here Tonight

Hon. Herbert Anscomb, Minister of Finance, who will make an address in Nelson Saturday night in support of Walter Hendricks, Coalition candidate for Nelson-Creston in the Provincial election. His speech at the Capitol will be heard over CKLN. Mr. Hendricks will also speak. Chairman will be E. A. Mann and there will be other supporting speakers. Among other Cabinet Ministers who will speak in the Kootenays will be Premier Byron Johnson, in Trail Monday, and Hon. G. S. Pearson, Minister of Health and Welfare, in Creston June 10.

STOCK MARKET DRIFTS TO TWO-YEAR LOW

Investors Interest Stagnant, Little Selling Pressure

DECLINES SMALL

NEW YORK, June 3 (AP) — The stock market gently sank today to the lowest average level since February last year.

Not in two years has the price level been lower.

Key stocks lost fractions to around a point, a few declines running up to three points.

Trading activity was slack throughout the session. Only 700,000 shares changed, which was a trifle above Thursday's 670,000 shares but far from a satisfactory day for Wall Street.

Selling pressure never amounted to much but interest on the part of investors and speculators was stagnant. There was nothing specific in the news to account for the wariness of buyers.

SUNDAY ONLY STRIKE TO KEEP BRITONS HOME

1000 Extra Trains Planned for Whitsun Holiday

LEADERS DEFIED

LONDON, June 3 (CP)—A group of trainmen on Britain's nationalized railways tonight defied both the Government and their union leaders and stuck to plans for another 24-hour strike Sunday.

Their only condition to the Government: rearrange all schedules so no trainman has to spend a night away from home.

Trainmen, engineers and firemen of lines in the East and Northeast of England and Scotland are involved. They have already conducted two "Sunday only" strikes, protesting long-distance, weekend runs inaugurated May 23 to improve service. Next Sunday, however, marks the start of the two-day Whitsuntide holiday, when thousands traditionally go visiting and flock to resort areas.

The railway executive, which operates the railroads for the Government, had planned to run at least 1000 extra trains on the holiday.

END OF SERVICE

It issued a statement saying that to bow to the trainmen's demands would "mean the withdrawal of the improved express service introduced for the Summer."

Labor Minister George Isaacs warned trade unionists they could destroy the Labor Government if they created difficulties for it.

In London, railway executives and union officials discussed a demand by 460,000 railway workers for a 10-shilling ($2) weekly wage increase.

A statement issued after the meeting said the railway executive had offered wage increases for some lower-paid men.

The union asked for adjournment of the talks until next Thursday to consider the offers.

Canada About "Sold Out"

OTTAWA, June 3 (CP)—Trade Minister Howe said tonight Canada has sold practically all its exportable surpluses for this year.

With average crop conditions there is no reason why 1949 should not be as good an export year as 1948 when the Dominion exported goods worth $3,110,000,000, he said.

"Canada is today the third greatest trading nation in the world," he said. "' ' On a per capita basis, our trade is double that of either the United States or United Kingdom."

He said the Liberal Party's trade record could neither be belittled nor talked away and could not be "achieved under a Conservative Government, intent on protecting a few privileged interests, or under a socialist government, pursuing a visionary foreign ideology."

SALUTE, SCHOOL HOLIDAY FOR KING'S BIRTHDAY

VANCOUVER, June 3 (CP) — A 21-gun salute at noon will be the only reminder for Vancouverites, except school children, that Monday is the King's birthday.

The school kiddies will holiday, but for everybody else it will be a normal working day broken only by the 15th Field Regiment's booming salute from Stanley Park.

No parades are planned and with the exception of banks and civic offices, business will continue in stores and offices and wholesale houses.

$5 Million Daily Drought Loss

TORONTO, June 3 (CP) — As warm, dry weather continued, Agriculture Minister Kennedy of Ontario said tonight the province is losing up to $5,000,000 every day the present drought continues.

Crops were particularly hard hit in Central Ontario.

WATER LEVELS

Nelson — 10.60 feet above zero (1948 16.40).

Trail—$1.23 feet above zero (1948 41.07).

14 Saw Way Out of "Escape Proof" Prison

Blind Father Dives Into Ditch To Save Son

Vernon H. Platt, who is blind, holds his three-year-old son, Irvin Ashley (Butch) Platt after he saved the lad from drowning in a small culvert of an irrigation ditch at Phoenix, Ariz. The father, guided to the scene by Butch's playmates, dove into the ditch and broke an underwater snag which had trapped the boy. Mrs. Mary Hanly (right), a nurse, revived him after 15 minutes artificial respiration.—(AP Wirephoto.)

HUNDREDS IN HUNT; STOLEN CAR LOCATED

"Most Dangerous" Of Inmates Slip Away Unchecked

GUARD TRUSSED

MOUNDSVILLE, W. Va., June 3 (AP)—Fourteen prisoners sawed their way out of the supposedly "escape proof" South Hall of the South Penitentiary here today, and disappeared into the Upper Ohio River Valley area.

It was West Virginia's biggest mass prison break in a half century.

Six of the escapees were serving life terms, and six of them were in solitary confinement.

The escaping prisoners left behind them a guard they had trussed and tossed into one of the vacated cells.

All wore plainly marked blue denim prison garb, but only one slim clue was picked up by hundreds of police from three states, a bloodhound and two scout planes.

Two guards found an abandoned stolen car and a prison cap at the edge of the Ohio River near Warwood, 12 miles North.

Warden Orel J. Skeen said some of them were "the most dangerous men in the prison."

It was a smoothly-engineered escape after long weeks of patient preparation. Skeen said six of the prisoners used an improvised hacksaw and two makeshift drills, which they left behind, to cut bars on their cells.

Jackie James, the only guard on duty in the section, was left trussed but unharmed in a cell.

James' failure to answer a 2 a.m. telephone check led to discovery of the break.

PAIR SHOT TO DEATH

By then, the 14 prisoners had made their way to a hall and dropped through a window into Jefferson Avenue almost in the heart of the town. Although roadblocks were set up within 30 minutes they vanished under cover of darkness.

Four hours after the escape, a farmer and his wife were shot to death at Carrollton, O., 60 miles Northwest of Moundsville. But Ohio Sheriff Roy Orwick discounted any connection and Warden Skeen said "I am disinclined to link the slaying with our prison break."

Contract Building Tops $100 Millions

TORONTO, June 3 (CP)—Construction contracts in Canada topped the $100,000,000 mark for the third time in history in May, says MacLean Building Reports, Ltd.

At $105,952,700, however, they were $33,962,800 under last May's record.

Volume for the first five months is $386,450,500, which is $37,250,000 above the same period last year.

May is traditionally the heaviest month of the year for construction contracts.

All classifications showed drops compared with last May, and Ontario and Quebec were both down. The Maritimes showed a very slight gain, and the West was ahead, with the inclusion of a $10,000,000 contract for a hydro-electric development at Pine Falls, Man.

Figures for May, with May of last year in brackets, were:

Housing $48,167,000 ($51,769,800); business $30,312,000 ($33,916,500); industrial $4,109,000 ($8,307,000); engineering $23,364,100 ($45,921,600).

By regions: Western $37,206,300, up $6,250,000; Ontario $34,552,200, down $19,200,000; Quebec $28,250,400, down $22,000,000; Maritimes $5,943,800, up $18,000.

The Pine Falls, Man., hydro project will cost $20,000,000, of which about one-half is for construction and the rest for equipment.

OTTAWA, June 3 (CP)—Canadian production of crude petroleum and natural gas continued to soar in March and hit an all-time high of 1,748,400 barrels, the Bureau of Statistics reported today.

Adoption of Illegitimate Babies Widespread in Canada Welfare Told

MONTREAL, June 3 (CP)—Widespread adoption of illegitimate babies exists in Canada, the Child Welfare Division of the Canadian Welfare Council was told yesterday.

Miss K. Phyllis Burns, Division Executive Secretary, reported that the shortage of adoptable children has prompted many people to bypass the agency waiting lists and to seek children privately.

"Due to inadequate community interpretation and to staff shortages, our services are not known to, or used by many unmarried mothers who urgently need help and guidance," she said.

"Canada's adoption problem is not simple, concern being felt by the Division about the wide variations in adoption practices in the provinces and the lack of sufficient interpretation of adoption."

ACTIVE IN QUEBEC

Mrs. Muriel B. McCrae, Chairman of the Division's Adoption Committee, said traffic in illegal adoptions is widespread in Quebec. She said there are too few Protestant children in the province for the number of couples wanting to adopt children and too many Roman Catholic children for the number of homes offered.

As a result, she said, many children are being taken to other Canadian areas and to the United States from Quebec.

Urge Stricter Check on Cyclists Without Lights

VANCOUVER, June 3 (CP) — A coroner's jury investigating the traffic death of well-known cyclist George Hartman today urged stricter enforcement of the bylaw requiring night lights on bicycles.

The jury ruled the death accidental, but said that Hartman, who had won several Canadian bicycle races, was riding without lights. He was killed Wednesday in a head-on collision with a car.

OLEO AID BOTHERING FARMERS OF MANY LANDS

GUELPH, Ont., June 3 (CP) — Government subsidization of margarine in several countries is causing "grave concern" to farmers, A. Hogsbro Holm of Denmark, today told a sub-committee of the International Federation of Agricultural Producers.

Denmark was the only country directly subsidizing margarine, he said. But governments which allow free entry of vegetable oils produced by cheap labor in other countries were indirectly subsidizing it.

Hear Suggestions For Better Transport

WINNIPEG, June 3 (CP) — The Royal Commission on Transportation today heard suggestions for improvement of transport services and lowered costs over a wide field.

Proposals submitted today included reiterations of earlier demands for lower freight rates in the West; better transport facilities into Northern mining areas; an even distribution of railway income among various sections of the country; better rates on seeds for Western farmers, and extension of air transportation.

The Commission, under Hon. W. F. A. Turgeon, today wound up its Winnipeg sittings—first stop on a Canada-wide tour in which it is to investigate all angles of transportation under Federal jurisdiction — including railways, shipping and air services. It has spent three days in Winnipeg.

From here, the Commission moves to Regina for hearings on Saskatchewan problems.

And in This Corner—

BOSTON, June 3 (AP)—Are you a victim of alopecia ariata?

If you are, don't be frightened; it just makes you eligible for membership in the High Brow Club, Incorporated.

Five men filed with the Massachusetts Secretary of State today an application for papers of incorporation for their club.

Its stated purpose is to "foster respect in society at large for those of negligible hirsute adornment, and to encourage closer unity among men with clear pates."

Alopecia Ariata is just a fancy name for baldness.

PASADENA, Calif., June 3 (AP)—Jim Butler is wearing his hat at work today and his barber is in jail charged with drunkenness.

Police gave this account:

The barber cut Butler's hair Thursday between hiccoughs and it turned out to be one of the weirdest haircuts yet.

Next the barber picked up a straight razor and wanted to shave Butler.

"That," screamed Butler, "is enough for me."

He leaped from the chair, towel and all, and hailed a nearby policeman.

BRIGHTON, Eng., June 3 (Reuters)—To ensure a quiet night's rest, William Irwin, landlord of an hotel here, must pay $8 a week.

For years, the chiming of a clock above a department store has kept him awake. Angry and sleepless hotel guests have walked out.

Irwin went to court. The store-owners protested they would have to pay a man $8 a week to stop the clock at night and restart it in the morning.

Irwin, with a yawn, agreed to pay the money.

"It's expensive but worth the money," he said. "Now we can all get a good night's rest."

Progressive-Conservative Leader Visits Castlegar

Shown during the picnic lunch at Coronation Hall, Castlegar, Thursday is George Drew, Progressive-Conservative Party Leader, with, from left, James Curtis of Trail, President of West Kootenay Progressive-Conservative Association; Harry Vickers, Castlegar Village Clerk, and Mayor J. R. Corner of Rossland, Progressive-Conservative candidate for Kootenay West.—Alice Stevenson photo.

ON THE STAGE AT 2:16 - 9:00
The Attree Studio of Dancing Presents
"Starlets in Revue"

COMPLETE SHOWS AT 2:00-7:00-9:00
Starts Monday—"SCUDDA HOOSCUDDA HAY"

Peel Member To Speak Here

Gordon Graydon, B.A., LL.B., Member of Parliament for Peel, Ont., will be in Nelson June 8, to speak in support of Mayor J. R. Corner of Rossland, Progressive-Conservative candidate for Kootenay West in the Dominion election June 27. This was announced Friday by John Dolphin, President of the Nelson Progressive-Conservative Association. Mayor Corner will also be a speaker.

Mr. Graydon was House Leader for the Progressive-Conservative Party and Leader of the Opposition in 1943-45. He was Canadian delegate to the San Francisco World Conference in 1945, was appointed delegate to represent Canada in London on the Preparatory Committee of the United Nations in 1945, and alternate delegate for Canada at the United Nations first General Assembly in London in 1946.

He was first elected to the House of Commons in 1935.

The Weather

Synopsis: A second Pacific disturbance is approaching the Queen Charlottes bringing more rain to the Northern Coastal areas of the province. Clouduiness extends into the Northern Interior but other than scattered showers no significant rainfall is expected in these regions. There is little indication of any marked change in conditions over the Southern Coast and Interior over the weekend.

NELSON	44	81	—
St. Johns	48	62	—
Halifax	46	79	—
Montreal	50	84	—
Toronto	48	89	—
North Bay	61	81	.11
Port Arthur	47	80	.05
Kenora	32	63	—
Winnipeg	50	58	.01
Brandon	55	53	.01
The Pas	37	47	.15
Regina	42	55	.05
Saskatoon	43	65	.25
Prince Albert	41	65	.25
Prince Albert	41	64	—
North Battleford	41	67	.17
Swift Current	40	66	.05
Medicine Hat	47	70	—
Lethbridge	41	73	—
Calgary	38	73	—
Edmonton	36	75	—
Kamloops	50	83	—
Penticton	41	82	—
Vancouver	47	69	—
Victoria	47	64	—
Kimberley	40	74	—
Crescent Valley	34	79	—
Kaslo	42	71	—
Prince Rupert	49	56	.88
Prince George	43	63	—
Grand Forks	40	81	—
Seattle	46	74	—
Portland	47	76	—
Spokane	45	77	—
Chicago	69	84	.25
San Francisco	61	85	—
Los Angeles	59	80	—
New York	56	75	—
Whitehorse	39	51	.05

An emergent communication of Nelson Lodge A.F. & A.M. will be held today, June 4, at 1:15 p.m. sharp for the purpose of attending the funeral of Bro. William Shave of Nanaimo Lodge 110.

Visiting brethern are cordially invited to attend.

By order of the Worshipful Master,
J. A. BRACKEN,
Secretary.

U. S. CEMENT
AVAILABLE IN CARLOAD LOTS
Any Quantity—Immediate Shipment
Good Supply of
Used CLAY BRICK
Permanente Cement
Insuplast
Cardinal Cedarwells
Mexico Refractories
Timm aluminum windows—Sash
Deeks-McBride Ltd.
1051 Main Street
VANCOUVER, B.C.

BISHOP CLARK TAKES PART IN DE PENCIER RITES

Rt. Rev. F. P. Clark, M.A., D.D., Bishop of Kootenay, has returned from Vancouver where he participated in the funeral services for Archbishop A. U. de Pencier, retired Metropolitan of British Columbia. Rev. T. L. Leadbeater, Rector of St. Saviour's Pro-Cathedral at Nelson, was the Bishop's chaplain.

Nelson Chinese, Der Soon, Dies

A Chinese resident of Nelson and an employee of the laundry at 312 Hall Street, Der Soon died suddenly Thursday morning. He was 57.

Mr. Soon was born in China in 1892 and came to Canada in 1912. He lived for a time at Victoria and Vancouver and came to Nelson two years ago.

He is survived by his wife and one son in China.

Daughter of Former Rosslanders Dies at Coast; Funeral Here

Norma Gail Cunningham, five-year-old daughter of Mr. and Mrs. Norman Cunningham of Port Albernie, B.C., formerly of Rossland, and granddaughter of Mrs. M. J. Varseveld of Nelson, died in Port Albernie hospital Thursday night.

Norma was born in Premier, B.C., and later moved to Port Alberni with her parents.

Besides her parents and grandparent in Nelson, she is survived by her grandparents, Mr. and Mrs. William Cunningham of Rossland.

Funeral services will be held in Nelson Monday.

3 of New Lardeau Elk Die, Others Doing Well

HOWSER, B.C., June 5 — A cow elk, one of the 25 recently brought out from the Elk Island Park near Edmonton, received internal injuries so severe that it had to be destroyed. It fell from Cooper Creek Bridge near Lardeau.

Game Warden Rod McRae was notified and Kenneth Abey, veterinary student of Guelph, now visiting his parents at Meadow Creek, performed a caesarean operation to save the calf. The operation was successful but the calf only lived three days.

This is the third elk of the original 25 released from a stock car at Lardeau on May 11 known to have died. One died en route and another was found dead 3½ miles from Lardeau.

The remaining elk seem to be doing well in their new surroundings.

St. Laurent Gives Liberal Views on Public Ownership

STRATFORD, June 3 (CP) — Prime Minister St. Laurent said tonight the Liberal Party wants neither the sort of railway amalgamation which he said is advocated by the C.C.F. nor the kind of amalgamation "the Tories secretly hanker after."

He rounded out a day of visits to towns and villages of Western Ontario with a speech in this railway city tonight in which he said that "happily for Canada, the railways were not amalgamated in line with the views of pre-war 'prophets of doom.'"

The view of the Liberal Party about public ownership was that there are certain great undertakings which have many of the characteristics of a "monopoly" which can serve the public better if they are operated under public ownership and control.

In his first campaign references to the T.C.A.'s North Star aircraft whose engines have been rapped by George Drew, Progressive Conservative Leader, Mr. St. Laurent said he flew the Atlantic both ways in a North Star for a Prime Minister's Conference in London and had not a moment's anxiety.

Seaside Sails

VANCOUVER, June 3 (CP)—The Eastern Canadian freighter SS Seaside, strikebound in Vancouver for nearly two months in the jurisdictional dispute between two deep-sea unions, sailed today with grain and lumber for Great Britain. She was manned by a Seafarers' International Union crew.

G. H. JONG
Chinese Herb Specialist

Remedies for all ailments. Skin and female trouble.
817A 1st St. East, Calgary

Anscomb Pledges Backing for Industrial Growth for Interior

KIMBERLEY, B.C., June 3 (CP) —Conservative Leader Herbert Anscomb tonight pledged the entire resources of the Government for the development of greater industry in Interior B.C. as he sparked a two-way election fight in this bustling mining city.

Voters in the centre — which houses the largest lead, zinc and silver working in the world — must choose between Cliff Swan, local mayor and Coalition candidate, and Leo Nimsick, C.C.F. nominee.

Both men are employees of the Consolidated Mining and Smelting Company.

"It's definitely the policy of this Government to aid industries—including secondary industries — to become established in the Interior. We want more towns like Kimberley," Mr. Anscomb said.

The Conservative Leader warned his audience that such development was only possible under capitalism.

"The money must come from outside. There just isn't enough money in B.C. and nobody but a lunatic would bring it in if we were threatened with socialism."

C.P. Should Not Shirk Responsibility By Sale of Lake Service—Wismer

NAKUSP, B.C., June 3 — The Canadian Pacific Railway should not be allowed to "dodge its responsibility" and discontinue service on the Arrow Lakes, Hon. Gordon Wismer, Attorney-General, told 150 people gathered in the Legion Hall here.

The Attorney-General was referring to the possibility that the lake service would be sold—recently protested by the Board of Trade here.

For many years the service had been a "very prosperous proposition.

"Now, because they have lost a few dollars on the service, they must not be permitted to shirk their responsibility".

Turning to Provincial affairs, the Attorney-General remarked that the Government, with the revenue raised from the sales tax, was paying $2,000,000 in old age pensions, social welfare, public health and widows pensions.

Every cent of two-thirds of the sales tax revenue was set aside in a trust fund for pensions and welfare and could not be touched for any other purpose. "The large firms pay in one year, more than all those present in this hall would pay in sales tax in 25 years. As an example, the Consolidated Mining & Smelting Company pays over $1000 a month."

Mr. Wismer stated that he did not like the tax, but had voted for it because he was convinced it was the only possible way to raise money for the need of expenditures listed above.

NO DISCRIMINATION

Claims of the C.C.F. Party that they were responsible for obtaining the franchise for the Japanese were "ridiculous". Mr. Wismer himself had handled this matter. As soon as the Dominion Government removed its controls, the Coalition Government, "true to its promise," had granted the Canadians of Japanese racial origin, the right to vote.

"The Government feels there should be no racial discrimination and hatred, and no class discrimination and hatred.

"What is the issue in this election? You want a country where you can earn a good living and have security in old age. This cannot be obtained under C.C.F. administration because effective socialism cannot be instituted in any Province. Under the British North America Act the Dominion Government controls banks, foreign exchange and commerce.

"The Province can be developed only through the investment of capital. The Whatshan power project at Needles, by providing cheap power will encourage development of industry in the Arrow Lakes area. A pulp mill in all likelihood will be in operation soon, as well as other industries. A hundred million dollars has already been pledged in the Government manifesto for development of projects, roads and services, for a better and more prosperous British Columbia.

"A vote for socialism is a vote to keep further capital needed for development and prosperity out of the province".

Mr. Wismer stated the Government's plans to take the lead with the municipalities to develop community centres. The conditions where juvenile delinquency ripened, must be abolished." The facilities of the Borstal School for boys will be enlarged and a Borstal School for girls will be established, he said.

A contributory old age pension scheme, with no means test, was being developed.

Speaking on behalf of Thomas Leask, Coaltiion candidate for Kaslo-Slocan, the Attorney-General said he knew the candidate's father, the late Magistrate John Leask of Cranbrook, for many years. He was "one of the best respected men wherever he lived, and from what I know and from what I have heard, his son is a chip off the old block".

Mr. Leask also spoke, dealing briefly with the various points of his platform.

Old age pensions should be given at the age of 65, not 70, and the amount of money provided by the present car insurance scheme should be raised by a tax on gasoline instead so that the "man who drives the greatest number of miles would pay the larger share."

The Monashee Highway, he stressed, could be kept open all Winter by suitable snow-removal equipment. The C.P.R. boat service problem of the Arrow Lakes District should be effectively placed in front of the officials concerned.

He urged the maintenance of roads from Nakusp to Syringa Creek, "a natural route from the Arrow Lakes to Trail."

"When the revenues from the sales tax settles down, after the tax has been in operation longer, the time will have come to decide from what items to remove the tax."

The fear that the forest management scheme will force the small loggers out of operation is "entirely unfounded." Rather, this scheme will be a boon to the small operators.

The claims of the C.C.F. that they were responsible for obtaining the franchise of the Japanese "are without truth."

Richard Smith of Nakusp was Chairman.

Girl Guide Heads Meet Local Commissioners

A meeting of the local Girl Guide Association executive commissioners was held at the home of Mrs. C. F. McHardy Friday afternoon when Miss K. Boat of Vancouver, Provincial Secretary of Girl Guides, and Mrs. J. D. Hartley of Trail were introduced to the commissioners.

Miss Boat and Mrs. Hartley were in Nelson Friday to inspect the Guides and attended a rally in the Scout Hall Friday night.

Hughes Building Twin-Jet Helicopter

CULVER CITY, Calif., June 3 (AP)—Howard Hughes, who was a penchant for doing things in a big way, has his aircraft engineers working on a twin-jet helicopter which dwarfs all previous such craft.

Hughes' spokesmen confirmed that it is a restricted air force project, but declined to comment on a Los Angeles Times story which said:

The ship, the XH-17, is designed to hoist tanks, field artillery and the like, weighing up to 10 tons, on short hauls. It will be as big as a railroad boxcar with rotor blades measuring 136 feet from tip to tip.

Power will be supplied by two J-35 jet engines producing an estimated 4000 H.P.

TO STUDY GENERAL STRIKE TO SUPPORT ASBESTOS WORKERS

QUEBEC, June 3 (CP) — Officials of Quebec Catholic Labor Unions which estimate their total membership at 85,000 men and women will meet next week and consider a general strike to support 5000 idle asbestos workers.

TO SEEK NEW HOUSING SET-UP

TORONTO, June 3 (CP)—Premier Frost of Ontario said today that Toronto and Hamilton, backed by the Provincial Government, will seek a new deal in housing from the Dominion Government.

BERLIN, June 3 (AP) — A conference of big four military commandants to settle the Berlin railway strike failed today.

U.B.C. PROFESSORS TO HALIFAX CONFAB

VANCOUVER, June 3 (CP) — Doctor Norman Mackenzie, President of the University of British Columbia, will lead a delegation of U.B.C. professors to the conference of Commonwealth universities at Halifax during the second week of June. The meetings will be held jointly with the National University Conference.

Blackfoot Indians Arrive in Winnipeg

WINNIPEG, June 3 (CP)—Times have changed. A band of Blackfoot Indians arrived here today from Gleichen, Alta., and Winnipeggers on hand to greet them agreed that civilization indeed has caught up with the Red men.

There were no blood curdling war whoops or tomahawks in evidence. Not even any war paint. And the 30 braves, squaws and papooses didn't storm in on horseback.

Instead, the troupe impassively chewed gum in the best civilized manner as they debarked from a Canadian Pacific Railway train. Leader of the party, Simon Big Snake, was nattily clad in a beige stetson, green sports shirt, tan slacks and cowboy boots.

The saddle ponies, teepees, feathers and buckskins were stowed away in a freight car.

Some Winnipeggers, getting their first glimpse of real Indians, perked up their ears, however, when Simon Big Snake promised that his band would produce a "scalp-raising" display during Winnipeg's 75th anniversary celebrations next week. The same show is staged at the Calgary Stampede each year.

WOULD EXTEND AIR SERVICE

WINNIPEG, June 3 (CP)—Extension of Canada's air services was suggested to the Royal Commission on transportation today by the Canadian Air Line Pilots Association.

BREATHEASY FOR ASTHMA AND HAY FEVER
BREATHEASY OF CANADA LTD
VANCOUVER B.C.

GIRL GUIDES ENJOY RALLY UNDER CHIEF

Nelson Girl Guides enjoyed a rally held in the Scout Hall Friday night under the instruction of Miss K. Boat of Vancouver, Executive Secretary of the Provincial Council of Girl Guides, who was in Nelson Friday to inspect the Guides.

Mrs. J. D. Hartley of Trail, Zone Commissioner, was also at the rally ad told the grils to "stick to Guides, and follow the rules."

A meeting of Nelson Guide instructors followed the rally.

T.L.C. Suspends Seamen, Harsh Words for S.I.U.

OTTAWA, June 3 (CP) — The Red-influenced Canadian Seamen's Union tonight was suspended from the Trades and Labor Congress of Canada. But a special T.L.C. Committee refused to recognize the Seafarer's International Union, the C.S.U.'s bitter rival in the East-Coast shipping strike.

The Committee said the C.S.U. violated the constitution of the 400,000-member Congress and failed to accept its responsibilities as an affiliate.

But it made it clear that suspension did not automatically pave the way for admission of the S.I.U., an American Federation of Labor affiliate.

It found the S.I.U. too willing and ready "to man the ships of the men on strike with inexperienced crews, with the full support of the struck companies, to say nothing of the questionable methods used."

"Such methods have no place in the labor movement as understood in Canada," the committee said. It was headed by Percy Bengough, President of T.L.C. and included Carl E. Berg and William Jenoves, T.L.C. Vice-Presidents.

Suspension of the C.S.U. will come up for review at the Congress' annual convention next September. Suspension may then be lifted, extended or turned into outright expulsion.

Expelled Zilliacus May Seek Seat as Independent

LONDON, June 3 (CP) — Konni Zilliacus, expelled from the Labor Party for repeated attacks on Government foreign policies, will fight the next general election as an independent candidate if the party refuses to reinstate him.

He also will seek an opportunity at Labor's annual conference June 6-10.

Science to Find New Uses for Coal—Drew

By Canadian Press Staff Writer

LETHBRIDGE, Alta., June 3 (CP) —George Drew, Progressive Conservative Leader, said today he is sure that scientists will find many new uses for Canada's coal industry, some of which is located in this Southern Alberta area.

He spoke earlier in Cardston, Alta.

He said it was not long ago that Canadians thought of the forest only as something to burn, as something for use as lumber or as railway ties. Then science came along and almost overnight found many new uses for wood products. He told of having seen in Germany the success they had there in making many products out of coal, which was only used to develop power.

Science could also make many products out of agricultural field crops and all these developments would open up new opportunities for Canada's young and would lead to increased population.

Coldwell Foresees Old Parties Coalition

FLIN FLON, Man., June 3 (CP)—Rapid return to the two political party system in Canada was predicted tonight by M. J. Coldwell, National C.C.F. Leader.

"It is just a matter of time until there will be only one old party in all the provinces," Mr. Coldwell said in an election campaign address in this Manitoba mining community. He foresaw the day when the C.C.F. would oppose a Dominion-wide coalition of the two old parties.

Costly Cookie

SANTA MONICA, Calif., June 3 (AP) — He left Cookie at home—so Songwriter Mack Gordon will have to start paying $1000 a month alimony.

His red-haired wife, Elizabeth—the woman who inspired Gordon to write "Lookie, Lookie, Lookie, Here Comes Cookie"—divorced him yesterday, testifying:

"He would come home only once a week for dinner, but he expected me to be home all the time."

Gov't Impeded In Road Building Young Liberals Head Tells Slocan

NAKUSP, B.C., June 3—British Columbia, with 22,000 miles of roads to maintain, was dually impeded in its building and reconstruction work, Robert Carson, Jr., told audiences in the Slocan and Arrow Lakes areas.

Mr. Carson, nephew of Hon. E. C. Carson, Minister of Public Works, and son of the former Speaker of the House, R. H. Carson, toured the area, speaking on behalf of Thomas Leask, Coalition candidate for Kaslo-Slocan. Resident at Kamloops he is second Vice-President of the Young Liberal Association of British Columbia.

"The building of roads is greatly impeded in B.C. by the fact that the necessary equipment is not available. Contractors have been brought in from outside the province, because B.C. contractors could take on no more work. The Government was receiving no bids."

He pointed out that British Columbia's road mileage was much greater than Washington's 6000 miles. In the United States, he said, the Federal Government paid 50 per cent of the road construction costs. Population also was more concentrated.

EQUALIZE EDUCATION

It was the aim of the Government to equalize City and country education facilities by building consolidated schools, and by making overall improvements in facilities.

"British Columbia's old age pensions are the highest in the Dominion." The benefit of the recent Dominion Government increase of $10 was given in full to the pensioners here, while in Saskatchewan only $7.50 of the increase was granted.

Mr. Carson was heard in Arrow Park, Edgewood-Needles, Fauquier and Sandon.

Dies at Cranbrook

CRANBROOK, B.C., June 3 — Brought seriously ill from Spillimachene to Cranbrook Tuesday, Mrs. Wesley Sheek died in the hospital Wednesday night. She was 65 years old.

She was born Catherine Hankey at Peoria, Ill., and after her marriage she came with her husband to make her home at Spillimachene 35 years ago. The body will be sent to Golden for funeral services and burial.

She is survived by a sister, Mrs. E. M. Anthony of Los Angeles, a brother, Joseph Hankey of Denver, and a niece and nephew in addition to her husband.

Mercy Trip Nearly Ends in Tragedy

VANCOUVER, June 3 (CP) — A mercy trip nearly ended in tragedy when a taxi skidded off a Powell River Highway a nd overturned.

Carrying blood and blood plasma for a cancer victim in hospital, Ray Munro, Vancouver newspaper cameraman-pilot, and reporter Gordon Dickson yesterday flew to Powell River, and were en route in the taxi to hospital.

Both were injured in the car crash along with taxi driver Norman Pearson.

Munro and Dickson, however, were able to continue to the hospital in a private automobile. Pearson suffered a back injury and is in hospital.

The critically ill cancer victim is being kept alive with the blood supply carried by the newspapermen.

$100 FINE FOR LINDER

VANCOUVER, June 3 (CP)—Rodeo producer Herman Linder was found guilty of "unnecessary abuse" to a horse by Magistrate W. W. B. McInnes in police court here today.

He was fined $100 or 30 days.

The cruelty charge, second in two days against Linder, arose from the spurring and injury to the shoulder of a horse during a bronc busting contest.

The court dismissed a charge of cruelty to a calf yesterday.

The contention of Linder and the livestock owner, Harold Ring, that the dull spurs used only "tickled the animal" was dismissed as an "insult to the intelliegnce of the court" by the Magistrate.

Defence Counsel Fred Long attempted to show that marks on the shoulder of the animal were caused by a fight between two horses during the trip to the rodeo.

The real criminal, said Magistrate McInnes, was rider Clarke Jackson who left town before the charge was proferred.

Linder, the Court found, was liable for the actions of his riders.

Ball Standings

NATIONAL LEAGUE

	W	L	Pct.
Boston	25	17	.595
Brooklyn	24	19	.558
New York	24	19	.558
St. Louis	21	19	.525
Cincinnati	21	22	.488
Philadelphia	21	22	.488
Chicago	16	24	.400
Pittsburgh	16	28	.381

NIGHT BASEBALL

AMERICAN LEAGUE
New York ..... 050 001 300—9 10 3
Chicago ..... 140 002 000—7 10 4
Porterfield, Shea (2), Marshall (6), Page (7) and Niarhos, Berra (6); Pierce, Surkont (2), Shoun (6), Gettel (7), Kuzava (8) and Tipton.

AMERICAN ASSOCIATION
Indianapolis 8, Milwaukee 4.
Columbus 10, St. Paul 6.
Toledo 9, Kansas City 3.
Louisville 8, Minneapolis 11.

The Highways

Nelson-Cranbrook—Paving Sanca Creek and Kuskanook. Construction M18-20 East of Creston. Occasional rough sections.

Nelson-Kaslo—Fair to good.

Nelson-Monashee—Nelson to Nakusp good, Nakusp to Monashee, fair.

Nelson-Nelway — Fair. Construc-M33-36.

Nelson - Trail - Patterson — Construction M 6-16. Use caution. Some rough sections M16-22. Remainder fair.

Rossland-Cascade—Fair.

Big Bend Highway open.

Charges Gardiner Keeping Farmer in Dark

CARDSTON, Alta., June 3 (CP)—George Drew, Progressive Conservative Leader, charged today that Agriculture Minister Gardiner is "becoming infected with the germ of regimentation."

"He insists on running the agriculture policies of this country without informing Parliament or the people of what is being done," said Mr. Drew.

As a result, Canada's agriculture population did not know the difficulties they were headed for. Annually, there was held in Ottawa a conference at which is was decided what the acreages and agricultural production should be for the year. At the last such conference Mr. Gardiner gave the delegates from the provinces very little information.

Consequently, the provincial governments had no idea of the difficulties that would result from the loss of overseas markets.

Mr. Drew made the charge against the Agriculture Minister after stating that Mr. Gardiner and Trade Minister Howe are among the exceptions in the Cabinet whose work is not done by brain-trusters. He described Mr. Howe as the "Poobah" of the Cabinet and said the Trade Minister represented the kind of Government that the Progressive Conservatives want to bring to an end in the general Federal election June 27.

Many in the audience were students and at their request Mrs. Drew spoke in English, Italian and French.

$6 HIKE FOR NEWSMEN

PORTLAND, Ore., June 3 (AP)—The Portland Newspaper Guild signed a new wage agreement with The Oregon Journal and The Oregonian today. It provides a $6.75 weekly raise for reporters.

This boosted the minimum scale for journeymen reporters to $91.75.

Your RONSON LIGHTER
promptly repaired. Only genuine Ronson parts used.
Complete Overhaul — including replacement of worn parts ..... 95¢
MINOR REPAIRS ..... 50¢
Mail your Lighter to us. Promptly returned C.O.D.
LIGHTER REPAIRS LTD.
571 Granville St., Vancouver, B.C.
The Only Authorized Ronson Repair Depot in British Columbia

10 Per Cent OFF
ALL
SPRING COATS
FINK'S
READY-TO-WEAR

$2000 and Home Left For "Pussy Cats"

SAN DIEGO, Calif., June 3 (AP) —A former college professor left his home and $2000 for "my affectionate pet pussy cats." There are 14 of them.

The will of William Rushten Bowker, 77, filed for probate today specified that the cats be fed "milk, kidney and canned fish."

Bowker, a native of England, was formerly a professor of physics at the University of Southern California. He died Tuesday.

Counsel for Bowker's two daughters said they would comply with the Probate Court's decision regarding the cats.

Reds in Tsingtao

SHANGHAI, June 3 (AP)—A reliable source here early yesterday said Chinese Communist forces have occupied the North China Port of Tsingtao. The port until recently was the anchorage for the United States Western Pacific fleet.

FOUR MONTHS FOR THEFT

NORTH VANCOUVER, B.C., June 3 (CP)—Private John McKenzie, 23-year-old motor transport driver, will spend four months in jail for the theft of 1800 pounds of scrap lead and brass from an Army Ordnance Depot at nearby Lynn Valley.

COALITION BULLETIN
Broadcast TONIGHT
10:15 P.M.

Hon. R. C.
MacDONALD
Minister of Mines and Municipal Affairs
CKLN
TONIGHT, 10:15
Published by the B.C. Coalition Organization
VOTE FOR
W. HENDRICKS
Your COALITION Candidate

Watch Them GROW!

As Your Chicks Grow
So Do Your Profits
From six to 12 weeks is a very important growth period. Make sure your birds get the proper balanced rations that produces good layers.
THRIVO GROWING MASH
Is the Answer
Feed "THRIVO" and they will grow
BRACKMAN-KER
A DIVISION OF
PURITY FLOUR MILLS, LTD.

Social Services Claimed Hampered By Failure of Pacts in Dominion

MONTREAL, June 3 (CP)—Failure of the Dominion and certain provinces to reach agreement on financial relations is an obstacle to the development of a well-rounded system of social services in Canada, R.E.G. Davis, Executive Director of the Canadian Welfare Council, said here today.

He told the Council's annual meeting that "one of the penalties of the present constitutional dispute is that no attempt has been made in Canada to extend the method of social insurance into fields other than employment."

Hence "most of our existing programs are on a means test basis and carry with them the stigma of charity," he said.

"It is tragic that this stalemate should be allowed to continue, but another depression may be necessary before the Canadian public is sufficiently aroused to compel settlement."

Mr. Davis also said that the most serious and baffling problem of the present period was the housing shortage. "In spite of the construction of 81,000 units in 1948, we are barely holding our own." There were 90,000 new family units formed during the year, he added.

Mr. Davis suggested there was a need for Government assistance in the building both of low-rental housing and units for any larger, annual number of home buyers.

Major deficiencies in the present *social security structure*, he said, were: a lack of rehabilitation services for handicapped civilians; the health insurance rap; the absence of measures to meet the needs of unemployed workers who have used up or are not entitled to benefits under unemployment insurance.

Stop and Think

An open letter to the electors of the Nelson-Creston Riding.

J. A. HORNE

Dear Citizens:

In a few days you will be called upon to vote for your choice as to the kind of administration you desire. This will be one of the few —about ten—such opportunities we all have in a life time. Not many can say they have been satisfied in the past. If you can, then you are satisfied with wars, booms and depressions and I can offer you no help. You are getting what you want. I can only promise you that if there is no change you will get all the wars, depressions and anarchy you want. However, I am *addressing myself now to those of* you who want something better, something that you know is physically possible but which seems to vanish before your eyes. Are we not living in an age of guessing with all our quiz games etc. If you guess right you win a handsome prize, if you lose, you get a consolation. But if you figure on guessing on June 15th, you'll guess wrong so please don't guess, folks. Don't just vote for the least of two evils. Don't just register a negative protest. Now, how can you record a positive and constructive vote? Let me tell you, by voting for a policy that will give you full security and still preserve all your liberty. In short, vote for Social Credit.

Here are the reasons why you will vote Social Credit if you keep in mind the true issue and do not vote just to keep another party out.

1. The Liberals and Conservatives are purely protection votes.

2. A large number of the C.C.F. votes are really protest votes against the old line parties.

3. Because many can vote for nothing else.

Has not our guiding motive in all past elections been protest votes? First we had the Liberals; the nwe protested and chose the Conservatives. Then we became disgusted again and voted for the Liberals; then some were so disgusted at both Liberals and Conservatives, they voted for the C.C.F.; all hoping for a new era when conditions could be changed for the better; but they have not come and never will unless we, the people, vote and support a new conception of economic economy.

Here are the reasons that Social Credit can and will win, *if people* stop guessing and protesting and choose and demand from their government the results they know are obtainable in this economic age. A vote for Social Credit is not a *lost vote even if we lose.* We must walk so no effort is lost. It will all help in the final victory of the people over the power that controls even was, booms and depressions none of which we want but which we vote for when we support the economy of borrowed debt and taxations.

Now Social Credit will be elected in this riding if you, who are just protesting, will stop guessing which of the two other choices is the least of the two evils and vote for Social Credit. Most people today admit that Alberta is the best province in Canada, economically, so let us be with the first in B.C. to introduce the new way of life and lead our province toward true prosperity. If you elect me on June 15 and I believe you will, I only make one promise—that is, I'll do my best to serve you by protecting your rights and working for your economic liberty. I trust you will have the courage to meet the challenge of the defeatist and vote for a constructive objective. Progress can only come by constructive thinking and acting. So let us all act in the best interest of our children and our children's children. Let us all have the courage to vote freely and not be intimidated to vote for something that we, at heart, do not want. The future is *in your hands. We must progress* if we are to survive and we cannot progress by just protesting. I am thinking you, in advance, for your support, as I am sure you will know what your duty is.

Yours for the preservation of our liberty and economic security,

J. A. Horne
Your Social Credit Candidate.
•••

Higher Standards Socred Aim, Balfour Is Told

BALFOUR, B. C., June 3—J. A. Horne, Social Credit candidate for Nelson-Creston constituency, spoke on the aims of the Social Credit Party to a large gathering of Balfour and District residents in the Woodland Hall.

Chairman John C. Brown introduced the speakers. D.G.R. Sargent of Longbeach, President of the Nelson District group, gave his reasons for his interest in this movement. Both speakers stressed that the Social Credit aims, were for a return to higher standard of living for the people, morally as well as economically. This Mr. Horne stated, "must come from within ourselves, we as in dividuals, can accept or reject the basic principals of life.

"We must have an understanding of the laws of life and obey them. Why we are not free in all things is that the present day economic system is wrong.

"Social Credit aim is to set up a system whereby the national income shall be distributed to everybody," he said.

BRITAIN NOT INTENDING TO DEVALUE POUND

By STUART UNDERHILL
Canadian Press Staff Writer

LONDON, June 3 (CP)—Uneasiness over the future value of the pound and slackening of British export shipments persists in London despite official assurances that the prospects for both are good.

The Government has said repeatedly that it will not devalue the pound from its present value of $4.03. In this it has editorial support from leading newspapers, although both the Times of London and the Manchester Guardian have warned that devaluation may be necessary unless export prices can be reduced by other means.

The export drive, on which Britain pins the success of her recovery program, has shown signs recently of losing its momentum, although sales to Canada still are mounting.

However, the Board of Trade—whose President, Harold Wilson, is just back from a Canadian tour—says that some slackening had been expected and that it can be offset if British manufacturers will reduce their prices and seek foreign markets more aggressively.

Some influential Americans are known to be pressing for devaluation of the pound. Until Britain can convince the world that she means what she says about maintaining the present figure, rumors of devaluation are likely to persist.

PLANE CRASH SURVIVORS SAFE

EDMONTON, June 3 (CP)— Two survivors of a Northland crash inside the Arctic Circle today were safe in Sawmill Bay, N.W.T., after an R.C.A.F. search and rescue Dakota, piloted by the man who found them, landed on the snow and picked them up.

The rescue late last night climaxed a four-day search by three four-engined Lancaster bombers and two Dakotas for veteran Northern pilot Ernie Boffa and his mechanic, Fred Riley. *The two crashed* about 55 miles North Northeast of Coppermine, N.W.T., after leaving Holman Island in the Arctic Ocean Monday in a two-engined Anson.

FORMER MOUNTIE GUILTY OF THEFT

WINNIPEG, June 3 (CP) — An Assize Court today found Verne Josephson, 37, a former R.C.M.P. constable with 15 years 'service, guilty on a charge of theft. He will be sentenced tomorrow.

The jury deliberated a little more than an hour before finding Josephson guilty of stealing a purse containing $75 and other articles from Mrs. Denise Pelletier of Montreal.

Counsel for Josephson said there was no doubt he had taken the purse, but contended his client was so drunk at the time he was incapable of forming an intent to steal it.

Most Traders Satisfied With Canadian Fair

By FORBES RHUDE
Canadian Press Business Editor

Buyers were in the "making up their minds" stage today as the Canadian International Trade Fair entered its fifth trading session, and the "immediate-sales" pay-off will come between now and the close, June 10.

The real pay-off—contacts which result in future sales—comes after the fair is over.

The test of the result of adding these two together is whether exhibitors, and buyers, come back another year.

So far, with the fair in its second year, they are coming back, and a few American cities are putting the show under scrutiny to see whether they should stage the same *thing. At a press conference,* Atlantic City representatives said they thought they would have a similar fair next year, about March.

As was the case last year, some exhibitors are enthusiastic and *some are disappointed.*

A. P. Timms, of the United Kingdom Trade Commissioner's Office in Toronto, put it this way:

"Various people from our staff are canvassing British exhibitors and we find on the whole that they are pretty satisfied . . .

"There is a feeling among our people that buyers are looking around as yet and will come placing orders next week.

"Others say it is not vital whether they get orders or not. They regard the fair as a show window and are interested in the reactions of buyers and contacts for the future."

Jessie Gentles Heads Venture Club Another Year

The Venture Club of Nelson has decided that its officers will remain in office for the year upon suggestion of the Nominating Committee.

President is Miss Jessie Gentles. Miss Mary Gordon is Vice-President, Miss Phyllis Christenson, Secretary, and Miss Gene Fisher, Treasurer. Miss Louise Hendricks and Miss Edith Hughes are Directors.

The Venturists have assumed as a community service the job of recruiting 200 additional donors for the Red Cross blood clinic's visit to Nelson July 22 and 23. A quota of 500 blood donors is required.

At its final dinner-business meeting of the season in the Hume, Mrs. Peggy Cranston of the Social Welfare Branch gave a vivid picture of the varied jobs of a welfare worker. Miss Dolores Ward, Chairman of the Bake Sale Committee, stated the sale was a success. Guests included Mrs. Cranston and Miss Barbara Lang.

To Discuss General Strike of Catholic Labor Union Members

QUEBEC, June 3 (CP)—A general strike by 85,000 members of Catholic Labor Unions in support of the 5000 striking Quebec Asbestos workers will be discussed at a special meeting next week of officials of all organizations affiliated with the Canadian Catholic Confederation of Labor.

The meeting, announced yesterday at the moment the C. C. C. L. turned down a plan for settlement of the Eastern townships Asbestos strike, will be held in Montreal.

A C.C.C.L. official said here today the question of a general strike by all Catholic syndicates affiliated with the Confederation "will be on the agenda."

Asbestos workers' syndicates which also are affiliated with the C.C.C.L. called their strike Feb. 13 to back up demands that included a wage boost from 85 cents an hour to $1.

Two series of conferences aimed at settlement of the dispute have been held and the second broke down yesterday.

New Vessel for Coast Service

ESQUIMALT, B.C., June 3—Second new vessel for the Canadian Pacific Railway's British Columbia coast steamship service, the 6000 ton Princess Patricia, arrived here *this morning after what is believed* to be a record crossing from Glasgow, Scotland.

Despite bad weather encountered on the Pacific coast, the "Pat", which left the Old Country on May *10, bested the time of the Princess* Marquerite's crossing by 20 hours and 55 minutes.

The Marquerite, a sister ship, arrived here early in April and is in service now on the company's Vancouver-Victoria-Seattle route. After fitting out at Victoria, the Princess Patricia will also go in service on this route.

CARRIES VALUABLE CARGO

FORT WILLIAM, June 3 (CP)—The Canada Steamship Lines freighter Lemoyne cleared for the East tonight with the richest cargo of flax ever shipped from the Lakehead ports.

In six of her seven holds are 450,000 bushels of flax, valued at $1,800,000.

WINS SAFETY AWARD

SEATTLE, June 3 (CP) — The British Columbia Pulp and Paper Co. mill at Port Alice, B.C., today captured the safety directors' award of the Western Forest Products Safety Association at its 15th annual convention here.

MacLeod Revives Colorful Past

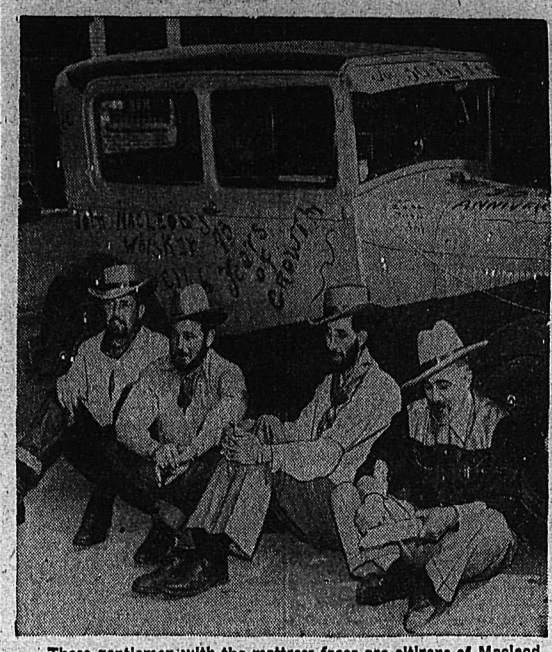

These gentlemen with the mattress-faces are citizens of Macleod, Alta., members of the Macleod Anniversary Whiskers' Club who won't touch a razor until the town's anniversary celebrations are over in July. The colorful history of Macleod will be the basis for a pageant complete with Blackfeet Indians in war paint, scarlet-coated R.C.M.P. and rum-runners. The town's history began in 1874 when a log fort was built on an island in the Oldham River to suppress invading whiskey peddlers from Fort Benton, Montana, who had built a fort themselves on Alberta soil. They called it Fort Whoop-up and it deserved its name.

—Central Press Canadian

Orange Free State Expects New Rich Gold Area With New Strike

JOHANNESBURG, June 3 (Reuters)—A "fabulously rich" gold strike on Farm Erfdeel, 12 miles Southeast of Odendaalsrust, is expected to make the Orange Free State the richest gold area in the world, it was announced today.

The strike assay was officially confirmed at 56,105 inch pennyweights for the basal reef.

The basal reef is the main reef in the Orange Free State. There is also a second reef known as the leader reef.

The previous richest strike was the famous Geduld Borehole in 1946 also at Odendaalsrust, which assayed at 23,000 inch pennyweights.

The find was announced in a notice posted in the stock exchange here this morning and Free State Gold Areas Limited confirmed that the strike was "fabulously rich."

Gold shares jumped from 15s 3d. ($3.05) yesterday to 25s 6d. ($5.10) today.

ERRATIC DEALINGS

An official statement on the find was expected soon.

There were wild and erratic dealings on the Johannesburg Stock Exchange earlier today when first rumors of the strike were circulating.

LUMBERJACKS' HAVEN PROTECTS BUSHMEN FROM BIG CITY LIFE

By RICHARD DAIGNAULT
Canadian Press Staff Writer

QUEBEC, June 3 (CP)— An oddity in welfare services enterprises, Maison du Bucheron here has acquired a reputation for protecting lumberjacks from the pitfalls of big city life after a long stay in the bush.

Its 55 rooms can accommodate 75 bushmen a night at 75 cents to $1 each. The meals are equally reasonable, not to mention typically Canadien-Francais. They're put up in true Habitant style by Mrs. Jeanne Roy.

Financed by L'Union Catholique des Cultivateurs, Quebec's powerful farmers' co-operative, the haven was established in 1932 after the depression had left loggers in a rather sorry state.

The real purpose of "La Maison" is to protect the lumberjack when he comes to town each Spring with stakes ranging from $500 to $1000 and more.

***Spending's so easy that a man* can wind up without a cent left in his pocket in a day or two.**

Although the dining room in La Maison had a deficit of $2400 last year, the rest of the enterprise more than paid for itself. An adjoining store of loggers' equipment, fishing and hunting tackle, grossed at $35,649 in profits and rooms earned $15,319.

"La Maison" also provides free banking facilities for the men and furnishes free legal advice. It looks for jobs for men, and even settles them on farms.

Australian Social Worker To Work In Canada

OTTAWA, June 3 (CP)— Elva Will, an Australian Government social worker, will spend the next four months working in Ottawa with the Canadian Federal Health Department. It is the first time there has been an exchange of staff between the health departments of the two Commonwealth countries.

Miss Will is a Research Officer in the Australian Social Service Department.

PHONE 144 FOR CLASSIFIED

TO C.P.A. SALES POST

VANCOUVER, June 3—John A. Barber, Vancouver has been appointed Superintendent of Sales and Traffic for Canadian Pacific Air Lines' Western Lines, with headquarters in Vancouver, it is announced by R. B. Phillips, manager of Western Lines. The announcement also states that Kenneth Razzell, of Edmonton, has been appointed assistant to Mr. Barber.

It takes more force to propel an auto at high speed than at low speed due to wind resistance, which increases more rapidly than the car accelerates.

Quads Off for First Vacation

The eleven-months old Good quadruplets of Gloucester, England, are shown as they left London for a vacation trip to North Wales—the quads' first. An unidentified woman travelling with the Goods holds Bridget (left) and Jennifer, while the quads' father, Charles Good, holds Francis and Elizabeth (right). Also accompanying the children was their mother, Margaret, her eldest daughter, Susan, and two nurses.—(AP Wirephoto.)

"Chrissie" Watson Wins Kimberley Fine Arts Award

KIMBERLEY, June 3—The Kimberley Parent-Teacher Association has announced that Miss Christine *"Chrissie" Watson, daughter of Mr.* and Mrs. Alf Watson of Marysville is this year's winner of the $175 "Dorothy Callaghan" Memorial Scholarship in Fine Arts.

Miss Watson is an outstanding music pupil, her teacher being Mrs. U. Glanville, A.R.C.T., L.R.S.M. She is at present in Grade 9 of the Royal Conservatory of Music, Toronto. In 1947 Chrissie was awarded the Diamond Jubilee Scholarship and *Silver Medal for having the highest* marks in Grade 8 piano in B. C. She is also an outstanding Highland and folk dancer.

Members of the Scholarship Award Committee are: F. P. Levirs, *Inspector of Schools, Cranbrook* District, N. Randall, D. Davis, D. Young and Mrs. H. W. Poole, P.T.A. President.

96 Nelson Students on Job Hunters List

Ninety-six High School students are seeking permanent or Summer employment in Nelson district. The jobs they want range from the B. C. Forest Servi e to baby sitting.

The students were registered at the National Employment Service offices, and employers were urged by Manager George C. Wallach to place their orders early "so that a good selection can be made before the close of the High School for the Summer recess."

Nelson's unemployment situation continued to ease in May. There were 261 men and women seeking work, compared to 554 in April, and 925 in March. The lack of work during the early part of the year *was, however, largely seasonal.*

Vacancies in the last week of May were 24, the report of the National Employment Service and Unemployment Insurance Commission states.

A total of 174 were claiming unemployment insurance benefits. Of the 139 men, 40 were over 55, while 11 of the 35 women were over 40.

Majority of the men were loggers, bushmen, and sawmill workers for whom there were a few vacancies, carpenters, truck drivers and unskilled workers. Jobs open to women were for domestics and waitresses; the applicatns were sales clerks, cooks and general office clerks.

Of the 40 male student applicants looking for employment, 11 are seeking general labor, seven employment with the Forestry Branch, six with the C.P.R., five with the B.C. Telephone Company, four for bush labor, four for sales clerk, three as carpenters' helpers, two as mine laborers, one as an electricians' helper, one for garage work, one for government survey, one as a laboratory assistant, one as a machinist's helper, one as a partsman and one as a truck driver.

Of the 47 student female applicants for employment, 21 desire sales clersk jobs, nine office clerks, four for fruit picking, and packing, four for nurses' aides, two as baby sitters, two as stenographers, two as telephone operators, one as auto camp helper, one as bank clerk and one as cashier.

Claim Presbyteries Not Raising Enough To Pay Ministers

KITCHENER, Ont., June 3 (CP) —Some Presbyterian congregations in Canada fall short of raising sufficient funds to meet the salary they have undertaken to pay their minister. When that happens, the Home Missions Board dips into funds set aside for missions work and makes up the difference.

The situation was discussed last night at the Church's General Assembly and Rev. G. D. Johnston of Brantford, Ont., Chairman of the Board of Missions, described it as "a recurring problem." The minimum stipend for a minister is $1800 plus $300 transportation allowance, and if a church fails to raise the money, the Mission Board contributes up to $600 a year to meet the $1800.

Mr. Johnston reported a 15-percent over-all improvement in mission staffing during the last year.

"But most Presbyteries are not raising nearly the money they could for ministers' stipends," he said. "I am using half my budget to augment salaries."

Approximately $90,000 of last year's Home Mission Board budget of $146,000 was used to help the congregations pay salaries.

CANADIAN APPLES MAY RETURN TO U. K.

OTTAWA, June 3 (CP) — For the first time in two years, juicy Canadian apples soon may appear on the United Kingdom market.

Discussions now are under way, *it was learned today,* between Canada and the U.K. to ship $1,500,000 worth of apples from Nova Scotia orchards.

NO U. S. CASH FOR SPAIN

WASHINGTON, June 3 (AP)—President Truman today told a press conference he has ruled against any United States loan to Franco Spain. His comment backed up the recent action by the Export-Import Bank which refused a multi-million-dollar credit to Spain because the country is not considered a good credit risk.

PHONE 144 FOR CLASSIFIED

Claims End of War Dangers No Sign Of Red-Democracy Battle Ending

By DEWITT MACKENZIE
Associated Press News Analyst

This column has expressed the view that the dangers of world *war have receded greatly in re*cent months, but at the same time made clear that this doesn't mean the struggle between Democracy and Communism is drawing to a close.

Far from it: The fight will continue along ideological lines indefinitely. Support for the thesis of a protracted and bitter battle of ideas comes from Gen. Lucius D. Clay, who, as former United States Military Governor in Germany, has been in one of the hottest spots of the conflict.

The General, speaking at Columbia University in New York, said that "there remains ahead of us for years to come a struggle between those who promise equal economic return and security that cannot be provided to the person without surrendering individual rights and life under control of the state,and those who believe in Democracy, which should provide for equal opportunity, social advance and social progress."

So far as Germany is concerned the ideological struggle will continue to be fierce because of that country's strategic position *in Central Europe. This of course* will be nothing new for the Germans, because the Reich was one of the first nations in which the Soviet Comintern launched a Red offensive.

A PARALLEL

Hitler's rise to power later was due in no small degree to his fight against Communism, despite the fact that he finally signed with Russia the Non-Aggression Pact which made it possible for him to launch his war of aggression in 1939.

Since those days the Communist world revolution has struck in many countries, with particular attention to the United States as the leader of the Democracies. There is no Communist Government which has the support of all the people whom it rules. However, counting the Soviet Union and its satellite countries, Moscow probably has control of more than 300,000,000 people.

Wages, Profits Control C.C.F. Intention, Drew Tells Cranbrook

By Canadian Press Staff Writer

CRANBROOK, B. C., June 3 (CP) —George Drew, Progressive Conservative Leader, charged tonight that M. J. Coldwell, Leader of the C.C.F. Party is on record as having stated that a Socialist Government would control wages and prices in Canada.

Addressing a political rally in this British Columbia rail centre, Mr. Drew said that in 1943 Mr. Coldwell was asked a series of questions by the Ottawa Journal on the steps a C.C.F. Socialist Government would take on arriving in power.

Mr. Coldwell had indicated clearly in his replies that a C.C.F. Government would control wages and prices, would consider cutting interest on Government bonds and would allow profits to be made in only a "small controlled way."

Mr. Drew who spoke earlier in Castlegar, B.C., and Trail, said his party advocated policies that would assure fair wages and working hours for Canadians and which would provide for compulsory collective bargaining and holidays with pay.

He addressed the rally in support of A. T. (Happy) Richardson, Progressive Conservative candidate in Kootenay East, a seat held in the last Commons by Rev. J. H. Matthews, a member of the C.C.F. Party.

Mr. Richardson said he finds the people are waking up to the dangers of Socialism. No Socialist Government would rest content until capitalism had been eradicated and the affairs of the people are placed under rigid Government control.

Mr. Drew, who speaks Friday in the Alberta centres of Cardston, Lethbridge and Medicine Hat, said Socialists in Canada claimed the support of Labor. However, William Green, President of the A.F.L. in the United States, and Phil Murray, President of the C.I.O., both had come out flatly against state control and had announced their support of free enterprise.

A. P. Giannini, Bank of America Founder, Dies

SAN MATEO, Calif., June 3 (AP) —A. P. Giannini, founder and President of the Bank of America, the world's largest bank, died at his home here this morning. He was 79.

Death was attributed to heart disease. He had been in bed for nearly a month with a persistent cold, which doctors said apparently aggravated a heart condition.

Giannini founded the bank in 1904. It later became the Bank of America, a $6,000,000,000 corporation.

Atomic Plant Workers Plan Strike

OAK RIDGE, Tenn., June 3 (AP) —A strike of 2000 workers in a huge atomic production plant is planned for next Thursday.

If the strike comes off, it will stop production of uranium 235 in one of the largest industrial plants in the world. U-235 is the fissionable element that goes into atomic bombs.

The inscription: "On His Majesty's Service" on official letters in India will be replaced by "On Government of India's Service."

For all interior and exterior painting. Brush and spray work.

Free estimates given

Roof Spraying a Specialty

KOOTENAY
Painters and Decorators
PHONES 53 AND 206-L-4
Nelson, B.C.

Let's Give a Lead

Did you ever hear of the mother who told her son that he could not enter the water until he could swim?

Well, some people have the same idea about politics and try to get other people to reason the same way.

If you would like to see Social Credit elected, do not be stopped by a negative thought; step right out and lead and others will follow.

This is an age of challenge. Are we strong enough to blaze a new trail? If we are not, we'll never get to the top and enjoy the sunlight of economic freedom.

But Canada is young and strong and we can and will throw off the shackles of the past.

VOTE SOCIAL CREDIT

The Doctor

By HERMAN N. BUNDESEN, M.D.

X-Ray Examination Often Helpful In Discovering Embolism in Lungs

Pulmonary embolism is one of the most unfortunate occurrences that can follow operation, injuries, or childbirth. In this condition, a bit of clotted blood from the injured or operative site breaks off into the blood stream and is carried by it to the lungs, where it blocks circulation to these important tissues.

The plugging clot may come from a blood clot in one of the legs. This is the most frequent source. Occasionally, it may come from one of the valves of the heart.

In four out of five of these cases, the patient is over 45 years of age, and most of them are over 50.

BREATHE DEEP

A pulmonary embolism is most apt to occur following an operation on the womb, the bladder, or prostate gland. Weak, flabby muscles are a contributing cause. Pressure on the legs may also be a factor.

The condition may cause complete sudden collapse, and even death. However, usually, there are only rapid pulse and breathing, with some slight fever. It is helpful in the diagnosis to make an examination of the feet and legs, since, if a blood clot is present in the legs, there may be some blueness of the skin and some coldness. There may also be some pain in the legs.

Sounds heard when a normal chest is examined may be completely absent. X-ray examination is helpful in occasional instances in establishing a diagnosis of the presence of a blood clot.

A number of things can be done to help keep a pulmonary embolism from developing following operation. These include deep breathing exercises before operation, and as soon after as possible. The breathing in, several times a day for the first 48 hours, of carbon dioxide to stimulate breathing, is also of value. Massage and active leg exercises both before and immediately after operation, may be beneficial.

USE PILLOW

Two substances, one called dicoumarin and the other, heparin, act to prevent the formation of blood clots. These substances may be used to aid in preventing pulmonary embolism. The doctor will decide in just which cases they should be employed.

It is not a good idea to put a pillow or any kind of support under the hips since this may block the flow of blood through the veins in the leg.

Anemia or lack of color in the blood should be corrected before operation and, of course, excessive injury to the tissues during the operation itself should be avoided.

QUESTIONS AND ANSWERS

A.A.: A child fourteen years old weighs 86 pounds and has colds, and pains in his legs at night occasionally. What would you suggest?

Answer: The child should be carefully examined by a physician to determine whether or not any disorder is present. He is evidently underweight, but just why cannot be stated. His condition may be due to insufficient rest, improper diet, or to similar causes. Rheumatic fever is a possible cause.

New Denver Ladies Down High School Softball Team 39-6

NEW DENVER, B.C., June 3—The New Denver High School girls lost a softball game 39-6 to the Senior ladies team Monday.

The more experienced ladies had a slugging spell, getting a total of 37 hits to the High School girls' 3. Doreen Baynes led with 6 singles, Nonie Edwardson, 5; Jean Avison, 5; Clara Hill, 5; Olive Crellin and Hazeldean Nelson, 4 each; Nancy Harris, 3; Doreen Baynes, 2; Monica Butlin and P. Kobayashi, one each.

Velane George got a double for the High School; Maureen and Virginia Bradshaw singles.

Lineups:

New Denver High School—Maureen Bradshaw, Helen Kobayashi, Jean Kobayashi, Yoko Takabashi, May Kumano, Virginia Bradshaw, Rowena Bradshaw, Sue and Velma George, Irene, Evelyn Enokson.

New Denver Senior Ladies—Doreen Baynes, Olive Crellin, Nonie Edwardson, Clara Hill, Hazeldean Nelson, P. Kobayashi, Monica Butlin, Nancy Harris, eJan Avison, J. McDonough, Sheila Lotto.

Umpires—David Crellin and Ernest George.

Charming Combination

By ALICE ALDEN

The simplest hat when combined with a complementary coiffure has far more charm, far more interest, and even far more true beauty than the most elaborate, finely created model. As proof of this contention we cite this charming picture composed of Emme's simple wide brimmed hat of natural straw with flowers embroidered in bright purple raffia, its lines enhanced by the feathery-like bangs and back-swept side curls of a hairdo designed by Bernard Az Guro. The hat trimming and hair seem to softly curve into one pretty design.

Movie Gossip

Ann Sheridan Stern Disbeliever In Adage Woman the Weaker Sex

By BOB THOMAS

HOLLYWOOD, June 3 (AP) — Who says woman is the weaker sex?

Disproving the old adage is Ann Sheridan. Both she and Cary Grant were sick on the ill-starred "I Was a Male War Bride" Company in Europe. He has to rest for the remainder of the year, but she goes right into another film, "Carriage Entrance."

The busy onetime "Oomph Girl" also is involved with a cosmetics business and Mexican property and is preparing her own production, "Second Lady."

CARSON FOR T.V.

Jack Carson will have a television test. The Canadian-born comedian's sponsor has dropped the show for radio but wants the "good humor man" to go on Video. Carson is dubious about getting into the new medium now but will wait and see the test.

Robert Walker is getting started on an even keel since his return from hospital treatment. The first thing he did when he got back was to answer the cards and notes of good wishes from his fans. He wrote them all in his own hand.

Jean Hagen is the new Cinderella girl. Discovered in a New York play, she was signed by M.G.M. and quickly assigned to three pictures. Watch this gal.

BITS AND STUFF

Bette Davis will stick to heavy drama in the future. After "Beyond the Forest," she is slated to do "Ethan Frome" and "African Queen."

Dick Powell sings again! Can you wait? The onetime Warner warbler gives out with "Rose of Tralee" in "Mrs. Mike" his first film singing since he turned tough guy.

Claudette Colbert and the rest of the "Three Came Home" are being worn down for the Japanese prison camp film. They are supposed to get thinner as the picture progresses and have been placed on a diet. Wonder if they'll have ambulances to pick up the cast when the picture is over.

Nakusp Man Laid at Rest

NAKUSP, B.C., June 2—Funeral services were held for Niel Paterson, who died May 26 in his 76th year.

Born in Glasgow, Scotland in 1873, he had resided in B.C. for 29 years. Before coming to Nakusp the family had resided in Edgewood for four years.

Rev. B. S. S. Hartley conducted the service in the Nakusp United Church. Two hymns, "Abide With Me" and "Lead Kindly Light", were sung, with Mrs. Hartley at the organ.

He left his wife and three daughters and four sons.

Pallbearers were Frank Rushton, Graham Elder, Bert Steenhoff of Nakusp, K. S. Edgell, L. J. DeGans and Jack Thompson of Edgewood.

Interment was in the Nakusp cemetery.

Women's Auxiliar members to the Canadian Legion were in attendance en masse.

BILL BARROW AGAIN NAKUSP TEENERS' MAYOR

NAKUSP, B. C., June 3 — Bill Barrow, son of Mr. and Mrs. A. M. Barrow was reelected Teen Town Mayor at a meeting in the K. P. Hall.

Yvonne Bedard was elected Deputy Mayor and Doreen Parent as City Clerk.

Others elected were:

Ward 1 (girls)—Irene Hamling, Shirley Coates, Marion Embree, Marjorie Lee were voted in as aldermen.

Ward 2 (boys)—Glenn Armstrong, Arden Gran, Milton Parent and Fred Johnson are aldermen. Arden Gran and Ed Desrochers were appointed Policemen and Miss Yvonne Bedard, Public Relations Officer. Mrs. R. S. LaRue and Mrs. C. Hare were returning officers.

Salmo...

SALMO, B.C. — Miss Bernarine Feeney has resumed her school work after being confined to her home for three weeks with a broken ankle. Miss Feeney broke her ankle while playing ball at the high school.

Mrs. W. Wilson is a patient in Trail-Tadanac Hospital.

Past Chiefs Club of the Pythian Sisters met at the home of Inek Larson Wednesday evening.

Miss Bessie McLeod of Nelson is guest of her sister and brother-in-law, Mr. and Mrs. Ed Hearn.

The monthly meeting of the C.W.L. was held at the home of Mrs. R. Rotter Wednesday evening.

For Parents

By GARRY CLEVELAND MYERS, Ph.D.

Hazards for Children Increase in Frequency During Summer Holidays

For little children some new hazards increase in number and frequency during Summer. There are poisonous insecticides and cleaning fluids stored in outside buildings and used about many homes outside. Some of these may be strong in acid or alkali. The exploring youngster may taste or touch them and get them into his eyes. He can be in danger, too, if he toddles after you while you use these materials. They should be kept securely in places where he is not allowed to be. Then, too, as he rambles through the garden he may taste some of the insecticides already sprayed on the plants.

On the farm are increasing perils in Summer, not only for children living there, but especially for the visiting tot less aware of these perils; things hanging within his reach that he may pull down, cutting tools and machinery, especially while the latter are in operation, like the scythe, mowing machine, hay rake, hay fork, combine, all of which are fascinating to him. Many children at too early age are allowed to ride on a tractor or on top of a load of hay, both quite hazardous to children even as old as eight or ten.

SAFE PLAYGROUNDS

When you go visiting at a farm with your tot look first for special hazards like a deep pool or brook, open spring or a well or cistern whose cover is not securely fastened down, or for other perils you know he might easily be attracted to.

Boys over seven or eight spending some days at rural homes may, naturally, go fishing or swimming in deep, dangerous streams or ponds. Unless these children can swim well they can lose their lives.

During the long Summer days all children from three to twelve or so are inclined to wander farther and farther from your sight and protection and to venture into more and more perilous places. Wise parents know where their children are and could easily find them within almost any fifteen-minute period. Wise parents also do their utmost to provide safe play places for their children and other people's children, or go with their children as often as possible to safe playgrounds.

OBEDIENCE

Children wandering off a good distance from home face increasing moral dangers, being more often tempted to mar, destroy or appropriate other people's property. (My bulletin, "Teaching Child Care of Property," may be had in a stamped envelope).

Even though you know of the chief hazards to your child, you may be unable to protect him if you have not instilled in him simple obedience. An occasional parent will have to sit helplessly looking on while a son or daughter, maybe only six or eight or ten, goes beyond the designated safety boundary in the water and is drowned.

Also an equally helpless parent calling in vain to a tot rushing into the dangerous street may see his little life snuffed out right before her eyes. Of course, we parents must be vigilant about the safety of our children. But if we wish to render them as safe as possible, we need also to teach them from their early years in the unambiguous meaning of "No" (My bulletin, "How Teach Tot Meaning of No," may be had in a stamped envelope sent me in care of this paper) and keep alive in them regard for this monosyllable as they grow through the middle childhood years. Many parents suppose that most child experts advise them never to spank a tot, even to save his life.

CU 48-6689 Goes Home

Little CU 48-6689 has found his home.

The wandering carrier pigeon that came to rest with a Salmo family, has returned to his roost in Rossland. And it seems he hadn't wandered so far after all.

He was released in a training toss right at Salmo, and was to head home to Rossland and owner Don Gordon. The Red Cock on a previous training flight returned in "good time," Rossland Racing Pigeon Club officials said Thursday.

Birds owned by Dennis Peebles came in first and third in the Club's first race this year. The pigeons were released at Sirdar May 29, at 8:18 a. m.; the first arrived in Rossland at 2:05 p. m. Forty-five were entered.

Result of the race, the birds signified by their owners' names, was:

D. Peebles, first; T. Spring, second; D. Peebles, third; Sam Churchill, fourth; George Studinger, fifth; sixth and seventh; Sam Churchill, eighth; T. Spring, ninth; Sam Churchill, tenth.

The race was originally scheduled for May 22, but poor flying weather cancelled it.

A second one is planned for this Sunday, with starting point again at Sirdar. The Club's eventual aim is a race from Medicine Hat West to Rossland, and possibly one from Regina.

Race results are on a point basis, that is, 10 points for the first winner, down to one point for the 10th. Prizes will be awarded for the Old Bird average; Medicine Hat first old bird; Macleod, first old bird; young bird average; first nomination; Macleod, first young bird.

The Nomination Race is a special one. Each fancier is allowed to enter two birds, selected for the race when only five days old. An aluminum identification band is placed on the leg; two days later the bird will have grown and the band is not removable.

Cups have been donated by Rossland business men.

HAZEL NELSON RECEIVES B.Sc. DEGREE

Miss Hazel Nelson received her degree, Bachelor of Science in Home Economics, along with 1265 graduating student of Washington State College.

Miss Nelson is the daughter of Mr. and Mrs. Leonard Nelson, 615 Third Street.

John Wilks of Creston was presented his B.Sc. in agriculture.

Their graduating class was a record one, receiving 1410 degrees and certificates.

Thwart Robbery

VANCOUVER, June 3 (CP) — Two alert detectives today frustrated a daring attempt by two armed bandits to rob a Vancouver beer parlor office. Following a sharp struggle, one of the men was arrested.

The detectives noticed the men loitering in front of the office, prior to the attempt, and investigated. The other bandit is still at large.

Britain exported bicycles worth $12,000,000 in 1948, more than three times that of 1938.

Tasty Recipes

By ALICE DENHOFF

Frozen Vegetables Make Good Soup

A delicious cream soup, hearty and nourishing, yet bland, is a good starter to heighten the value of a meatless menu. And it is fun to prepare, especially if you make use of quick-frozen vegetables.

Quick-frozen spinach, for instance, is all ready to pop into the boiling water the minute it is taken from its carton. Once the spinach is cooked, which is very quickly, it is ready to chop or rub through a puree sieve, and add to the thickened milk foundation for the soup.

Celery, radishes, carrot sticks, olives, serve to build up the importance of this first course.

Drop ½ box (14-oz. size) quick-frozen spinach into briskly boiling, salted water. Bring again to boil, and boil 4 to 6 min., or until just tender, separating leaves with a fork during the process. Drain, reserving stock. Puree spinach through a sieve. Saute one tbsp. *minced onion and 2 tbsp. finely diced* celery in 4 tbsp. butter or margarine in top of double boiler over direct heat. Add 2½ tbsp. flour, stirring until smooth. Place over boiling water, add 3½ c. rich milk, spinach stock and one bouillon cube (chicken flavor). Cook until smooth, stirring constantly. Add the spinach, tsp. salt and ⅛ tsp. pepper. Reheat. Garnish each serving with whipped cream and a dash of paprika, if desired. Makes 6 servings.

Cream corn soup is another satisfying choice. Just cook the quick-frozen corn until tender— a few minutes will suffice. Then drain and run through a vegetable chopper, return to the liquid in which it was cooked—and go ahead.

Former City Preacher To Officiate at Daughter's Wedding

VANCOUVER, B. C., June 3 — Rev. N. D. B. Larmonth, formerly of the Church of the Redeemer at Nelson, with Mrs. Larmonth and their daughter Helen, leave next week for Bethesda, Md., where Mr. Larmonth will officiate at the marriage of their elder daughter, Mary, to Charles Ulick deBurgh Daly.

The bride-elect, graduate of York House School, was a member of the Pasadena Playhouse for three years and has been following her dramatics career in New York. Her fiance graduated this year in International Relations from Yale.

The wedding will be held June 11 in St. John's Episcopal Church.

VANCOUVER, June 3 (CP) — Wage and salary increases won this year by Vancouver civic and school employees will cost the city approximately $1,385,000.

But five months of negotiations and conciliation whittled their original demands down from $2,200,000.

W. SCRIBBENS

and

TOM LEASK

in the MEMORIAL HALL in

SILVERTON — Tonight

AT 8:00 P.M.

EVERYONE WELCOME

TONIGHT

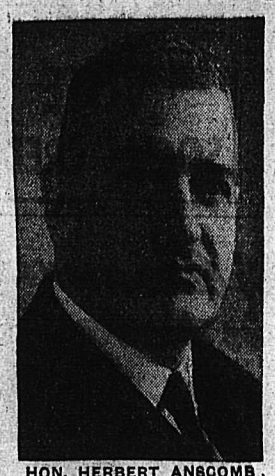

HON. HERBERT ANSCOMB, Minister of Finance

Capitol Theatre

8:00 P.M.

Hear the

Hon.

Herbert Anscomb

MINISTER OF FINANCE

and

WALTER HENDRICKS

Coalition Candidate for Nelson-Creston

Don't sit on the sidelines Attend this meeting and hear how the Government of British Columbia does and will conduct its business.

WALTER HENDRICKS
Coalition Candidate
The man of action

RETURN COALITION ON JUNE 15

Published by the Coalition Campaign Committee

Think!

Here are a few *very important* matters to consider before casting your vote on June 15

★ Millions of dollars have been invested in this province during the past four years through Coalition Government encouragement.

★ An almost unlimited amount of capital is awaiting your decision as to whether you want a sound administration or an experiment in Socialism.

★ Industrial payroll has increased from $239,500,000 to $557,000,000 under Coalition Government.

★ Population has increased from 818,000 to 1,100,000 in the past eight years under Coalition Government.

Your vote can make the difference between progress or stagnation. How much new venture capital . . . which means greater employment . . . is being invested in Saskatchewan?

For continued sound progressive government

Vote COALITION JUNE 15

Published by the B.C. Coalition Organization

Your Coalition Candidate on June 15th is W. HENDRICKS

COREY SANDALS

White buck wedgies with open toes and heels. Neolite soles. AAA-AA-B widths. Sizes 4 to 10. Pr.

$10.95

R. ANDREW & CO.

LEADERS IN FOOTFASHION
Established 1904

REELECTED

VANCOUVER, June 3 (CP) — Doctor W. P. Percival of Montreal was reelected President of the Canadian Federation of Home and School today as the five-day convention concluded here.

White Nylon PULLOVERS $3.95

Fashion First Ltd.

Nelson Social

By MRS. M. J. VIGNEUX

● Thursday evening Mr. and Mrs. G. C. Arneson, Stanley Street, entertained the Askew-Emory, Emory-Erskine bridal party and their relatives following their rehearsal for the double wedding ceremony which is planned in Trinity United Church for this morning.

● Mr. and Mrs. W. H. Jones have recently returned from Powell River and Westview, in the latter place visiting their daughter and son-in-law, Mr. and Mrs. Danny McMasters. Mr. and Mrs. Jones plan on leaving shortly to make their home in Westview.

● In compliment to Miss Sibyl McLean, who is the incentive for many social gatherings prior to her marriage, Mrs. Robert F. Cornwall and Mrs. J. P. Duffy entertained at the latter's home on Victoria Street Thursday night at a delightfully arrange kitchen shower. The many lovely and serviceable gifts were presented to Miss McLean in an artistically decorated basket in paddy green crepe paper surrounded by a garland of fresh purple pansies. Mrs. Dan McDougall and Mrs. George H. Gelinas assisted the hostesses in serving.

● Mr. and Mrs. A. G. Gelinas, Victoria Street, returned from a few days in Spokane. They were accompanied home by their daughter-in-law, Mrs. George H. Gelinas, who spent a few weeks visiting her mother and other relatives.

● Mrs. Mary Rose Thacker, her daughter Candide Lyod and her aunt, Mrs. C. E. Wellings have arrived from Vancouver and taken up residence in the Rosling cottage at 216 Vernon Street.

● Mrs. James O'Shea and her friend Mrs. Kerr of Vancouver have been spending a few days in Nelson.

● Leo Choquette, who visited his parents, Mr. and Mrs. Norbert O. Choquette, Mill Street, has returned to Coulee Dam. He was accompanied home by his youngest brother Gilbert, who will spend a week with him.

● Mr. and Mrs. W. M. Calder, Second Street, have left to spend a few months in Ottawa.

● Mrs. John McPhail and her daughter, Mrs. C. R. Symon left by plane Friday morning, having been called by the death of Mrs. Symon's husband which took place in Shaughnessy Hospital, Vancouver, Thursday. Mrs. Symon is the former Alice McPhail.

● Mrs. E. J. Allen and son Timmy, 815 Fourth Street, left by train Friday night for Winnipeg, where they will visit Mrs. Allen's parents, Mr. and Mrs. T. C. Wingate.

● St. Clair Duffy, who attends St. Michael's College in Toronto and who visited for a couple of weeks in Montreal with his uncle and aunt, Dr. and Mrs. St. Clair Duffy, returned home yesterday to spend his vacation at the home of his parents, Mr. and Mrs. J. P. Duffy, Victoria Street.

● Mrs. W. J. McLean, Fourth Street, has returned from a couple of weeks in Medicine Hat and Moose Jaw.

● Members of the staff of the B. C. Telephone Company honored Miss Clara Forsyth at a miscellaneous shower at the home of Miss Gene Fisher. The popular bride-elect was the recipient of many lovely gifts presented in a gairly decorated basket. Refreshments were served toward the end of the evening. Miss Forsyth was also presented with a candle lighted birthday cake in honor of her birthday. Invited guests included employees of the Commercial and Traffic Departments.

● First Baptist Church at Victoria was gaily decorated with pink and white Spring flowers Saturday evening when Stella Ellen, youngest daughter, Mr. and Mrs. V. D. Atchison of Vancouver exchanged vows with Cecil Walter Callbeck, youngest son of Mr. and Mrs. C. G. Callbeck of Nelson. Rev. G. R. Easter read the nuptial service. Preceding the service the choir sang "O Perfect Love". Given in marriage by her father, the bride was lovely in heavy white satin gown featuring a lace yoke and centre panel of lace in the skirt of ruffled lace outlined with satin rosettes and pearls. Her veil of French net was caught by a coronet of beads and pearls and she carried an ivory-backed Bible with gardenias and lily of the valley. Mrs. N. Duckworth and Miss Isobel Atchison were matron of honor and bridesmaid for their isster, while Miss Ellen Duckworth, her niece, was junior attendant. All were gowned in white taffeta trimmed with satin sashes trimmed with rosettes and pearls. They carried white and pink blooms and wore matching floral bandeaux in their hair. Dr. C. E. Battle was groomsman. During the signingo f the register, Mrs. Duckworth sang "This Day of Golden Promise." Oliver Stout was at the organ. A reception at Terry's Roseroom followed where Mrs. Atchison and Mrs. C. E. Battle, sister of the groom, welcomed the guests with the newlyweds.. The couple will spend their honeymoon at Seton Lake, Caribou, the bride going away in a cherry-red suit with navy blue topcoat and accessories and a gardenia corsage. Mr. and Mrs. Callbeck will make their home in the Interior.

May "Picture of the Month"

"Funnies on Rural Route No. 1," by Miss Isa MacKinnon, R.R. No. 1, Nelson, was judged winner of the $10 prize for the month of May from among many fine entries submitted to The Daily News Photo Contest. Judging was based on personality-portrayal, suitability of subject and photographic qualities. The boy is Gail, son of Mr. and Mrs. R. G. MacKinnon of Rossland.

News of the Day

RATES: 30c line, 40c line black face type; larger type rates on request. Minimum two lines. 10% discount for prompt payment.

Phillip Morris Pipe Mixture, $1.20 per ½ lb., at VALENTINE'S.

Rotary Luncheon Monday, June 6th, 12:15 p.m., Hume Hotel.

Phone Skilton, 91, for Beatty Service. Repairs to all washers.

For Sale — 30-06 sporting rifle, new, and six boxes cartridges, $130.

A can of sundae topping sets off that ice cream.—WAIT'S.

Golfers—Don't forget the dance at the Golf Club, Saturday, June 4.

Bring that valuable timepiece to COLLINSON'S for reliable repairs at moderate prices.

DANCE AT BLEWETT
in aid of Taghum Community Hall, Saturday, June 4th.

ANNUAL GENERAL MEETING
Nelson Little Theatre
Tues., June 7th, 8:30 p.m., City Hall

Baby Doll Wedgies in colors grey and black. All sizes.
AT THE BOOTERY

When SUTHERLAND repairs your watch it is on time all the time.
491 Baker Street, Nelson, B.C.

Do you carry enough insurance on your property and effects? If not see
BLACKWOOD AGENCY

Just Received—A new shipment of kitchen ornaments.
STERLING HOME FURNISHERS

ELECTRICAL CONTRACTING
Alterations, New Installations
R. C. Catton Phone 389

OUR PHONE NUMBERS ARE 1177 AND 1178. FAIRWAY MEAT MARKET

Wonderful value in all metal wagons. Tiny tots' size, only $2.50. Larger models at $6.50 and $9.50.
HIPPERSON'S.

PLUMBING AND HEATING CONTRACTOR
Alterations and Repairs
R. Nadeau Phone 1157

Schalk's Crack Filler — Won't shrink — dries hard. — Tin 30c. Pkg. 15c.
BURNS LUMBER & COAL CO.

Luminex—The all metal mender. No soldering iron, torch, acid or flux required. 35c at
WOOD VALLANCE HARDWARE

Girls' two-wheel sidewalk bike lost. Triang, solid tires, blue. Reward for return. Frank Eberle.
THE CHILDREN'S SHOP.

CEMENT
Yes, we have cement in stock.
Nelson Machinery Equipment Co.
214 Hall St. Phone 18

Come and bring your friends to St. John's Lutheran Ladies' Aid Bazaar and tea today at 3 p.m. Corner Stanley and Silica Streets.

IF BUTTERFIELD CAN'T FIX IT, THROW IT AWAY. PROMPT SERVICE, ALL WORK FULLY GUARANTEED.

Wedding Flowers and Decorations our Specialty —
COVENTRY'S FLOWER SHOP
Phone 962.

J. R. Watkins, quality products. City dealer, Frank Reynolds, 713 Carbonate St. District, S. C. Colman, 208 Anderson St.

Get this amazing offer while they last — 1 gal. Spred wall finish, $4.95, 1 brush, $4 value for $2.34. — $8.95 value for $7.29. Nelson Machinery Equipment Co., 214 Hall St., Ph. 18.

Mrs. Gray is making and will continue to make the finest of candies and chocolates. You can buy them at Gray's at 534 Josephine or at Wait's News.

JUST RECEIVED—A NEW SHIPMENT OF OZITE UNDERFELT FOR RUGS — 9' WIDE. PRICED $1.50 AND UP.
Mc & Mc (NELSON LTD.

The Kaslo-Nelson mail stage is now operating a Sunday schedule. Leaving Nelson 7:20 a.m. and leaving Kaslo 6 p.m. Express parcels picked up daily at the Smedley Garage, next door to the post office.

Don't let these garden pests get ahead of you! Get ahead of them with DDT, 2-4-D or Atlacide, from
NELSON FARMERS' SUPPLY LIMITED
524 Railway St. Phone 174

Special sale of enamelware! Covered saucepans, regular $1.75, now $1.39. Kettles, regular $2.50, now $2.09. Potato pots, regular $1.75, now $1.29. See our window for other bargains. HIPPERSON'S.

DON'T FORGET THE DANCE AT THE EAGLE HALL SATURDAY NIGHT, 9 P. M. MUSIC BY THE RHYTHM SWINGSTERS OF TRAIL.

MARY ROSE THACKER
Summer Skating School requires all types of accommodations for students and parents—rooms with or without board, furnished houses and apartments. Phone 453-R.

NELSON CURLERS CLOSING DATE FOR MIDSUMMER BONSPIEL ENTRIES — JUNE 20th
Entry forms available at the Civic Centre

You can buy a typewriter, an office desk, stenographers desk, or practically anything else you need in an office, from us on easy monthly payments. D. W. McDerby, "The Typewriter and Adding Machine Man", 554 Stanley Street, Nelson.

FUR STORAGE
Have your fur coats repaired or remodelled at low Summer rates, or get a generous trade-in allowance on a new coat. Budget payments.
GREENWOOD FURS
580 Baker St. Phone 272

ATTENTION EAGLES
Eagles and Ladies' Auxiliary meet Monday, June 6. Joint installation of officers, followed by social. All members invited.

(Continued in Next Column)

Fashions on Parade at Nakusp

NAKUSP, B. C., June 3—A unique event sponsored by the Parent Teacher Association was put over in the Lealand Hotel dining room when they staged an early Summer fashion show.

With a background of silver and purple and a rug of Spring green, the setting was ideal to give expression to the exquisite grouping of the fashions.

Children's wear from dainty party dresses to beach togs, cowboy outfits and dressy boy's wear were the first shown.

Teen agers saw dressy slacks, tennis togs, print wash suits, school jeans, halter-neck and matching tie sets, sun dresses.

The adult preview of Summer was seen with accent on printed silk with millinery in white straw.

The 1949 version of go-any-where suit in grey with green accessories in a three piece was a perfect example of "every woman's dream for every occasion."

Cotton formals were delightful in abstract prints, also in gingham plaid with deeply ruffled, full-skirts. A slub silk travel outfit, dressmaker suit, house dresses and cotton broadcloth were exquisite.

Ladies in charge were Mrs. T. Cargill, Mrs. H. Couling, Mrs. E. Porterlance and Miss Stewart.

Afternoon tea arrangements were in charge of Mrs. J. A. Parent Jr., Mrs. L. Embree, Mrs. W. Moseley, Mrs. O. Harper and Mrs. B. Browell. Mrs. Robert S. LaRue, President received the guests. Mrs. D. J. Oxenham announced the models and Mrs. E. Porterlance was cashier. Over $30 was realized which will supplement P.T.A. funds.

Balfour . .

BALFOUR, B.C. — Mrs. M. E. Maloney of Trail is spending the Summer here at her residence.

Mr. and Mrs. C. Brown have as their guest their mother, Mrs. G. G. Brown of Vancouver.

Mr. and Mrs. John Peachy are leaving this week for a trip to England to visit relations. They will be away two months.

Hon. Mrs. Perry Leake is spending the month here at Mr. and Mrs. John Peachy's residence.

Marian Martin

IT'S SO COOL

Just the dress to keep you cool and pretty in the house or out of doors! Neckline is a wide V, front and back, unbuttons at back for smooth suntanning!

Pattern 9122 comes in sizes 12, 14, 16, 18, 20. Size 1½ takes 3½ yards 35-inch fabric.

This easy-to-use pattern gives perfect fit. Complete, illustrated Sew Chart shows you every step.

Send twenty-five cents (25c) in coins (stamps cannot be accepted) for this pattern to the NELSON DAILY NEWS, Needlecraft Dept., 266 Baker St., Nelson, B.C. Print plainly PATTERN NUMBER, your NAME and ADDRESS.

NEWS OF THE DAY

(Continued)

ARBORITE AND WESTPLAK
Decorative Wallboard
For wall panels, doors, sink and counter tops.
Strong, Permanent
Easy to keep clean
NELSON WOODWORKING CO.
Opp. Daily News Phone 1156

THE TIMBERS
WILLOW POINT
NOW OPEN
CHICKEN AND STEAK DINNERS
FOR RESERVATIONS
PHONE 714-L4
CLOSED MONDAYS

FUNERAL NOTICE

Requiem Mass for the late Norma Gail Cunningham will be sung at the Cathedral of Mary Immaculate Monday at 10 a.m. Interment will be in the family plot, Nelson Memorial Park.

FUNERAL NOTICE

Funeral services for the late Dr. Soon, Chinese resident of Nelson, will be held from the Thompson Funeral Home Monday at 2 p.m. Rev. W. J. Silverwood will officiate and interment will be in Nelson Memorial Park.

C.G.I.T. ATTEND NAKUSP CHURCH SERVICE IN GROUP

NAKUSP, B.C., June 3—Special evening service was held in St. Mark's Anglican Church Sunday evening, May 29, with Rev. Thomas Mitchell in charge and with a full choir leading the singing.

The senior and junior groups of the Canadian Girls in Training attended in a body with their leaders, Mrs. B. S. S. Hartley and Miss Betty Miller.

Miss Miller, leader of the intermediate group, gave a reading on "What is C.G.I.T."

The scripture reading was given by Edith Middlemass and Lois Sangala and the collection was taken up by Margaret Spiers and Joan Brown.

The girls stood an drepeated the C.G.I.T. four-fold purpose. The Rev. Mitchell spoke on "The Crossroads of Life."

New Denver

NEW DENVER, B.C.—Miss Ruth Lotto and Tom Talarico, who were guests of the former's parents, Mr. and Mrs. A. E. Latto and brother and sister-in-law, Mr. and Mrs. James Lotto, for two weeks, returned to Winnipeg, Manitoba.

Inspector and Mrs. R. S. Nelson, who were guests of the former's brother and sister-in-law, Mr. and Mrs. C. W. Nelson, returned to Nelson.

Mr. and Mrs. Peter Rodall visited with friends in Nakusp Wednesday.

Cory Johnson has left to attend a convention in Vancouver.

Mrs. Florence Nelson of North Vancouver, who was guest of Mrs. George Burkett and daughter, Miss Frances Burkett, also visited her daughter, Miss Hazeldean Nelson and other relatives, left to visit her parents, Mr. and Mrs. Harvey and two sisters.

Mr. and Mrs. G. W. Teir returned from Vancouver where they spent a week's holiday.

Ronald Nelson of Nelson visited his parents, Mr. and Mrs. C. W. Nelson for the weekend.

Lindsay Carter left for Vancouver on Monday for several days.

Mr. and Mrs. W. G. Balbirnie and son Les Balbirnie of Rosbery, have taken up residence in one of Joseph Kancher's houses at Denver Siding.

Mrs. John Teir, Mrs. Quentin A. Forsythe, Mrs. Percy Cutler, Mrs. John Taylor and Miss Marjorie H. Butlin were Nakusp visitors on Wednesday attending Martha Chapter Order of the Eastern Star.

On Tuesday, May 31, Mrs. James Stewart entertained in honor of her daughter June, on her eighth birthday, when twenty guests were invited. Outdoor games were played on the lawn until supper was served with the decorated birthday cake the centre of attraction. Each guest received candy and novelties. Mrs. Stewart was assisted in serving by June's grandmother, Mrs. Con. Stewart.

Nakusp . . .

NAKUSP, B.C. — Mr. and Mrs. Bill Andrews from the Lardeau are guests of Mr. Andrew's parents, Mr. and Mrs. W. A. Andrews at the C.P.R. station house, Nakusp, where a two weeks holiday is being spent.

Mr. and Mrs. Addison and two young sons arrived in Nakusp from Mission, B.C. Mr. Addison has taken over the managment of the Canadian Bank of Commerce.

Miss Sidney Leary, who spent her vacation, guest of her parents, Mr. and Mrs. C. S. Leary, returned to Vancouver where she is in training at St. Paul's Hospital.

Mrs. L. Mucha returned from Keen, near Kaslo where she visited her husband for several days.

Mrs. M. Kot and two sons Phillip and Ronnie from Vancouver are visiting Mrs. Kot's parents, Mr. and Mrs. F. Desrochers.

Mrs. Florence Nelson of Vancouver who visited her parents, Mr. and Mrs. T. W. Harvey for two weeks, returned to her home.

Miss Sophia Likus and John Planski of Vancouver are guests of Miss Likus' mother, Mrs. Teresa Likus of Glenbank.

Mrs. W. Addison of Carberry, Man., is the guest of her daughter and son-in-law, Mr. and Mrs. A. Butt.

I.O.D.E. Elects Councillors

VICTORIA, B. C., June 3 (CP)—The 49th annual convention of the Imperial Order Daughters of the Empire wound up its business sessions today with election of National Councillors and National Conveners.

National Councillors in British Columbia are—Mrs. E. R. Bell, Ladner; Mrs. J. L. Ford, Victoria; Mrs. E. N. Peel, Enderby; Mrs. E. H. Pellant, Vancouver; Mrs. C. H. Selby, Vancouver; and Mrs. Frank Stead, Vancouver.

Attempted flights by men in balloons were made as early as the 13th century.

Freeman Furniture Co.
PHONE 115 — NELSON, B.C.
The House of Furinture Values
BUY ON OUR BUDGET PLAN
10% DOWN
10 MONTHS TO PAY
Your $ $ $ Buy More at Freeman's

ELECTED TO ALBERNI COUNCIL SEATS

PORT ALBERNI, B. C., June 3 (CP)—James Hastie and Arthur Cecil Raikes today were elected to fill two aldermanic vacancies on the Port Alberni Council.

Laura Wheeler

WONDERFUL WESKIT

You'll use it every season! Finish off your smart costumes with weskit knitted of knitting worsted or 3 strands of string.

Cross-stitch contrast done over knitting—latest fashion! Pattern 622; directions, sizes 12-14; 16-18.

Laura Wheeler's improved pattern makes needlework so simple with its charts, photos and concise directions.

Send TWENTY-FIVE CENTS (25c) in coins (stamps cannot be accepted) for this pattern. Print plainly SIZE, NAME, ADDRESS, STYLE NUMBER.

Send your order to Nelson Daily News, Pattern Department, Nelson.

Butcher Linen and Cotton DRESSES
MILADY'S FASHION SHOPPE

PASTEURIZED MILK IS SAFE FOR CHILDREN
KOOTENAY VALLEY DAIRY

HURRY! HURRY!
FREE VACATION MONEY
$75.00 Each Week
$300.00 Grand Prize
Just send your name and address to "FREE VACATION MONEY" Colgate, Toronto 8
You can win $25—tripled to $75 each week, and a Grand Prize of $100 tripled to $300 if your winning letter contains a boxfront from Colgate Dental Cream. Extra $100 added to the Grand Prize if winning boxfront is from a Family Size tube.
Weekly winners announced each Friday on THE HAPPY GANG
Monday thru Friday
C.B.C. Trans-Canada Network
COLGATE RIBBON DENTAL CREAM
Contest closes—June 8, 1949

Public Meeting
HUME HOTEL
8 P.M., JUNE 8
Speakers
MR. GORDON GRAYDON
M. P. for Peel, Ontario
J. R CORNER
Progressive-Conservative Candidate for West Kootenay
Sponsored by
West Kootenay Progressive-Conservative Association

Church SERVICES

St. Paul's United Church

Minister: Rev. A. L. Anderson, B.A., B.D., S.T.M.
Director of Music: Mrs. T. J. S. Ferguson, B.A., A.T.C.M.

10:00 a.m.—Sunday School for Juniors and older.
11:00 a.m.—Sunday School for Primary and younger.
11:00 a.m.—"THE CULT OF IRRESPONSIBILITY."
7:30 p.m.—"ALMOST PERSUADED."
The Senior Choir at both services.

Trinity United Church

Josephine and Silica
REV. GORDON G. McL. BOOTHROYD, B.A., B.D., Minister
Mrs. C. W. Tyler, Choir Leader and Organist

9:45 a.m.—SUNDAY SCHOOL.
11:00 a.m.—A MIRROR OF OUR EVIL. One of many great impressions of Olivier's "Hamlet." Music by the Junior Choir.
7:30 p.m.—WHAT WILL WE DO WITH FATHER? Music by the Senior Choir.
Monday 8:00 p.m.—Service Club at the home of Mrs. Ken McRory, across the Lake.
Tuesday 8:00 p.m.—Senior Friendly Club at the home of Mrs. G. J. Stuart, 410 Nelson Avenue.
Thursday 6:15 p.m.—Official Board Supper Meeting.

St. John's Lutheran Church

Stanley and Silica Streets
Rev. S. Maier, Pastor—Phone 182-R

8:20 a.m.—Lutheran Hour CJAT Trail.
10:00 a.m.—Sunday School.
11:00 a.m.—"Building for Tomorrow."—Acts 2: 4a, 38-41.

First Church of Christ Scientist

A Branch of the Mother Church,
The First Church of Christ, Scientist, in Boston, Mass.

Sunday School— 9:45 a.m.
Sunday Service—11:00 a.m.

SUBJECT:
"GOD THE ONLY CAUSE AND CREATOR"

Wednesday Testimonial Meeting 8 p.m.

Reading Room open daily 3-5 Except Wednesday

All Cordially Welcome

Salvation Army

513 Victoria Street
Lieutenant Austin Millar

SUNDAY:
11:00 a.m.—Holiness Meeting.
2:30 p.m.—Sunday School.
7:30 p.m.—Salvation Meeting.

WEDNESDAY:
8:00 p.m.—Prayer and Praise Meeting.

FRIDAY:
2:30 p.m.—"Women's Home League Meeting."

YOU ARE INVITED

First Baptist Church

Stanley Street
JOHN M. DAYKIN, B.A., Pastor

10:00 a.m.—Church School.
11:00 a.m.—Morning Worship. "Behold the Lillies."
7:15 p.m.—Let's Sing!
7:30 p.m.—Evening Service. "Are You in Love?"

Bethel Tabernacle

708 Baker Street
REV. I. M. PRESLEY, Pastor

SUNDAY
9:45 a.m.—Sunday School.
11:00 a.m.—Devotional Service.
4:30 p.m.—Bethel Fireside Hour.
7:30 p.m.—Evangelistic meeting.

TUESDAY
8:00 p.m.—Bible Study.

FRIDAY
7:00 p.m.—Children's Church.
8:00 p.m.—Young Peoples (CA)

A Cordial Welcome Awaits You At All of These Services.

Church of the Redeemer

(Anglican)
FAIRVIEW
REV. W. J. SILVERWOOD, A.K.C., B.Sc., Vicar

WHIT SUNDAY
9:45 a.m.—Sunday School.
11:00 a.m.—Holy Communion.
7:30 p.m.—Evening Prayer.

Evangelical Mission Covenant

Rev. H. O. Peterson, Pastor

Sunday Services
11:00 a.m. and 7:30 p.m.

Sunday School and Bible Class 10:00 a.m.

Broadcast, CKLN—9:30 p.m.

First Presbyterian Church

Kootenay and Victoria Sts.

Guest Speaker
N. R. McPHEDRAN

11:00 a.m.—Morning Worship.

The Church of Jesus Christ of Latter Day Saints

(Mormon)
EAGLES HALL
641 Baker St.

Sunday School—10:30 a.m.

St. Saviour's Pro-Cathedral

REV. T. L. LEADBEATER, B.A., L.Tt., M.Ed.

WHITSUNDAY
400th Anniversary of the Book of Common Prayer

8:00 a.m.—Holy Communion.
The Young People will meet in Memorial Hall, after the Service for Breakfast.
10:00 a.m.—Children's Church.
11:00 a.m.—Holy Communion.
"The Holy Spirit in the Church"
7:30 p.m.—Evening Prayer.
"The Catholic Faith and the Prayer Book"
St. Andrew's — Willow Point
9:30 a.m.—Holy Communion.

Nelson Daily News

Established April 22, 1902
British Columbia's Most Interesting Newspaper
Published every morning except Sunday by the NEWS PUBLISHING COMPANY, LIMITED, 266 Baker Street, Nelson, British Columbia
Authorized as Second Class Mail, Post Office Department, Ottawa.
MEMBER OF THE CANADIAN PRESS AND THE AUDIT BUREAU OF CIRCULATIONS.

SATURDAY, JUNE 4, 1949

Chord and Discord

A little piece of the world recently imitated a big piece of the world. The Associated Press reported that the town of Stavely, in England, recently ruptured diplomatic relations with the neighboring town of Poolsbrook. It all happened because of a band concert given by the Stavelians for the Poolsbrookians, in Poolsbrook. Children of the latter town "threw grass and nutshells at the musicians; older boys crawled under the outdoor bandstand and titlted the platform; drums, cymbals, racks and instrumentalists toppled over." What caused all this? The band played an arrangement from Mozart's "Magic Flute", and the children wanted the "Twelfth Street Rag". Now Stavely is mad at Poolsbrook and won't play there any more.

And so it goes. Amplify it and we have the whole world. Some of us want to make beautiful music, others throw diplomatic nutshells at the performers. Some want to play the "Brotherhood" movement of Beethoven's Ninth; others want the "May Day" Symphony. Some want to sound in harmony; others like discords, and crawl under to tilt the platform when sounds of consonance begin to emerge. We have too many specialists in platform tilting. Indeed, no possible platform will suit some of those at the concert, and they will not be satisfied until everything is toppled over—instruments, players, maybe the Globe itself. Then there will be only the music of the spheres.

Baronet Bartender

One of the difficulties about hereditary titles is the inevitability that some time or other they will fall upon those who are incapable of wearing them with distinction. The human race being what it is, a title could, in time, pass to a moron, fool or rogue; or merely to some ordinary individual lacking either the means, the aptitude or the desire to clutter himself up with what seems excess baggage.

For instance, Burke's Peerage, the authority on titles, recently reported 13 Baronets were missing. Three of them have been found since. Sir Norman Hamilton Pringle is working as a bartender in Worcester, England; Sir John Henry Dunn is a checker of coal trucks at a mine in Yorkshire; Sir John Chubb is living in virtual seclusion by the English seaside.

There is nothing disgraceful in these pursuits. But they do seem rather ludicrous when attached to the title "Sir". The title is an embarrassment rather than an asset to the wearer.

The same difficulty applies, to an extent, to all titles. Some of the most deserving of such recognition, either because of their vocation or personality, would not go well with a title. A great Canadian editor, the late J. W. Dafoe of Winnipeg, once was offered a title. He turned it down flat. His reasoning was simple. He was accustomed to carrying out his own ashes. But for Sir J. W. Dafoe to carry out ashes would look silly.—Windsor Star.

Your Horoscope

Some business progress may be expected by you during your next year. Today's child is likely to be of a happy disposition and enjoy moderate good fortune.

For Sunday, June 6, it is suggested that you explore all opportunities available. Your next year probably will run along evenly—enjoy it. Today's child doubtless will be the type to take things in stride and enjoy them.

It's Been Said

Honor is the reward of virtue.—Marcus Tullius Cicero.

LETTERS TO THE EDITOR

Letters may be published over a nom de plume, but the actual name of the writer must be given to the Editor as evidence of good faith. Anonymous letters go in the waste paper basket.

Congratulates Mr. Herridge

To the Editor:

Sir—Despite the fact that in recent years I have disagreed with H. W. Herridge, Esq., M.P., publicly and privately, on many political issues, I certainly, and without hesitation, wish to congratulate him on the speech he made in the House of Commons on Feb. 21, and 22, last, a verbatim report of which I have just read, from Hansard.

The report in question pertains to the Canadian portion of the Columbia River Basin, its potentialities, insofar as electric power and general widespread benefit which would naturally follow to both sides of the boundary, if properly controlled. As one reads the article it is quite evident that Mr. Herridge has gone to a lot of trouble gathering data and general understandable information, for intelligent presentation to Members of the House, many of whom have only a passing interest in the West—and possibly, for the first time in their lives, discovered where the Columbia flows!

It is high time that not only Members of the House of Parliament were more familiar with the possibilities hereabouts, begging development, but also citizens of the District and Province. I would therefore recommend that each interested person get a copy of this report and thus be more conversant with the natural wealth of this great country of ours.

F. RUSHTON.

Nakusp, B. C.

Road-Walking Students Ask "Decent" Sidewalks

To the Editor:

Sir—I am writing in regard to the law which has been put forth about students walking on the roads.

I know we shouldn't walk on the roads, but maybe if the City would fix our sidewalks we would walk on them. Some day come cruising up Josephine Street and look at the sidewalks; they are an utter disgrace. You can't walk on them without getting soaked when it rains, as the grass hangs right over the sidewalk. In the Winter they're never plowed, and you cannot say they are, because they are not.

When we get decent sidewalks we can walk on we will obey the law.

I am writing this letter on behalf of the "uphill students".

A HIGH SCHOOL STUDENT.

Verse

"EARTH IS BLEST WHEN LILAC DREST"

The lilacs flourish in season,
Their prolific, generous bloom:
Of their ardor, is there reason,
On farms that seem doomed?

The lilacs' delightful aroma
In the grounds of city home,
Brings memories to the owner,
As o'er the farm he roam.

The voice of the spirit speak,
Help others to acquire:
If we would reach the peak,
The cult of beauty inspire.

B. F. S.

Press Comment

NOT HAVING TOO MUCH SLEEP

Thomas A. Edison, it is said, slept only a few hours each night, and his true contributions were many devices to keep the world from sleeping too long. What is said about the man who invented the telephone lies outside legend, but it is clear he knew the advantages of not having too much sleep.—New York Times.

INDUCE AND CONTROL

Duke University will experiment on students to see if it is possible to control thought. Other universities will just go on experimenting with students to see if it is possible to induce thought.—Peterborough Examiner.

SIGN

Girls at Wellesley College, Mass., are asked to keep off the grass by a sign reading: "Give the gay young blades a chance."—This Week.

HAPPINESS DEFINED

Happiness is to some people what shelter is to a wet hen.

?Questions? ANSWERS

Open to any reader. Names of persons asking questions will not be published. There is no charge for this service. Questions WILL NOT BE ANSWERED BY MAIL except where there is obvious necessity for privacy.

T. R. B., New Denver—How can we get rid of bats in the attic? So far we have tried napthalene crystals and sulphur fumigation without results.

Possibly the only way to cope with the situation would be to close all possible means of entering the attic. If there is a stove in the room they will come down the chimney when the fire is out. Perhaps other readers have suggestions to offer?

"Sandy", Castlegar—Is it fact or fiction that if a thoroughbred dog is bred with a mongrel it is ruined for further breeding? (2) Where could a book be obtained for information on care and breeding of dogs?

The answer to the first question is that there is no truth in the theory. (2) Write to Mann's Book and Drug Store, Nelson, or the City Drug Store, Nelson. Also, most manufacturers of dog foods, and medicines, issue reliable books on the subject.

Mrs. S., Nelson—The moth specimen sent to this office is a Polyphemus, seen in Nelson and District every year, and common to the North American Continent.

A Reader, Nelson—How much bluestone will it takes to preserve 24 fence posts?

We have been advised that creosote is better for this purpose, but if bluestone is easier to obtain, make a saturated solution and soak posts with that.

Farmer, Slocan Valley—Will you please tell me the way to do the French hide tanning process?

The pelts, already prepared in the usual way, are immersed from three to four hours in a solution of rosin soap contining 5 to 10 per cent of caustic soda. Afterwards, place the skins in a 6 to 12 per cent solution of a salt of chromium, iron, copper or aluminum sulphate for three or four hours.

Information, Please, Cranbrook—What is the height of Old Glory Mountain, Rossland? 7000 feet.

Economical, Nelson—How can I treat a good straw hat that has been spotted on the crown by rain?

The only way to hide these marks is to cover with straw hat dye, procurable at drug stores and grocers.

Gardener, R. R. 1—Is there an easy way to preserve flowers so that they retain color and shape?

Insert stems in water in which ammonium chloride (sal ammoniac) has been dissolved. Flowers can be kept this way for as long as 30 days. To keep them more or less permanently, dip them into perfectly limpid gum water and then allow to drain. The gum forms a complete coating on stems and petals and preserves shape and color long after they have dried.

Looking Backwards

10 YEARS AGO

From The Daily News of June 4, 1939

Carl Carlson of Nelson tied what is believed to be the record when he shot a 30 over the nine holes of the Nelson golf course Saturday.

Tony (Chum) Arcure and Roy Anderson will jointly guide the destinies of this season's girls' softball team.

25 YEARS AGO

From The Daily News of June 4, 1924

Fred D. Emory has resigned from the East Kootenay Power Company, and has joined the engineering staff of the California Oregon Power Company, Medford, Ore.

A new shipment in the form of a carload of wool will leave the Kootenays from Cranbrook shortly, according to a report received from the Department of Agriculture.

40 YEARS AGO

From The Daily News of June 4, 1909

Another large shipment of motor canoes made by the Peterboro Canoe Company was received yesterday by the Lindsay Boat and Launch Company of Nelson.

George Stillwell, Manager of the Hewitt Mine at Silverton, returned on the Crow boat yesterday morning after a three-month trip to the Old Country.

It Happened Today

1851—First chapter of Uncle Tom's Cabin, by Harriet Beecher Stowe, appeared in a magazine. 1916—In World War I, sinking of British battleship Hampshire with Lord Kitchener aboard by German mine n Orkneys, Scotland. 1918—Battle of Aisne, France, ends in World War I.

They'll Do It Every Time

Registered U. S. Patent Office

By Jimmy Hatlo

Aunt Het

By ROBERT QUILLEN

If a woman's house is neglected, she may be sickly. If it's a little dirty, she's probably lazy. But if it's a mess like Mary's, she's just plain ornery.

Killed

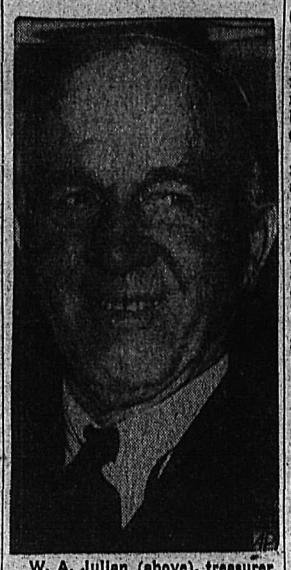

W. A. Julian (above), treasurer of the United States, was killed when the automobile he was driving was in collision with another machine at Bethesda, Md.—(AP Wirephoto.)

500 SEEK 6-YEAR-OLD

EASTMAN, Que., June 3 (CP) — The biggest search in Eastern townships history went into its third night tonight as more than 500 soldiers, mill workers and villagers hunted for six-year-old Michel Fontaine, missing since Monday in the swampy uplands of Shefford County. Hope began to fade that the lad, delicate and only lightly clothed, would survive the nightly frosts and mosquitos by day.

NEW COMMISSION TO HEAR WOES OF CANADIANS

OTTAWA, June 3 (CP) — The man-on-the-street, the history professor behind his desk, the craftsman and the artist next August will be invited to get a load off their chests.

They will be welcomed at the first public hearings of the newly-appointed Royal Commission on Arts, Letters and Sciences, which is getting down to business for what may be more than a year of finding out what Canadians think about Canadian life, its intellectual development and how it can be improved.

The hearings open in Ottawa Aug. 3, for about five or six weeks. Then the Commission, headed by the Rt. Hon. Vincent Massey, University of Toronto Chancellor, will move West.

Working on a $40-a-day salary, the Commissioners will listen to the voice of the public in Winnipeg, Saskatoon, Edmonton, Calgary, Vancouver, Victoria and Regina and then head towards the Maritimes after visiting Toronto, Monteral and Quebec City.

"SQUATTER" TO ESCAPE PROSECUTION

VANCOUVER, June 3 (CP) — Gordon Cook, R.C.A.F. veteran who squatted in a Renfrew Heights home with his family, will escape prosecution, but the family will be evicted "as soon as possible."

This was the verdict today of J. A. McCulloch, District Rentals Officer of the Central Mortgage and Housing Corporation.

Solicitors for the Corporation said Cook, his wife and two children will be evicted by the "usual procedure."

PHONE 144 FOR CLASSIFIED.

U.K. Negotiator for Anglo-Canadian Food Pact Looking for Bacon

By HAROLD MORRISON
Canadian Press Staff Writer

OTTAWA, June 3 (CP) — Sir Andrew Jones moves quietly around Canada these days looking for more bacon to ship to the United Kingdom.

He's also watching the movement of canned salmon, cheese, eggs and wheat and looking over the bills—totalling more than $380,000,000 this year—the British Food Ministry owes Canada.

Sir Andrew, 59, likes his work. He also likes Canada — although perhaps not as much as South Africa—and gets along very well with high-level Government officers who help move the Canadian food supplies overseas.

Being negotiator and administrator of Anglo-Canadian food contracts is a comparatively new job for Sir Andrew. Most of his career in the British Civil Service has been spent uner the hot African sun, as Administrator, and later as Co-Ordinator of Colonial activities in the Second World War.

BIG DEALS

Part Welsh and part Irish, Sir Andrew is an Oxford graduate who heads the United Kingdom Food Mission to Canada. During four years in Ottawa he's negotiated $2,000,000,000 worth of food for his country.

Sir Andrew has seen a good deal of Canada.

From St. John's, Nfld., to Victoria, he's moved about talking to people, looking over the food situation.

NEEDS MORE BACON

His big worry now is the Anglo-Canadian bacon contract, which calls for the shipment of 160,000,000 pounds in 1949. Sir Andrew says "we'll be lucky if we get half of that amount."

He doesn't know what's happened to the egg shipments. They recently appeared to be falling off. Canada is supposed to ship about 1,300,000 cases this year, but the actual amount may not exceed 1,000,000.

Sir Andrew worries about these things. But he has confidence in Canadian Trade and Agricultural authorities.

He says: "Canada is a great country. There are enormous possibilities here. Things will turn out all right."

Control Island Fire

VICTORIA, B. C., June 3 (CP)—A three-quarter acre forest fire in the Highlands area of the Langford Ranger District of Vancouver Island was brought under control yesterday and is burning itself out.

The fire is the only new blaze in the last 24 hours in the Vancouver forest district.

In the Fort George District 13 other forest fires are burning, all under control. They are fires which started earlier in the season and are doing no damage. Eight men are attending them and the hazard is low.

No fires were reported in the Prince Rupert or Kamloops Districts, and Nelson District Headquarters had not reported in by noon today because of poor radio reception.

Thursday Nelson reported but one blaze which had been controlled.

The so-called lead in modern lead pencils and crayons is natural graphite mixed with clay.

Have you forgotten something?

Have you forgotten to order your new supply of office stationery? If your stock needs replenishing we can supply you with:

- Special Ruled Forms
- Ledger Leaves
- Binders
- Synoptic Sheets
- Letterheads
- Payrolls
- Indexes
- Statements
- Bill Heads
- Invoice Forms
- Shipping Bills
- Shipping Tags
- Envelopes
- Labels

For All Your Printing Needs

Contact C. D. Pearson — Phone 144

Nelson Daily News
Commercial Printing Dept.

SPORTS

3 Starters Expected To Face Derby Barrier

By MICHAEL O'MARA
Canadian Press Staff Writer

EPSOM, Surrey, England, June 3 (AP)—It will be mud or glory Saturday for a near-record field of three-year-old colts who will fight out over the storied Epsom Downs the highest prize of the British of, the historic Derby Stakes.

Thirty-three starters are expected face the barrier while hundreds thousands of fans watch in tense citement and millions more glue ir ears to their radios at post e, 3 p.m. BST. That number is one less than the Derby's largfield which ran in 1862.

Soft going and maybe downght quagmire is likely for the 70th renewal of the race that anually makes horse-players out thousands of Britons who norally wouldn't know a fetlock om a furlong. Torrential rain ll during the second race on riday's card and off-and-on drizle was the order of the day.

he Air Ministry said rain and wers would last throughout by day.

o matter what the weather is, however, the safest Derby bet hat the rain will not seriously attendance nor hamper the high its that annually attend this atest of all mass picnics.

E MUD

wo entries almost sure to benefit n softer going are the Aga n's Hindustan and the 100-to-1 shot, Button Boy. It also has been said during the last fortnight that sloppy footing would seriously hinder Lord Derby's blinkered Swallow Tail.

Charlie Elliott, who will ride Nimbus, victor in the 2000 Guineas, predicted his mount will not be upset by a slow track. Of Leon Volterra's menacing French pair, Val Drake and Amour Drake, Val has been reported to prefer soft going while his stablemate likes it hard.

Restrained confidence that the French run of post-war success in the Derby would end continued to radiate discreetly from Beckhampton, Wiltshire—training quarters of the favored Royal Forest, who will be straddled by champion Gordon Richards.

Richards, riding in top form with five winners in the last two days, will be shooting for a £14,170 ($56,680) bankroll for owner Maj. R. MacDonald-Buchanan. He will also be aiming for an honor he has yet to win in a quarter century as Britain's top rider.

At the final call-over at the Victoria Club in London, Royal Forest remained favorite at 9 to 2. These odds were shorter than those at the previous call-over when he was 5 to 1.

Nimbus became second favorite at 17 to 2. Swallow Tail, formerly second choice, moved out to third favorite at 9 to 1 with the chief French hope, Amour Drake, fourth choice at 100 to 9.

The Amercian-bred Brown Rover was next at 100 to 7.

Speed King's Son To Challenge Kaiser

LONDON, June 3 (AP)—Henry Kaiser's bid to beat the world d boat record of 141.47 miles an will be challenged by Donald mpbell, 28-year-old son of the Sir Malcolm Campbell, the who established it.

mpbell will take his father's speed boat, Bluebird II, to lake iston in Northern England this mer for trials. He plans to the boat ready for action if d Leader Guy Lombardo sets cord in Kaiser's American-built Campbell said the Bluebird would be powered by an engine similar to that use nid91 rA that used in 1939 when Sir Malcolm set the present record. He said he and his mechanics were looking into the possibility of jet propulsion and that the boat might be fitted with a jet engine later in the Summer.

Lombardo, a feon avit

Lombardo, a native of London, Ont., will make his record attempt with Kaiser's 3000-horsepower craft, Aluminum Star, at Lake Placid, N.Y., June 11.

Room To Hold Soccer Fans for Vancouver Match

VANCOUVER, June 3 (CP) — y soccer fans will be disapted tomorrow when Newcastle ed meets the Vancouver All-.

llister Park isn't big enough to all the fans wanting to see the h.

here will be room for upwards 650 fans, including some seats he field.

We have 7200 seats, and we will over 1500 standing rbom ticksaid John Richardson, Secreof the B.C. Soccer Commission. fire regulations would allow we could put well over 10,000 the park."

TONE 144 FOR CLASSIFIED.

WORLD PRO TITLE TO KRAMER, RIGGS

LONDON, June 3 (AP) — Jack Kramer and Bobby Riggs teamed up tonight to win the world professional doubles title.

It took the two Los Angeles swingers five sets, however, before they licked Pancho Segura of Ecuador and Dinny Pails of Australia, 3-6, 4-6, 6-3, 6-4, 6-1.

Tomorrow night Riggs and Kramer will face each other to decide the singles championship.

DOLLAR DOWN

NEW YORK, June 3 (CP)—The Canadian dollar was down 5-16 of a cent at a discount of 4 5-16 per cent in terms of United States funds in closing foreign exchange dealings today. The pound sterling was up ⅛ of a cent at $4.02⅞.

Hockey Import Helps Pucksters Take Monarchs

Nelson Pucksters launched a 13-hit attack to outscore Sam Brown's Monarchs 13-8 in the opening game of the Nelson Senior Fastball League game at the Civic grounds.

Ace Puckster hurler George Barefoot scattered nine hits throughout the seven innings and was never in serious trouble. Bill Nelon and Jack Brown, in being tagged for 13 safeties, showed signs of pitching brilliance, and should improve greatly as the league progresses.

Second Baseman Roy Allen led Jesse Seaby's team at the plate, banging out three hits in four trips. Maglio, McLenaghan, Seaby and Winlaw h ahwtoti d

Winlaw had two hits apiece, one of Maglio's being a long homer to the left field fence with one on in the third inning.

oGrd Brady and George Curtis led the Monarch attack with two hits, while third baseman Donaldson provided the sharpest fielding play of the night in pulling down Maglio's hot grounder with the bases oladed in the 6th inning, stepping on third and making a nice throw to Catcher Weinrauch to complete a fine double play.

Fans saw Nelson Maple Leaf's first import for the 1949-50 hockey season in big Finlay "Moose" McNaughton, hard hitting defenceman from Wetaskiwin, Alta., who was parading in left field for the Pucksters.

The next league game will be on Monday, between Ernie Coleman's King's and the Pucksters and should prove to be a pitcher's battle between two of the Kootenay's top right-handed pitchers, George Barefoot and Ernie Colman.

Ranking Coast Golfer Scores First Ace Here

It pays to keep up your insurance wherever you are, George Cotton, well known member of Quilchena Golf Club of Vancouver, and one of Canada's leading amateurs, learned Friday.

Mr. Cotton has played golf in Winnipeg and Vancouver for 23 years, started at nine years of age in fact. Carefully he has kept up his hole-in-one insurance, a type of policy known only to the golfing fraternity.

But on Friday, while playing at the Nelson Golf and Country Club, it happened. He scored his first ace on the 119-yard eighth hole while playing with Murray Barbour of Nelson.

Unfortunately, his hole-in-one insurance covered such an eventuality only at Quilchena, and Mr. Cotton was called on to pay up rather liberally when the word got around the Nelson Club.

Woodcock Has Date With Savold Sept. 6

LONDON, June 3 (AP) — Less than 24 hours after he knocked out Freddie Mills, British heavyweight Bruce Woodcock signed today to fight Lee Savold of Englewood, N.J., for the British version of the title vacated by Joe Louis.

Promoter Jack Solomons lost no time in getting the signatures of both fighters on a contract calling for them to meet here Sept. 6. He said he expected the fight to gross at least £125,000 ($500,000).

Solomons would not say where the fight would be held, nor how much the principals would receive.

There are few stadiums in London large enough to hold all the fans who will want to see the pair tangle.

Solomons' best bet seems to be White City Stadium, where Woodcock defended his British, Empire and European heavyweight titles Thursday night by flattening Mills, world light-heavyweight titleholder and also a Briton, in the 14th round.

That engagement drew a capacity crowd of 46,000 fans, who contributed to a gross gate of £70,000 ($280,000). Woodcock and Mills each received £14,000.

AUTO RACE DRIVER DIES FROM INJURIES

INDIANAPOLIS, June 3 (AP)—George A. Metzler, 38-year-old Indianapolis auto racer driver, died early today of injuries suffered May 28 when he crashed during a practice run at the Indianapolis Motor Speedway. It is the 22nd driver fatality at the Indianapolis track since 1909.

P. G. A. Finalists Joke

Sam Snead (right) gives his hat a tug as he jokes with Johnny Palmer after they scored victories in the semi-final round of the Professional Golfers' Association play at Richmond, Va. They met for the championship. Snead won.—(AP Wirephoto.)

Tribe's Deal Players Show Winning Touch

By STEVE ROBERTSON
Canadian Press Staff Writer

It's beginning to look as if the Cleveland Indians' front office staff weren't making such a mistake after all when they gave three players to Washington for pitcher Early Wynn and first-baseman Mickey Vernon.

Wynn and Vernon combined Friday to lead the American League Cleveland club to an 8-1 victory over the Boston Red Sox. Wynn went the route to garner his third victory in the last two weeks. Vernon homered in the first inning with one mate aboard to salt away the game.

The two Senator castoffs came to the Indians last December in a swap for pitchers Ed Klieman and Joe Haynes and first baseman Eddie Robinson. Haynes and Robinson showed well for the Senators in the early weeks of the season, and the Cleveland fans howled with rage when Wynn and Vernon flopped dismally.

But Vernon has won more than a few games recently for the late-starting Indians through timely hits, and Wynn has started to come through with a few wins to take up some of the slack left by the failure of Bobby Feller to come through as expected.

Rookie third-baseman Al Rosen got the Indians off on the right foot in the first inning by doubling home three runs off Boston starter Joe Dobson.

NEWHOUSER HOLDS A's

Meanwhile lefty Hal Newhouser stopped the Philadelphia Athletics with eight hits as the Detroit Tigers tok a 4-3 decision for a sweep of their three-game American League series. George Kell hit a homer for the Tigers, and Sam Chapman and Eddie Joost hit for the circuit for the A's.

In the National League, the Brooklyn Dodgers defeated the St. Louis Cardinals 5-2 to salvage the third game of a three-game series. Gil Hodges' homer sparked a four-run seventh-inning rally for the Dodgers, who up till then had been handcuffed by young Gerry Staley of the Cards.

The New York Giants kept pace with the second-place Dodgers by ripping into the Chicago Cubs for a 15-5 triumph. Sid Gordon paced the Giant attack with a homer, double, and single, driving home four runs. Monte Kennedy posted his fifth victory for the Giants.

The Philadelphia Phillies and the Cincinnati Reds split a doubleheader at Philadelphia to stay tied for fifth place in the league standings. The Reds won the opener 3-2 on the strength of Lloyd Merriman's triple and pinch-hitter Danny Litwhiler's fly in the ninth inning. The Phils came back to square accounts 3-2 as Andy Seminick, star of Thursday night's home-run battle with three round-trippers, drove home two runs with a first-inning double.

At St. Louis, the Washington Senators combined 14 hits with five St. Louis errors to overwhelm the hapless Browns 13-2. Canadian-born Paul Calvert put the Brownies down with but three hits as he had his knuckle-ball working to perfection. It was the Browns' ninth straight defeat.

In a marathon night game at Chicago, the league-leading New York Yankees cashed five unearned runs on two errors by veteran Chicago Shortstop Luke Appling to defeat the White Sox 9-7 in an American League encounter. The game took three hours and 28 minutes to complete.

RYDER CUP PRO TAKES SPALDING

WORTHING, England, June 3 (AP)—Charlie Ward, British Ryder Cup professional, today won the Spalding 72-hole golf tournament with a score of 273.

Ward picked up first prize of £300 ($1200). He had a shot to spare over fellow Ryder cupper Jimmy Adams whose aggregate was 274 on the 6358-yard layout.

650 Entries For Students Track Meet

MONTREAL, June 3 (CP)—Canada's young track and field hopeful will take over Molson Stadium tomorrow by the hundreds for the fifth annual interscholastic Dominion and provincial championships.

The entry list tonight stood at 650, representing schools from Winnipeg to Halifax.

Many of last year's winners will be back and competition promises to be tough.

Points represented include Winnipeg, Toronto, Hamilton, Oakville, Ont., Ottawa, Sudbury, Ont., Hawcesbiry, Ont., and, to the East, Saint John and Rothesay in New Brunswick, and Halifax.

In addition to Greater Montreal, many Quebec points, especially cities and towns in the Eastern townships of the province, will be represented.

Ferdinand Magellan, generally regarded as the first circumnavigator of the globe, actually was killed in the Philippines before his trip was completed.

Swansons Outplay Champs 8-5

CRANBROOK, B.C., June 3 — Swansons beat champion Mitchells tonight in city softball 8-5, their second win in two nights to oust Zenkeys from third place and press Mitchells for second. Jim Sherritt pitched his first win for Swansons.

Mitchells ..... 002 030 0—5 7 7
Swansons ..... 200 411 0—8 9 4

Batteries — Tucker, Stevely and Hughes, Sherritt and Erickson.

Secret voting was practiced in Greece and Rome by means of balls, marked stones, shells and tickets.

Better Golf

By SAM SNEAD

In the correct address position, as here pictured, the legs are straight but not locked, the arms extend straight down instead of being bent and the player's head is slightly turned to the right in order that he can keep his head fixed and immovable through the back and down swings. If you fail to turn your head slightly to the right in the address position, it is difficult to avoid moving the head when your hands are at the top. And if you move the head during the backswing, you are very apt to sway to the right in the backswing and to the left in the downswing. The head should be kept immovable throughout because it is the top anchor of the axis of your swing. Your knees are never locked during any part of the swing for that produces rigidity and resulting lack of smoothness and accuracy. At impact, a good swinger returns to approximately, but not exactly, the address position. The difference here is that in the downswing the left shoulder is moving up in a rather vertical plane as the right shoulder passes down under the chin. Simultaneously, there is a corresponding slight left hip upthrust and most of the weight should be forward on the left leg.

Unworried Stan Sure of Cards' Chances

By WHITNEY MARTIN

NEW YORK, June 3 (AP) — Loyalty is a wonderful thing, although sometimes it covers a multitude of doubts.

But we are tempted to believe Stan Musial is talking with conviction when he says he thinks St. Louis Cardinals will win the National League pennant.

Stan Musial is the Cardinal hitting star everyone has been worrying about but Stan Musial. Unlike many a ball player in a batting slump, he doesn't mind being asked what has been the matter. His answer would be a genial "nothing."

That is, he means there has been nothing wrong that you could put your finger on and say "that's it." He thinks his timing has been a little off, and that maybe he was pressing a little and hitting at bad balls in his anxiety to connect, but nothing has worried him.

In fact, the stories that worry over his restaurant business in St. Louis has been a contributing factor to his slump bring about a boyish laugh.

"If I had been hitting as good as my restaurant business I'd be batting over .400," he says.

Seek Looser Import Rules in Amateur Hockey

NEW YORK, June 3 (CP)—The National Hockey League favors a "looser interpretation of amateur hockey's import rules in Canada," Al Pickard of Regina, President of the Canadian Amateur Hockey Association, said today.

In a full-scale discussion of the C.A.H.A.'s regulations on imports, Pickard told the first plenary session of the Association's annual meeting that the "pro clubs would like to shift players around more freely."

"But we make our regulations to suit our clubs, not the pros," he declared. "We are legislating for amateur hockey in Canada not for the professionals."

Pickard gave a brief summary of the C.A.H.A.—N.H.L. negotiations at a meeting of the two circuits in Toronto in April and revealed that the professional circuit suggested at that time that each club be permitted four branch-to-branch imports, double the number now allowed by the C.A.H.A.

"Mr. Campbell (Clarence Campbell, President of the N.H.L.) asked if I would urge this to my Executive Committee and I told him 'No,' " Pickard said.

His remarks were made during a discussion on the Association's import laws. A motion by the Ontario Hockey Association that four junior A branch-to-branch transfers be allowed was defeated.

The important question took up most of today's five-hour session.

Baseball Scores

NATIONAL LEAGUE
Cincinnati ..... 000 100 011—3 6 0
Philadelphia .. 000 000 200—2 7 0
Erautt, Fanovich (7), Gumbert (8) and Howell; Roberts, Konstanty (8), Simmons (9) and Lopata.
Cincinnati ..... 000 010 000—1 5 1
Philadelphia .. 200 000 10x—3 3 1
Lively, Fanovich (8) and Mueller; Meyer and Seminick.
St. Louis ..... 000 020 000—2 11 1
Brooklyn ..... 000 000 41x—5 9 0
Staley, Wilks (7) and Baker; Hatten, Minner (6) and Edwards.
Chicago ..... 200 101 010— 5 11 4
New York .... 140 203 41x—15 14 2
Chipman, McLish (4) and Novotney; Kennedy and Cooper.

AMERICAN LEAGUE
Boston ..... 000 000 010—1 4 2
Cleveland ..... 600 011 00x—8 10 1
Dobson, Ferriss (7) and Tebbetts, Batts (7); Wynn and Hegan.
Philadelphia .. 000 100 200—3 8 0
Detroit ..... 100 030 00x—4 8 0
Kellner, Harris (6), Schanz (7) and Rosar, Guerra (6); Newhouser and Swift.
Washington .. 202 300 014—12 14 0
St. Louis ..... 000 001 002— 3 3 5
Calvert and Evans; Garver, Shore (4), Papai (4), Ostrowski (9) and Moss.

INTERNATIONAL LEAGUE
Buffalo 3, Toronto 4.
Montreal 4, Rochester 5.
Newark 4, Syracuse 9.
Baltimore 8, Jersey City 5.
Buffalo 2, Toronto 9.

Rossland Clubs Here Sunday for Ball Card

Providing there is no change in the weather, the Nelson Tigers will encounter Rossland Cubs in the first game of the 1949 West Kootenay Baseball League season here Sunday. A game scheduled for Wednesday was rained out, with Fruitvale the opposition. In the only League game so far, Rossland defeated Fruitvale 7-6, at Rossland.

The Golden City crew will be strengthened by some players of the defunct Trail Cardinals, one being pitcher Bobby McKinnon. Talk is circulating, however, that their smooth young southpaw, Irvin Lavarotto is going to Kelowna, to pitch to Kenny Stewart.

The Tigers have been practicing steadily and are shaping into another possible loop championship club.

JUNIORS PLAY TOO

Fairview Athletic Club's Junior Yankees play their first intercity game after the Seniors, when they meet Rossland Juniors in an exhibition game at 5 p.m.

The Junior Yanks will send their speedball artist Ron Brown to the mound with Dunc Kennedy on the receiving end. Al Hood will be on first, Jimmy Todd on second, Cutch McInnes on short and Lorne Irwin on third.

The outfielders will be chosen from Gene Nutter, Johnny Langstaff, Ken White, Mel Watkins, Don Jarrett, Keith Loewen, Rod Carmichael and Trev White. The Rossland battery will likely be Gerry Walters and Kelley Campbell.

The rest of the team will include Millar, Chute, Martin, Fulton, Fisher, Torrenson, K. Davis, Conci, Harrison, Thomas, F. Davis and Buick.

Hockey Top Brass To Sell Playing Career Gains to Answer Critics

By JACK SULLIVAN
Canadian Press Staff Writer

NEW YORK, June 3 (CP) — A triple-barrelled publicity campaign will be started shortly to sell Canadian hockey, the Dominion's biggest national sport.

This "coal-to-Newcastle" twist developed today at the meeting of professional and amateur leagues—and the pros and amateurs saw eye to eye on the idea.

Specificially, the the Publicity Board was instructed to "plan and develop a positive statement of hockey objectives for a vigorous presentation to the public."

The Board was set up at a meeting of pro and amateur leaders, a side issue at the 32nd annual meeting of the C.A.H.A.

President Clarence Campbell of the N.H.L.; Al Pickard, President of the C.A.H.A.; and Dr. George Hardy of the I.I.H.F., the three Board members, will meet here Sunday to draft initial battle plans.

The publicity idea came after Campbell told the meeting that recent statements in Ontario of alleged "exploitation" of young players by organized hockey, is "doing us more good or harm, which every way you wish to look at it, than anything else in hockey in Canada today."

The "exploitation" charges were made in Toronto in April by Dr. G. E. Hall, President of the University of Western Ontario, London, Ont. He told a meeting of the Ontario Educational Association that boys of 12 and 14 years of age were listed by pro clubs without their knowledge and were thus prevented from playing with any other teams.

The three-man Publicity Committee will stress the "advantages of hockey as a career" and explain that it is an "honorable profession."

Junior Softball Playoffs Near

Playoff dates are near for the Nelson Junior Softball League.

First games in the five-team league will be Wednesday; the first and fourth teams, and the second and third will meet in the semi-finals. The fifth team will drop out of playdown games.

Bobcats and Bogus Town games are scheduled for Saturday at the Hume School grounds, while the Indians and Sluggers will bat it out at the Civic recreation grounds.

Monday, a school holiday to mark the King's birthday, will see Bogus Town and Indians; Sluggers and Wolves in competition at 9 a.m., and the Bobcats and Wolves at 10:30 a.m. The games will be seven innings.

League standings:

	G	W	L	Pts.
Bobcats	6	4	2	8
Sluggers	6	4	2	8
Bogus Town	6	4	2	8
Indians	6	2	4	4
Wolves	6	1	5	2

SHEEP CREEK GOLD MINES LIMITED

(Non-Personal Liability)
NOTICE OF DIVIDEND NO. 48

Notice is hereby given that an Interim Dividend of two cents per share has been declared on the paid-up Capital Stock of hte Company, payable on the 15th day of July, 1949, to shareholders of record at the close of business on the 30th day of June, 1949.

Persons holding certificates not registered in their name, commonly known as "street" certificates, should have them registered in their name by the Company's transfer agents, Prudential Trust Company Limited, at their office, 475 Howe Street, Vancouver, B.C., or at their office, 217 Bay Street, Toronto, or at their office, 455 St. John Street, Montreal, P.Q., on or before 30th June next.

By Order of the Board.
James Anderson & Co. Ltd.,
Secretary.

GOING PLACES!

...IN CANADA'S ACTIVE FORCE

ADVENTURE, TRADE TRAINING, SECURITY

From your first day in uniform you'll like the comradeship, the freedom from worry and the satisfaction of learning an interesting trade. If you are seventeen or over—then you'll find all these things—and more, in the Canadian Army Active Force.

You bet young men can get ahead in Canada's new Active Army. There's valuable trades training with modern equipment . . . good pay and promotion opportunities. There's good fellowship and a chance to travel. There's a place for you in Canada's active force.

For particulars write now to
No. 11 Personnel Depot
4th Avenue and Highbury Street
Jericho, Vancouver, B.C.

For a life of comradeship and security
Join the Canadian Army Active Force NOW!
INSURANCE FOR PEACE

Senior BASEBALL
Nelson Tigers
VERSUS
Rossland Cubs
SUNDAY
AT 2:30 P.M.
SILVER COLLECTION

MOVING WITH CARE EVERYWHERE

HOUSEHOLD FURNITURE MOVEMENT—By VAN to and from any point in British Columbia . . . Alberta . . . Saskatchewan . . . Manitoba . . . Ontario . . . Quebec and Maritimes.

INVESTIGATE THIS FAST, UP TO DATE METHOD OF SIMPLIFIED MOVING . . . A call to Nelson 1106 will bring a traffic representative to you . . . with complete information.

Williams Van Lines Ltd.
613 WARD ST. PHONE 1106
NELSON, B.C.
303 Dominion Bank Bldg., Phone TA 4950
VANCOUVER, B.C.

It's a MIRACLE!

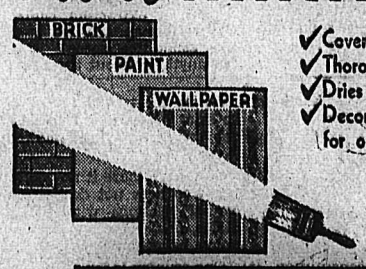

✓Covers almost any surface
✓Thoroughly washable
✓Dries in 40 minutes
✓Decorates the average room for only $4.95

The Oil and Resin Base Paint Manufactured by MARSHALL-WELLS

SOLD BY
Nelson Sash & Door Works
Phone 530 907 Front St.

TODAY'S News Pictures

First Man Graduated From Women's College

Richard Logan (centre), a married World War II veteran of Bryn Mawr, Pa., has his mortar board adjusted by five "fellow" girl students at 60-year-old Bryn Mawr College shortly before he became the first man ever to be graduated from the school. Logan, officials explained, studied for his A.B. degree under the G.I. Bill after the Government asked women's colleges to accept male students because of capacity enrollments in other schools. Girls (left to right): Sheila Tatnall, Philadelphia; Helen Martin, Columbus, O.; Katrina Thomas, Easton, Md.; Maill Morris, Washington, and Brenda Bowman, Seattle, Wash.

—AP Wirephoto

Vanport a Year After

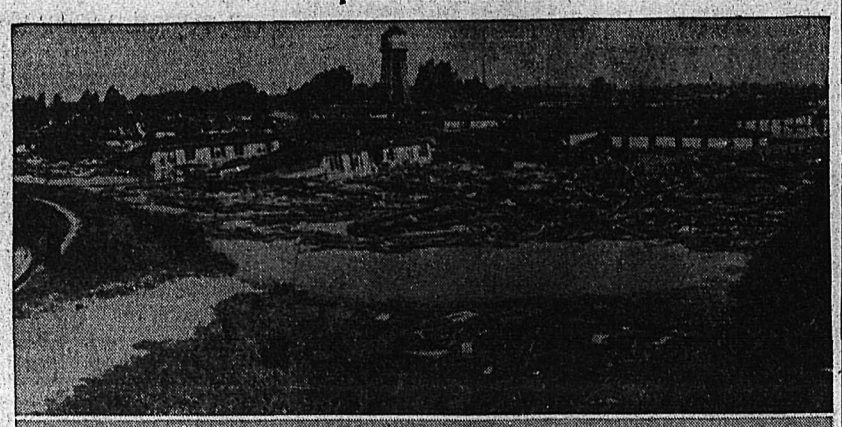

The flooding Columbia River crashed into the city of Vanport, Ore., one year ago with the destructive force seen in the top photograph. It is shown below as it is today. A few trees, chimneys and water towers survive. Some of the buildings were sold for salvage. A few plumes of smoke mark the fate of the rest.

—AP Wirephoto

Ski Whiz!

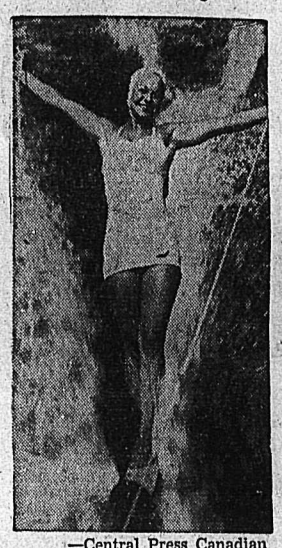

—Central Press Canadian

Judging from pictures like this, water skiing should be a sport extremely attractive to women who can look daring, graceful and imperturbably beautiful while gliding o'er the bounding main. The catch is that it takes a real champion to make like Willa Worthington of Oswego, Ore., a three-time winner of the U. S. women's national title. Willa is shown, with the wind and the water all about but hardly on her, as she competed in the Dixie water ski meet at Cypress Gardens, Fla., where she clinched the title by copping two out of three events from a field of 33 ski whizzes.

Aussie Delegate To Guide Meet

—Central Press Canadian

Valmai Duffield, 19, of Echunga, South Australia, is the winner of a Girl Scouts' award under which she will represent Australia at the 1949 Juliette Low Encampment at Adelboden, Switzerland, from July 25 to Aug. 15. In this closeup Valmai, a member of the Troop since she was 13, is shown in the uniform of a lieutenant, giving the Guide salute. A crack all-around athlete, Valmai relaxes by reading fiction, dancing, and indulging in amateur theatricals. She hopes that Canada and the U. S. are included in the itinerary of her trip.

Says Officials Were Brutal

—Central Press Canadian

U.S. Senator Joseph R. McCarthy withdrew from armed services sub-committee probe of the Malmedy war crime trial, accusing the group of "whitewashing" U.S. use of "Gestapo and Ogpu" tactics. McCarthy, World War II marine officer, said angrily that hearings have demonstrated officials were brutal in extracting confessions from German soldiers and that the committee doesn't intend to do anything about the matter.

Explains Canucks Aren't Displaced British Citizens

By GEORGE RONALD
Canadian Press Staff Writer

WASHINGTON (CP) — Hume Wrong, Canadian ambassador to the United States, confessed recently:

"I always find it easier to say what the Commonwealth is not than what what it is."

He told a Statesville, N. C. service club there are two "rather contradictory" misconceptions about Canadians—that they are "Britishers living in Canada, displaced citizens of the British Isles;" and that they are "displaced Americans who have somehow strayed North of the international boundary."

The first is hardest to deal with, Wrong said, "because it involves a consideration of the British Commonwealth."

"It is no wonder that the nature of the Commonwealth is misunderstood. It is nowhere exactly defined. It certainly has no constitution. It evolves from year to year...

SOVEREIGN STATE

"Canada, indeed, is independent in as full a sense as the other countries of this very inter-dependent world...One could say that its final stage...was secured not by fighting against the British but by fighting with them and other allies in the two greatest wars in history."

As for the second mistaken idea, he said, "Canadians are Canadians, not Americans living somewhere up North.

"Although there is no one in Canada who does not desire the most cordial relations with the United States, few would approve political union between the two countries."

One country is far more populous, wealthy and powerful than the other, but whatever their differences in ways of life their people share the same fundamental aims.

"If their relationship to each other could be extended to all the nations of the world, armies and navies could be disbanded and atomic bombs forgotten."

On the Air

SATURDAY, JUNE 4, 1949

CKLN
1240 ON THE DIAL

7:00—Sign On
7:05—Top of the Morning
8:00—Peerless News
8:15—Pick of the Hits
8:30—Story Time
9:00—BBC News
9:15—Saddle Serenade
9:30—Melodies for Juniors
10:00—Bandstand
10:15—The Notice Board
10:45—CBC News
11:00—Festival of Choirs
12:00—Saturday Magazine
1:00—Highroads of Song
1:30—Time for Music
2:00—Ballet Club
2:45—This Week
3:00—Piano Classics
3:15—CBC News
3:30—Divertimento
3:45—Sports Review
4:00—My Song For You
4:15—Here's to Romance
4:30—Armdale Chorus
4:45—Lake Success
5:00—Sacred Heart
5:15—Cavalcade of Melody
5:45—Sports College
6:00—CBC News
6:15—Songs for Simone
6:30—Quintet
7:00—Political Talk
7:30—MacDonald All Star
7:45—Political Talk
8:00—Red River Barn Dance
8:30—Old Favorites
9:15—Meet Gazelle
9:30—Chicotian Trails
10:00—Peebles News
10:15—Politics

CJAT
610 ON THE DIAL

6:30—Press News
6:35—Breakfast Parade
7:00—Press News
7:30—Press News
7:35—Fun at Breakfast
7:40—Breakfast Parade
8:00—CBC News
8:15—Five Minutes of Fine Music
8:20—Breakfast Parade
9:00—BBC News
9:15—Saddle Serenade
9:30—Melodies for Juniors
10:00—Market Matinee
10:15—Saturday Review
10:45—Press News
11:00—Mid Morning Melodies
12:00—Saturday Magazine
1:00—Afternoon Recess
1:30—Time for Music
2:00—Ballet Club
2:45—U.B.C. Talks
3:00—Platter Party
3:45—Canada at Work
4:00—Platter Party
4:30—Fullness of Time
5:00—Sports College
5:30—Top Bands
5:45—To Be Announced
6:00—CBC News
6:10—The Marsons
6:30—B.C. Coalition Organization
7:00—Federal Social Credit
7:15—To Be Announced
7:45—Provincial C.C.F.
8:00—Red River Barn Dance
8:30—Share the Wealth
9:00—Band of the Week
9:30—Saturday Night Hayride
10:00—Press News
10:15—Adventures
10:30—Dal Richards Orchestra
11:00—Request Program
11:55—CBC News
12:00—Sign off . . . The King

SUNDAY, JUNE 5, 1949

CKLN
1240 ON THE DIAL

8:55—Sign On
9:00—BBC News
9:15—World Church
9:30—Quiet Music
10:00—B.C. Gardener
10:15—Just Mary
10:30—Music in Worship
10:45—Bible Stories
11:00—Peerless News
11:05—Songs and Singers
11:30—Religious Period
12:00—CBC Symphony Orchestra
1:30—Church of the Air
1:45—Cheerful Music
2:00—Capitol Report
2:30—Critically Speaking
3:00—Alan and Me
3:30—Harmony Harbour
4:00—Weekend Review
4:15—John Fisher
4:30—Les Chansons de Paris
5:00—Fred Allen
5:30—T.B.A.
6:00—CBC News
6:30—Family Theatre
7:00—Summer Theatre
8:00—Old Favorites
8:30—Winnipeg Orchestra
9:00—Classics for Today
9:30—Gospel Choir
10:00—CBC News
10:15—Trail Tales
10:30—Sign Off

CJAT
610 ON THE DIAL

8:00—Press News
8:15—Melodic Moods
8:30—Lutheran Hour
9:00—BBC News and Commentary
9:15—World Church News
9:30—Quiet Music
10:00—Gospel Half Hour
10:30—Kostelanetz Conducts
10:45—Press News
11:00—Knox Church Service
12:00—CBS Symphony
1:30—Church of the Air
2:00—Capital Report
2:30—Critically Speaking
3:00—Alan and Me
3:25—News and Weather
3:30—Harmony Harbor
4:00—Weekend Review
4:15—John Fisher Reports
4:30—Les Chansons de Paris
5:00—Fred Allen Show
5:30—To Be Announced
6:00—CBC News
6:10—Summer Serenade
6:30—Albums of Familiar Music
7:00—Stage 49
8:00—Ozzie and Harriet
8:30—Winnipeg Sunday Concert
9:00—Sunday Quiet Time
9:30—Viennese Visions
9:45—Cathedral Hour
10:00—Press News
10:15—Sports Cavalcade
10:30—Prelude to Midnight
11:55—CBC News
12:00—Sign off . . . The King

LI'L ABNER

HENRY

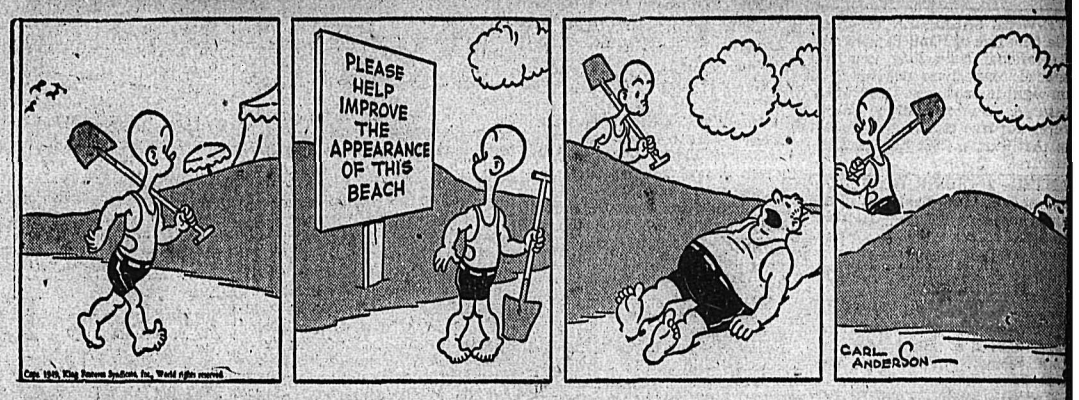

KING OF R.C.M.P.

BLONDIE

SECRET AGENT X9

DONALD DUCK

BUZ SAWYER

JIGGS

CLASSIFIED
PHONE 144

BIRTHS

IRBANK — To Mr. and Mrs. bert A. Firbank at the Arrow kes Hospital, Nakusp, May 26, a . Mrs. Firbank is the daughter Mr. and Mrs. C. S. Leary.

HELP WANTED

VE-WIRE SALESMEN TO HAN- le new line of Hand-Painted ties. ensational fast-selling item. No pecial connections needed. Sells n sight to consumer. Good living ssured. No competition. Rush erly for free catalogue to Orien- al Art Studios, 2035 St. Timothee, Montreal, Quebec.

ANTED—A CLEAN, GOOD LIV- ng and reliable English lady as ousekeeper to widower, and able o assist in store and post office ccasionally. A real good home to uitable person interested. Apply Box 7421 Daily News.

LESMAN WANTED, FREE TO ravel, expenses paid. Please state ge, education. Start work at nce. Kootenay Films Ltd., Box 330 Daily News.

ANTED—MIDDLE AGED WOM- n as housekeeper. Steady em- loyment. Write or phone Mrs. Hornseth, Sirdar, B.C.

PERIENCED SHORTHAND ypist required for office in Nel- on, B.C. Permanent employment f suitable. Box 7318 Daily News.

ANTED — BRIGHT YOUNG ady with High School education or position of junior clerk. Apply mperial Bank of Canada.

PERIENCED GIRL OR WOMAN or general housework. Sleep in. Phone 431-Y.

ANTED—EXPERIENCED WAIT- esses. New Star Cafe.

ANTED—GIRL FOR DAY WORK n bakery. Apply Fourex Bakery.

PERIENCED WAITRESSES anted. Apply Standard Cafe.

SITUATIONS WANTED

UNG MAN, EXPERIENCED IN l types of diesel engine opera- on and maintenance, desires em- loyment, preferably marine. wn tools. Apply Box 7025 Daily ews.

RT TIME JOB REQUIRED BY rl experienced in general office ork, from June 15 to Aug. 31. hone 453-R.

PERIENCED DRIVER RE- uires position. Class "B" ticket. ots of truck and taxi experience. ox 7352 Daily News.

D JOB MAN. PH. 256-R. Carpen- r, pipe fitting, kalsomining.

BY SITTERS FOR UPHILL istrict only. Ph. 489-Y or 495-Y.

HOOL AND INSTRUCTION

IL SERVICE EXAMINATIONS. repare now for Summer examin- ions. Write M.C.C. Civil Service chool, 301 Enderton Bldg., Win- ipeg, Man.

LSON BUSINESS COLLEGE. — ndividual instruction. Typing, horthand, accountancy, etc. 107 aker Street. Phone 603.

USINESS OPPORTUNITIES

R SALE — WELL EQUIPPED eauty Shop in the Three Gables otel, Penticton, B.C. Turnover 400.00 a month for one operator. ew equipment, in town of 12,000 opulation, owner selling due to oor health. Price $4000, with own payment of $2000. Apply urtch & Co. Ltd., 355 Main St., enticton, B.C., Phone 77.

R SALE, MISCELLANEOUS

MPLETE BED WITH MATCH- ng vanity and bench, oak library able, floor lamp, set of dishes, oleman camp stove, child's rock- r and doll house, fruit jars. 1119 all Mines Road, or phone 1250-R venings.

ANDARD RECEIPT BOOKS, 4 eceipts to page with duplicate heets, Nelson Daily News Print- ng Department.

R SALE—LADY'S NAVY BLUE abardine suit, size 16 Also child's laypen. Ph. 330-L, or call 1008 tanley Street.

R SALE—SPALDING TENNIS acquet, boys lacrosse stick, bridle nd bit, practically new. Phone 99-R after 6 p.m.

R SALE—HOUSEHOLD FURN- ture—beds, tables, chairs. Ideal or Summer camps and homes. lso McClary range. 724 Baker St.

R SALE — HEINTZMAN & CO. pright piano and Remington ypewriter. For particulars phone 39.

R QUICK SALE — BATTERY adio, nearly new; 1 Springfield rifle, good as new. Ph. 611-R1 or 224 Cherry Street.

REFRIGERATOR, SIZE 4 x 2, eel lined; $25. Mrs. Layte, South locan.

WOOD BURNING STOVES — ust fine for camp, $10.00 each. 07 Baker Street.

HIVES, ALL KINDS SUP- lies, good Spring wagon. Sell heap or trade. Tom Taylor, Kaslo.

CK BOYCE GUN EXCHANGE uns for sale and exchange and xpert gun repairing.

OD AND COAL RANGE FOR le. Like new. E. Trozzo, South locan.

E — FITTINGS — TUBES, SPE- al low prices. Active Trading o. 916 Powell St., Vancouver.

DROOM SUITE WITH SPRING led mattress. $125. Steel tub eatty washer $80. 505 Cedar St.

N'S C.C.M. BICYCLE FOR le. Phone 439-Y after 5:30.

(Continued in Next Column)

R SALE — GOOD SIZED mmercial safe in first class con- tion. Apply at the Butcherteria.

CH RANGE, LIKE NEW, $70. hone 482-Y2.

PERSONAL

WAWANESA MUTUAL FIRE IN- surance, Co. D. L. Kerr, Agent.

FOR SPENCER SUPPORTS, phone Mrs. T. A. Gibson, 1436.

CORN OR CALLOUS WON'T MAR your joy, if Lloyd's Corn Salve you do employ. 50c at Fleury's, Argyle, and Mann Drug Stores.

10 CENTS! BIRTH CONTROL IN- formation and catalogue of hy- gienic supplies. Write Western Distributors, 61-L Ray Building, Vancouver.

MEN'S PERSONAL DRUG SUN- dries, 19 Deluxe assorted $1.00, mailed in plain sealed wrapper. Finest quality, tested, guaranteed. Bargain catalogue free. Western Distributors. Box 24RN, Regina. Fully Insured and Guaranteed

HYGIENIC SUPPLIES (RUBBER goods) twelve samples for 50c, postpaid in plain sealed wrapper. Catalogue included listing books on marriage and modern methods of feminine hygiene. General Nov- elty Co., Dept. 'N', 71 Major St., Toronto, Ont.

One Trip AUTO LOANS

When you phone first, a single trip will put the cash in your hands. Niagara Finance accent speed and friendliness in all dealings. An Auto Loan is the fastest of Niagara's 4 kinds of loans. On owner's signature you can get from $50 to $1000.

NIAGARA
Finance Company Limited
Est'd. 1930
Suite 1 560 Baker St. Nelson
PHONE 1095

RENTALS

BUSINESS GIRL ARRIVING from Vancouver about June 10th would like accommodation, pre- ferably light housekeeping. Reply Box 6356 Daily News or phone 547-Y.

URGENTLY REQUIRED — BY married couple, 3 or 4 room house or suite, furnished or unfurnished Quiet, non drinkers, no children, first class references. Phone 780-L

FOR RENT—JULY 2-17th, 4 rooms close to Park, ideal for persons holidaying in Nelson at that time. Phone 246-R or write J. Hams, 508 First St., Nelson, B.C.

FOR RENT — LARGE BED, SIT- ting room. can be shared with roommate or single. With or without board. Phone 493-R or apply 87 High St.

WANTED — UNFURNISHED apartment or house, 3 or 4 rooms. No children. All particulars Box No. 7220.

FOR RENT — WAREHOUSE AND office space on trackage; size 20' x 50'. Apply 212 Stanley Street.

FOR RENT — BEDROOM FOR one with use of kitchen. Phone 1353-R, 920 Latimer St.

ROOM FOR RENT—PHONE 371-Y or call 923 Vernon Street.

FURNISHED BEDROOM FOR rent. Phone 750-R.

FOR RENT — GOOD BEDROOMS. Reasonable rates. Club Hotel.

LIVESTOCK, POULTRY AND FARM SUPPLIES, ETC.

SOLLY CHICKS. ORDER YOUR 1949 chicks now from one of Canada's best known poultry farms. Famous for 40 years. G. H. Nation, Solly Poultry Breeding Farm, Westholme, B.C.

FOR SALE—7-YEAR-OLD GELD- ing, 1600 lbs.; 2-horse mowing ma- chine, 1 young bull hefer, 20 mos. old; and 1 hay-baler. Alex Toth, Park Siding, B.C.

2 FRESH COWS FOR SALE. — Good milkers. Geo. Popoff, Apple- dale.

FOR SALE — 1 TEAM HEAVY horses, 1 short horn bull. N. Dos- enberger, R.R. No. 1, Nelson.

BUSINESS AND PROFESSIONAL DIRECTORY

CHIROPRACTORS

J. COLIN McLAREN, D.C., CHIRO- practic X-Ray, Spinography, Strand theatre Bldg. Trail, Ph.328.

ASSAYERS AND MINE REPRESENTATIVES

E. W. WIDDOWSON & CO. AS- sayers, 301 Josephine St., Nelson.

H. S. ELMES, ROSSLAND, B. C. Assayer. Chemist, Mine Represnt.

W. G. THOMPSON & CO. — AS- sayers & Metallurgists. All work given prompt attention. 1155 Pen- der St., W., Vancouver, B. C.

DIAMOND DRILLERS

NATIONAL DIAMOND DRILLING Co., Ltd., Drilling and Bit Serv- ice. Box 508, Rossland, Ph. 420.

ENGINEERS AND SURVEYORS

HAGGEN AND CURRIE, B. C. Land Surveyors, Mining and Civil Engineers, Rossland, Kelowna, Grand Forks. Ph. Rossland 348.

BOYD C. AFFLECK, 218 GORE ST. Nelson, B. C., Surveyor, Engineer.

INSURANCE AND REAL ESTATE

McHARDY AGENCIES LTD IN- surance, Real Estate—Phone 135.

MACHINISTS

BENNETTS LIMITED
Machine Shop, acetylene and electric welding, motor rewinding. Phone 593 324 Vernon St.

STEVENSON'S MACHINE SHOP— Specialists in mine and mill work 708 Vernon St., Nelson. Phone 98. Machine work, light and heavy.

SALES AGENTS

Fuller Brush Sales
J C McKim Box 123 Phone 799-R

PROPERTY, HOUSES, FARMS

FOR SALE

1. A really nice home, three bedrooms, large living room, good dining room, modern white kitchen. The living room and dining room have Coast fir polished floors. Situated on three beautiful view corner lots, lawn, flowers and fruit. Unobstructed view of Lake. $3000.00 would handle, providing monthly payments are fairly high. Price

$6750

AND

2. An excellent Fairview home contsining 4 bedrooms, good bathroom, large living room and alcove with open fireplace, separate dining room, also extra wash room on ground floor. Large verandah overlooking Fairview, with beautiful view of mountains and lake. First-class basement, cement foundation, oil furnaces, garage. All situated on 5 lovely garden lots, lawns, fruit trees and flowers, etc. Small attractive stream adjoins property. Some terms. Price

$9500

ALSO

3. One of the best small home farms one mile from town. Barn and poultry house, implements etc. A-1 residence, 3 bedrooms, fully modern. City light and water. Approximately 6 acres, 90 per cent cultivated, hay meadow, 15 fruit trees, small fruits, etc. Includes fully equipped utility tractor, small tools, etc. Well worth

$9000

AND

4. A very good house, fully modern, cement foundation, etc. Several bedrooms, 3 rentable small Summer buildings. Lots of flowers, bulbs, etc., vegetable garden, small stream, beautiful lake view, 1½ miles from town. An ideal place to retire on and keep some poultry. Excellent water supply for house and irrigation, electric light, etc. Price

$7000

ALSO

5. A very beautiful home just completed. Fully modern, insulated, furnace and all up-to-date conveniences. This is located on West Arm of Kootenay Lake, about 16 miles from Nelson. There are several acres, lawn and garden, etc. Excellent garage worth about $1500.00 and in addition to the main residence, there is a new guest cottage, which is worth about $5000.00. All told, there are about 10 acres and 300 feet of beautiful lake frontage. The owner would preferably sell the whole thing, but might sell one or other of the residence separately with suitable piece of ground. Prices and terms on request.

AND

6. A small, 2 bedroom cottage. Has living room and bright kitchen. Toilet and wash basin, but no bath. This could be installed quite readily. Stone and cement foundation, small basement. Situate in Fairview on 1½ garden lots. Requires about $1500.00 cash. If interested come in and talk it over. Price

$2850

ALSO

7. One of Nelson's best homes, just on market. Corner property. Has 3 bedrooms, large sun room, separate dining room and large living room with open fireplace. Hot water heating. About $6000.00 cash will handle, balance on mortgage. Price

$8750

AND

8. Two very good lots all in garden, excellent building site, Fairview District. Price

$850

C.W.Appleyard & Co.

Five Room Bungalow
on Bus Route

Five room bungalow unfinished attic on three lots. Large bright living room, dining room, kitchen, two bedrooms, bathroom with toilet and basin. Stairs up to space for two bedrooms. Part basement. Price

$4200

Let us show you an ideal residential location close to Baker Street but quite private. Six lots in garden, terraced with lawns and stone walks, fruit trees. Modern equipped seven room dwelling on stone foundation, oil heat. Moderate taxes, excellent view. Terms can be arranged. Full price

$12,750

For further details phone
MISS FRISBY—717

T.D. Rosling
568 WARD ST. BOX 283

SACRIFICE FOR $3800.00 — 20 acres, 4 alfalfa, on Highway 2 mi. from Lumby near Vernon. Mail, school bus. 6 room stucco house; hot and cold water, all other farm bldgs. H. D. Bargery, Lumby, B.C.

SUMMER HOME — 2 ACRES OF land. Located on Duhamel Drive at 6 mile. $1500 cash. Apply Mrs. Thos. B. Young, 11234-105th St., Edmonton Alta.

FOR SALE—15 ACRES OF LAND, 3 miles from Salmo. Four room house and barn, good chicken coop. Plenty of water. Reasonable terms. Apply Mike Roman, Salmo.

(Continued in Next Column)

PROPERTY, HOUSES, FARMS (Continued)

FOR SALE—NICE HOME, CLOSE in, on 2 lots with fruit trees and lawn, 6 rooms and bath. Price $6000.00, for quick sale. Apply Box 7411 Daily News.

8.11 ACRES WITH BUILDING, 30 mi. out on Slocan highway. 3 A. cleared, rest in timber. Ph. 1389-R or write Mrs. Newstead, 516 Hall St., Nelson, B.C.

PARTLY-FINISHED LOG HOUSE priced right for quick sale. Roof damaged by last Winter's snow. Apply Mrs. B. Bodgener, South Slocan.

LAKE SIDE PROPERTY FOR sale at 6-mile. Four room cottage, modern conveniences, 2½ acres. Phone 324-Y.

FOR SALE — 3 ROOMED HOUSE, light and water. 10 minutes walk from streetcar. Cheap for cash. Apply Box 6978 Daily News.

14-ROOM HOUSE ON CAR LINE. Full basement. Can be developed into good revenue producer. See J. Chess, 524 Vernon St.

FOR SALE—ONE OF NELSON'S best semi-bungalows. Ideal location. 903 Josephine St., Ph. 394-X.

4 ROOM HOUSE AND BASEMENT, 2 lots and garden. Price, $2900.00 cash. Apply 207 Crossley Avenue.

FOR SALE—4 ROOM BUNGALOW Hot water heat. Excellent plumbing. Phone 763-X.

4 ROOM HOUSE FOR SALE WITH bath. Quick sale. Box 676 Castlegar, B.C.

FOR SALE — KASLO PROPERTY. Apply Mrs. Brett, 212 High Nelson

WANTED, MISCELLANEOUS

WANTED—CLEAN ADMINISTRA- tion and sound governmental policy. Freedom from debt and taxation. Vote Social Credit.

SHIP US YOUR SCRAP METALS or iron. Any quantity. Top prices paid. Active Trading Company, 916 Powell St., Vancouver, B. C.

WANTED — CEDAR AND LARCH poles, fence posts, piling and R.R. ties. P. J. Hlookoff, 542 Baker St.

SHIP YOUR HIDES TO J. P. MOR- gan, Nelson, B. C.

PETS, CANARIES, BEES, ETC.

MORRHILL KENNELS REG'D. Box 518, Greenwood, B.C. American Cocker Spaniels, Scotch Terriers. Dogs boarded.

Nelson Daily News

Classified Advertising Rates:
15c per line first insertion and non-consecutive insertions.
11c line per consecutive insertion after first insertion.
48c line for 6 consecutive insertions.
$1.56 line per month (26 consecutive insertions). Box numbers 11c extra. Covers any number of insertions.
PUBLIC (LEGAL) NOTICES, TENDERS, ETC.—20c per line, first insertion, 16c per line each subsequent insertion.
ALL ABOVE RATES LESS 10% FOR PROMPT PAYMENT

Subscription Rates:

Single Copy	$ .05
By carrier, per week, in advance	.25
By carrier, per year	13.00
Mail in Canada, outside Nelson:	
One month	1.00
Three months	2.50
Six months	4.50
One year	8.00
United States, United Kingdom:	
One month	1.00
Three months	3.00
Six months	6.00
One year	12.00

above rates plus postage where extra postage is required.

MACHINERY

Johns-Manville
Cedargrain
Asbestos Siding
FIREPROOF
Looks just like cedar shingles.
Colors White, Green-Tone, Tan-Tone
For a beautiful, enduring and economical siding, use
Cedar Grain
Nelson Machinery Equipment Co.
214 Hall St. Phone 18
Mining, Milling and Sawmill Machinery, Building and Contractors' Suplies.
PIPES AND FITTINGS
Black and Galvanized.
Various Sizes in Stock.
"If it's machinery you want, consult us."

NATIONALLY KNOWN NAMES— Link-Belt Speeder Shovels, Cranes, Draglines; Adams Road Graders; Littleford Bros. Black Top Road Maintenance Equipment; Owen Clamshell Buckets and Rock Grapples; T. L. Smith Concrete Mixers; Clark Forklift Trucks; Nelson Bucket Loaders for Stockpile and Snow Removal; Rice Portable Centrifugal Pumps; National Dragline Scrapers and Buckets; National All Steel Gasoline Hoists; National Portable Sawmills; National Rotary Screens and Conveyors. Full information from National Machinery Co. Ltd., Vancouver, B.C.

FOR SALE — D4 CATERPILLAR, equipped with angle dozer, winch and operators guards, year 1943. Just been overhauled. Price $5000. Apply Box 206, or Phone 254-M, Creston, B.C.

CUSTOM MACHINE WORK AND welding. Portable welding equipment for field work. Stevenson's Machine Shop, 708 Vernon St., Nelson, B. C.

NEW MODEL "200" DOUBLE drum Westminster winch with engine for sale cheap — used approx. 50 hours. Bayes Equipment Co., Cranbrook, B.C.

D4 CAT. FOR RENT OR CON- tract. Equipped for excavating, road building, land clearing, etc. C. Ross, Phone 588-R, Nelson.

TOURIST RESORTS

ATTENTION—KOOTENAY LAKE TRAVELLERS. Rooms $1.00 and up. Boats. Meals. Car parking space free. Phone C. A. rBady, Procter, B.C.

RESERVE YOUR CABIN NOW. — Rates reasonable. Apply M. M. Brady, Procter, B.C.

ROOM AND BOARD

MARY ROSE THACKER
Summer Skating School requires all types of accommodations for students and parents—rooms with or without board, furnished houses and apartments. Ph. 453-R.

FOR ROOM AND BOARD PHONE 337-R.

DAILY CROSSWORD

ACROSS
1. Not working
5. Greatest number
9. Close, as a hawk's eyes
10. Smell
11. Test for gold
12. Deserve
14. Seek a grant in court
15. Quiet
16. Relate
19. Kathode (abbr.)
20. Browns, as bread
22. Erbium (sym.)
23. Stud
25. Head coverings
27. Gold (Heraldry)
28. Put away for safe keeping
32. Public notice
33. Title
36. Kind of dog
39. American author
40. River (Chin.)
41. Town in west-central Belgium
43. A cord
44. Ascend
45. Habitual drunkards
46. Elevations (golf)

DOWN
1. Sally forth
2. Tracts of waste land
3. Marshy meadow
4. City on Isle of Ely
5. An instant
6. River (Ger.)
7. Painful spot
8. Small ornament
11. Viper
13. Rips
15. Little girl
17. Throw
18. River (Latvia)
21. Lean-to
23. Brag
24. Trying experiences
26. Fatty
29. Topics
30. Over (poet.)
31. Radium (sym.)
34. Organs of smell
35. Obtain
37. Group of three
38. Slight color
41. Skill
42. Recline

J	O	A	N		L	E	S	S			
A	M	B	O		A	R	C	H			
A	V	I	A	N		G	R	U	B	L	
M	E	T		P	A		F	L	Y		
A	L			A	G	R	A	F	E		
R	I	G	O	R	O	U	S				
A	N	O	D	E		F	E	L	I	N	T
			D	I	S	E	A	S	E	S	
Y	U	S	S	L	E	S			R	A	
A	M	A		A	C		S	E	R		
B	I	B	L	E		B	L	L	I	S	
A	L	E	E			N	E	E	D		
K	E	E	L			T	A	W	S		

Yesterday's Answer

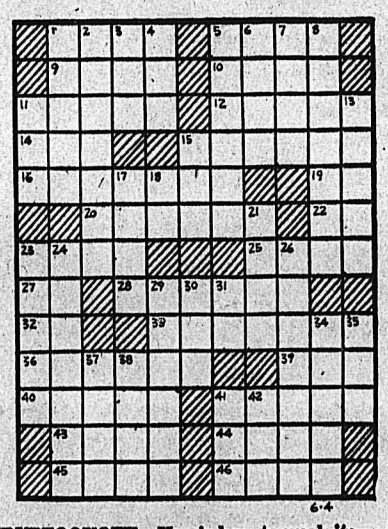

DAILY CRYPTOQUOTE—Here's how to work it:
A X Y D L B A A X R
is L O N G F E L L O W

One letter simply stands for another. In this example A is used for the three L's, X for the two O's, etc. Single letters, apostrophes, the length and formation of the words are all hints. Each day the code letters are different.

A Cryptogram Quotation

T E M B G M X L E R M Z H Z Q R Y A E U U G V K
G M R U G Q Z X E R L A Z M G N T E X Z E
O E N A Z X Q E V — R N Z H Z M R Y M.

Yesterday's Cryptoquote: MY EYES ARE DIM WITH CHILDISH TEARS, MY HEART IS IDLY STIRRED—WORDSWORTH.

AUTOMOTIVE MOTORCYCLES, BICYCLES

New Austins
1 new A40 Stationwagon
1 New A40 ½ Ton Pickup
Immediate Delivery

Used Cars

1949 Mercury Sedan	
1947 Fraser Sedan	
1947 Flying Standard	
1940 Ford Coupe	
1939 Chevrolet Coach	
1940 Morris Sedan	$675
1935 Chev. Coupe	$450
1938 Dodge Lt. Del.	$450
1932 Nash Sedan	$250
1948 Mercury Lt. Delivery	
1947 Fargo Lt. Delivery	
1947 Mercury Lt. Delivery	
1944 Ford 1 Ton	
1941 Ford 1 Ton	

TERMS AND TRADES

Empire Motors
Phone 1135 803 Baker St.
NELSON

FOR SALE—1945 2½ TON FARGO, T-120 engine and 1947 3-ton Maple Leaf with five speed transmission. Both mechanically good, with 12-ply rock grip tires. Also Woods hoists and 4 yd. boxes, wheelbases 160 inches. Price complete $1950 and $2700 respectively. Will sell without hoists. Will trade for logging truck. Apply Dewis Transport and Garage Company Ltd., Silverton, B.C.

KOOTENAY MOTORCYCLE Sales, Castlegar, B.C., Kootenay agents for all British machines — James, A.J.S., Matchless, Panther, Velocette, H.R.D. Sales, Service, Trades.

FOR SALE — ONE '37 2-TON Ford. Long wheelbase. 8.25 tires, brake booster, A-1 condition. Cash price $650.00. Apply Mike Radulovich, Procter, B.C.

MAN'S BICYCLE FOR SALE — Good condition; new rear wheel. Good rubber. Can be seen at 722 Observatory St., or phone 981-R.

FOR SALE — 1 FOUR WHEEL drive jeep. Low mileage. $1550. In perfect shape. Write Box 3864 Daily News.

MACK TRUCK FOR SALE—192½" wheelbase. Model E-G 1948, number EGxID2304. Apply Welding and Body Works, Cranbrook, B.C.

FOR SALE—1946 MERCURY LT. delivery, slightly used, looks and runs like new. Paul Markoff, Slocan Park, B.C.

46 FARGO 3-TON, 2 SPEED AXLE, good tires, heater, chains. Good condition. Reasonable. 749 Rossland Ave., Trail.

FOR SALE—1948 DODGE SPECIAL Deluxe. 1100 miles, fully equipped. Phone 1211-Y after 5:00 p.m.

NEW AND USED PARTS FOR all makes of cars. City Auto Wreckers Box 24. Granite Road.

1939 MERCURY SEDAN. NEW motor and rubber. Good condition throughout. Ph. Kropinski, Ymir.

FOR SALE—1930 CHEV. COUPE, converted to light delivery. N. Nielson, Slocan City.

WANTED — HOUSE TRAILER, with or without running gears. Apply Box 7443 Daily News.

FOR SALE—'38 NASH SIX SEdan. Good shape. Quick sale. Phone 1030 or Box 291 Nelson.

FOR QUICK SALE—1947 CHEV. sedan in good condition. Ph. 40.

LOST AND FOUND

LOST—MONETARY SANITY AND balanced economy and a feeling of security and freedom — So Vote Social Credit.

LOST — IN NELSON BUSINESS district, ladies' white gold wrist watch. Initials "E.A.P." on back. Reward. 412 Victoria Street.

BOATS and ENGINES

FOR SALE — CABIN CRUISER with boathouse. 24 ft. long by 5½ ft. beam. Plymouth conversion, fully equipped. Snap for cash. Phone 638-R.

TORONTO STOCKS

MINES	
Amal Larder	.12½
Anglo-Huronian	9.00
Armistice	.10
Aumaque	.13
Aunor	.24
Base Metals Mining	.24
Bevcourt	.20
Bralorne	9.00
Broulan	.34
Buffalo Ankerite	1.92
Castle-Trethewey	1.42
Cochenour	2.45
Consolidated M & S	87.00
Conwest	.85
Croinor	.10½
Delnite	1.36
Dickenson Red Lake	.17
Discovery	.22½
Dome Mines	.17¾
Donalda	.38
East Malartic	1.95
East Sullivan	1.95
Elder	.34
Eldona	.48
Falconbridge Nickel	3.50
Frobisher	1.89
Giant Yellowknife	5.25
God's Lake Gold	.31
Golden Manitou	1.67
Hard Rock Gold	.15½
Hollinger	9.40
Hudson Bay M & S	.39
International Nickel	.30⅛
Int Uranium	.27
Jack Waite	.12
Joliet Quebec	.31
Kerr-Addison	15.00
Kirkland Lake	1.28
Labrador	3.20
Lake Shore Mines	.12⅞
Lamaque Gold	5.00
Little Long Lac	.65
Louvicourt	.10
Macassa	1.97
MacDonald	.25
MacLeod Cockshutt	.90
Madsen Red Lake	2.60
Malartic Gold F	2.24
McIntyre-Porcupine	.58
McKenzie Red Lake	.33
Negus	2.07
Nicholson	.71
Noranda	.50¾
Normetal	2.00
Paymaster	.30½
Pickle Crow Gold	1.80
Powell Rouyn Gold	.65
Reeves MacDonald	1.50
Preston East Dome	1.40
Queenston	.42
Quemont	.12⅛
San Antonio Gold	3.85
Sen Rouyn	.33
Sherritt Gordon	1.35
Sladen Malartic	.31
Stadacona	.43
Steep Rock	1.35
T C Resources	.61½
Taku River Gold Mines	.18
Teck-Hughes Gold	2.80
Toburn Gold Mines	.41
Upper Canada	1.32
Ventures	4.40
Waite Amulet	7.10
Wright Hargreaves	2.13
OILS	
British American	.23½
British Dom	.22
Imperial	.17⅝
Royalite	6.40
INDUSTRIALS	
Abitibi Power	11⅝
Aluminum	48
Bell Telephone	41⅛
Brazilian Traction	18⅛
Brewers & Distillers	20¼
B C Electric pfd	86
B C Power "A"	25¾
B C Power "B"	2½
Burns & Co Class A	25
Burns & Co Class B	13
Can Brew	19½
Canadian Celanese	20¼
Can Cement	22
Can Ind Alcohol	8½
Can Malting	48
Can Packers "A"	29½
Can Pacific Rly	12⅝
Can West Lumber	3½
Coast Copper	.99
Cockshutt Plow	13
Cons Paper	14¾
Distillers Seagrams	15½
Dom Tar & Chem	25
Dom Textile	11¼
Fanny Farmer	33
Ford of Canada "A"	21¾
Gatineau	17⅜
Gen Steelwares	13¾
George Weston	22
Gypsum Lime	15¼
H R MacMillan "A"	8¾
H R MacMillan "B"	6¼
Hiram Walker	25⅛
Imperial Oil	17⅝
Imperial Tobacco	13⅞
Inter Nickel	30¼
Loblaw A	27¾
Massey Harris	18⅛
McColl Front	11⅞
Moore Corp	66½

CLASSIFIED DISPLAY

with today's outstanding tractor value

He's "sittin' pretty"—the man who owns a John Deere *Two-Cylinder* Tractor. Its matchless simplicity and strength of parts insures the maximum in dependability, economy, long life. Its many advanced features make farming far easier than ever before.

Come in soon and let us tell you all about John Deere Tractors—today's leaders in *modern* design and *proved* performance.

Finning Tractor
& Equipment Co. Ltd.
NELSON CRANBROOK

JOHN DEERE 2-Cylinder TRACTORS
First in Modern Design

Market Trends

TORONTO (CP)—Western oils dipped quietly lower in the dullest session of the week.

NEW YORK (AP)—A new sinking spell carried the price level to the lowest point in around 15 months.

MONTREAL (CP)—Stocks displayed about an equal amount of fractional gains and losses in dull trading. Mining activity was slow and prices were slightly easier.

MONTREAL (CP) — Dominions, Provincials, Municipals and Corporations held firm in quiet dealings on the bond market.

LONDON (Reuters) — Buyers scrambled for South African gold shares. The rest of the exchange presented a sharp contrast. Prices in all sections were depressed and many losses were shown.

Winnipeg Grain

WINNIPEG, June 3 (CP)—Winnipeg grain cash prices:
Barley—No. 1 Feed 1.11⅝.
Oats—No. 1 Feed 69½.

VANCOUVER STOCKS

MINES	
Bralorne	8.80
Golconda	.30
Grandview	.15
Hedley Mascot	2.04
Highland Bell	.55
Int C & C	.20
Kootenay Belle	.15
Pend Oreille	3.45
Pioneer Gold	3.10
Reeves MacDonald	1.51
Sheep Creek	1.10
Okalla Com	1.38
Pacific Pete	2.32
Royalite	6.35
Vanalta	.22
West Leduc	.63
INDUSTRIALS	
Coast Breweries	3.00
UNLISTED MINES	
Vananda	.15
Page Hershey	42
Powell River	35¾
Power Corp	13¼
Shawinigan	23¾
Steel of Canada	80
United Steel	69

"Speedy" by Peebles

3 LUBE HOISTS
Our Specialized Lubrication Saves Wear

'47 Chev Fleetline Sedan
'48 Chrysler Windsor Sedan
'40 Ford 2-ton Truck

LET'S CHECK YOUR STEERING

Authorized Wheel aligners—Frame specialists

PEEBLES MOTORS LTD.
CHRYSLER — PLYMOUTH — FARGO — DUNLOP TIRES
Phone 1090 • Nelson, B.C.