PROVINCIAL
LIBRARY
VICTORIA

U73 31 March 52
Provincial Library
Victoria, B.C.

571

Nelson Daily News

WEATHER FORECAST

KOOTENAY: Cloudy in morning, clearing in the afternoon. Cool. Winds light. Low and high at Cranbrook 35 and 55, Crescent Valley 34 and 60.

Vol. 50 — NELSON, B.C., CANADA—MONDAY MORNING, APRIL 30, 1951 — 5 Cents a Copy — No. 7

5 Trailites Saved From Drowning

Ronald Waters of Nelson Pulls Men From Lake After Waves Capsize Boat

Quick work by 40-year-old Ronald W. Waters of Nelson saved five Trail men from drowning in Kootenay Lake Sunday afternoon when their boat capsized about three-quarters of a mile off shore, near McDonald's Landing, six miles East of Nelson.

The men, fished out after holding on for about 15 minutes in the icy water had been returning from a week-end at Camp Koolaree when the spill occurred, some time around 3:30 p.m.

They said they had encountered rough water on the trip across the lake, two particularly heavy waves finally swamping the boat and spilling the occupants and equipment.

Thoroughly chilled but otherwise none the worse for the experience were James W. Fish, 42; his son, Ian, 16; Robert Davies, 16; Darryl Milburn, 17 and Gordon Hunter, 20. Three other members of the party escaped the spill because there was not room on the craft for the entire party. They were to have been brought over on a second trip.

HEARD CRIES

Mr. Waters said he and his wife were working in the garden of their Summer home at the Landing when they heard the cries for help. The pair immediately carried their own boat into the water and Ron rowed out to the scene, while Mrs. Water went to phone Nelson police and fire departments for aid.

Waters reached the scene five minutes later and found the men clinging to the upturned craft.

The rescuer found the men too exhausted to lift themselves over the stern but managed to pull them all into the boat. A few minutes later he had them back into his house and around a warm fire.

Meanwhile, other boats proceeded to the scene to recover the boat and equipment. Bill Morton and George Fox of the Nelson Fire Department brought out an inhalator, but it was not needed.

"Wall of Misunderstanding" Being Broken Down, Gulley Tells 1000

A firm link in a chain of friendship started several months ago between Doukhobors and other West Kootenaians was forged Sunday night at a service in Civic Theatre attended by nearly 1000. Scores stood at the back of the theatre.

The service was the last of a series sponsored by Young Peoples of the Spiritual Communities of Christ (orthodox Doukhobors) and Ministerial Associations and service organizations in West Kootenay centres.

Emmett Gulley of the American Society of Friends told the congregation that upon arriving in West Kootenay, he had found a "wall of misunderstanding" between Doukhobors and other Canadians, and that he had been impressed with the need to break it down. The meetings had done much to achieve this.

"We think of problems to be solved on the other side of the world, when actually it is right at home that friendship is most needed," he said.

John Stoochnoff of Brilliant, Young Peoples secretary, said that West Kootenay could set an example if harmonious relationships were established between Doukhobors and their neighbors.

The first commandment was "Love Your God with all your heart and mind," and the second, "Love your brethren," he said. "We love you in the spirit of God, and we feel you must love us or you wouldn't be here tonight."

"I believe people today should have faith in God," Mr. Stoochnoff continued. He scored people who criticized church-goers yet prayed to God in troublous times, and noted that men such as Robert Ingersoll who had written and spoken against organized churches had returned to a faith in their old age.

"Hitler wanted to obliterate the cross and raise the swastika in its place. Where is Hitler now?" he asked.

WELCOMES OPPORTUNITY

Choirs from Slocan Park and Appledale and Passmore sang hymns in English and Russian, and their members also sang solos, duos, trios and quartettes. The women were in their traditional white costumes.

Peter Bloodoff of the Appledale and Passmore choir expressed appreciation for a "chance to associate with our English-speaking friends and neighbors." He thought it was gratifying that at a time when the forces of war were about to break loose in the world, people here were trying to prevent ill-will.

Very Rev. T. L. Leadbeater, Dean of Kootenay, said that Doukhobors and other Canadians had been drawn apart by negative attitudes. The pride and arrogance of Canadians of Anglo-Saxon origin had resulted in peoples of other racial extractions taking a back seat and the attitude "we will stay out of the community."

"We must be guided by God's message of love," he said.

Rev. A. R. T. Dixon, president of Nelson Ministerial Association, conducted the service, and other members of the Association participated.

Reclamation Project Planned in Fraser

VANCOUVER, April 29 (CP) — What is expected to be one of the largest private land reclamation projects in British Columbia's history was announced today for the Fraser Valley.

Work will get underway immediately, it was announced, on a 7000-acre site 27 miles from Vancouver, between the Pitt and Allouette Rivers, and North to Pitt Lake.

The property, known as Raney Ranch and owned and operated as a gun club by Pitt Farms Development, Ltd., has been purchased by the Netherlands Finance Company of Canada, Ltd.

REDS REQUISITIONING PROPERTY IN CHINA

HONG KONG, April 30 (Monday) (Reuters) — Communist China today ordered the requisitioning of all property in China belonging to the British-owned Asiatic Petroleum Company, the new China News Agency reported.

The agency said requisitioning was ordered for "our national security and in the interests of the general public."

Runaway Bus Crashes Into Wall, Five Die

WEIRTON, W. Va., April 29 (AP) — Five persons died today in the crash of a runaway bus against a concrete wall at the foot of a steep hill in this industrial West Virginia city. Thirty-four persons were sent to hospital.

Loses Husband, Son In Ont. Drowning

WAUBAUSHENE, Ont., April 29 (CP) — Four persons were drowned today near Honey Harbor, a few miles from this Georgian Bay town.

Police said the victims were the husband, son, grandson and a brother-in-law of Kathleen Stokes, organist with the "Happy Gang," well-known Canadian radio entertainers.

The victims were identified as: Russel Stokes; his son, Frank, about five; Douglas Stokes, and Frank Stokes, about 60. All were residents of Toronto.

Police started dragging operations shortly after the foursome's small boat was found floating on the Musquash River early today.

Designed for Hazardous Terrain

Italian inventor, Count Guido Bonmartini of Rome, is seen in his newest invention—a plane with a new type of landing gear. It is called a "tubular track landing gear" and is somewhat along the same lines as that of a tank track. The inventor, who has already sold the patent rights to Italy and Switzerland, claims that this type of landing gear can land in the most hazardous terrain. — Central Press Canadian.

ASK NAMING IRAN PREMIER

Oil-Nationalization Bloc Member Sought; Final Step

TEHRAN, Iran, April 29 (CP) — The Senate backed the Lower House today in demanding that a reluctant Shah Designate Firebrand F Mohammed Mossadegh of the oil-nationalization bloc as premier.

The Senate then proceeded to final legislative action on immediate Government ownership of the $500,000,000 British-owned Anglo-Iranian Oil Company, Iran's only developed oil enterprise.

The Majlis, or Lower House, voted unanimously Saturday night for immediate nationalization. Senate approval is expected Monday.

(In London, Foreign Secretary Herbert Morrison held urgent talks with his advisers. The crisis is up for consideration at a Cabinet meeting tomorrow.

(The Anglo-Iranian Oil Company announced in London Saturday it has protested against the Iranian moves to nationalize Britain's big oil interests at once.)

Shah Mohammed Reza Pahlevi, though incensed at Parliament's effort to force his hand on a matter of royal prerogative, called the anti-American, anti-Russian Mossadegh to the palace for a conference. Palace sources said the Shah will bow to the popular will.

The right of designating a premier to succeed the resigned diplomat, Hussein Ala, is the Shah's alone. But Parliament, in a fever of nationalistic excitement whipped up by assassinations, strike violence, a munitions depot explosion and Communist threats growing out of the oil issue, took the initiative.

Malayan Town Warned to Stop Aiding Reds

SINGAPORE, April 29 (AP) — British authorities have handed a final warning to the inhabitants of "the worst town in Malaya" to stop helping Communists or face the consequen s.

They didn't specify what the consequences would be but hinted the citizens might find their town pulled down around their ears.

The 3000 residents of Pusing, in Perak State, were called into the main square Saturday and told by the British district officer there must be no more incidents of violence.

The warning came after Communist guerrillas cut the perimeter wire fence of the town and ambushed three Malay special constables. One constable was slain.

On Jan. 20, a British magistrate imposed a collective fine of 40,000 Straits dollars ($13,100) upon Pusing's inhabitants because they had failed to help security forces run down terrorists.

Eighty-seven incidents, including 12 murders and 11 attacks upon police stations, preceded the imposition of the fine.

A short time afterward, British authorities took more drastic action against the 1600 villagers of Jenderam, in Southern Selangor state. The inhabitants were forcibly evacuated and orders have been issued to wipe out the town by fire. The town has been stripped and the torch is expected to b eapplied soon.

COMMONWEALTH TROOPS PRAISED

ON THE KOREAN FRONT, April 30 (Monday) (Reuters) — The 27th Commonwealth Brigade's action last week in plugging a 10-mile-wide gap in United Nations lines North of Kapyong was described today by U. S. Maj.-Gen. William Hoge as "superb."

Hoge, commander of the U. S. 9th Corps, recounted during a flying visit to the front the heroic story of the Brigade—composed chiefly of Canadian, Australian and British troops.

He said the Brigade fought against "tremendous odds and did not budge an inch."

It was rushed into the line to fill a gap left in the path of the advancing Chinese by the collapse of an entire South Korean division. It held its ground against high casualties, inflicting tremendous losses on the Chinese and slowing their advance timetable by an estimated 48 hours.

Mediation Blocked

MAILLARDVILLE, B. C., April 29 (CP)—A move to get the mediation services of Education Minister W. R Straith in this area's bitter parochial school feud has been blocked.

A resolution to invite the Cabinet Minister to a round-table discussion, endorsed unanimously by the Municipal Council, was hoisted when Reeve James Christmas invoked the Municipal Act.

Under a section of the Act, he can hold up the meeting for three days.

The dispute centres around refusal of the Roman Catholic School Boards to continue their schools in

...n Brigade Happy to Be at Sea

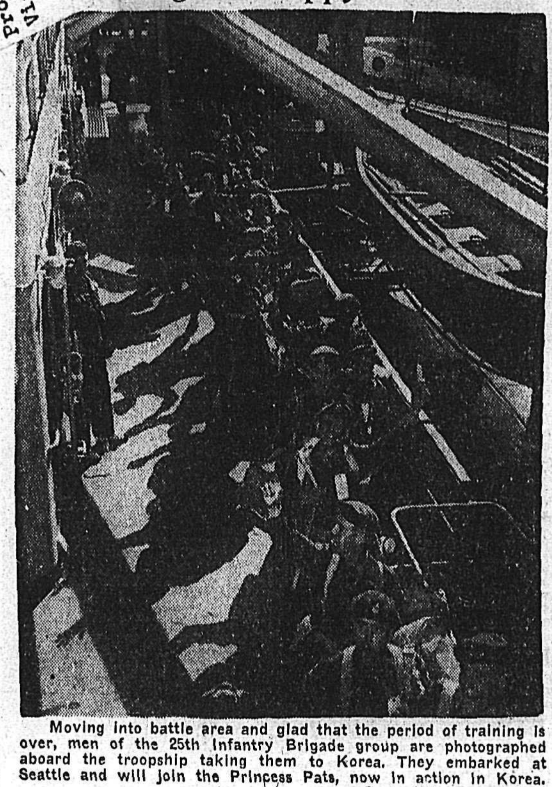

Moving into battle area and glad that the period of training is over, men of the 25th Infantry Brigade group are photographed aboard the troopship taking them to Korea. They embarked at Seattle and will join the Princess Pats, now in action in Korea. —Central Press Canadian.

Menzies Wins Election But Problem Unsolved

SYDNEY, Australia, April 29 (CP)—Prime Minister Robert G. Menzies' Coalition won Saturday's election but there was doubt that the problem which forced it to call the election in the first place has been solved.

The Associated Press said indications are that the victorious Liberal-country party Coalition, although gaining slightly, may still split equally with the Opposition Labor Party in the 60-seat Senate.

Reuters News Agency, however, said it appeared that Menzies can expect 31 seats in the Senate to Labor's 29.

Standing in the House of Representatives:

New Parliament		Old Parliament
Government Coalition	66	74
Labor	52	47
Doubtful	3	—
Total	121	121

It was the lack of a majority in the old senate—34 for Labor and 26 for the Coalition—that caused the Government to dissolve both houses March 19 and order an election about 20 months ahead of the regular date.

The tedious counting of Senate votes under a proportional representation system may delay the final outcome for three weeks.

AP said the trend in Australia's six states—each of which gets 10 seats — indicates the Government and the opposition will each get five seats in New South Wales, South Australia, West Australia and Tasmania, that Labor may get a six-to-four edge in Victoria and the government a six-to-four edge in Queensland. This would create a 30-30 deadlock.

Reuters said, however, that the trend indicates that all states except Queensland will split five to five while Queensland can be expected to give six government candidates to four Labor candidates. That would give the Government a 31-to-29 edge in the Senate.

COMMUNISTS LOSE

Australia's Communists failed to win a single seat in either House of Parliament and appeared to be getting only about two per cent of the total vote.

The voting seemed to demonstrate that Australians are more worried about the Communists—who have influence out of proportion to their numbers in such key trade unions as the coal miners, the iron workers and dock laborers—than about rising prices.

Although the Labor party is strongly anti-Communist, the Coalition promised in the election campaign to undertake more vigorous action to crush Communism. Menzies pledged to "destroy the Red menace here".

Churchill Hastens to Exploit Labor Split

LONDON, April 29 (AP) — For the first time in 14 months, Winston Churchill has real hopes of shoving Prime Minister Attlee's Labor Government out of office.

His lever: A left-wing labor revolt over Britain's arms budget.

His tatics: To drive a wedge into the Labor party split, shattering Attlee's slim majority of five in the House of Commons, and force a general election soon.

The feud inside the Labor party has brought the party to its weakest point since it was returned to power by a scant margin in the general election of February, 1950.

Despite the growing struggle over the arms budget inside the party, Attlee appears determined to hold on to power as long as possible, possibly until next Autumn

But the aging Churchill, the Conservative leader, moved rapidly to exploit the split.

Churchill's first move was to toss into the House of Commons a motion designed to put the Labor rebels in a voting dilemma.

What the rebels, led by former Labor Minister Aneurin Bevan do may decide Attlee's future.

Churchill's motion, which comes up for debate and a vote Tuesday, reads:

"That this House learns with anxiety that the rearmament program, which it approved in February, was based on stimates of defense production which were not accepted by the ministers principally concerned."

Bevan, Harold Wilson, president of the Board of Trade, and John Freeman, parliamentary secretary of the Ministry of Supply, quit the government because they said Britain couldn't fulfill her planned three-year £4,700,000,000 ($13,865,000,000) arms program.

The three and their left-wing supporters inside the party, however, have pledged themselves not to do anything which might bring down Attlee's government.

Three important developments were reported in the party fight Saturday:

1. The 750,000-strong Scottish Trades Union Congress, for the second day running, ignored the advice of their pro-government leaders and, amid cheers, voted in favor of policies urged by Bevan.

2. The Amalgamated Engineering Union, whose 800,000 members play a big part in Britain's arms drive, has called for an emergency Labor party conference to consider changes in Britain's foreign policies.

3. Hugh Gaitskell, Chancellor of the Exchequer, told a Labor party rally in Glasgow the government is neither giving up its socialism nor attacking the country's social services in carrynig out its rearmament program.

Scottish trade unionists, traditionally more to the left than their fellow-workers in England, demanded at a conference in Dunoon that the government restore cuts made in social service spending.

The Scottish unions also called for "a stop to United States interference in our trade policy" and expansion of British trade with Russia, Red China and the Red-led countries of East Europe.

For the second time in a month, the Amalgamated Engineering Union demanded an emergency national conference of the Labor party to consider the Korean situation, relations with Communist China, projected German and Japanese rearmament and continuation of American bases in Britain.

BEVAN WELCOMED

EBBW VALE, Wales, April 29 (AP) —Aneurin Bevan, who pulled out of the Labor cabinet last week, received an enthusiastic welcome tonight in his home constituency.

The local Labor party organization accorded him its "whole-hearted support" in the clash within the party which threatens to topple Prime Minister Attlee's government.

Allies Put Up Grim Stand To Save Seoul

Artillery Shells 600,000 Enemy Troops; 20,000 Reds Moving Up

By DON HUTH

TOKYO, April 30 (Monday) (AP) — Allied forces battled today to hold back the pounding surf of Red manpower on a broad perimeter less than 10 miles from Seoul. Red pressure on the city mounted hourly.

A bold decision to defend the battered old Korean capital was announced Sunday by Lt.-Gen. James A. Van Fleet, United Nations ground commander.

It had been expected that Allied forces would withdraw to the South bank of the Han River, which curves around Seoul's Southern outskirts. But Van Fleet said Seoul's historic significance justified its defence. The rubbled, nearly-deserted city has no military value.

Allied artillery ringing the ancient capital poured thousands of heavy shells into the Chinese shock troops of an estimated Red Army of 600,000.

4100 REPORTED KILLED

At U. S. Eighth Army headquarters, AP correspondent Robert Eunson reported that vanguards of the Red force were within range of Allied guns early today.

Air observers said some 20,000 Reds were moving on the city from the North and Northwest. The Eighth Army estimated 4100 Reds were killed or wounded Sunday. Only 80 were taken prisoner.

This was the opening stage of an expected massive Chinese assault aimed at seizing Seoul by tomorrow—the Communist May Day holiday.

CHUNCHON LOST

On the Central front, Allied forces abandoned Chunchon, 45 miles Northeast of Seoul, and took up new defence positions to the South along the Pukhan River.

On the Eastern front, the U. S. Eighth Army communique reported only scattered contact with the Chinese and Korean Reds.

In the Seoul area, two Allied companies were reported surrounded Saturday night, but a tank-infantry task force rescued them Sunday morning.

The Red radio at Pyongyang, the North Korean Red capital, said that Chinese forces Sunday night were within 7½ miles of Seoul on the North.

Allied forces have previously been located on a defence perimeter four miles North of the city. Censors refused Sunday to permit correspondents to pinpoint the defence line in greater detail.

United Nations forces punched back at Chinese forces Northeast of Seoul Sunday. One tank force plunged North of Uijongbu, 11 miles North of Seoul, and shot up a force of some 1000 Reds before being forced back to U. N. lines.

VEHICLES MOVE UP

With Red pressure increasing today, the full weight of the Chinese assault on Seoul was expected to be felt Monday night and early Tuesday. U. S. Fifth Air Force planes spotted 3360 Red vehicles streaming toward the battle front—most of them in the area immediately North of Seoul.

In the heaviest night aerial strikes of the Korean war, the Allied fighters and bombers attacked 1000 vehicles. They reported knocking out at least 200.

Fighters from carriers in fast task force 77 joined in the close-support missions. Rear Admiral R. A. Ofstie estimated carrier planes had accounted for 6500 Red casualties since the offensive began last Sunday.

LOSE 70,000 TROOPS

The Communists have lost an officially-estimated 70,000 of the 300,000 shock troops that began the offensive. They have been pouring in reinforcements from a nearby 300,000-man reserve pool.

The estimate of over-all Red casualties was made by Van Fleet after a series of visits to front-line positions. He made clear that the week-long withdrawal of Allied forces — the rolling with the Red punch— had stopped North of Seoul.

He said no house-by-house defence of the city was planned but that it would be defended on a broad perimeter to the North. Seoul has been abandoned to the Red invaders twice before.

The Russian-equipped North Korean army easily took the city shortly after they started the Korean war last June 25.

It was liberated by the Allies last September after the Inchon landings on the West coast. Then it fell to the Reds again in January after Red China's entry into the war changed the picture.

The Eighth Army retook the city without a fight March 15 in the series of limited offensives against the Chinese.

Field dispatches said Seoul now is a grim armed camp.

The greatest immediate threat to the city was reported as coming from Red agents among the civilians remaining in Seoul.

More than 250,000 civilians have fled Southward and 150,000 were refugees from the North passed through Seoul in their flight South. Seoul once had a population of 1,500,000.

11 KILLED AS PLANE CRASHES

Warned to Turn Back From Storm; Shattered in Field

FORT WAYNE, Ind., April 29 (AP)—Eleven mangled bodies were brought out today from a muddy stubble field where a United Airlines plane crashed and exploded Saturday night in a violent thunderstorm.

The eight passengers and crew of three plunged to their deaths as the big DC-3 plane twisted, turned over on its back, and shattered in the field between two thickets. The plane had been approaching Fort Wayne airport for a landing.

Some gusts of wind blew in at 85 miles an hour. The tower instructed the plane to turn back East to miss the storm. A few moments later, the tower man saw an orange flash to the East.

Among the victims was Dr. H. Clive McAlister, 57, Medical Director of the Lincoln National Life Insurance Co., Fort Wayne. He was returning from a business trip to Montreal.

U.S. Urges Other U.N. Members for Troops for Korea

UNITED NATIONS, N. Y., April 29 (AP) — The United States has stepped up its campaign to get other United Nations members to send more troops to Korea.

Warning that there is no free ride to international security, U. S. delegate Warren R. Austin said Saturday that the U. S. expects every country to make an effort in proportion to its means.

His statement, made in a country-wide broadcast, was couched in general terms, but an American source said it was a "diplomatic echo" of negotiations now being carried on by military headquarters in Washington.

These negotiations, at the military level, are aimed at getting those countries which have sent a few troops to Korea to send more and those which have sent none to start joining up.

This source said the U. S. has assured the countries that sending more men will not be allowed to strip Europe of defences. The American view, he said, is that the Korean war is just a part of the world picture and that unity demonstrated there may well forestall aggression elsewhere.

Aluminum To Go To Britain

MONTREAL, April 30 (Monday) (CP)—Officials of the Aluminum Company of Canada today announced an agreement wit hthe British Government to increase shipments of Canadian aluminum to Britain between 1952 and 1955.

Under the new arrangement, the British Ministry of Supply will advance to the company $10,000,000 against unsecured interest-bearing notes maturing 20 years from January 1, 1954.

In return Britain will have first call on an additional 50,000 metric tons out of the company's total integrated productive capacity, expected to exceed 550,000 metric tons a year when the $220,000,000 expansion program announced last week is completed in Quebec and British Columbia.

The principal and interest payments on the loan will be subject to abatement in any year in which the company's annual production falls below certain stipulated levels.

The Ministry of Supply has agreed to exercise its over-all first call by purchasing 250,000 metric tons for delivery during 1954 and a like tonnage for delivery during 1955. Purchases of Canadian aluminum by the Ministry of Supply are also being increased to 250,000 metric tons in 1952 and 260,000 metric tons in 1953.

HENDRICKS HOME TUESDAY

Walter Hendricks, M.L.A. for Nelson-Creston will arrive home from Victoria May 1 following one of the longest Legislature sessions on record.

The House was assembled Feb. 20 and prorogued April 18 following 39 days of actual sitting. Mr. Hendricks has been working on various government committees since prorogation.

Princeton Votes For Incorporation

PRINCETON, B.C., April 29 (CP) —This old mountain-encircled copper town, where stampeding miners dreamed of fabulous riches a century ago, voted Saturday to incorporate as a city.

Princeton, 183 miles East of Vancouver, and with a population of 2500, was until Saturday the largest unorganized town in the West.

In 1860, Sir James Douglas, first governor of British Columbia, planned to build a wagon road over the Coast Range from Hope, 83 miles West of here, into the Similkameen Valley, where gold had been discovered.

Miners seeking gold on the Eastern side of the mountains waited impatiently but only 25 miles of the road was completed. Gold was found in the Cariboo and the miners pushed North through the steep-walled Frasher Canyon.

Less lustrous minerals later became the reason for Princeton, named for the Prince of Wales, later Edward VII. Copper, nickel, lead and zinc were found in the surrounding mountains.

The Great Northern Railway strung a link North from the United States into the Similkameen about 1900.

This provided "jobs" for Billy Miner, Canada's most notorious train robber who made Princeton his sometimes headquarters.

In 1914, the Kettle Valley Railway pushed from the far-interior smelter city of Trail through the Coquihalla Pass to the coast and Princeton was linked by rail with Vancouver.

On Nov. 2, 1949, the Hope-Princeton highway was opened and Douglas' Pack Trail had bridged the dizzying 83 miles of mountain peak and chasm from Hope to Princeton.

INDIANS FORM GROUP

BELLA BELLA, B. C., April 29 (CP)— British Columbia Indians have formed a native association to handle their $2,000,000 fishing industry.

The Native Vessel Owners' Association was formed at the 21st annual convention of the Native Brotherhood of B. C., held here during the weekend.

And In This Corner . . .

APPONAUG, R.I., April 29 (AP)—Frank O. Blanchard went to a drugstore 43 years ago to get his sister a can of talcum powder.

Today he was back, bringing with him the powder and three cents in change.

"I've got a wonderful memory," he said.

Now 65, he lives in Wauna, Ore. He and his sister, Mrs. Eva J. Colwell, both are grandparents.

NASHVILLE, Mich., April 29 (AP)—Don't look before you answer, but bet you don't know which way a pig's tail curls.

There's a big argument going on around this rural community about it. Some farmers say most pig tails curl clockwise, others say counter-clockwise.

So how to solve such a knotty problem? Farmers in the area were asked to tabulate the twists on their porkers and turn in the results to a feed mill.

LONDON, April 29 (Reuters) — Latest item in Britain's export drive: An Arabian harem and palace—complete with electric laundry.

The 88-room harem and 30-room palace will go to the desert kingdom of Saudi Arabia.

The Emir Abdullah, brother of oil-rich King Ibn Saud, will pay £400,000 for it.

The British architects said today the Emir has approved the plans. Foremen and specialists soon will leave for Arabia for the two-year construction job.

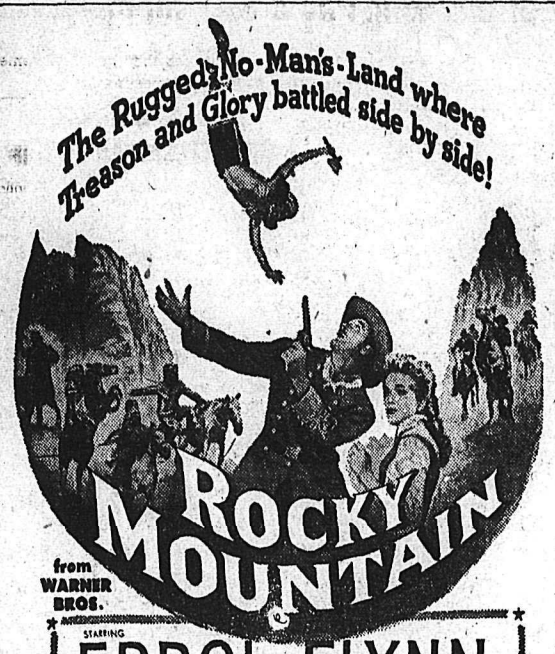

STARRING
ERROL FLYNN
AND STARDOM'S NEW LOVELY LADY...
PATRICE WYMORE WITH SCOTT FORBES

Added—"FAREWELL TO YESTERDAY"

Now the world stands at the crossroads—groping—fighting desperately in action against the mistakes yesterday.
A picture every Canadian should see.

Tonight
Tuesday

CIVIC
A FAMOUS PLAYERS THEATRE

Shows at
7:00 - 8:23

Nelson Rotary to Play Host to 400 At Annual District Conference May 6-8

More than 40 Rotarians from clubs in Eastern British Columbia, Eastern Washington and Northern Idaho will converge on Nelson May 6 for the annual Rotary International convention of District 153.

The host Nelson club, 73 strong, are finalizing preparations for the big three-day meet and are expecting representatives from 42 clubs in the district. District Governor Harry D. Harrison of Nelson will preside at the conference sessions.

This series of meetings is held each year, President Jack MacDonald said, to review the Rotary service activities of the preceding year and to make plans for increasing their effectiveness. The activities of the Rotary clubs in District 153153 are many and varied—tremendous projects are undertaken for community betterments — many clubs participate in different fund raising activities for such causes as Summer camps for youth, crippled children's work, special hospital equipment, boys and girls band equipment, etc. The local club's most recent activity has been the sponsoring of Don Cowan's Schools Band.

Tom Davis, of Butte, Montana, past president of Rotary International will make the principal address at the conference, addressing the delegates at the conference banquet.

One of the most important matters to be taken up at the conference is the official nomination of Sidney R. Woodcock of Coeur d'Alene, Idaho to succeed Mr. Harrison as district governor. Mr. Woodcock will take office as governor on July 1, and will be the official representative of Rotary International, the world-wide organization of all Rotary Clubs in the 153rd District.

Although nomination at the District Conference is equivalent to election the new Governor will be formally elected, along with more than 200 other district governors from all parts of the world, at Rotary International's 1951 Convention in Atlantic City, New Jersey, U.S.A., May 27-31. For the 1951-52 fiscal year, these District Governors will co-ordinate the service work of 346,000 business and professional executives who are members of more than 7270 Rotary Clubs in 83 countries.

Carl B. Mutchler of Nelosn, who is in charge of arrangements for the district conference, is also planning on special features for the ladies attending. Other speakers will include Past District Governors, R. V. Borleske, Walla Walla, Wash., Herb Clark of Trail, Al W. Carlson of Spokane, and Roscoe Sheller of Sunnyside, Wash.

Also included on the program are Rotarian Erle E. Eisenhower, Deputy Minister of Public Works for the province of Saskatchewan; and Rotarian William T. Knights of Calgary.

Turnbull Cup Presented to Rossland Fair; Trophy Coming From Herridge

ROSSLAND, B. C., April 29 — Honorable A. D. Turnbull, Minister of Health and Welfare, presented the Turnbull Cup to the Golden City Fall Fair Association at a meeting here Saturday night.

The Cup is to be engraved each year with the name of the person receiving highest aggregate points in the Fair. A small individual cup was presented to Mrs. P. C. Berry, winner of this class last year at Creston.

Mayor J. R. Corner of Rossland welcomed Mr. Turnbull to the meeting and said that the Fall Fair workers were "the salt of the earth citizens."

"Last year," he said, "the Fair was a great success but this year I am sure it will be bigger and better than ever."

Mr. Turnbull said that on many other occasions he had emphasized the importance of such a fair to the individual as well as the community. He said he was pleased to present the Turnbull Cup and that he wished to do anything he could to help the Association. He was unable to attend the Fair last year, but if at all possible he intends to be here this year.

Mr. Turnbull concluded by saying "that perhaps the height of support was when workers for the Fair like Mr. Berry could find time to also enter exhibits.

President Berry thanked Mr. Turnbull and explained that a member from every organization in Rossland was present at this meeting. He went on to say that it might seem odd to have a Fair in Rossland, but he believed a project such as this ministered to the mind. For example a man came home from work, worked at his hobby in the basement, or went out to his garden. In this way he found relaxation. Mr. Berry then invited Mr. Turnbull to open the Fall Fair this year. Mr. Turnbull replied that if at all possible he would do so.

A letter from H. W. Herridge, MP for West Kootenay, was read in which Mr. Herridge stated he was presenting a trophy to be offered for competition in the Fair and to be won outright this year. Mr. Berry described the trophy to members as about 20 inches high, goldplated, and handsomely engraved. This trophy is to be an award in the flower section of the horticulture display.

In conclusion it was decided to add a window display of large trophies in a store to stimulate competition.

Victorian Hospital Committees Named

KASLO, B. C., April 29 —A meeting of the Victorian Hospital Board of Directors, with President Charles Lind in the chair, passed for payment accounts for the month of March, amounting to $3400.

Secretary W. H. Tonkin reported an increase in patient days for the month of March when a small surplus was realized compared to a deficit in January and February.

At the close of the business session the president named the standing committees for 1951.

Building and grounds committee, Dr. W. W. Irvine, J. R. Tinkess and F. T. Balmer, finance; J. R. Tinkess, E. S. Aldous and Mrs. G. A. Browell, purchasing; Mrs. G. A. Browell and Dr. W. W. Irvine. The first named on each committee will act as chairman.

PHONE 144 FOR CLASSIFIED

PLANS PROGRESS FOR KASLO MAY 24 CELEBRATION

KASLO, B. C., April 29 — At a meeting of the Kaslo Recreation Association, S. E. Fyfe, chairman of the Empire Day dance committee, reported that a prominent Nelson orchestra has been engaged to play for the dance, it was also reported by publicity chairman, W. H. Tonkin, that the merchants of Kaslo would cooperate as usual with advertising and that arrangements for the annual Empire Day program are proceeding satisfactorily.

CLYRO, Radnorshire, Wales (CP) —Two buzzards locked in mid-air combat plunged down on to the neck of a horse ridden by John Morgan and one bird embedded a talon in his hand. Mr. Morgan killed the birds.

Letters to The Editor

Letters to the Editor of sufficient interest, but of too great length for the usual letters column will, on occasion be reproduced in news columns. All letters to the Editor must be signed, though a nom-de-plume may be used for publication.

Hopes Street Car Will Be Retained As Link With Past

To The Editor:

Sir—A recent news item in your columns appears to indicate that our Nelson City Council is considering, or has accomplished the sale of the two old street car bodies now resting in honourable retirement in Lakeside Park. I hope that you have been misinformed, and that one at least of these old relics will be granted a permanent and respected position in Lakeside Park to remind both ourselves and our successors of an era that has passed away.

Our fair city is gradually assuming an aspect of impecuniosity on account of the unrelenting economy (?) policies of recent councils, but surely we can still afford to do without the 15 or 20 cents that the sale of these old relics would add to our coffers.

Boyd C. Affleck.

Defends Financing

To The Editor:

Sir—A letter signed "Synik" appearing in Friday's "News" should have been signed by the individual as "Ignorant" or "Stupid", either of which would have been applicable.

It is very strange that the setting of the mill rate at 45 mills should have created such furore, while nothing was said about other years when the same rate was struck. Were some people hoping it would be raised? Thereby discrediting some members of the council including myself. Those of us supporting it did so, because we figure it in the best interest of the city. We could have raised it and by so doing we would not have done more work than will be done, but would have been taking money we would not use. Many of us feel that by surveying some of the streets and grading them this year ready for surfacing then next year is the more progressive way than just put down a street or sidewalks and find in a year or two that it is out of line. No doubt many have noticed where haphazard work has ended with sidewalks being left up in the air. We believe we have taken the right way.

I noticed in "Synik's" comments that I am retired, this is the first intimation I have had, and it seems funny because I was at work today and no notice of pending retirement was handed me, especially as I have some years to go to reach that time.

I am sorry that only a very small part of what I said regarding our taxpayers was published. I think that the Daily News errs when they take this in longhand as only part of what is said is reported and this is unfair to the individual, but aside from that, the piece quoted is true and if "Synik" thinks not he can soon verify it by contact if he cares to spend a little time around town. Do not forget also, my friend, that approximately 1600 people here are actual payers of taxes.

(Editor's note—The Daily News devotes the services of two reporters to each City Council public meeting).

I am very glad also that we have on the council someone that can subtract.

There seems to be a distinct effort on the part of some group of individuals to try and discredit the efforts of the railroaders, but I can definitely assure the taxpayers that in the council chamber I am not a railway employee, but a citizen of this town, and, as such, with only the interests of the citizens in mind. Anyone can spend money, but it takes some thought to save it.

I do not as a rule answer letters by people afraid to use their names, but my name was mentioned. I think the "News" showed poor taste in publishing it. (Editor's note—All letters to the Editor are published unless they are libelous or otherwise contravene the laws.)

Spencer J. Newell,
Alderman.

Fined for Failing To Pay H.I.S. Premium

SALMO, B. C., April 29 — Kenneth Olson of Salmo was fined $5 and costs of $5 when he pleaded guilty to a charge of failing to pay hospital insurance premiums.

The defendent made no comment when he appeared before Stipendiary Magistrate Henry John in R. C. M. P. court Friday. The premium had been paid prior to his appearance in court.

Fined for Theft

Pleading guilty to three charges of theft, N. H. Wesley was fined $75 by Magistrate William Brown in City Police Court Saturday. The charges were laid following thefts of an electric drill, a car radio and car paint from Queen City Motors between March 4 and April 26.

Scotland has been the home of many distinctive strains of cattle and dogs.

FRUIT-A-TIVES MAKE YOU WELL KEEP YOU WELL

Get relief from constipation—indigestion. Positive results from FRUIT-A-TIVES proven by tens of thousands. FRUIT-A-TIVES contain extracts of fruits and herbs.

Fishermen Sail For Halibut Season Opening

VANCOUVER, April 29 (CP) — A peaceful armada of 200 trim, white-hulled ships sailed out of Vancouver this week-end to reap a rich harvest in British Columbia's Northern waters.

The fishermen sailed off into two months of silence in Northern seas. Only once every dozen days will the boats with their seven-man crews touch dock and then at some remote cannery.

The rest of the time, they will be 20 or 30 miles offshore where "the ocean stands on end."

Between May 1, when the halibut season opens, and the first week of June, the Canadian fleet which share 50-50 with American boats a catch of at least 25,000,000 pounds.

During the following month, the ships will move North from the Queen Charlotte Islands to the Gulf of Alaska to take another 26,000,000 pounds.

Then it's off to the Bering Sea for the hardier skippers and crews to catch another 500,000 pounds.

All told, the Canadian and American fleets will split between them an amount equal to 70 per cent of the total world catch.

$6 MILLION VALUE

To B.C., it will mean a landed value of at least $6,000,000 and much more than that when firms have frozen, stored, packed, and shipped fish to waiting markets in Eastern Canada and the U.S.

The first catches will be landed at Namu, Butedale, Klemtu and Prince Rupert on the Northern Coast Later, boatloads of fish will go on the big board at the fish dock here to be auctioned off to the highest bidder.

The advent of the big "superseiner" type of vessel with tremendous power and carrying capacity has revolutionized what was once a year-round industry.

Many big halibuters now can take on 25 tons of ice and return to port in 12 days with 80,000 pounds of halibut.

The Weather

Skies have cleared along the coast and should clear through the interior. Monday is expected to be sunny in most regions. The main exception will be the North coast which is expected to cloud up during midday as a Pacific storm now developing West of the weather ship begins to move toward the coast.

Somewhat higher temperatures are expected through the province as the skies clear. The highest recorded temperature was only 62 degrees which was obtained at Kamloops.

Nelson	36	50	—
Saturday	41	48	.09
Montreal	51	68	.24
Ottawa	48	66	—
Toronto	47	70	—
North Bay	46	59	.04
Port Arthur	39	53	—
Winnipeg	39	62	—
Brandon	40	66	—
The Pas	40	61	—
Regina	48	72	—
Saskatoon	50	75	—
Prince Albert	58	72	—
North Battleford	49	74	—
Swift Current	47	73	—
Medicine Hat	42	74	—
Lethbridge	44	64	.01
Calgary	44	55	—
Edmonton	44	62	—
Kamloops	35	62	—
Penticton	38	57	.15
Vancouver	43	55	.05
Victoria	42	56	—
Kimberley	40	48	—
Crescent Valley	41	54	.07
Prince Rupert	34	46	.79
Prince George	36	50	.15
Seattle	36	54	—
Portland	44	56	.04
Spokane	41	55	.06
Chicago	56	82	.02
San Francisco	45	56	—
Los Angeles	48	60	.47
Whitehorse	29	48	—

Dies in Vancouver Plant Explosion

VANCOUVER, April 29 (CP) — A twin brother died and another was injured Saturday when fire following an explosion ripped through a small furniture plant here.

The 41-year-old brothers were working in the paint room of their East-end furniture shop when it was turned into an inferno of flame and smoke.

The victim was Wilfred Thompson. Injured, suffering from severe burns, is Kenneth G. Thompson.

THE KOOTENAY TRAVEL AGENCIES

provides tickets and reservations for

Air Travel Anywhere in the World.

via
Scheduled Airlines

1355 Bay Ave., Trail, B. C.
Phone 642, Trail, B. C.

Fall of Ireland Gov't Expected

By PATRICK QUINN

DUBLIN, April 29 (Reuters) — The Republic of Ireland's Coalition may fall this week to Eamon de Valera who was Premier for 16 years until 1948.

Political observers expressed belief today that a series of crises will shake the Government into an election that might bring the former Premier's Fianna Party back to power.

Several right-wing Independents have wiped out Premier John A. Costello's Parliamentary majority by withdrawing their support.

They claim Costello—a Liberal Republican—is making too many concessions to the left and that Government prestige has deteriorated greatly through local squabbles.

Another factor that may climax months of political unrest is the resignation three weeks ago of Health Minister Noel Browne. He quit because the Roman Catholic hierarchy condemned his free-for-all mothers and children welfare scheme. Costello backed the bishops and the scheme flopped.

The five-party grouping under Costello would present De Valera with a united front if it came to an election—though the Fianna leader might not get the Independents on his side.

The Independents threatened last Thursday to vote with De Valera against an agriculture financial estimates bill.

Observers said the result would have been 72-70 against Costello but the Government side-stepped and delayed the vote.

Apart from party politics, De Valera is a well-loved figure throughout the Republic. The passionate, sparsely-built De Valera, 68, campaigned for years against British authority until home rule was allowed.

Twice he was jailed—once sentenced to death—but he still campaigns for an end to the Northern Ireland-Republic partition barrier.

Next Regional Jaycee Session Set for Trail

KAMLOOPS, B. C., April 29 (CP) —For the second year in a row, R. J. (Bob) Innes of Kamloops has been elected Regional President of the Junior Chamber of Commerce in B. C.

Mr. Innes was elected to his second term during the final business sessions of the Jaycees' Provincial convention which concluded here Saturday.

Monty Aldous, President of the North Vancouver J.C.C., is the new Vice-President.

Trail was chosen as the site for next year's Provincial Convention.

The Jaycees passed eight resolutions, two of which dealt with municipal elections.

One called for an amendment to that part of the Municipal Act which prevents mortgagers from qualifying to run as mayor and aldermen because of property restrictions.

This resolution will be forwarded to the Union of B. C. Municipalities and each Jaycee unit will take up the matter with its local Government with a view to having it discussed at the next convention of the Union.

The other asked that a person's name be put on the voters' list when he pays his poll or road tax without an affidavit of eligibility being required.

Other resolutions asked that the Provincial Government be urged to embark on a separate program of low-cost hospitalization for chronic patients, that the B. C. J.C.C. notify both the Federal and Provincial Governments that it is opposed to indirect hidden taxes, and that such people as wives and veterans allowance recipients, recipients of widows allowances, and recipients of dependent parents pensions under the Canadian Pensions Act, be provided with free hospitalization.

Father of Kinnaird Man Dies at Coast

Requiem mass will be held at Vancouver Monday for Thomas William Pickney, who died at Vancouver at the age of 63.

Besides his wife he is survived by two sons, Jack of Rosetown, Sask., and William of Kinnaird, three daughters, Mrs. M. G. Doyle of Czechoslovakia, Mrs. D. Craft of Greenville, South Carolina, and Joan at home; one brother, one sister and eight grandchildren.

Promotion for S. A. Leaders

Lieut. and Mrs. Austin Millar, in charge of Salvation Army operations in the city, have been promoted to the rank of first lieutenants.

The Field Secretary of Salvation Army work in British Columbia notified them of the promotion.

Music Teachers Hear of Coast Federation Meet

Nelson Music Teachers' Association heard a written report on the provincial conference of the Music Teachers Federation held in Vancouver during the Easter week at a meeting in the Hume Friday night.

The teachers also discussed plans for the last of a series of recitals at the end of May. Senior High School students of all the music teachers would take part in this recital.

Information regarding the seventh bi-annual convention of the Canadian Federation of Music Teachers' Associations to be held in Winnipeg July 4, 5, and 6 was read and discussed.

The highlight of the three-day conclave will be the "Master Class" which will be conducted by Dr. Maurice Dumesnil, distinguished pianist, conductor, lecturer and author.

$8239 in Revenue From Red Mountain Ski Lift Operation

ROSSLAND, B.C., April 29 — The Red Mountain Ski Club Society had a net operating income of $3969.82 for the year ending March 31, the society's annual report shows.

After provision for depreciation on buildings and equipment, interest on debentures and other charges the society showed a net surplus of $312.59.

Operation of the ski lift earned revenue amounting to $8239.40. Chair lift equipment is now valued at $26,394.59 and total society assests were given as $62,043.07, an increase of $2809.19 over the previous year.

Supper, Dance Held

Nelson Daily News Bowling League concluded its season with a pot luck supper, program and dance in Legion Lounge room Saturday night. About 50 members of the staff and their wives and friends attended.

UPHILL SECTION "IN THE DARK"

A portion of Nelson's uphill district was thrown into darkness Saturday night when a car struck a power pole on Latimer Street.

Street lights on Baker Street and lights and electric appliances in scores of uphill homes went out for about half an hour. It took city workmen considerably longer to repair the damage.

Shopping Centre For Burnaby

VANCOUVER, April 28 (CP)—A $3,000,000 shopping centre, the main structure to be occupied by the Robert Simpson Pacific Ltd. department store, will be built in suburban Burnaby.

Reeve W. R. Beamish of Burnaby said today the development will cover 15 acres on Kingsway Highway Southeast of here.

The Simpson's building will include the Western Canada headquarters of the company, it was reported.

The Fitzwilliam Museum at Cambridge University has one of the finest coin collections in the world, some 80,000 pieces.

Bylaw Will Go Through—Mayor

Tax levy bylaw, which would set 45 mill rate for Nelson, comes up for third reading tonight.

Mayor N. C. Stibbs said Sunday the bylaw will go through.

Three Aldermen, Arthur Foster, Joseph Kary and Robert Reisterer, voted against first and second readings Wednesday, night, but with the calling of this meeting, third reading can be passed with a majority.

Council will deal with the bylaw before it goes into a committee meeting.

It Pays To Read the Classified Daily

FOR A QUALITY WHISKY SAY Corby's SPECIAL SELECTED

This advertisement is not published or displayed by the Liquor Control Board or by the Government of British Columbia.

For a clean engine I switched to Marvelube Motor Oil

You get more engine protection under all driving conditions with Marvelube—the premium motor oil that meets all car manufacturers' specifications for correct lubrication.

Marvelube is a detergent motor oil. It not only lubricates—it cleans. A clean engine—free from gum, sludge and abrasive particles—lasts longer and gives you more trouble-free performance. Let your Imperial Esso Dealer protect the investment you have in your car with his "Care-Saves-Wear" service.

IMPERIAL ESSO DEALER

the sign that says MORE to stop for

MORE balanced performance from your engine with Esso gasoline. Fill your tank with "up-to-date" Esso or Esso Extra. Take your car out on the road. See for yourself its better all-round performance. Esso and Esso Extra are continually being improved to give the best balanced combination of fast starting, good acceleration, power and mileage. Switch to Esso Gasolines and you're always ahead!

MORE guaranteed tire life with the famous Atlas Written Guarantee which covers all road hazards and is honored by over 38,000 dealers in Canada and the United States.

MORE protection against repair bills with Imperial Esso Specialized lubrication — every point carefully serviced by chart according to car manufacturers' specifications.

To the Fortunate

MOVING PACKING COMPLETE MOVING SERVICE LONG DISTANCE SHIPPING
• BONDED • INSURED
• HOUSEHOLD
• OFFICE
• INDUSTRIAL
VAN & STORAGE

OWNERS Of New Homes In Our City

TRUCKING HAULING MOVING & STORAGE LONG DISTANCE HAULING CAREFUL HANDLING

Phone 33

Congratulations on the new home you are soon to occupy. Congratulations on the prosperous, substantial city you are helping to build.

It's a thrilling event—moving your cherished belongings into their new setting. And you'll want them moved without damage—to them or to your new home.

So, play safe and assure speedy, careful handling by calling West Transfer.

Phone 33

West Transfer Company

DOOR TO DESTINATION MOVING

Phone 33 — 719 Baker St. — Nelson, B.C.

• PACKING • STORAGE • SHIPPING

CHILDREN'S
Red or White
SANDALS
Crepe Soles
Sizes 4-5 ..... $2.95
Sizes 5½-8 ..... $3.45
Sizes 8½-12 ..... $3.95
Sizes 12½-3 ..... $4.45
THE SHOE CENTRE
Phone 895 553 Baker St.

Fernie Oldtimer, H. Edmunds, Dies

CRANBROOK, B. C., April 29 — Coal miner in Fernie district for many years, Henry Edmunds died at St. Eugene Hospital here Friday.

He was born 80 years ago at Skenfrith, Monmouthshire, England and came to Canada in 1903. For many years he was employed by the Crow's Nest Pass Coal Company, and following his retirement he and his wife came here eight years ago to make their home.

He had been a member of the Ancient Order of Foresters for 48 years. Rev. Cyril Clarke will officiate at funeral services Monday at Christ Church, and burial will be in Westlawn cemetery.

He is survived by his wife and two sons in Cranbrook, Frank Henry and Alexander William, and by three daughters, Mrs. Gust Edlund, and Mrs. Joseph Renwick of Canal Flats, and Mrs. George Futa of Invermere; six grandchildren, a brother William, at Newcastle, England and two sisters, Mrs. Evan Jones at Perth, Australia and Mrs. Mary Pritchard at Treorchy, Wales.

CO-ED MARKED SUCCESS

The Cathedral Hall was decorated with circus motifs for a most successful co-ed dance sponsored by the Sodality of St. Joseph's Academy, Friday evening. The Kampus Kings orchestra provided the music.

PHONE 144 FOR CLASSIFIED
Buy, Sell, Trade the Classified Way

Perfect Shoe Care

New Approach for Arrow Park Ferry; Three Forks Road New Route Favored

NAKUSP, B.C., April 29 — Projects under way, projects needs, plans for 1951, and some inkling of the business administration of a public works district were outlined to Nakusp Rotary Club by M. C. K. Struve of New Denver, Department of Public Works district engineer.

Blacktopping of the arterial highway through Slocan City and Silverton was planned for this Summer.

The building of the New Denver to Three Forks road to serve the Sandon mining area on the North side of Carpenter Creek was being contemplated. This new route was favored because some $65,000 would be required to replace the 33 cribs on the old road on the South side of the canyon, and the old road on would have to be closed during repairs. This project was still in the survey stage.

A 16-foot road was to be built from Kaslo to Lardeau by the Department of Mines from its mining road appropriation.

New Arrow Park ferry approaches were under construction. It was expected they would be completed by May 15, ahead of high water.

Weather conditions had favored the expensive, extensive Arrow Parks ferry approaches project.

More money was needed to complete the Dog Creek work. Some 40,000 cubic yards of fill had been made to replace the old bridge. A six-foot culvert had been put in to carry the creek water. The work had been done well and economically.

TO RAISE ROAD

It was hoped to raise the road bed North of Burton which is under water at times of flood conditions of the lake.

The costly wood sidewalks in Nakusp were gradually being replaced with shale as a filler and will be covered with blacktop.

The arterial highway through Silverton and Slocan City will be blacktopped this Summer and some of the material will be brought to Nakusp for the sidewalks. These will be much more satisfactory and economical than wooden ones. Costs had to be studied and kept down.

The territory served by the Engineer's office was bounded by Passmore, Edgewood, Nakusp, Galena Bay and Kaslo.

It contained 644 miles of road, apart from mining and logging roads. There was 138 miles of major highway; 139 bridges and some government buildings. Some $125,000 was provided for maintenance. The sum of $30,000 was provided for repairs to bridges.

The district was divided into four sub-districts, New Denver, Kaslo, Nakusp and Lardeau. A senior foreman was in charge.

Once the appropriation was set, from past experience the monthly allowance for each district could be worked out. All expenditures, wages, fuel, repairs, rentals on all equipment, also extra things such as lumber, etc., had to come out of this amount. It took a shrewd business handling to keep things running the full month and yet not run short of money.

The government fiscal year ends on March 31 which adds to the difficulties. A certain amount of money had to be held back for March to take care of extraordinary expenses of the Spring break-up.

The costs of snow removal were taken from a special fund and did not effect the local appropriation.

Special work orders were issued for special jobs, such as the Dog Creek fill and the bridge and diversion at Summit Lake gravelling, etc. These extra jobs helped to provide work in slack seasons and enabled the Department to keep a steady crew and a better type of men.

The department hoped to have a new garage in Nakusp but nothing definite had been done on it yet.

The 16-foot Kaslo-Lardeau road was being built by the Department of Mines. Thirty-two miles of road from Lardeau to Gerrard already existed following the old CPR grade but old railway grades never make good highways, said Mr. Struve, though adequate for local traffic. It was expected the Shutty Bench to Lardeau link would be about 12 miles in length.

A question period followed, regarding crushed rock and graders. The latter were fully employed throughout the season but as the roadbed dried out with the sun, pot holes could not be avoided, in spite of constant grading.

Ready for Creston's Birthday

No, it's not the gay '90s this time, but a foreshadow of what to expect when Creston celebrates its 60th birthday next month. "Bowler" hats and parasols will be brought out from the trunk bottoms, and old-time costumes will be things of the present for a few days.

Four Crestonites all ready for the city's celebration are (if you haven't been able to recognize them), left to right: Mrs. A. B. Staples, Dr. W. N. Fraser, Harold Edgar and Mrs. E. Zoln.

—Photo by Larsen.

Sees Need for Customs Concentrator In Kaslo Area

KASLO, B.C., April 29 — The need for a customs ore concentrator in the Kaslo area is being pointed up by the Kaslo Kootenaian.

In a front page article the weekly says:

"Independent miners are greatly handicapped for want of a customs concentrator in this district. The Kootenay Belle mill at Whitewater has been kept busy, but cannot be expected to do much more than serve the Slocan mines.

"Leasers and independent operators around Woodbury have hundreds of tons of ore to be treated and Ainsmore and Yale mills are fully occupied milling their own ore. With prices and demand fairly stable for several years, it looks like a good opening for a 50-100 ton mill to be built for custom work in this area."

St. John Ambulance Members Pass Exams

NATAL, B.C., April 29—Completing another successful first-aid campaign the Michel-Natal branch of the St. John Ambulance Association saw 21 members complete their six lectures and pass the necessary examination. In all, fifteen received first aid certificates, two their vouchers and four, labels.

Receiving certificates were, J. Qualtieri, H. Kozler, W. Cousins, L. Kotek, T. Wookey, T. Phillips, T. Sanderson, M. Slemko, J. John, H. Corrigan, J. Walsh, J. McGinnis, J. Krall, R. Taylor, W. Rosier. S. English, V. H. Hulbert received vouchers and M. Pettoello, I. L. Dufour, Mrs. Sarah Slee and B. Keeling, labels.

As in the past years the usual enrollment fell off to half of those attending the first lecture when some 50 persons were present. Dr. Amundsen was the lecturer while Bernard Keeling was the instructor.

"Probation After Death" Is Subject

"Throughout his career Jesus demonstrated complete control over all ills of the flesh and finally the triumphant victory of Life over death."

This topic was discussed in all Churches of Christ, Scientist, on Sunday, The subject of the Lesson-Sermon was Probation After Death.

The Golden Text was: "The man that wandereth out of the way of understanding shall remain in the congregation of the dead. . . .He that followeth after righteousness and mercy findeth life, righteousness, and honor." —Proverbs 21: 16, 21

The Lesson-Sermon included the following passage from the Bible: "Lo, all these things worketh God oftentimes with man, To bring back his soul from the pit, to be enlightened with the light of the living." —Job 33: 29, 30.

Among the selections from the Christian Science textbook, "Science and Health with Key to the Scriptures" by Mary Baker Eddy, was the following: "Life is deathless. Life is the origin and ultimate of man, never attainable through death, but gained by walking in the pathway of Truth both before and after that which is called death."

Red Cross Gets $83 From Gray Creek

GRAY CREEK, B.C., April 29 — A canvass for the Red Cross campaign in Gray Creek resulted in the collection of $83.

CLASSIFIED ADS GET RESULTS

TWO-DAY PROGRAM FOR OPENING OF STANLEY HUMPHRIES SCHOOL

CASTLEGAR,B.C., April 29—Hon A. D. Turnbull, minister of Health and Welfare, will open the new Stanley Humphries Junior-Senior High School at official public opening ceremonies Thursday at 8 p.m. in the auditorium.

George Craft, chairman of the board of trustees of School District No. 9, will introduce Mr. Turnbull, and the High School choir and Castlegar Legion Band will be heard. Later the guests will be conducted on a tour of the school and students will serve refreshments.

Stanley Humphries of Robson, after whom the school is named, will be there. He is a former chairman of the schoolboard.

A banquet will be held at 6 p.m. in the school for school officials and in honor of Mr. Turnbull and H. L. Campbell, deputy minister of education.

Friday Hon. W. T. Straith, minister of education, will speak to the students before going on to the Slocan. There will be an "open house" in the afternoon and night school students are holding a Mardi Gras for themselves. The dance will be the first to be held in the auditorium.

Kaslo Legion Ladies Plan Shower For Victorian Hospital Nursery

KASLO, B.C., April 29—The Canadian Legion Auxiliary held a regular meeting in the Legion Club Rooms under President Mrs. J. Matthews.

Mrs. W. F. Tyers and Mrs. H. E. Singel read reports of a banquet served for the Board of Trade ladies night meeting, and the annual auxiliary five and ten cent carnival held recently. The reports showed that both projects proved a financial success.

The President extended her thanks to all members who assisted in making both affairs a success, and offered special thanks to Mrs. W. F. Tyers, chairman of the committee and Mrs. E. W. Garrett who donated prizes.

Mrs. F. McGibbon reported on the contests and also stated that the "Poppy Fund" has a fair bank balance. A donations was passed for the Legion Bursary Fund. It was decided to hold a shower at the next regular meeting, of baby garments and crib blankets for the nursery of the Victorian Hospital.

At the close of the business meeting, Mrs. R. N. W. Shillington, President of the West Kootenay Mine Safety Association, presented a reqeust that the Legion Auxiliary cater for a banquet to be held, when First Aid and Mine Safety Association hold their demonstrations in Kaslo in June. The project was discussed and placed in the hand of a committee for decision.

Two new members were initiated. The birthday of the Kaslo Branch of the Legion Women's Auxiliary is to be celebrated at the regular meeting held in May, when all remaining chartered members of whom are Mrs. F. McGibbon.

Mrs. H. T. Driver, Mrs. A. Carney, Sr. Mrs. H. T. Horner and Mrs. M. Whittaker will be hostesses.

Refreshments were served by Mrs. M. Meers and Mrs. Surina, during which a booster prize was won by Mrs. W. Smith.

Musical Festival Entrants Present Show at Rossland

ROSSLAND, B.C., April 29 — The Parent-Teacher Association presented Musical Festival entrants in the High School Auditorium on Friday evening in a program of Boys and girls vocal duets, piano solos, violin solos and elocution.

Miss Mary Militich, Fine Arts Convenor of the Parent-Teacher Association, was chairman and said that although only 24 entrants were now performing the remainder of the 43 would be performing at future P.-T.A. meetings or functions. She congratulated all the music teachers on their fine pupils.

PRESENTED CUP

During the intermission Mrs. I. Hendrickson, president of P.-T.A., presented Miss Lois Haley with the P.T.A. Cup, Miss Haley having been the Rossland entrant, under 18 years of age, to gain the highest aggregate marks. Mrs. Hendrickson also mentioned that it was a great privilege to hear so many talented boys and girls from our city.

Montana Entered In Kimberley Baseball Tourney

KIMBERLEY, B.C., April 29 — Troy Montana Vets are the first team to officially enter the $3600 baseball tournament to be staged here July 1st. Many other teams have stated their intentions to do so, including the West Kootenay Trail nine.

Plans are rapidly advancing for the biggest tournament of this kind interior B.C. has seen in years. Sixteen teams will take part.

P. Carosella of Fernie Laid to Rest

FERNIE, B.C., April 29 — Fernie's longest-time resident Philip Carosella, died at Fernie Friday at the age of 91 years.

Born at Agone, Italy, he came to Canada in 1885 and worked on railway construction at Palliser, Manitoba, Rogers Pass and Vancouver. In 1888 he brought his wife from Italy to Algoma, Ont., and then engaged in construction work of the Crow's Nest Pass railway line. He settled here in 1898 when the city started, and operated hotels until 1939. His first venture, the Roma, was burned in the 1908 fire, he also operated a farm at Cokato. Gardening was his principal hobby. His wife died in 1935.

Surviving him are a son, Anthony Carosella in Spokane, a daughter, Mrs. Maggie Nicoletti, ten grandchildren, 15 great grandchildren and a brother Louis, in Fernie.

Burial in St. Margaret's Cemetery followed Requiem High Mass at Holy Family Church in which he was parishioner for 53 years.

½ AWAKE Nights
½ ASLEEP Days..

When you are tortured by fretful nights, never comfortable, and you feel over-tired in the daytime—your kidneys may be to blame. For healthy kidneys should do 2/3 of their work in the daytime. If they get out of order and fail, extra strain is placed upon them and they must work overtime at night. That is the time to use Dodd's Kidney Pills. Dodd's Kidney Pills help relieve this cause of night discomfort and disturbed rest. Help you enjoy restful sleep and awake refreshed. 143

Dodd's Kidney Pills

Brother of R. Grant Of Gray Creek Dies

GRAY CREEK, B. C., April 29 — Well known in this district, James Grant of Sidney, B. C., died of a heart attack, it has been learned. Mr. Grant had spent much time here as the guest of Mr. and Mrs. Robert Grant after retiring a few years ago as Saskatoon postmaster.

He had just built a home on land he purchased last year at Sidney on Vancouver Island. His brother, Robert, left here for the coast to make funeral arrangements.

CHAMBER OF COMMERCE REPRESENTATIVE OF B. C. TO VISIT KASLO

KASLO, B.C., April 29 — L. G. Ecroyd, B.C. representative of the Chamber of Commerce, is expected to visit Kaslo, when he will address the Kaslo Board of Trade at a regular supper meeting May 11.

Mr. Ecroyd is making a tour of the Kootenay's and will address various groups of Boards of Trade and Chamber's of Commerce en route.

CLASSIFIED ADS GET RESULTS

Holiday With Pay Ahead for Miners

NATAL, B. C., April 29—With the annual 'holiday with pay' just around the corner the Michel miners will have first choice of choosing what two weeks they prefer to enjoy their holidays for 1951. Last year the Michel miners took their holidays from the middle of August and ended after Labor Day. This year they will choose what two weeks they prefer to have their holidays when they ballot for same at the Union meeting.

QUICK Relief for RHEUMATIC PAIN

Why suffer with rheumatic, arthritic or neuritic pain? Templeton's T-R-C's bring you fast comforting relief from nagging pain. Don't suffer another day. You can get the relief you long for with T-R-C's. 60c and $1.25.

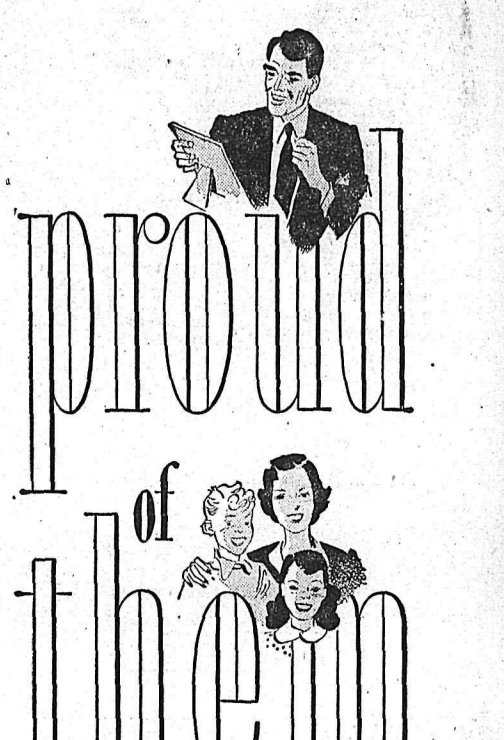

proud of the men

Of course you're proud of your children. They're your biggest investment. Your brightest hope for the future. Helping them to plan a happy, successful life can be your most rewarding hobby.

The Junior Estate policy gives your boy or girl a head-start. The annual premium when the child is young is very low. At age 21 the amount of the policy *increases to five times* as much without increase in premiums. It provides cash values to meet a special need or opportunity or for extra education.

Here's a policy you'll perhaps get more "kick" out of than any other on your list. Think about it. For details, phone any North American Life representative.

NORTH AMERICAN LIFE
ESTABLISHED 1887 IN THE CONTINENT A MUTUAL COMPANY

F. D. Cummins, Branch Manager,
208 Medical Arts Bldg., Nelson.

Fishing Season Opens May 1st

For all your fishing equipment shop at the Bay and save

• BAMBOO CASTING RODS
A very good quality split bamboo sectional rod. Extra tip. $22

• STEEL CASTING RODS
Excellent for creek fishing. ..... 7.95 and 9.95

• TROLLING ROD AND REEL
Heavy duty rod. Priced at 6.95

• TELESCOPE ROD
Good sturdy rod for trolling or casting. Priced at 7.30

• NYLON LINE
24 lb. test. 25 yards $1

• SILK LINE
30 lb. test. 50 yards 3.40

• COTTON LINE
A good sturdy line. 25 yards ..... .29

• COATED SILK LINE
25 yards 1.89

• REELS
Inglis precision made. Priced at ..... 7.95 to 18.95

• SPOONS AND PLUGS
Many designs. and colors. ..... .50 to 1.75

• GAFF HOOKS
Aluminum with rubber handle. Priced at 2.25

• LANDING NETS
Very good quality. Priced at ..... 2.39 and $3

• STURDILY BUILT REELS
For all purposes. Priced at, only 1.29

• NYLON LEADER
6 foot coils. Priced at ..... .29

• TACKLE BOX
Large and roomy. Two tiers. Priced at 8.95

• MEN'S GABARDINE CAPS
Popular ski-cap style, tailored from light weight showerproof gabardine, long peak to shade your eyes. Colors tan and beige. Sizes 6¾ to 7½. Each 1.75

• BLACK RUBBER RAINCOATS
Styled to guarantee you dry satisfaction throughout the coming season. Ideal for fishing or general wear. Full button front, all-round belted models. Sizes 36 to 42. Priced at, each 9.95

• MEN'S RAIN HATS
Right in style for the wet weather. Gay, bright plaid gabardine hats. Pre-creased crown, snap brim model. Sizes 6¾ to 7⅞. Priced at, each 2.98

• FISHERMEN'S WADERS
Light weight boot for sports. Sturdily constructed, can be used for commercial fishing. Inside harness, sturdy red rubber soles, Hip length. Price 8.95

• FLIES — FLOATS — SINKERS

We Issue Fishing Licences

For Your Fishing Requirements CHECK—

✓ Plaid Sport Caps $1.25
✓ Summer Gabardine Caps .. $1.50
✓ Penman's Merino Work Sox .. .65
✓ Light Flannel Plaid Shirts .. $2.75
✓ 3-lb. Grey Work Sox $1.00
✓ Blue Denim Pants $4.50

Hudson's Bay Company
INCORPORATED 2ND MAY 1670

Hope *for the hopeless*

through the understanding heart and the human touch

To The Salvation Army, no human being is ever beyond hope. However maimed or scarred by sin or circumstance, however despairing and seemingly hopeless, no individual, young or old, appeals in vain to The Army's understanding heart and human touch. To provide the support for its endless task of human salvage, The Salvation Army relies upon YOUR dollars. Again The Army appeals to you—with confidence.

RED SHIELD SERVICES
Approximately 1,546,000 Canadians were materially helped last year by the personal services of the Salvation Army in its
Maternity Homes
General Hospitals
Old Folks' Homes
Prison and Police Court Work
Children's Homes
Children's Summer Camps
Missing Friends' Service
Free Labour Service
Men's Hostels

8-51

THE Salvation Army
RED SHIELD APPEAL

LOCAL CAMPAIGN CHAIRMAN — MR. GEORGE WALLACH

Donations may be made to
Local Campaign Headquarters, The Salvation Army, 513 Victoria St.
or the Canadian Bank of Commerce, Nelson, B. C.

Handwriting Psychology

By Norman Draper

MINDING YOUR Ps AND Qs

ARE YOU A MORON?

Because your handwriting is hard to read? No, hardly. Many well educated people write a horrible hand as far as legibility is concerned. Yet, if you're a scatter-brain" don't think your writing won't reveal it.

Does your writing slant upward on the page and do the words seem to rise at the end? You're exuberant, full of high spirits, but if your writing slants downward on the page, you see mostly the hole in the doughnut and if your letters become a bit larger toward the end of words, it reveals you are not very tactful and prone to "blurt things out", however, if the words get smaller and dwindle toward the end, you are tactful and diplomatic and a safe person to be entrusted with top drawer secrets. If you connect all the letters in each word as you write, it may be assumed you are a logical, consistent thinker that can stay on one track of endeavor.

If you join words it indicates a gift for intensive reasoning and logic. While breaking words up into several parts, especially if some words are printed, reveals frequent flashes of intuition and if some other signs agree, literary talent or tastes.

Do your I-dots and T-bar crossings fly at top-mast and away off to the right? You've a vivid imagination and possibly much impatience to get the job done. But, if the i's dotted look like little tents it reveals you as penetrating and critical. If your t's have a bar to the left of the stem and doesn't quite get through the t itself, well, you hesitate on decisions and you "don't quite get there yourself." If the t-crossing bar runs away from the t on the right, it indicates you are full of nervous energy and enthusiasm. When this same t-bar crossing is found in straight up and down writing sh-h-h, it tells of a nasty temper. Is your t-bar crossing a wavy one, something like a slack wire clothes line and your i-dot a tiny line instead of a mere speck? If so, you have a grand sense of humor and can laugh at the world and even yourself.

Your samples of writing at times are hardly sufficient for a thorough analysis. This is not fair to you in a way because it is impossible to bring to light some of the things you would like to know. So please do send in as generous a sample of writing as you possibly can. For instance, did you know there are thirty odd ways of crossing the t, as well as many signs that do not show up in a "smidget of writing"? And please, always sign the name or include signatures. Thanks! The birthdate and year has no significance beyond revealing the cycle of life you are now in. A comparison of the mental vs physical development.

Do you agree? Women's styles may change, but their designs remain the same . . . let's get "cracking" on the coupon below.

Have a happy day and a peaceful night.

COUPON FOR HANDWRITING ANALYSIS

Name .....

Address .....

City or Town .....

I enclose 25c for each question asked:
Answer Questions Nos. .....
1. Please analyse my writing.
2. Please analyse sample of writing enclosed.
3. What Vocation or type of work should I do?
4. From TWO samples of writing enclosed (50c) will we be well suited for marriage?

DIRECTIONS

Enclose loose 4c stamp and GENEROUS sample (or samples) of handwriting, and add signature. To determine LIFE CYCLE please give month, date, year of birth.
(All letters or samples of writing submitted of a personal nature will be returned.)
Mail to: NORMAN DRAPER, c/o The Nelson Daily News, Nelson, B.C.

Needlecraft by Laura Wheeler

JIFFY SET

Baby's first bye-bye outfit is so darling! Easy to knit—cap and jacket are each straight pieces. Use sport yarn.

Drop stitch and garter stitch make jiffy knitting; Baby-set Pattern 798, knitting directions.

THRIFTY!

Crochet a cute little dress for your cute little girl. This is so easy—skirt's one straight piece, bodice is simple too.

Size 4 takes only 5 to 6 balls of cotton! Pattern 726; crochet directions; 2, 4, 6 years.

Laura Wheeler's improved pattern makes crochet and knitting so simple with its charts, photos and concise directions.

Send TWENTY-FIVE CENTS in coins (stamps cannot be accepted) for this pattern to Nelson Daily News, Needlecraft Dept., Baker Street. Print plainly PATTERN NUMBER, your NAME and ADDRESS.

Send twenty-five cents more (in coins) for our Laura Wheeler Needlecraft Book. Illustrations of patterns for crochet, embroidery, knitting, household accessories, dolls, toys . . . many hobby and gift ideas. A free pattern is printed in the book.

Dress Up With Marian Martin

12—20 30—42

WONDERFUL WRAPON

Keep cool around the house this Summer! Pretty too—in this slimming princess style! All good lines and easy stitching, pockets in one with panels. Jiffy-on, quick ironing, —IT WRAPS!

Pattern 9004 in sizes 12, 14, 16, 18, 20; 30, 32, 34, 36, 38, 40, 42. Size 16 takes 4⅜ yds. 35-inch.

This easy to use pattern gives perfect fit. Complete, illustrated Sew Chart shows you every step.

Send THIRTY-FIVE CENTS (35c) in coins (stamps cannot be accepted) for this pattern. Print plainly SIZE, NAME, ADDRESS, STYLE NUMBER.

Send your order to MARIAN MARTIN, care of The Nelson Daily News, Pattern Dept.,

SEND NOW! Our Marian Martin Summer pattern book is just out. Send twenty-five cents today for your copy. You'll sew the smartest most practical wardrobes for your family and yourself with patterns chosen from this book. A free pattern of a beachrobe for misses is printed in book.

Scientists in Pakistan estimate deposits of lignite there may total 200,000,000 tons.

Complete Plans For New Denver May 24 Fete

NEW DENVER, B.C., April 29 — At a meeting of the New Denver Community Club, it was decided to promote a bigger-than-ever May 24 celebration in New Denver.

Final preparations for the celebration were completed at an executive meeting held at the home of Mrs. Struve.

Only one queen contest will be held this year in the three communities, New Denver, Silverton and Slocan City. The net proceeds, however, from the sale of tickets will be divided amongst the communities in proportion to the tickets sold for their contestant. As successful as the queen constest was last year, in view of the altered plans, there should be much more enthusiasm than last year. Some extremely attractive prizes are being offered.

In addition to the queen contest there will be baseball contests, games, fireworks and dancing. The Nelson Pipe Band will be in attendance throughout the day.

The New Denver Community Club's project, that of building a community centre in New Denver, is progressing satisfactorily and it is hoped that the results of the May 24 celebration will further substantially augment the project.

New Denver . . .

NEW DENVER, B. C.—Mrs. Thomas Mann entertained in honor of her daughter, Patricia Joyce, on her third birthday.

Mr. and Mrs. Hermann Clever and Gilbert and Diane, were Nelson visitors.

A. E. Carter of New Denver is a patient in the Slocan Community Hospital.

Rt. Rev. Bishop Hugh Embling, O. B. E., has returned from a visit in New York.

Mr. and Mrs. A. E. Avison, who were visiting relatives, returned to Kamloops.

NEW DENVER, B. C.—A number of members of the A. F. and A. M. Lodge, No. 29, motored to Nakusp for the official visit of the District Deputy Grand Master A. D. Trickett of New Denver.

Mr. Benkoff of Winlaw is a patient in the Slocan community hospital.

Mrs. Les R. Campbell, Mrs. W. E. Rowe, Mrs. G. Ronald Nelson, Mrs. W. H. Clever and her daughter, Miss Velma George, were Nakusp visitors, where they attended the Cavalcade of Song by C.G.I.T. girls and visited Rev. and Mrs. B. S. S. Hartley.

Clifford N. Uphill returned from visiting his parents, Hon. and Mrs. Thomas Uphill, M.L.A., at Fernie.

Mrs. W. G. McLauchlin and two children Rita and Brian, returned from Nelson where they visited the former's parents.

Boswell . . .

BOSWELL, B.C.,—Tom Paterson of Vancouver, was here to discuss Film Board business with Kenneth Wallace.

E. C. Hunt, Horticulturist of Nelson, and Art Ronmark of Associated Growers, were visiting orchards, examining fruit trees for possible frost damage.

Several teenagers visited Creston to attend the open badminton tourney.

A helium well near Holbrook, Arizona, is the biggest on the continent reported to give 20,000,000 cubic feet daily.

PHONE 144 FOR CLASSIFIED

GALE DUMPS GRAY CREEK MAN INTO LAKE, BOAT SINKS

GRAY CREEK, B.C., April 29 — Fred Wilmot has a swollen arm from helping to pull a man out of the lake at Riondel. In a recent gale, the loading barges at Riondel wharf were in danger of breaking away and it was hard to secure them owing to the high seas and the great wind. An unnamed man fell into the lake between wharf and barge and came up under the barge. In the end it took three men to pull him out of the water. Owing to his long immersion he was practically numb.

The same high wind threw the houseboat of A. J. Watson, old-timer of Kootenay Bay, against the Gray Creek wharf, when the gale blew from the North. One side of the deck-house was splintered, the houseboat sank and canted over in the lake and the stove and other movables fell into the lake. The pontoons have been pumped out and the boat is floating. T. J. Oliver has been helping with the repairs.

Book Is Read

ROSSLAND, B. C., April 29 — Several chapters of the book "Why Religion?" were read at a meeting of St. Margaret's Circle of the Sacred Heart Church at the home of Mrs. B. Molinaro. There was also a discussion period.

Would Add Fernie City Surplus to Ice Arena Fund

FERNIE, B.C., April 29 — City Council's proposal to add $25,000 from unappropriated city surplus revenue to the amount in the Ice Arena fund already on hand will come before ratepayers on Thursday in a city referendum. Approval of the amount will not affect any future tax rates.

Two nominations have been submitted for the vacancy on the city council caused by the resignation of Adam Carson whose term would run until the end of 1952. They are James Cameron, Fernie garage operator, past president of the Board of Trade and chairman of the Arena committee, and H. E. Miard, longtime mines inspector who is now retired. Vote on this matter will also take place Thursday.

AUCKLAND, N.Z., (CP) — Youths of King's College here and York. Pa. Y.M.C.A. are holding an unusual swimming competiton. They swim in a variety of events, and names and times are being exchanged by airmail and points will be awarded for the fastest times in each event.

We never let go!

Vigilance over the high quality of "Black & White" is never relaxed. Blended in the special "Black & White" way this truly outstanding Scotch is in a class all its own.

BUCHANAN'S
'BLACK & WHITE'
SCOTCH WHISKY

The Secret is in the Blending

By Appointment to H.M. King George VI

Scotch Whisky Distillers James Buchanan & Co. Ltd.

Distilled, Blended and Bottled in Scotland

SOLD IN 26⅔ OZ. BOTTLES

51-50

This advertisement is not published or displayed by the Liquor Control Board or by the Government of British Columbia.

H. Davis Heads Waldo Stockbreeders

CRANBROOK, B.C., April 29 — Waldo Stockbreeders Association of the Elko-Baynes Lake-Roosville area at their annual meeting elected Howard Davis of Roosville new president, with J. B. Aye of Baynes' Lake vice-president and sale manager, and directors Robert Durham of Jaffray and George Munro of Newgate.

Annual statement showed total receipts of the Association during the year of about $.108,000 with $100,962.43 the turnover in the annual feeder cattle auction in September. The 1951 sale was set for October 12, a month later than in previous years, and Warren Cooper of Nanton, Alta., has been appointed auctioneer.

This Association during the war years laid the foundation of the beef cattle industry in East Kootenay which has rapidly assumed economic importance.

Mrs. M. A. Ross of Crow's Nest Dies

CROW'S NEST, B.C., April 29 — Longtime pass resident Mrs. Marie Ann Ross died Tuesday in Calgary where she had been hospitalized for a week. She was born at Riviere de Loup, Quebec, 63 years ago.

She grew up in Fernie and following her marriage operated the Queen's Hotel there with her husband. About 1933 they moved to Crow's Nest where they operated the Summit Inn, and he died there in 1947. She has continued her home there.

She is survived by one daughter, Mrs. Edward Gilett of Calgary, and four sons, Douglas of Humbolt, Sask., Gordon of Crow's Nest, Wilfred of Vancouver and John of Fernie and by five grandchildren.

There are more men than women in Pakistan, the ratio being 8 to 7 in a population of 70,000,000.

A New Feature
For Nelson Daily News Readers

"WHAT YOUR HANDWRITING SHOWS"

by

Norman Draper

Handwriting Psychologist

Beginning Today in the
NELSON DAILY NEWS

OUT OF THE WATER

comes power to turn night into day . . . to cook your food . . . to wash your clothes. And just as important, electric power keeps the wheels of industry producing stoves, washing machines, refrigerators, cars and other things that make life comfortable and good.

There is always something to save for, and you will find us delighted to help you make saving easy. So drop in for a friendly visit today—and let us work out a Savings Plan together. Remember, the day always comes when you're glad you saved!

YOURS FOR SECURITY

YOURS FOR SERVICE
IMPERIAL BANK
OF CANADA

For the address of your Imperial Bank Branch, see your Telephone Directory

12-51

"It Pays to Buy Quality"

Enna Jetticks

BLACK KID
MEDIUM HEEL, TIE

MELODY

Special combination of aids. Lots of toe room with snug fitting heels, built-in arch. AA, A, B, C, D widths. Sizes 4½ to 11.

$14.95

R. ANDREW & CO.

LEADERS IN FOOTFASHION

Established 1902

Willow Point Couple Wed 50 Years

WILLOW POINT, B.C., April 29—Mr. and Mrs. Artuhr Barnes, who have lived here for the last 20 years, celebrated their golden wedding anniversary with 51 friends.

They were married in Athlone, Ireland, while Mr. Barnes was serving in the British Army.

Upon arriving in Canada in 1904, they settled in Northern Ontario, and 12 years later came to Nelson district and farmed in the Slocan Valley.

Gardening is Mr. Barnes' hobby, and he grows some of the finest folwers in the district.

Creston Newlyweds Live in Cranbrook

Sirdar, B. C., April 29 — The home of the groom's parents, Mr. and Mrs. Flett of Creston, was the setting for the marriage of the former Rose May Kollman of Sirdar and Cecil Flett. Rev. N. G. Robertson of the Presbyterian Church officiated.

Mr. and Mrs. Flett will make their home in Cranbrook.

SERVE Coca-Cola TRADE MARK REG. AT YOUR PARTY

The World of WOMEN

P.-T.A. Shamrock Tea Attracts Hundreds

The recreation hall of the Civic Centre was filled to capacity when the Parent-Teacher Association held its annual Shamrock Tea Saturday afternoon.

Walls and tables were artistically decorated in the Irish theme. Miss K. Porter headed the decorating committee.

President Mrs. F. W. Drew welcomed the guests and outlined P-T.A's aims and objectives.

A well-arranged program consisted of the Hume School Choir, Central School grade one choir, Central School dance, grade three, Central School choir and dance, grades three and four, Central School tumbling demonstration, Junior High physical education drill and Junior Joymakers square dancing. The Junior High Orchestra played during the tea hour. Mrs. Ted Swendson was program convener.

Mrs. L. G. Catley was convener and subconveners were Mrs. Raply, tickets; Mrs. J. Carney, tables. Mrs. C. F. Kearns, Mrs. R. Kelly, Mrs. H. Stevens, Mrs. F Morris, and Mrs. R. A. Custer were serviteurs; Mrs R. Baker, Mrs. I. Johnson, Mrs. J. Florio, Mrs. R. Wright and Mrs. Gordon Haskell, food; Mrs R. A. Custer, advertising and Mrs. George Boyes, cleanup.

Left-Over Cooked Haddie Can Make a Tempting Dish

By MARGARET CARR

Finnan haddie is a favorite food with many families.

When there were only two of us, I found that even a small haddie was too large for one meal, so I tried to plan on about three different dishes from the one haddie. Half of it may be poached in milk and served for dinner, with egg or parsley sauce. If desired, the whole fish may be poached and the leftover used in a dish that calls for cooked flaked fish. Or part can be kept uncooked, and used for Sunday breakfast. Bacon and haddie is what we serve. First pan fry a little bacon, then fry the floured haddie in the bacon drippings. It's a grand dish — especially if accompanied by toasted crumpets on a leisurely Sunday morning.

The left-over cooked fish is very nice when broken into large flakes and heated in a well-seasoned white sauce, along with coarsely chopped hard-cooked egg whites. Serve it in croustades (toasted bread cups) and garnish it with the hard-cooked egg rubbed through a sieve, a shake of paprika and a sprig of parsley.

Even if your family is small, not a scrap of the fish need be wasted. And for a really swanky dish made from the left-over cooked haddie, the following is very good.

HADDIE A LA KING

2 cups cooked finnan haddie, 2 tablespoons minced green pepper, 2 tablespoons chopped canned pimiento, ½ cup sliced mushroom caps, 4 tablespoons butter or margarine, 3 level tablespoons bread flour, 2 cups rich milk, ½ teaspoon salt, dash of pepper.

Cook the green pepper, pimiento, mushroom caps in the butter or margarine for 5 minutes. Add the flour and stire over heat for a minute, then add, very gradually, the 2 cups of whole milk. Stir constantly until the mixture thickens and boils; add the fish, then just before serving add minced egg yolks. (These may be omitted if desired.) Season to taste with salt and pepper and serve very hot with chopped egg whites sprinkled over the top. This will serve six.

Sanca . . .

SANCA, B. C.—Mrs. Buckman is home again after spending a vacation with friends in the United States.

Mrs. W. Bainbridge and daughter Bonny were guests of Mrs. Bainbridge's parents, Mr. and Mrs. L. Wilson.

Dan Karpowitch has returned from Creston Valley hospital.

Mrs. G. M. West was a recent visitor to Nelson.

Mr. and Mrs. T. Holmes have returned to their home in Pincher Creek, Alta., after spending a few days at their ranch here.

Natal Whist Drive Proceeds Aid Church

NATAL, B. C., April 29 — Proceeds of a whist drive members of Mount Carmel Society held in the kindergarten will go toward the aid of St. Michael's Catholic Church.

There were seven tables in play, and winners were Mrs. A. Phillips of Michel, first; Mrs. A. Krall Sr. of Michel, second, and Mrs. P. Lancaster of Michel, third.

Rossland Social Has Variety Program

ROSSLAND, B. C., April 29 — Union Avenue Circle of St. Andrew's United Church held a social evening in the church annex, with Mrs. S. Simcock and Mrs. L. Freeman in charge. Games, skits and old-time dancing were on the entertainment slate, and were directed by Mrs. J. Meek and Mrs. D. R. Calder.

Natal C.W.L. Sponsors Whist

NATAL, B. C., April 29—Twenty-six tables were occupied at a mixed whist drive sponsored by Catholic Women's League of St. Michael's Church in I.O.O.F. hall.

Winners were Mrs. J. Whittaker and L. Lowe, firsts; Mrs. E. Gaskell and A. Causey, seconds, and Mrs. F. Tierney and Mrs. P. Letasy, third.

Kaslo . . .

KASLO, B.C.,—Dr. K. Shimo-Takahara is a patient in Kaslo Victorian Hospital.

Mr. and Mrs. J. C. Harris have returned from Vancouver where they spent the winter months.

Mr. and Mrs. George McCready of Blaylock, have as guests Mr. and Mrs. Chester McCready and two grandchildren of Bremerton, Wash.

Mr. and Mrs. S. J. Reuter have as guests their daughter-in-law, Mrs. A. Reuter and young granddaughter of Trail.

Mr. and Mrs. G. "Monty" Armstrong have as guests, the formers brother and sister-in-law, Mr. and Mrs. R. W. Armstrong of Victoria, and Miss Charmain Armstrong. Mr. and Mrs. R. W. Armstrong and daughter plan to take up their residence in Kaslo.

KASLO, B. C.—Constable and Mrs. K. A. Humphries, who have been guests at a resort here for the past two months, have taken up residence in the Hunter cottage on Front Street.

Mr. and Mrs. G. Martin Doan and family have moved to Mirror Lake.

Mrs. J. M. Allen is a patient in the Victorian Hospital.

Mr. and Mrs. J. R. Tinkess and Miss R. Peters were recent visitors in Nelson. On their return they were accompanied by James Tinkess, who is a student in Notre Dame College in Nelson.

Miss Doreen Giles and Mrs. G. L. Morton spent a holiday in Nelson.

KASLO, B.C.—Mrs. E. H. Harbottle returned from an extended holiday in England where she visited her mother, Mrs. Sophia Jones, a sister, Mrs. B. Shephard and a brother Isaac Jones, all of whom are residents of Leeds.

The many friends of Mrs. Jessie Papworth regret to learn that she is a patient in the Vancouver General Hospital.

The world's largest collection of original editions and reprints of Shakespeare is in the Folger Shakespeare Library at Washington.

Delegates to the annual Spring meeting of the Kootenay Presbyterial of the Women's Missionary Society of the United Church last week in Nelson found plenty of business for discussion topics. Here a group pauses on the steps of Trinity United Church. Left to right front are Mrs. L. G. Catley of Nelson, Mrs. T. B. McMillan of Rossland, Mrs. W. C. Aston of Trail, president; Mrs. D. A. McDonald of Cranbrook and Mrs. E. C. Johnson of Nakusp, and in back row are Miss Grace Namba of Greenwood, Mrs. L. H. Garstin of Kimberley and Mrs. E. S. Reynolds of Grand Forks.—Vogue photo.

News of the Day

RATES: 30c line, 40c line black face type; larger type rates on request. Minimum two lines. 10% discount for prompt payment.

Redeemer's Service Club Tea and Sale, May 2.

From Hollywood! King Perry, All colored Band. Playmor Friday

If it's worth owning, it's worth insuring. See BLACKWOOD AGCY

Get your fishing licence at Jack Boyce's Men's Shop.

ELECTROLUX SALES - SERVICE
PHONE NELSON 1108 OR 553

WANTED — CLEAN COTTON RAGS 12c PER LB.
NELSON DAILY NEWS

Bring that valuable timepiece to COLLINSON'S for reliable repairs at moderate prices.

MOTORCYCLES
Troubles? We may be able to help SAM BROWN, Repairs, Nelson, B.C

Why not give us a call to increase your fire insurance protection today?—C. W. APPLEYARD.

For stove and furnace work, phone Pounder's Chimney Service. Phone 1541-L.

Swim suits, sunsuits, sundresses, skirts, shorts and midriffs.
THE CHILDREN'S SHOP

Erasco Paint Remover — Leaves surface ready for refinishing — 1/16s 55c, ⅛s $1.50.
BURNS LUMBER COMPANY

Let us send the breath of Spring into your home in an exquisite bouquet of your favorite flowers. Phone 125 VALENTINE'S.

UNITED W.M.S. OVERSEAS CLOTHING DRIVE MAY 1st, 2nd AND 3rd. LEAVE ARTICLES IN ST. PAUL'S CHURCH BASEMENT

Now in—Sheep manure, the best fertilizer for your gardens and lawns. — MAC'S FLOWER SHOP. PHONE 910.

SPECIAL — Scrap leather, felts, metal spots and beads for your cowboy outfits.
THE CRAFT CENTRE

For the fly fisherman! Double tapered fly lines in 30 yard length, and shooting taper lines in 35 yard lengths. Nylon and silk, $10.00 and $12.00. — HIPPERSON'S.

Knobby scatter rugs, woven of sturdy cotton. Very attractive shades of yellow, rose, blue, grey and green.
STERLING HOME FURNISHERS

Half-inch and ¾-inch rubber garden hose in 50-foot lengths or cut to your requirements. Also long-wearing, colorful, light-weight plastic hose in 50-foot lengths.
HIPPERSON'S

ATTENTION
B.C. GOVERNMENT EMPLOYEES
Monthly meeting of the B.C. Government Employees Association will be in Canadian Legion Hall Tuesday, May 1st, 8 p.m.

ATTENTION
LEGION BOWLERS. BANQUET TONITE, 7 P.M. LEGION LOUNGE. BE SURE ALL TROPHIES ARE RETURNED. ALL MEMBERS PLEASE ATTEND.

IF YOU ARE INTERESTED IN A CO-OP FOR B.C. TO DEAL WITH YOUR DENTAL AND OPTICAL EXPENSES, SEND $1.00 FOR FULL INFORMATION TO 125½ SILICA ST., NELSON, B.C.

Call in and see our big supply of used cook-stoves, priced from $15 and up.

We buy and sell new and used furniture and antiques.
HOME FURNITURE EXCHANGE
PHONE 1560 413 HALL ST.

Children's T-Shirts in combed cotton for Summer, made to order $1.00 and $1.75, with stripes or transfers. Quality plus in these hand items. Order from
TICKNER TAILORS
461 JOSEPHINE ST.

Take advantage of present stocks at the old prices. All new models of Radios will be 15% higher than before. Now is the time to buy these sets valued at $38.95 to $600.00. Models suited to every room in the house from mantle models to large consoles. There is nothing finer than a Stromberg-Carlson.
Mc & Mc (NELSON) LTD.

CARD OF THANKS
The Nelson Musical Festival Executive wishes to heartily thank the Festival winners and their teachers for their wonderful co-operation and realization of a substantial contribution toward the Piano Fund.

New Denver Sale Success

NEW DENVER, B. C., April 29 — The Spring tea and bake sale of St. Stephen's Anglican Church Women's Auxiliary and Church Helpers held at the vicarage was a great success financially and socially.

Mrs. M. C. T. Percivall received the guests.

Committees were Mrs. N. O'Reilly, Mrs. S. E. Thomlinson, Mrs. E. Harbin and Miss M. H. Butlin, tea hostesses; Mrs. Q. A. Forsythe, Mrs. T. R. Buckham, Mrs. J. S. MacIntosh, Mrs. A. L. Levy, and Mrs. N. F. Brookes, serviteurs; Mrs. T. W. Clarke, decorations; Miss L. Meinardus, cashier, and Mrs. S. C. Robinson, Mrs. C. R. Tippie, Mrs. F. H. Angrignon and Mrs. D. S. Wilson, bake table.

RUMMAGE SALE NETS $22

A successful rummage sale was held at the Salvation Army Citadel Saturday. Twenty-two dollars was realised.

Nelson Social . . .

By MRS. M. J. VIGNEUX

● Mrs. M. J. Varseveld, Silica Street, has returned from several months spent in Rossland at the home of her daughter, Mrs. Cunningham and enjoyed a holiday in California while away.

● Mrs. J. W. McKay, Mrs. Alex Miller, Mrs. J. H. Bailey all of Trail and Mrs. H. D. Wilson of Fernie were among outsiders in Nelson as delegates attending the Kootenay Preesbyterial.

● J. C. Ryan, Granite Road, received word of the death of his mother, Mrs. Ada Ryan in Toronto, last week.

● Miss Helen Wilson, daughter of Mr. and Mrs. A. H. Wilson, Gyro Park Road, who attends Normal in Victoria and has spent the past month in town where she was practicing teaching at the Hume School, returned to resume her course.

● Visitors at the rectory of the Cathedral of Mary Immaculate last week included Rev. Father T. S. Hansberry of Washington, D.C., and Rev. Father J. J. Cheevers of Fernie.

● Mrs. James Draper, New Denver, Mrs. E. C. Johnson and Mrs. Mark Waldren of Nakusp were attending the Kootenay Presbytery.

● Mr. and Mrs. Martin Robichaud spent the weekend in Fernie where they went to attend the funeral of Mr. Robichaud's sister, Mrs. Mary Ross.

● Mr. and Mrs. S. J. Towgood, who spent the past week in Nelson visiting their son, G. S. Towgood, and their daughter, Mrs. W. J. Sturgeon, returned to their home in Sandon Saturday.

● Mrs. C. Gansner, Josephine Street is visiting her son-in-law and daughter, Mr. and Mrs. James Orr of Portland, Ore.

Engagements

Mr. and Mrs. H. E. Stevens announce the engagement of their younger daughter, Alice Elizabeth Jane, to Mr. Arthur Henry Stevens, only son of Mr. and Mrs. H. F. Stevens of Swift Current, Sask., the wedding to take place at St. Paul's United Church at 2 p.m., Saturday, May 26.

Rossland . . .

ROSSLAND, B. C., April 29 — A farewell party for Mrs. James Porter, who is leaving Monday to make her home in Robson, was given by members of Dorcas Circle of St. Andrews' United Church after their business meeting at the home of Mrs. C. A. Hanson.

Mrs. D. Martin presented Mrs. Porter with a gift.

Staff Sergeant Robert Sund of the American Air Force and Mrs. Sund are spending a week with the latter's parents, Mr. and Mrs. John Clare of this City. Staff Sergeant Sund, who is on leave from Korea, was met by his wife in Spokane.

Mrs. G. Lond gave a birthday party for one-year-old Anita Maureen Besso. Anita Maureen is the daughter of Mr. and Mrs. Gilbert Besso.

Gray Creek . . .

GRAY CREEK, B. C.—Mr. and Mrs. Anderson and family and Mr. and Mrs. Fulton of Creston were Gray Creek visitors.

Mr. and Mrs. H. F. Wilmot and Sheila were weekend visitors to town.

CLASSIFIED ADS GET RESULTS

Housewives, Beware!

Carpet Beetle Lurking

As Published in the Trail Times, February 28, 1951

The carpet beetle, a nasty litle fellow who feeds on carpets and feathers and woolen goods, is thought to have invaded this city.

An East Trail housewife yesterday asked the Trail Times to issue a warning to householders of the district to be on the lookout for the beetle, which she thinks she has found in her home.

Professor G. J. Spencer, UBC zoologist, last Fall warned the Kootenays of the impending visit of the beetle, which, first discovered in Vancouver in 1936 ,had last Fall spread up the coast and inland as far as Penticton.

The Trail woman said that the larvae and eggs she found in a rug in her home, answered the descriptions given by Prof. Spencer in this article last Fall. She is sending specimens to the professor for confirmation. The tiny insect, about one-eighth inch long, has a broad oval shape and is mottled brown, black and white on the back in patches and zig-zag stripes. The underside is grey. Full-grown larvae or grubs are about three-sixteenths of an inch long, broad in the center with pointed ends and are covered with tufts of brown hair. Eggs are minute and milky white and difficult to see.

For chemical action, once the beetle has entered the home, the professor suggests a spray of Chlordane (Okta-Klor or 1068), a chlorinated hydrocarbon in 3% solution, mixed with Varsol, obtainable at gas stations.

The beetles are attracted to white things, and white clothes hung out to dry are often the medium by which the beetle enters the home.

Housewives Be Protected

USE BERLOU 5-YEAR GUARANTEE MOTH SPRAY

FREEMAN FURNITURE

639 Baker St. Phone 115

Shower Held For Natal Bride

NATAL, B. C., April 29 —A surprise shower was held in I.O.O.F. hall here in honor of Mrs. R. Relph, the former Rose Vatamin. The guests played whist and bingo, and Mrs. Relph received many gifts from the members of Cassandra Rebekah lodge.

Rossland Circle Meets

ROSSLAND, B. C., April 29 — St. Mary's Circle of the Sacred Heart Church met here for a social hour.

READ THE CLASSIFIED DAILY

DESMOND T. LITTLEWOOD
OPTOMETRIST
Successor To J. O. Patenaude
PHONE 293 NELSON, B.C.

LOVELY HATS
in
ALL STYLES AND COLORS
MILADY'S FASHION SHOPPE

Canada had 37,515 deaths from diagetes in the 20 years from 1930 to 1949.

"BUILD B.C. PAYROLLS"

Coffee Time Favorite

Pacific Milk gives coffee a rich creamy flavor that makes every cup a treat. Economical in all recipes, Pacific is now Vitamin D increased for extra nourishment. Never be without this all-purpose food.

Pacific Milk

"Vacuum Packed and Homogenized"

GOLDEN BANTAM CORN

full of flavor

Cream style for quick meals!

Ask for . . .

ROYAL CITY CANNED FOODS

5102

Develops their delicious flavor and ripe, juicy sweetness

In the same way Sugaroasting brings out the wonderful flavor of Post's Grape-Nuts Flakes . . . makes them extra crisp and appetizing. Energy giving and so economical. Try them — they're unbeatable.

Post's GRAPE-NUTS FLAKES

SUGAROASTING MAKES GRAPE-NUTS FLAKES the 2 BONUS CEREAL

BONUS #1-SWEET-AS-A-NUT FLAVOR
BONUS #2-EXTRA QUICK ENERGY

GF-121 A Product of General Foods

FOR Sunshine Sweet CLEANLINESS

"BOTTLED SUNSHINE"

Such a LITTLE Javex makes such a BIG difference

Laundry . . . soaks out bad stains, refreshes, bleaches whiter.

Kitchen . . . makes sinks, stoves, refrigerators spotless and sweet.

Linoleum . . . gets floors shining sweet and hospital clean.

Bathroom Removes stains, disinfects, makes porcelains gleam.

Pots and Pans . . . easy way to get utensils bright as new again.

Diapers Bleaches snowy white, makes diapers sanitary and fresh.

Javex TRADE MARK DOES SO MANY OTHER JOBS BETTER!

CANADA'S FAVORITE BLEACH J-91

AT YOUR GROCERS — IN 4 HANDY SIZES

"Edwards is just too good to miss! Imagine . . . costing no more than coffee in a paper bag yet it's vacuum-packed in tin!"

Get guaranteed freshness for not a penny more* with vacuum-packed Edwards

Edwards costs no more because Edwards goes STRAIGHT-LINE to Safeway to *you* . . . eliminates extra, costly handling! It's roasted only to *order* . . . rushed to Safeway and placed fresh and fragrant on the shelves. No long storage. No round-about handling. You get *rich* coffee, VACUUM-PACKED FOR NOT A PENNY MORE!

* *For not a penny more than for other well-known quality coffees sold in paper bags.*

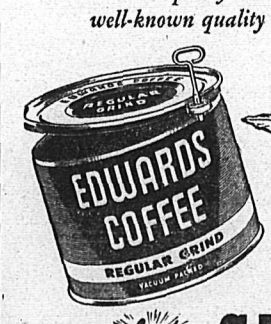

Blended, roasted and vacuum-packed in Western Canada

GET IT fresh AT SAFEWAY

Nelson Daily News

Established April 22, 1902

British Columbia's Most Interesting Newspaper

Published every morning except Sunday by the NEWS PUBLISHING COMPANY, LIMITED, 266 Baker Street, Nelson, British Columbia

Authorized as Second Class Mail Post Office Department, Ottawa

MEMBER OF THE CANADIAN PRESS AND THE AUDIT BUREAU OF CIRCULATIONS

MONDAY, APRIL 30, 1951

A Job for The Red Chamber

A vital function in the guarding of individual freedoms is seen for the Canadian Senate by the Free Press Herald of Midland, Ont.

"We believe," says the Herald, "that the Senate, peopled by men and women whose tenure of office is not governed by the relative popularity of public opinions, can and must perform an increasingly essential legislative function."

The Herald's feeling is one with which many Canadains will feel a kinship.

"There was a time, not so many years ago," says the Herald, "when it was generally believed in this nation that the prime purpose of government was to preserve and protect the political, economic, and religious liberties of the individuals, to ensure certain basic rights and privileges to all citizens.

"Thus safeguarded, it was held that each citizen would reap rewards in proportion to his or her individual enterprise.

"It was a philosophy based in no small degree on the belief that in balance of power there is freedom and the potentiality for peace and progress.

"But rightly or wrongly, our governments have now become not only referees but players.

"Certainly the democratic rule of law, the constitutional right of equal citizens to govern themselves and thus protect their individual freedoms, is not the relatively simple concept it used to be.

"Government, as an arbiter and protector of individual liberties, still has in Canada the good name it earned in decades past. Too much government in our lives, however, as is now being amply demonstrated in Great Britain, may well sully that reputation.

"In the growing emphasis on production, on dollars, and on development, all of us forget the sign posts to responsible democracy which our forefathers, with such great sacrifice, erected along the years.

"In our Canadian Senate lies a possible balance of power with which the individual citizen freedoms can be guarded.

"If our House of Commons is determined, at our urging, to play as well as referee, let our Senators be a second arbiter.

"Let them measure our actions and policies by the proven standards of democratic sanity.

"Let them protect the individual elector from those interested barnacles which would attach themselves to the ship of state for a free ride.

"Let them speak for the men and women who must today, for their very existence, stand out against the combinations of labor and of industry, against the special interest groups which have found that in growing "state-ification" there is growing opportunity for private profit.

"Of course, this might mean for some Senators longer hours of work, the surrender of private retainers, even at times the severance of party ties.

"The men and women in the Red Chamber might have to labor as long, if not longer, than our elected legislators.

"But theirs would be a vital task. In their hands would lie the future freedom of individual Canadians.

"Theirs would be the duty to see to it that if government grows in size and authority it be not at the expense of the basic rights and freedoms of the electors.

"This is a responsibility wholly worthy of the Canadian Senate."

LETTERS TO THE EDITOR

Letters may be published over a nom de plume, but the actual name of the writer must be given to the Editor as evidence of good faith. Anonymous letters go in the waste paper basket.

On the Civic Centre Statement

To The Editor:

Sir—In Saturday's editorial of your valuable paper, reference is made to the delay in the presentation of the Civic Centre financial statement.

You suggest that the interjection of personalities confuse the issue, and that technicalities and opinions alone are involved.

This is quite incorrect.

Your reporter, who I understand heard my report read to the City Council, must be fully conversant with the real reason for this delay.

Insofar as I am concerned, there have been, on my part.

A.—No technicalities raised.

B.—No personalities used.

C.—No wrangling.

It would appear, I regret to say, that the writer of Saturday's leader in your paper, is not fully cognizant, with all the facts in this case.

CHAS. F. HUNTER,
City Auditor.

(Editor's note: It was emphasized in the editorial referred to that the Daily News was taking the part of neither side in the Civic Centre financial report situation. It tried neither to assess or lay blame. It merely pointed out that the matter had been delayed since before Feb. 17 and on behalf of the citizens urged that the matter be cleared up before the arrival of B. C. Bracewell, Deputy Minister of Municipalities on May 7.

(The reference to technicalities and opinions was based on these points: The city auditor has under authority of Section 414 of the Municipal Act, made formal request for certain vouchers and ticket records which he deems necessary for preparation of a proper accounting of the Civic Centre 1950 operation.

(The Civic Centre Commission, for its part, feels that it has met requirements of previous audits, that it is being imposed upon to provide added information it does not feel or believe is essential. It had insisted that it required return of records being audited before it could prepare the required information. It is understood that arrangements were being made for this requirement to be met.

(The editorial, as are all editorials dealing with city matters, was not the product of one writer, but the result of conference bringing together all knowledge of the staff that deals with city affairs. Mr. Hunter can be assured that no inferences against either side in the matter were the objectives of the Saturday article. Its aim was merely a speedy handling of this public matter by our own officials. And it is still insisted that this should be the objective of the principals.)

It's Been Said

In politics, merit is rewarded by the possessor being raised, like a target, to a position to be fired at.—Christian Nestell Bovee.

Your Horoscope

Misunderstandings may be solved if you are willing to be patient and see both sides of an issue. Your next year should, be propitious. Many fine traits may be expected of the child born under these influences.

?Questions? ANSWERS

Open to any reader. Names of persons asking questions will not be published. There is no charge for this service. Questions WILL NOT BE ANSWERED BY MAIL except where there is obvious necessity for privacy.

Reader, Cranbrook—To settle an argument, in what church was Rita Hayworth married to the Aly Khan?

In no church. A civil ceremony was performed in a French town by the mayor.

Another Reader, Nelson—What is meant by the Red Cross Loan cupboard, where is it located, and who sponsors it?

At present it is in the Public Health Nurse Service office, 507 Hall Street; it is sponsored—as the name implies—by the Red Cross, and contains every kind of article for sick-room equipment, such equipment being lent free of charge to anyone in Nelson or district.

A. B. C., Burton—What steps must a person take to have a will registered? Can it be done without aid of a lawyer, and what would tha cost be?

There is no registration needed. All you have to do is to send notice to Division of Vital Statistics, Parliament Buildings, Victoria, B.C., that a will—duly signed and properly witnessed, giving date—has been lodged in a certain place.

Graduate, Kimberley—Please print addresses of business colleges in British Columbia.

Nelson Business College, Baker Street, Nelson; Pitman Business College, Broadway and Granville, Vancouver; Sprott-Shaw Business Schools, Kingsway and East Broadway, Vancouver; Willis Business College, 850 West Hastings, Vancouver; Royal Business College, 1006 Government Street, Victoria.

Looking Backward

10 YEARS AGO
From The Daily News of April 30, 1941

Nelson Gyro Club's second annual Kootenay Lake Trout Derby is organized and ready for the opening day of fishing Thursday. Merchants of Nelson and the district have supported the derby wholeheartedly in contributing to the long prize list for winners. Grand prize for the year will be a 16-foot boat plus an outboard motor.

Three recruits left Nelson Monday morning for the coast. Albert J. Forder of Nelson left for the army school at Vancouver and Edgar Cumming of Erickson and Percy F. Cassell of Nelson left for the District Depot at Victoria.

25 YEARS AGO
From The Daily News of April 30, 1926

Two new forest fires are being fought by the Nelson branch of the Forest Department, one at Park Siding and one at Castlegar. J. D. Birkbeck, assistant ranger, is in charge of the firefighters.

A 25-pound trout cruising around the Coffee Creek yesterday made the mistake of striking at a lure trailing behind the boat inhabited by F. J. Sammons of Procter. The fish measured 36½ inches long and was 25 inches in girth.

40 YEARS AGO
From The Daily News of April 30, 1911

A. S. MacAulay of Nelson has purchased the well known Victoria Hotel at Silverton from Mrs. Amy Carey. The three-storey building was built by James Bowes about 14 years ago. Mr. MacAulay has acted as an insurance agent here for several years and recently acted as a clerk in the Government Agent's office.

W. C. Bailey, secretary of the Nugget Gold Mines, leaves this morning for Sheep Creek where he will make an inspection of work done on the property during the past Winter. W. B. Pool, mine manager, will also make the trip.

QUEBEC MYSTERY

We would like to suggest to the Samuel de Champlain National Society to attempt anew to solve one of historic Quebec's greatest mysteries of history. And that is where Champlain was buried. Because, if the exact final resting place of the city's founder could be located and verified, we can think of no better and more practical way of honoring the memory of Samuel de Champlain than to constitute his known grave into an historic and national site for all time in the future.

—Quebec Chronicle-Telegraph.

From an Oldtimer's Notebook

by R. G. JOY
HISTORIAN, NELSON AND DISTRICT OLTIMERS ASSN.

The H. B. Mine at Salmo is going strong and soon to be put into production. It was whispered to me on a recent visit that in a few years Salmo will have a population of over 3000.

I remember one of the pioneer prospectors telling me of the discovery of the H. B. Mine. Two prospectors were ambling through the woods and sat down for a spell and one remarked to the other about a showing of oxide zinc. After resting they travelled still looking for the ledge of dreams which seldom come true.

Later two more prospectors passed that way and, seeing the showing of oxidized zinc located the ground. They were Horton and Billings who after a few years sold the claim for a few dollars. Today that prospect is one on which a mill of good proportions is being built and for which a $2,750,000 program is now announced by Cominco.

MONTREAL, (CP) — The 50,000 United Church Sunday School teachers and officers constitute the largest single group of volunteer leaders in Canada, it was stated here by Rev. R. J. D. Morris, secretary for the Church's Sunday Schools. The Church has 500,000 children enrolled.

Strauss Supports Labor Program

By ALAN HARVEY
Canadian Press Staff Writer

LONDON, April 29 (CP)—Supply Minister George Strauss, long regarded as a supporter of rebellious Aneurin Bevan, says the resignations which caused Britain's Cabinet crisis were "wholly unjustified."

Strauss had been expected by some to follow Bevan into the political wilderness.

"My answer to those who have resigned," Strauss said in a speech at Crayford, Kent, "is that there are clearly no grounds for altering our production program at this moment and that the rearmament estimates in this year's budget are realistic."

Strauss, one of the kay men in the arms drive, talked more optimistically about the possibility of fulfilling the program.

"My department has been exceedingly successful in buying machine tools during recent months," he said. "Apart from home purchases, we have bought £27,000,000 ($79,650,000) worth in Western Europe and £49,000,000 worth in the United States.

"We have no reason to doubt that the European machine tools will be delivered by the time we want them. Most of our American orders have been given priority for early delivery."

Tree nurseries of the Ontario Lands and Forests Department in 1951 shipped 20,000,000 young trees for reforestation.

S. A. Social Worker Dies in Toronto

TORONTO, April 29 (CP)—Lt.-Col. V. Pearl Payton, 57, head of Salvation Army social work in Canada and Bermuda, died in hospital Friday. Born in Peterborough, Ont., she served in hospitals in Windsor, Ont., and Saint John, N.B. She was superintendent at Grace Hospital in Winnipeg for 15 years.

May Change Fire Sirens to Bells

VICTORIA, B.C., April 29 (CP) — Sirens may soon be a thing of the past on Victoria's fire trucks, police vehicles and ambulances.

Their use might have to be abandoned because the area's civil defence setup will require a warning system of sirens. In order to avoid confusion and false alerts, consideration is being given to prohibiting the use of sirens on emergency vehicles.

It is understood discussions already have been held between civil defence authorities and local police and fire officials. The latter are believed reluctant to give up their sirens because they are considered the best emergency warning.

Already, some American cities, New York is one, have stopped the use of sirens on emergency vehicles. Instead, bells are being used and have proved effective.

Excluding Asiatic seamen, the British mercantile marine in 1950 had more than 141,000 officers and men.

Gaitskell Keeps Faith in Future

GLASGOW, April 29 (Reuters)—Hugh Gaitskell, Chancellor of the Exchequer, Saturday told critics of his rearmament budget that the Labor Government believes its giant defence program can be completed "without fatally damaging the fabric of our economic life."

Addressing the Scottish regional conference of the Labor Party, Gaitskell said the £4,700,000,000 ($13,500,000,000) three-year arms program will not cause an "intolerable" fall in Britain's living standard.

Nor, he contended, will it mean "our falling heavily into debt again and losing our hardly-won economic independence."

TAMPERE, Finland (CP) — Friends rushed to her aid when Miss Erika Virtanan fell from her toboggan when celebrating her birthday, but doctors said she sufered only slight injury. She is 75 years old.

Be Wise! Get Wiser's DELUXE WHISKY

This advertisement is not published or displayed by the Liquor Control Board or by the Government of British Columbia.

We need your help in the RCAF to keep 'em flying

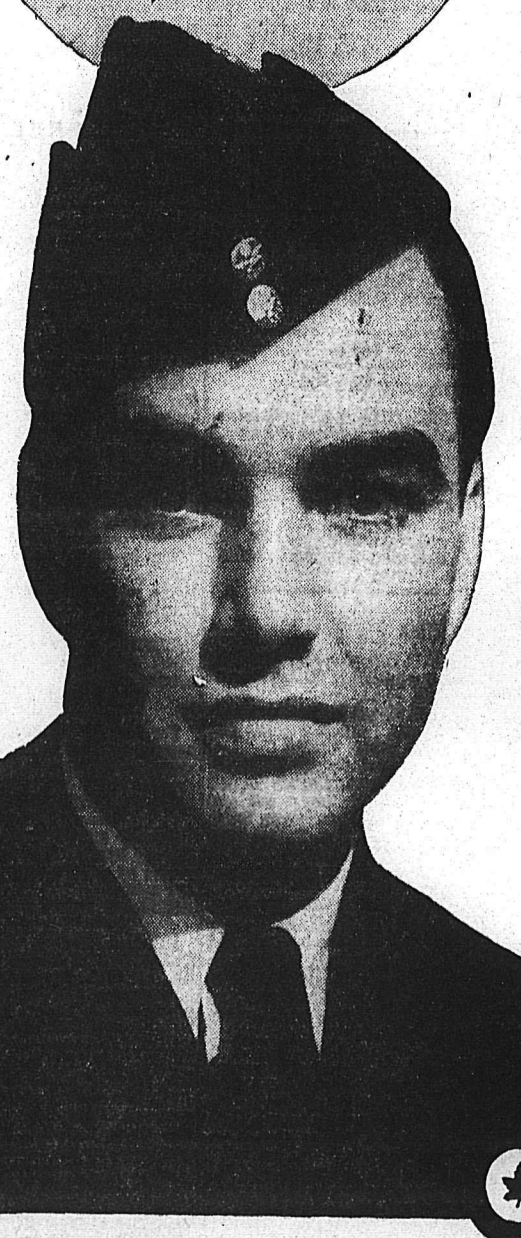

"There's a team of us that have an important job in the Air Force . . . Dick, the aero-engine expert . . . Ken, the radar specialist . . . Art, on armaments . . . Fraser, who knows more about airframe construction than about his own frame . . . I'm an instrument technician.

"Some of our aircraft get pretty rugged treatment. It's up to us to keep them in first class trim—all the time. We've got to know our planes from nose to tail.

"The R.C.A.F. is expanding rapidly in the defence of freedom. More planes require more skilled technicians to keep them in top flying shape. It's a responsible job—and it takes good men. HOW ABOUT YOU?

Start your training NOW as a technician in any of these skilled trades } INSTRUMENT, AERO-ENGINE, RADIO-RADAR, ARMAMENT, AIRFRAME.

TO BE ELIGIBLE TO TRAIN AS AN AIRCRAFT TECHNICIAN, YOU MUST

- Be between 17 and 40
- Have Grade 8 or better
- Be physically fit
- Be a Canadian citizen or other British subject

ACT NOW! see the career counsellor at your nearest RCAF recruiting centre or MAIL THIS COUPON

RCAF

ROYAL CANADIAN AIR FORCE

R.C.A.F. Recruiting Unit,
845 Seymour Street,
VANCOUVER, B.C.
Phone: Pacific 6736 or Tatlow 2822

Please mail me, without obligation, full particulars regarding enlistment requirements and openings now available in the R.C.A.F.

Name (PLEASE PRINT) _____

Street Address _____

City _____ Province _____

Education (BY GRADE AND PROVINCE) _____

_____ Age _____

CAF-41

They'll Do It Every Time — Registered U. S. Patent Office — By Jimmy Hatlo

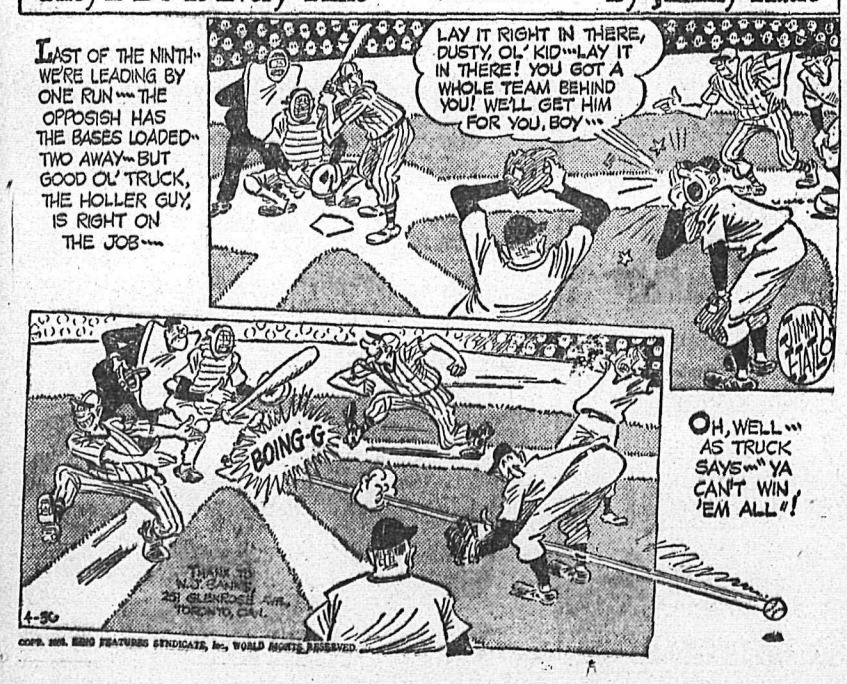

Today's Bible Thought

Hundreds of thousands have lost life and limb from catastrophes of earthquake, flood and fire. Yet every year more people are lamed, bruised or killed by automobile accidents caused by man's carelessness.—The same day were all the fountains of the great deep broken up, and the windows of Heaven were opened.—Gen. 7:11.

Aunt Het

Nobody knows how good folks are. The trouble is, we're all scared o' public opinion, and that makes us do a lot o' things that ain't natural to us.

SPORTS

Fishing Starts in Earnest In Kootenays Tomorrow

Salmo irideus will be the most sought after creature in Kootenay from tomorrow on.

To almost everyone but Latin scholars, that's the rainbow trout, and with May 1, and the opening of most district lakes, a mob of fishermen is unleashed annually.

Kootenay Lake and the West Arm and Slocan Lake are the big waterways which from tomorrow will lure every breed of angler, from those who place the emphasis on an outing more than the catch to those who take their fishing seriously and like nothing better than an argument on technique, tackle or lure.

Actually, all lakes are open from tomorrow to November 14, except those to which special closures apply.

Kootenay and Slocan lakes run until the last day of February; the West Arm West of the Procter dolphin until November 14 and the West Arm from Corra Linn to the Columbia until October 15.

The Columbia, Elk, Michel, St. Mary and Kootenay Rivers will open until November 14.

The thing anglers have to watch this year — besides the catch limit and licence regulations, is that gang trolls are banned on Trout Lake, Kootenay Lake, Kootenay River and their tributaries.

Big Sheep Creek, Little Sheep Creek, Meadow Creek near Kitchener, Beaver Creek near Fruitvale, Boundary or Rosebud Lakes and their tributaries near Nelway, Loon Lake near Ainsworth and Leviathan Lake near Kaslo are legal fishing waters until August 31.

Small-mouthed black bass fishing on Christina Lake is allowed until November 14.

Bulk of the streams open June 1.

HOCKEY SCORES

By The Canadian Press

SATURDAY

MEMORIAL CUP

EASTERN CANADA FINAL

Quebec 3, Barrie 8

(Barrie wins best-of-seven series 4-3)

WESTERN CANADA FINAL

Regina 4, Winnipeg 8

(Winnipeg wins best-of-seven series 4-3, one game tied)

ALLAN CUP

FINAL

Fort Frances 6, Owen Sound 4

(Best-of-seven series tied 1-1)

READ THE CLASSIFIED DAILY

Three Teams Tied In Kimberley Junior Baseball

KIMBERLEY, B.C., April 29 — A junior baseball loop, embracing four teams ,is well under way in Kimberley this year, after a not-so-impressive season last year. Competition seems much keener in the circuit due to early season planning. With three games played, three teams are tied, each with a win and a loss.

Four districts of the city: Town, Townsite, Upper Blarchmont, and Lower Blarchmont, are all boasting full rosters of sixteen year olds and younger players. In the first three games Upper Blarchmont edged Townsite 14-11 ,then dropped a 13-7 decision to Town. Townsite got its first victory by edging Town 7-5.

Standings:

	P	W	L	Ave.
Town	2	1	1	.500
Townsite	2	1	1	.500
Upper Blarchmont	2	1	1	.500
Lower Blarchmont	0	0	0	.000

Wins American Mile

PHILADELPHIA, April 29 (AP) —Roger Bannister, a lanky and easy-loping Englishman, ran away from the great American mile combination of Fred Wilt and Don Gehrmann Saturday.

Bannister won the Benjamin Franklin mile at the Penn relays in 4:08.3, 15 yards ahead of Wilt. Gehrmann was another 15 yards back.

Bannister, 22, ran his last lap in an incredible 56.7 seconds.

LONDON (CP) — New radar equipment is to be used at British airports for directing aircraft moving on the ground during fog. Known as the air surface movement indicator, it will enable airfield traffic controllers to operate in the poorest visibility.

World Hockey Champs Are Back Home

The world amateur hockey champs, Lethbridge Maple Leafs, are seen upon their recent arrival in Montreal aboard the Empress of France after a victorious tour of Europe. Led by 31-year-old Dick Gray, manager and playing coach of the team, a civic reception awaited group at Lethbridge, Alta. —the community responsible for raising $10,000 to send the boys overseas where they lost only seven games of the 56 they played. They are, left to right, front row: Bill Gibson, Don McLean, Bill Chandler, Mallie Hughes, Nap Milroy, Karl Sorokowski, Bert Bibbs. Back row, Tom Wood, Dick Gray, Whitty Rimstad, Lew Siray, Hec Negrello, captain; Don Vogan, Stan Obodiac and Nicky Roth.—Central Press Canadian photo.

League Leads Tied; 26 Homers in Day

By STEVE ROBERTSON
Canadian Press Staff Writer

Home runs and extra inning games highlighted Sunday activity today in the major leagues which also saw three teams tie for the National League lead and two for first in the American League.

The St. Louis Cardinals and Brooklyn Dodgers tied the Boston Braves for first place in the National and Cleveland and Washington wound up in a deadlock for top honors in the American.

Major League batters enjoyed their biggest home run spree of the season with 26 of the circuit blows. Each league accounted for 13.

Harry Brecheen pitched the Cards to a 6-3 victory over Chicago Cubs while Brooklyn defeated New York Giants, 6-3, to extend the Giants' losing streak to 11 games.

Boston divided a doubleheader with the Philadelphia Phils, winning the first game, 1-0, but blowing the second, 10-9.

The Braves, Dodgers and Cards all have the same percentage — .667—but their won-lost records differ. Here's how they stand:

	W	L	P	GB
Boston	10	5	.667	—
Brooklyn	8	4	.667	½
St. Louis	6	3	.667	1

(W—Wins; L—Losses; P—Percentage; GB—Games Behind).

The Indians dropped into a tie with Washington by losing a doubleheader to St. Louis Browns, 6-3 and 13-11 while Washington lost a 4-0 decision to the New York Yankees. The Indians and Senators have identical 7-3 slates.

In other National League action, Pittsburgh Pirates defeated Cincinnati Reds 9-8 in 13 innings in the opener of a doubleheader. The Pirates then battled the Reds to a 1-1 10-inning tie in the nightcap. The game was called because of the Pennsylvania Sunday curfew law.

This blue law also halted play between the Boston Red Sox and Philadelphia Athletics. The Sox won the opener of a scheduled doubleheader, 12-8, in 13 innings but the second game was called after two innings with the Sox leading, 6-0.

Seven home runs were blasted in the marathon opener, five by the Sox. Ted Williams clinched the victory with a two-run homer in the 13th. Dom DiMaggio homered in the 11th and Tom Wright in the 12th for the Sox. Bobby Doerr socked the other two homers for the Sox and Joe Tipton and Eddie Joost connected for the A's. The loss was the A's 10th straight.

In the other American League game, Ken Holcombe pitched Chicago White Sox to a 4-0 five-hit victory over Detroit. It was Holcombe's first outing of the year.

Vern Bickford scattered seven Philadelphia hits while the Braves collected only two off Jocko Thompson and Jim Konstanty in the opener at Boston. The Braves scored in the second on a walk to Sid Gordon and double by Lou Olmo.

The Braves scored six runs in the first inning of the nightcap to take a 6-2 lead but couldn't hold the margin.

Dick Sisler put the Phils back in contention with a three-run homer in the fourth. The Phils grabbed a 9-7 lead with three in the sixth on a homer by Del Ennis and two-run triple by Ed Pellagrini and were never headed.

The Dodgers also wrapped up their victory over the Giants with a three-run sixth-inning rally. Gil Hodges' sixth homer of the season with one on featured the uprising. Duke Snider blasted two homers for the Brooks and Bob Thomson one for the reeling Giants.

Lefty Ed Lopat turned in his second straight shutout and third route going performance for the Yanks in stopping the Senators. Phil Rizzuto's three-run homer in the third off Bob Zuzava decided the issue.

Home runs by Sherm Lollar and Ken Wood sparked the Browns to victory over Cleveland in the opener at St. Louis. Lollar connected with one on in the fourth and Wood with a mate abroad in the eighth. Ned Garver went all the way for his third victory.

FIRST FOR ROSEN

The Browns scored seven runs in the fourth of the nightcap but the two runs in the seventh turned out to be the winning ones. Al Rosen, American League homer champ last year, socked his first of the year for Cleveland with two on in the ninth.

Hold Edge Over Nanaimo Clippers

SAULT STE. MARIE, Ont., April 29 (CP)—An overtime goal by Walter Zuke Saturday night gave the Sault Ste. Marie Greyhounds the edge in their best-of-three exhibition series with the Nanaimo Clippers.

Zuke's goal came in a special overtime session, made necessary after the Hounds had skated to a convincing 6-2 decision over the Clippers in regulation time. The teams decided to play a sudden-death session to decide the winner. Nanaimo had won a 6-4 decision Thursday night while the opening contest ended in a 2-2 tie.

Zuke's goal was his second of the night. Other Sault scorers were Ronnie Lay, who had two, Johnny Offidani, Joe Bumbacco and Jimmy Mosienko.

Gordie Miller and Leslie Lundmark were the Nanaimo marksmen.

KING'S LYNN, Norfolk, England (CP) — To combat the housing shortage here some United States airmen decided to live in trailers. One dealer received orders worth £9000 ($27,000) in a week.

Sport Briefs

SAN MATEO, Calif. (AP) — Moonrush, ridden by Willie Shoemaker, won the $60,000-added Bay Meadows Handicap in the mud Saturday. Mocopo raced second and Be Fleet was third. The time for the 1⅛ miles was 1:51 1/5.

NEW YORK (AP)—Ike Williams, world lightweight champion, will defend his title against James Carter in Madison Square Garden May 25 instead of May 11.

WINS U. K. GOLF

STANTON, England (AP) — Geoffrey Roberts, 29, won the British Amateur Golf Championship Saturday, defeating Harry Bennett one up in 39 holes. Roberts, a schoolteacher, won the decisive hole with a stymie during a sleet and hail-storm.

FRANKFURT, Germany (AP)—The first round of play in the European zone of Davis Cup tennis starts this week with Germany entered for the first time in 12 years.

The first opponent for the Germans will be Yugoslavia. They will meet at Zagreb, a Yugoslav resort centre, starting Friday.

NEW YORK (AP) — Cochise, Brandywine Stable's gray filler, rallied in the last sixteenth of a mile to win the $25,000-added Grey Lag Handicap before 36,636 fans at Jamaica Saturday.

WINNIPEG (CP) — Winnipeg Cobys captured the Western Intermediate Men's Basketball Crown Saturday night, defeating Regina Caterpillars 54-52 in the second game of a two-game, total point series.

DES MOINES, Ia. (AP)— Jim Lavery, the Calgary comet, stole the show at the Drake Relays Saturday, running the anchor lap on three victorious Drake University relay teams to be voted the outstanding performer of the meet.

The 20-year-old Canadian, a junior at Drake, anchored his team to triumphs in the 440, 880 and mile relays. The Host School speedsters set a meet record of 1:25.5 in winning their 88-yard relay preliminary. Their time in the 880 final was 1:25.9.

Kimberley Elks Prepare Entry to Baseball League

KIMBERLEY, B.C., April 29 — Kimberley Elk's baseball team will enter, once again, the British Columbia-Idaho-Montana league this season, club officials announced this week. The league is divided into two divisions, Northern and Southern, with a playoff setup arranged in which the two top teams will play off for the league championship.

Kimberley will be in the Northern circuit with Creston, Clark Forks, Bonners Ferry, and Troy (Montana). Cranbrook will not enter a team this year. In the Southern section is Kellogg, Coeur d'Alene, Sagle, Burke and Sandpoint.

With a wealth of material on hand, new coach Sandy Sanderson, aided by assistant-coach Bill Hryciuk, will soon have a team picked for the league-opener, two weeks away. Hryciuk, who sparked the Kimberley team two years ago, will be back for infield duty with Red Matthews, batting king of the loop last season, Gord Smart, replacing Buzz Mellor, and several other hopefuls.

Eric Bodin, who racked up a 6-0 standings last year is once again ready for mound duty, as is second-year man Bill Jackson.

Randy Lauer, Claude Bell, Bill Fergus and Red Mellor will share outfield duties.

Barrie Ousts Quebec in East Junior Finals.

TORONTO, April 29 (CP) — Barrie Flyers, long on spirit but short on the betting odds, dumped Quebec's favored Citadelles 8-3 Saturday night to win the Eastern Canadian Junior Hockey title. They took the best-of-seven series 4-3.

Moulded into a powerful club on sheer drive, Flyers put the lid on one of the most controversial title series in the Canadian Amateur Hockey in years.

They now will meet Winnipeg Monarchs for the Canadian crown. The East-West final opens in Winnipeg Tuesday night, with the second in Winnipeg and a third in Brandon. The remaining games will be played in Winnipeg.

This was a series plagued with arguments, peppered with penalties, spotted with Quebec's refusal to play the final game on Barrie ice and finally climaxed by 11th-hour dictums by the Canadian Amateur Hockey Association to finish the series here.

Flyers, lacking in weight and height, weren't conceded much of a chance to take the big, powerful Cits. However, Barrie blazed to two stright home victories at the start of the series, dropped the next two in Quebec and then split the other two before Saturday night's clincher.

Coach Hap Emms, who guides his Flyers best when the chips are down, summed up the series this way:

"Wheww . . . that was a toughie. We were up against a tough club but my boys came through in fine style."

BABE PRATT FINED

NEW WESTMINSTER, B. C., April 29 (CP) — Hockey Coach Walter (Babe) Pratt was fined $50 Saturday for dangerous driving after he crashed his car into a light pole.

Valleyfield Enters Alexander Cup Final

By VIC MORRIS, JR.
Canadian Press Staff Writer

MONTREAL, April 29 (CP) — Valleyfield Braves trounced Sydney Millionaires 7-1 tonight to move into the Alexander Cup final against Toronto St. Michaels.

Paced by Jack Irvine with a pair of goals, the Braves had too much power for the Maritime hockey champions who became completely disorganized in the final period.

Valleyfield won the best-of-seven series, four games to two.

Netminder Paul Leclerc played a big part in his team's victory as he came through with a sensational performance in the first and second period.

The Braves' other goals were scored by Andre Corriveau, Rosaire (Kitoute) Joannette, Jean-Paul Bisaillon, Jackie Schmidt and Paul Larivee.

Tom Rockey scored Sydney's lone marker in the third period on an unassisted screen shot from the blue line.

The victory marks the first time that Valleyfield has reached the finals in Canadian senior hockey. The team entered the Quebec senior league six years ago and won their first league championship this season.

Over the full route, Sydney outshot the Braves 23-19 but Valleyfield connected for seven goals on their 19 shots.

Monarchs Dump Pats From Junior Series

WINNIPEG, April 29 (CP)—Winnipeg Monarchs, minus the services of brilliant wingman Laurie Mitchell, coasted to an 8-4 win over Regina Pats Saturday night to win the Western Canada junior hockey title.

The victory sent Monarchs, Canadian junior hockey champions in 1946, into the Memorial Cup final series against Barrie Flyers. They won the best-of-seven set 4-3.

The title match will open here Tuesday, with the second game Thursday and the third in Brandon Saturday. The next two are slated for Winnipeg May 7 and 9. The others, if necessary, will be announced later.

Ross Parke paced the Monarch attack with three goals. Elliott Chorley sniped two while singles went to Jim Zarie, Dave Trainor and Bill Burega.

Harvey Schmidt, Gary Edmundson, Warren Dowie and Tony Schnieder scored for Pats. Seventeen penalties were handed out, nine going to Regina.

Monarchs lost Mitchell when he injured his knee early in the first period.

They'll Pass Their Exams With EASE If You Promise Them The Bike With The BIG FOUR

Exams become an exciting adventure to the boy or girl whose prize will be a C.C.M. The prospect of ownership inspires them to study harder, work harder . . . take a greater interest in their school work. As a result, they write examinations better prepared and with greater enthusiasm.

For a real incentive, offer them something they really want . . . a new C.C.M. Bicycle.

(Be sure this trade mark is on the bicycle you buy.)

1. IT'S RESILOBRAZED — Greater strength with "cushion-comfort" riding.
2. IT'S BONDERIZED — A rustproof base under "slow-baked" lustrous enamel.
3. IT'S PRECISION-CASTERED — Safe, sensitive, swivel-action steering for "Straight Line Drive".
4. and It's Canadian!

Sold and Serviced by More Than 3,000 Friendly Canadian Dealers from Coast to Coast

46E

C·C·M· FOR OVER 50 YEARS CANADA'S FINEST BICYCLE

Hipperson Hardware Co., Ltd., Nelson, B.C. Phone 497

Hudson's Bay Company Nelson, B.C.

A. J. Hesse Repair Shop Nelson, B.C. Phone 940

WOOD VALLANCE HDWE. CO. LTD. Retail Department Nelson, B.C.

CALVERT - 1622

Calvert GRAND RESERVE Canadian Whisky

Distilled and Blended in the Calvert Tradition

CALVERT DISTILLERS (CANADA) LIMITED, AMHERSTBURG, ONT.

This advertisement is not published or displayed by the Liquor Control Board or by the Government of British Columbia.

Men's Felt Hats

Cleaned — Blocked and Factory Stiffening Restored — $1.25

SHOWER PROOFING 25c

NEW RIBBON $1.00

Satisfaction Guaranteed

We are the only fully equipped Hatter serving East and West Kootenay and Parts of the Okanagan. Mail orders promptly attended to.

We Pay Return Postage If You Remit With Order

Agents Enquiries Invited

PIONEER HATTERS

938 HELENA ST. TRAIL, B.C.

The car that has forced a new look at values

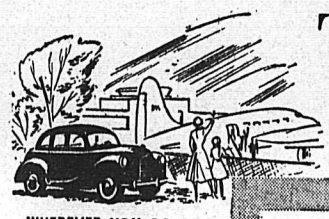

WHEREVER YOU GO... YOU'LL SEE AUSTIN

There's Room Inside! More than you think. Comfort too . . . comfort of leather cushions plumped full of Dunlopillo latex foam.

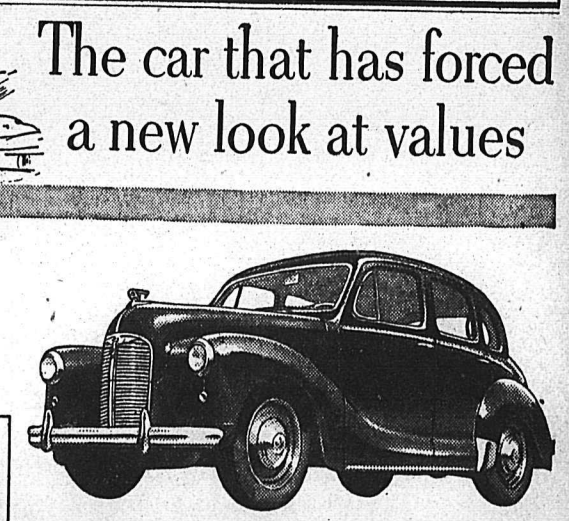

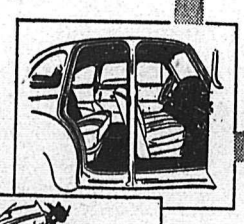

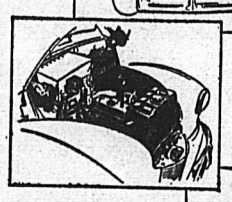

Purring Power::: plenty of it, packed into every precisioned inch of the famous A-40 engine.

It's Surprising . . . the space in the trunk. When the load's heavy the sturdy lid will carry the extra.

MILLIONS of thousands of Canadians who have switched to AUSTIN have discovered one significant factor: that AUSTIN brings you everything you want in fine car performance—*at savings of hundreds of dollars a year.*

All the comfort and ease of driving you could wish for in a finely engineered automobile . . . plus . . . feather-touch steering and will-o'-the-wisp traffic nimbleness such as you never knew existed. All yours, in your new AUSTIN.

If this is your new car year, prove to yourself that everything you want in a finely-appointed, beautifully-engineered automobile, is yours in the AUSTIN A-40 . . . *everything except high cost!*

700 dealers to serve you . . . coast to coast

Austin OF ENGLAND

6-33

EMPIRE MOTORS 803 Baker St. — Nelson, B.C. — Phone 1135

EMPIRE MOTORS 2045 Columbia Ave. — Trail, B.C. — Phone 1180

THE AUSTIN MOTOR COMPANY (CANADA) LIMITED 1393 YONGE ST., TORONTO, ONT.

L'IL ABNER

PHONE 1032 **HOME FURNITURE CO. LTD.** NELSON B. C.
BABY STROLLERS — SPECIAL $9.45 to $15.50

HENRY

KING OF R.C.M.P.

BLONDIE

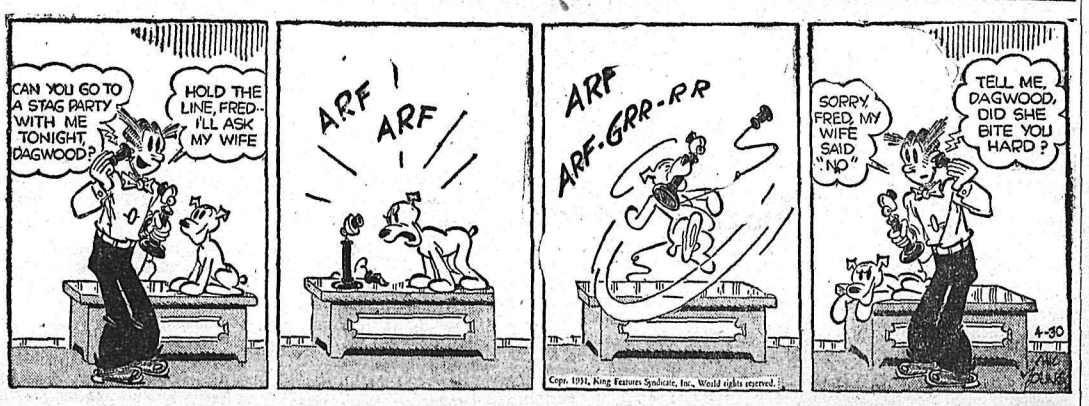

SECRET AGENT

DONALD DUCK

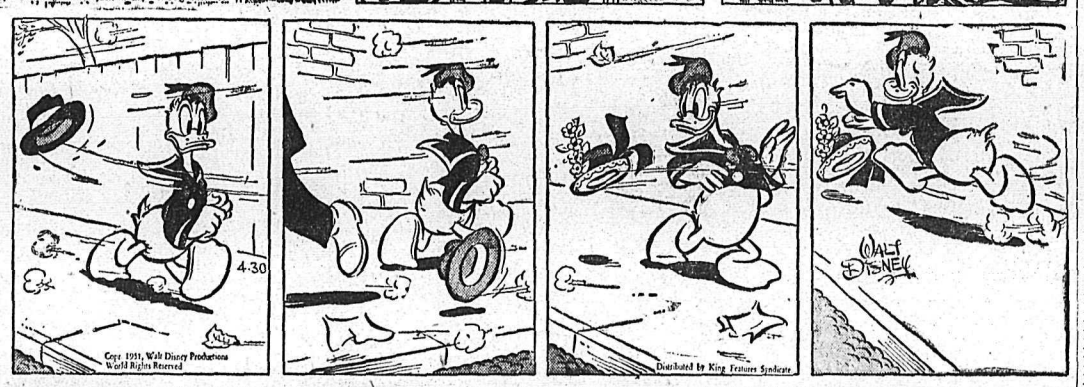

BUZZ SAWYER

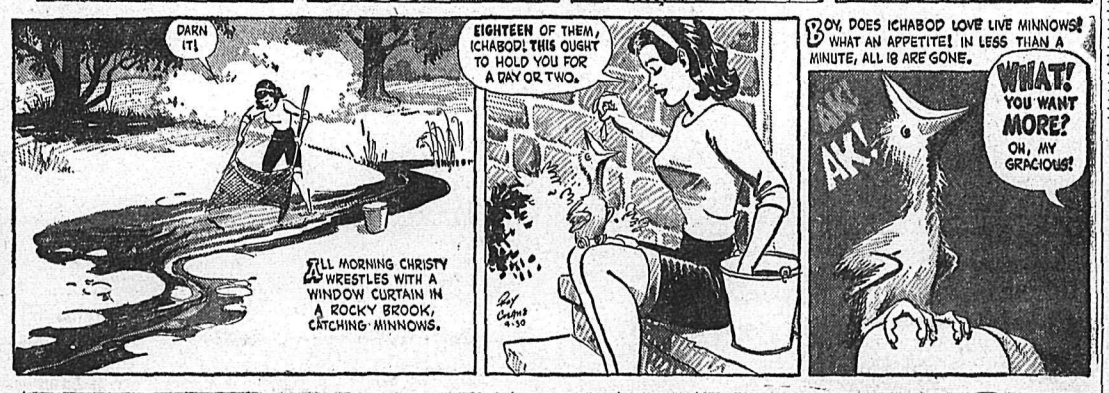

JIGGS

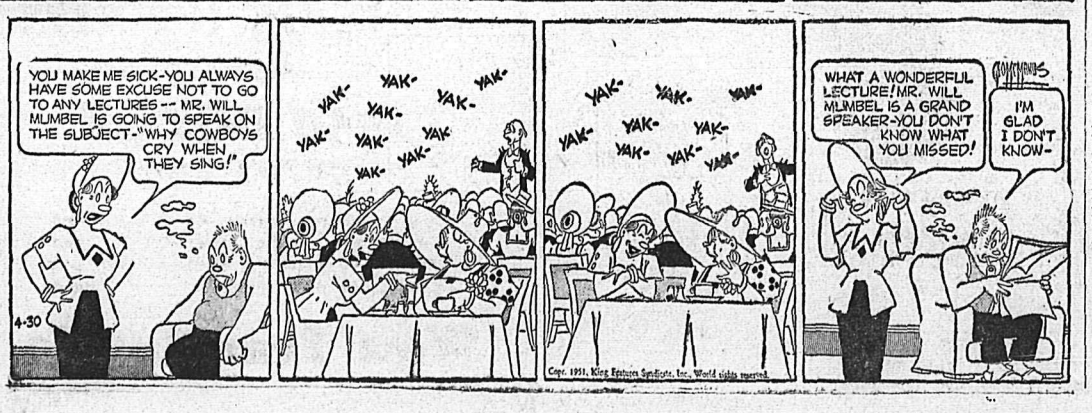

TODAY'S *News Pictures*

His Education Continues

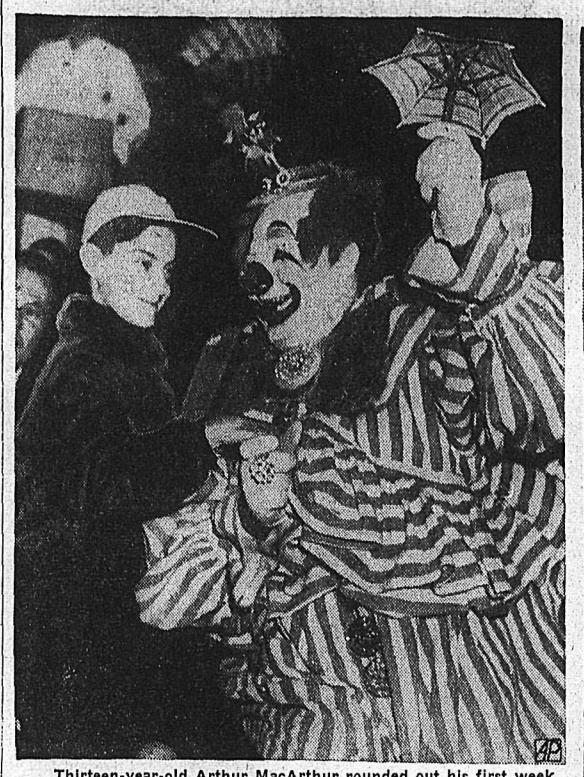

Thirteen-year-old Arthur MacArthur rounded out his first week in the United States with a trip to that typically American institution, the circus. Here he shakes hands with Felix Adler, one of America's most famous clowns, at Madison Square Garden, New York City. Adler is appearing with the Ringling Brothers, Barnum and Bailey at the Garden. Mrs. MacArthur did not accompany her son to the circus.—(AP Wirephoto.)

Audie Murphy Married

Film Actor Audie Murphy, most decorated World War II hero, and his bride, former airline stewardess Pamela Archer, cut their wedding cake at a reception following their wedding in Dallas, Tex. Murphy and Actress Wanda Hendrix were divorced recently. It is the first marriage for Miss Archer.—(AP Wirephoto.)

Appointed to Joint Staff

Air Commodore Martin Costello of Alexandria, Ont., who has been appointed air member at the Canadian joint staff in London, England. For the past four years he has been commander of the R.C.A.F.'s tactical group at Winnipeg. He will replace Air Commodore J. L. Hurley, whose new appointment will be announced later. — Central Press Canadian.

Wife of Soldier Saves Children But Loses Life

Mrs. Fernand Leduc of Masson, Que., lost her life beneath the wheels of a freight train when, crossing the tracks, she did not see an approaching train until it was upon her. She had time to thrust a baby carriage holding her daughter Elizabeth out of the path of the train and shoved her son, Maurice, four, before she was struck. The daughter was saved, but Maurice lost both legs. Mrs. Leduc is shown with her husband, who was sailing with the latest contingent of Canada's Special Force to leave for Korea. He was taken off the ship and flown home for the funeral. — Central Press Canadian.

NATO Flying Course for Europeans To Graduate First Class Soon

Cream of Western Europe's youthful airmen are training with the R.C.A.F. at Summerside, P.E.I. First "NATO" class, as it is called, from North Atlantic Treaty Organization, will soon graduate. Checking their watches before take-off on a long-range navigational flight over Canada's far north, this group of "Nato" students is part of first graduating class. Nato scheme is designed to standardize navigation training of United Nations forces.—Central Press Canadian.

ON THE AIR

CKLN PROGRAMS . . . 1240 ON THE DIAL

MONDAY, APRIL 30, 1951

7:00—News
7:05—Top of the Morning
7:30—News
7:35—Top of the Morning
8:00—News
8:10—Sport News
8:15—Breakfast Club
8:45—For You Madam
8:55—Meal of the Day
9:00—News
9:01—Betty and Bob
9:15—Western Tunes
9:45—Your Musical Appointment
9:59—Time Signal
10:00—News
10:01—Ladies Choice
10:15—Sons of the Pioneers
10:30—Oliver's Choice
10:45—Robin Hood Musical Kitchen
11:00—News
11:05—Song Parade
11:30—Aunt Mary
11:45—Notice Board
12:00—News
12:01—Notice Board
12:15—News
12:25—Sports News
12:30—Farm Broadcast
12:55—From Parliament Hill ?
1:00—News
1:01—Monday Serenade
2:00—B.C. School Broadcast
2:30—Intermission
2:45—Women's Program
3:00—News
3:01—Easy Listening.
3:14—Train Time
3:15—Don Messer's Islanders
3:30—Musical Roundup
3:45—Pacific News
3:59—News
4:00—Sunshine Society
4:30—The Golden Pine Cone
4:45—Sacred Heart
5:00—News
5:01—Superman
5:15—News
5:25—Sport News
5:30—Musical Program
5:45—Easy Aces
6:00—Family Theatre
6:30—Cavalcade of Melody
7:00—News
7:15—News Roundup
7:30—Frankie Lane Show
7:45—Barry Wood Show
8:00—The Choristers
8:30—Here comes the Band
9:00—Summer Fallow
9:30—Dixieland Jazz
10:00—News
10:15—Provincial Affairs
10:30—CKLN Sports Report
10:45—Musicale
11:00—U.N. Today
11:15—Hot Air
11:55—News Nite-cap

CBC PROGRAMS

(PACIFIC STANDARD TIME)

TUESDAY, MAY 1, 1951

8:00—News
8:10—Here's Bill Good
8:15—Breakfast Club
8:45—Morning Musical
9:00—BBC News
9:15—Aunt Lucy
9:30—Laura Limited
10:00—Morning Visit
10:15—The Happy Gang
10:45—Invitation to Waltz
11:00—Kindergarten of the Air
11:15—A Man and His Music
12:15—News
12:25—Showcase
12:30—BC Farm Broadcast
12:55—Five to One
1:00—The Concert Hour
2:00—B.C. School Broadcast
2:30—Program Resume
2:45—Allison Grant
3:00—Brave Voyage
3:15—Western Five
3:30—Listener's Choice
4:00—Sunshine Society
4:30—Tall Tales
4:45—Arthur Godfrey Show
5:00—International Commentary
5:10—Rawhide
5:30—Intimate Review
5:45—Lyrical Lady
5:55—News
6:00—Three's a Cloud
6:30—Mr. Glencannon
7:00—News
7:15—News Roundup
7:30—Leicester Square
8:00—T.B.A.
8:15—The Nation's Business
8:30—Mystery Theatre
9:00—Life With Luigi
9:30—Ray Norris Quintet
10:00—News
10:15—Miscellany
10:30—Burrard Male Choir
11:00—U. N. Today
11:15—Nocturne
11:45—Nightcap
11:55—News

DAILY CROSSWORD

ACROSS
1. King with the golden touch
6. Birthplace of Mohammed
11. Texas mission
12. Regions
13. Delay
15. Poker stake
16. River (Eng.)
17. Apex
19. Beverage
20. Distinctive aspect
22. Misrepresent
25. Centers
28. External seed coating
29. Part of "to be"
30. Corner
32. Country in Asia
33. Harbors
35. Feline
37. Unit of work
38. Evening sun god (Egypt.)
41. God of war (Gr.)
43. Valuable forage plant
45. Smallest liquid measure
47. Having ears
48. Adhesive mixture
49. Native of Sweden

DOWN
1. Female horse
2. The holm oak
3. Mark by time
4. Wine receptacle
5. A sally of troops
6. Mother
7. Epoch
8. Concentrated
9. Delicate food
10. On the ocean
14. God of lower world (Rom.)
18. A frontierman's shoe
20. Country home (Eur.)
21. Dresses
22. Cry of a sheep
23. Sea eagle
24. Relieves of weight
26. Assam silkworm
27. Body of water
31. Evening (poet.)
32. Fireplaces
34. Epoch
35. Lodge temporarily
36. Operatic melody
38. Weary
39. Pieced out
40. One of an Asiatic people
42. Perch
44. Cutting tool
46. Personal pronoun

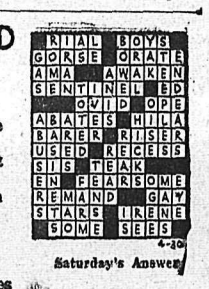

Saturday's Answer

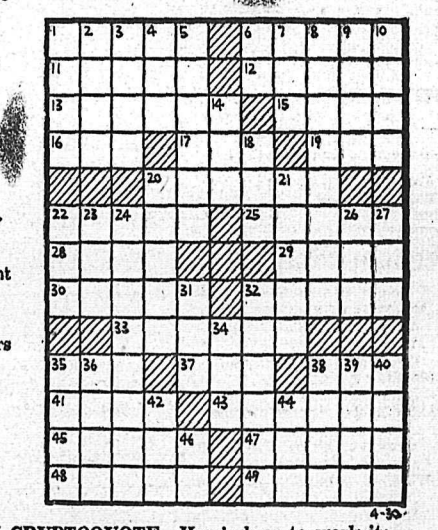

DAILY CRYPTOQUOTE—Here's how to work it:

A X Y D L B A A X R
is L O N G F E L L O W

One letter simply stands for another. In this example A is used for the three L's, X for the two O's, etc. Single letters, apostrophies, the length and formation of the words are all hints. Each day the code letters are different.

A Cryptogram Quotation

L V A T N M I M F H L V V T F H K N M B K J V I F K V I H — H X F P M H Y M F I M.

Saturday's Cryptoquote: BUT ALL WAS FALSE AND HOLLOW, THOUGH HIS TONGUE DROPPED MANNA—MILTON.

Distributed by King Features Syndicate

CLASSIFIED ADS — PERSON-TO-PERSON WANT ADS FOR QUICK RESULTS!

Phone 144 — Deadline for Classified Ads—5 p.m. — **Phone 144**

BIRTHS

ORR—To Mr. and Mrs. James M. Orr of Portland, Ore., April 27, a daughter, Heather Elizabeth. Mrs. Orr is the former Elsie Gansner of Nelson.

HELP WANTED

HIGH SCHOOL GRADUATES — Young men graduating from high school this year or graduated within the past two years and looking for permanent employment with chances for advancement are invited to investigate the opportunities provided by The Canadian Bank of Commerce. Enquiries may be made by or on behalf of applicants at the local branch of "The Commerce", or by letter to: The Staff Inspector, The Canadian Bank of Commerce, 698 West Hastings Street, Vancouver, B.C. Personal interviews may be arranged by telephone with the Manager of the local branch, or in Vancouver at MA 1141.

WANTED IMMEDIATELY—FIRST class automobile mechanic and tune-up man. Excellent opportunity for experienced man. Steady employment, top wages. Write, giving qualifications. PEERLESS MOTORS LTD., Kimberley, B.C.

WANTED — YOUNG MAN FOR front end work at garage; must be neat in appearance and have driver's licence. Apply Box 9395, Daily News.

WANTED — FIRST-CLASS AUTOmobile mechanic; must have own hand tools. Apply Box 9394, Daily News.

WANTED—MINERS AND MUCKers. Apply Rm. 15, 490 Baker St. K.W.C. Block, Nelson, B.C.

WANTED—EXPERIENCED WAITress and cashier. Apply Golden Gate Cafe.

WANTED — 2 POST-MAKERS. H. M. Smedbol, Slocan City, B.C.

AGENTS WANTED

GO INTO BUSINESS FOR YOURself. Make storekeeper's profits without storekeepers' troubles. We'll put you into business, furnish everything you need, train you, carry stock for you, without your investing one penny. We'll work with you until we've made you a success. We've done it for others. We'll do it for you providing you are honest, ambitious and willing to work hard. If you are, write us. You'll hear from us at once with facts. Address Dept. 800, Sales Manager, P.O. Box 398, Montreal, Que.

BOATS and ENGINES

BOATHOUSE IN VERY GOOD condition, 34x14 ft. $450. Also 18 ft. boat, King Fisher. 2½ h.p. Inboard, ideal for trolling, attachment for outboard. $125. Phone 577-X-1 for inspection.

FOR SALE, OR WILL TRADE FOR one-ton truck—boat 19 feet long, 5½ feet wide; cab over, built-in engine, Model B. A. Boolinoff, Thrums, B.C.

GOOD FISHING BOAT FOR SALE Walton Lapstreak, 16 foot. Briggs and Stratton motor. Like new. Phone 160.

SCHOOL AND INSTRUCTION

NELSON BUSINESS COLLEGE— Day and Night Classes.

BUSINESS AND PROFESSIONAL DIRECTORY

ASSAYERS AND MINE REPRESENTATIVES

E. W. WIDDOWSON & CO. Assayers. 301 Josephine St., Nelson.

H. S. ELMES, ROSSLAND, B.C., Assayer, Chemist, Mine Rep.

AUTO WRECKERS

DAVIES TRANSFER AND AUTO Wrecking. Phone Rossland, 171.

ENGINEERS AND SURVEYORS

BOYD C. AFFLECK, 218 GORE ST., Nelson, B.C., Surveyor, Engineer.

INSURANCE AND REAL ESTATE

McHARDY AGENCIES LTD., INsurance, Real Estate—Phone 135.

LIVESTOCK DEALERS

WE BUY OR SELL LIVESTOCK— Contact H. Harrop; Phone 117.

MACHINISTS

BENNETTS LIMITED Machine Shop, acetylene and electric welding, motor rewinding. Phone 593 — 324 Vernon St.

Nelson Daily News

Classified Advertising Rates:

15c per line first insertion and non-consecutive insertions.

11c line per consecutive insertion after first insertion.

48c line for 6 consecutive insertions.

$1.56 line per month (26 consecutive insertions). Box numbers 11c extra. Covers any number of insertions.

PUBLIC (LEGAL) NOTICES, TENDERS, Etc.—20c per line, first insertion. 16c per line each subsequent insertion.

ALL ABOVE RATES LESS 10% FOR PROMPT PAYMENT

Subscription Rates:

Single copy	$ .05
By carrier, per week, in advance	.25
By carrier, per year	13.00
Mail in Canada, outside Nelson:	
One month	1.00
Three months	2.50
Six months	4.50
One year	8.00
United States, United Kingdom:	
One month	1.00
Three months	3.00
Six months	6.00
One year	12.00

Where extra postage is required, above rates plus postage.

PUBLIC NOTICE

AUCTION SALE

TIMBER SALE X51744

There will be offered for sale at Public Auction, at 9:30 a.m., on Saturday, May 5th, 1951, in the offices of the Forest Ranger, Canal Flats, B.C., the Licence X51744, to cut 2,915,000 f.b.m. of Fir, Larch, Spruce, Balsam, and Lodgepole Pine, on an area covering part of Lot 4596, situated on Upper Kootenay River, Kootenay Land District.

Five years will be allowed for removal of timber.

"Provided anyone unable to attend the auction in person may submit tender to be opened at the hour of auction and treated as one bid."

Further particulars may be obtained from the Deputy Minister of Forests, Victoria, B.C., or the District Forester, Nelson, B.C.

Province of British Columbia
Department of Public Works

NELSON-NORTH SHORE FERRY

From 6:30 a.m. May 1st, 1951 until September 30th, 1951, the Nelson-North Shore Ferry will operate between 6:30 a.m. and midnight, end from midnight to 1:07½ a.m. on a fifteen minute schedule.

During the period indicated, the ferry will leave Nelson every fifteen minutes: On the hour, 15 minutes, 30 minutes and 45 minutes after the hour.

The ferry will leave the North Shore every fifteen minutes at 7½ minutes, 22½ minutes, 37½ minutes and 52½ minutes after the hour.

Between the hours 1:00 a.m. and 6:30 a.m., the ferry will operate as follows if there is traffic:

From Nelson at 1:00 a.m., 2:00 a.m., 3:00 a.m., 4:00 a.m., 5:00 a.m., 6:00 a.m. and 6:30 a.m.

From the North Shore at 1:07½ a.m., 2:07½ a.m., 3:07½ a.m., 4:07½ a.m., 5:07½ a.m. and 6:07½ a.m.

Signed: R. G. HARVEY, District Engineer.

Court House,
Nelson, B.C.,
April 30th, 1951.

OFFERS plainly marked "Offer for Typewriter" will be received by the undersigned up to noon May 25th for the following typewriters "as is and where is,"

Remington—No. 24628
Remington—No. 180339
Underwood—No. 79584
Underwood—No. 463724

located with the Government Agent at Nelson, B.C.

Each offer submitted should state clearly the type and number for which the bid is made.

Further particulars may be obtained upon application to the Government Agent at Nelson, B.C.

PURCHASING COMMISSION, PARLIAMENT BUILDINGS, VICTORIA, B.C.

FOR SALE, MISCELLANEOUS

FOR SALE — GOOD QUALITY and size Netted 'Gem potatoes, $1.40 per 100. Smaller size, suitable for seed, $1.00 per 100. Stock feed potatoes, $10.00 per ton, at Crescent Valley. Apply Jack Kosiancic.

FOR SALE—1280 ACRES CEDAR posts and some poles; 5 miles West of Birchbank (near Trail). Can be bought on stumpage basis or cash. Can give order for 100 cars of posts at once. Write Ted Anderson, Silverton, B.C.

USED OIL HEATER, KITCHEN set, oak table, Electrolux, electric iron, meat safe, small stool, walnut bedstead, show cases, window sash. Apply H. N. Temple, 321 Baker St.; 77 Freight Depot.

FINDLAY PROPANE GAS STOVE —Large oven, glass door, fully modern. Used 6 months. Phone 960-X, Trail, or write J. A. Connell, 642 Turner St., Trail, B.C.

FOR SALE — KODAK PONY 828 camera with leather case and flash attachment. Excellent condition. Phone 1467-Y.

9x12 CARPET AND FELT. ¾ SIZE Simmons bed and frigidaire. Apply 704 Baker St.

PRIVATE SALE OF HOUSEHOLD furniture. Phone 629-R after 6 p.m.

PIPE — FITTINGS — TUBES SPECial low prices. Active Trading Co. 935 E Cordova St., Vancouver.

FOR SALE—450 FT. GALV. WIRE fence; scroll type. New. Price reasonable. Phone 1574.

10 LOADS OF SANDY SOIL FILL. Take it away. 417 Silica St.

LIVESTOCK, POULTRY AND FARM SUPPLIES, ETC.

FINEST QUALITY R.O.P. - SIRED Rhode Island Red and New Hampshire Chicks. Mixed sex $5 for 25, $10 for 50, $20 for 100, $95 for 500. Pullets at 36c. Cockerels 10c. — TRIANGLE HATCHERY, ARMSTRONG, B. C.

WANTED — HIGHEST PRICES paid for cattle of any kind or age by Dick Kleef. Phone, wire or write to Dick Kleef, R.R. 1, Nelson. Phone 401-L-4

FOR SALE — GOOD FARM horse. Cheap for cash. Peter A. Reibin, Taghum, B.C.

PURE BRED HOLSTEIN BULL for sale. 13 months. Apply Alex Maloff, Blewett, B.C.

RECENTLY FRESHENED COW for sale. L. Popoff, Brilliant, B.C.

TWO BUTTER CHURNS AND 1 cream separator. Phone 364-Y2.

PHONE 144 FOR CLASSIFIED

MACHINERY

'OSCO BLOCKS'

Wherever Cables Are Used

Manufactured by the OPSAL STEEL COMPANY, LIMITED

Recognized as the outstanding blocks for the lumber and mining industries. A block for every specific purpose, backed by the "Opsal" guarantee, these products are recognized as the best on the market.

WIRE ROPE

of every description.

Manufactured by the British Ropes Canadian Factory, Ltd. Included in their steel rope products are Ferry Ropes, Guy Ropes, Logging Ropes, Marine Ropes and Mine Ropes for all occasions. Write us for further information.

SUPPLIED AND SERVICED BY

Nelson Machinery Company Ltd.

214 Hall St. — Phone 18

Mining, Milling and Sawmill Machinery, Building and Contractors' Supplies.

If it's machinery you want,

Farmers

John Deere Time Is Here Again

We have in stock the famous Model M Tractors, Plows, Discs, Harrows, Mowers, Rakes and Tillers.

We can supply you with a Horn Loader to fit any model Wheel Tractor or Crawler.

FINNING

Tractor & Equipment Co. Ltd.

Nelson, B. C.
Phone 930 — Box 119

CONTRACTORS — SAWMILL LOGGING & MINING EQUIPMENT
SEND YOUR ENQUIRIES TO NATIONAL MACHINERY CO., LTD.
Granville Island — M.A. 1251
Vancouver, B.C.

D7 TRACKS AND REBUILT rollers, D6 tracks, angledozer for RD7, 4" portable pump with engine. Bayes Equipment Co., Cranbrook B.C.

FOR HIRE OR CONTRACT—D-4 cat, equipped for excavating, roadbuilding, etc. C. Ross, phone 1506 Nelson.

WANTED, MISCELLANEOUS

TOP MARKET PRICES PAID FOR scrap iron, steel, brass, copper, lead, etc. Honest grading. Prompt payment made. Atlas Iron & Metals Ltd., 250 Prior St., Vancouver, B.C. Phone Pacific 6357

1000 SQ. FEET GALVANIZED sheeting, suitable for roofing. Ten foot length. State price. Apply N. Nielson, Slocan City, B.C.

CEDAR POLES, ALL CLASSES and lengths. Larch poles, peeled or unpeeled. Glacier Lumber Co., Box 450, Nelson, B.C.

SHIP US YOUR SCRAP METALS or iron. Any quantity. Top prices paid. Active Trading Company, 916 Powell St., Vancouver, B.C.

WANTED—10,000 FIR AND TAMarac poles at increased prices. Write Ted Anderson, Silverton.

SHIP YOUR HIDES TO J. P. Morgan, Nelson, B.C.

SEWING MACHINES

NEW SINGER SEWING MACHINES $89.50 UP

Electric Portables FOR RENT, $6 month, delivered and picked up. SINGER can repair your present sewing machine at reasonable cost. For free estimate phone 41.

SINGER SEWING MACHINE CO.

PROPERTY, HOUSES, FARMS

FOR SALE

Very nice home, close in, 2 bedrooms and bath, first floor. One room upstairs. Steam heat. Splendid condition. Price $9000

Real comfortable family home, close in. Steam heat. Quiet district. Price $12,000

Lake Shore property at Crescent Bay. House modern, 3 bedrooms. Year-round occupancy. Splendid beach. Price $4200

McHARDY Agencies Ltd.

INSURANCE and REAL ESTATE
554 Ward Street. — Phone 135

FOR SALE — SEMI-BUNGALOW. Living room, dining room, bedroom and bathroom downstairs, 2 bedrooms upstairs. Full basement, automatic stoker, hot water system. Garage and chicken house on 7 lots all in garden and fruit trees. P. E. Poulin, 582 Ward St.

FOUR MILES FROM NELSON — 2 acres, 5-room modern house; also cottage, garden, fruit trees, garage and outbuildings. Any offer will be considered. Phone 649-L.

FOR SALE — ONE AND HALF acres. Cabin No. 55, Ymir Road. Two-room house and pantry. Black soil; all clear for garden. Apply to Mr. Pete Macki, General Delivery, Nelson, B.C.

FOR SALE — 5 ROOM HOUSE and acreage on East side Kootenay Lake. Plumbing and light plant. Lake frontage. Box 9524 Daily News.

BUNGALOW — MODERN KITCHen, 2 bedrooms, living room, 3-pce. bathroom, full cement basement. Lawns and garden. A lovely home at a reasonable price. Phone 588-L.

FOR SALE IN NELSON—2 LOTS, basement excavated, 24x30 foot foundation, half completed, with blocks to finish; $1000. Terms if desired. Write F. Haukaas, 1142 Mariana Crescent, Trail, B.C.

FOR SALE — 6-ROOM MODERN house, on 6 lots, fenced. Built 1939 Electric light, hot and cold water. Furniture optional. Mrs. Nellie Thompson, Ymir, B.C.

FOR SALE—3 BEDROOM HOUSE in downtown Trail. Full cement basement; new Duroid roof. Three lots. Apply Box 9516, Daily News.

FOR SALE OR TRADE FOR home in Nelson, 10 acres, 5 room house and outbuildings. Box 9808 Daily News.

FOR SALE—VIEW LOT IN FAIRview, on sewer, with basement excavation; block from bus line. Give us an offer. Phone 1361.

FOR SALE—CATTLE RANCH, 500 acres in the Little Slocan. Apply Mrs. John Graham, Suite 308 Kerr Block, Nelson, B.C.

FOR SALE—NEW HOME; FULLY modern; a wonderful buy. Close to schools. Phone 3401 or apply Avenue Grill, Castlegar, B.C.

5 ROOM BUNGALOW ON 1 ACRE land. Attractive buy at $4500. P. E. Poulin, 582 Ward St.

3 LOTS WITH BUILDING 20x24 feet, fully fenced. Phone 253-L3.

12 ACRES FOR SALE, OUT OF City limits. Phone 364-Y2.

PERSONAL

WAWANESA MUTUAL FIRE INsurance Co., D. L. Kerr, Agent.

MICRONIC HEARING AIDS. Write P.O. Box 39, Nelson, B.C.

CRESS INGROWN TOE-NAIL Salve. Your Druggist sells none better.

YOUNG CALIFORNIAN DESIRES to correspond with girls, ages 18 to 23. Send photo. Write Box 9480, Nelson Daily News.

ALMER HOTEL, OPPOSITE C.P.R. Depot. Clean rooms and moderate rates. $1.50 to $2.00 single, $2.50 to $3.00 doubles. Vancouver, B. C.

ATTENTION SCHOOL BOARD Secretaries. We have a large stock of newsprint, mimeo and bond paper and can fill any order immediately. Daily News Printing Dept., Nelson, British Columbia.

MEN! PERSONAL DRUG SUNdries: 25 deluxe samples, $1.00. Mailed in plain, sealed wrapper. Finest quality, tested, guaranteed. Bargain Catalog free. Western Distributors, Box 1023N, Vancouver, B. C.

LADIES! DUPREE PILLS. IMproved Formula Dupree Pills to alleviate pain, nervousness, and distress associated with monthly periods. $3.00 per box. Also Cotes Triple-Strength Pills. $5.00 per box. Western Distributors, Box 1023 AN. Vancouver, B. C.

BUSINESS OPPORTUNITIES

FOR SALE—AS A GOING CONcern; Bus Depot confectionery, ice cream, etc. Priced right for quick sale, owing to ill health. Worth investigating. No agents or triflers please. For particulars write A. Peachey, Box 114, Silverton, B.C.

FOR SALE — DENVER COFFEE shop. Apply Denver Coffee Shop, New Denver, B.C.

AUTOMOTIVE MOTORCYCLES, BICYCLES

NEW PACKARDS AND NEW AUSTINS

IMMEDIATE DELIVERY

USED CAR SPECIALS

1950 Studebaker 5 Passenger Coupe
1948 Plymouth Sedan
1947 Mercury Sedan
1949 Austin Sedan
1947 Ford Light Delivery
1940 Dodge Sedan
1940 Ford Light Delivery
1939 Dodge Sedan
1939 Chevrolet Sedan
1939 Chevrolet Coach
1939 Ford Sedan
1938 Plymouth Sedan
1934 Plymouth Sedan
1934 International Light Delivery
1936 Ford, $200.00
1930 Oldsmobile, $100.00

Terms and Trades

SPOT CASH FOR LATE MODELS

EMPIRE MOTORS

AUSTIN AND PACKARD SALES AND SERVICE
803 BAKER ST. — PHONE 1135

LATE '50 AUSTIN SEDAN BY private sale; $635 down and you take over balance of present finance contract at $51.00 per month. First class condition and carefully handled. Phone 1594.

FOR SALE — FARGO LOGGING truck and trailer, A-1 condition. Complete, ready to use. Good rubber. Tagami Bros., Slocan City

FOR SALE—NASH, 35,000 MILES; $750. Can be seen at 613 Vernon Street.

FOR SALE — MAN'S BICYCLE in good condition, $25. Phone 285-Y.

FOR SALE — 1 TRUCK AND 2 freight vans. J. R. Miller Transport, 321 Baker Street.

FOR SALE—'46 MERCURY HALFton. Apply P.O. Box 222, Nelson.

FOR SALE — 1940 CHEV. COACH. Good condition. Phone 602-Y.

RENTALS

COUNTRY STORE AND 10 ACRES of land for rent. Pleasant location on Arrow Lakes near ferry. Would make chicken ranch and store combined. Miss H. Llewellyn, Fauquier, B.C.

WILL SUB-LET FOR 6 MONTHS, three bedroom suite. Centrally located. Available first of May. $65. No children. References required. Phone 416-L.

LARGE, ATTRACTIVE HOUSEkeeping room for rent, furnished. Apply 116 Vernon St. or ph. 712-R.

FOR RENT — 1 ACRE STRAWberries and 1 acre raspberries. Apply Mike Androshak, Canyon, B. C.

DOUBLE CABIN FOR RENT. ALL conveniences. Lakeside Bungalow Court. Phone 864.

SINGLE BEDROOM FOR RENT. Phone 1069-Y.

BEDROOM FOR RENT; GIRL preferred. 312 Delbruck Street.

TWO BEDROOMS FOR RENT — Phone 48-L.

TWO-ROOM SUITE FOR RENT — Victor Apts. Phone 491-L.

FARM, GARDEN AND NURSERY

WALNUT AND FRUIT TREES — Raspberries and strawberries, shrubs, rose bushes, perennials, gladiolus bulbs. Order from Mrs. C. Becker, 1418 Vancouver St., Nelson, B.C.

FOR SALE—RASPBERRY CANES, 'Washington' and 'Lloyd George'. Apply P. K. Rebiln, 661 Baker St.

SEEDS—BULBS—ROSE BUSHES, shrubs, fruit trees. Grizzelle's Florists and Greenhouses, Nelson.

HAVE YOUR GARDEN ROTARY plowed. Phone 451-Y.

Buy, Sell, Trade the Classified Way

CLASSIFIED DISPLAY

(Continued in Next Column)

Fort Frances Ties Allan Cup Series

OWEN SOUND, Ont., April 29 (CP) — Fort Frances Canadians shrugged off a hockey hex Saturday night and defeated Owen Sound Mercurys 6-4 to square their best-of-seven Allan Cup finals at one game apiece.

Canadians roared from behind a 4-3 count late in the last period to blast in three goals. The win marked the first time Mercurys were defeated on home ice this year.

It was nip-and-tuck until Bob Fero drove in to tally for Canadians at 9:46 of the final period. That gave Canadians added life and they had little trouble shoving the other two counters past netminder Jackie Gillson.

Fort Frances goals were divided among Johnny Irving, Ike Eizensoph, Doc Johnson, Fero, Morris Saplywy and Sambo Fedoruk. Mike Bukacheski counted twice for Owen Sound. Singles went to Jack Ingoldsby and Pat McReavy.

OWEN SOUND, Ont., April 29 (CP)—Owen Sound Mercurys lost the services of left-wing ace Al Forslund Saturday in their game against Fort Frances Canadians for the Allan Cup and Canadian senior hockey title.

Forslund suffered a broken wrist when he collided with Morris Saplywy of Canadians during the second period. He fell heavily to the ice after hitting the boards and will be out for the rest of the series.

Great Reunion for 48th Highlanders

TORONTO, April 29 (CP) — A three-day reunion the 48th Highlanders are planning here in May has all the earmarks of being the biggest celebration for a single army unit since 1928.

It marks the 60th anniversary of the Highlanders and registrations are pouring in from all provinces.

Officials believe it will be bigger than the historic union of the 48th 22 years ago, said to have broken the British military record for a single unit's peacetime rally.

Many veterans of the 48th originally enlisted in British Columbia and Alberta in such units as the 30th, 51st and 54 battalions, or in the 17th from Nova Scotia and the 12th from Prince Edward Island and New Brunswick. The 19th and 35th battalions from Western Ontario also sent members to the Highlanders.

Market Trends

NEW YORK, April 29 (AP)—An increasing number of losses cropped up in the short session and the trend turned from an advance to a mixture of gains and declines.

Oils remained strong with Cities Service ahead about $2 at one time and Standard Oil (N.J.) (Socony-Vacuum and Texas Co., up by lesser amounts. Canadian issues were mixed today. Canadian Pacific lost ⅛, and Distillers Seagrams gained ⅜. Dome Mines and Hiram Walker were unchanged, and International Nickel was up ¼.

TORONTO (CP) — Trading was practically at a standstill in the short session. Gains and losses were about balanced and there was little change. Volume was about 550,000 shares.

MONTREAL (CP) — Trading was moderate and securities moved hesitantly.

Many leaders held unchanged, while gains and losses near the close were about evenly divided in a small fractional price path. The add issue moved as much as a point.

CLASSIFIED DISPLAY

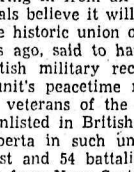

QUALITY FIRST, SERVICE ALWAYS

FARM and RANCH SUPPLIES

Field and Garden Seeds and Plants
Fertilizers, Sprays
Insecticides and Applicators
HOTKAPS
CYCLONE Seeders, Garden and Field Tools
COCKSHUTT Farm Machinery and Repairs
GRAVELY Tractors and Attachments
DAIRY SUPPLIES
Poultry Netting,
R. V. LITE to Replace Glass
Chick Feeds and Chick Supplies
Miscellaneous Farm Hardware

You find them all at

Nelson Farmer's Supply Ltd.

524 Railway St. — Phone 174
NELSON, B.C.

British Soccer

LONDON, April 29 (Reuters)—Two second-half goals by centre-forward Jackie Milburn gave Newcastle United a 2-0 decision today over Blackpool in the English soccer cup final before 100,000 fans in Wembley Stadium.

The King and Queen watched the contest—climax of Britain's soccer season.

The Football Association Cup which Newcastle gamered today is a massive silver urn, 175 ounces in weight, 19 inches high, mounted on an ebony plinth on which are inscribed winners' names. The present cup has been up for competition since 1910.

It is the third F. A. Cup. The first, originally contested in 1872, was stolen from a Birmingham shop window where it had been displayed in 1895—and was never recovered.

The second was presented to the late Lord Kinnard in 1910 at the compeltion of his 21 years as President of the F. A.

Tottenham Hotspur, who won promotion from the second division only a year ago, capped a brilliant rise to soccer glory by clinching the championship of the English League Saturday.

Glentoran, Irish League champions, completed the "double" when they defeated Ballymena United 3-1 in the final of the Irish Cup Saturday.

Results of soccer matches played in the United Kingdom Saturday:

ENGLISH LEAGUE

Division I—Charlton Athletic 3, Middlesbrough 0; Derby County 0, Everton 1; Fulham 1, Chelsea 2; Manchester United 6, Huddersfield Town 0; Sunderland 1, West Bromwich Albion 1; Tottenham Hotspur 1, Sheffield Wednesday 0; Bolton Wanderers 2, Wolverhampton Wanderers 1.

Division II—Barnsley 0, Leicester City 0; Hull City 1, Notts County 0; Leeds United 2, Cardiff City 0; Luton Town 1, Coventry City 1; Sheffield United 0, Manchester City 0; Southampton 1, Chesterfield 1; Swansea Town 1, Grimsby Town 3; West Hamilton United 1, Birmingham City 2.

Division III (Southern)—Aldershot 0, Bournemouth and Boscombe Athletic 1; Brighton and Hove Albion 1, Walsall 0; Bristol Rovers 1, Millwall 0; Colchester United 1, Bristol City 1; Crystal Palace 1, Watford 1; Newport County 0, Leyton Orient 0; Northampton Town 1, Plymouth Argyle 3; Norwich City 1, Ipswich Town 3; Nottingham Forrest 3, Southend United 0; Port Vale 0, Reading 0; Swindon Town 2, Gillingham 0; Torquay United 2, Exeter City 0

Division III (Northern) — Bradford City 1, Oldham Athletic 0; Chester 4, Scunthorpe United 1; Crewe Alexandra 1, Tranmere Rovers 1; Darlington 1, Barrow 1; Halifax Town 1, Carlisle United 0; Hartlepools United 1, Accrington Stanley 0; Lincoln City 0, Rotherham United 2; New Brighton 3, Bradford 3; Rochdale 2, Wrexham 0; Shrewsbury Town 1, Mansfield Town 1; Stockport County 1, York City 0.

FOOTBALL ASSOCIATION CUP FINAL

Blackpool 0, Newcastle United 2.

SCOTTISH LEAGUE

Division "A"—Airdrieonians 11, Falkirk 1; Celtic 1, Clyde 0; Hibernian 4, Rangers 1; Morton 5, Motherwell 0; Partick Thistle 1, Dundee 1; St. Mirren 2, Raith Rovers 0; Third Lanark 2, Aberdeen 0.

Division "B"—Ayr United 2, Dundee United 2; Forfar Athletic 0, Queen of the South 2; Stenhousemuir 0, Albion Rovers 1; St. Johnstone 3, Alloa Athletic 1.

IRISH CUP FINAL

Ballymena United 1, Glentoran 3.

Winnipeg Grain

WINNIPEG, April 29 (CP)—Winnipeg grain cash prices, Saturday:

Oats, No. 1 feed, 93.
Barley, No. 1 feed, 1.14¾.

Metal Prices

NEW YORK, April 29 (AP)— The volume of new government orders controlling metals declined a little last week. But activity in the markets continued brisk as ever, with demand intense and prices steady.

Major non-ferrous metals prices:

Copper—24.50 cents a pound, Connecticut Valley. Foreign, 24.50 cents, New York.

Lead—17 cents a pound, New York; 16.80 cetns, St. Louis. Foreign 19-22 cents, nominal, Gulf of Mexico ports.

Zinc—17.50 cents a pound, East St. Louis; 18.25 cents, New York. Foreign, 29 cents, nominal Gulf of Mexico ports.

Aluminum—19 cents a pound, ingots, shipping points. Pigs, 18 cents.

Nickel—50.5 cents a pound, electrolytic cathodes, Port Colborne, Ontario, U. S. duty included.

Silver—90.16 cents an ounce, New York; 78.5 pence, London.

Tin—$1.42 a pound, New York.

S. T. U. Rejects Labor Support

DUNOON, Scotland, April 29 (Reuters)—The Scottish Trade Union Congress Saturday rejected its Council's support for the Labor Government's defence budget and demanded the restoration of cuts made in British social services.

Delegates overwhelmingly approved a resolution calling for the withdrawal of a proposed 50 per cent charge on spectacles and false teeth obtained through the national health scheme.

BALL SCORES

By the Associated Press

SATURDAY

NATIONAL LEAGUE

Philadelphia 0, Boston 3.
Cincinnati 4, Pittsburgh 2.
New York 4, Brooklyn 8.
St. Louis 2, Chicago 8.

AMERICAN

Boston 4, Philadelphia 2.
Washington 4, New York 6.
Chicago 4, Detroit 7.
Cleveland 12, St. Louis 4.

PCL

San Francisco 3, Seattle 2.
Sacramento 10, Los Angeles 3.
San Diego 0, Oakland 1.
Hollywood at Portland, ppd, wet grounds.

WIL

Spokane 7, Wenatchee 6.
Victoria at Tri-City, ppd, rain.
Vancouver at Yakima, ppd, wet grounds.
Tacoma at Salem, ppd, rain.

SUNDAY

NATIONAL LEAGUE

First

Philadelphia	000 000 000—0	7	1
Boston	010 000 000—1	2	0

Thompson, Konstanty (8) and Seminick; Bickford and Cooper.

Second

Philadelphia	210 303 100—10	14	2
Boston	610 000 010— 9	15	0

Miller, Cristante (1), Konstanty (7), and Wilber; Donovan, Nichols (2), Donnelly (4), Cole (8) and St. Claire.

St. Louis	102 010 011—6	9	0
Chicago	111 000 000—3	6	2

Brecheen and D. Rice; Hiller and Walker.

New York	000 020 100—3	9	0
Brooklyn	000 113 10x—6	14	0

Jansen, Gettel (6), Koslo (7) and Westrum, Noble (7); Erskine, King (7), and Edwards.

First

Cincinnati	104 000 120	8	14	0
Pittsburgh	000 042 011	9	16	2

Raffensberger, Byerly (6), Smith (10) and Pramesa; Law, Muir (4), Walsh (6), Werle (7), Dickson (9), and McCullough, Fitzgerald (9).

Second

Cincinnati	001 000 000	1	3	0
Pittsburgh	000 000 001	1	5	1

(Called end of 10 innings on account of Sunday law). Fox and Pramesa; Queen, Werle (10) and Fitzgerald.

AMERICAN

Washington	000 000 000—0	5	0
New York	030 000 01x—4	7	0

Kuzava and Sacka; Lopat and Berra.

Chicago	000 000 310—4	12	2
Detroit	000 000 000—0	5	0

Holcombe and Niarhos; Newhouser, Trucks (8) and Ginsberg.

First

Boston	032 001 000	11	4	12	15	2
Phil.	041 000 010	11	0	8	14	1

Scarborough, McDermott (3), Parnell (12) and Guerra; Kellner, Wyse (3), Martin (4), Harris (7), Coleman (9), Kucab (12) Burtschy (13) and Tipton.

Second, called end of second inning, Sunday curfew law.

First

Cleveland	002 010 000—3	9	0
St. Louis	100 200 03x—6	6	2

Wynn and Hegan; Garver and Lollar.

Second

Cleveland	111 300 023—11	16	6
St. Louis	300 701 20x—13	15	0

Garcia, Gromek (4), Zuverink (5) Fahr (7), Chakales, (8) and Tebbetts Murray (6); Widmar, Pillette (4), Schacht (9) and Moss.

INTERNATIONAL

Baltimore 7, 4, Toronto 5, 5.
Rochester 3, 0, Montreal 6, 1.
Ottawa 0, Syracuse 15,
Springfield 6, 1, Buffalo 2, 7.

AMERICAN ASSOCIATION

Milwaukee 4, 6, Columbus 5, 2.
Kansas City 6, 5, Toledo 5, 8.
St. Paul 10, 7, Louisville 0, 6.
Minneapolis 3, Indianapolis 2.

PCL

San Diego 2, 5, Oakland 5, 6.
San Francisco 2, 3, Seattle 4, 4.
Sacramento 14, 8, Los Angeles 6, 7.
Hollywood 6, Portland 7.

WIL

Tacoma 17, 8, Salem 5, 3.
Victoria 5, Tri-City 8.
Spokane 9, Wenatchee 7.

NEW DELHI (CP) — Stringent control methods in operation for two months have resulted in the destruction of one-fourth of the Punjab's locust population. Locusts have aldready damaged 10,000 to 15,000 tons of wheat and 10,000 tons of fodder it is estimated.

Buy, Sell, Trade the Classified Way

ATTENTION TRUCKERS

FOR IMMEDIATE SALE

1950 DODGE

170" W.B. 3-TON

Special cab and chassis. Reinforced frame, deluxe cab, double reduction rear end. Heater and defrosters, extra gas tank. Less than 12,000 miles. Finance terms arranged.

West Transfer Co.

719 Baker St. — Nelson, B. C.

576

At Mann's Daily

KLEENEX TONI MINERAL OIL WILDROOT F-99 POND'S ANACIN COLGATE'S BAND-AIDS ENO'S

We always have your favorite brand

MANN'S DRUG STORE

U.S. Requests End to Lend-Lease Deadlock

Note Proposes Russian Settlement, Denies Preference for Great Britain

WASHINGTON, April 29 (AP) —The United States formally proposed arbitration of the long-drawn deadlock with Russia over a settlement of the $10,800,000,000 lend-lease aid granted the Soviet Union during the Second World War.

"Four years of direct negotiations between our two governments have yielded little progress toward a settlement of this issue," State Secretary Dean Acheson said in a tlengthy note to Russia's Ambassador Alexander S. Panyushinkin.

Acheson suggested that a three-man arbitration panel be named. Russia and the U. S. would each appoint one member while the third would be named by the President of the International Court of Justice at The Hague.

The decision of the Board should be final and binding. Its duty would be to decide how much Russia should pay. Russia in negotiations which began last Jan. 15 offered a maximum of $240,000,000. The U. S. flatly rejected this and countered with a demand for at least $800,000,000.

In his note Acheson made it plain the U. S. still insists that Russia return immediately 672 small lend-lease naval ships, including two icebreakers, torpedo boats, landing barges and tankers.

The 1400-word American note again rejected Russia's contention that the U. S. had offered Britain a better deal when it settled the British lend-lease settlement. Radio Moscow has aired this charge.

The American note pointed out the U. S. was writing off $10,000,000,000 of Russia's bill. This, it said, represents a "great recognition of the community of interest of our two governments in the achievement of the common victory and takes full cognizance of the part played by the Soviet Government in this effort."

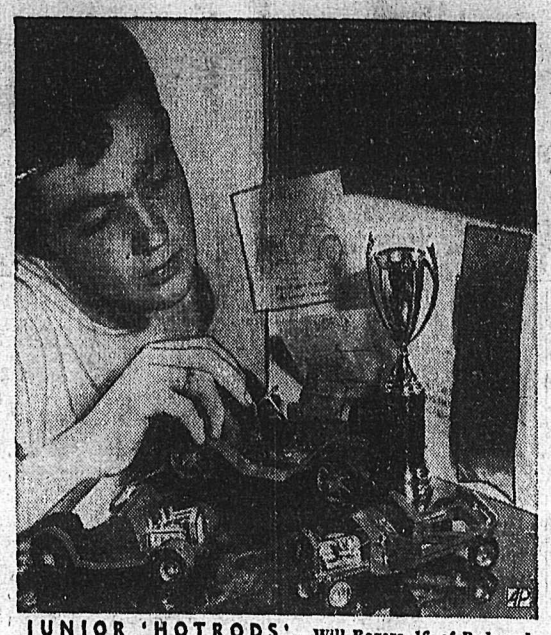

JUNIOR 'HOTRODS'—Will Rogers, 16, of Redwood City, Cal., looks over some tiny autos he has fashioned out of tin cans. In background are several prizes he has won with his work.

Canada's Korean Casualty List

OTTAWA, April 29 (CP)—The army Saturday issued the 12th casualty list of the Korean war, reporting eight men killed and 10 others wounded.

The list brought to 105 the number of casualties suffered so far by the 2nd battalion, Princess Patricia's Canadian Light Infantry, in Korean action. They include 31 dead, 68 wounded and six injured in battle accidents.

The list:

KILLED IN ACTION

Carr, Maurice Sherman, Pte., James Carr (father), 780 Third Ave., Niagara Falls, Ont.

Fielding, Leslie Thomas, Pte., Mrs. Mary Fielding (mother), 10 Aberdeen St., Truro, N. S.

Hayes, Curtis Archie, Pte., Toronto, Mr. Thomas Hayes (father), Dunbar, Ont.

Lessard, Joseph Marcel Leo, Pte., Mr. Louis Lessard (father), Mattawa, Ont.

Marshall, Walter John, Pte., Mrs. Grace Marshall (mother) 10 Sioux St., Lindsay, Ont.

Tolver, Robert Herbert, Pte., Regina, Sask.; Mr. Herbert Tolver (father), Gladmore, Sask.

Walker, Robrt Leroy, Pte., Mrs. Maude Sharp (grandmother), 268 King St. W., Ingersoll, Ont.

Wotton, Thomas Barry, Pte., Mrs. Mary Ann Wotton (mother) 193 Horace St., Horwood, Winnipeg.

WOUNDED

Black, Ray Wallace, Pte., Mrs. Elizabeth Black (mother), Ottawa.

Bordeleau, Joseph Gerald Fraser, Pte., Mrs. Regina Bordeleau (mother) 2nd St. Cadillac, Que.

Calder, Thomas Ronald, Pte., Mrs. Lena Calder (wife), Fort Frances, Ont.

Edmond, Anthony William, L.-Cpl., Mrs. Adeline Edmond (mother) 187 Dragatis St., Glace Bay, N.S.

Morrow, Donald Charles, Pte., Mrs. Lydia Morrow (mother), Box 64, Michichi, Alta.

Nichol, Bruce Dallard, Pte., Mrs. Ruth Nichol (mother), Ottawa.

Reaume, Aledard Wilfred, Pte., Windsor, Ont.; Mrs. Valerie Reaume (mother), Queen St., Tilbury, Ont.

Sandor, Paul, Pte., Winnipeg; Mrs. Irma Sandor (mother), Glentworth, Sask.

Shephard, Ronald aWrren, Pte., Mrs. Elsie May Shephard (mother), Windsor, Ont.

Richardson, Edward James Pte., Mrs. Myrtle Margaret Richardson (mother), Suite 24, 1182 East Hastings St., Vancouver.

The British gliding record for a single-seater motorless plane is 232 miles.

Vogeler Breaks Down in Warning Americans to Protect Freedoms

VIENNA, April 29 (AP) —Robert A. Vogeler, still haunted by nightmare experiences in a Communist prison, broke down before a television camera today while warning Americans that "what happened to me can happen to them."

The 39-year-old businessman, released Saturday after serving 17 months of a 15-year sentence in a Hungarian jail on spy charges, spoke with emotion.

He was so nervous from the sudden shock of his homecoming that his doctor forbade three scheduled radio broadcasts to his homeland. But Vogeler insisted upon talking before an NBC television camera set up at his home.

"I am convinced," he said, "that my incident is just one of a series of planned attacks on democracy as we understand democracy."

With his wife holding his hand, he continued:

"As for me, this is very important . . . I feel that every individual American should realize that what happened to me can happen to them. If we don't all band together to destroy these enemies of individual freedom, independence and liberty—of the right of a person to go where he wants, to say what he wants to say without hindrance by authorities or police. . .

"You never realize what freedom means until you lose it."

Vogeler was released by a U. S. agreement to reopen two Hungarian consulates in the U. S., lift the ban on American broadcasts from Munich so as not to interefere with the Hungarian radio, and restore Nazi-confiscated Hungarian property in Western Germany—but not the ancient crown of St. Stefan, the nearly 1000-year-old religious relic and symbol of sovereignty and power in Hungary.

PRESSURE USED

Vogeler told newspaper men Saturday there was "some truth" in the confession he made at the people's court traial. But he said both physical and mental pressure were used to obtain the statement, and it contained many technical inaccuracies because he became "mixed up" in long interrogations.

Vogeler was brought Saturday to the Austrian border at Nickelsdorf, where he was met by an American legation car and taken to his home where his Belgian-born wife and their two sons received him.

Asked if he had been drugged, to make him confess at his trial, he said:

"That is a difficult thing to determine, whether you are drugged. It depends on your physical condition at the time. If you are kept awake long enough you don't know whether you are drugged or whether you mind just ceases to function normally.

"I was given stimulants to keep awake. Coffee and cigarets were forced on me."

IN SAME PRISON

Vogeler said he thought Edgar Sanders, a British accountant for International Telephone and Telegraph, sentenced to 13 years was in the same prison.

The American said he received no letters. The Hungarians told him this was because of "American censorship." His own letters, he added, were not received by Mr. Vogeler.

Vogeler said he got enough to eat part of the time and was "fattened up" for his trial but there were times when he was hungry.

Asked whether his interrogators were always Hungarians, Vogeler said he could not be sure "but I suspect there were two other interested countries — Czechs and Russians."

Cave Men's Bones Start New Theory

TEHRAN, Iran, April 29 (AP)—Perhaps 75,000 years ago three cave men died when their roof fell in.

This month their shattered bones were dug up by a University of Pennsylvania professor and a young Harvard graduate. Their discovery in Notrrhern Iran, amid gravel deposits going back ot the ice age, is bound to stir up the scientific world.

The two say the bones they found may have belonged to the oldest human being ever found. And they may prove that modern man goes farther back than has been believed.

Dr. Carleton S. Coon of Devon, Pa., curator of the Mediterranean and Far Eastern section of the University of Pennsylvania's Museum, says the pin-headed Aspian men had most of the physical characteristics of modern man except that their brain chambers were smaller. Geological evidence indicates they lived even before the Neanderthal man.

USE OF FIRE

This theory might upset the contention that modern man descended from the so-called ape-men through the Neanderthal man. Coon says the discovery indicates that a true human being existed at the same time as the cruder species.

Found with the skeletons in a cave near Behshar, on the South shore of the Caspian Sea, were other objects adding to the scientific haul—the oldest known agricultural tools, pottery and other traces of primitive civilization.

Coon's assistant, Louis Dupree of Harvard, says the find offers one of the earlest evidences of man's use of fire as well as what may have been one of the beginnings of agriculture.

Coon believes the Caspian area probably may have been one of the so-called "nuclear" regions—where cultures flourished while they lagged in less-favored parts.

Coast Engineer Moved to Calgary

WINNIPEG, April 29—K. A. Truman of Winnipeg and formerly of Vancouver and Medicine Hat, has been appointed special engineer at Calgary for the Canadian Pacific to act as project manager for the Calgary - Revelstoke dieselization program approved for the present year. Since last October he has been special engineer at Western engineering headquarters here. A gradaute of University of Manitoba he joined the road first in 1929.

Britons Keep Eye On Swiss Market

By SYDNEY GAMPELL

LONDON, April 29 (Reuters)—Fluctuations in rates for blocked West German marks, quoted in Switzerland in United States dollars, had an important bearing in London on Canadian securities.

Almost the only way a Briton can buy Canadian securities is by some other Briton buying blocked German marks for sterling, selling them in Switzerland for Swiss francs, selling the francs for United States dollars, using the dollars to buy Canadian securities in New York, and selling the Canadian securities in London—at a substantial premium.

There is virtually no other way, because the Bank of England does not allot dollars for purchases of any dollar securities, and Canadian securities are the only ones that Britons are not allowed to switch.

When British-owned Canadian securities are sold back to Canada, the dollar proceeds have to be used towards paying off a loan which the Canadian Government granted the British Government during the war. Thus they cannot be switched into purchases of another Canadian security.

There has been a substantial business by the roundabout route which starts off with somebody buying blocked German marks and ending up with somebody else investing in International Nickel.

Because it is difficult to bring them into this country, Canadian securities such as International Nickel command a substantial premium in London.

The premium is even higher than on U. S. securities, though less uniform because Britons are allowed to switch from one U. S. security into another.

Last night, the premium was about 26 per cent. This means that International Nickel in London was worth 26 per cent more than th sterling equivalent of its price in New York.

CAPETOWN (CP) — Cape Province entomologists are fighting a new war. Thousands of homes are infested with Italian, wood-eating beetles and it is estimated that already the invasion has cost £300,000 ($900,000.)

Police Capture Two Suspects

VANCOUVER, April 29 (CP)—Two brothers, described by police as "dangerous American gangsters," were captured Saturday near Cache Creek, B.C., 150 miles Northeast of here.

The capture was made by R.C.M.P. and F.B.I. agents sent here from Seattle.

Police, who refused to identify the men, said a third brother was arrested earlier in the week when he attempted to enter Canada with a stolen automobile.

The capture ended a week-long search following a series of car thefts and burglaries in the interior of B. C.

The brothers are reported wanted for a series of crimes in the United States. All were armed when captured.

The police hunt started last Sunday after a ranch robbery near Prince George.

Two men, each armed with two rifles, held up Mr. and Mrs. Charles S. Parker at their ranch home. They bound the couple and stole two rifles, a small amount of cash and a jeep.

The men captured at Cache Creek were travelling in a truck which was halted at a roadblock.

LONDON (CP) — Passers-by ignored explosions occurring in a store in Piccadilly. Later it was reported that £8,000 ($24,000) had been stolen from the shop. The explosions? Stick of dynamite blasting a safe.

Sleep Method for Jittery Children

By ALTON L. BLAKESLEE

BOSTON, April 29 (AP)—How do you fill the teeth of a jittery kid who fights like a wildcat about getting into the dentist's chair?

One answer at Chilrden's Hospital here is to put them to sleep, in the hospital, under a general anaesthetic. The sleeping rebels have had up to 10 to 15 fillings and two or three extractions at one time, said Dr. Paul K. Losch, chief of the dental service.

The child gets a clean, healthy mouth, and then is reconditioned to the dental chair and normal methods of treatment by early, regular visits to his own dentist.

The first work after the sleep treatment is only to clean the teeth, or polish the fillings, something the children don't mind. They return at least every three months to catch decay or other trouble early.

The sleep method is for hospitals only, with a skilled anaethetist giving the ether or other anaesthetic, Dr. Losch said. He has treated some 500 children this way in the last three years.

"Actually, I don't regard them as bad kids," he said. "I think they just have good defences."

He means youngsters 2½ to 4 years or older. Children eight or nine years old usually can be reasoned with, he said.

Often the youngsters have badly neglected mouths, he said. They have fought too long, and may be in danger of becoming neurotic about dentistry because they have been urged and enticed and browbeaten to behave and be nice.

In one hour the dentist can do work that would frequently take eight to 10 hours by the usual appointment method, Dr. Losch said. This saves money, often enough to offset the cost of the hospital stay and the anaesthesia.

FORT ERIE, Ont. (CP) — Local officials wondering how to get rid of the thousands of starlings which frequent both sides of the Niagara River heard with interest of experiments in Buffalo. There it was planned to asphyxiate thousands roosting in an old boiler house by carrying carbon monoxide from big trucks in hoses.

Bevan and Wilson Visit King George

LONDON, April 29 (Reuters)—Formal leave of the King was taken today by the two Cabinet Ministers who resigned this week.

Aneurin Bevan, former Labor Minister, and Harold Wilson, former President of the Board of Trade, visited Buckingham Palace to make final their resignations over the Labor party split.

New Cabinet members also saw the King. They are Sir Hartley Shawcross, President of the Board of Trade; Alfred Robens, Labor Minister; George Brown, Works Minister; and Richard Stokes, Lord Privy Seal.

HALIFAX (CP) — Because he was wearing gloves on a warm night, a man attracted attention of a police constable who arrested the stroller and a companion on charges of breaking and entering a dry cleaning store.

Foresees Prisons With "Out-Patients"

OTTAWA, April 29 (CP)—Prisons "within the next 25 or 50 years" will resemble hospitals with a large part of the prison population handled as out-patients, a penal expert predicted Friday.

Joseph McCulley, Deputy Commissioner of Penitentiaries, said he "doubts "if prison authorities of the future will consider it necessary to build at terrific public expense great bastilles of steel and stone."

He spoke to the 20th class to graduate from the penitentiary officers' training course.

Honor Director Of Blind Inst.

TORONTO, April 29 (CP) — Col. E. A. Baker, managing director of the Canadian National Institute for the Blind, this year has been named winner of the medal given annually by the American Foundation for the Blind for outstanding service to the blind.

Col Baker was chosen by an Awards Committee consisting of Helen Keller, William Ziegler and Maj. M. C. Migel. He has been given the award in recognition of his "long and devoted labors in behalf of the blind in a very great number of avenues of service."

The presentation will be made June 12 in the Helen Keller Room of the American Foundation at New York.

The British shipbuilding industry, employing 80,000 workers, launches 1000 vessels a year of all sizes.

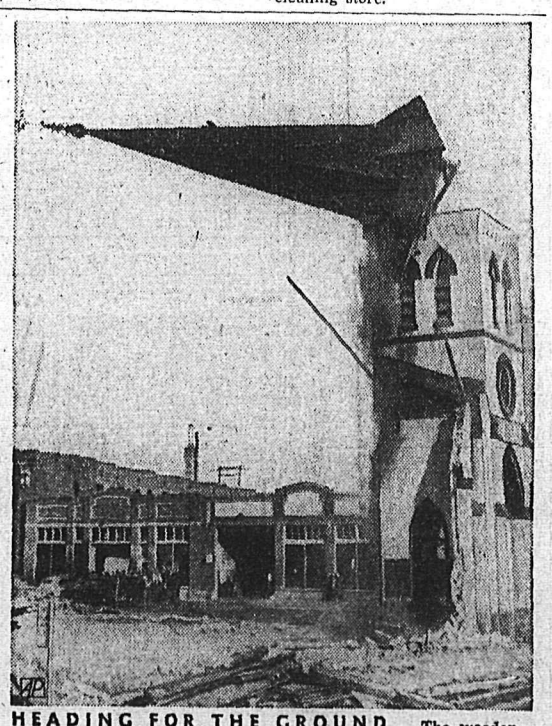

HEADING FOR THE GROUND — The wooden steeple of a 65-year-old Denver, Colo., church is caught in midair as workmen demolish structure to make way for business building.

Haigh Tru-Art Beauty Salon
576 Baker St. Phone 327

RADIATORS
CLEANED & REPAIRED
RECORING
Jim's Radiator Shop
301 Ward St. Phone 63

FLEURY'S Pharmacy
Prescriptions
Accurately Compounded
Med. Arts Blk. PHONE 25

Donald E. Hunter
OPTOMETRIST
431 Baker St. Phone 333

TRAIL NELSON HIGHWAY
PLAYMOR
NEAR SOUTH SLOCAN

From Hollywood!
HIS EXCELLENCY
KING PERRY
COLORED BAND
FRI. MAY 4

Try Our
Royal Pat.
Pastry Flour
For Better Baking results
PHONE 238
ELLISON MILLING & ELEVATOR COMPANY LTD.

CUTLER'S JEWELLERY
WATCH REPAIRS
20 Years' Experience
PROMPT SERVICE

IRENE'S
Spring Clearance Sale
TAILORED and DRESSMAKER SUITS
TO CLEAR AT $14.95 and $13.75
Dress Values to $16.75
Sale
$7.50
Scarves
Reg. $1.75. To clear
95¢ and 49¢
One Table Hats
Reg. $6.95. Sale
$2.95
Gloves
Reg. $1.00. To clear
69¢
RAINCOAT WITH HAT TO MATCH
Reg. $19.75 SALE $14.95

Women's Sandals
Nothing Like Sandals To Give
You cool carefree comfort for walking or playing.
SEE OUR FINE SELECTION
BLACK, BROWN, GREY, GREEN, WHITE
Wide, Medium and Narrow Widths. Priced from
$3.25 to $5.95
The NELSON SHOE Co. Ltd.
PHONE 1114
411 Baker Street Nelson, B.C.

SPORT SHIRTS
for Spring and Summer . . .
Be comfortable this season in one of these Sport Shirts.
Made in PLAIN SHADES CHECKS or FANCY PATTERNS LONG SLEEVES
$4.95 to $8.95
Emory's LIMITED
The Man's Store

Philco Radio
Sales and Service
Jeffery Radio Service
Phone 1302 446 Ward St.

Have the Job Done Right
VIC GRAVES
MASTER PLUMBER
PHONE 815

MAKE YOUR CLOTHES LINE OUR TELEPHONE LINE
WEST KOOTENAY STEAM LAUNDRY
PHONE 1175 — 182 BAKER ST.

LET US CLEAN and PRESS YOUR CLOTHES TO SUMMER FRESHNESS
and you'll be all set for the "Merry Month of May"
Remember Our
2 Day Service
Free Pick-Up and Delivery
Just Phone 288
EMPIRE DRY CLEANERS

HAVE YOUR FURNITURE EXPERTLY RECOVERED
at the
Nelson Upholstery
409 Hall St. Phone 146

THE WARDROBE
R. TARLING, Prop.
Ladies' and Gents' Tailors
Cleaning — Repairing
Alterations
PHONE 1256
P.O. BOX 36 — NELSON, B.C.

CAMPBELL, SHANKLAND & IMRIE
Chartered Accountants
Auditors
560 Baker St. Phone 235

Get that energetic feeling after taking a glass of refreshing
Eno's FRUIT SALTS
98c per Bottle
At Your Rexall Store
City Drug Co.
Nelson's Modern Pharmacy
Phone: Day, 34; Night, 807-R
BOX 460

If You Are Planning to Move
Have the Job Handled by Reliable Movers

Towler Transfer
will give those valued pieces of furniture and keepsakes expert care.

J. A. C. LAUGHTON
OPTOMETRIST
VISUAL TRAINING
Medical Arts Building
Suit 206 Phone 141

WIGINTON MOTORS LTD.
PONTIAC — BUICK
G.M.C. TRUCKS
Metal and Paint Work Specialty

THOMPSON
FUNERAL HOME
"Distinctive Funeral Service"
AMBULANCE SERVICE
515 Kootenay St. Phone 361

TOWLER
FUEL & TRANSFER
PHONE 889 NELSON
526 STANLEY STREET