PROVINCIAL LIBRARY VICTORIA, B.C.

539 31 Mar. 50 Provincial Library Victoria B.C.

1029

Nelson Daily News

5 CENTS A COPY — NELSON, BRITISH COLUMBIA, CANADA—FRIDAY MORNING, AUG. 19, 1949 — NUMBER 98

WEATHER FORECAST

Kootenay: Clear Friday night. Cloudy with isolated thunder storms in the afternoon. Little change in temperature. Wind light. High Friday at Cranbrook 87, Crescent Valley 85.

Approve Five-Year Ice School Contract

Commission Asks Council for Okay Providing Suitable Arrangements Made on Summer 'Spiel; $7000 Deal

Agreement in principle with the terms of a contract under which Mary Rose Thacker would conduct her Figure Skating School at Nelson's Civic Arena for the next five years, was expressed by the Civic Centre Commission at a meeting Thursday night.

The contract calls for total payment of $7000 by Miss Thacker over the five-year period or $1400 for each two-month school. It will be presented to City Council for final approval, contingent upon a "suitable" arrangement with the Summer Bonspiel Committee in connection with ice space during Bonspiel Week.

At a joint meeting of the Commission and Bonspiel Committee, to be arranged, use of the Arena ice by both Bonspiel and Figure Skating School attendants will be fully discussed. Miss Thacker has proposed an arrangement whereby she would give up the ice on Monday, opening day of the Bonspiel, and each night of the week from 6:30 p.m. on.

A. S. Aitken, Chairman of the Commission, in presenting the contract, drawn up by City Solicitor C. B. Garland, K.C., said that it would provide an estimated net profit of $1345 for each two-month school period. This year's school operates 10 weeks.

Gross revenue of $2525 would be derived from the $1400 rental from Miss Thacker and the estimated revenue of $1125 from public skating. Total projected additional expenditure would be $1180.

He said that with Archie Birse, Secretary-Manager, the whole matter had been exhaustively investigated. He had learned from rink operators in Vancouver that having the Summer ice school there had been found "profitable and advantageous."

During talks with internationally known figure skating judges, he had learned that Mary Rose Thacker was looked upon as "probably the leading instructress in the world and probably the best figure skater the world has yet produced."

It was necessary that a figure skating instructor be of such prominence that students would be drawn from across the continent, and it was obvious that Miss Thacker's prestige was paramount.

John Thom questioned the advisability of tying up the Arena for two months each Summer during the next five years, in a building that was "the property of the citizens who might feel it should be put to other uses."

George Turner remarked that the school would be operated during a "usually non-revenue producing period."

USE MORE NOW

Mr. Aitken thought the rink was being used more now publicly in the Summer period than it had since box lacrosse terminated. As to boxla, which Mr. Thom had suggested might come back, he said he had been told by Coast promoters that gates were poor. Here, the Commission could only go on the experience of the past nine years.

"Can we take a chance on passing up what we've got as against something we don't know about?" asked D. D. McLean.

In connection with turning over the ice to the school for the Bonspiel in the evenings, Mr. Aitken said L. F. Tinling Icemaker, foresaw no trouble in providing hacks that would permit the skaters use of the full sheet.

Approval of the contract was given unanimously.

PREDICT RED PROCLAMATION OF CHINA GOV'T

Oct. 10 Logical Date If Communists Ready

SUBSTANTIATED

By SPENCER MOOSA

CANTON, China, Aug. 18 (AP)—Political prophets in this Red-threatened Nationalist capital predicted tonight that the Com*munists would formally proclaim* a Government of China Oct. 10 and would get Russian recognition the same day.

(Unknown to Canton, supporting evidence for this forecast came independently from Communist China.)

The war news was comparatively slack but a Nationalist Army spokesman said the Reds were stalled near Tayu, 170 miles Northeast of Canton. Other official reports, however, said the Communists were regrouping for a big drive due South down the railway, where they are about 290 miles from Canton.

The Nationalists acknowledged loss of the Miao Islands, whence they had blockaded the Northern Red port of Tientsin. They claimed repulse of a Red amphibious attack on the Chushan Islands, a similar blockade base 100 miles South of Shanghai.

If the Reds can get ready in time, Oct. 10 is the logical date to proclaim a Government. Known to every Chinese coolie as "double 10th"—the 10th day of the 10th Monday—it is China's Independence Day, anniversary of the 1911 revolution that overthrew the Manchus.

Some quarters believe that when the Reds proclaim a regime they will order withdrawal of all diplomatic personnel of countries which do not recognize it.

This might have been one of the factors that influenced United States officials to decide to close *shop in Canton before the Reds* arrive.

CANTON, Aug. 19 (Friday)—(AP) — The United States Embassy announced today it was moving its staff to Hong Kong, the British Crown Colonoy. The Embassy officers will commute daily to Canton, the refugee capital of Nationalist China, as long as the situation permits. The American Consulate-General here is closing this afternoon.

Winnipeg Exchange To Trade in Flax Futures

WINNIPEG, Aug. 18 (CP) — The Winnipeg Grain Exchange has authorized trading in flax futures, effective Aug. 29.

At the outset of trading in this commodity, daily fluctuation limits will not be imposed, although the Board of Governors intends to set daily limits as deemed advisable.

British Reds Plan Election Program

LONDON, Aug. 18 (Reuters) — The British Communist Party Executive announced today its election program which aims to "challenge the old monopoly interests, end the dependence on American imperialism and to embark on a radical program of social reconstruction."

The draft program submitted by the Executive will be discussed at the party's congress in November.

Ku Klux Klan Head Dies

ATLANTA, Ga., Aug. 18 (AP) — Dr. Samual Green, 59, Imperial Wizard of the Ku Klux Klan, dropped dead today. The head of the resurgent Klan died while working in the yards at his home. For his work in setting up the Association of Georgia Klans, which now claims 25,000 members, Dr. Green, a physician, recently was given the title "Imperial Wizard." He formerly was known as the "Grand Dragon."

BECOMES DEPUTY CHIEF OF IMPERIAL STAFF

LONDON, Aug. 18 (CP) — Appointment of Lt.-Gen. J. F. M. Whitely as Deputy Chief of the Imperial General Staff was announced tonight by the War Office. Until this month Whitely had been a Major-General and Commandant of Canada's National Defence College and the Canadian Army Staff College, both at Kingston, Ont.

Says Thousands of Austrian Women In Russian Mines

VIENNA, Aug. 18 (AP)—Thousands of Austrian women and girls, kept as prisoners-of-war by the Soviet Union, are still working in Russian mines, Interior Minister Oscar Helmer said today. He said there are still 10,000 Austrians in Russian hands.

FLYING WING AT END OF CAREER

By DOUGLAS HOW
Canadian Press Staff Writer

OTTAWA, Aug. 18 (CP) — A weird and abortive figure in national aviation, Canada's lone tailless glider has for pratcical purposes just about reached the end of its career.

A National Research Council official confessed today the experts don't know just what to do with the lean, unorthodox contraption popularly known to thousands as the flying wing.

But he suggested that it might well be gathered up with a lot of valuable relics from the earlier days of Canadian flying, now scattered around Ottawa and elsewhere, and placed in an aeronautical museum that has been taking shape slowly and spasmodically for the last 20 years.

The glider, an all-wooden, two-seater wing, was built during the war to keep abreast with developments in both the Allied and enemy camps and because it was felt it might have some role to play.

VANCOUVER, Aug. 18 (CP) — A mass flight of nearly 50 aircraft, moth training planes to four-engine transports, will parade through the skies Aug. 29 for visitors to the Pacific National Exhibition here it was learned today.

Flying clubs from Vancouver, Victoria, Nanaimo and Chilliwack will likely be represented in the show.

The P. N. E. opens in Vancouver Aug. 24 and runs to Sept. 5.

Koot. Pioneer, F. J. Smyth Dies At Cranbrook; Wrote District History

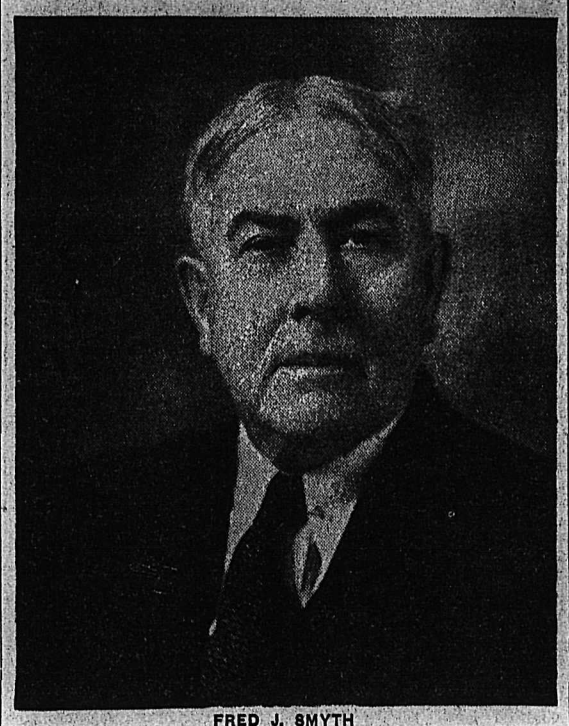

FRED J. SMYTH

CRANBROOK, B.C., Aug. 18—Newspaperman for nearly 60 years and one of the last handset printers, Fred Joseph Smyth died in the hospital here Tuesday at 77. He was the author of this district's only history, "Tales of the Kootenays" which he published in 1938, as a participant in most of that history.

He was born in Huntingdon County, Quebec, and as a small child was taken to the Puyallup district of Washington where he grew up. He learned handset printing in Walla Walla, and worked at the Review-Chronicle plant in Spokane during its early days.

After several years at Bonner's Ferry and Sandpoint he walked into Moyie from Kootenay Landing in March of 1897, bringing a press on a sleigh, and started the Moyie Leader, East Kootenay's second newspaper After many years in Moyie he returned to Spokane as a member of the printers' cooperative which published a newspaper there for a short time.

He followed his trade at Palouse, along with farm work, then in the Slocan where he was associated with the late Windy Young, in the Queen Charlotte Islands, and the Princeton Star to 1928. He had also lived in Kaslo, Greenwood and Nelson.

In that year he returned to East Kootenay to join the Cranbrook Courier staff with which he remained until retirement i 1945. He continued a column for the Courier until about three weeks ago. Among his special accomplishments was fiddling for oldtime dancing, an interest he retained all his life.

In the 1930's he began to compile his book which he folded and colated as it came off the Courier press. It was bound and released in 1938 and the edition was completely sold.

He was interested in mining through his whole life and was an original owner of the Gaiety Girl mine at Moyie. He was also a long-time member of the Oddfellows Lodge, under whose auspices the funeral will take place Friday.

His wife died here in 1940 and since then he had continued his home on Armstrong Avenue where he lived alone. He has no surviving relatives in this district.

North Vancouver Girl 'Miss Canada'

TORONTO, Aug. 18 (CP) — Margaret Lynn Munn, a willowy, 24-year-old North Vancouver blonde, tonight won the Miss Canada title, $3000 in scholarships and the honor of representing Canada in the Miss America contest.

Tall and talented, the West Coast girl was an easy winner in a field of 30 girls who paraded before a *crowd of only 1000 in Maple Leaf* Gardens. The beauty pageant, scheduled for two nights, was cut to one because of low public interest.

Miss Munn, a stenographer and part-time night club singer who has lived in Toronto for two years, topped her performance in a bathing suit with unmatched turns at the piano and microphone. She played Chopin's Minute Waltz with almost professional ease and San An Aria from La Traviata in a well-trained voice.

Joan Durrell, 20, a sophisticated Toronto blonde with a night-club singing manner, took second place and a scholarship of $2000. Arlene Markle, 22, Toronto redhead who also sang, was third, and won a $1000 scholarship.

Between flashlight bursts Miss Munn told reporters she had lived in Toronto two years, worked in a broker's office and was "just thrilled to death." She lives with a mother and brother and has no family at the Coast which she still considers her home.

These seven girls who were not rated in order, won $500 scholarships: Betty Brown, Mimico, Ont.; Gloria Gray, Winnipeg; Bette Catherine Kane, Halifax; Elizabeth Lyons, Toronto; Laureen Mae Marcenko, Ottawa; Joan McPherson, Vancouver; Dorothy Van Sickler, Toronto.

Trembling as she took over the throne from Betty Jean Ferguson of Halifax, last year's winner, Miss Munn said she was five feet six inches tall, weighed 123 and her bust, waist and hip measurements were 35, 25 and 34.

She has perfect teeth, darkish blonde hair and seemed a little thin as she stood beside shorter girls.

Trains Delayed 10 Hours in Slide

VANCOUVER, Aug. 18 (CP) — Canadian Pacific Railways said today west-bound trains have been delayed as much as 10 hours by a mud and rock slide at Yoho, near the British Columbia - Alberta border. East-bound trains were not affected.

Officials say no extensive damage was caused by the slide. Tracks now have been cleared.

Chilean Gov't Moves To Quell Disorders

SANTIAGO, Chile, Aug 18 (AP) — The Government today moved quickly with new emergency powers to suppress disorders and cope with strikes in the wake of two days of rioting. The disorders killed eight persons and injured 300.

The Government ordered three army regiments into Santiago from nearby Valparaiso, Los Andes and San Felipe.

Hungary Declared People's Republic

BUDAPEST, Aug. 18 (AP)—Parliament tonight adopted by acclamation a new constitution formally declaring Hungary a people's republic.

Hitherto the Government of Communist-dominated Hungary had no basic law. The new charter provides that "all *the resources and means* of production of the country are the property of the state."

Parliament becomes the supreme authority for the country. A presidium, which will assume most of the executive, will be composed of a president, two vice-presidents, a secretary and 17 membres.

All of these will be elected by Parliament Tuesday.

Plan Pulp Mill At Duncan

CAMPBELL RIVER, B.C., Aug. 18 (CP) — Robert Filberg, Vice-President of the Canadian Western Lumber Co., announced last night his company plans to build a pulp mill at Duncan, B.C. at a cost of $35,000,000 to $40,000,000.

It would produce at least 300 tons of high-grade dissolving pulp daily. A small lake will be created in connection with the plant.

Storms Damage Prince George Area

PRINCE GEORGE, B. C., Aug. 18 (CP)—Many small sawmills have been forced to close and more than 60 per cent of the hay crop in this North Central B. C. District has been seriously damaged by extensive rain and hail storms.

A total of 2.17 inches of rain has fallen over the district since the beginning of the month and rainfall in July totalled 3.54 inches compared with an average of 1.97 inches.

The August fall is far above the normal fall for the entire month.

Sawmills were forced to close because roads were made impassable by the heavy rains.

FINNISH POLICE IN SKIRMISH WITH STRIKERS

Claim New Red Offensive Aimed At Seizing Power

LUMBERJACK SHOT

By USKO KAUPPALA

HELSINKI, Finland, Aug. 18 (AP)—Troops were called out today following the first outbreak of violence in a new Communist strike offensive. A Government official said the offensive is designed to make Finland into a Communist state.

The exchange took place at Kemi, a lumbering town. Up to 1500 striking lumberjacks broke through police lines in an attempt to attack others reporting for work at a timber sorting dam.

Police fired in the air. Strikers answered with pistol shots. The strikers were dispersed. One striker was reported shot.

Troops, which had been standing by for an emergency at a town some 60 miles away, were called to the Kemi area. The Government yesterday declared the strike there illegal.

Kemi was the first arena of what the Government describes *as a country-wide strike offensive*, aimed at creating chaos "in order to usurp power and establish a people's democracy (Communist Government) in Finland."

The Social-Democrat Government used its emergency powers today to declare Hangoe, on the Southwest coast, an open port to break a country-wide dockers strike called by the Communist-led Transport Workers Union.

The dockers went on strike in Finland's 23 ports this morning, bringing all shipping to a standstill.

Strikes by bakers, millers and brewers caused a run on food shops in Helsinki, the capital.

Charge D.P.s Paid Under Union Wages

VICTORIA, Aug. 18 (CP)—Claims that European displaced persons are being paid less than prevailing union wages for many types of work and in some cases are taking jobs from union workers were made Wednesday night at a meeting of the Victoria Labor Council, (C. C. L.) by H. A. Anderson, a delegate to the Advisory Committee of the Unemployment Insurance Commission.

Mr. Anderson said also displaced persons were being allowed into Canada in ever increasing numbers.

The Council condemned the government Labor Relations Board for its recent refusal to certify the C. C. L. Amalgamated Building and Construction Workers' Union for a group of cookhouse workers at a Nanaimo pulp mill.

Criticism of the Board was voiced also on its certification to the A.F.L. Teamsters' Union for 16 employees *of Schofield Malpass Ltd., Nanaimo* transfer company, who previously were members of the C. C. L. Canadian Brotherhood of Railway Employees.

Three Drown, Buildings Damaged In Ontario Storms

TORONTO, Aug. 18 (CP)—Three persons were drowned, buildings were fired by lightning and crops suffered heavy damage Wednesday when electrical storms, accompanied by heavy rains and high winds, struck scattered sections of Ontario.

Four huge barns, all filled with the 1949 hay and grain crops, were struck by lightning and loss was estimated in the thousands of dollars.

King Abdullah in Britain for Talks

LONDON, Aug. 18 (AP) — King Abdullah of Hashemite Jordan (Trans-Jordan) arrived in Britain today for talks on the political, military and economic future of the Middle East. The 67-year-old Arab ruler and his entourage reached Southampton by plane.

British Air Cadets See Ottawa

OTTAWA, Aug. 18 (CP) — Three R.C.A.F. planes, carrying 25 British Air Training Corps cadets, today touched down at Rockcliffe airport from Trenton, Ont., for a brief five-hour visit of Ottawa before going on to Montreal tonight.

After a luncheon tendered by Air Marshal W. A. Curtis, Chief of Air Staff, the cadets were taken to the R.C.M.P. barracks to see the famed musical ride and gymnastic display and wound up their visit to the capital with a sightseeing tour.

The British youngsters are in Canada as part of the third annual international exchange plan sponsored by the Air Cadet League of Canada and the R.C.A.F. The boys were chosen from some 50,000 cadets because of outstanding proficiency.

Okay $869,505,000 Foreign Arms Plan

House of Representatives Slashes $1 Billion Program; Bill to Senate

WASHINGTON, Aug. 18 (AP) — The House of Representatives tonight approved, by a vote of 238 to 12, an $869,505,000 program of arming foreign countries. Earlier the House dealt the Truman Administration a stunning blow by cutting to half the $1,160,990,000 arms plan for Western Europe.

The House slashed $580,495,000 from the program designed to strengthen non-Communist countries against Russian aggression. The entire cut was made in the funds sought for Western European members of the North Atlantic security treaty.

The bill now goes to the Senate.

The cut, contained in an amendment by Representative James Richards (Dem. S.C.), also limited the whole rearmament undertaking to next June 30, whereas President Truman planned it for two years.

The amendment was adopted 209 to 151.

APPEAL

Administration leaders appealed in vain for the full $1,450,000,000 plan as presented by the President. It had been urged as the smallest amount needed to build up countries in the shadow of Russia's military machine in a hurry and forestall any Soviet ideas of over-running Europe.

But backers of the Richards amendment accepted it as a way of taking a "second look" next Spring to make sure the Western European countries were cooperating for mutual defence before setting up any more money.

The Richards amendment made no changes in the $211,370,000 military aid requested for Greece and Turkey, and $27,640,000 for Iran, Korea and the Philippines.

The only other major change in the bill requires that half the supplies sent abroad must be shipped in United States vessels and at prevailing shipping rates. It was adopted by voice vote.

The House defeated amendments to furnish arms to Nationalist China and Southern Asia, to prohibit the use of United States troops for non-combatant duty abroad, to require the President to give preference in furnishing supplies to business firms in areas having severe unemployment, and to prohibit the assignment of United States troops to other countries for any purpose.

STRIKE IN RICH OKANAGAN PREVENTED

Packinghouse Workers, Growers Reach Agreement

NO DETAILS

VANCOUVER, Aug. 19 (CP)—An eleventh-hour agreement between growers and packinghouse workers tonight prevented a strike in British Columbia's rich Okanagan Valley where a $25,000,000 fruit crop awaits harvesting.

A bulletin issued by spokesmen for the 4000-strong Federation of *Fruit and Vegetable Workers*, certified union for the packers, said agreement had been reached. Industry spokesmen confirmed it but neither side would elaborate.

The question of a union shop was paramount issue in the dispute.

Lionel Valair, of the Union, and F. L. Fitzpatrick, representing the growers, said sessions will be held between 9 a.m. and five p.m. tomorrow to complete details of the settlement.

Fears of the lush crop rotting on the rtees, and of Canadians lacking canned peaches, pears, plums and apples this Winter, arose last week when the union announced it intended to call a strike "on a few hours notice."

The union claimed 79 per cent of 1000 members who participated in a Labor Relations Board strike vote, favored a walkout. The union never set a strike date, however.

Officials of both sides refused to disclose the basis of settlement.

"The details will be announced Friday night," spokesmen declared.

Hundreds at Author's Rites

ATLANTA, Aug. 18 (AP) — Hundreds of persons stood outside a small stone chapel as last rites were held today for Margaret Mitchell, author of "Gone With the Wind."

Loudspeakers brought to the public the solemn and dignified words of the Episcopal Church service. Some 300 persons, admitted by invitation only, crowded the inside of the funeral home.

Miss Mitchell, struck down by a speeding automobile last Thursday night, died Tuesday.

Many persons stood along streets and watched as the funeral procession moved to Oakland Cemetery, on the Southwestern edge of the city.

There Miss Mitchell was buried in the family plot, not far from the monument to the unknown Civil War dead.

N. Z. Waterside Strikers To Return To Work Today

AUKLAND, N. Z., Aug. 18 (Reuters) — Waterside workers are expected to resume work tomorrow on all ships at New Zealand wharves. Some 1600 dockers are affected.

Prime Minister Fraser announced today that normal working hours will be resmued immediately on the entire New Zealand water front. This ends the waterside workers ban on overtime which will be worked tomorrow night for the first time since June 27.

"Loyalty Order" Assailed

WASHINGTON, Aug. 18 (AP) — The world's largest general organization of scientists today assailed President Truman's "loyalty order" affecting Federal Government employees as "basically objectionable."

The same organization, the American Association for the Advancement of Science, also strongly criticized the "security clearance" programs of the United States national military establishment and the Atomic Energy Commission as they affect scientists.

Arson Suspected

PARIS, Aug. 19 (Friday) (Reuters) — Incendiarism was suspected today in several areas of Southwest France where fires have destroyed or seriously damaged about 256,000 acres of forests during the last 40 days. The French Interior Ministry has issued a warning that the penalty for setting fire ot forests or crops may be life imprisonment with hard labor.

Hit by 132,000 Volts, But Lives

MANSFIELD, O., Aug. 18 (AP) — A lineman today was hit by 132,000 volts of electricity, but lived. Orley Whitcomb, 28, of Ashland, O., was working on an electric tower near Mansfield. Although he was burned over most of his body when he touched the "hot" line, his safety belt prevented him from falling. His condition is fair.

Kootenay Leads In Increase Of Apple Crop

VICTORIA, Aug. 18 (CP) — An estimated increase of 8.3 per cent in the total apple crop of the province was forecast today by the Provincial Agriculture Department.

Kootenay leads the way in percentage increase.

The Kootenay crop is expected to be 192,650 boxes more than it was last year to make the total 507,100 boxes, the percentage increasing being 61.2.

The Okanagan crop is expected to total 7,275,755 boxes this year, an increase of 412,514 boxes more than last year, or an increase of 6 per cent.

The Fraser Valley crop was 70,982 boxes last year and the estimated this year is 78,000, an increase of 7016 boxes or 9.8 per cent.

The Vancouver Island and Gulf Islands crop is expected this year to be 20,000 boxes which is 3519 less than last year.

Total crop estimate for the province this year is 7,880,855 boxes. The crop last year was 7,272,192 boxes, making an increase this year of 608,663 boxes.

Another Clash Over Race Purses Expected at Coast

VANCOUVER Aug. 18 (CP)—The Vancouver Sun said today another clash over racing purses appears imminent between horse owners and S. W. Randall, operator of Exhibition Park race track.

The newspaper said Randall is considering cutting purses by $50 to $800 for the extra 14 days granted him by a provincial government order-in-council. Also considered is a reduction of the daily featured race price from $1200 to $1000.

Princess Rita To Have Baby Says Aly Khan

DEAUVILLE, France, Aug. 18 (AP)—Prince Aly Khan confirmed today that his wife, screen star Rita Hayworth, is going to have a baby.

Both Aly and Rita had been silent on persistent reports that she was pregnant. The two were married May 27 in the Town Hall at Vallauris, near Cannes.

A member of the Moslem Prince's house hold said three weeks ago Rita was expecting. French and British newspapers also have carried a number of reports on the subject. Aly has two sons by a previous marriage, and Rita a daughter.

Aly declined to say when the baby would be born. His personal secretary, through whom he made the announcement, said so far as she knew no arrangements have yet been made as to where the baby will be born.

Aly and Rita have been at this fashionable Atlantic coast resort for the last month. They have taken part in almost no public functions, but Rita has been seen at the beach and the two have been taking automobile drives and occasionally dining *at small, unpretentious restaurants.*

Aly has visited the Deaville Casino frequently, but Rita has been there only a few times. Whenever she appeared in public recently, she wore a loose, flowing gown.

A.F.L. Satisfied With T.L.C. Ousting of Reds

TORONTO, Aug. 18 (CP) —President William Green of the American Federation of Labor said today the A.F.L. is happy about the results of a drive spearheaded by A.F.L. unions to oust Communists from the 400,000-member Trades and Labor Congress of Canada.

"We are reasonably satisfied," Green declared at a press conference following a meeting of the A.F.L. Executive Council.

At the meeting, the Council heard a report from officers of Canadian right-wing unions who a year ago arrayed themselves against the T.L.C. Executive in an attempt to clean Reds out of Congress unions.

And in This Corner—

DETROIT, Aug. 18 (CP)—Walter J. Burnett charged in his divorce suit, that his wife, Eileen, always drank his stock of beer and liquor before he arrived home from work. To make matters worse, he charged, she filled the beer bottles with colored water and replaced them in the refrigerator.

Circuit Judge Joseph A. Moynihan granted Burnett a divorce.

PITTSBURGH, Aug. 18 (CP)—City officials leaving for lunch today had to pass through a children's picket line.

The kids carried signs making it clear they wanted more playgrounds. About 50 children from the densely-populated Lawrenceville section were in the picket lines. Some of the signs said "We Are the Dead-End Kids," and "Unfair—Mayor and City Council to 3000 kids of the 10th Ward—No Playground."

FOND DU LAC, Wis., Aug. 18 (AP)—Joe King left for market Wednesday with a 1600-pound bull but got paid for only 1410 pounds. That'll teach Joe never again to walk a bull to town.

King lives in the town of Empire. That's 13 miles to the packing house. Joe has a truck but decided he and the bull would hoof it.

"It was kind of cool," he said. "And it seemed like a good idea at the time."

Six hours and 15 minutes later Joe and the bull arrived at the packing house.

The packing house paid King $274.95 The bull lost 190 pounds en route. That cost Joe about $30, to say nothing of the wear and tear on his disposition.

"I'll learn," said Joe.

Extra
Latest News — "Ugly Duckling"
"Harnessed Lightning"
"Nutty Pine Cabin"

Tonight Saturday **Civic** Shows at 7:00-9:00

Negro Killed as Flees Burning Home

CHICAGO, Aug. 18 (AP)—Police set fire to a besieged Negro's home tonight and mowed him down with gunfire when he fled the burning building.

Scores of police who had fought a three-hour gun battle with Ernest Craig, 28,—wanted for shooting a child — surrounded the structure when the Negro attempted to escape by a window.

Two policemen and three women were wounded during the exchange of shots, some apaprently by flying glass. Detective Marshall Pidgeon was shot in the cheek. The other officer was taken to hospital.

Craig barricaded himself in his home after shooting wildly at a neighbor and, accidentally wounding two-year-old Diane Atkins, also Negro. She was taken to County Hospital suffering from a head wound.

VANASPRA HEADACHE? 24 TABLETS -25¢

see us for EXPERT reasonably-priced PHOTO FINISHING

- developing
- printing
- duplicate prints
- enlargements

KODAK FILMS and CAMERAS

Vogue Studio
460 Ward St. Nelson, B.C.

The Highways

Nelson-Cranbrook—Nelson to Balfour short sections under repair. Speed limit 10 m.p.h. on fresh oil. Construction at Wynndel, mile 3 to 6 East of Creston (one mile detour during working hours) and mile 18 to 20 East of Creston.

Nelson - Nelway — Some short rough sections. Remainder good.

Nelson-Kaslo—Nelson to Balfour short sections under repair. Remainder good.

Nelson-Monashee — Some rough sections first 8 miles North of junction. Remainder fair to good.

Nelson - Trail - Patterson — Short sections of construction M 0 to 27 and no delay. Speed limit 30 m.p.h. Paving M 3 to 5. Speed limit 10 m.p.h. and traffic controlled. Speed limit on fresh oil 10 m.p.h.

Rossland-Cascade—Fair.

Balfourite Works Out Problem

VICTORIA, B.C., Aug. 18 (CP) — Mathematical problems that prove tough for world-famous experts are just a bit of mental exercise for Fred Barnes, City editor of the Victoria Daily Colonist.

Barnes saw a Canadian Press story last night which intrigued him. A question submitted to the experts, meeting in Vancouver at the Canadian Mathematical Congress, asked:

"Suppose cows sold for $10 each, sheep at $3, and pigs for 50 cents. If I want 100 head of stock and have only $100, how many of each would I buy?"

Some experts brushed off the questions, other treated it with professional double-talk, and one came up with an answer that didn't jibe.

Barnes worked it out: One sheep at $3; 94 pigs at $47, and 5 cows at $50. He didn't say how long his figuring took.

Balfour has its mathematician, too. A. Anderson worked out the answer to the problem, reaching the same answer as Mr. Barnes, and turned it in to the Daily News Thursday.

ISTANBUL, Aug. 18 (AP) — A violent earthquake rocked a large part of eastern Turkey last night, the Interior Ministry reported today.

Hardest hit point was Kigi in Bingol province where four persons, including two children, were reported killed. Twenty houses were levelled, the Ministry report added.

Let's Talk TURKEY!

Are you a hit or miss turkey raiser—
Or do you follow a plan

PLAN YOUR POULTS FOR PROFIT!

B & K's Thrivo Turkey Feeding Plan is a tested and proven feed program

Thrivo Turkey Starter, Growing and Fattening Mashes

Ensure a profitable poult to market growth curve.

FEED THE B & K WAY

BRACKMAN-KER
A DIVISION OF
PURITY FLOUR MILLS, LTD.

Busy Program Ahead for Nelson Miss at Toronto Exhibition

Dorothy Wallace of Nelson and Doreen Montgomery of Vancouver, will leave Sunday for the Canadian National Exhibition at Toronto, where they will represent British Columbia as two of the most outstanding students of the Province.

Dorothy is the 18-year-old daughter of Mr. and Mrs. T. A. Wallace, and last year was the "outstanding" girl athlete and scholar in the Nelson High School.

Miss Montgomery has already left Vancouver and will arrive in Nelson Sunday night. The two will stop off at Calgary until Tuesday then proceed to Toronto. They expect to arrive there Aug. 26. Miss Wallace will be the guest of Mrs. Gordon C. Leich, 291 Forest Hill Road, Toronto.

The girls have a packed program in store for them from the time they reach Toronto until the big event is over. The exhibition is from Aug. 26 to Sept. 11.

Students representing the ten Canadian Provinces will be met in Toronto by Hon. Dana Porter, Minister of Education, and Mrs. Porter, Dr. C. C. Goldring, Director of Education for the City of Toronto and Mrs. Goldring and Mrs. Kate Aitken, Publicity Director.

The welcome will be followed by a reception by Mayor McCallum at the City Hall.

TO MEET ALEXANDERS

Official opening of the Canadian National Exhibition will be staged at 2:30 p.m. by Their Excellencies Viscount and Viscountess Alexander of Tunis.

The students will later be presented to their Excellencies by Colonel L. R. Marshall, President of the C.N.E.

Another highlight of the day will be the opening of the teen-town in the Coliseum building where all the students will be heard on a broadcast over Club 580 CKEY. A teen town dance will follow.

On Saturday, about 600 high school students will be present at a youth luncheon which will be held at 12:30 p.m. Provincial students will be greeted during the luncheon by Hon. Dana Porter, Minister of Education.

The afternoon will be taken up by a tour of the Patty Conklin midway.

Dinner will be served to the students at 6 p.m. followed by a grandstand performance which will wind up the second day of the exhibition.

SEE NIAGARA FALLS

Sunday will include a church service and trip to Niagara Falls.

Another tour is scheduled for Monday morning when students will visit the Toronto High School accompanied by Trustee Mae Robinson, Toronto Board of Education. Dr. Goldring will direct them. At 11 a.m. students will gather at the residence of Lieutenant-Governor Raymond Lawson and Mrs. Lawson, and will make a tour of the Parliament Buildings and the University of Toronto later.

Program for Monday will be rounded out with a huge dance.

From Tuesday on students may stay with their friends or relatives.

Miss Wallace expects to be back about Sept. 10.

Motorist's Hunch Gives Lead in Fatal Beating

CALGARY, Aug. 18 (CP) — A Winnipeg motorist's hunch was credited by Calgary police today with providing the latest lead on the whereabouts of Donald W. Henderson, of Clive, Alta., wanted for the Calgary murder one week ago of pretty Yvonne Levesque, 24, of Pincher Creek, Alta.

The automobile used by Henderson in his escape from Calgary was located on a North Winnipeg avenue by police in the Manitoba capital.

Police here said the "break" leading to finding of the vehicle was provided by Lucien Constant of Winnipeg.

Mr. Constant had the license plates stolen from his automobile while he was in Saskatoon last Saturday. He phoned Calgary police to inform them of the theft. Mr. Constant told police he had read of the manhunt for Hc: derson and wondered if the fugitive might have stolen his Manitoba plates.

Calgary police immediately notified Winnipeg authorities to watch for an automobile bearing Manitoba license 2-521, instead of Alberta plates, which were on the auto originally. When the car was found in Winnipeg today the Alberta plates were found hidden underneath the front seat of the vehicle.

Miss Levesque, who left her job as a waitress in an Edmonton restaurant late last month to marry Henderson, died from shock occasioned by a severe beating. Her nude body, covered with bruises and scratches, was found in a cabin at the Inglewood Auto Camp in East Calgary last August 11. She had been living at the cabin for about five days with Henderson.

Want To Increase Handicraft Industry

VICTORIA, Aug. 18 (CP)—Bigger production in the handicraft industry through development of markets is the aim of the British Columbia Department of Trade and Industry.

Trade Minister Leslie Eyères announced today questionnaires are being sent to all individuals and groups interested in handicraft production in the Province.

"We feel that the production and sale of articles in hand weaving, shellcraft, wood carving and leather craft might be increased to the benefit of many present and potential producers in B. C.," the Minister said.

Patsy Heard Still Winning

VANCOUVER, B.C., Aug. 18 (CP) —Bare-footed Patsy Heard, 15-year-old Portland junior tennis ace, combined fighting spirit with skill and determination to win a two-and-a-half-hour court duel today against blonde Betty Fry of Spokane.

Defending champion in the ladies singles of the British Columbia clay courts junior tennis championships here, Patsy bested the Spokane girl in three sets of their quarter-final match, 7-9, 6-1, 7-5.

PHONE 144 for CLASSIFIED ADS

Fair Progress Well Under Way

Plans for the West Kootenay Agricultural and Industrial Exhibition to be staged here in September were rounded out at a meeting at the City Hall Thursday night.

Discussions centred on the set-up of the exhibitions and the mid-way shows that will be an added attraction along with a stage show from Seattle.

Industrial exhibitions will be displayed in the curling rink and the main agricultural displays in the arena. The badminton hall will be the show place of handicraft and art displays, and motion pictures from the Department of Trade and Industry.

A miniature postoffice will be set up by Nelson Post Office, while the "hams" plan to operate their own radio show which will enable persons to send free messages to any place in Canada or the United States.

An unusual event will be a dog show which will be put on by G. Clerihew. The dogs will be exhibited at the entrance to the curling rink. Main entrance into the arena will be from Hall Street.

The Leader Shows midway along with its ferris wheel, merry-go-round and other attractions for the kiddies and adults will take up most of the Civic Recreation Grounds. On other parts of the Grounds will be industrial displays of trucks, tractors and other heavy equipment. The Seattle stage show will feature roller skaters, jugglers, clowning and other acts.

Fair officials are asking for volunteer carpenters to help with the construction of Exhibition stalls in the buildings.

Grabs Lead in Grand Rapids Golf

GRANDE RAPIDS, Mich., Aug. 18 (AP) — E. J. (Dutch) Harrison found the long Cascade Hills Country Club course to his liking today as he shot a 65—seven under par—to grab the lead in the opening round of the 72-hole Grand Rapids open golf tournament.

Harrison, shooting for $2600 first prize money, held a one-stroke lead over Jim Ferrier of San Francisco who had a 65. Par for the course is 72.

Swimmer Disappears

WINNIPEG, Aug. 18 (CP)—Royal Canadian Mounted Police today are investigating the disappearance of 21-year-old William Lloyd Campbell of suburban Transcona, whose clothing was found in a bath house locker at Grand Beach. He has been missing since early Monday.

He is the son of Mr. and Mrs. Duncan E. Campbell, and was last seen at Grand Beach Monday, when he parked his car and went to the bath house. An attendant later found his clothes. Campbell was wearing swimming trunks, but no one has reported seeing him enter the water.

Male herring outnumber the female species, a phenomenon which is unusual in the animal world.

Farmers — Ranchers — Gardeners

The West Kootenay Exhibition, Sept. 15-17 is your Fair—put your products in competition—win cash prizes.

Get your entry form and prize list now from

THE EXHIBITION SECRETARY
302 Baker St. Nelson, B. C.

Closing Date for Entries—Sept. 10th.

For all produce, sewing, cooking, handicraft, Dairy and poultry exhibits.

O. G. MacIntyre Secretary of Mines Safety Group

O. G. MacIntyre of Sheep Creek has been appointed Secretary of West Kootenay Mines Safety Association. Appointment of a secretary had been held over at the recent annual meeting.

Kiwanis Entertain Launch Club Members

A cooirful and varied meeting was held by Nelson Kiwanis Club in the Hume Thursday evening when members of the Executive of the Nelson Launch Club were entertained.

Vice-President Richard Palmer thanked Commodore L. F. Gilbert, Captain E. T. Stromstead, Secretary Guy S. Mayor, W. Motion and W. McDonald, all of the Launch Club, as wel las his fellow Kiwanians, for their help in arranging the annual Kootenay Lake Regatta.

Commodore Gilbert said that he was not making any plans for next year's regatta, although he thought he would make some adjustments to his boat, the Ladybird, and provide a good race for Jiggs Maurielo of Trail, the new Kootenay Lake titleholder. Commenting on the race last Sunday he said that he had to take his corners "very wide" as the Spokane boat, piloted by Harry Woods was cutting them sharply, and he could not get inside him, which lowered his time greatly.

Frank Holt, City Gardener, was also a guest, and received his share of applause for the immaculate order in which the Lakeside Park grounds were kept.

Guilford Brett, popular young Nelson tenor sang two selections.

NEW TWIST IN SMALLWOOD CASE

By JOE MacSWEEN
Canadian Press Staff Writer

ST. JOHN'S, Nfld., Aug. 18 (CP) —A new twist in the vote intimidation case against Premier Joseph Smallwood of Newfoundland was announced tonight by Magistrate Hugh O'Neill.

The magistrate, who ruled some weeks ago that the case go before a preliminary hearing of the Supreme Court, said tonight that a Supreme Court judge first will examine the facts to decide on the procedure.

It was possible that the judge would send the case back to be heard by Magistrate O'Neill instead of endorsing the preliminary hearing procedure.

This development came as a result of a request by complainant W. J. Browne, who charged that the Premier practised intimidation in the South Coast District of Ferryland while supporting a Liberal candidate in the Dominion election campaign.

Mr. Browne, Progressive Conservative, was elected in the Federal Riding of St. John's West, which includes Ferryland. He charged that Mr. Smallwood threatened to cut off public funds from Ferryland unless it supported the Liberal candidate.

Mr. Smallwood replied in a statement that his remarks were made in a bantering and joking manner.

Former Nelson Railroader Promoted

MONTREAL, Aug. 18—Three appointments affecting the Montreal Toronto and Winnipeg freight traffic offices of the Canadian Pacific Railway were announced here today. They take effect September 1.

W. Fullerton of Montreal moves to Winnipeg as assistant freight traffic manager, F. K. Hollyman of Toronto comes to Montreal as assistant freight traffic manages sales and service, succeeding Mr. Fullerton; and A. M. Shields of Winnipeg is promoted to the position of general freight agent sales and service at Toronto succeeding Mr. Hollyman.

Mr. Shields, who first started with the freight department in 1917 at Winnipeg, held positions at Regina, Moose Jaw, Nelson, Edmonton and Vancouver before returning to Winnipeg in 1946 as division freight agent. He was appointed general freight agent there in March 1948. He will now supervise the company's freight organization in the Ontario and Algoma districts.

Police Take Car Away From Winner

VANCOUVER, Aug. 18 (CP) — Richard F. Gade, was the proud owner of a brand new sedan for about one minute last night—then police took it away from him.

Gade won the car at a West Point Grey Community Association draw here but his number had barely been read when five gambling squad detectives stepped forward and claimed temporary ownership pending the outcome of a "test case" to establish the draws legality.

FIRE DESTROYS RACE HORSES, BARNS

RATON, N. M., Aug. 18 (AP) — Flames were brought under control early today after sweeping through three barns at the La Mesa horse race track. Two stable men were severely burned.

Twenty thoroughbreds were destroyed, including a stud, Lu Bre, which Howard Lackey of Raton recently purchased from C. S. Howard for $10,000.

Racing Secretary Harvey Foster said the damage to the barns would exceed $20,000. He said he could not estimate the value of the horses lost.

Many species of sharks do not attack human beings.

New $1,000,000 Furnace In Use At Trail Smelter

TRAIL, B.C., Aug. 18 — Officials of The Consolidated Mining and Smelting Company of Canada, Ltd., have announced the start of operation of a new slag fuming furnace unit. Built at a cost of $1,000,000, the new unit is the second of its type to be installed in the Company's lead smelter.

It will handle lead blast furnace slag at the rate of about 500 tons a day. The charge will contain about 17 per cent zinc and 3 per cent lead, these metal values being recovered first in the form of lead-zinc oxide dust and finally as refined metal after subsequent treatment in the zinc department and lead smelter and refinery.

Although similar to the first slag fuming furance which was installed about 20 years ago, the new unit is of more modern design and incorporates certain new ideas including more complete control by instrumentation, better coal feeding and watercooling and more efficient recovery of heat from furnace gases.

The new furnace, together with auxiliary equipment, was necessitated by Cominco's plan to recover metal values from certain intermediate products. These products, together with the normal lead ore and concentrate charge, will be fed to the lead blast furnaces and thus additional equipment is required to handle the resultant higher output of slag.

The Weather

Synopsis: Little change is occurring in the general weather situation over B.C. Friday will be another sunny warm day throughout the province.

NELSON	52.9	90.2	—
Halifax	61	74	—
Montreal	64	70	—
Toronto	59	80	—
Winnipeg	61	89	—
Regina	62	92	—
Lethbridge	56	75	—
Calgary	50	72	—
Edmonton	58	71	—
Kamloops	48	82	—
Penticton	50	80	—
Vancouver	47	69	—
Victoria	53	74	—
Kimberley	45	87	—
Kaslo	50	82	—
Crescent Valley	41	82	—
Prince Rupert	44	68	—
Grand Forks	48	89	—
Portland	54	82	—
Spokane	58	86	—
Chicago	69	86	—
San Francisco	56	66	—
Whitehorse	44	60	.47

Prominent Montreal Newspaperman Dies

MONTREAL, Aug. 18 (CP)—Alec M. Dewar, three times City Editor of the Montreal Daily Star and for 40 years a prominent figure in Montreal journalism, died suddenly at his home here tonight. He was 77.

He entered journalism in 1894 with the old Toronto Mail and Empire. In 1895, he joined the Toronto World as a waterfront reporter and came to Montreal near the end of the century where he worked for the Herald.

His rise was rapid with the Herald and in 1900 he was appointed sports editor. In 1903 he became telegraph editor and was made City Editor in 1904.

In 1912, he was appointed Managing Star and after stints on the Montreal Daily Mail and Evening News he rejoined the Star.

In 1931, after a number of years as a pulp and paper company public relations counsel, he went back to the Star and served as City Editor from then until 1942 when he retired on sick leave.

A keen sportsman, Mr. Dewar formed a number of hockey leagues in various parts of Quebec and Ontario.

Five Lads Miss Death in Playing With Aerial Bomb

VANCOUVER, Aug. 18 (CP) — Five little boys in East Hastings district missed death or serious injury late Wednesday when a five-pound aerial bomb they were playing with was turned over to the police.

The bomb disposal squad was called from Jericho Beach to dispose of the missile.

PORTLAND, Ore., Aug. 18 (AP) —Deep snows of Mount Hood today yielded the scattered fragments of an Air Force plane that vanished four months ago with two colonels and a sergeant aboard.

The B26, which disappeared April 21 moments before landing time, had been hidden from searches by the heaviest snows in Mount Hood history.

A search and rescue party went to Timberline Lodge on the mountain, and planned to remove the bodies tomorrow morning.

FALL STYLES In New Footwear

You'll be pleased with our new selection of

CONNIES

- Red
- Green
- Wine
- Black
- Brown
- Platforms
- Sandals
- Pumps
- Hi and Lo Heels

Exclusive at Fink's Mezzanine Floor

Fink's Footwear

World Bank Loans India $34 Million

WASHINGTON, Aug. 18 (CP) — The World Bank today granted a $34,000,000 loan to India to finance purchase of locomotives, boilers and other railway equipment from Canada and the United States.

This is the Bank's first loan to any country in Asia.

Eugene R. Black, President of the Bank, said the equipment will be used for reconstruction and development of the railway owned and operated by the Indian Government.

The $34,000,000 loan, however, is but the first phase "of dealings with India which likely will bring another $41,000,000 in loans to that country in the immediate future," Black said.

CUT CIVIC FEE TO EXHIBITION

Rental of $250 for use of Civic Centre facilities will be charged the West Kootenay Agricultural and Industrial Exhibition, to be held next month, the Civic Centre Commission decided Thursday night.

The Commission decided to reduce the fee from the original $750 that had been asked, agreeing that everything should be done to encourage the Exhibition. It was pointed out that little in the way of funds was available to Exhibition heads, but that it could be a revenue-producer in future years. It was explained that protest of the original fee had been heard, although not coming to the ears of the Commission officially.

THREE KILLED BY TRAIN

WEYBURN, Sask., Aug. 18 (CP)—Three persons were killed today when the automobile in which they were riding was struck by a Soo Line train at a level highway crossing on the outskirts of Weyburn.

Dead are Mrs. Douglas Pulfer, 27, her daughter Penny, 3, and Mary Molnar, hired girl. The car was driven by Mrs. Pulfer. Her husband is a Weyburn District farmer.

Penny Pulfer, blonde-haired child, won a service club's tiny tot beauty contest here this Spring.

Three Provincial Police Transferred

TRAIL, B.C., Aug. 18 — It was announced here today that Constable Louis Trevisan of the B.C. Police detachment in Trail has been transferred to Penticton, while Const. F. Pearce of Grand Forks and Const. J. Brown of Nelson are two newcomers to the Trail branch.

Const. Trevisan, who has lived here most of his life, belonged to the Trail City Police force before his transfer to the Provincial Police early this year.

PILES

When you remove the internal cause of piles you get worthwhile results that last. That's the simple reason for Pyltone's great success. No matter what you have done for this torture, or how long-standing and stubborn your case, modern science has the answer in the new Pyltone Treatment (a liquid taken by mouth). Your first bottle proves this or the price refunded at once. That's our guarantee of Pyltone's quality. $1.75 at all modern druggists. PT-1

21-Piece English Bone China Tea Sets
by TUSCAN
In lovely floral designs $30.00 up to $60.00

English Pottery 21-piece Tea Sets
Priced from $15.00

"BETTER BUYS AT BUTTERFIELDS"

H. BUTTERFIELD
407 Baker St. Nelson

"Pat" Pre-Mix Says:

If There Is Any

Patching Repairing

Or Small Construction to Be Done—Buy

Here are the ideal materials for those small jobs. No wasted materials. No wasted time. No mess to clean up. All products scientifically mixed, dried and packed in multi-wall paper sacks . . . in 45, 80 and 90-pound sizes. Full directions on every sack. If you can make mud pies, you can use Pre-Mix Products.

Concrete Mix

For repairing sidewalks, floors, walls or installing small foundations, etc. A ready-mixed concrete consisting of sand, gravel and cement. Just add water.

Sand Mix

For plastering or pointing up walls, for use as a topping, for repairing stucco. Cement and washed sand—just add water.

Mortar Mix

For laying or repairing brick, concrete or pumice blocks, or field stone. Just add water.

WEST TRANSFER CO.
Phone 33 P.O. Box 116
NELSON, B.C.

SATURDAY IS THE LAST DAY of the

Half-Price SHOE SALE

The SHOE CENTRE

Farming Invests Capital in Many Industries

By The Canadian Press

Farming is just about Canada's biggest business.

More than $6,000,000,000 is invested in land, livestock and equipment and in average years Canadian farm produce is worth more than $1,500,000,000.

In addition, it's one of the Dominion's biggest export industries. This year Canada will get $280,000,000 in badly-needed United States dollars from just one aspect of its farm economy—the sale of wheat to the United Kingdom.

Total farm income, of course, isn't all gravy for the farmer. Farmers must spend a lot of that $1,500,000,000 for things like fertilizer, seed, gasoline and equipment.

In other words, the farmer's costs are income for somebody else.

The manufacture of farm equipment, for example, provides jobs for thousands of Canadians—not only dealers and manufacturers, but also for workers in transport, metals and dozens of other industries.

The Western Prairies have been the traditional big market for farm machinery, but more and more, the tractor and the combine have been replacing the horse as the prime power source on Eastern farms.

"Always subject to many local qualifications and special conditions," says the Federal Department of Agriculture in a survey of mechanization on Eastern farms, it costs about $1,872 to outfit a 50-acre Eastern farm, $5845 for a 150-acre farm and $7000 for a 250-acre farm.

The Department warns, however, that a farmer can get too much equipment.

It points out that a man with 150 acres who bought—the Department suggests it would be in "a moment of weakness"—a combine and a forage crop harvester, would send his mechanization costs zooming up to $48 an acre.

With Canadian farm land now valued at more than $35 an acre, that would mean a high overhead and plenty of trouble.

BERTIE, Man. (CP)—Mrs. Valerie McLennan, a veteran of the R.C.A.F. women's division, made good use of her Veterans Land Act loan. She bought a three-quarter section farm and, with her husband and four-year-old daughter, is turning it into one of the best farms in the area.

Sell the Sure Way—CLASSIFIED

Couple Convicted In Slaying

NEW YORK, Aug. 18 (AP) — Plump Martha Beck and Raymond Fernandez today were convicted of first-degree murder in the bludgeon-strangulation slaying last Jan. 4 of Mrs. Janet Fay.

There was no recommendation of mercy. The verdict automatically carries a mandatory death penalty.

Fernandez and Mrs. Beck were convicted of slaying Mrs. Fay, 66, Albany, N.Y., widow, at Valley Stream, N.Y., in a scheme to fleece lonely women in mail romances.

The state charges that the killing was deliberate, and in his summation Edward Robinson, Assistant District Attorney, told the jury the motive was "dead men tell no tales."

Traces Pioneer History of Slocan Hospital

NEW DENVER, B.C., Aug. 18 — In the supper interval at the lawn party held at the home of Mr. and Mrs. G. A. MacMillan and sponsored by the Hospital Aid on Aug. 13th, J. A. Greer, Board Chairman, gave an outline of the history of the Slocan Community Hospital.

The original hospital was built by Dr. J. Brouse in 1902 and was operated by him till 1917, when Dr. W. E. Gomm took it over for five years. It closed down in 1922. In those days the hospital was generally run with a staff of doctor, nurse and cook. Nurses in the old days were Fred Kelly, Frank Crosby, Mrs. Hill, Mrs. Caffella and later days, Dan P. Morgan.

Tickets were only sold to men and covered both doctor and hospital services for $10.00 per year. This was increased to $15.00 in the '20's.

After a shut down of nearly five years the hospital was bought from the Dr. Brouse estate; $3000 was raised by subscriptions and the government donated $2900. It was incorporated under the Societies Act and now operates under a Board of Directors. Dr. Gomm was here till his death in 1929, when Dr. A. Francis came at the invitation of the Board. He left here in 1946.

A sun-room was added and later in 1937 a new wing at a cost of over $10,000. In 1938 a new furnace was installed at between $5000 and $6000. In 1939, T. R. Flint's plan of a subscription of 25c a week was adopted and helped clear the debt off. Carnivals in 1938-40 on Dr. Francis' lawn were also a help in financing the increasing cost of operating the hospital.

Later a nurses' wing and laundry were added at a cost of over $5000. At this time the hospital received the benefit of the late George Clarke estate. A new X-ray was installed and all electric wiring made to conform with the new building code. All this was accomplished by united effort, cooperation and careful planning.

In the depression days of the 30's the nurses accepted half-pay rather than see the hospital close down. The Hospital Ladies Aid has long been a help to the Board.

New Ore Bodies Needed for Rising Population Says Deputy Minister

BY NORMAN ALTSTEDTER
Canadian Press Staff Writer

LAKE SUCCESS, N. Y., Aug. 18 (CP) — Dr. Hugh L. Keenleyside, Canada's Deputy Minister of Mines and Resources, today warned that rising population and standards of living will place an unbearable strain on world mineral resources.

A solution of the problem must be sought in discovery of the new ore bodies, improved mining techniques and conservation; Dr. Keenleyside told the United Nations Scientific Conference on the conservation and utilization of resources.

Dr. Keenleyside, formerly Canadian Ambassador to Mexico, spoke before the full assembly of some 400 scientists and experts from 45 countries, as one of the main speakers in a review of world critical shortages includng food, forests and fuels and energy.

"The lonely prospector with hammer or pan is today a romantic rather than a significant figure," Dr. Keenleyside said. "In his place the contribution of the scientist must be brought to the rescue of the mining industry."

He said there now is not any "serious and immediate overall and irreplaceable shortage of any essential mineral."

But he added that "combination of an increasing population and rising standards of living will place a strain on our metal resources which will almost certainly in the end prove beyond the capacity of man and nature to supply."

The population of the earth was increasing at the rate of 20,000,000 persons a year. The universal demand for a higher standard of living would mean an expansion of demand for mineral products.

For example, he said, the United States used 790 pounds of pig iron per capita in 1945. World demand should develop comparable to the U. S. demand there would be no means of supplying it.

Dr. Keenleyside also noted that the utilization of atomic energy will require vast increases in the production of steel, copper, lead and rarer metals.

(Utilization of atomic energy was ruled out as a topic of discussion at the conference. Russia and West-Western powers have ben deadlocked for three years in U. N. discussions in international control of atomic energy. Russia declined to attend the Resources Conference).

Placing discovery of new ore bodies first in solution of the shortage problem, Dr. Keenleyside said the greatest hope lies in the undeveloped areas of Northern Canada, South America, Africa, Asia and Australia.

"New discoveries will certainly be difficult to find out with our constantly-growing knowledge of the geological and allied sciences it may reasonably be expected that many discoveries will yet be made."

Expect Third Shift To Start Soon At Reeves; Nearly 200 Men on Job

Already on a two-shift basis, the Reeves MacDonald Mines, Ltd., mill is expected to add a third shift by the end of August.

Jens Jenson, Vice-President, said the extra shift would bring production up to between 500 and 600 tons daily. The mill and plant are fully constructed and all installations with the exception of the second ball mill have been made.

The second mill has now reached Spokane and will be transported to the mine for installation in the near future. When this is done Mr. Jensen anticipates output will materially exceed the rated 1000 tons daily capacity.

Trial runs have indicated a final zinc concentrate grading from 56 per cent to 57 per cent. He expects shipments by truck to the Trail smelter to have commenced this week.

ELECTRIC HAUL

The main-haulage (river) tunnel has been electrified and electric motors haul trainloads of three-ton ore cars to the crushing plant just outside the portal. Crushed ore is taken to the mill by a 600-foot belt conveyor.

The present payroll varies from 160 to 170 men. Construction of permanent camp is still in progress with work on a new bunkhouse, messhouse, and five dwellings being done. The bunkhouse will accommodate 62 men and is being so constructed that a second unit of the same size can be added and connected with the same heating plant. If the Fall weather proves favorable, it is intended to erect more dwellings than those now in the course of construction.

H. H. Kipp, formerly on the staff of Hudson Bay Mining and Smelting Co., Ltd., at Flin Flon, Man., has assumed his duties as mill superintendent. A. E. Pike, formerly with Pioneer is general superintendent.

Ore reserves are estimated at 3,000,000 tons grading 0.3 ounces silver and some gold per ton and 1.3 per cent lead 6.3 per cent zinc and 0.3 per cent cadmium.

With the Reeves operation nearing its objective, Mr. Jensen said efforts would be concentrated on the large expansion program of Pend Oreille Mines and Metals Company at Metaline Falls, Wash. It is planned to install three 800-ton milling units to augment the present 750-ton mill. Two of the new units will be installed in the near future and the third will await the experience to be gained from their operation. When the Reeves mine and mill are operating at capacity and the Pend Oreille expansion program is concluded. Mr. Jensen states the combined output of ore should be between 4000 and 4500 tons daily.

Reeves MacDonald is controlled by Pend Oreille which owns 59 per cent of the issued capital. Last year a substantial interest in Pend Oreille was acquired by Sullivan Mining Co. which undertook to purchase 700,000 shares at $5 per share. The money is being used to pay for the expansion a Pend Oreille and bringing Reeves MacDonald into production.

German Position Between East, West Europe Needed by Democracies

By DEWITT MACKENZIE
Associated Press News Analyst

The move to make Germany a member of the Council of Europe—the new brotherhood of old world democracies—is gaining remarkable momentum.

Winston Churchill has again advocated the addition of the defeated country to this 12-country council which its sponsors hope will develop into a parliament comprising all the European democracies. Britain's famous war-time Prime Minister, who led his people in the life and death struggle against German aggression, was speaking before the Consultative Assembly of the Council in the ancient French city of Strasbourg whose streets not so long ago echoed to the crash of Hitlerian hob-nailed boots

Simultaneously in Washington, State Secretary Dean Acheson expressed himself as favoring the acceptance of the new West German Republic in the Council for Europe. He said the United States believes this would be a constructive step in the integration of a peaceful, freedom loving Germany into the community of Western Europe. At the same time the Seretary warned the Western Germans against abusing the freedoms permitted them by the Western occupation powers.

Why should the Western democracies be anxious to include in their new European parliament a Germany which has sinned so greatly and so often against its neighbors? At first blush this seems a strange development, and yet it is logical.

THE REASONS

There are two prime reasons for for this move. The first of course is not only that it is calculated to foster peace but economic prosperity. A healthful Germany is essential to the general well being of Western Europe.

The second, and perhaps the more important reason, is that Germany lies in the heart of Europe, on the line dividing the Communistic East from the democratic West. She could be, in days to come, a mighty deterrent to an armed clash between Eastern and Western Europe. Should unhappily such a conflict arise, then the Western powers certainly would want Germany in their camp. If she were isolated and forced to play the lone wolf, fate might drive her into the Bolshevist camp.

Fire Disrupts Communications

DUNCAN, B.C., Aug. 18 (CP)—An early morning fire today destroyed a small lumber mill one mile north of Duncan, B.C., and crippled telegraph communications between Vancouver Island cities and the B.C. mainland.

Spends Time Sailing the Seas

VICTORIA, B.C., Aug. 18 (CP)—Red-haired Omar Darr, a young man from Annapolis, Md., is accomplishing what every man dreams of during his youth. He is sailing the seas, going just where the wind blows him.

It's not just a two-week vacation idea, either. Darr has, in fact, been at it for two and one half years.

The care-free voyager was in Victoria, B.C., for a short time yesterday. Anchoring his 70-foot auxiliary schooner Nordbys, in the inner harbor, Darr and others oboard had a quick look around the city in the morning and were off to sea again in the afternoon.

Darr revealed his intention of spending 10 days in British Columbia waters and then heading back home to Annapolis.

Since leaving Annapolis in March, 1947, the Nordbys has carried Darr to the Bahamas, Haiti, Jamaica, all in the West Indies; Panama, the Tuamotu and Marquesas Islands, in the South Pacific, and to Hawaii.

BACKACHE May be Warning

Backache may be a signal your kidneys are failing to filter excess acids and poisonous wastes from the system. Dodd's Kidney Pills help relieve this condition, often the cause of backache, headache, rheumatic pains or disturbed rest. Dodd's contain essential oils and medicinal ingredients which act directly on the kidneys and help them regain normal action. Get Dodd's Kidney Pills to-day. 138

Dodd's Kidney Pills

THE Bay

Final Clearance

SUMMER DRESSES

Here is an item that will call for prompt 9 a.m. shopping! Linens, silks and crepes, fashionably styled by Canada's leading manufacturers. Assorted prints and plains and some whites in the lot. Broken size range for Misses, Juniors and Women.

Reg. 15.95 and 19.95

Special $9

Junior Dress Clearance

For Junior Misses, sizes 7-12, American 'Ice Cream' cotton prints. Attractive Summer dresses at a remarkable saving. Reg. $4.98

Clearance 2.99

Hudson's Bay Company

INCORPORATED 2ND MAY 1670.
NELSON, B.C.

Try to Improve Malting Barley

By The Canadian Press

Tucked away on the second floor in the Winnipeg grain exchange building is a small office whose occupants hope to improve malting barley.

The Barley Improvement Institute set up in June by two industries, has two objectives. One is to increase the quantity and quality of the raw material for the malters, and the secondary product, the malt, for the brewers.

The experiments in all probability will help boost Canada's prestige as a barley-growing country.

The Institute, only one of its kind in Canada, does not touch the farmer's crop. Instead, it works from hybrid barley sent to it by Dominion Government farms set up in various provinces.

After chemically testing the samples, it advises the plant breeders at the farms as to which ones of several thousand barley seeds look promising for replanting the next year. This saves the breeders the trouble and expense of replanting seeds which are not good enough for malting purposes.

While the Institute is concerned mainly with malting barley, the numerous chemical tests through which they put the malting barley is also bound to show deficiencies in the ordinary feed barley as well.

The Institute also acts in an advisory capacity to farmers who send in numerous queries as to the proper method of planting and improving the quality of their seed.

In charge of the Institute is Professor T. J. Harrison, former Aassistant Grain Commissioner. The chief chemist is V. M. Bendelow.

The Institute's work is divided into four classes: biological research, economical research, seeding extension service and seed improvement.

The biological research is related largely to the development of high yielding and better quality varieties of barley. This work is being undertaken by the Dominion Experimental Farms and five universities: McGill (McDondald College), the Ontario Agricultural College, Manitoba, Saskatchewan, Alberta and British Columbia.

It consists of providing scholarships and studentships in an effort to train more and better barley researchers.

It is one thing to make available better varieties and to determine better methods of production, and another to get these varieties and methods put into operation by the barley growers. The latter is the work of the extension services at the universities and the Department of Agriculture.

The economics program is to assist the various economic institutions in studying the cost of barley production and marketing problems.

Seeds improvement is directed towards the use of better seed; clean, true to variety, and free from plant diseases. It encourages the use of graded, certified or registered seeds.

Discuss Turkish Relations With Syrian Regime

DAMASCUS, Syria, Aug. 18 (AP) — Turkey's Minister to Syria, Abdulahad Aqshin, conferred today with Premier Hasem Bey Atassi and Foreign Minister Nazem Kudsi.

Political circles interpreted Aqshin's action as reflecting Turkey's desire to maintain friendly economic and political relations with the new Syrian regime, which gained power following a military coup last Sunday.

ERMINE SWEATERS LATEST FOR PIN-UP GIRLS

BEVERLY HILLS, Calif., Aug. 18 (AP) — Ermine sweaters now are available for the pin-up girls.

Made with wool-knit waists, cuffs and "V" necks, the ermine crew sweater was viewed at Al Teitelbaum's collection of 1950 furs. A sleeveless sweater of green moleskin, also shown, was middy length and featured front pockets.

Suits were made of white and ebony broadtail. Fur skirts were topped with low-cut wool jersey bodices. The ebony cap was lined with the vivid jersey of the bodice. Jet back embroidery gave dramatic emphasis to the white fur suit.

An apron of fur was designed to transform simple dresses to important costumes. Called a "smithy" apron, it is made of black Russian broadtail.

Jackets and coats were made of every conceivable length; waists, hipbone, fingertip, knee, walking and full length. Capes that look like jackets in front had loose, flaring backs.

STOLES IN SPOTLIGHT

Stoles took the spotlight. Tiered stoles with two or three layers of fur, draped stoles with one end shaped to a sleeve, and belted stoles with nipped-in waist and flared peplum, were novel attractions.

Teitelbaum cleverly combined different furs for dramatic effect. A gray Russian broadtail coat was boldly accented with silver blue mink. A border of long-haired black fox was featured on a black broadtail stole.

Arms Seized

NAPLES, Aug. 18 (Reuters)—Police today arrested 73 persons and seized vast quantities of arms and explosives including seven anti-tank mines, a German mortar bomb, thousands of machine-gun bullets, rifle cartridges and many time bombs.

Failure to Feed Chinese Masses May Be Red Downfall Claims Newsman

VANCOUVER, B. C., August 18 (CP) — Failure of Chinese Communists to fulfil their promises of more food for the masses may be a major setback for the Red forces in their plan to overrun China, D. B. Rogers, Editor of the Regina Leader-Post, said last night.

In an interview on his return from a 20,000-mile junket through the Far East, Mr. Rogers said this year's short rice crop was putting the new regime on the spot.

"The 'agrarian revolt' approach may fall down if they supply less food instead of more," he said.

The appeal of the "agrarian reform" line gives them the support of "more of the people than can be estimated," and cities fall "like apples rotted from within."

Mr. Rogers emphasized that his remarks were not opinions, but rather observations based on talks with military, economic and political leaders, as well as newspaper correspondents who know the country well.

GOOD OLD JOHNNIE WALKER

BORN 1820—STILL GOING STRONG

real good Scotch

There's no finer drink than real Scotch Whisky; and no finer Scotch Whisky than Johnnie Walker.

Distilled, Blended and Bottled in Scotland

Contents 26½ oz.

John Walker & Sons Ltd., Scotch Whisky Distillers, Kilmarnock, Scotland

49-9

This advertising is not published or displayed by the Liquor Control Board or by the Government of British Columbia.

Happy Birthday to You

Whose Birthday Comes Today?

Want to congratulate them?

Say it with Flowers from MAC'S Florists & Greenhouses PHONE 910 — NELSON, B.C.

RPM MOTOR OIL

EXTRA PROTECTION

Shield your car from wear and tear! Get fresh, compounded RPM Motor Oil from any Chevron Gas Station. For extra engine protection, it's

UNSURPASSED

Tasty Recipes

By IDA BAILEY ALLEN

TOMORROW'S DINNER

Whole Tomato Soup
Fish Ragout Hindu Style
Flaky Rice
Summer Vegetable Salad
Sour Cream Dressing
Mixed Fruits-Gel Banana Whip
Hot or Iced Coffee or Tea
Milk (Children)
Recipes Serve Eight
All Measurements Are Level

WHOLE TOMATO APPETIZER

Select 1 (No. 2½) can whole tomatoes, of a good grade solid pack. Chill several hours. Arrange for service as follows: Put 1 whole tomato in a large sherbet glass. Pour over each 2 or 3 tbsp. tomato juice mixed with 1 tsp. highly seasoned French dressing. Sprinkle with minced chives or parsley, or with grated scallions, celery or green pepper.

FISH RAGOUT HINDU STYLE

Melt 2 tbsp. butter or margarine in a heavy qt.-sized sauce pan. Add chopped medium-sizer onion and simmer 3 min., but do not brown. Add 2 tbsp.coarse-chopped blanched almonds, 1 c. water, ½ tsp. turmeric or ¼ tsp. saffron (optional), ¾ tsp. salt, a few grains cayenne and a large green pepper, seeded and coarse-chopped. Simmer 5 min. Then cut 1 to 1¼ lbs. any kind firm fish fillets, either fresh or frozen, into 1 in. squares. Add to the ingredients in the sauce pan; cover and simmer until the fish is tender, 20 to 30 min. To serve, heap flaky rice in the center of a deep platter and spoon the fish over.

MIXED FRUIT-GEL WITH BANANA WHIP

Make 1 pt. lime juice gelatin. Chill about 30 min., or until the consistency of honey. Then stir in 1½ c. mixed fresh or canned fruits. A good combination would be diced banana, berries of any kind, and a few stoned cherries or almost any oddments left in the refrigerator. Chill until firm. Serve in glass sauce dishes with a topping of banana whip.

Banana Whip: Use 1 large fully ripe banana. Peel, and mash the pulp smooth with a fork. Add ½ tbsp. lemon juice and 2 tbsp. sugar. Next beat the white of 1 large egg stiff and dry. Into this beat the prepared banana pulp by tablespoonfuls. Continue to beat until very light and stiff enough to hold its shape. Use the electric mixer if you have one. Serve at once.

TRICK OF THE CHEF

For fresh graden flavor add to sour cream salad dressing a very little finely crushed fresh or powdered basil.

$50 to $1000

fast LOAN service

but

Plenty of time for individual, private attention

● There's no "mass-production" here even though we handle thousands of people each year. Your requirements are considered individually. Repayments are geared to your income and protected for you with life insurance at no extra cost. No endorsers are required. If you have a financial problem, consult Niagara Finance today.

Big Enough for Experience — Small Enough for Friendliness

N8-1

NIAGARA FINANCE Company Ltd. Est. 1930 Always Dependable

PHONE 1095
560 BAKER ST.
Nelson, B. C.

Prairie Farmers Buy Up Peace River Land

PRINCE GEORGE, B. C., Aug. 17 (CP)—Thousands of acres of British Columbia's rich Peace River country soil felt their first ploughbite this year as hundreds of settlers moved into the virgin territory.

Reports of the new "land boom" were brought here today by George Murray, Cariboo Member of Parliament, who is travelling to a combined Boards of Trade meeting in Interior B. C.

"Saskatchewan people are filing request on thousands of acres of crown lands North of the old Peace River block," he said.

"These lands are unsurveyed and lie between the Doig River and Beaton River, about 35 miles West of the Alberta border. Those filing for the most part are successful Saskatchewan farmers who want cheap land for seed growing purposes."

Kaslo...

KASLO, B.C., Aug. 18—Mrs. J. Brochier had as guests her grandson and wife, Mr. and Mrs. J. West, and Mrs. West's brother, Mr. Johnson, all of Calgary.

Mr. and Mrs. Kenneth Jones of Ogden, Utah, are visiting the former's brother and sister-in-law, Mr. and Mrs. K. G. Jones.

Kennth White has left for a two week's holiday in Calgary.

FAIRWAY MARKET
MEATS GROCERIES
PHONE 1177 — — Free Delivery

Meat Department

● Ground Beef Lean, lb. — 45¢
● Sausage Homemade, small links, lb. — 40¢
● Stewing Beef Boneless, lb. — 44¢
● Rump Roast Beef, any cut, lb. — 58¢
● Cross Rib Roast Beef, lb. — 53¢
● Pork Loin Chops Or Roast, Lb. — 62¢

Fresh Mushrooms, Sharp Canadian and a full line of Imported Cheese

Grocery Department

MILK Carnation, tall tins, 2 for — 29¢
COFFEE Blue Ribbon, lb. — 55¢
SOUP Aylmer Vegetable, 20 oz. tin, 2 for — 35¢
MACARONI Franco-American, 15 oz. tin, 2 for — 31¢
GRAPE NUTS Post's, 12 oz. pkt., each — 15¢
TOILET SOAP Maple Leaf, Bar — 6¢

FRESH FRUITS AND VEGETABLES
For Service and Satisfaction
SHOP AT THE FAIRWAY

Love Problems

By JANE ATKINSON

People Seldom Develop Wish To Change Without Some Incentive

Dear Miss Atkinson:

I have been married ten years and have three lovely children. Sometimes my husband is as good as gold to me and can't do enough for me, and sometimes he is mean as he can be He's hardly ever home with the children and me, and he drinks heavily and lies as fast as you can walk. But I keep hoping for a change in him. Do you think it is possible he may change?

"Mrs. R. F."

Dear "Mrs. R. F.":

It is never impossible that anyone might change, but it requires, first, a sincere wish to do so on the part of the individual, followed up by the exercise of much will power. I hardly believe that your husband, or anyone else, would suddenly develop a wish to change without a strong incentive to do so. If you were to tell him lovingly but firmly that he is making his home so unhappy by his behavior that you don't feel you can go on as you are doing unless he does change, that might provide the necessary incentive, if he loves you enough. But I am afraid that just to "keep hoping" and waiting for the change will not alone bring it about.

Dear Miss Atkinson:

I am 27 years old, and I don't have any girl friends my age because most of my friends are married and I am not. My mother is widow, and my only sister is married and doesn't want me to go out with her and her husband. She is right, but I like to go out, too.

I have an inferiority complex and am shy.

C. E.

Dear C. E.:

The first thing that occurs to me is why in the world you don't go out and get yourself a job. That would at least take you out of the rut you are in at present and give you an opportunity to begin making new friends. I am sure thir would be a very worthwhile thing for you to do.

I think it would be a very good idea for you to join a club of some sort.

All you need is the initiative to begin investigating the many recreational possibilities around you. Once you have started, you will find many interesting opportunities opening up to you.

Beauty Hints

By IDA JEAN KAIN

Nothing Like Sunshine and Resting To Build Up Healthy Mind and Body

It's been rumored from time to time that fish are brain food. Fish provide good phosphorus and brain tissue contains phosphorus, so somebody put two and two together . . . but it's just a fish story.

I have a different theory. Fish can be brain food, provided you spend the day outdoors catching them! But it's not the phosphorus, it's the relaxation. Everybody needs to get out and away from work — fish, play golf, sail a boat, swim, paddle, go on a picnic, or swing in a hammock right in your own backyard.

WATCH FOR POISON IVY

If you're a city dweller who takes to the great outdoors, there are a couple of things to watch out for, poison ivy and sunburn . . . or you'll wish you'd stayed in your rut. If you don't know poison ivy, suspect every three-leafed plant, and don't touch it. The leaves may be notched or plain, shiny or dull, and mixed in with other vines.

If you try to get a golden tan in one sitting, you'll be unhappy too. On first exposure, fifteen minutes in the direct rays of the sun between the hours of 10:00 a.m. and 4:00 p.m. is long enough. Keep covered. And beware of misty days —they are the worst burners. At the shore you won't feel the burn for the breeze, but if you get too much sun you'll have a restless night, and tomorrow will be too painful to talk about. While fishing, wear a big sun hat, and a shirt with sleeves . . . and slacks. The sun beats down on the water.

AVOID DANGER

If you don't know how to swim, stay out of boats. Even if you do swim, don't change seats and rock the boat. Holidays too often wind up in tragedy . . . tragedy that need not happen. Water will buoy you up if you kick your feet a little and don't get panicky. An oar or a paddle under the chin will keep anyone's head out of water. But if there is nothing to hold onto, don't get rattled—let the back of your head rest against the water, paddle with your feet, keep calm and you'll float.

The Doctor

By HERMAN N. BUNDESEN, M.D.

Poor Circulation in Legs Often First Sign of Advancing Age

Poor circulation in the legs is among the most frequent of the disorders which come with advancing age. This condition may be due either to hardening of the arteries or to spasm in these blood vessels, such as occurs in a condition known as Buerger's disease. But, whatever its cause, inadequate circulation results in pain in the muscles of the legs, particularly following exercise.

Recently a promising new treatment for this condition has been tried out. It consists of injecting a solution of histamine directly into the artery. This drug, which is normally present in the body in small amounts, increases the blood flow by dilating the arteries.

SALT SOLUTION

The histamine is mixed with a salt solution, and the injection carried out once a week. If the symptoms are more severe, two injections weekly are given.

As the solution begins to enter the artery, redness develops and spreads over the thigh from the groin and buttock to the knee. As the treatment continues, this redness becomes more intense. Care must be taken to inject the solution slowly, as rapid injection would cause redness to develop in the upper part of the body, and the leg would become a bluish color.

The temperature of the skin on the leg gradually rises, which indicates that the flow of blood to the muscles has been increased. This increase relieves the pains experienced while walking and sleeping.

In the patients treated by this method, no other treatment was used. Eighty-five per cent of these patients were able to walk without experiencing pain, and pain during sleep was eliminated in all cases.

The effects of a single injection probably last only about six hours, yet if the treatment is repeated week after week, patients are greatly benefited.

QUESTIONS AND ASWERS

R.A.P.: Three months ago, I noticed on the third toe of my left foot a small black and blue spot. This has gradually become larger. What could have caused this condition?

Answer: The condition is possibly due to bleeding under the nail. Just why this has occurred cannot be stated.

I suggest that the nail be examined by a skin specialist.

If the spot is under the nail, but over the toe itself, it may be more serious, and be due to a blood disorder or diabetes. An immediate examination by your physician would be required to determine the exact cause.

PARIS FASHIONS AGREE ON MID-CALF SKIRT LENGTHS; SEE TREND TO 20S

PARIS, Aug. 18 (AP) — The French dress designers have issued their decrees on how women will dress for a few months, but there's nothing revolutionary or apt to start insurrections.

There's general agreement that skirts should hover in the vicinity of 13 and 14 inches—mid-calf. Christian Dior, king of the French couture, pegged his shorter, however, 15 to 15, although this caused no one to swoon.

Skirts, says Paris, must be extremely slim—sheath-like—or quite full. Either way it is discomforting news to those who haven't come around yet to take off those pounds added during the Summer. In suits, there is a definite trend toward the skin-tight skirts and jackets made bulky by draped effects over the hips, full backs and big sleeves.

If anything is spotlighted, it's the dressmaker's preoccupation with the shoulderline and sleeves. The couture is engaged in heaping things on top of and around the natural, sloping shoulder. Big, barrel-like sleeves, for instance, have the effect of broadening and squaring the silhouette. Sleeve inserts have been dropped down somewhere on the upper arm instead of at the point where arm and shoulder meet.

SELL THE CLASSIFIED WAY

NEW! IMPROVED ODEX SOAP

1 Gets skin really clean
2 Banishes perspiration odor
3 Leaves body sweet and dainty

Odex makes a deep cleansing lather that is mild and gentle for face, hands and daily baths. Odex is ideal for family use.

AVOID OFFENDING —USE ODEX

For Parents

By GARRY CLEVELAND MYERS, Ph.D.

Personal Security Essential for Children and Adults at All Times

What is so grand for personal security as to feel sure always we can count on those we love? You can see how this applies to the growing child. Very early he discovers, without being told by anyone, whether or not he can count on us. If the infant on waking finds his mother or some other familiar person on hand he feels to this degree secure. But suppose on waking he sees only a total stranger instead. How he may be shocked!

After a number of such experiences the child may acquire all sorts of anxieties about the return of a parent who has gone away from the home leaving him, or about the possibility of either parent's leaving him unexpectedly.

In the following letter is an account of such anxieties.

Of her boy, six years old, his mother writes: "He always has a fear of my running away and I can't leave him. He actually feels sick. We seldom left him during his first year and when we did he cried. When the child was eighteen months my husband was home and left for overseas in the night and we did not wake him up. Next morning he asked 'Where's Dada'? It broke his heart. He couldn't understand. I never said to him I was going to run away—I did when he was a baby sneak out when he was asleep.

"Now that we're home I can't go across the street to a store that he doesn't follow me. The same when I go into the back yard. He goes to school mornings and runs home fearing I left."

As I wrote this mother it will require a long while by her and her husband to rebuild faith in them by that lad. Of course, he needs to play with a number of children of his own age and to gain gradual physical and emotional independence. (My bulletins, "Fears," and "Your Child and His Playmates," may be had in a stamped envelope).

PAST CHIEFS OF DENVER PYTHIAN SISTERS MEET

NEW DENVER, B.C., Aug. 18 — At the Past Chiefs Club to Lucerne Temple No. 17 of Pythian Sisters meeting at the home of Mrs. John Taylor, with Miss Marjorie H. Butlin as hostess, it was decided to send a letter to Past Chief, Mrs. Alice Draper a patient in the Trail-Tadanac Hospital. Trail Committee reports were given.

The new Visiting Committee is Mrs. Emily Hambly and Miss Dora M. Clever.

Five hundred was played with first prize going to Mrs. Lila Thomlinson and consolation to Mrs. Pearl Depretto.

The hostess was assisted by Miss Miyoko Yokoyama and Mrs. Mae Taylor.

SIX WOMEN DIE IN FLAMES OF CAR COLLISION

HOPKINSVILLE, Ky., Aug. 18 (AP)—Six women died a flaming death early today when their automobile and a car of soldiers crashed into a transport truck between here and Camp Campbell.

Kentucky State Police said two of the three soldiers in the other automobile were injured.

Police said the soldiers tried to pass the transport when their automobile rammed into the rear of the other car and drove it into the side of the transport.

9281
SIZES 11—17

Marian Martin

IT OUGHT TO BE YOU

They'll be mad about the girl in this new gadabout! With dirndl skirt, fitted bodice, intriguing bands to belittle the waist, it's smart, it's clever, it's utterly new!

Pattern 9281 in junior miss sizes 11, 13, 15, 17. Size 13 takes 3⅝ yards 35-inch fabric.

This easy-to-use pattern gives perfect fit. Complete, illustrated Sew Chart shows you every step.

Send TWENTY-FIVE CENTS (25c) in coins (stamps cannot be accepted) for this pattern. Print plainly SIZE, NAME, ADDRESS, STYLE NUMBER.

Send your order to MARIAN MARTIN, care of Nelson Daily News, Pattern Dept., 266 Baker St., Nelson, B.C.

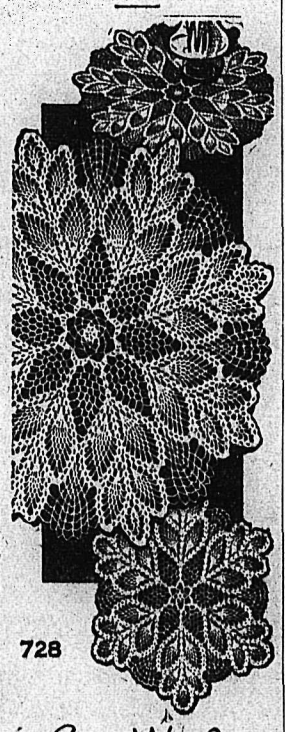

728

Laura Wheeler

VARIETY OF USES

You'll want these for the whole house! Pineapple doilies in leaf-and-flower design are so effective used singly or in lunch sets!

As a centrepiece the 19-inch doily is a masterpiece! Pattern 728; directions for two sizes.

Laura Wheeler's improved pattern makes needlework so simple with its charts, photos, and concise directions.

Send TWENTY-FIVE CENTS in coins (stamps cannot be accepted) for this pattern to Nelson Daily News, Needlecraft Dept., 266 Baker St., Nelson, B.C. Print plainly PATTERN NUMBER, your NAME and ADDRESS.

Lakehead Sawmills Plan Closing

FORT WILLIAM, Aug. 18 (CP)—The lakehead's two largest sawmills plan an early shutdown of operations, affecting more than 500 workers in the two cities and three times that number in woods operations.

Edward E. Johnson, President of the Great Lakes Lumber and Shipping Company of Fort William, said today his giant mill—handling 125,000,000 feet at capacity—will close Nov. 1.

R. J. Prettie, head of Northern Wood Preservers, Ltd., Port Arthur, followed with the announcement that the sawmill operations of his firm likewise will cease.

Behind their actions rages a controversy over the timber concession policy of the Ontario Government.

PHONE 144 FOR CLASSIFIED

MAN DROWNED IN FALL OVERBOARD

TORONTO, Aug. 18 (CP)—Roy P. D'Aigle, 26, of Toronto, was drowned, and Vivian Delaney, 19, also of Toronto, was rescued early today when they fell from Canada Steamship Lines vessel Kingston a short time after it left Rochester, N.Y. for Toronto.

Captain Harry Webster ordered the ship turned about and in the beam of a searchlight the girl was sighted in the choppy water.

A lifeboat was lowered and crew members rowed to Miss Delaney. She was so exhausted when they reached her that Bernard Kelly, an oiler, dived overboard to hold her up.

Later today in Toronto she told police that she held up D'Aingle for a while but when he started to sink was forced to let him go.

Sell by Classified—Be Satisfied

No 'yellow hue' thanks to Blue!

Oh what joy it is to hang clothes all snowy white on the line! No faded, yellow look! White sheets, towels, table linen and clothes are white when rinsed in Blue! So easy . . . just a swish or two of Blue in the final rinsing water—and out they come . . . sparkling, snowy-white!

P.S.—Seven colours combine to make white, one of these is blue. Blue must be added to make true white.

RB-53

MOTHERS WASH DAY HELPER

RECKITT'S BLUE
PREVENTS CLOTHES TURNING YELLOW

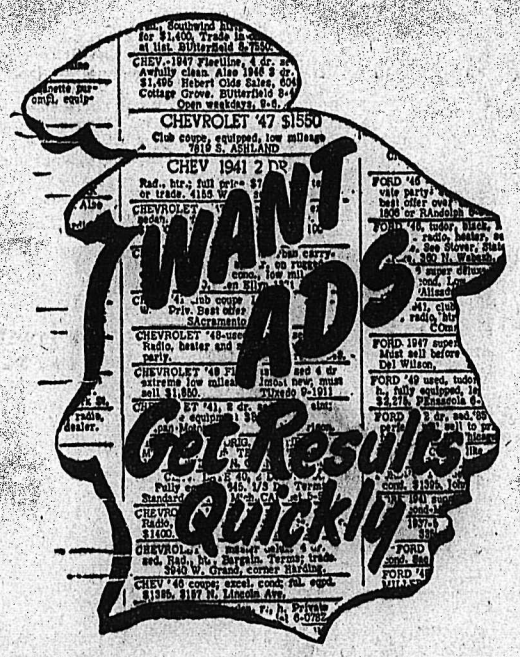

Every day satisfied customers tell us...

"Amazing results with my Daily News Classified Ad"

After housecleaning sell "white elephants" through FOR SALE MISCELLANEOUS Columns—

Reach MORE BUYERS Through the CLASSIFIEDS

LOOK

at the savings you make when you shop during

Andrew's Great Sale

BOYS' OXFORDS
Lugg sole. Regular $8.95
SALE $6.77

MEN'S OXFORDS
Lugg sole. Regular $10.50
SALE $7.77

BOYS' ELK BOOTS
For school. Neolite soles. Regular $5.95
SALE $4.77

You'll find many other values when you shop at

R. ANDREW & CO.
LEADERS IN FOOTFASHION
Established 1904

The Greeks adopted the use of the sun-dial from the Babylonians.

BUTCHERTERIA *News*

Choice Roasting and Frying Chicken: Lb.	59c
Lean Mutton Stew: Lb.	15c
Young Mutton Legs: Lb.	49c
Lean Loin Mutton Chop: Lb.	45c
Beef Short Ribs Lean: Lb.	30c
Rolled Beef Brisket: Lb.	45c
Shoulder Lamb Chops: Lb.	59c
Good Hamburger: Lb.	35c

Hot Roasted Chickens Daily

A complete line of DELICATESSEN cooked daily in our own kitchen.

Apricots, peaches, corn on the cob, cauliflower, peas, beans, cantaloups are presently going into lockers. Avail yourself of one of these useful and money saving units at once and eat the choice items in their lovely freshness all Winter.

PHONES 527-528 **FREE DELIVERY**

Kaplan couples elegance with simplicity in this suit which is a perfect foil for your favorite furs. Wear it for its fluent lines... its gift-to-you of perfect figure eloquence.

Styled in California by

Kaplan

EXCLUSIVE AT

Fashion First Ltd.

Nelson Social

By MRS. M. J. VIGNEUX

● Mr. and Mrs. T. A. Wallace, Cedar Street, will have as guest over the weekend, Miss Doreen Montgomery of Sea Island, near Vancouver, who will arrive tonight and remain until Sunday when she and Miss Dorothy Wallace leave for Toronto, visiting enroute in Calgary with Miss Wallace's sister and brother-in-law, Mr. and Mrs. Anson Bissellion.

● Mrs. Frank Belz, who has visited her brother and sister-in-law, Mr. and Mrs. F. M. Erskine, has returned to her home in Hamilton, Ont. She was accompanied as far as Calgary by Mrs. Erskine who has returned to Nelson.

● Mrs. L. W. Humphrey, Silica Street, has had as guest her sister, Mrs. Harold Sutton of Pitt Meadows, near Vancouver, who was here for the Humphrey-McLennan wedding.

● Mr. and Mrs. B. P. Lang and daughter are holidaying in Edmonton.

● Mrs. F. S. Peters, her daughter, Mrs. Hargraves and son Peter of Tadanac were visitors of Mr. and Mrs. F. M. Erskine, Victoria Street.

● Mr. and Mrs. J. P. MacBain of Corra Linn have left on a two week holiday to Spokane, Wash., Portland and Salem, Ore.

● Mr. and Mrs. John Horn of Regina, Sask., are visiting Mrs. A. B. Graham, Josephine Street, Mrs. Horn's mother.

● Mr. and Mrs. G. B. Abbott, Stanley Street have had as guests their son-in-law and daughter, Mr. and Mrs. E. Dey and children Robbie and Elizabeth of Cranbrook.

● Mr. and Mrs. E. J. Fitzpatrick, 415 Falls Street have left to spend a couple of weeks at Kinnaird. They were accompanied by their little granddaughter, Theresa Fitzpatrick.

● Miss Ellen Reid of the staff of the Kootenay Lake General Hospital has returned from spending her vacation at the Coast.

● Mr. and Mrs. William Thompson, former Nelsonite now in Vancouver, are City visitors.

Miss Pat Hughes entertained at a smart miscellaneous shower at her 823 Victoria Street home in honor of Miss Rose Hryniuk, whose marriage to Bob Smith is taking place in Nelson Saturday. Prizes were won by Mrs. T. Mowat, Miss Carol Salterly and Miss Lorraine Jarrett. Miss Alice Stevenson assisted the hostess by serving.

● Bonnie and Christopher Robin MacBain of Corra Linn are spending a couple of weeks vacation with their grand parents, Mr. and Mrs. C. E. Jorgenson, 903 Mill Street.

● Mr. and Mrs. D. McMasters of Westview and their daughters Charlotte Lorraine and Linda have returned after a few days in Nelson.

● Mrs. C. A. Grant of Procter has been guest of Mrs. O. A. Gray.

● Mr. and Mrs. W. H. House, who have been staying with their son and daughter-in-law, Mr. and Mrs. Clarence House, North Shore, left Wednesday for a holiday in Victoria.

● Irene McDonald of Salmo is leaving shortly with her niece for Vancouver to visit her sister and brother in-law, Mr. and Mrs. James Marr.

South Slocan...

SOUTH SLOCAN, B.C. — Mrs. Black and her daughter and son, Carol and Donald of Vancouver, are visiting Mr. and Mrs. S. F. Baker, Mrs. Black's son-in-law and daughter.

Mrs. Charles Mawer and young son of Fruitvale and Mrs. Olafson of Slocan City were guests of their parents, Mr. and Mrs. Eric Anderson.

Mr. and Mrs. Lawrence Ridge and son Larry Douglas Ridge who were on a motoring trip from Winnipeg, have returned after visiting in the Kootenays. They were guests of Mr. and Mrs. W. D. Ridge during their stay.

Mr. and Mrs. C. Ottewell and their youngest daughter of North Vancouver are spending a few weeks here visiting the former's son-in-law and daughter, Mr. and Mrs. W. W. Conkin.

Wynndel . . .

WYNNDEL, B.C.—Mr. and Mrs. A. Schade returned from Vernon last week.

Annie and Mary Popovich returned home after visiting Mr. and Mrs. G. Zeznik of Nelson.

Anne and Helen Komor are visiting relatives at Natal.

Mr. and Mrs. K. Packman returned to Kimberley after visiting the former's parents, Mr. and Mrs. H. Packman.

Miss Shirley Thompson is visiting Mr. and Mrs. J. J. Sutherland of Cranbrook.

Misses Connie Rollag and Dora Payne are holidaying at Camp Koolaree.

Once-Doomed Boy Recovers Health

VANCOUVER (CP) — Ten-year-old Philip Burgess, doomed to death by a kidney disease a year ago, is now a happy, active member of the neighborhood "gang."

He hovered between life and death for eight months in hospital, victim of nephritis. He would lie in bed dreaming of a bicycle of his own. "But I guess it's silly to even think about it," he said to nurses. "I couldn't ride it anyway."

Today he has a bicycle and has chalked up 1149 miles in three months. He runs as fast as other children on the street and can scramble up apple trees with the best of them.

Doctors who thought there was no hope for the lad worked tirelessly in the effort to save him, and were rewarded last Christmas when he took a turn for the better and finally recovered.

WEST VANCOUVER, B. C., (CP) —A local school boy has launched West Vancouver's first shoe shine business with the benign approval of the town council. The councillors decided the lad wouldn't need to take out the necessary licence to start the business.

"BUILD B.C. PAYROLLS"

Top Quality Always

For the baby or for the whole family you'll find Pacific Milk useful in so many recipes. It's vacuum packed for freshness, irradiated for added goodness . . . keep several tins on hand in your kitchen.

Pacific Milk
Irradiated and Vacuum Packed

New Denver

NEW DENVER, B.C. — Miss Ivy Stewart returned from visiting her grandparents, Mr. and Mrs. J. Law, in Slocan City.

Mrs. Thomas R. Flint, Mr. and Mrs. A. E. Avison and William Rhodes returned from holidays spent at Vernon, Kelowna, Spokane and Kellogg, Idaho.

Mrs. Leslie K. Jones and daughter, Ronda, returned to Creston after visiting her sister and brother-in-law, Mr. and Mrs. R. E. Crellin and uncle and aunt, Mr. and Mrs. J. A. Greer, and daughter, Miss Patricia Greer. They were accompanied back by Mrs. Neil C. Tattrie, who spent a week in Creston with her husband, N. C. Tattrie.

Mr. and Mrs. A. E. Avison visited Mr. and Mrs. Vincent Dewis at Kellogg, Idaho.

Frank E. Broughton has left for Vancouver to visit his brother-in-law and sister, Mr. and Mrs. Oswald Wyeberley and family.

Neil Tattrie returned after a holiday in the Cariboo.

Mr. and Mrs. George McPherson of Drumheller, Alta., are visiting Mrs. McPherson's sister, Mr. and Mrs. Ole Enokson and family.

Mrs. E. F. Angrignon returned from holidays at Fruitvale, Rossland and Trail with relatives and friends.

Mrs. Archie Greenlaw who was visiting her mother and brother, Mrs. E. F. Angrignon and Fred H. Angrignon, returned to Lardeau, B.C.

Mrs. H. H. Headings, who was the guest of her parents, Mr. and Mrs. James Forsythe and her brother and sister-in-law, returned to Boston, Mass., accompanied as far as Trail by her sister, Mrs. Mary Stephenson.

Mr. and Mrs. Albert E. Angrignon and three children of Armstrong, were guests of the former's mother and brother, Mrs. E. F. Angrignon and Fred H. Angrignon.

Miss Jean Christenson of Wilkie, Sask., is guest of Mr. and Mrs. James Forsythe.

Miss Jean McDonaugh, who visited her grandmother, Mrs. C. Trozzo in Nelson has returned.

Mr. and Mrs. W. G. Balbirnie and daughter, Lessels, returned from Abbotsford where they spent a week.

Mrs. Andrew Schnaebele and her daughter, Sharon, are visiting relatives in Spokane.

Mrs. Williamson Gould, who was visiting friends in Victoria, St. James Island, Sydney and Vancouver, returned to her home.

Misses Beverly and Mary DeRosa, Frances and Patsy Bohan and Jean McDonaugh spent two weeks at Lourdes Camp, Procter.

Miss Margaret Ann Maybank and Miss Doreen Rowe, returned from Koolaree Camp, Nelson.

Mr. and Mrs. Stanley R. Davies, who were recently married and were visitors of Mr. and Mrs. A. L. Harris, were accompanied to Rossland by her daughter, Heather Harris. Sue Harris will also spend a holiday in Rossland with Mr. and Mrs. S. E. Davies and Heather.

Mrs. F. J. Klein and family Ronnie, Rosina and Dayton, who were guests of the former's sister, Miss Dora M. Clever, returned to Nelson.

Mrs. A. L. Harris and daughter, Miss Nancy Harris, Mrs. T. W. Clarke and son Crawford Clarke returned from a holiday at Christina Lake.

R. C. Harris has returned from Montreal, Que., where he was awarded a scholarship in geography at Stansted.

Mrs. J. McDonaugh entertained in honor of her daughter, Jean McDonaugh's eleventh birthday. Various games and contests were enjoyed.

First Woman Doctor May Have Memorial

HASTINGS, Eng. (Reuters)—Antiquarians want to save the home of Britain's first woman doctor, Dr. Elizabeth Blackwell, who worked here for 30 years and died in 1910.

On the Regency building, damaged by bombing, is a tablet which reads: "Here lived and worked for 30 years Dr. Elizabeth Blackwell. Born at Bristol, 1821. Died at Hastings, 1910. The first woman to graduate in medicine in the United States in New York, 1849. The first woman to be placed on the British Medical Register, 1859."

The house, overlooking the English Channel, has been unoccupied for 20 years.

The antiquarians hope some move for preservation, besides anything they may themselves do, may come from British and United States medical societies.

Gets Thirty Shaves From Single Blade

MONTREAL (CP)—Dr. J. S. Foster, nuclear physicist in charge of McGill University's radiation laboratory, can turn his mind to lighter problems than those posed by the University's big cyclotron.

When a reporter went to interview him, the scientist told him how to get 30 shaves out of a single razor blade.

"Take any soap and wash your face and rinse it," said Dr. Foster. "That gets rid of the dirt. Then soap and rinse it again.

"That gets rid of the scum and you won't believe this scum is still there until you try it yourself. It's this dirt and scum which dulls and clogs the razor.

"Soap your face a third time, and this time you can use shaving soap, although it's not necessary, then shave. But don't drag the razor straight down your face. Use a glancing motion, so that the razor moves both down and across your face at the same time. It's the same as sharpening a pencil with a knife. It gives better results and saves the blade."

KENORA, Ont. (CP) — Three persons were trapped in their cabin at Clearwater Bay, 15 miles from here, when a freak cyclone sent four large pines crashing onto the roof. The roof held the weight and the three were freed. The wind levelled 40 to 50 big trees.

News of the Day

RATES: 30c line, 40c line black face type; larger type rates on request. Minimum two lines. 10% discount for prompt payment.

Ladies' hat cases again in stock at WADE'S Shoes and Leather Goods

PHONE 1177 AND 1178 FAIRWAY FOR FRESH MEATS

Wanted—Plums, apricots and blackberries. McDonald Jam Co.

Bring that valuable timepeice to COLLINSON'S for reliable repairs at moderate prices.

Camera Fans! Make VALENTINE'S your headquarters for quality films and expert developing service.

If BUTTERFIELD can't fix it, throw it away. Prompt service on watch work; fully guaranteed.

Very attractive, slightly used baby carriage for sale at the TOT-N-TEEN SHOP

Electrical contracting — wiring alterations — hot water heaters. McKAY & STRETTON—Phone 554

CHURCH OF THE REDEEMER Sunday Next—11:00 a.m. and 7:00 p.m.—Vicar will conduct services.

Wabasso pillow slips, 42" wide, $1.79 and $1.95 pair at STERLING HOME FURNISHERS

Convert unused articles to ready cash. Call the NELSON EXCHANGE, 520 Vernon St. Ph. 391.

RHYTHM KINGS NINE-PIECE ORCHESTRA PLAYMOR SATURDAY.

Those improvements to your property—are they covered by insurance? If not, see BLACKWOOD AGENCY today.

Meeting of Garden Lovers Club tonight, 8 p.m. Also lecture and demonstration of rose budding will be given.

COMING! MAURICE JACKSON AND HIS FAMOUS ALL-GIRL 12-PCE. ORCHESTRA — PLAYMOR TUESDAY, AUGUST 23rd.

For Sale — 30-06 sporting rifle, $110. Phone 642-R.

RUBBER DOOR MATS — Also Rubber Stair Treads—from 50c to $2.50. BURNS LUMBER & COAL CO.

Why not list your home with C. W. Appleyard today. We can often arrange a cash deal through our mortgage facilities.

ADRIAN MILLINERY REOPENING SEPTEMBER 6 WITH OUTSTANDING FALL STOCK, PERSONALLY SELECTED IN THE EAST.

FRIDAY SPECIAL ONLY BEATTY FILLER AND DRAINER — $1.59 Mc & Mc (Nelson) Ltd.

AUGUST FUR SALE FINEST QUALITY, LOWEST PRICES, NEWEST STYLINGS GREENWOOD FURS 580 Baker Street Phone 272

Chimneys, stoves, furnaces, hot and cold air ducts cleaned by vacuum, chimneys topped, thimbles applied or stopped. Prices reasonable. Pounder's Chimney Service. Phone 1028-Y.

Metal medicine cabinets with gleaming plate glass mirrors and sparkling crystal glass shelves. 4 different styles to choose from at T. H. WATERS & CO., LTD. 101 Hall Street Phone 156.

We carry in stock at all times work sheets and columnar pads from two columns to twenty-six columns. D. W. McDerby, "The Typewriter and Adding Machine Man", 554 Stanley Street, Nelson.

I.O.O.F. Memorial Service Sunday, August 21. Meet at Hall 6:30 p.m. All Oddfellows, Rebekahs and Theta Rho Girls please attend.
O. A. Allen,
Recording Secreatry.

Skirt, Trousers Combined in One In Paris Design

LONDON (CP)—Schiaparelli has a novel solution for the controversial question of whether skirt or trousers shall prevail in beachwear.

The Paris designer is showing an ensemble which covers one leg with a trouser and the other with a skirt.

Made in gay chintz, the left side is a plainly-cut, calf-length trouser leg, while the right is a gathered skirt of the same length.

The skirt gathering forms an arc from the centre trouser seam to the right hip where it meets the cummerbund and continues straight round the back till it meets the trouser leg. This gives a skirt back.

It is worn with a Mephisto-topped swimsuit in black linen, cut skin tight and so stiff that the flame-shaped cut-outs don't wilt in sun or water. The whole is topped by a rough straw Mexican sombrero.

Other continental beachwear is under discussion in the British press. Taking a look round Venice's lido beach, the reviewers find that anything may be worn from a grass skirt to swimsuits encrusted with seashells or fired with shining sequins.

Italian swimsuits are mostly one-piece strapless, with a cuffed bra top split in the centre to a deep plunge.

Paris presents flowered scanties: tiny strapless bras with tie-bows and the briefest briefs possible.

The newest of sun-suits is a close copy of the classical ballerina costume—long slender bodying with a brief full skirt fluting out over tiny pants.

For boating, there is a hip-length fringe-footed tunic in polka-dot with halter neck and cuffed plunge bra line. This can be combined with shorts or slacks.

NEW ZEALAND WOOL AT RECORD PRICES

WELLINGTON, N. Z. (CP) — Sales of wool created records in the season just ended. The total payment and the price per bale were the highest ever known in New Zealand.

Sales realized $123,820,000, an increase of $6,400,000 over those of the previous year. The average price per bale was $144, about $2.30 above the previous season's level which was the highest previously recorded.

In the 1930-31 season the total proceeds from wool sales in New Zealand were $13,992,000. At the lowest point of the depression wool was bringing only $30 a bale.

Procter . . .

PROCTER, B.C. — Mr. and Mrs. Andrusiak and family left Monday night for Radway, Alta., to visit Mrs. Andrusiak's parents, Mr. and Mrs. N. Kuchmak.

G. T. K. Humble has returned from Summer School. After spending a couple of days here, he left for Saskatchewan for a vacation.

Mr. and Mrs. N. Shkwarok have as guests for two weeks, their son-in-law and daughter, Mr. and Mrs. H. J. Solecki and grandchildren, Beverley and Jim, of Retallack.

Mr. and Mrs. F. L. Fominoff and family and Mr. and Mrs. L. J. Fominoff and daughter Mary of Winlaw were guests of Mr. and Mrs. H. Stoochenoff.

Mrs. J. Solecki left Sunday for Vancouver to spend a few weeks visiting her son and daughter-in-law, Mr. and Mrs. S. Solecki.

J. F. Hamson had as his guests on Wednesday, his son and daughter-in-law, Mr. and Mrs. A. J. Hamson and grandchildren, Bill and Leola of Nelson.

Tom Homersham is a guest of his parents, Mr. and Mrs. T. Homersham.

Mr. and Mrs. H. Garner and family have taken up residence in the home formerly occupied by Mr. and Mrs. J. Reilly.

Freeman Furniture Co.
PHONE 115 — NELSON, B.C.
The House of Furinture Values
BUY ON OUR BUDGET PLAN
10% DOWN
10 MONTHS TO PAY
Your $ $ $ Buy More at Freeman's

Queen's Bay . . .

QUEEN'S BAY, B.C. — Mr. and Mrs. Alan Harkness and their infant daughter have returned to Trail after spending two weeks with Mrs. Harkness' mother, Mrs F. M. Hughes.

Mrs. D. Crozier Smith has gone to Regina where she will spend a few weeks with her son and daughter-in-law, Mr. and Mrs. Herbert Crozier Smith.

Mr. and Mrs. T. Coram of Calgary are spending a few weeks with Mrs. Coram's sister, Mrs. F. M. Hughes.

Phone 831 832 **BRADLEY'S MEAT MARKET** We Deliver Free

GERM FREE MEATS—YOUR PROTECTION WITH ULTRA-VIOLET RAY LAMPS

Fresh Killed Fowl, Roasting Chickens and Fryers

Weekend Specials

Home made Head Cheese, Lb.	45c
Shoulder Roasts, Pork Lean, Lb.	63c
Rib Veal Stew, Lb.	32c
Lean Hamburger Lb.	35c
Pot Roasts, Round Bone. Lb.	48c

Sirdar . . .

SIRDAR, B.C.—Mrs. S. Gerray of Hope, who has been visiting her daughter and son-in-law, has left for Blairmore to visit her son and daughter-in-law, Mr. and Mrs. Steve Bedry. Before returning home Harry Cross of Nelson, was visiting friends here.

Mr. and Mrs. Mike Cherbo and Marlene have left for Cranbrook and Malaca where they will visit relatives.

Mrs. L. V. Rehmann and daughter Gertrude, accompanied by Grace Wright, have left for Parsons, B.C., where they will visit friends.

Don Fortith of Cranbrook was visiting friends here.

Rosie Kollman has returned from a visit to Kimberley.

Balfour . .

BALFOUR, B.C.—Mrs. H. Hudson left for Lethbridge to visit her daughter, Mrs. H. Hegland, who is a patient in the hospital there.

Mr. and Mrs. W. L. Wood have been visitors here for a few weeks as guests of Mr. and Mrs. W. Philips and Mr. and Mrs. M. W. Wellwoods.

Harrop . . .

HARROP, B.C., Aug. 18—Tony Hilliard, who has been the guest of Mr. and Mrs. J. Berry, has returned to the Coast.

Tea was served at the home of Mr. and Mrs. J. Berry in honor of their daughter Susan who is returning to the Coast.

PASTEURIZED MILK IS SAFE FOR CHILDREN
KOOTENAY VALLEY DAIRY

Tailored BLOUSES
By Philmac. Sizes 12 to 20.
Assorted Colors **5.95**
Fashion First Ltd.

New Shipment of
Cotton Dresses
All sizes
MILADY'S FASHION SHOPPE

DELMAR MARGARINE

a nutritious all-purpose favorite . . .

WE'VE CHANGED TO KELLOGG'S BRAN FLAKES! THEY'RE FRESHER!

GUARANTEED FRESHER!

NEW! BRAN-NEW! CRISPER AND TASTIER THAN EVER!

Don't miss 'em. Watch your family spoon up these bigger, crisper flakes of nourishing wheat and bran. Toasty-crisp in milk! And guaranteed Kellogg-fresh!

Try them at no risk! Double your money back if you don't agree Kellogg's are fresher than other bran flakes. Send empty carton to Kellogg's, Dept. 4-A, London, Ont.

Helpful, too! Contain the bulk many need to keep regular! Try 'em!

CRISPER! BIGGER FLAKES! KELLOGG-FRESH!

Kellogg's BRAN FLAKES New! Improved!

MOTHER KNOWS Kellogg's BEST!

Nelson Daily News

Established April 22, 1902.

British Columbia's Most Interesting Newspaper

Published every morning except Sunday by the NEWS PUBLISHING COMPANY, LIMITED, 266 Baker Street, Nelson, British Columbia.

Authorized as Second Class Mail, Post Office Department, Ottawa.

MEMBER OF THE CANADIAN PRESS AND THE AUDIT BUREAU OF CIRCULATIONS.

FRIDAY, AUGUST 19, 1949

Insurance Benefits To Outpatients

Most people will agree with the stand taken by the Kootenay Lake General Hospital Board that all hospital services should be covered by the B. C. Hospital Insurance Plan regardless of whether or not the patient actually stays overnight in the hospital.

The plan now in practice of depriving patients of hospital insurance unless they are actually put to bed in the hospital is bound to make for discontentment. The obvious alternative is of course to try to "beat" the regulation by attempting to get the doctor to recommend that they stay in the hospital overnight. If the patient is successful in putting up such a case for himself that he obtains this recommendation under false pretenses, he is doing everyone, including the hospital staff, an injustice by using a bed which should be available for very sick persons. Beds are too scarce in cities such as Nelson to allow for the taking in of overnight "guests".

The solution is of course to amend this proviso to allow outpatients to participate in the hospital insurance benefits. It will be cheaper in the long run, and more satisfactory to all concerned.

Whooping Cough Takes Greater Toll Than Polio

A disproportionate emphasis is sometimes placed on poliomyelitis in comparison with other diseases, it is declared by the Health League of Canada.

A statement points out that an editorial in the magazine Health reveals that last year whooping cough alone caused almost as many deaths as diphtheria, polio and scarlet fever combined. In a five-year period, whooping cough caused nearly five times as many deaths as polio, and diphtheria three and a half times as many.

"At this time of the year," the statement says, "parents are nervous about poliomyelitis, or infantile paralysis. Such feeling is understandable, particularly during a year such as this, when there has been a sharp increase in the number of cases. However, since our knowledge of the 'why' of polio epidemics is extremely scanty, there is no more reason for forecasting an epidemic than for prophesying that there will be none."

The statement points out that while there are specific preventives for whooping cough and diphtheria, there is, unfortunately, no such preventive for polio. However, there are sanitary precautions which should be followed. Here is common sense advice offered by health officers throughout Canada:

People should live outdoors as much as possible, and make sure of good ventilation when indoors. Water which is not chlorinated should be boiled. Milk supplies should be pasteurized. Streams polluted by sewage should not be used for bathing. Rubbish should be burned or disposed of in proper receptacles. Flies and mosquitoes should be kept out of the home. Dusting should be done with a damp cloth, and sweeping with an electric cleaner. Fatigue and crowds should be avoided.

The Health League statement was issued in connection with forthcoming National Immunization Week, Sept. 11 to 17, and pointed out that the public should realize that it has a definite duty to see that children are immunized against diphtheria and whooping cough, both of which can be prevented—and each of which usually takes greater annual toll among Canada's children than does polio, for which, so far, there has been discovered no specific preventive. The Health League feels that the general public should become as concerned about the tragic effects of diphtheria and whooping cough as they are about possible polio after-effects.

LETTERS TO THE EDITOR

Letters may be published over a nom de plume, but the actual name of the writer must be given to the Editor as evidence of good faith. Anonymous letters go in the waste paper basket.

Would Like To Seek Conservatory at Park

To the Editor:

Sir—Your recent editorial describing the beautiful blooms at the Lakeside Park greenhouse was well put and well timed. Subsequent letters from different quarters added their appreciation of the magnificent begonias, gloxinias, geraniums and other varieties.

Barely has so much beauty been crowded into so small a space. This small greenhouse is quite inadequate for the many requirements.

Just now, it is full of choice plants asking for more space to display their beauty and charm. Plants of this nature do not like rubbing foliage with each other. It retards their development and detracts from their grace and symmetry.

In the near future space will be required for chrysanthemums, and after them, preparation must be made for the scores of boxes containing 30,000 to 50,000 seedlings required for the Park gardens, boulevards, cemetery, hospital, and other public spaces. To accomplish this, Frank Holt, City Gardener, must be a magician as well. It would therefore seem that much more space is necessary if justice is to be done to Nelson's floral requirements and to enhance her reputation as a garden city.

To do this, the building of a conservatory is a crying necessity. This would add greatly to the Park attractions.

I feel sure that the Kinsmen Club would have the approval of the citizens of Nelson if they concentrated part of the funds being raised for an aquatic building for this purpose.

ROBERT MAIN.

Nelson, B. C.

Your Horoscope

Under these vibrations, put your mind to work on new plans to increase your earnings. Business enterprises are well-signified. Born today, a child should develop into a thoughtful, sincere person.

It's Been Said

To be innocent is to be not guilty; but to be virtuous is to overcome our evil feelings and intentions.—William Penn.

FOREVER CANADA

The High Commissioner for Canada, Mr. L. D. Wilgress, unveiled in Stratford-on-Avon Cemetery a Cross of Sacrifice, in the shade of which are the graves of 134 members of the Allied forces who fell in World War II. Buried in this section of the cemetery are 97 men of the Royal Canadian Air Force, 30 of the Royal Air Force, the British Army, and the Czechoslovak forces, five of the Royal New Zealand Air Force, and two of the Royal Australian Air Force. Here also is the grave of one W.A.A.F.—London Times.

? Questions ? ANSWERS

Open to any reader. Names of persons asking questions will not be published. There is no charge for this service. Questions WILL NOT BE ANSWERED BY MAIL except where there is obvious necessity for privacy.

Musical, Fairview—To settle an argument, where is the Russian composer, Prokofiev, living now?

In Russia. For a time he was in Paris, but returned to the country of his birth a few years ago.

Old-Stager, Trail—To settle an argument, who was the original Monsieur Beaucaire in America?

James K. Hackett.

Anxious, Nelson—Is it wise to wash a cat? I have been told not to, but our Persian is so dirty that I would like to give her a bath.

Most people advise against washing cats, but it can be done if lukewarm water is used and the animal is dry before being allowed to go out. A good plan is to feed it immediately following the bath and then leave it to finish the drying process in its own way, by steady licking.

E. J., Nelson—Please give me a recipe for basic overnight bread sponge.

One cake yeast, one cup lukewarm water, one cup milk, one tablespoon sugar, four cups of sifted bread flour. Soak the yeast cake for 15 minutes in the lukewarm water. Dissolve sugar in milk and add this to dissolved yeast cake, add the flour and beat thoroughly into a batter. Cover and let rise in a warm place, free from draughts. Leave overnight, or until doubled in bulk.

Collector, Nelson—I have some old coins that I would like to have valued. Is there any place in B. C. where I can send them?

Get in touch with R. Brown, 425 Baker Street, Nelson.

Interested, Nelson—Why was the name Mission, in the Okanagan, changed to Kelowna?

It is not quite accurate to say that Mission was changed to Kelowna. The story goes that when the Lequime brothers moved their sawmill six miles from the Indian Mission to where Augustus Gillard, a Frenchman, had staked 320 acres, the site for the present city was founded. At first it was intended to name it after Gillard, his Indian name, "Kim-ach-touch" (meaning "Bear's Face") being suggested because of his beard and whiskers and general hairyness. Finally Mrs. William Brent of Lavington, an acknowledged authority on Indian lore and language, proposed Kelowna, which means "grizzly bear", and that was decided on, Kim-ach-touch being dismissed as clumsy and unsuitable.

Looking Backwards

10 YEARS AGO

From The Daily News of Aug. 19, 1939

Blacktopping South from Salmo is starting; reconstruction at Apex is well under way; and two additional road work projects will start shortly, one North of Salmo and the other North of Ymir, on the Nelway Road.

The Nelson Cricket Club will be idle again this weekend since its scheduled trip to Rossland was called off owing to the inability of the Rosslanders to field a team.

25 YEARS AGO

From The Daily News of Aug. 19, 1924

Mr. and Mrs. William Laughton and son, David, leave this morning by the Crow boat for Lethbridge, where Mr. Laughton has been transferred.

Dr. G. A. C. Walley, Stanley Street, who has been to the Coast attending the Dominion dental convention in Vancouver, which took place last week, has returned to the city.

Mrs. E. H. H. Applewhaite of Willow Point spent yesterday shopping in town.

40 YEARS AGO

From The Daily News of Aug. 19, 1909

A bush fire was raging yesterday near Beasley, about eight miles West of the city, near the C.P.R. tracks. A work train was sent out at noon with a large number of section men to fight the fire, which last evening was reported to be well under control.

E. Lupton, Secretary of the Nelson Cricket Club, is in communication with the Castlegar team with a view to arranging a game to take place in this city next Wednesday.

"INVADERS" SEE LONDON—J. W. Bowen, Chairman of the London County Council, points out landmarks to three of the Danish "Vikings" who commemorated the invasion of 449 A. D.

Will Develop McAllister Mine in Slocan

Alpine Mining Company, through its subsidiary, Noonday Mines, Ltd., has acquired a bond and lease on the McAllister mine, it is announced by John B. White of Spokane, President of the Alpine and Noonday companies.

The McAllister is owned by Slocan Mines, Ltd., controlling interest in which is held by Standard Silver-Lead company, also of Spokane. It has a production record of high-grade silver ore in the hands of the owners and leasers.

"Exploration will be started to block out silver ore known to carry 100 to 500 ounces to the ton," White said. "Ore also will be mined and shipped from present reserves."

Alpine Mining Company, which is financed by assessments, controls Alpine Gold Mines and Noonday. The Alpine mine is nine miles up Sitkum Creek from the West Arm of Kootenay Lake, and about 18 miles by road from Nelson. The other properties are in the Sandon area.

Recent work of Alpine Mining Company has been confined to the Noonday group.

McAllister mine was leased two years ago by Allan Nelson Mining Company, a private concern, which shipped about 500 tons of silver-lead-zinc ore.

The mine is reached by a tortuous switchback road up London Ridge. It has a tramline, however, to a bunker on Kane Creek, about four and one-half miles from the railroad.

108 Polio Cases in B. C.

VICTORIA, B. C., Aug. 18 (CP)—Sixteen new cases of poliomyelitis were reported in the Province during the week ending today, the Provincial Health Department today announced. Eleven were in the Vancouver area.

The 16 new cases brought the total for the year to 108.

At this time last year there were 59 cases in B. C., and in the corresponding period of 1947, 160 cases.

Murder Charge Laid Against Missing Man

ST. CATHARINES, Ont., Aug. 18 (CP)—A charge of murder has been laid against William Adams, 27, still missing, and a warrant issued for his arrest in connection with the slaying of his father William Sanborski, 54, whose body was found Aug. 15 in a shallow cement grave in the basement of his shop here.

Results of an autopsy announced today said Sanborski died from "massive injuries to the base of his skull."

Inspector James Anderson of the St. Catharines police department announced that police throughout Canada and the United States have been asked to pick up Adams who disappeared from his home here since Aug. 10.

Hopes to Acquaint B. C. Palates With Frog Legs

VANCOUVER, Aug. 18 (CP) — Familiarization of the British Columbia citizen's palate with frog legs is a long-time ambition of Albert George Gaspard.

The man born on the French side of Switzerland hopes he's going to realize this high-flown ambition shortly.

Because he has a couple of thousand frogs—jumbo size—cavorting in his fenced-in back yard. It took him twelve years to get where he is. The frogs helped too.

His first killing, he expects, will come this Fall when he hopes to sell frog at $1.75 a pound. Hotels and clubs here will be the takers.

It tastes vaguely, frog eaters say, like a combination of crab and chicken. Everything goes but the head, skin and innards.

Which leaves lots of leg in the jumbo size type.

The mature, four-year-olds weigh up to two pounds soaking wet. They all started from a couple bought 12 years ago by the cuisine-conscious Mr. Gaspard.

They can reach a foot if dangled by one leg and they can jump six feet if they have to. Mr. Gaspard can't and he finds this a handicap in catching them.

But, while eliciting a frog-legs recipe in one breath, he confides, in another, that a dangled red flag is sure bait for the croakers who thereby land in his outstretched net.

Sell by Classified—Be Satisfied

N. Z. Asks About Dollar Loans From Canada, U. S.

WELLINGTON, N. Z., Aug. (Reuters)—New Zealand has ask about the possibility "on reasona terms and conditions" of dol loans from Canada and the Uni States, Walter Nash, New Zeala Finance Minister, announced tod

Purpose of such loans, he sa would be to finance essential i ports, particularly for capital pu poses.

Nash, who was introducing budget in the House of Represen tives, said New Zealand had agre to reduce its demands on dollars sources by amending her impo program and other means.

New Zealand at the recent Co monwealth dollar talks in Lond had strongly urged that everythi possible should be done to meet t immediate problem by increasi dollar earnings and where appro ate by borrowing dollars.

CRUSHED TO DEATH UNDER LOAD OF LOGS

DUNCAN, B.C., Aug. 18 (CP) Clarence David Craig, 26, of C mainus, B.C., was killed yesterd when a load of logs broke lo from a truck and crushed him death at the George Langdon Sa mill, Cowichan Bay.

LAMB'S FINE OLD NAVY RUM

1849 The Spirit of a Century 1949

Bottled & Shipped by ALFRED LAMB & SON LTD. LONDON, ENGLAND

This advertisement is not published or displayed by the Liquor Control Board or by the Government of British Columbia

It Happened Today

1692 — Five persons hanged for witchcraft at Salem, Mass. 1871 — Orville Wright, airplane inventor, born. 1939—German-Russian seven-year trade agreement signed.

Aunt Het

When a man tells his wife to be a good sport about something, it usually means he wants her to be the goat.

Manila has one of the best harbors in the Far East.

PHONE 144 FOR CLASSIFIED

They'll Do It Every Time — By Jimmy Hatlo

Faster than the PONY EXPRESS

Faster than a SPEEDING Locomotive

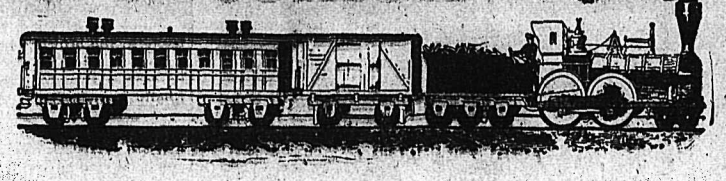

Faster still are OUR PRESSES

Come In and See Them.

You will be welcomed by our smiling staff at any time.

Our presses do a better class of work more quickly and without loss of motion.

Nelson Daily News

SPORTS

Benoit To Leave Spokane Flyers

SPOKANE, Wash., Aug. 18 (AP) — Spokane Flyers will have to get along this season without the man who coached them to the senior amateur hockey championship of the United States.

The club announced yesterday it had released Coach Joe Benoit with "deepest regret" after they failed to agree on "financial arrangements."

Benoit, one-time star with Montreal Canadiens, coached the Flyers to the senior amateur championship in his second year at Spokane. The Flyers trimmed Hibbing, Minn., Saints, New York Rovers and Windsor, Ont., Spitfires on their way to the title last winter.

Drobny in North England Net Finals

SCARBOROUGH, England, Aug. 18 (AP) — Jaroslav Drobny, left-handed Czechoslovakian tennis ace, romped into the final of the North of England championships today by whipping British Davis Cupper Don Butler 6-2, 6-0 in 20 minutes. In the final Drobny will meet Tony Mottram, Britain's No. 1 player.

Byngs Win Finals Opener

CRANBROOK, B.C., Aug. 18 — On one hit, Byngs beat Mitchells 2-1 tonight in the opening game of the City Softball finals.

Each team had one hit for the route. Lyons made Mitchells only run on a homer error in the lower second and held the lead to the upper final. Then in Byngs half, Webb walked and Youwe lifted one over centre field which was ruled a homer for two runs.

Lank and Stevely were the one hit pitchers, and the field support both sides was sensational.

Mitchells are defending playoff champions. Next game in this best of seven series is Monday. Calgary reserve Army comes in at the weekend to play Cranbrook Reps Saturday and Byng Sunday. Both games are at 6 p.m.

Baseball Scores

NATIONAL LEAGUE
Philadelphia .. 000 105 300—9 11 1
Brooklyn ..... 001 010 012—5 11 1
Borowy, Konstanty (9) and Seminick; Barney, Erskine (6); Banta (7), Palica (8) Minner (9) and Edwards.
Chicago ..... 000 000 000—0 3 1
Pittsburgh ..... 100 000 10x—2 9 0
Lade, Muncrief (8) and Owen; Walsh and McCullough.
New York ..... 001 002 030— 6 12 1
Boston ..... 023 221 00x—10 12 0
Jansen, Higbe (3) Hansen (5) Behrman (5) Jones (7) Zabala (8) and Westrum; Sain, Voiselle (8) and Salkeld.

AMERICAN LEAGUE
Cleveland ..... 340 106 000—14 15 1
St. Louis ..... 000 010 300— 4 7 3
Lemon and Hegan, Tresh (6); Drews, Winegarner (6) and Lollar.
Washington .... 000 400 000—4 5 2
New York ..... 000 400 10 —5 7 3
Harris, Haynes (8) and Evans, Early (9); Byrne, Pillette (4), Reynolds (5) and Silvera.
Detroit ..... 101 000 000—2 5 0
Chicago ..... 000 000 000—0 6 2
Hutchinson, Trucks (9) and Swift; Pierce, Pieretti (9) and Malone, Tipton (1), Wheeler (9).

INTERNATIONAL LEAGUE
Newark 4, Buffalo 5.
Jersey City 3, Rochester 5.
Syracuse 1, Montreal 0.
Baltimore 4, 8, Toronto 5, 7.

Baseball Player Wed at Home Plate

SPOKANE, Wash., Aug. 18 (AP) — A baseball player was married last night at home plate before 6000 fans and nobody yelled "you're out!"

Catcher Jack Parks of the Spokane Indians married Betty Mae Tibbett before donning his mask to play against Victoria.

It was a beautiful wedding. There wasn't an umpire in sight.

Collects Dolls For Europe

SOMERSET, Pa., Aug. 18 (AP)— This is the day the pied piper drives the dolls out of Somerset.

Rag dolls and fancy dolls are leaving this Western Pennsylvania town for Europe to gladden the hearts of children who have no toys.

Peggy Riley, Woman's Editor of the Somerset American, organized the campaign to collect dolls for Europe. She has more than 1000 so far and expects 2000 by the time she sails for Europe to distribute them in September.

Dolls have been given by Somerset children and by people in every state of the union and Canada.

Buenos Aires Stevedores Strike

BUENOS AIRES, Aug. 18 (Reuters) — Stevedores and other port workers today began a three-day strike here which is expected to bring the port of Buenos Aires to a standstill. They have staged several one-day strikes in recent weeks demanding a minimum basic wage of 30 pesos ($7.50) a day.

Climbing High

Carl Neufelder, a fast rising skating artist of 14, from Butte, Mont., attended the Mary Rose Thacker Summer Figure Skating School at Nelson for six weeks. While here, he represented the Great Falls Figure Skating Club.

He has been with Miss Thacker's school for three seasons, and has just recently passed his seventh test. He will try for the gold medal test next season.

Carl is following in the footsteps of his father, Carl Neufelder Sr., who has been a skating champion for many years.

He and Shirley Ingham of Spokane have also passed their silver dance tests. Another young skater in the Neufelder family is Carl's sister Patricia, 10 years, who attended the Summer session here for a short period.

English Cricket

SUNDERLAND, England, Aug. 18 (Reuters)—Against some moderate bowling the New Zealand cricket touring side found runs easy to get against Durham here today in their two-day match, V. J. Scott, F. Smith and F. Mooney all scoring centuries.

The New Zealanders declared at 417 for three wickets and in reply Durham had made 88 for two by close-of-play.

Tonight's score-card:

At Sunderland—New Zealand 417 for three declared; Durham 88 for two.

At Derby—Middlesex 456 for nine declared; Derbyshire 244 and 19 for none.

At Portsmouth — Surrey 403; Hampshire 273 for six.

At Eastbourne—Somerset 378 and 41 for one; Sussex 293.

At Dover—Worcestershire defeated Kent by an innings and 20 runs; Kent 164 and 275; Worcestershire 459 for eight declared.

At Leicester—Leicestershire 195 and 46 for four; Gloucestershire 449 for eight declared.

At Scarboro — Warwickshire 245 and 49 for three; Yorkshire 484 for eight declared.

At Cardiff—Nottinghamshire 294; Glamorgan 157 for two.

Monkey Enjoys Brush With Police

VICTORIA, B.C., Aug. 18 (CP)—A hairy Houdini was sought today by police and S. P. C. A. officials, but he is two jumps ahead of his earth-bound pursuers.

The quarry is Mike, a golden rhesus monkey from a travelling show. The disappearing act is a habit with him, his keepers say.

Another Hollywood monk had a brush with the cops Tuesday. Cheeta escaped twice that day, and was found atop a downtown lamp standard, plucking flowers out of a hanging basket and strewing them among the gleeful crowd.

Police laughed that one off, but said the next time it happened they would charge her owners with creating a public nuisance.

Tremor Felt

PANAMA, Panama, Aug. 18 (AP) — A strong earth tremor today shook the town of Puerto Armuelles in Chiriqui province. Dispatches from the area said the public school was closed for fear the building had suffered damage.

Cooney-Influenced Braves Swamp Giants

By STEVE ROBERTSON
Canadian Press Staff Writer

Johnny Cooney was an outstanding man with the willow as he ended his major league baseball career as an outfielder after starting as a pitcher.

Since Johnny took over the Boston Braves as Acting Manager after Billy Southworth went on sick leave, the Beantowners appeared to have "caught" some of the Cooney hitting ability.

In the two games since Cooney took over, the Braves have scored 23 runs. After beating New York Giants 13-4 Wednesday, the Braves continued their heavy hitting and swamped the Giants 10-6 Thursday.

Thursday the belting Braves thumped out four homers—Canadian-born Jeff Heath, Bob Elliott, Elbie Fletcher and Jimmy Russell each getting one.

The victory boosted Boston to within a half-game of the third-place Giants. The Braves are 12½ games back of the leading St. Louis Cardinals who were idle Thursday.

In other National games Philadelphia Phillies clubbed Brooklyn 9-5 sending the second-place Dodgers a full game back of St. Louis, and the Pittsburgh Pirates shut out Chicago Cubs 2-0.

YANKEES WIN

In the American League New York Yankees shot four games ahead of the idle Boston Red Sox by edging Washington Senators 5-4, Cleveland Indians walloped St. Louis Browns 14-4 and Detroit Tigers blanked Chicago White Sox 2-0.

As the Yankees won, Allie Reynolds was credited with his 12th victory against three defeats. He took over in the fifth and pitched five hitless innings.

New York's winning run came in the sixth when Phil Rizzuto doubled and Cliff Mapes sent him home with a single. Each side had scored four runs in the fourth. Clyde Vollmer got a homer for Washington and Tommy Henrich clouted one for Casey Stengel's Yanks.

At Brooklyn the Phillies did everything but roll over and play dead for Dodgers' Rex Barney for five innings. But in the sixth they exploded for five runs. Three doubles, two homers and a walk gave the Phils their runs.

Richie Ashburn started by doubling. Granny Hamner doubled home Ashburn. Del Ennis drilled a home run. Stan Hollmig walked. Barney went to the showers. Willie Jones greeted Carl Erskine with a homer scoring Hollmig. Then Phils got three more in the eighth.

At Pittsburgh Ralph Kiner drove in both the Pirates' runs. He scored Tom Saffell with a single in the first and in the seventh doubled to send home Stan Rojek. Meanwhile Rookie Jim Walsh was hurling a scoreless three-hitter for Pittsburgh.

As Detroit blanked the White Sox, Freddie Hutchinson notched his 12th victory of the season and his seventh win in a row.

At St. Louis the Indians wiped out partially the stigma of Wednesday night's double defeat by the American League tailenders. Bob Lemon had little difficulty holding the Browns and turning in his 15th victory. Both Larry Doby and Mickey Vernon hit three-run homers for Cleveland.

SAYS AMERICAN WOMEN GOLFERS CONCENTRATE MORE ON GAMES

VANCOUVER, Aug. 18 (CP) — American women generally win golf honors not because they are better players than Canadian women but because they concentrate more on their games.

That's the opinion of Ida MacKenzie, probably Canada's foremost woman golfer, here from Toronto for the Canadian Women's Open Golf Championship matches next week at Capilano golf course.

She's one of 195 entries—a record number—for the open championship, which runs from Aug. 22 to Aug. 27. Preceding the open, on Friday and Saturday this week will be inter-provincial team matches.

Five times winner of the open title herself, Miss MacKenzie hopes a Canadian will wrest the title from youthful defending champion Grace Lenczyk, of Newington, Conn., next week. Miss Lenczyk, top woman amateur in the recent Tam O'Shanter open in Chicago, annexed the Canadian open last year and in 1947.

Miss MacKenzie credits Miss Lenczyk and other American women golfers with concentration and more competition for the success of Miss Lenczyk and other American golfers.

"Of course, Canadian golfers are handicapped by weather and can only play at certain seasons." For the same reasons, English and French women, on the whole, are better golfers than the Canadian women.

Miss MacKenzie's recipe for championship-calibre golf is to "start young and keep at it." She herself started at the age of 10.

"Play as many of the tournament matches as you can, as young as you can. One has to be keyed up for championship play as one really plays one's competitor from hole to hole and not for the game."

Yanofsky Moves Into Second Spot

ARVIDA, Que., Aug. 18 (CP) — Abe Yanofsky of Winnipeg, Canadian Chess Champion, moved into second place tonight in the Canadian Chess Championships here. Yanofsky defeated Eric Hoehn of Meacham, Sask., in the seventh round to boost his score to 5-2, one point behind Morris Fox of Montreal, who leads the field with six points.

Here is the standing after the seventh round:

Morris Fox, Montreal, 6-1; Abe Yanofsky, Winnipeg, 5-2; Dr. Feodore Bohatirchuk, Ottawa, 4½-1½; Frank Anderson, Toronto and Povilas Vaitonis, Hamilton, 4-2 each; Dr. Joseph Rauch, Montreal, 3-3; Philippe Brunet, Montreal, 3-4; Jules Therien, Quebec 1½-3½; R. Drummond, Hamilton, 1-5 and Eric Hoehn Meacham, Sask., 1-5½.

Coast Youths To Miami Yacht Meet

VICTORIA, Aug. 18 (CP)—Three youthful members of the Royal Victoria Yacht Club will be out to win fame and glory when they leave next week for Miami, Fla., to compete in the International Lightning Championship Regatta, to be held there Sept. 2-3 & 4.

The trio consists of Eric Dowell, 22; Dick Moore, 20, and Bill Vofel, 17.

Brick and tile valued at $2,212,183 were turned out in Alberta in 1948.

Announce Rules for Duck, Geese Nimrods

OTTAWA, Aug. 18 (CP) — In wordy, complicated legal language, the Government today told hunters of ducks and geese just what they may and may not do this Autumn.

In an 8000-word document, the Resources Department outlined regulations and seasons for hunting migratory birds in the various provinces of Canada. In general, the regulations are much the same as they were last year, with a few changes in the open-season dates.

For the first time in history, the regulations extend to Labrador and Newfoundland, which became part of Canada last March 31.

British Columbia has various seasons. In the Eastern district North of the 56th Parallel of latitude, the season will be from Sept. 1 to Oct. 30. In the Eastern district South of the 56th Parallel and North of the Canadian National Railways main line, the season will be from Sept. 15 to Nov. 13.

In the area South of the railway line from Hope to Jasper, the season will be from Oct. 8 to Dec. 6.

In most of the Western section of the province, including Vancouver Island, the season will be Oct. 15 to Nov. 12 to Jan. 10 for ducks and Dec. 17 to Feb. 28 for geese.

The bag limits will be eight ducks and five geese a day or 100 ducks and 25 geese a season.

Calgary Ice Artists

Ellen Sweeney and Carol Irwin, both 14, are among Calgary's representation at Mary Rose Thacker's Summer Figure Skating School at Nelson. They are no newcomers to Nelson, having appeared here in a Rotary carnival about six years ago. Both have done considerable touring as Winter carnival participants, and are working for their Canadian gold medal tests. Ellen is taking instruction from Mary Rose Thacker for the first time, but Carol has attended her Summer Schools in Bremerton, Wash., and Vancouver. Ellen has been on skates since she was 5½ years old; Carol since she was four. —Vogue photos.

Better Golf

By SAM SNEAD

Hand action confuses most high-handicap golfers. They will get along better if they'll quit worrying about the cocking of the wrists and just think about swinging the club rhythmically back as far as their build and elasticity permits—but rarely going beyond horizontal at the top. Over-swinging is the fault of limber young fellows. The older men and women seem so shy about getting enough of a backswing they usually start their downswing well before the clubhead has been taken back to a good position from which to start the hitting part of the stroke. About the first place in the swing where the player needs to think about what his wrists are to do is when the club has been swung back to almost horizontal position. That is accomplishetd by the pivot. Then the trick is to complete the pivot while the wrists are cocking. If a fellow just can't get himself to fully cock his wrists so the lower third of his fingers are facing the sky, it won't hurt him any to wait at the top of the swing while he is getting his wrists cocked.

Skates Here

Shirley Ingham, another young skater in the Mary Rose Thacker Summer Figure Skating School at Nelson, of the Silver Blades Figure Skating Club, Spokane, is at present working on her seventh test. In her home town, she has been the City skating champion for about three years. She has been on the blades for about 10 years, and has been with Miss Thacker for three years.

But skating is not all in which she ranks high. She is also the ladies' singles tennis champion in Spokane, and has been for several years.

Her twin sister, Vivian, is also an ardent bladester, and she and Shirley have been runners up in the North West States ladies' championship.

Shirley is a graduate from Spokane High School, and is also interested in track events, swimming, arts, and as a hobby takes up leathercraft.

RECORD ENTRY FOR WOMEN'S OPEN GOLF TOURNEY

VANCOUVER, Aug. 18 (CP) — The entry for the Canadian Women's Open Golf Tournament, which begins Monday, is a record one—200 players—officials of the Canadian Ladies Golf Union said today.

The cream of North American women golfers will tee off Monday over the lush Capilano Golf Course here for the Duchess of Connaught Trophy, emblematic of the Women's Championship.

Tomorrow morning 134 ladies compete in the Canadian closed open championship — restricted to players other than those on inter-provincial golf teams. The seven teams start their 36-hole medal aggregate event tomorrow afternoon.

Defending Champion Grace Lenczyk, of Newington, Conn., probably the outstanding woman amateur today, is rated top threat for the open title.

VANCOUVER, Aug. 18 (CP) — Something new to sports reporting will be used here starting tomorrow by The Canadian Press to carry reports of the matches.

A Canadian Army Signals frequency modulation radio beam telephone is being brought into play because of inadequate telephone facilities.

VANCOUVER, B. C. (CP)—Hell-driver Fred Lamont, member of a speedway troupe here, thinks Vancouver traffic is terrible. "I'd rather crash head-on into two wrecks, going at 40 miles an hour, than attempt to dodge this city's traffic," he says.

Ball Standings

By The Canadian Press

NATIONAL LEAGUE

St. Louis	69	42	.622	—
Brooklyn	68	43	.613	1
New York	57	54	.514	12
Boston	57	55	.509	12½
Philadelphia	57	57	.500	13½
Pittsburgh	52	59	.468	17
Cincinnati	46	47	.407	24
Chicago	43	72	.374	28

AMERICAN LEAGUE

New York	71	41	.639	—
Boston	68	46	.596	4
Cleveland	67	47	.588	5
Philadelphia	62	52	.544	10
Detroit	63	53	.543	10
Chicago	49	65	.430	23
Washington	38	73	.342	32½
St. Louis	37	76	.322	35½

Defending Champs Out of U. S. Tennis Doubles

BROOKLINE, Mass., Aug. 18 (AP) —Defeat of the defending and four-time United States champions, Gardnar Mulloy and Bill Talbert, by Frank Sedgman and George Worthington of Australia, featured the two quarter-finals played in the National Doubles Tennis Championships today. The upsetters won 6-3, 1-6, 7-5, 9-7.

The second of the quarter-finals played produced advancement for the second-seeded foreign combine of Italy's No. 1 Davis Cup pairing of Gianni Cucelli and Marcello Del Bello. They won by 7-9, 6-4, 6-2 and default over the sixth-foreign seeded French Davis Cup tandem of Bob Abdesselam and Paul Remy. Remy suffered a pulled arm ligament while serving in the second set and had to default after examination during the intermission.

The tournament's other two quarter-finals are scheduled for Friday.

Teams Picked for Scotch Foursomes

MAMARONECK, N.Y., Aug. 18 (AP) — Capt. Percy (Laddie) Lucas of the British Walker Cup squad picked Ronald White and Joe Carr to oppose the United States No. 1 aggregation in tomorrow's Scotch foursomes.

Francis Ouimet of Boston, non-playing captain of the United States side, designated Willie Turnesa of Elmsford, N.Y., current American amateur champion, and Ray Billows of Poughkeepsie, N.Y., as the United States first pair.

PHONE 144 FOR CLASSIFIED

NELSON TRANSFER CO. LTD.
523 VERNON ST.—PHONE: 35
CHEVROLET & OLDSMOBILE SALES & SERVICE

Over bumps & ruts you'll smoothly glide, On Super-cushion's "floating" ride!
It's bigger, softer safer too— Yes, truly, it's the tire for you!

MODERNIZE YOUR CAR
ENJOY NEW LUXURIOUS DRIVING COMFORT
WITH THE NEW EXTRA LOW PRESSURE
Super Cushion
by GOODYEAR

Drive in and find out how you can get this new kind of tire on your car now.
ALMOST LIKE FLOATING
GOODYEAR LIFEGUARD SAFETY TUBES
GUARD YOUR LIFE FROM BLOWOUT ACCIDENTS
GOODYEAR "Factory Fresh" BATTERIES
FOR YOUR CAR, TRUCK OR TRACTOR

NELSON TRANSFER CO. LTD.
523 VERNON ST.—PHONE: 35
CHEVROLET & OLDSMOBILE SALES & SERVICE

Minora
BEST SHAVING LOW-PRICE
Blades
● Economy minded Canadian men choose Minora for comfortable, good-looking shaves. 4 for 10c, or in big economy pack 12 for 25c.
4 FOR 10¢

No — He's not lucky, he's a smart fisherman —he's using
GIBBS QUALITY TACKLE
The best that's made!
GIBBS TOOL & STAMPING WORKS
Vancouver, B.C.

THE SCOTCH THAT CIRCLES THE GLOBE
McCallum's Perfection
SCOTCH WHISKY
DISTILLED, BLENDED AND BOTTLED IN SCOTLAND SINCE 1807
TRADE MARK
Available in 26⅓ oz. bottles
55-9
This advertisement is not published or displayed by the Liquor Control Board, or by the Government of British Columbia.

LI'L ABNER

HENRY

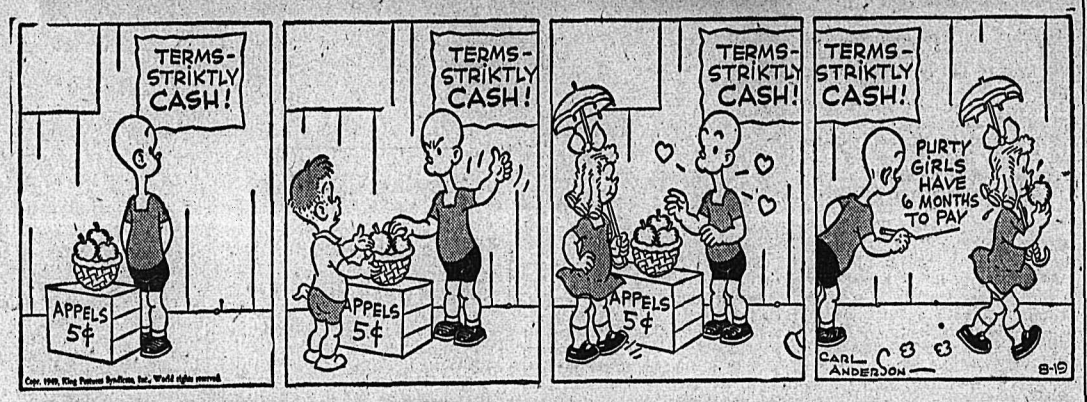

KING OF R.C.M.P.

BLONDIE

SECRET AGENT X9

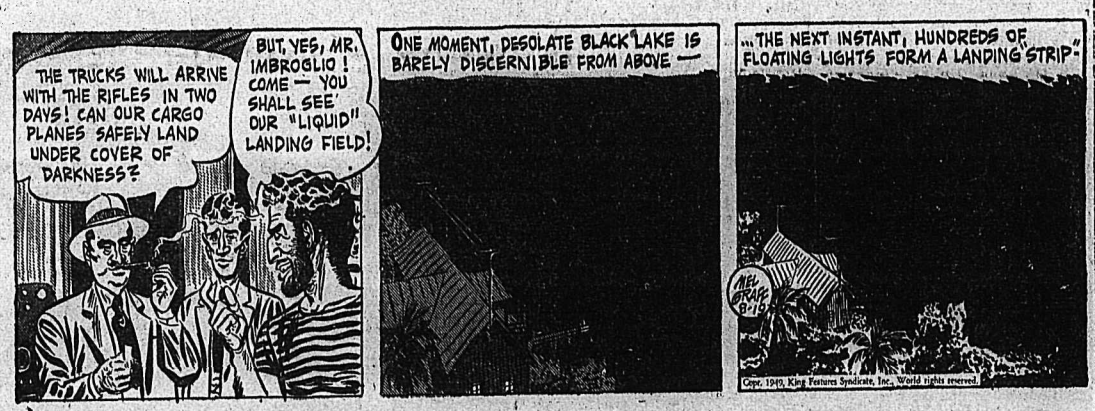

DONALD DUCK

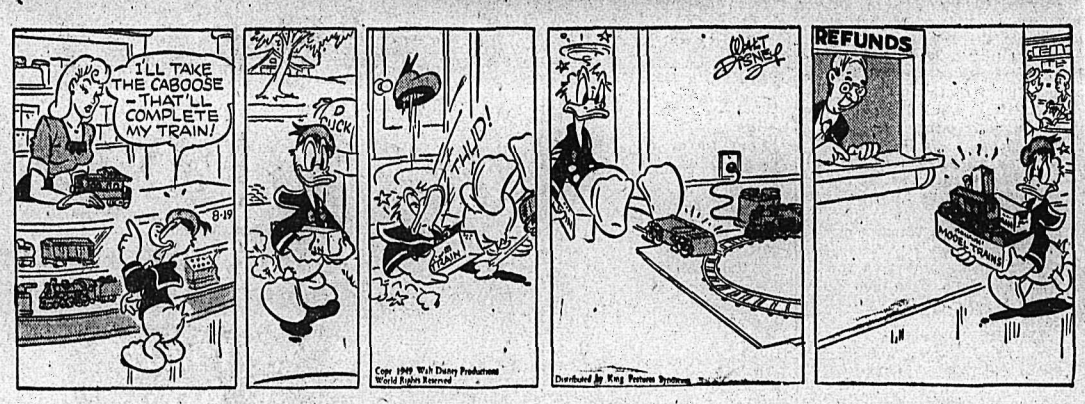

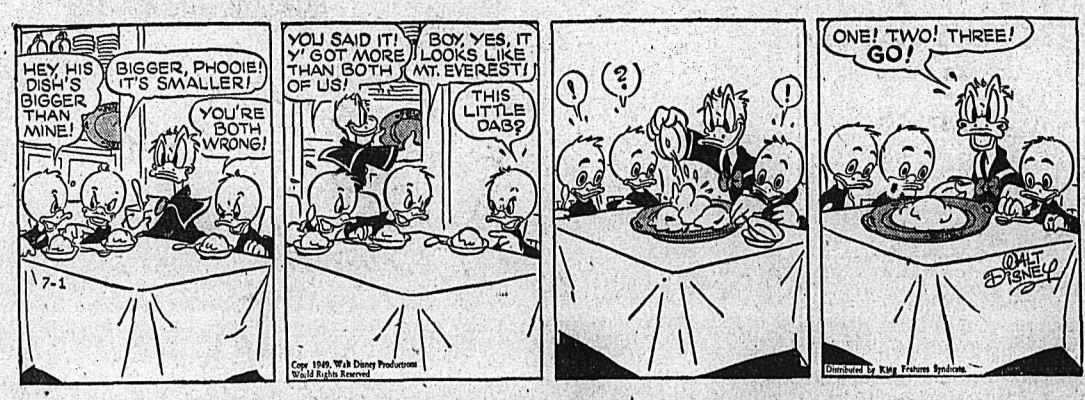

JIGGS

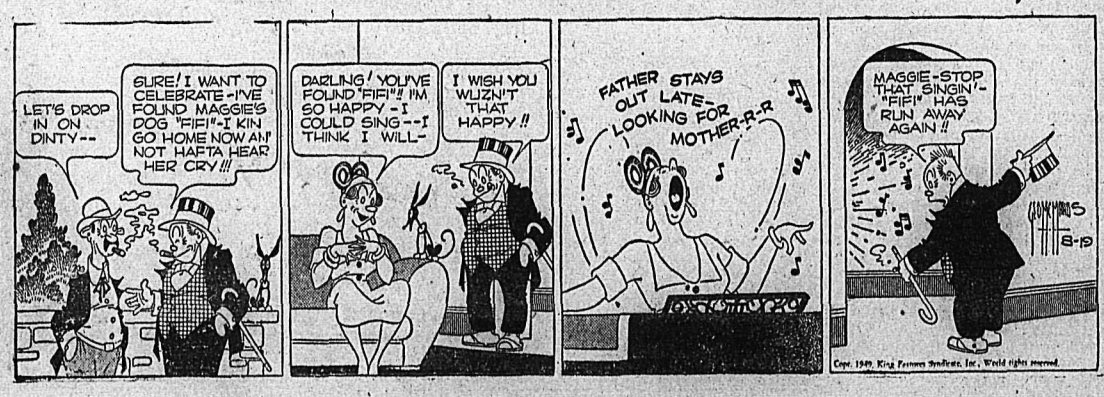

On the Air

FRIDAY, AUG. 19, 1949

CKLN
1240 ON THE DIAL

7:00—Sign On
7:02—Top of the Morning
8:00—CBC News
8:15—Breakfast Club
8:45—For You Madame
9:00—BBC News
9:15—Western Tunes
9:45—Coffee Time
10:00—Time Signal and Train Time
10:01—Morning Visit
10:15—Old Favorites
10:45—Melody Time
11:00—Strike Up the Band
11:15—Waltz Time
11:30—CBR Presents
12:00—Notice Board
12:15—Stirling News
12:30—Farm Broadcast
1:00—Summer Symphony
2:00—In a Lighter Mood
2:15—The Little Show
2:45—Commentary
3:00—Odds and Ends
3:15—Serenade
3:30—Divertimento
4:00—Bernie Braden Tells a Story
4:15—Ed McCurdy
4:30—Footlight Favorites
4:45—Sleepy Time Story
5:00—Melodic Moods
5:30—Peerless News
5:45—Sacred Heart
6:00—Fishing Forecast
6:01—Bill Good
6:15—Teen Age Request
6:30—Cavalcade of Melody
7:00—National News
7:15—Roundup
7:30—Starlight Moods
8:00—Vancouver Theatre
8:30—Canadian Summer Concert
9:15—Canadian Short Story
9:30—Beat the Champs
10:00—Peebles News
10:15—Mescellany
10:30—Take a Chorus
11:00—Sign Off. God Save the King

CJAT
610 ON THE DIAL

6:30—News
6:35—Tom's Inn
7:00—News
7:05—Tom's Inn
7:30—News
7:35—Tom's Inn
8:00—CBC News
8:15—Breakfast Club
8:45—Music Workshop
9:15—Aunt Lucy
9:30—Laura Limited
9:45—Morning Meditations
10:00—Homemakers Club
10:15—Musically Yours
10:45—Songs by Stu Davis
11:00—Strike Up the Band
11:15—Mid Morning Melodies
11:45—Eddy Arnold Show
12:00—Luncheon Concert
12:30—News
12:45—Afternoon Recess
1:00—Afternoon Recess
2:00—In a Lighter Mood
2:15—Claire Wallace
2:30—Waltz Time
2:45—Comm: Girl Next Door
3:00—Brave Voyage
3:15—CJAT Goes Calling
4:00—Bernie Braden
4:15—Club Calendar
4:30—Platter Party
5:00—News
5:05—Supper Serenade
5:30—Supper Serenade
6:00—Song of Love
6:15—Stand by for Adventure
6:30—The Green Hornet
7:00—CBC News
7:15—Our Special Speaker
7:30—Lubka Kalessa, Pianist
8:00—Vancouver Theatre
8:30—Canadian Summer Concert
9:15—Bon Ton Serenade
9:30—Doctor's Orders
9:45—Canada at Work.
10:00—News
10:15—Sports Cavalcade
10:25—Memorable Moment
10:30—Take a Chorus
11:00—Hot Air
11:55—CBC News

SATURDAY, AUG. 20, 1949

CKLN
1240 ON THE DIAL

7:00—Sign On
7:02—Top of the Morning
8:00—CBC News
8:15—Hits of the Week
8:30—Story Time
9:00—BBC News
9:15—Saddle Serenade
9:45—Melodies for Junior
10:00—Time Signal and Train Time
10:01—Bandstand
10:15—Notice Board
10:45—Peerless News
11:00—Festival of Choirs
12:00—News, Saturday Magazine
1:00—Saturday Magazine
2:00—Saturday Magazine
3:00—Piano Classics
3:15—News Weekend Listening
3:30—Divertimento
3:45—Sports Review
4:00—Heather Mixture
4:30—Old Favorites
5:00—Sacred Heart
5:15—Cavalcade of Melody
5:45—Sports College
6:00—Fishing Forecast
6:01—CBC News
6:10—Local Sports Cast
6:30—Soirees de Quebec
7:00—London Dances
7:30—Songs of Simone
7:45—O'Connor Trio
8:00—Red River Barn Dance
8:30—Current and Choice
9:00—Bob Lyons Orchestra
9:30—Musical Etchings
10:00—Peebles News
10:15—To Be Announced
10:30—Dal Richards' Orchestra
11:00—Sign Off

TO AID BRITISH

WELLINGTON, N.Z., Aug. 18 (CP)—Prime Minister Peter Fraser today told the House of Representatives that New Zealand will send three Dakota air transports to assist British forces at Hong Kong. The British Government had requested the planes.

LONDON, Aug. 18 (AP) — The Admiralty announced tonight that Admiral Sir Philip L. Vian, 55, has been appointed Commander of the British Home Fleet, effective next January. He succeeds Admiral Sir Rhoderick McGrigor, who will become Commandant of the Pymouth naval base.

TODAY'S News Pictures

Fights Crop Disease in Novel Way

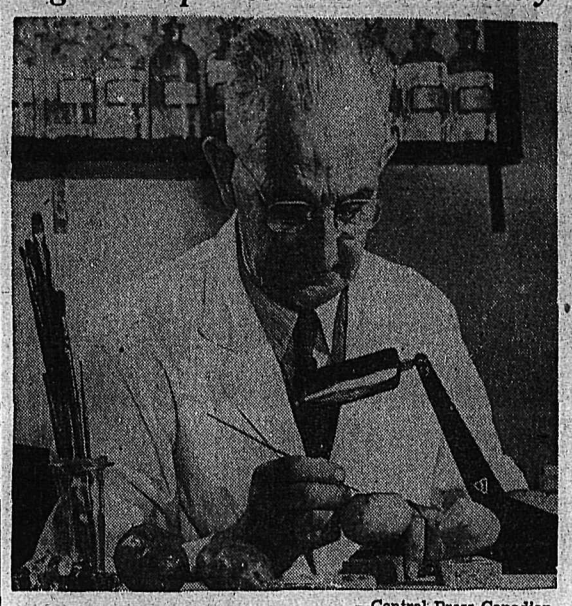

—Central Press Canadian

On the staff of the Dominion Entomological Laboratory in Chatham, Ont., Albert Wood's wax modelling now is helping to battle insect pests and plant disease responsible for untold damage to Canadian crops each year. His belief is that if people recognize plant tests and actually see the destruction caused by them, they are apt to be much more conscious of control measures. Here he works on wax potatoes, and will show on them the various types of moulds and bugs which destroy, stunt or rot them in growth. With Wood's lifelike models, identification of insects and moulds is instant and positive.

Historic Paper

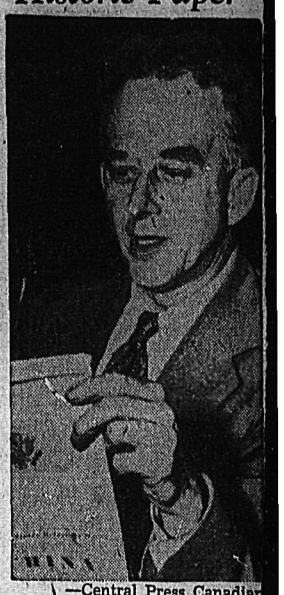

—Central Press Canadian

Phillip C. Jessup, United States ambassador at large, reads a copy of "U. S. Relations With China," which he co-edited. The contents of this "white paper"—basis of U.S. foreign policy toward China from 1844 to the present—stated future U.S. policy would be acceptance of the Communist domination of China and rejection of Kai-shek.

Another Channel Hopeful

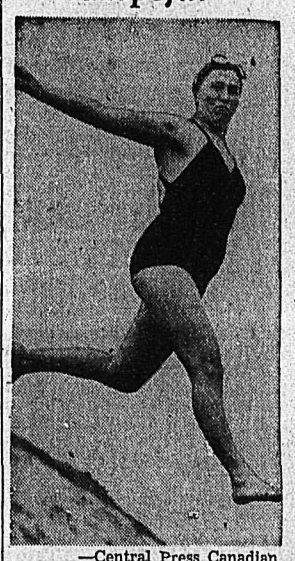

—Central Press Canadian

Soaring through the air with the greatest of ease is Danish Miss Ein Anderson as she limbers up at Dover, England, for training swim in the chill and churning waters of the English Channel. She is one of the bevy of hopefuls who plan an assault on that turbulent strip of water separating Britain from the Continent. In the "bevy" are America's Channel swimming entry, pretty Shirley May France, 16-year-old schoolgirl; Mrs. Willy Croes van Rijsel, Holland's housewife entrant, who has already made one unsuccessful attempt at the crossing, and Phillip Mickman of England, who also tried once before.

They're Up in The Air About Something

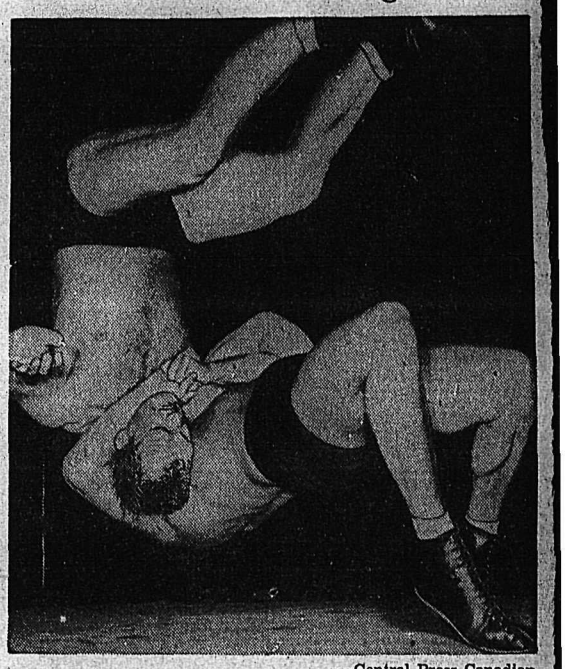

—Central Press Canadian

In this unusual wrestling photograph, Sandor Szabo (toes on mat) is applying a tricky hold on his opponent, Lee Henning, during their recent meeting at San Francisco. Szabo, former N.B.A. world's heavyweight and Olympic wrestling champion, lost the decision to Henning, who managed to survive the devastating shock of the front suplex drop which he seems to be "disenjoying" at the moment.

Question: Who Has Them Now?

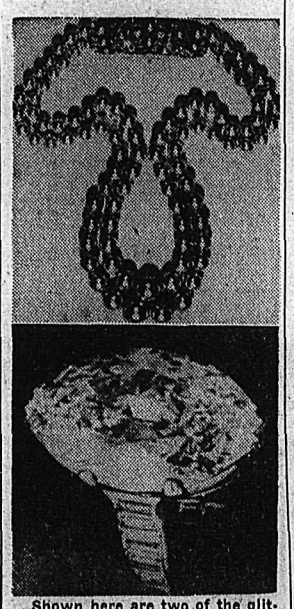

Shown here are two of the glittering baubles filched from the Aga Khan and his Begum in a daring highway holdup on a lonely road outside Cannes. The bandits, in true movie thriller style, shot out the tires of the Aga's car as he and the Begum were travelling to visit son, Aly, and daughter-in-law, Rita Hayworth. The huge Marquise Diamond with its baguettes is valued at 32,000,000 francs. The pearl necklace and its diamond clip helped boost the value of the "take" to the $650,000 valuation set by the insurers.

Six New Polio Cases in Toronto

TORONTO, Aug. 18 (CP)—Six new cases of poliomyelitis were reported here today, bringing the 1949 Toronto total to 102—more than three times the number during the same period last year. Three deaths have occurred, the same number as last year.

DAILY CROSSWORD

ACROSS
1. So
5. Lath
9. Not tight
10. Walked back and forth
12. Come in
13. Oil of rose petals
14. Mature
15. Anger
16. River (Chin.)
17. Mohammedan rulers
20. Diocesan center
21. 5th letter (Heb.)
22. Cuckoo
23. Bend over
24. Intense nervousness
26. A satellite
28. Frozen dessert
29. 1st note of scale
31. Astern
32. Haughtiness
34. Whether
35. Chum
36. Entire
37. Ten-cent pieces
39. Bird of prey
41. Shovel-like instrument
42. Fencing swords
43. Ages
44. Rendered fat of swine

DOWN
1. An organ of taste
2. An inn
3. Custom
4. Varying weight (India)
5. Boxes scientifically
6. Tardy
7. Perform
8. A prickly herb
9. Line for a dog
11. Removed, as moisture
15. Per. to the first stage
18. Very thin tin plate
19. Emmet
20. Distress signal
23. Worry
24. An iota
25. Shield
26. Young girls
27. Place of business
29. Blunted
30. Voided escutcheons
32. Book clasps
33. Anxious
35. Mexican laborer
38. Cry of a cow
39. Pike-like fish
40. River (Paraquay)

Yesterday's Answer

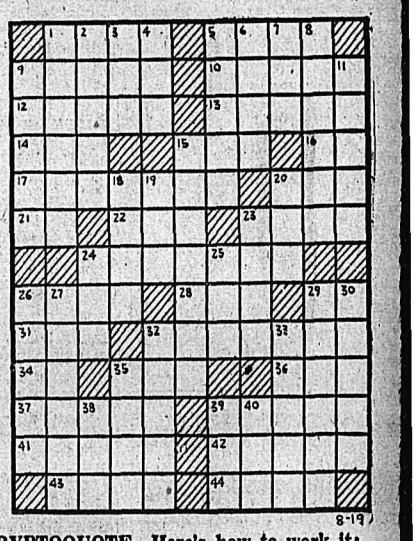

DAILY CRYPTOQUOTE—Here's how to work it:

A X Y D L B A A X R
is L O N G F E L L O W

One letter simply stands for another. In this example A is used for the three L's, X for the two O's, etc. Single letters, apostrophies, the length and formation of the words are all hints. Each day the code letters are different.

A Cryptogram Quotation

X U W B L U B B P J T K Q U C K M W J V P G J
O P Q K P J V K Y N K Y O P B ' O A P O O — N G T.
A W A W G O O D Y G O.

Yesterday's Cryptoquote: THE WRITTEN LETTER REMAINS, AS THE EMPTY WORD PERISHES—PROVERB.

Distributed by King Features Syndicate

CLASSIFIED
PHONE 144

BIRTHS

SIMON—To Mr. and Mrs. Douglas Simon, Kerr Apartments, at Kootenay Lake General Hospital, Aug. 9, a son.

OGILVIE—To Mr. and Mrs. Wilfrid Ogilvie of Harrop, at Kootenay Lake General Hospital, Aug. 11, a son.

DOUGLAS—To Mr. and Mrs. Elmer Douglas, 1124 Stanley Street, at Kootenay Lake General Hospital, Aug. 11, a son.

POPOFF—To Mr. and Mrs. Andrew Popoff of Castlegar, at Kootenay Lake General Hospital, Aug. 11, a daughter.

McGREGOR — To Mr. and Mrs. Lawrwod McGregor, Mountain Station, at Kootenay Lake General Hospital, Aug. 12, a son.

WRIGHT — To Mr. and Mrs. George Wright, 605 Cedar Street, at Kootenay Lake General Hospital, Aug. 12, a son.

FIELDS—To Mr. and Mrs. Marvin Fields of Ymir, at Kootenay Lake General Hospital, Aug. 12, a daughter.

SUDDEN—To Mr. and Mrs. Arthur Sudden of South Slocan, at Kootenay Lake General Hospital, Aug. 13, a daughter.

MARY—To Mr. and Mrs. Joseph Mary, 306 Second Street, at Kootenay Lake General Hospital, Aug. 14, a daughter.

HENDRICKS—To Mr. and Mrs. Albert Hendricks, 303 Cottonwood Street, at Kootenay Lake General Hospital, Aug. 15, a son.

ADOLPHSON—To Mr. and Mrs. Lennar Adolphson of Salmo, at Kootenay Lake General Hospital, Aug. 15, a son.

LAGNON—To Mr. and Mrs. Louis Lagnon, 510 Carbonate Street, at Kootenay Lake General Hospital, Aug. 17, a son.

BEER—To Mr. and Mrs. Joseph Beer of Sheep Creek, at Kootenay Lake General Hospital, Aug. 17, a daughter.

GRETCHEN — To Mr. and Mrs. William Gretchen of Salmo, at Kootenay Lake General Hospital, Aug. 18, a daughter.

HELP WANTED

WANTED IMMEDIATELY: TWO graduate nurses for 27-bed hospital. Gross salary $175.00 per month less room, board and laundry, $26.00. Eight-hour day; six-day week. 28 days' holiday after year's service; sick leave 1½ days per month. Wire, phone, or write, Matron, Slocan Community Hospital, New Denver, B. C.

Applications will be received up to August 29th next, for the office of Municipal Clerk for the Village of Castlegar. Give qualifications and salary expected. Address all letters to the Commissioners, Village of Castlegar. Letters to be marked on left hand corner "Village Clerk."

WANTED—PARTS AND SERVICE manager. Must be able to take full charge of shop and parts dept. Steady employment for right party. State references. Apply Box 179 or phone 256, Kimberley, B.C.

CHRISTMAS CARD AGENTS! Increase sales, make commissions to 46%. Write for details regarding sample offer today. Style Craft Greeting Cards, 2166 W. 5th Avenue, Vancouver, B.C.

WANTED — SMART GIRL FOR city store. State experience, age and wages required. Reply Box 1536 Daily News.

WANTED — FULLY QUALIFIED assayer for custom mill. Kenville Gold Mines Limited, Box 390, Nelson, B.C., Phone 189-R1.

WANTED—JANITOR, APPROX. 2 hours per day. No furnace. Box 1704 Daily News.

WANTED—TRUCK AND CAT MEchanic with welding experience. Apply to Glacier Lumber Co.

EXPERIENCED WAITRESSES wanted. Apply Standard Cafe.

WANTED—EXPERIENCED WAITresses. New Star Cafe.

SITUATIONS WANTED

MUSICIAN, TENOR HORN, EXcellent ear, read transpose fair, double drums but no Krupa, congenial, 35, single, non-drinker, would like to play part time or steady with small combo. Now in Alta., planning to be in vicinity of Nelson on or around 15th Sept. Write Box 1539 care of this newspaper.

YOUNG LADY DESIRES POSItion in camp or with railroad extra or bridge crew. Box 1274 Daily News.

FUR COATS RELINED, MEN'S shirts made to order; also ladies' skirts; children's sewing and makeovers. Phone 211-L.

GOOD JOB MAN. PH. 256-R. Carpenter, pipe fitting, kalsomining.

FOR QUALIFIED BABYY-SITTER phone 582-L2.

BUSINESS OPPORTUNITIES

Wishing to locate in Nelson, would like to purchase tobacco and news stand or grocery and meat business. Write to H. G. Brasnett, 2260 McIntyre St., Regina, Sask., giving full particulars.

SAWMILL WITH DIESEL ENGINE 5000 daily capacity, $2200, installed in purchaser's place. Charles Ghiradosi, Trail, B.C.

LOST AND FOUND

FOUND LAST WEEK, ON NORTH Shore, one carton Fleischman's dry yeast. Owner may have same by paying for ad. Phone 484-R1.

PERSONAL

WAWANESA MUTUAL FIRE INsurance. Co D. L. Kerr, Agent.

ALMER HOTEL, OPPOSITE C.P.R. Depot. Clean rooms and modern rates. $1.50 to $2.00 single $2.50 to $3.00 doubles. Vancouver, B.C.

10 CENTS! BIRTH CONTROL INformation and catalogue of hygienic supplies. Write Western Distributors, 61-L Ray Building, Vancouver.

HYGIENIC PRODUCTS (RUBBER Goods), Best Service, High Quality, Low Prices. Send for our free catalogue. I.X.L. Specialties, G.P.O. Box 57, Toronto, Ont.

ATTENTION SCHOOL BOARD Secretaries We have a large stock of newsprint, mimeo and bond paper and can fill any order immediately. Daily News Printing Dept., Nelson, British Columbia.

MEN'S PERSONAL DRUG SUNdries, 19 Deluxe assorted $1.00, mailed in plain sealed wrapper. Finest quality, tested, guaranteed. Bargain catalogue free. Western Distributors, Box 24RN, Regina. Fully Insured and Guaranteed.

HYGIENIC SUPPLIES (RUBBER goods) twelve samples for 50c, postpaid in plain sealed wrapper. Catalogue included listing books on marriage and modern methods of feminine hygiene. General Novelty Co., Dept. 'N', 71 Major St., Toronto, Ont.

Getting the children ready for school?

Rent an Electric SEWING MACHINE

Call 41 and have a machine delivered.

Singer Sewing Machine Co.

For Your Fall Sewing Needs We now have in stock A number of Used Machines

Singer Sewing Machine Co. 339 Baker St.

FOR SALE, MISCELLANEOUS

FOR SALE—MAROON CHESTERfield with 1 chair, walnut dining suite, both nearly new. Also Beatty washing machine, good condition. 605 Cedar St., Ph. 623-R.

MODERN BEDROOM SUITE AS new; studio lounge and numerous other articles. Singing canary and hen canary with cages, and wheelbarrow. Phone 619-Y.

FOR SALE—MAROON CHESTERfield with 1 chair, walnut dining suite, both nearly new. — Also Beatty washing machine, good condition. 605 Cedar St., Ph. 623-R.

FOR SALE—2 PCE. BALLERINA outfit and black Summer coat, about size 14. Nice length. 618 Victoria Street.

FOR SALE — McCLARY 6-HOLE range, $85; dining room suite, $55; and sundry articles. 923 Edgewood Avenue.

BATHTUB, TOILET AND WASHbasin with fittings. All in good condition. Apply Box 1286 Daily News.

SERVEL KEROSENE ELECTROlux refrigerator; perfect condition. Apply Mrs. A. H. Newton, Blueberry Creek, B.C.

FOR SALE—BIRCH AND TAMArac cordwood. $12 per cord, delivered. Apply Box 1097, Daily News.

FOR SALE — ELECTRIC STOVE and other household furnishings. Phone 511-L mornings.

FOR SALE—KITCHEN SET, $25; Stove $15, Bedstead $12. Apply 1004 Third St.

FOR SALE—1 BURBANK RANGE, 6-hole deluxe, $80. Can be seen at 715 Nelson Avenue.

FOR SALE — CREAM ENAMEL stove with water jacket; 2 burner coal oil stove. Phone 1053-Y.

JACK BOYCE GUN EXCHANGE Guns for sale and exchange and expert gun repairing.

FOR SALE—DOUBLE BED, DAVenport, couch, 2 cribs, high chair and radio. Phone 1249-L.

FOR SALE — 3 COLLAPSIBLE iron camp cots with mattresses. Phone 335-X.

FOR SALE—MAN'S BICYCLE, $35. Apply 107 Chatham St., or Phone 1084-R.

PIPE — FITTINGS — TUBES, SPEcial low prices. Active Trading Co. 916 Powell St., Vancouver.

BOATS and ENGINES

FOR SALE, FLAT-BOTTOM BOAT on Slocan Pool. Built 1 year ago. Phone 969 afternoons.

FOR SALE—9.7 EVINRUDE OUTboard motor, like new; boys' bicycle, good shape. Phone 1285-R.

ROOM AND BOARD

OFFICE MAN DESIRES BOARD and room, private home, close to business section. Box 1662 Daily News.

WILL CARE FOR CHILD UP TO six years in my home by day, week or month. Phone 183-R.

AUTOMOTIVE
MOTORCYCLES, BICYCLES

The New Austin Devon Sedan

$1730 f.o.b. Nelson Immediate Delivery

AUSTIN A40 PICKUPS
AUSTIN A40 PANELS

USED CARS

1948 Chevrolet Coach
1946 Chevrolet Sedan
1948 Ford Coach
1942 Ford Coach
1940 Dodge Sedan
1936 Ford Sedan
1935 Chevrolet Sedan
1930 Hudson Sedan $100

TRUCKS

1948 Mercury Lt. Delivery
1941 International KB5
1939 Ford Lt. Delivery
1947 Dodge 3-Ton Truck

TERMS and TRADES

Empire Motors
Phone 1135 803 Baker
Nelson, B.C.

TRUCK SPECIAL

Dodge DE-4

1948-49 "Special"

Chassis and Cab

D.P. axle, brake booster, frame reinforcements, deluxe cab. Leather trim. 8.25x20 dual tires.

Low mileage. A thrifty buy at

$1975.00

CUTHBERT MOTORS LIMITED

USED TRUCK SPECIAL

ONE ONLY
International KS-8

Long wheelbase with freight van. In good condition.

See this truck at

Central Truck & Equipment Co.
702 Front St.—Nelson

'46 FARGO, 3-TON, 2-SPEED axle, 8'x14' deck and rack, heater, chains, governor, new Zero rings, valve grind, body and motor A-1 condition. Good tires, new spare. Reasonable. 745 Rossland Ave., Trail, B.C.

FOR SALE—1947 STYLEMASTER Chevrolet sedan; 12,000 miles; excellent shape. Radio and heater. Price reasonable. Terms. Apply John F. Munch, 1484 Bay Ave., Trail, B.C.; Phone 1259-L.

FOR SALE—'34 FORD CONVERTible, 1928 Pontiac convertible, 1 man's bike for $20. They are in very good shape. Phone 231-X1 after 6 or 1127 McQuarrie Avenue.

FOR SALE—GMC PANEL TRUCK, ½-ton. Registered December 1946. Mileage 22,000. 6-ply rubber fair. Used as private car. Room 15, Stirling Hotel.

1936 2-TON DIAMOND T FLATdeck truck. Overhauled; in first class shape. Price $400.00. Phone 827-L, or write 1303 Robertson Ave., Nelson.

PRIVATE PARTY WILL PAY cash for late model low mileage car. State price. Apply Box 1261 Daily News.

1939 FORD PANEL — GOOD CONdition $750.00. Terms available. Phone 189-X-1 or Box 1376 Daily News.

FOR SALE — '39 FORD COUPE. Good condition. Price $700. Phone 1146-Y.

TRAILER FOR SALE — GOOD condition. Apply North Shore Motel.

WANTED, MISCELLANEOUS

WANTED — USED LUMBER OR old house to be dismantled; Ymir or Salmo district. Please write Box 1524 Daily News.

SHIP US YOUR SCRAP METALS or iron. Any quantity. Top prices paid. Active Trading Company, 916 Powell St., Vancouver, B. C.

WANTED — 2ND HAND FRIG. need not have motor. Box 1642 Daily News.

SHIP YOUR HIDES TO J. P. MORgan, Nelson, B. C.

RENTALS

WANTED TO RENT — HOUSE, furnished or unfurnished, close to city, by Government employee and wife. Box 1602 Daily News.

FOR RENT—4 ROOM SUITE TO party willing to tend furnace. Apply box 1626 Daily News.

GARAGE FOR RENT — $5 PER month. Phone 183-R.

MACHINERY

Used **CAT Bargains**

1—New Model D7 Caterpillar Tractor

Hydraulic Angle Dozer and Hyster, Towing Winch, Operator's Guard and Winter Tracks.

1—RD6 Caterpillar Tractor

With straight cable dozer and logging donkey. Just overhauled.

1—Model 30 gas Caterpillar
1—Model 20 gas Caterpillar

See the latest SKAGIT Model Bull two-drum. We carry a complete line of logging hooks, tongs, blocks, wedges, etc.

Finning Tractor & Equipment Co. Ltd.
NELSON CRANBROOK

CONTRACTORS — SAWMILL — LOGGING & MINING EQUIPMENT
SEND YOUR ENQUIRIES TO NATIONAL MACHINERY CO. LTD.
Granville Island MA 1351
Vancouver, B.C.

CUSTOM MACHINE WORK AND welding. Portable welding equipment for field work. Stevenson's Machine Shop, 708 Vernon St., Nelson, B. C.

TD6 CAT. FOR SALE, IN PERfect condition, new tracks. Equipped with hydraulic angle dozer. Apply Ed Kinder, Ainsworth, B.C.

1 D7 CATERPILLAR; 1 D6 CATERpillar; 1 D4 Caterpillar, all in top shape. Equipped for your job. Bayes Equipment Co., Cranbrook.

D4 CAT. FOR RENT OR CONtract. Equipped for excavating, road building, land clearing, etc. C. Ross, Phone 588-R, Nelson.

PROPERTY, HOUSES, FARMS

$4500 CASH BUYS THIS ATTRACtive stucco 5-room house, prembrooke bath with shower, landscaped grounds 100'x115', fine flower and vegetable garden, small fruits, outhouses. Apply J. Eselmont, Nakusp, B.C.

FOR SALE—1 DAIRY FARM, 120 acres, full farm, 448 acres; 100 acres cleared, can be sold together or separately. Plenty of timber. Apply Alex Toth, Park Siding, or write Box 34, Trail, B.C.

FOR QUICK SALE—192 ACRES of land, 18 acres under cultivation with Buildings and irrigation; remainder under timber. Must sell, Cash or Terms. Apply L. Katelnikoff, Blewett, B.C.

FOR SALE — SIX-ROOM HOUSE with sewing room and bath. All newly decorated. Furnace, full basement, Cash or terms. Apply 111 Nelson Ave., or phone 724-L.

IMMEDIATE POSSESSION — Four room bungalow with bathroom, two bedrooms. Cash or terms. Apply 210 Park St. (near hospital).

FOR SALE, HOUSE AND 5 ACRES at Winlaw, B.C. Vacant now. Will sell cheap. Apply Hall, 816 Gordon Road, Nelson, B.C.

SNAP FOR QUICK SALE—ABOUT 4 acres lake frontage, sandy beach, across lake at 9-Mile. $500 cash. Apply Box 132 Nelson, B.C.

FOR SALE — WELL-EQUIPPED farm, 75 acres, house and buildings. Apply W. Young, Passmore.

ANY REASONABLE OFFER ON 2½ acres North Shore, opposite Park. Phone 559-X3.

FURNISHED 6-ROOM MODERN house for sale on two lots, in Rosemont. Phone 1028-Y.

PROPERTY FOR SALE — 307 Delbruck Street.

BUSINESS AND PROFESSIONAL DIRECTORY

CHIROPRACTORS

J. COLIN McLAREN, D.C., CHIROpractic X-Ray, Spinography, Strand theatre Bldg. Trail, Ph.328.

ASSAYERS AND MINE REPRESENTATIVES

E. W. WIDDOWSON & CO. ASsayers, 301 Josephine St., Nelson.

H. S. ELMES, ROSSLAND, B. C. Assayer, Chemist, Mine Represnt.

DIAMOND DRILLERS

NATIONAL DIAMOND DRILLING Co., Ltd., Drilling and Bit Service. Box 508, Rossland, Ph. 420.

ENGINEERS AND SURVEYORS

FAGGEN AND CURRIE, B. C. Land Surveyors, Mining and Civil Engineers, Rossland, Kelowna, Grand Forks. Ph. Rossland 348.

BOYD C. AFFLECK, 218 GORE ST. Nelson, B. C., Surveyor, Engineer.

INSURANCE AND REAL ESTATE

McHARDY AGENCIES LTD INsurance, Real Estate—Phone 135.

MACHINISTS

BENNETTS LIMITED
Machine Shop, acetylene and electric welding, motor rewinding. Phone 593 324 Vernon St.

STEVENSON'S MACHINE SHOP—Specialists in mine and mill work 708 Vernon St., Nelson. Phone 98. Machine work, light and heavy.

SALES AGENTS

Fuller Brush Sales — J. C. McKim Write Box 123 — Phone 799-R

PETS, CANARIES, BEES, ETC.

MORRHILL KENNELS REG'D. Box 518, Greenwood, B.C. American Cocker Spaniels, Scotch Terriers. Dogs boarded.

PHONE 144 FOR CLASSIFIED

LIVESTOCK, POULTRY AND FARM SUPPLIES, ETC.

Farm Truck SPECIAL

1935 INTERNATIONAL 1½ TON

1935 International 1½ ton stake body. Dual wheels, tires like new. Good mechanical condition

Special price to clear

$450

CUTHBERT MOTORS Nelson, B.C.

FOR SALE—TWO TEAMS LOGging horses with harness. Two 7 year-olds, one 8 and one 10. Can be sold as teams or single. Full price $525.00. Apply Dominion Garage & Sales Co., Ltd., Trail.

FOR SALE—TWO GOOD FARM horses, quiet, about 1500 lbs. each; or will trade for cows or young stock, or what have you. Plim Drake, Box 27, Rossland, B.C.

LOVELY STANDARD BRED SADdle mare for sale, with or without saddle and bridle. Dick Kleef, R. R. 1, Nelson.

WANTED — BULL READY FOR service, and three fresh cows. Write Box 517, Rossland, B.C.

COW FOR SALE—JUST FRESHened. F. Pictin, Salmo, B.C.

MILK COWS FOR SALE — MRS. M. Lepitzki, Harrop, B.C.

ONE JERSEY BULL FOR SALE. Apply Nick Verigin, Ymir, B.C.

SCHOOL AND INSTRUCTION

NELSON BUSINESS COLLEGE — Day classes commence September 1st. Night classes commence October 3rd 107 Baker Street.

Nelson Daily News

Classified Advertising Rates:
15c per line first insertion and non-consecutive insertions.
11c line per consecutive insertion after first insertion.
48c line for 6 consecutive insertions.
$1.56 line per month (26 consecutive insertions). Box numbers 11c extra. Covers any number of insertions.
PUBLIC (LEGAL) NOTICES, TENDERS, Etc.—20c per line, first insertion. 16c per line each subsequent insertion.
ALL ABOVE RATES LESS 10% FOR PROMPT PAYMENT

Subscription Rates:

Single Copy	$ .05
By Carrier, per week, in advance	.25
By Carrier, per year	13.00
Mail in Canada, outside Nelson:	
One month	1.00
Three months	2.50
Six months	4.50
One year	8.00
United States, United Kingdom:	
One month	1.00
Three months	3.00
Six months	6.00
One year	12.00

Where extra postage is required: Above rates plus postage.

CALGARY LIVESTOCK

CALGARY, Aug. 18 (CP) — A weaker tone was evident on most classes of butcher steers at the Calgary livestock market today. Only a few choice steers were on offer with a market barely established for them. In-between kind were plentiful and a good 25-cents lower due to more severe sorting and grading.

Good quality stocker steers were steady, but other kinds in the fair to medium range were 25 to 50 cents lower. Common kinds were hard to move even at lower prices. Cows were holding steady.

Early receipts today: cattle 130, sheep 16, receipts yesterday: cattle 1274, calves 96, hogs 94, sheep 47.

No hogs were sold yesterday but sows brought $18.25 live weight.

Good lambs 19.00-20.25.

Good to choice butcher steers 20.25-21.75; common to medium 16.00-20.00. Good to choice butcher heifers 18.00-19.00; common to medium 15.00-17.50.

Good cows 12.50-13.00; common to medium 11.25-12.00; canners and cutters 8.50-11.00.

Good bulls 15.25-16.00; common to medium 14.00-15.00. Good to choice veal calves 18.25-19.00; common to medium 14.00-18.00. Good stocker and feeder steers 15.50-16.75; common to medium 13.50-15.00.

VANCOUVER STOCKS

MINES	
Bralorne	10.50
Cariboo Gold	1.16
Hedley Mascot	.23½
Highland Bell	.55
Kootenay Belle	.17¼
Pend Oreille	5.00
Pioneer Gold	3.55
Reeves MacDonald	2.30
Sheep Creek	1.22
OILS	
Anglo Canadian	3.35
A P Consolidated	.17
Calgary & Edmonton	5.35
Calmont	.29
Commonwealth	.66
Dalhousie	.34
Home	10.00
Mercury	.10½
National Pete	.32½
Okalta Com	1.50
Pacific Pete	2.47
Royalite	6.65
Vanalta	.19
West Leduc	.63
INDUSTRIALS	
Coast Breweries	3.25
Neon Products	3.50
UNLISTED MINES	
Cuyuni	.40
Vananda	.15

Winnipeg Grain

WINNIPEG, Aug. 18 (CP)—Winnipeg grain cash prices:
Oats—No. 1 feed 69⅝.
Barley—No. 1 feed 1.25.

TORONTO STOCKS

MINES	
Amal Larder	.21
Anglo-Huronian	9.25
Armistice	.18¼
Aumaque	.16
Base Metals	.35
Bevcourt	.27
Bralorne	10.25
Broulan	.38
Buffalo Ank	2.30
Central Patricia	.85
Cochenour	2.07
Coniagas	1.10
Cons M & S	99.00
Crestaurum	.22
Croinor	.54
Delnite	1.65
Dome	19.75
Donalda	.58
East Malartic	2.62
Elder Gold	.43
Eldona	.67
East Sull	2.36
Falconbridge	3.75
Frobisher	3.75
Giant Yellow	6.95
God's Lake	.44½
Golden Manitou	1.35
Hardrock	.25
Hedley Mas	.23
Heva	.10
Hollinger	10.50
Hudson Bay	.45
Imperial Oil	18.25
Inspiration	.40
Int Nickel	32.50
Int Uranium	.24½
Jack Waite	.16
Joliet Quebec	.49
Kerr Addison	18.00
Kirkland Lake	1.51
Labrador	4.00
Lakeshore	15.00
Lamaque	6.70
Lingman	.47
Little Long Lac	.62
Louvicourt	.15
Macassa	2.60
Macdonald	.44
MacLeod Cook	1.20
Madsen R L	3.10
Malartic G F	2.95
McIntyre	64.75
McKenzie R L	1.52
McMarmac	.13
McWatters	11.15
Negus	2.42
Nicholson	.56
Noranda	58.25
Normetals	2.50
Paymaster	.37
Pend Oreille	4.80
Powell Rouyn	.80
Preston E D	1.72
Quebec Manitou	.65
Queenston	.62
Quemont	15.75
San Antonio	4.60
Sherritt Gordon	2.40
Sladen Malartic	.52
Stadacona	.48
Steep Rock	1.68
Taku River	.24
Trans Cont Res	.60½
Upper Canada	1.90
Ventures	5.15
Waite Amulet	9.10
Wright Hargreaves	2.45
OILS	
Anglo Can	3.50
B.A. Oil	24.35
British Dom	.23½
Calgary and Edmonton	5.35
Imperial Oil	18.25
Inter Pete	8.15
Royalite	6.75
INDUSTRIALS	
Abitibi	14⅝
Aluminum	53
Argus	86
Bell Telephone	42½
Brazilian	20¼
Brew & Dist	16½
B.C. Electric	87½
B.C. Power A	26⅜
B.C. Pulp	75
Building Products	31
Burns A	15½
Burns B	15
Can Cement	25¾
Can Malting	48½
Can Packers A	16½
Can Packers B	12¼
Canadian Canners	17¼
Gypsum Lime	16½
Hiram Walker	29¼
Can Car & Fdy	12¼
Canadian Steamships	14½
Canadian Celanese	22
Canadian Ind Alcohol	10
Canadian Steamships	14½
Can Malting	48½
Canadian Pacific Rly	15⅝
Canadian West Lumber	3¼
Cockshutt Plow	19¾
Coast Copper	1.10
Cons Paper	17⅛
Distillers Seagram	19⅛
Dom Bridge	37
Dom Stores	27¾
Dom Tar & Chemical	20
Dom Textiles	11½
Fanny Farmer	34½
Ford A	28¼
Gatineau	17⅝
Gen Steel Wares	15
H. R. MacMillan B	6½
Imperial Tobacco	14⅛
Int Nickel	33
Massey Harris	19
M & O Paper	15
Moore Corp	70⅜
McColl Frontenac	12½
Page Hershey	44½
Powell River	39
Power Corp	15¼
Shawinigan	23½
Sicks Brew	17½
Steel of Can pfd	82½
H. Walker	29¼
Weston George	28

Market Trends

TORONTO (CP) — Gold stocks came into strong demand climbing to the highest price level since December, 1947. Industrials continued climbing for the second successive session and base metals and Western oils steadied.

MONTREAL (CP) — Gains of a fraction to as much as a point outnumbered losses 4-1 during moderately active dealings.

NEW YORK (AP)—Stocks held on to small gains in an active market.

VANCOUVER (CP)— Oils showed an upward trend. Industrials and unlisted mines were inactive.

LONDON (Reuters)—Despite the general feeling of uncertainty which prevailed in most sections, prices remained comparatively steady.

DOW JONES AVERAGES

30 industrials—182.02 up .43.
20 rails—47.40 up .10.
15 utilities—64.82 up .11.

Late James Odell Helped Lay Steel On Columbia; Long in Lardeau

The following is an account of an interview by R. G. Joy, Nelson and Oldtimers Association Historian with James Odell, District pioneer fo. whom funeral services were held at Nelson Wednesday:

I went down to Jim's cabin on the C. P. R. flats where now the fall flowers are blooming and the fruit trees are about to take their rest for the winter. I had pointed out to me by Jim the pear tree that had netted 26 boxes of pears and most of them went to Trail.

I sat on a chair beside the table. Jim sat on the other chair beside the bed. It looked kind of familiar, then it came to me it was a bed that I had redecorated when I worked in the Ark, second-hand store. It used to grace one of the bedrooms in the old Athaska Hotel when the Philbert family of Ymir mine claim directed its destiny; now called the Savoy Hotel.

Jim was searching for something.

"I am going to show you my first tax I paid in B.C."

The statement read: Three dollars, J. Odell, December 1, 1897, N. Beatty, collector, Kamloops, B.C.

"Where were you born, Jim?"

"St. John's Parish, Quebec, 26 miles from Montreal, near Lake Champlain."

DID SOME SKINNING

"In 1889 I took a trip to California. Got aboard an old boat at Vancouver and sailed the Pacific to California. I was going for 10 years. Going through the country I was jack of all trades. Worked at different mines, also on cattle ranches, did some skinning too. Yes, I handled one to 10 horses at a time. I saw 16 mules as a team, I had seen combines there using 32 head and once saw one with 42 horses.

"I worked on the great Swing Bridge near Bonner's Ferry, Idaho. I also helped to lay steel on the Columbia at Western, between Castlegar and Grand Forks for the Porter Brothers. Jake Serson had charge of the marking in the yards and Bill Mackie had charge of the erecting. When we got through with the bridge we went to Lardeau where the Great Northern Railway and the C. P. R. were racing to get to the Poplar Creek section.

"After watching for awhile, I went prospecting in the Lardeau, this was about 1899."

"Did you find some good ore?"

"Yes, I did, and staked a few claims but did not do much developing for it. I staked at Lake Creek above Gold Hill across from Poplar. There was galena, I was also at the Poplar Creek excitement. The Lucky Jack Strike was in white quartz laying in a green schist. There was a piece that broke off about 18 inches by 24 and I bet you it had three or four thousand dollars worth of gold in it. In the cracks of the rock that were exposed, there was a coarse gold."

"Did it look like a salted job Jim?"

"No, no, I am told that 10 tons were shipped to the Oyster Criterion but it only went $10 to the ton."

"Well, Jim, how can you explain that?"

"I cannot, but I know there was a lot of high grading."

"Well, Jim, did they try to develop the property?"

"Yes. They drove a tunnel under the showing but they found no vein. I figure the green rock and quartz had slid from some place.

"I worked for the Riblett Tramway. They put tramways in the Lardeau country two mile and a half long. One time one of the towers was out of line and some blasting being necessary. They said, 'Jim, you can handle powder. Go up and blast that rock out. Make it big enough to take the corner of the tower.' I took a few drills and powder, fuse and caps and say, I blew a piece of quartz out of that hole about 10 inches long, a regular kidney in a shaley schist. The quartz had considerable gold in it and it didn't need any glass either.

KNEW FAMED TRAPPER

"George, did you know Fred Johnson a trapper? He worked for Jack Mullholland, Cultus Creek, for awhile. He was some man weighing 180 to 190 pounds and over six feet tall. I remember him trapping away up the summit of Cooper Mountain, Lardeau. He brought out 63 martin skins worth over $50 a skin.

"It is said he hunted a big bear around Lightning Creek. He hunted four days and nights. At last he got it but it took 10 bullets to get him. It was a Silvertip. I saw the skin displayed on one of the billiard tables at the Grand Central Hotel. Gus Erickson's place. It sure was a dandy. The Hudson's Bay Company bought it.

"I worked at the West Transfer company off and on for five years."

"You are retired now, Jim?"

"Yes, I go fishing often and some mighty fine fish I have caught on the Kootenay River."

On Thursday I received a call from Jim. After some conversation he allowed me to call a doctor and we took him to Kootenay Lake General Hospital Friday. He slept well that night, but next morning he was unconscious and died later in the day. Thus departed one of the real old time characters.

Jim did a lot of thinking about various matters and his intelligent arguments showed much wisdom. He was of Irish and Pennsylvania Dutch descent.

in Growing DEMAND

Hiram Walker's "SPECIAL OLD"

THE LUXURY WHISKY AT A POPULAR PRICE!

BOTTLED IN BOND

Walker's Special Old Canadian Whisky
BOTTLED IN BOND
UNDER GOVERNMENT SUPERVISION
Hiram Walker & Sons Limited
Walkerville, Ontario, Canada
MELLOWED IN WOOD
DISTILLERS SINCE 1858

Hiram Walker & Sons, Limited
WALKERVILLE ONTARIO
Distillers of Fine Whiskies for over 90 Years

This advertising is not published or displayed by the Liquor Control Board or by the Government of British Columbia.

Beauty Hints
from our Cosmetician

If your finger nails are flaking, the cause may be from too stong buffing.

If you are uncertain as to the correct way to use an eyebrow pencil to make the eyes appear larger, bear in mind that eyebrow pencil on the lower lashes is much too theatrical.

If your lipstick cakes on the mouth, it is probably because you apply it when the lips are moist. Lipstick and lip rouge are best applied when the lips are quite dry.

To make sure of long lasting lipstick, dust a film of powder over the lips before applying.

(We understand, too, that a little garlic or strong onion on the tongue in the early evening will keep the lipstick from being rubbed off.)

MANN'S DRUG STORE

Largest single item in the Federal government budget estimate is interest on Canada's public debt—a cost to taxpayers this year of $947,000 a day.

Natives of ancient Greece carved their wives' or sweethearts' names on the soles of their shoes so wherever they walked they might leave a witness of their devotion.

Fear Plague If Rats Invade Alberta

By GRAHAM TROTTER
Canadian Press Staff Writer

EDMONTON, Aug. 18 (CP)—Although millions of the rodents scurry their destructive way through the other Canadian provinces, sighting of a solitary rat in Alberta is enough to whip up talk of an invasion.

Number of rats seen in Alberta this year can almost be counted on the fingers of both hands. Nevertheless, Albertans are keenly rat-conscious. The Government has carried on a persistent educational war against the rodents but ever-increasing numbers are being found in the province each year.

Albertans are beginning to realize they cannot retain much longer their enviable reputation of the only sector of the North American continent which does not harbor rat colonies.

NEAR BORDER

Great hordes of rats, continually advancing Westward as their numbers increase, now have pushed forward almost to within 12 miles of the Alberta border in neighboring Saskatchewan. The threat of invasion from the West is eliminated by the Rocky Mountains.

"Next year rats will make their first appearance in great numbers in' the Eastern part of Alberta,' says John H. Brown, Provincial Health Department official directing the educational campaign against rats. Alberta is faced not only with the prospect of millions of dollars of rat damage annually but also by a rat-carried plague when the army of rodents cross the border.

In the area where the rats are expected to cross in the greatest numbers, many prairie gophers are infected with the bubonic plague.

Provincial Health authorities fear that the rats will contract the plague from the gophers and carry it into Alberta centres of population.

OTTAWA MINT MASTER PAYS TO WATER LAWN

OTTAWA, Aug. 18 (CP) — Canada's "money man" ruefully faced his old friend Magistrate Joachim Sauve and explained why he had watered his lawn during restricted hours.

W. C. Ronson, Master of the Mint, said he had the most beautiful lawn in Ottawa and was trying to keep it that way. A patch was dying for water and that was why he was before the magistrate.

Magistrate Sauve commented that he had the same drought trouble with his roses.

Mr. Ronson added he had spent $2000 on his lawn and was trying to protect his investment. The magistrate was sympathetic but the Mint Master's lawn bill was increased to $2003—done $2 and costs.

Sell the Sure Way—CLASSIFIED

Cottonwood City Lot Auction Is Postponed

Public auction of 45 lots on the old rifle range, or "Cottonwood City," South of Nelson, has been postponed. Date for the auction at the Courthouse had been set for Sept. 7, but a new date will be chosen.

A large number of people have settled in the area during the past few years, residing there tax-free. Persons claiming ownership of improvements situated on the lots must furnish satisfactory proof of such ownership to the Government Agent, W. B. Hamilton, at Nelson, before the time of sale, a notice from G. P. Melrose, Deputy Minister of Lands, Victoria, states.

Lots involved are 1, 2, 3, 6, 9, 11, 12, 13, 16, 17, 18, 23, 24, 26, 28, 29, 30, 31, 34 to 39 inclusive, 41 to 53, inclusive, 55, 56, 57, 59, 60, 62 and 63, and part of Lot 304, Kootenay District, Plan 2305.

Read the Classified—It Pays

FLEURY'S Pharmacy
Prescriptions Compounded Accurately
Med Arts Blk. PHONE 25

J.A.C. LAUGHTON
Optometrist
MEDICAL ARTS BUILDING
Suite 205

ELLISON'S ROYAL PATENT PASTRY FLOUR
BEST FOR CAKES AND PASTRY
GUARANTEED TO SATISFY
Your Grocer Has It

WIGINTON MOTORS LTD.
PONTIAC — BUICK
G.M.C. TRUCKS
Metal and paint work specialty

Cleaned and Recored
RADIATOR REPAIRS
JIM'S RADIATOR SHOP
301 Ward St. Phone 63

YES — Your New Wave is bound to be MORE STYLISH, LAST LONGER and LOOK LOVELIER at the
HAIGH TRU-ART

HAVE YOUR FURNITURE EXPERTLY RECOVERED
at the
NELSON UPHOLSTERY
413 Hall St. Phone 146

Have the Job Done Right
VIC GRAVES
MASTER PLUMBER
PHONE 815

CAMPBELL, SHANKLAND & IMRIE
Chartered Accountants
Auditors
660 Baker St. Phone 238

THOMPSON
FUNERAL HOME
"Distinctive Funeral Service"
AMBULANCE SERVICE
515 Kootenay St. Phone 361

MAKE YOUR CLOTHES LINE OUR TELEPHONE LINE
WEST KOOTENAY STEAM LAUNDRY
PHONE 1175—182 BAKER ST.

For Dependable
PAINTING and PAPERHANGING
See
Murphy Brothers
Phone 555 745 Baker St.

BRAND NEW TOGS
For Boys and Girls To Go Back to School
At
The Children's Shop

Jeffery Radio Service
Scientific Radio Repairing
446 WARD ST. PH. 1302
NELSON, B.C.

WAFFLE IRONS
$15.95
SANDWICH TOASTERS
$10.95
Smith Electric
645 BAKER ST.
Phone 258

Fall Topcoats
Our new Fall Coats are here. Pick one out while the selection is at its best and we will hold it until you are ready for it.
Gabardine
Coverts
West of Englands
Tweeds
Emory's Ltd.
THE MAN'S STORE

PHONE 144 for CLASSIFIED A

Bluebird — Conveys a Depth of Meaning a Wealth of Sentiment
W. G. VALIN
JEWELLER
Mail Orders Promptly Attended To.
Phone 1149 - 364 Baker St.

Babies' Booties
We have just received a shipment of babies' high grade booties by Savage
With neolite soles for added wear and flexibility. Brown or white elk uppers. Sizes 3-6. E widths.
Price $2.65
NELSON SHOE CO., LTD.
HIGH QUALITY — MODERATELY PRICED
Phone 1114 411 Baker St.
Mail Orders Given Prompt Attention

VALUES IN
USED CARS
1946 G.M.C. Panel $1600.00
1948 Flying Standard $1200.00
1949 Mercury Sedan $2500.00
1938 Ford ½-Ton $350.00
1947 Crossley $750.00
1941 Plymouth ..... ?
BRITISH CAR SALES & SERVICE
513 VERNON STREET NELSON, B.C.

Beautyrest MATTRESS

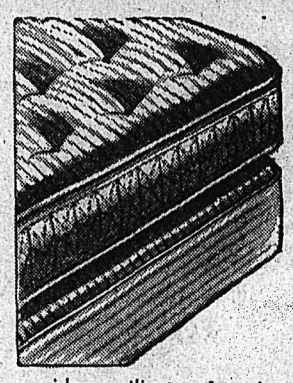

by Simmons
For years of resilient comfort, individually pocketed coil springs provide a resilient surface that conforms to every curve of the body giving complete repose and relaxation in every sleeping position. 837 individualy pocketed coil springs, standard sizes. May be purchased on springs, standard sizes.
May be purchased on EASY TERMS at STERLING
STERLING
HOME FURNISHERS
441 Baker St. Phone 553 Nelson, B.C.
TERMS J. H. MacMILLAN TRADE-INS

SEE OUR DISPLAYS
the spotlight is on our Electrical Supplies
SEE OUR DISPLAYS
Supplies for your current needs at high voltage values!

ELECTRIC SOLDERING IRON
Heavy copper point—long life heating element — long plug-in cord. A real value at—
$2.70

ANTIQUE BRONZE PORCH LIGHT
$6.00

25-40-60 Watt Inside Frosted BULBS
6 for
90c

2-CELL FLASH-LIGHT
Attractive, polished chrome case. Adjustable beam lens. Dual control snap switch.
$1.75

DUPLEX ELECTRIC OUTLET UNIT
40c

Heavy Duty TOGGLE SWITCH
50c

Electric Wire
Outlet Boxes
Electric Toasters
Friction Tape

Light Weight Folding TRAVEL IRON
$6.95
Iron Cords
Fuse Plugs
Fluorescent Starters
Rubber Pull Caps
Washing Machines

GURNEY and McCLARY ELECTRIC RANGES
For Beauty, Safety, Speed, Convenience and Economy

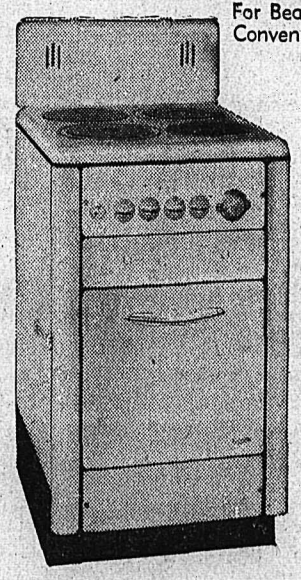

Built Better for Perfect Baking
Priced from $224.00
Call and See These Quality Ranges
We also have 2 models of Grahamette Ranges
$63.50 and $90.50

BX Cable
Switch Boxes
Electric Razors
Rubber Tape
Outlet EXTENSION CORD
90c

25 ft. Trouble Lights
Electric Testers
Brass Sockets
Bakelite Sockets
Northern Electric Radios

Wood, Vallance Hardware
COMPANY LIMITED
Phones 26—27 Wholesale - Retail Nelson, B.C.

Sell the Sure Way—CLASSIFIED

FOR SALE
P.M. CHAIN SAW
6 chains, 2 cutting bars
1⅜ H.P. Gas Engine
VALVES GROUND
OVERHAULING
TUNE-UPS
Satisfaction Guaranteed
MANN'S REPAIR SHOP
PHONE 392-L
2021 Stanley Street

IRENE'S
New Fall HATS

NOW SHOWING
Fur felts, velvet feather trimmed
ALSO
Nice selection of Fall
DRESSES and COATS

ELECTRIC RAZORS
SCHICK - PACKARD
SUNBEAM
Nelson Electric Co.
Authorized GE Dealers
Phone 260 574 Baker St.

"Carry a tune wherever you go"
THE RCA VICTOR
BP-6C

LESS BATTERIES $80.00
Batteries only $7.95 extra
Plays on self-contained batteries or "plugs in" on house current. Fine "Golden Throat" tone . . . 6-tube standard broadcast radio . . . extra long range . . . amazing sensitivity. See the BP-6C in handsome lightweight case of aluminum and plastic.
The pick of the Portables are RCA VICTOR
The BP-401
New, different, smart . . . this RCA Victor is the perfect pocket-size personal radio. Plays anywhere with 'room-size' volume on its self-contained batteries. Distinctive case of lizard-grained plastic.
LESS BATTERIES $46.00
Batteries only $3.85 extra

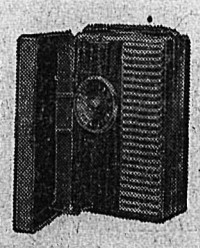

The BP-5C
This smart RCA Victor plays wherever you go — outdoors on its long-life batteries, indoors on house current. Powerful 5-tube standard radio. In beautiful maroon plastic and simulated alligator case.
LESS BATTERIES $49.50
Batteries only $7.15 extra

COME IN! PLAY THEM YOURSELF . . . TODAY!
McKAY & STRETTON LTD.
ELECTRICAL APPLIANCES
PHONE 544