Nelson Daily News

5 CENTS A COPY — NELSON, BRITISH COLUMBIA, CANADA—WEDNESDAY MORNING, JULY 27, 1949 — NUMBER 77

PROVINCIAL LIBRARY VICTORIA, B.C.

927

539 31 MAR. 50 PROVINCIAL LIBRARIAN VICTORIA B.C.

WEATHER FORECAST

Kootenay: Cloudy. A little warmer. Wind light. Low and high at Cranbrook 45 and 75, Crescent Valley 50 and 75.

C.C.F. To Map Plan To Become Liberal Alternative

National Executive Called to Ottawa Meet; Debt-Free Party Has Its Highest Membership

OTTAWA, July 26 (CP) — The C.C.F.—its Parliamentary ranks slashed by the Liberal landslide in the June 27 election—is building to become the alternative to the Liberals in the next election.

David Lewis, National Secretary, said today the ways and means of accomplishing this aim would be discussed at the party's National Executive meeting here next weekend.

"We will make every effort to build the C.C.F. into an alternative to the Liberals in the next election," he said, adding::

"The reason for Liberal victories in the last few elections is that there has been no alternative because the C.C.F. was not coming up fast enough and the Conservatives were on the way down."

The executive meeting which will be held at Woodsworth House during the weekend will map out a three-year plan of stepped up organization and education activity, Mr. Lewis said.

Earlier he referred to reports which he has received from provincial sections preparatory to the post-election executive conference.

"These reports," he said, indicated three things: first, that for the first time in the history of the C.C.F., the party had come out of an election without debts of any serious nature; secondly, that memberships are at the highest post-war level, and continuing to increase since June 27; and finally, that rather than damaging the morale of the movement, the election results have increased the determination to expand the organization and education activities over the next three years."

The meeting will be attended by party heads, including M. J. Coldwell, National Leader, and Vice-President Angus MacInnis of Vancouver.

Nimsick Election Confirmed

CRANBROOK, B.C., July 26 — Election of Provincial C.C.F. candidate Leo T. Nimsick was confirmed today with completion of an official recount by the Cranbrook Electoral District returning office here. Count was Nimsick 3026, Mayor Clifford Swan, Coalition candidate, 2936. It widened Nimsick's majority of 49 after the election night count to 63 votes.

THREE PITCH OVER 600-FOOT CLIFF

ZERMATT, Switzerland, July 26 (AP) — Three Britons were killed by a fall over a 600-foot precipice near here Monday during a mountaineering excursion of the British Alpine Club. The three, H. D. Bullock, D. Hanson and F. Whitmore, were among a party of 11 experienced mountain climbers taking part in the annual meet of the club.

Shaw Stays Indoors For Birthday

AYOTT, ST. LAWRENCE, Hertfordshire, England, July 26 (Reuters)—George Bernard Shaw was a prisoner in his own home today—besieged by the Press on this his 93rd birthday.

The playwright, who "hates birthdays," remained adamant about giving interviews to crowds of reporters and photographers who surrounded his home here.

"He can not visit his friend and biographer, Mr. Stephen Winsten, who lives down the hill and had some chocolate cake ready for him," his secretary told a reporter.

McKINLEY SITE FOR COSMIC RAY STUDY POST IS SOUGHT

BOSTON, July 26 (AP)—A mountain-climbing Boston scientist takes off today to study the possibility of setting up the world's highest cosmic ray observation post on 20,200-foot Mount McKinley.

Bradford Washburn, Director of the Boston Museum, said the main purpose is to find an Alaska observatory site with proper foundation for a small permanent structure, highly insulated and fireproofed, some 18,000 feet up the mountain.

He said temperatures at that point are as low as 20 below zero in the Summer and 100 below in the Winter.

SET UP OIL COMPANY PRAIRIE HEADQUARTERS

REGINA, July 26 (CP) — Sohio Petroleum Company, onperigata Petroleum Company, operating member for group comprising itself and six major independent American oil and gas concerns, is establishing headquarters in Calgary, a branch in Regina to direct the exploration of its properties in Westestern Canada.

GETS CBC POST

VANCQUVER, July 26 (CP)—The appointment of F. B. C. Hilton as regional engineer for the CBC was announced here today. Mr. Hilton will be in charge of all CBC technical operations in the province. The appointment was announced by the Corporation's regional representative, Kenneth Caple.

Heiress Hutton Ill

—Central Press Canadian

Heiress Barbara Hutton Troubetzkoi is reported critically ill in Paris, her weight down to 84 pounds. Barbara's serious condition became known when probate court in Dedham, Mass., granted her custody of her son, Lance, 13, until Sept. 15. Under a previous agreement, the boy's custody was to have been shared by his father, Danish Count Curt Haugwitz Reventlow.

SUNDAY SALES FOR 63 STATIONS OKAYED

VANCOUVER, July 26 (CP) — Sixty-three gasoline stations now operating on a 24-hour basis will be allowed to sell gasoline on Sundays, Mayor Charles Thompson announced today.

The statement followed a meeting of the Mayor with Attorney-General Gordon Wismer, Magistrate Oscar Orr and Judge R. A. Sargent.

Sale of gasoline on Sunday will be restricted to doctors, tourists and others on an emergency basis, within the terms of a judgment handed down in Supreme Court last week.

The meeting decided, however, that station operators would not be called upon to interpret the term "tourist." The city will hand down a definition.

Whether a Vancouver resident on a weekend jaunt up the Fraser Valley is a tourist has not yet been decided.

1¾-POUND BABY FIGHTS FOR LIFE

LONDON, Ont., July 26 (AP) — Little Patricia Eileen Brydges, four days old today, is putting up a game fight to be one of the smallest babies in London to survive. Patricia was born in Victoria Public Hospital weighing one pound, 12 ounces, and measuring only 10 inches. She is the fourth child of Mr. and Mrs. Lawrence Brydges, and is a seven-month baby.

GETS RASH FROM HUBBY

LOS ANGELES, July 26 (AP) —Here's a new allergy—a husband.

"Every time I was near him I would break out in a rash from head to toe," Mrs. Joyce Holdridge, 27, told the court yesterday, in seeking a divorce. "Physicians and psychiatrists finally told me I would have to leave him."

Mrs. Holdridge added the rash doesn't bother her now, as she lives here and her husband, Nolan H. Holdridge, 26, in San Francisco.

But Judge Ray Brockman denied a decree. An allergy doesn't constitute grounds for divorce, he ruled.

FEW DEATHS AMONG 28 POLIO VICTIMS

Eight Fatalities in Ontario, One in British Columbia

MOST AT COAST

By The Canadian Press

Poliomyelitis has struck 298 Canadians this year but there have been few deaths from the disease.

A Canadian Press survey shows 128 cases reported in Ontario, 84 in Quebec, 59 in British Columbia, 16 in Manitoba, 10 in Alberta, five in Saskatchewan and three in Nova Scotia. Newfoundland and New Brunswick have been free from the often-crippling and sometimes fatal scourge.

The only deaths attributed to the disease have been reported in Ontario and British Columbia—five in the Toronto area, two at London and one in Ottawa, and one in Vancouver.

Vancouver has had 45 cases, with five in Duncan, one in Saanich, two in Cranbrook, one at Invermere, one in the Peace River District, one at Abbotsford, one at Crescent Beach and one at Agassiz.

FEAR EGG PRICE TUMBLE COMING

OTTAWA, July 26 (CP) — Despite a current climb in egg prices, poultry producers said today they fear a recession in egg and poultry prices in "the near future."

For that reason, a national conference of poultry producers announced tonight it will seek stabilized prices for poultry products through an orderly marketing system.

The two-day conference which ended tonight recommended that Provinces set up Provincial Marketing Boards.

It was equally disturbed over the present "extremely high prices" for eggs. What was needed, it said, was "stability of prices to avoid fluctuations to extremes of high and low."

To offset the anticipated sales drop, the producers called on the Federal Government "to explore at once the possibilities of developing and expanding markets for Canadian poultry products in all countries where there was an apparent field for such effort."

ORDER HOT RODS OFF TORONTO HIGHWAYS

TORONTO, July 26 (CP)—Nearly 180 "hot-rod" cars have been ordered off Toronto streets during the last two weeks as a result of the concentrated police campaign against the old-model jalopies.

NELSON VOTES 3-1 IN FAVOR OF POWER BYLAW

Among Lightest Ballotings In City History

$691,381 PROJECT

By more than three to one, City of Nelson property owners voted in favor of the bylaw authorizing borrowing of $130,000 to complete installation of the fourth hydro-electric unit at the Nelson Power Plant, Tuesday. Estimated cost of the completed project is $691,381.

There were 291 votes for the bylaw and 91 against it, in one of the lightest votes recorded here. The favorable vote exceeded the three-fifths majority required by 6. votes. O ly one ballot was rejected.

City Hall officials reported the vote was one of the smallest in history in percentage terms. Only 382 voters, or 17.13 per cent of the 2223 eligible to do so, cast ballots.

Mayor T. H. Waters, while expressing gratification that the bylaw had passed, said he was disappointed at "such a small turnout for such a vital issue."

Seek B.C. Bus Rates Adjustment

CALGARY, July 26 (CP) — W. H. Morgan, Western Division Traffic Manager for Greyhound Bus Lines, said here today the company has applied to the British Columbia Public Utilities Commission for permission to adjust rates in certain sectors of the province.

Mr. Morgan said no change is contemplated in more than 70 per cent of the province, and in some cases downward revision of fares has been asked. In other areas, the company has asked increased fares.

No change has been requested for fares in the Vancouver area, Mr. Morgan said, and in cases where adjustments were asked they were generally small.

Mr. Morgan said the adjustments became necessary as a result of Greyhound taking over several smaller companies during the war. Their rates now aare out of line with the Greyhound schedule, he added.

NEGRO KILLED BY POSSE

FERRY, Fla., July 26 (AP) — Ernest Thomas, identified as the fourth Negro in the recent Groveland rape case, was shot and killed today by a posse North of here. Sheriff Bill Towles said Thomas was definitely identified as one of four Negroes who raped a 17-year-old housewife July 16 after beating and robbing her husband. The three other Negroes charged with the crime are in custody.

Teen-Agers Charged With Assault on Tot

OTTAWA, July 26 (CP) — Four teen-aged boys were arrested today and charged with raping 28-months-old Marie Giselle Lachance.

Police said all four boys live in Ottawa's Lowertown District, not far from the ramshackle shed where the little girl was found July 11, naked and hanging from the rafters of the shed.

Officers said three of the boys were brothers.

Two of them were 12 years old, the others were 13 and 14.

The arrests climaxed a two-week hunt for the attacker of the little girl in what police termed the most "disgusting "crime in the capital's history.

Turn About!

—Central Press Canadian

Germany's post-war hercules is a chap named Milo Barus, whom you see here carrying a 300-pound pony on his shoulders up a flight of steps. He can also lift an automobile with his chest and let 20 men bend a chunk of railroad track on his head. However, his most spectacular act is a wrestling match with a bull, which he usually wins.

SHANGHAI STORM KILLS 29, FLOODS STREETS

House Collapses On 14, Fallen Power Lines Take Five

200,000 HOMELESS

SHANGHAI, July 26 (AP) — Shanghai's worst storm in years killed 29 persons, injured 23 and left upward of 200,000 homeless rescuers sloshing through flooded streets it was learned today.

Fourteen died when a house collapsed, 10 lost their lives in a series of fires and five others were electrocuted by power lines blown down in the 25-hour storm.

Property damage appeared heavy. But the worst may have occurred in neighboring farm areas. Badly-needed truck crops were either destroyed or badly damaged. The lower Yangtze rice crop, due to be harvested in 40 days, was destroyed partially.

The typhoon ended last midnight. Earlier it had seriously damaged military installations on Okinawa Island.

HEAT WAVE HITS TORONTO

TORONTO, July 26 (CP) — Torontonians sweltered today in the humid heat of the third hottest July 26 on record as the thermometer climbed to 88. A high of 90 degrees with continued high humidity is forecast for tomorrow. The temperature climbed steadily from 84 degrees at noon to 88 at 4 p.m., with humidity an excessive 64.

"Last Fine" Magistrate Warns

VANCOUVER, July 26 (CP) — Magistrate Oscar Orr today told a man convicted of bookmaking that he was assessing what was probably his "last fine."

"I don't think fines do any good," he told Robert Watson, slapping on a $50 penalty. "And you don't think so either."

Watson, who admitted three previous convictions, just shook his head.

220 MILD POLIO CASES IN NEW YORK

NEW YORK, July 26 (AP)—The City Health Commissioner said today there is "a mild epidemic" of infantile paralysis in New York, with 220 cases reported since July 1. The number of deaths was not given.

$6 MILLION 'QUAKE DAMAGE TO BUILDINGS

OLYMPIA, Wash., July 26 (AP)—The April 13 earthquake caused an estimated $6,000,000 damage to schools and state buildings, official records revealed today

The state has earmarked almost $3,000,000 to pay for the damage. Local school districts will furnish the rest

Bid to Delay Steel Nationalization Fails

Raft Traveller, Viking Ship, Canoeists, Swimmer Clutter Channel

DOVER, England, July 26 (CP)—Traffic in the English Channel today was as congested as at a busy street intersection—and twice as freakish.

From the North, a "Viking ship" stood by ready to invade the Kentish coast of Broadstairs just as the forbears of its crew had done 15 centuries ago.

Farther South, a man sat placidly on a raft, hoping he was headed for Le Havre, France.

Somewhere in the Channel was a kayak with a priest and a newspaper man aboard.

And for 14½ hours a 31-year-old Netherlands housewife, Mrs. Willy Croes Van Rijsel, was in the water, heading from Cape Gris Nez, France, to Dover. However, late tonight she had to be taken out.

The Viking ship with 53 Danes aboard was ahead of schedule, authorities said, and would have to "stooge" up and down the Channel for 48 hours before landing Thursday. The invasion will commemorate the foray against the British Isles by the Danish hordes led by the brothers Hengist and Horsa in 449 A.D.

SEEK RECORD

Jan Van Der Lindern, Dutch writer, and his compatriot Rev. Philip Meerburg were apparently making good headway in their attempt to break the Channel speed record for canoes.

From the South came the report from the master of a ferry bound for Channel Islands that he had encountered a young man, perched on a small raft, who asked to be given the course for Le Havre.

The eccentric mariner drifted smoothly on his way after receiving the bearings. He offered no explanation as to why he chose this particular way of travelling.

BEWILDERED

The whole affair puzzled Giles, cartoonist of the London Daily Express, who published a five-column panel showing the Channel cluttered with swimmers—some supported by toy balloons, some carrying cups of tea, some clenching £50 notes in their teeth. Two London bobbies were directing the traffic from their tiny rafts.

ATOM SECRETS POLICY MEETING CALLED TODAY

WASHINGTON, July 26 (AP)—Senator Brien McMahon (Dem. Conn.) today announced that a third high policy conference on sharing atomic secrets with Great Britain and Canada will be held in the Capitol tomorrow at 1:30 p.m. CDT.

The chairman of the joint Senate-House Atomic Committee said in a brief statement that the group will meet with State Secretary Acheson and Defence Secretary Johnson "to continue its consideration of foreign relations in the field of atomic energy."

The first conference was held July 14 at Blair House when President Truman called the congressional, military, state and atomic leaders to a highly-secret discussion of the problem.

This was followed by a larger meeting July 20 at the Capitol, the details of which also have been kept secret.

The issue of sharing United States advances in atomic know-how with Britain is reported interwoven with the question of uranium supplies for the United States.

The two major sources of uranium now available to the United States are Canada and the Belgian Congo. The Congo mines are controlled by British interests.

ESCAPEES CAUGHT

WINNIPEG, July 26 (CP)—Two prisoners who escaped from Stony Mountain prison today were apprehended tonight in Winnipeg.

There were no further details.

The men, John Krywiarchuk, 42, alias Holland, and Peter Stetanoff, 30, were known to be heading for Winnipeg in the stolen automobile following their escape.

Stetanoff was serving a 10-year sentence at the time of his escape. Krywiarchuk was serving a 20-year term.

MAY USE PARASITES AGAINST ALDER FLY

VICTORIA, July 26 (CP) — Another experimental attack on a forest infestation on the British Columbia coast with imported parasites may be attempted later this Summer by Federal Government scientists.

Officials today said they propose to import from the Federal Agriculture Department's forest insect laboratory in Ontario some parasites in an effort to combat the alder sawfly which has been ravaging alder trees on Vancouver Island.

3 Miles Short In Channel Try

DOVER, England, July 26 (AP)—Mrs. Willy Croes van Rijsel, 31-year-old Dutch housewife, failed in her bid to swim the English Channel tonight after being in the water 14½ hours.

The last woman to conquer the Channel was Sally Bauer of Sweden, Aug. 27, 1939.

Mrs. Van Rijsel was only about three miles from her goal when she called it quits.

It was the second unsuccessful Channel try this week. On Sunday an 18-year-old English schoolboy, Philip Mickman, failed to get across from France to Dover after swimming 13 hours.

Shortly before she gave up, the Dutch housewife appeared to be swimming strongly but her progress was slow against the strong tide of the treacherous 20-mile stretch of water.

Calls for Pickers To Save Berry Crop

NEW WESTMINSTER, B.C., July 26 (CP) — An emergency appeal was launched today for 200 workers to save the rain-damaged Lulu Island raspberry crop.

Field men estimate this year's harvest will be approximately 70 per cent lower than average.

GOOD HARVEST ENDS ITALIAN RATIONING

ROME, July 26 (AP) — The last reminder of food shortage in Italy—bread-rationing cards — will disappear Aug. 1, the Government decided today. Normal grain supplies and a good wheat harvest have eased the once-critical situation.

KING SECRETARY DIES

PERKINS MILLS, Que., July 26 (CP)—Francis Gidens, 75, one-time private secretary to former prime minister Mackenzie King, died on his farm here Monday.

LORDS URGED POSTPONEMENT TILL ELECTIONS

42 Amendments Await Action By U. K. Commons

TORIES FIGHT

LONDON, July 7 (Wednesday)—The House of Commons adjourned unexpectedly early today without getting through 42 amendments remaining to be discussed on the bill to nationalize Britain's iron and steel industry.

It was thought earlier that the House would have another all-night sitting on the heels of the one of the previous night, when, ignoring a heat wave, Government leaders drove the House through a record session of 21 hours and 48 minutes. It ended just before noon yesterday and the House reassembled during the afternoon.

By then the big Labor majority had beaten down 16 of some 60 amendments tacked on the Government's bill by the largely-Conservative House of Lords.

The key amendment would have postponed nationalization until after elections for a new House of Commons, due about a year from now. It was beaten by 285 to 137 on the last vote before adjournment.

HOLIDAY SESSION?

Home Secretary James Chuter Ede, acting as Deputy House Leader, told the members that if they don't finish the bill by Friday, he will call a session Monday. That's the annual August bank holiday, when almost nobody in Britain works.

The steel bill is a major item of the program of nationalization that Prime Minister Attlee's Labor Party promised to carry out during the five-year term they won in the 1945 general elections.

Winston Churchill's Conservatives proclaimed a last-ditch fight against it in a campaign-opening policy statement Saturday. They contend it should not be carried out without a specific mandate from the people. Labor contends it won such a mandate in 1945.

The Lords' amendment to delay nationalization was an attempt to give the Conservatives — should they win the general election which must come before the Government's present term expires in July, 1950—a chance to repeal the whole bill.

The Lords can delay legislation for only one year, under terms of the Parliament bill introduced last year. Thus the Government now can enact the nationalization bill before the final date for a general election.

The steel bill will go back to the Lords after the current Commons debate and probably will be amended again, returning to the Commons in the Fall.

It would authorize the Government to buy up the stock of 101 private companies for an estimated £300,000,000 ($1,200,000,000) and run them with a Government corporation composed of the present company heads.

The Labor Government already has put coal mines, railroads, long-distance trucking and canal traffic, cable and wireless communications, gas, electricity, air lines and the Bank of England under public ownership.

Sternwheeler Becomes Museum, Tourist Attraction

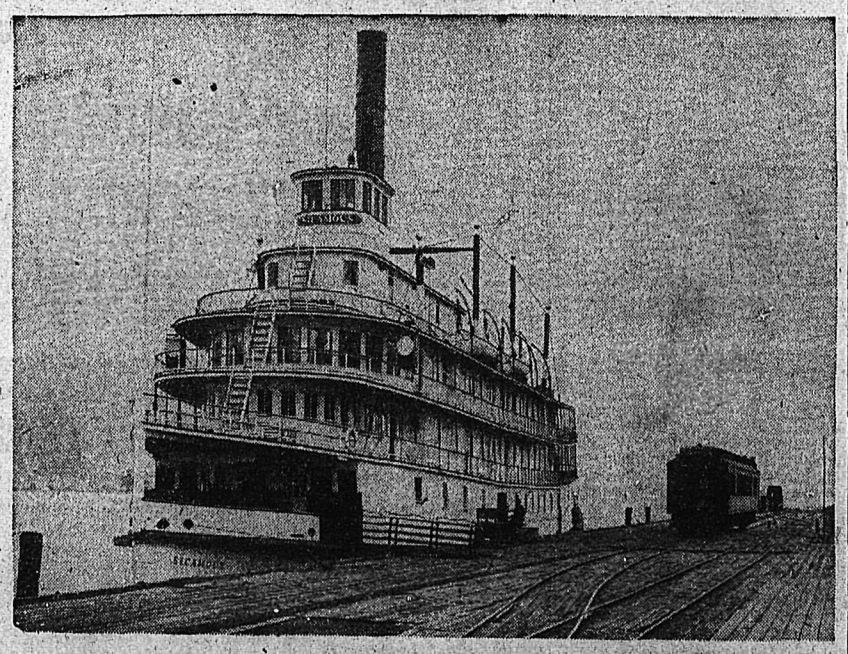

Famous old steamer, the Sicamous, has been sold by the Canadian Pacific Railway to the City of Penticton for use as a museum piece and tourist attraction. Tied up at Okanagan Landing since her last trip in 1935, the stern-wheeler was the last and most palatial of the passenger ships to operate the 65-mile-long Okanagan Lake. She will be moved to the Penticton pier early in October. Amount of the sale: One dollar.

CATHOLICS POLITICALLY SUPPORTING COMMUNISM WARNED BY PAPAL ORDER

VATICAN CITY, July 26 (AP)—L'Osservatore Romano, the Vatican newspaper, says today Roman Catholics who support Communism with votes but who do not adopt its anti-Christian doctrine are not excommunicated from the Roman Catholic Church.

The newspaper presents this view in a front page editorial — an exhaustive analysis of the recent order of the Vatican decreeing excommunication for anti-Christian and materiallistic active Communists.

However, the newspaper says, now that the decree has been issued, Roman Catholics are forewarned of the danger involved in favoring Communism.

"There is no doubt that Communist propaganda has misled many faithful who believe that Communism is not anti-religious and that it can be favored on the social and political grounds. But after the decree of the holy office, these faithful will not be able to claim their 'good faith' any longer.

"The church had the duty to severely warn the faithful for the serious ill-doing they commit with the direct or indirect support given nearly every day to the Communist parties, that is, to the enemies of God, of our Lord, Jesus Christ, and of the Catholic Church."

The editorial says the church is concerned about the Catholics in Western Europe who have been trying to walk a tightrope between Catholicism and Communism.

And in This Corner—

NEWARK, N.J., July 26 (AP)—Joseph Pistolese, 74, wanted to make good in his new job.

He began Monday, pushing his broom and street-cleaner's cart on Frelinghuysen Avenue.

He pushed and he pushed and he pushed.

By nightfall police in nearby Elizabeth spotted him still pushing forward.

A radio patrolman told him he was 2½ miles from his assigned area in Newark.

SACKVILLE, N.B., July 26 (CP)—Mr. and Mrs. Cecil King of Sackville have discovered a way to beat monotony—they trap wildcats with their bare hands.

The couple didn't have a gun when they sighted an eight-month-old cat near Colchester, N.S. They cornered it under a tree and dropped a pole on the "kitten's" back to hold it down. King then grabbed the cat by the neck and dropped it into a box.

The Kings report that "Kitty" now is a healthy, if unwilling, house guest.

SWOOPE, Va., July 26 (AP)—Elmer the bull lost 600 pounds in 21 days—no bull.

Elmer got trapped in a railroad culvert pipe, where he'd gone to escape the heat. Rocks washed up behind him, blocking the way out, and there Elmer stood for three weeks, up to his shanks in water.

Railroad workers found him in the 36-inch pipe, a mere shadow of himself at an undernourished 300 pounds. Around his famished waist they wound a rope, hauled away, and out came Elmer.

Elmer's astonished owner readily identified him as the 1½-year-old Angus which had disappeared from his farm July 10. Then he put Elmer on a build-up diet.

TORONTO, July 26 (CP)—A sneak thief who stole a traveller's sample box from an automobile in downtown Toronto is in for a surprise, police said today.

The box is filled with shoes—all for the left foot.

The Weather

Synopsis—All sections of B.C. Tuesday experienced a dull cool day. Temperatures in the Interior which are normally in the eighties at this time of the year were in the sixties or low seventies. Along the coast most stations reported in the low sixties whereas the normal readings would be in the seventies. However, a flow of air from the Northwest has developed over the Province and with this situation persisting cloudiness will decrease Wednesday.

Nelson	54	72	.05
Regina	50	78	—
Calgary	47	69	.01
Edmonton	54	65	.28
Penticton	55	73	.03
Vancouver	54	63	—
Victoria	52	63	—
Kimberley	51	72	—
Crescent Valley	50	72	.01
Kaslo	51	67	.03
Prince Rupert	50	57	.03
Grand Forks	50	76	—
Los Angeles	59	78	—
New York	71	88	—
Whitehorse	48	68	.04

Advertising Heads To Meet at Banff

Advertising managers from Western Canada will gather at Banff Friday and Saturday for the annual meeting of the Western Daily Newspapers Advertising Managers Association. President of the Association is J. B. Stark of Nelson.

All daily newspapers from Winnipeg West will be represented. Guest speakers will be Ian MacDonald, General Manager of the Canadian Daily Newspapers Association, Toronto, and F. P. Gill of the MacLaren Advertising Co. Ltd., Montreal.

Recaptured in Check-Cashing Try

OMAHA, Neb., July 26 (CP) —An attempt to cash a $30,000 check at an Omaha implement firm led to the arrest of an escaped prisoner from Portsmouth Penitentiary, Kingston, Ont.

The prison escaper, Daniel M. Keller of Toronto, is being held here pending deportation.

(In Emerson, Man., a detachment of Royal Canadian Mounted Police today were reported waiting to pick up Keller, who escaped from the penitentiary last Jan. 24).

WINTER TRAINING FOR U. S., CANADIAN TROOPS ALONG ALASKA HIGHWAY

EDMONTON, July 26 (CP) — A cold weather training exercise, embracing personnel of the Canadian and United States armies, will be staged along the Yukon stretch of the Alaska Highway this Winter, headquarters of Western Army Command in Edmonton announced today.

DOES INDIGESTION WALLOP YOU BELOW THE BELT?

Help Your Forgotten "28" For The Kind Of Relief That Helps Make You Rarin' To Go

More than half of your digestion is done below the belt—in your 28 feet of bowels. So when indigestion strikes, try something that helps digestion in the stomach AND below the belt.

What you may need is Carter's Little Liver Pills to give needed help to that "forgotten 28 feet" of bowels.

Take one Carter's Little Liver Pill before and one after meals. Take them according to directions. They help wake up a larger flow of the 3 main digestive juices in your stomach AND bowels—help you digest what you have eaten in Nature's own way.

Then most folks get the kind of relief that makes you feel better from your head to your toes. Just be sure you get the genuine Carter's Little Liver Pills from your druggist—35c.

East Photographer Makes Trip to Wild Horse Creek Area

CRANBROOK, B.C., July 26 — Well known professional photographer, William Lang of Toronto, accompanied by his wife, is on a pack trip into Wild Horse Creek area East of Fort Steele. His purpose is to secure moving pictures of grizzly bear and other big game to ad to his famous "Game Trails" colored film which has been shown widely across Canada. They also hope to get close pictures of cutthroat and Kamloops trout in their mountain lakes and streams.

The area in which they are travelling is famous from gold rushes of 1865 and the 1890's. It leads to the Top of the World, isolated terrain between two ranges of Rockies which provides big game and fishing thrills to those who pack in from the end of the old mining road.

Needs Ratepayers' Okay to Operate Used-Car Lot

Subject to sanction of ratepayers in the vicinity, R. Buerge, owner of Empire Motors, 803 Baker Street, may use the property on the corner of Vernon and Hendryx Streets at the rear of the garage for a used-car lot.

City Council was advised by R. Jardine, Sanitary Inspector, Monday night that he had asked Mr. Buerge to clear the lot of cars already there, but that Mr. Buerge intended to purchase the property and wished to use the lot for used cars. Approval of ratepayers in the area was necessary, Council decided

Jardine to Attend Coast Conference

Robert Jardine, Sanitary Inspector for Nelson, is to attend a Sanitary Inspectors' conference at Vancouver, July 27 to Aug. 6. Expenses will be paid by the Provincial Department of Health, City Council was advised Monday night.

City Donates $75 To Regatta

Donation of $75 to the annual Kootenay Lake Regatta Aug. 14 was made by City Council Monday night.

The Kiwanis Club, sponsoring the event, made the request. The Club's request for parking space for Spokane Powerboat Association cars and boat trailers at Lakeside Park was also approved. Alderman Alex Sutherland, Parks Chairman, suggested roping off a section of the parking area at Lakeside Park. About 30 cars are expected although some visitors will unload larger boats at Kootenay Launch Club floats.

WOULD MAINTAIN REDWATER PRODUCTION

CALGARY, July 26 (CP)—A proposal that the present maximum well rate of 150 barrels a day be continued at the Redwater oil field was submitted today t the Petroleum and Natural Gas Conservation Board by J. D. Gustafson, division engineer for the Imperial Oil Company.

Mr. Gustafson said he felt the present well rate is reasonable in the light of the limited data available.

BURNABY, B.C., July 26 (CP)—A sadistic dog poisoner is believed operating in the Vancouver Heights district here and is the target of an intensive police investigation. Strychnine mixed with canned pet food is believed responsible for the deaths of six dogs. Police report another six or seven dogs are recovered after being stricken by the poison.

NOTICE

Effective with Train 44 from Trail, August 1, 1949

Trains 43 and 44 will be withdrawn from service between

NELSON and TRAIL

CANADIAN PACIFIC

Plan To Use Residue to Build Sidewalks

Construction of concrete sidewalks along the route of road paving completed in Nelson last year, as designated by bylaw, will proceed as soon as possible.

Some $7000 or $8000 still remained in the bank for this work, Mayor T. H. Waters told City Council Monday night when discussion arose over the need for sidewalk construction. He saw no reason why the money should lie idle when it could be put into sidewalks as authorized.

Surprise that there was "money in the bank" was expressed by Alderman Alex Sutherland.

The Mayor said the fact that there was might dispell some of the rumors that had come to his ears to the effect the City was bankrupt.

City Clerk W. A. Gordon was instructed to examine the bylaw and check with the Provincial Department of Finance as to legality of using the residue.

Report First Bosun Check Assay Results

First preliminary gross check assay results covering concentrates produced at the Whitewater mill from milling ore delivered daily from the Santiago Bosun mine, near New Denver, have been received by R. Crowe-Swords, President of Santiago Mines Ltd.

Lead concentrates gave total assay value of $307.86 per ton made up as follows: Silver, 146 ounces; valued at $104.66; lead 70 per cent or 1400 pounds, valued at $196; zinc four per cent or 80 pounds, valued at $7.20.

Zinc concentrates gave total assay value of $136 per ton consisting of 64.8 ounces silver valued at $46 and 50 per cent or 1000 pounds of zinc, valued at $90. Cadmium content is to be calculated upon refinement at the smelter.

High grade silver-lead ore is shipped directly to the smelter as a crude lump ore from which control assays gave total value of $221.11 per ton, showing 94.88 ounces silver, valued at $68.31, 52 per cent or 1040 pounds lead, valued at $145.60 and four per cent or 80 pounds zinc, valued at $7.20.

All values are calculated on the basis of silver at 71 cents per ounce; lead at 14 cents per pound, and zinc at nine cents per pound.

Okay Lot Rental To Oil Company

Rental of four lots at a total of $100 a month to McColl Frontenac Oil Company, Government Road, was decided upon by City Council Monday night. The lots will give the Company a convenient trackage location.

NIGHT BASEBALL

By The Canadian Press

NATIONAL LEAGUE

Philadelphia	200 020 001—5	9	1
St. Louis	004 203 00x—9	16	1

Roberts, Trinkle (4) Simmons (6) Bicknell (7) and Seminick; Brecheen and Garagiola.

New York	000 100 000—1	6	1
Pittsburgh	000 220 00x—4	4	0

Hansen, Higbe (5) Behrman (8) and Mueller; Bonham and McCullough.

AMERICAN ASSOCIATION

Indianapolis 3, Toledo 1.
Kansas City 11, 9, Minneapolis 3, 6.

W. INTERNATIONAL LEAGUE

Yakima 2, Vancouver 3.
Spokane 3, Bremerton 4.
Wenatchee 0, Tacoma 6
Salem 12, Victoria 10.

PACIFIC COAST LEAGUE

Hollywood 1, Portland 2.

Must Order City Truck Parts Through City Clerk

Purchase of parts for the City's garbage disposal unit must be ordered by City Clerk W. A. Gordon direct from a machinery company in Vancouver, City Council stated Monday night.

Alderman Alex Sutherland, Park and Health Committee Chairman, had asked Council for clarification on regualtions in purchasing of supplies, stating he had no idea who had authorized purchase of parts for the garbage truck recently.

Expect Higher U.S. Metal Prices

Base metal prices will work even higher and a possibility of a cent or so more on each of them is recognized, believes the Northern Miner.

In the United States the demand for lead is described as terrific and it is very heavy in Canada.

Metals have taken an about-face in the last month. U.S. producers had few orders from general customers but today the orders have increased to such an extent that buyers are being rationed day to day. The demand is particularly heavy in the States while in Canada the demand is also heavy for copper, lead and zinc.

City Protests South Nelson Sewage Condition

Poor sewage conditions in South Nelson, a situation which Mayor T. H. Waters has fought to have corrected for about 12 years, are again to be brought to attention of Provincial authorities.

Mayor Waters asked City Clerk W. A. Gordon at Council meeting Monday night if any word had been received in connection with the situation. On learning no advice had come, His Worship expressed annoyance and said he had been told by authorities in Victoria last year that corrective action would be taken.

City Solicitor C. B. Garland, K.C., is to be advised of the situation and is to be asked to take action.

No Action on Traffic Lights

Prices on traffic controllers were submitted to City Council Monday night by A. C. VanSacker, Electrical Superintendent. The Council has been discussing the feasibility of installing traffic lights at Baker Street intersections. No action was taken.

Mr. VanSacker also gave a report on the Canadian Electrical Association convention at Banff, which he attended.

Prices of $1700 and $2900 were quoted on traffic lights. Council members differed as to necessity of a control system.

BAR ASSOCIATION TO MEET IN BANFF

BANFF, Alta., July 26 (CP).—Some of the world's greatest legal minds will converge on this popular holiday resort Sunday to spend four days "talking shop."

Nearly 1000 lawyers, including guests from Great Britain, the United States, and France, will meet at the palatial Banff Springs Hotel for the opening of the 31st annual convention of the Canadian Bar Association Aug. 31-Sept. 3. The convention will be preceded by two days' closed discussions of the Association's Executive and Council.

On the convention agenda are discussions on civil and criminal justice, taxation, comparative law, industrial relations, civil liberties, and commercial law.

12-YEAR-OLD TO BECOME BUDDHIST SPIRITUAL LEADER OF TIBET

HONG KONG, July 26 (Reuters) —Prophets of Lamaism, a modified form of Buddhism, are deciding the exact date between Aug. 1 and Aug. 6 to inaugurate a 12-year-old youth as 10th incarnation of the immortal Panchan Lama of Tibet.

The ninth Panchan Lama died in 1937. His successor, born at the exact hour of his death, was discovered in a search for a child in whose body the spirit of the former Lama was said to be reborn. He was chosen by priests because he took more interest in the personal belongings of the former Panchan Lama than two other youngsters in the final selection.

The ceremony will occur sometime between those dates in Humbun, Buddhist centre near Sining, capital of Chianghai Province, Northwest China.

Two Grand Lamas are recognized in Tibet. The Panchan Lama is the religious head of the Buddhist Church in Tibet and a great part of Mongolia. The Dalai Lama, said to be a reincarnation of a Buddhist saint, heads the civil as well as the religious Government of Tibet.

The Dalai Lama has his seat in the vast potala or palace in Lhasa. In spiritual matters, the Panchan Lama, leader of 2,000,000 to 3,000,000 persons, is believed to have far greater powers than his Lhasa counterpart.

The new Panchan Lama was sent to a monastery at Humbun after he was proclaimed 10th incarnation and spent his childhood in strict seclusion. He was allowed no companions of his own age and most of his time was spent learning the Lamaist Scriptures.

The boy, said to be high-spirited and intelligent, is highly respected. People bow before him when he rides through the streets on a white horse.

ENGINEERS SAVE TILTING SHIP

VANCOUVER, July 26 (CP) — A night of horror during which their cargo of copper concentrates —"about the consistency of mud"— shifted and threatened to capsize the Norwegian motor vessel Skaubo was described today by two female members of the crew.

In a telephone interview from Tacoma, where the crippled vessel limped into port, radio operator Anna Ozol told how the engineers worked "in knee-deep oil" to keep the pumps going and the ship right. The treacherous cargo shifted about 450 miles off Cape Flattery, Washington, early Saturday. The ship, bound for Vancouver, found port Sunday.

Her fellow-seawoman, 20-year-old Betty MacKenzie, also of Vancouver, said she was "sore all over from being knocked about by the heavy pitching." Miss MacKenzie is ship's stewardess, and calmed the eight passengers.

Both agreed that the engineers saved the ship.

Miss Oxol went to her post at the radio table when the vessel began to list, and started sending distress signals.

"For a long time we thought the ship was doomed," she said. "The ship was tilted over so far that water was swirling up to the hatch.

"The engineers were marvellous. While everyone else was preparing to abandon ship, they rigged a system of ropes in the engine room and pulled themselves over decks covered with oil to get the diesels going again.

Distress calls were answered by the U.S. Army transport James O'Hara.

It's appearance on the horizon was "the most reassuring sight we ever saw," the girls said.

May Use Two Streetcars In Park Area

Two Nelson streetcars parked at the Fairview loop since bus service came into effect may be used for "park purposes" and the third in the car barns is to be offered for sale at a price of $200.

Authorization was given the Parks Committee to use the two Fairview cars for park purposes by City Council Monday night. Plans are as yet unformed but one suggestion has been that one car be used as a refreshment booth.

Streetcar tracks have been lifted in most parts of the City including Nelson Avenue, where work of laying new mains is also being carried out. Mains have been laid as far as the 800 block. Council two weeks ago authorized use of the left hand side of the avenue by cars travelling East so that they might avoid the rough surface left on the right hand side following laying of the mains.

May Use Street Railway Motor To Boost Voltage

An offer of $2000 for the motor generator which supplied direct current to the Street Railway has been received, City Electrical Superintendent told City Council Monday night. Other offers are awaited.

In the meantime, Mr. Van Sacker said, there was a possibility the unit could be used as a means of giving better voltage service to the City. Tests would be made to see if an improvement of the power factor could be made. However, he had found that the Power Plant was operating at 87 per cent of efficiency, which was "not bad." The overall picture was not as bad as he had been led to believe.

This remark led Alderman N. C. Stibbs to protest changes in power rates, now under consideration, and there was some argument over the proposed rate structure revision.

B. C. Library Development Program Urged

A program for development of libraries in British Columbia is urged by Trail City Council, and a resolution dealing with this has been referred to Nelson Library Board.

The Trail resolution was read by City Council Monday night. It said that public libraries were basically educational institutions, as essentials in the scheme of public education as public schools. It was desirable that the Provincial Government treat "these two branches of education" on the same basis, and a program for library development in B. C. in 1945 recommended assistance by the Government on a sliding scale based on support by local authorities.

The Trail Council endorsed such a program and recommended that it be adopted by the Provincial Government and implemented by grants as outlined.

Pucksters to Meet Monarchs Thursday

On Thursday evening at the Civic Recreation Grounds, Jesse Seaby's Pucksters take on Sam Brown's Monarchs in their last game of the Senior Fastball League schedule.

George Barefoot will be out to continue his perfect pitching record on the mound for the Pucksters, while Keith Loewen will take over pitching duties for the Monarchs.

WHEAT PROSPECTS BRIGHT

TORONTO, July 26 (CP) — Fall wheat prospects in Ontario are excellent, the Provincial Department of Agriculture said today. Despite earlier fears that a recent drought might seriously affect the yield of one of Ontario's premier crops, recent rains have given Fall wheat the needed boost and yield in some counties is as high as 50 bushels to the acre.

Dimitrov's Heir In Bulgaria

—Central Press Canadian

Foreign Minister Vassil Kolarov has succeeded Georgi Dimitrov as Bulgarian Premier. Dimitrov died on July 2, at a sanitorium near Moscow. News of the appointment to the high post came via the Sofia radio.

"I SUFFERED AGONIZING PAIN!"

until I discovered wonderful, fast acting Vanex Neuritis Capsules. Excellent too for pain relief of Sciatica, Neuralgia, Lumbago and Rheumatism. At all drug stores.

VANEX NEURITIS CAPSULES

The Highways

Nelson - Cranbrook — Generally good. A few rough sections. Construction M18-20 East of Creston.

Nelson-Kaslo—Fair.

Nelson-Monashee—Fair to good.

Nelson-Nelway—Fair to good.

Nelson - Trail - Patterson — Construction, Nelson to M20. Speed limit 30 m.p.h. Speed limit on new primer, 10 m.p.h.

Rossland-Cascade—Fair.

Both Swimmers Shatter Record

By JOHN ORMONDE
Canadian Press Staff Writer

VANCOUVER, July 26 (CP)—A sparkling record-breaking performance by 18-year-old Kay McNamee of Vancouver and 19-year-old Vivian King of Winnipeg highlighted the first day's events of the British Empire Games swimming trials.

Competing in the senior women's 400-yard free-style event, the two Western swimmers provided more than 800 spectators with the "dream match" of the year.

Kay's time of 5:03.4 smashed the standing Canadian record of 5:07.8 set by herself in March this year.

Miss King, who matched strokes with the Vancouver girl for 16 lengths of the 57-foot pool, also bettered the original record with a time of 5:03.8.

Development Ore Treated by Western Exploration

Treatment of ore from development headings in the Enterprise and Standarad mines is the only milling currently being done by Western Exploration Co., Ltd., Silverton. Drifting on the No. 8 vein in the Enterprise has revealed the lead to be a little wider than at higher horizons. A drift is being advanced in good grade ore in the Standard mine. In the Mammoth mine, a crosscut is approaching a projected orebody and it is also proposed to raise from the ninth to the seventh level with expectation of encountering ore a short distance above the lower horizon.

Stibbs to Attend Aviation Council Meet

Alderman N. C. Stibbs will represent the City of Nelson at the annual conference of the B. C. Aviation Council in Victoria Sept. 6, 7 and 8. Stibbs will be a delegate to the Union of British Columbia Municipalities convention, which begins the day following the Aviation Council meeting.

CLAIMS 75 P.C. OF WIVES HAVE BOY FRIENDS

BROCKTON, Mass., July 26 (AP) —Sixty-nine-year-old John Stevens of Auburn, N.Y., who claimed "75 per cent of married women have boy friends," was denied a divorce today. The wealthy department-store owner sought to divorce his 48-year-old bride of 11 months on charges she married him "for his money and was cold and indifferent."

Trail-Nelson Rail Service Ends Monday

The Canadian Pacific Railway announced Tuesday that train service between Nelson and Trail on trains 43 and 44 will end Monday. The Dominion Board of Transport recently authorized discontinuance of the run.

Thus Sunday will see the last of the popular picnic excursions to Lakeside Park at Nelson for Trailites.

The Railway Company's original submission to the Board stated that the excursions would be continued for the remainder of the Summer. However, James Vipond, Agent at Trail, explained that a section of the Lord's Day Alliance Act states that "no special trains shall be run on Sunday." Formerly the excursion was a part of the ordinary daily run between the two cities, with a special weekend rate.

Final train on the inter-city route will leave Trail for Nelson next Monday morning.

Ask If Provincial Jail Can Handle City Prisoners

Permission to keep City prisoners in the Provincial Jail at Nelson is to be sought by City Council.

The Council was asked by the Police Commission Monday night to have a guard placed on call to keep an eye on prisoners during the night hours because of the "City Hall fire hazard." This should not be the responsibility of the constables.

City Clerk W. A. Gordon was instructed to see if arrangement could be made to have prisoners lodged in the Provincial Jail.

Year's Leave for City Employee

A year's leave of absence has been granted to Glenn George, employee of the City Public Works Department for many years. The leave will enable him to go to the Coast with his mother, Mrs. Paddy George.

City Council Monday night described Mr. George as an "exceptionally good worker" and decided to give him a letter of recommendation.

DOZENS OF BEAUTIFUL DRESSES

Half Price

All sizes

FINK'S READY-TO-WEAR

Firemen Train At Gyro Bluff

Nelson Fire Department has been conducting exercises on the Gyro Park bluff to train the firemen in life saving.

The men practiced getting a stretcher down the cliff to an imaginary person who had "fallen over," and then lowered the stretcher to the bottom of the cliff. Fire Chief G. A. McDonald said that the training was essential here. He recalled how a small boy had fallen off the cliff a few years ago, and it was just such a situation that the training would be useful.

The firemen also went through a ladder drill, so as to learn how to enter and exit from a building from a ladder.

Six Fined on Gambling Charges

Fines totalling $225 were paid in City Police Court Monday and Tuesday in connection with gaming charges.

Stephen Luketich, charged with operating a gaming house at 610 Baker Street, rear, was fined $100 by Magistrate William Brown.

William Katasonoff, Michael Moore, Samuel Hemgord, Sochi Kanda and Frank Geder were fined $25 each for being found in a gaming room without lawful excuse

All pleaded guilty. City Police conducted a raid early Sunday.

STABBING HIP PAINS

Does your hip feel as if packed with broken glass? Or as if a knife were being twisted in it? Don't suffer needlessly from these stabbing pains. Get fast relief with T-R-C's. Used successfully by thousands for quick relief of Sciatic, Rheumatic or Neuritic pain. Also Lumbago, Neuralgia. Ask for Templeton's T-R-C's. 60c, $1.25 at drug counters. T-86

Tonight! Be His Lustre-Creme Dream Girl

Lustre-Creme Shampoo Leaves Your Hair

- Fragrantly clean
- Glistening with sheen
- Soft and easy to manage

Lustre-Creme

SHAMPOO WITH LANOLIN

29¢ • 59¢ • $1.00

"PAT PRE-MIX" ANNOUNCES!

the appointment of

West Transfer Co.

as distributor for

PRE-MIX Dry Concrete Products in Sacks

- DRY SAND MIX
- DRY MORTAR MIX
- DRY CONCRETE MIX

Ever have repair or small building jobs around your home, ranch, or place of business? Here's the answer . . . the new Pre-Mix Dry Concrete Products. Each one is scientifically mixed of correct ingredients and proportions at the factory. All you do is ADD WATER. Say "Good Bye Forever" to the waste, mess and expense of buying and mixing separate materials. Buy Pre-Mix and—just add water!

Available in convenient 45, 80 and 90 pound multi-wall sacks. Full directions on every sack. Easy to handle, haul and store.

WEST TRANSFER COMPANY

PHONE 33 NELSON, B.C. P. O. BOX 116

Women's Black Suede
SANDALS
Low wedge heel, 4½ to 9
Pair $5.95
THE SHOE CENTRE

Cranbrook Couple To Make Home At Revelstoke

CRANBROOK, B.C., July 26 — Teresa Mary Ceravolo, daughter of Mr. and Mrs. V. Ceravolo, and Leslie Lloyd Douglas Quail, of Revelstoke, son of Mr. and Mrs. Douglas Quail of Vernon were married in a quiet ceremony at the United Church manse by Rev. W. H. McDannold. Attending them were Miss Marian Fyles and James Bohan.

A reception at the home of the bride's parents on Van Horne Street followed for the wedding party and immediate relatives, and the couple motored to Vernon on their wedding trip.

They will live at Revelstoke where the groom is employed by the C.P.R. The bride was born and grew up here, and has been staff member of the Zenith Cafe for the past few years.

Doctor Takes Out Own Appendix To Study Effects

TELLURIDE, Colo., July 26 (AP)—Dr. George C. Balderston was back at work today, two days after removing his own appendix.

Sunday afternoon at the American Legion Hospital Dr. Balderston got all the proper tools together and summoned a friend, Dr. Richard Gladman.

He told Gladman to stand by in case anything went wrong.

Then, without using mirrors, Dr. Balderston went to work. In a sitting position he handled the entire operation and himself and after about 45 minutes he closed the wound with clamps and stitches.

The idea?

"I wanted to get a first-hand reaction of a patient to local anesthesia. And I wanted to study post-operative effects."

Today he said he figured he'd proved patients should "get back on their feet as soon as possible after surgery." He felt fine.

CARGO PACKED BUT NO CREW TO SAIL SHIP

HONOLULU, July 26 (AP)—Non-union stevedores packed a big cargo of raw sugar into the freighter Steel Flyer today. But the ship still needed a crew before it could sail with the first sugar shipment of the 87 day C.I.O. dock strike.

There was more to it than getting a fraction of the $38,000,000 sugar stockpile to mainland refineries. If the cargo can be delivered, some quarters believe it will show that proposed dock seizure legislation will work.

State of Emergency Ended in Britain

LONDON, July 26 (CP).—Viscount Addison, Lord Privy Seal, today read to the House of Lords a message from the King bringing to an end the "state of emergency" which had existed since July 11 as a result of the strike of London dockworkers.

The strike ended yesterday when all waterfront workers in the Port of London went back to work.

For all interior and exterior painting. Brush and spray work.
Free estimates given
Roof Spraying a Specialty
KOOTENAY
Painters and Decorators
PHONES 53 AND 206-L-4
Nelson, B.C.

Cranbrook Girls Bugle Band P.N.E. Entry

CRANBROOK, B.C., July 26 — Participation of the Cranbrook High School Girls Bugle Band in the Pacific National Exhibition at Vancouver late in August appears assured after a combined campaign by the Rotary, Gyro, Lions, Kiwanis and Kinsmen Clubs to finance the expedition which will cost about $1800 for the 40 band members.

A week-end carnival put on by a committee from all these clubs with James Davidson chairman provided about $1500, while additional funds are expected from a drawing on a radio-phonograph won by A. L. McKee, Dunbar Street, Vancouver, and from the Motorcycle Cavalcade.

The 40 girls, band officials, two chaperones and a cook expect to leave early August 22 on a chartered railway car in which they will be self-sustaining. Their entry in the exhibition is being strongly supported by the city in general on the belief this smart aggregation will attract considerable attention to the city.

The Motorcycle Cavalcade is an additional unit in this program of sending the band. Composed of as many motorcycles as can make the trip, it will leave August 22 some seven hours after the chartered railway car. Bicycles will travel the 750 miles of the Southern Transprovincial Highway to Vancouver stopping only for meals and service to their bikes to pull up at a designated place in downtown Vancouver the morning of August 23. Guesses on their time lapse are being invited with more than a dozen prizes.

After they have clocked in the members of the Cavalcade will meet the train bringing the girls to Vancouver and give them a formal welcome.

B.C. YOUNGSTER ACCEPTS DADDY'S MEDAL

GUILDFORD, Surrey, England, July 26 (CP) — Eight-year-old Gillian Hoare of Revelstoke, B.C., is one of the most distinguished little girls in Britain today.

At a drumhead service at Stoughton Barracks, Guildford, she stood trim and erect on the parade ground while Gen. Sir George Giffard, Colonel of the Queen's Royal Regiment, pinned the Defence Medal on her dress.

Members of the Queen's Royal—a sister regiment of the Queen's Own Rangers of Toronto—attended the ceremony.

Gillian received the medal in honor of her late father, Charles A. J. Hoare, a member of Britain's Home Guard who was killed by enemy action at Weybridge, Surrey, in September 1940. Hoare was working as an engineer at Vickers Armstrong's Works when a German bomb, exploding nearby, took his life.

Seek Man Accused Of Kidnapping

VANCOUVER, July 26 (CP).—Police today sought a man accused by a six-year-old boy of kidnapping him and stripping him.

The boy told his father, H. Alexander, that he was picked up at a community carnival, taken by automobile to a strange house, and stripped of his clothing. The boy's father said the man made improper suggestions, and twisted the lad's thumb.

The boy was returned to his grandmother's home. His mother says he suffered no physical ill effects.

Police said Alexander told them his son was with two older companions at the carnival. The other boys left his son alone.

Other reports of a man annoying small boys had come in from the neighborhood, police said.

AIRCRAFT PIONEER DIES

LONDON, July 26 (Reuters). — Humphrey Verdon Roe, British aircraft pioneer died suddenly in a London nursing home yesterday, aged 71.

Roe was severely wounded while on night bomber operations in the First World War. Spinal injuries affected him for the rest of his life.

With his brother, Sir Alliott Verdon Roe, he built up the aircraft concern which produced thousands of Britain's warplanes.

The Amazon basin in Brazil has a network of rivers which are navigable for 15,814 miles.

Blames Docks Strike On "Group of Men From Canada"

LONDON, July 26 (CP)—Faced with opposition charges of "deplorable muddle", the Government today defended its conduct under the special emergency powers granted July 11 to deal with the London dock strike which ended Monday.

Meantime the Beaverbrae—one of the two Canadian vessels over which the stevedores went on strike when the Canadian Seamen's Union blacklisted them—sailed tonight for Bremerhaven with most of the former C.S.U. strikers aboard.

Sir John Anderson, national member for the Scottish universities and Chairman of the Port of London Authority, led off with the charge that the Government had lost sight of the fundamental purpose of the Emergency Powers Act.

Home Secretary Chuter Ede replied that the arrangements the Government had made had resulted in the desired end that the men went back to work.

Ede blamed the strike on a group of men from Canada who, he said, set up an office in London towards the end of last year. This, he said, was before the Beaverbrae sailed from Canada.

These men closed the London office the day after the dockers decided to return to work, he added.

OLEO CONSUMER, DAIRY FARMER BATTLE LOOMS

OTTAWA, July 26 (CP) — A battle appears to be shaping up between the women who buy margarine and the dairy farmers whose golden butter product is being hit by the lower-priced substitute.

The battle is expected to take place next Autumn in London where today the Privy Council awarded the first round in the bout to the farmers.

It granted the Canadian Federation of Agriculture, who represent the dairy men, leave to appeal the Supreme Court of Canada ruling on margarine which swept aside a 62-year ban on the manufacture and sale of butter substitutes.

Mrs. F. E. Wright, President of the C.A.O., said the Association would make "every effort" to continue the fight against the C.F.A. appeal. "We'll do everything in our power to make sure the manufacture and sale of margarine remains legal."

Gillnetter Rolls Over Man Twice; Escapes Injury

VANCOUVER, July 26 (CP).—C. Aubrey Cammidge, fisherman at suburban Steveston, escaped injury early today when his 32-foot gillnetter twice rolled over on top of him in the Fraser River.

The accident happened when Cammidge stopped his craft to give the tug Protective the right-of-way. His Billy F was struck by two scows in tow of the tug. He dove into the water and his boat rolled on top of him.

He swam out, grasped the keel of the capsized boat, and the second scow hit, rolling the Billy F over again.

Quebec Writer Wins French Award

By RICHARD DAIGNAULT
Canadian Press Staff Writer

QUEBEC, July 26 (CP)—Andre Giroux, Provincial Government employee who published a novel last year about high Quebec society's reaction to a sordid sex-murder, has been awarded a prize by the French Academy, France's highest literary body.

For Giroux, a quiet self-effacing young man of 32 whose book is slowly taking best-selling proportions in the province, the honor of a French award in a contest open to all French writers was a stunning event.

The winning book is a tightly-written study of bourgeois Quebec City types reacting to a murder committed in a hotel room by the young son of one of their own class. The title of it is "Au Dela des Visages" (Beyond the Faces).

Every English monarch since William the Conqueror has been crowned in Westminster Abbey.

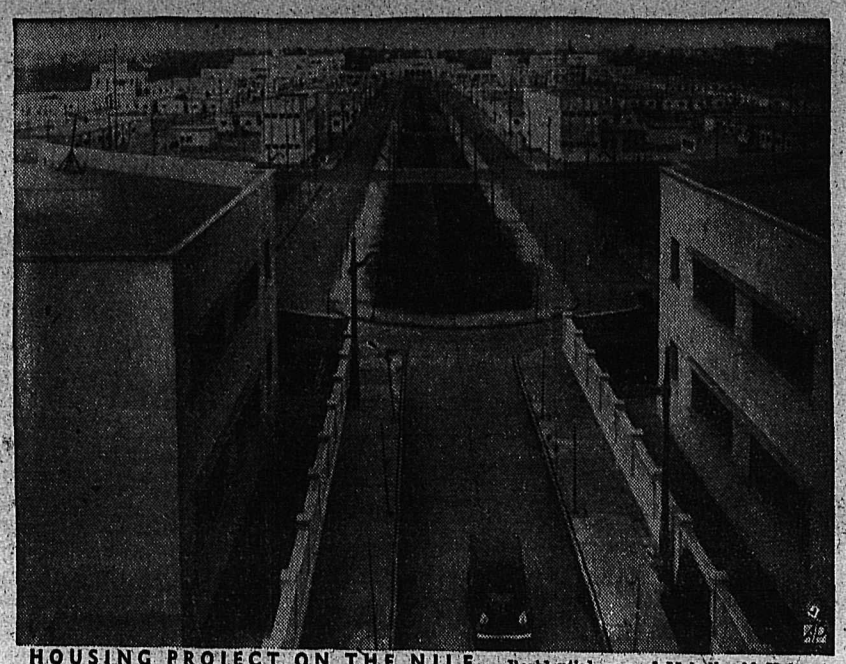

HOUSING PROJECT ON THE NILE — Residential area of Mehalla Al Kobra, Egypt, 80 miles north of Cairo, where 4,500 cotton mill workers live in apartments at $5 a month.

Banff Honeymoon For Cranbrook Newlyweds

CRANBROOK, B.C., July 26 — Evelyn Ann Elizabeth Mazur, daughter of Mr. and Mrs. W. G. Mazur, and Kenneth Melroy Pearson, son of Mr. and Mrs. A. S. Pearson, all of Cranbrook, were married at Christ Church in the presence of some 150 friends in an afternoon ceremony.

She wore a gown of white nylon net and halo veil, and her sister, Miss Irene Mazur was bridesmaid in rose embroidered nylon net. Flower girl was Kathryn Nash of Trail whose frock was pink organdie. Supporting the groom was Nels Olafson. Rev. Alan Gardiner officiated.

The wedding party and guests continued from the church to the K.P. Hall for a wedding supper and reception and the couple motored to Banff and Calgary on their wedding trip.

The bride has been with the staff of Motor Car Supply Company, and the groom is on the Canadian Pacific Express staff here. They will make their home on Edwards Street, East of city limits.

NAME LAKES FOR WINNIPEG V.C.

By DOUGLAS HOW
Canadian Press Staff Writer

OTTAWA, July 26 (CP)—Three lakes in Northern Manitoba are being named the Mynarski Lakes in tribute to a Winnipeg air gunner whose deeds in a burning bomber in June, 1944, brought him a posthumous Victoria Cross.

The Geographic Board of Canada said today the name of Po. Andrew Charles Mynarski is being given to a cluster of three "quite big" lakes that lie some 250 miles Southwest of Churchill, Man., and just to the South of Southern Indian Lake.

Their latitude was given as 56 degrees 10 minutes, their longitude as 99 degrees 10 minutes.

Mynarski, who sacrificed his own chance for survival in his efforts to save a trapped rear-gunner, is the second Canadian V.C.-winner of the recent war to be commemorated in this way.

A lake just to the West of the Northwest tip of Great Slave Lake in the Northwest Territories was named some years ago for Flt.-Lt. D. E. (Bud) Hornell of Mimico, Ont., posthumously awarded the V.C. for his courage in pressing home a successful attack on a submarine in a flaming aircraft.

$500 FOR WILDE PLAY

LONDON, July 26 (Reuters) — A first edition of Oscar Wilde's play "The Importance of Being Earnest," with an inscription by Wilde to George Bernard Shaw, today brought £125 ($500) at an auction.

Tasty Recipes

By IDA BAILEY ALLEN

Frosty Citrus Juice
Pot Roast of Beef Creole
Flaky Rice Green Beans
Tossed Green Salad
Chilled Caramel Custards
Hot or Iced Coffee or Tea
Milk (Children)

POT ROAST OF BEEF CREOLE

Peel and mince 1 section garlic. Add 1 chopped peeled large onion, 1-3 tsp. thyme, 2 tbsp. minced parsley, 2 bay leaves, and 1-3 cup small cubes of salt pork. Place in a heavy kettle, and heat until the fat begins to run from the pork. Meantime season 4 lbs. round or rolled flank, of beef with salt and pepper. Place on top of the pork and seasonings and simmer-fry until browned. Turn to brown the other side; stir the seasonings occasionally so they will not burn. Then add 5 peeled carrots cut in inch lengths, 2 diced turnips and 2 peeled and diced large onions. Cover closely and cook over a very low heat for 20 min. Turn the meat once. Then pour in boiling water with 1 beef cube or ½ tsp. beef extract to each cup of water. Simmer 3 hours or until tender. Better put an asbestos mat underneath to prevent scorching. Serve with a rich gravy made from the liquid in the kettle.

TRICK OF THE CHEF

Add ¼ tsp. tabasco to pot roast Creole style while it is cooking.

Movie Gossip

Average Intelligence of Stars Higher Than Before Says Dana Andrews

By BOB THOMAS

HOLLYWOOD, July 26 (AP). — Don't underestimate the intelligence of movie stars, says Dana Andrews.

The viewpoint came out as we discussed on the "My Foolish Heart" set the public's conception of stars.

"The public seems to think of film actors as a bunch of high-living spendthrifts without a thought in their heads," he remarked. "Well, that might have been true in the old days, but things have changed.

"The past five or six years has seen a new type of screen personality. There's no more of the pretty boy and matinee idol. Even the method of glamorizing women stars has changed.

"I wouldn't say that all movie stars are intelligent; but I think the average intelligence is much higher than it used to be. By the nature of their work, actors have more diversified interests than any other profession."

"Actors now are being recognized as respected members of the community," he said. "More so here than in England, and considerably more so than in France, where they are considered apart from ordinary society."

He agreed that this new type of film star has resulted in greater political activity among Hollywood's famous in recent campaigns.

Not only have stars changed, but the public has, too, added Andrews.

"That's why the movie industry hasn't been doing good business," he said. "I think pictures are as good as they ever were, but the public is tired of seeing the same thing."

FUR TRIMMINGS ON EVERYTHING FEATURE STYLE FOR COOLER WEATHER

LONDON, July 26 (AP). — Dress designers for the well-to-do have started to show sweltering buyers what women will wear when it's much, much cooler.

At a week-long fashion show which opened here yesterday Norman Hartnell and Molyneux featured extremes between almost too much collar on top and hardly any top at all. Coolest number of Hartnell's show was a tea dance frock titled "Don't Dress." It looked like the manikin had taken it seriously.

The fur flew wildly during the rest of the Hartnell show. He had it on everything, top and bottom and on the sleeves.

Molyneux's new features were huge collars that sloped down over narrow shoulders from the back of the head, and street-length evening dresses with cape-like overskirts that dragged over half the floor.

Last year's novel "Maypole" skirt, made of wide independent stripes of satain and slit high up, were given some swirling variations.

Molyneux's originals could be had for as little as 45 guineas ($189) or as much as 150 guineas, "depending on what you want."

Hartnell went in for detachable fur collars and capes, Molyneux showed swirling coats with checked wool linings made of the same material as the suit underneath.

Everything had pockets in it, some for putting things in and others puffed out at the hips to give women some odd shapes. One of Molyneux's pockets was stuffed with a big bunch of artificial roses.

COAST WOMEN DIE OF GUNSHOT WOUNDS JURY FINDS

MISSION, B. C., July 26 (CP)—A coroner's jury last night decided two Silver Hill women died from gunshot wounds at the hands of an unknown person, and said that all evidence pointed to Ivar Johnson.

Johnson, a 70-year-old recluse farmer, was charged with the murder of Mrs. Charlotte Barrett and Mrs. Maria Lindberg June 23. A search of the rugged district, about 60 miles East of Vancouver, failed to uncover him.

POTATO STATE HOPES TO GAIN AGAINST CANADA

PRESQUE ISLE, Me., July 26 (AP)—Maine potato shippers expect to make some gains this year in their competition with Canadian spud merchants.

Reports from Maine agriculture inspectors on the 56,000 acres of seed stock growers indicate a good crop of top quality.

Last year Maine grew 43 per cent of all the certified seed grown in the United States. Its sales were cut sharply by competition with lower-priced Canadian seed, shipped in with tariff advantages granted by a reciprocal trade agreement, Maine growers said.

WITCHCRAFT TO COME UNDER RESEACHERS' EYE

LONDON, July 26 (Reuters)—The Government tonight announced a colonial research program ranging from studies of witchcraft to preventive treatment of malaria, typhus and tuberculosis.

In the year ended last March the Colonial Research Council spent £741,702 ($2,066,808), the highest amount ever spent in a single year on colonial research.

Lawn watering should be continued until the soil is thoroughly moistened to a depth of four inches.

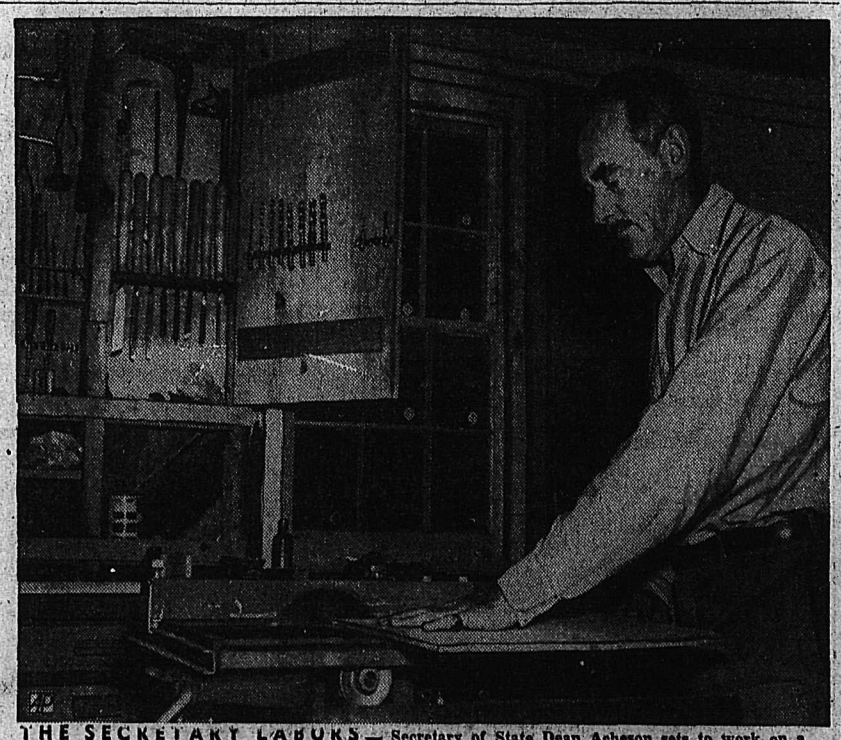

THE SECRETARY LABORS — Secretary of State Dean Acheson sets to work on a carpentering chore in the workship during a weekend on his Harewood Farm, near Sandy Spring, Md.

For Parents

By GARRY CLEVELAND MYERS, Ph.D.

Good Opening for Young People As Elementary School Teachers

From various sources comes the information that jobs right now for graduates from high school and colleges are less plentiful than they have been for a number of years. The one exception is for those who have been trained to teach in the elementary schools, where the shortage is still very great.

Many industries and businesses are taking on fewer youths with special training than they have for the past several years and many a college student with a straight academic degree is not finding a ready opening.

This is going to mean that more high school graduates are going to enter one of the teachers' colleges in the near future. We can be sure, too, that more young men are going into teacher training during the next several years, in case, as we all fervently pray, there is no war in the meanwhile.

STOPPED BY WAR

Just previous to World War II there was a healthy increase in the relative number of men preparing in teachers' colleges for the elementary schools. Suddenly, this fine movement was cut short by the war, even by the defense program which preceded that war, with the result that our elementary school children since then have been taught almost exclusively by women, some of whom have had sub-standard training.

As most teachers' colleges have not nearly been filled to capacity in recent years, it still may not be too late for young men and women graduated from high school last June to gain admittance this Fall.

And let me urge many young men now, just graduated with a degree, not finding a job available to their liking, to enter a teachers' college or a department of education of a university, in order to earn enough credits to qualify for the elementary schools.

MORE EDUCATION

Let me also urge many men and women, especially men, who have just graduated from college in a strictly academic curriculum, in case they won above average grades in college and are sure they like children from six to 12 years of age, to consider seriously taking the special examinations offered by school superintendents for emergency certificates, to fill vacancies in the elementary school.

A great many school superintendents would be eager to employ such young persons as teachers, and parents to send their children to these teachers. Indeed, some of these youths would be preferable to a number of the weak graduates from teachers' colleges. In the first place, these persons would have a pretty good education even though they had had few or no courses labeled "education." Some of us really wish that there were a bit more education in teachers' colleges and less "education." What do you think about it?

HOSPITAL CLEARED

OTTAWA, July 26 (CP)—Ottawa Civic Hospital today was cleared of charges of inefficiency and maladministration.

Judge A. G. McDougall vindicated the hospital staff in a 25-page report of his findings in a judicial investigation into charges published by the Ottawa Citizen early this year.

"I have come to the conclusion that while some of these complaints may have some foundation in fact, the total matters established is, relatively speaking, very, very small and do not to any degree whatever disclose any situation in the hospital which need give the slightest worry to the public," the report said.

Sell by Classified—Be Satisfied

Now! WHOLE WHEAT IN FLAKES—with All the Vital Wheat Germ!

DELICIOUS! CRISP! READY-TO-EAT!

You'll *love* whole wheat the ALL-WHEAT way. Spoon into Nature's choice grain—magically transformed into crunchy flakes. Quick to serve—easy to digest. Every bite supplies whole wheat, with valuable wheat germ retained for good nutrition! You get vital whole-grain minerals—benefits of bran. Try a bowlful tomorrow with milk, sugar and fruit. Delicious ALL-WHEAT! Nutritious ALL-WHEAT! Great to eat *anytime!* Get a package today. ALL-WHEAT is made KELLOGG-GOOD by Kellogg's of London, Ontario.

Kellogg's
Mother Knows Best!

Wherever You Go

ONLY
25c per week

ENABLES YOU TO TAKE YOUR HOME PAPER ON YOUR VACATION

Nelson Daily News

"Do People Really Call Me Crabby?"

Do you sometimes feel that people are beginning to think you are high-strung—always tense and nervous—so that you fly off the handle easily?

Your Nerves Can Play Strange Tricks on You!

Many women find it hard to realize their nerves are "bad". Yet it's not unusual for a high-strung woman's delicate nervous system to get off balance—especially during the functional changes she faces in girlhood, young motherhood and middle life. That's when a good tonic, like Dr. Chase's Nerve Food, can do you *so much* good by helping to restore your nervous energy. It will help you feel better, look better, rest better at night.

During the last fifty years, thousands of Canadian women of all ages have gone safely and happily through the most trying periods of life—by taking this time-tested tonic containing Vitamin B_1, iron and other needed minerals. Give Dr. Chase's Nerve Food a chance to help you, too, when you feel edgy, upset or a bundle of nerves. Get the large "economy size" today. The name "Dr. Chase" is your assurance. 21

Dr. Chase's NERVE FOOD

Beauty Hints

By IDA JEAN KAIN

Advice To Brides Remains Unchanged Always Remember Way To Man's Heart

Brides are showered with advice about starting out right—adivce they seldom take and later fervently wish they had. Here is some nutrition advice that can truly help you to live happily ever after: Take advantage of the brilliant advances in the science of nutrition to plan meals that will extend the best years of your lives together—and keep your weight normal.

Science has succeeded in adding about 20 years to the life-span. If you had a choice as to where to put the extra 20 years, there is no question about it . . . you would insert them right now, to extend your youth. Certainly you would not choose to tack them onto old age. Well, this is your golden opportunity. You really have that choice. Plan the three daily meals around the protective foods that furnish an abundance of the repair material needed to make good the daily wear and tear of living. The body is the most wonderful of all machines in that it can repair itself, given the proper material.

FOUNTAIN OF YOUTH

The fountain of youth is not in some faraway place . . . it is in the foods that will help to extend the prime of life: milk and cheese; fruits and vegetables; meat, fish and fowl; eggs; whole-grain or enriched cereal and bread, and butter.

The average couple take on weight shortly after they marry and settle down. Perhaps 8 to 10 pounds are needed, but on the same food habits, 10 can get you 20 — don't forget it. It's so important to fix food habits in the right pattern now at the beginning. By the way, normal weight at 25 is your healthiest weight from then on.

PLAN MEALS

Don't learn to cook all the foods his mother used to make! He was a growing boy then and needed the extra nourishment. Unless he is in physically active work, he doesn't need it now. Plan balanced meals that are not top-heavy with hot breads, rich gravy and delectable carbohydrates, and he'll not be turned down on insurance later when he can afford to take out a substantial policy. And you won't lose your trim figure.

Some girls write, admitting they used to read this column for amusement, convinced it would never apply to them . . . and then go on to ask for help in taking off weight! You'll be around food much of the time now. Don't start out nibbling and piece-mealing—it's all habit, but it's a fast way to lose your figure. Make a note of your present weight and waist measure; and every year on your anniversary, check it. It isn't age that spreads . . . it's just the middle.

START RIGHT

Overeating and overweight is the greatest single nutritional problem in our country today. It results from wrong food habits.

Start right out using your broiler —put away the skillet. Broiled foods are delicious. Almost every food that can be fried tastes better broiled.

Make an art of cooking vegetables. Cook them in a covered pan in a small amount of boiling water for the shortest possible time. Cooked that way, they retain their natural flavor, and he'll like vegetables he'd never eat before.

For salads, choose some of the dark green leafy vegetables, not just bleached lettuce. Mix in a few spinach leaves, escarole, endive or watercress.

USE MILK

Serve delicious desserts. When fresh strawberries are in season, proudly bring in a shortcake, and bake him a cherry pie and a peach cobbler—but make it a special occasion, and not over twice a week.

Order a quart of milk a day and use it in soups, custards and as a beverage. Frequently serve his favorite cheese for dessert.

Above all, give him a good breakfast: a citrus fruit or juice (every day), eggs or wholegrain cereal, toast and coffee. Superb coffee! A good breakfast prevents a mid-morning slump . . . and may well bring a raise in pay.

Laura Wheeler

All straight seams! So you'll find this Endless Chain Quilt easy to make. Fun to use your gayest scrapes hit or miss!

Just THREE pattern pieces in this quilt block! Pattern 867: pattern pieces; directions.

Laura Wheeler's improved pattern makes needlework so simple with its charts, photos and concise directions.

Send TWENTY-FIVE CENTS in coins (stamps cannot be accepted) for this pattern to Nelson Daily News, Needlecraft Dept., 266 Baker St., Nelson, B.C. Print plainly PATTERN NUMBER, your NAME and ADDRESS.

Medical Research To Work With U.B.C. Faculty

VANCOUVER, July 26 (CP) — Formation of the British Columbia Medical Research Institute, to work closely with the University of B. C. Medical Faculty, was announced here today.

The new organization, result of 18 months work, will make the results of medical research available to the profession.

The Institute is financed by a $50,000 grant from the Canadian Medical Society.

Deaths

By The Canadian Press

MONTREAL—Geginald W. Denman, 58, former assistant-treasurer of Canadian National Railways.

LONDON—Miss Lillian Bowes-Lyon, 53, cousin of Queen Elizabeth.

Love Problems

By JANE ATKINSON

Wife Should Resolve Not To Make Self and Husband Unhappy in Home

Dear Miss Atkinson:

I have always been taught that drinking any kind of liquor was a "must not."

About six months ago, I married a man whose family is more modern, and thinks nothing of drinking. We quarrel quite frequently about this, and every time he comes home from his mother's, or after work, I keep thinking that he has been drinking.

I knew, before we were married, that my husband took an occasional drink, but it didn't matter then. Lately, it *annoys* me very much, and it turns me against him, even though I love him very much and wouldn't want anything to happen to our marriage.

Can you help me?

Mrs. P. P.

Dear Mrs. P. P.:

If you knew this about your husband before marriage, and "it didn't matter then," then I don't think you can logically or fairly nag him about it now. You accepted this while you were engaged; you can't turn around and make an issue of it just because you're his wife. Were you, perhaps, one of those misguided women who overlook a fault in a man with the idea of reforming him once they're married to him? Such a plan is never successful.

I think you should take yourself *in hand and resolve to stop making* both yourself and your husband miserable about this matter. If you don't look out, you'll have your *marriage on the verge of disaster* before you know it. Your husband is much more likely to want to please you, if you're reasonable and pleasant about things than if you scold and mope. After all, a man who takes an occasional drink is *entirely different from* a drunkard who abuses and mistreats his family.

PERFECTLY NATURAL

Dear Miss Atkinson:

My problem seems very childish, but here it is.

away from her pretty long. I dont a year and a half, and he has told me he loves me and has proved it in many ways. I know he is very true to me, but when we are out together, he always looks at other girls, and if they are nice-looking and have a nice figure, he says something about it to me. I am built big, and naturally I feel very self-conscious.

Is it only natural for boys to look at other girls, or am I just jealous and very silly? I don't want to be unreasonable.

P.

Dear P.:

Yes, I think you'll have to accept the fact that it's a masculine trait to enjoy looking at a nice figure, even though it belongs to another girl than the one in whom a man is actually most interested. On the other hand, it's only natural, too, for his real girl friend to feel a bit hurt by this sort of thing.

But men aren't going to change in this way, I'm afraid, and since you feel so sure this chap is true to you, and you've been going together for a year and a half, you'd better just be satisfied that you come first with him, and laugh the rest off.

Marian Martin

New! Sew the Butterfly Sunsenmble! Jacket has flyaway back, Mandarin collar. Sunback wings on dress unbutton for more sun. No side-skirt seams—sew easy!

Pattern 9260 comes in sizes 12, 14, 16,18,20. Size 16 sunfrock, 3⅞ yards 35-inch fabric.

This easy-to-use pattern gives perfect fit. Complete, illustrated *Sew Chart shows you every step.*

Send TWENTY-FIVE CENTS (25c) in coins (stamps cannot be accepted) for this pattern. Print plainly SIZE, NAME, ADDRESS, STYLE NUMBER.

Send your order to MARIAN MARTIN, care of Nelson Daily News, Pattern Dept., 266 Baker St., Nelson, B.C.

FISHERMEN RETURN TO WORK

SEATTLE, July 26 (AP)—Puget Sound fishermen went back to their boats today.

Union and operators' representatives announced an end to the dispute that kept the fishermen in port and the canneries idle for the 1949 season's first week.

Read the Classified—It Pays

HAND RAISED—Mme. Henri Bonnet, wife of the French Ambassador in Washington, holds a fledgling cardinal which fell from its nest and is being raised by the staff.

The Doctor

By HERMAN N. BUNDESEN, M.D.

No Problem Diagnosing Skin Cancer Growths Always Easily Discovered

There is no excuse for neglecting a skin cancer because such growths cannot be present without being easily discovered. Most often a skin cancer starts as a small sore which will not heal. Even though scabs may form from time to time, they fall off, and the condition continues to progress.

The goal in treatment of a skin cancer is complete elimination the *first time it is treated. This is possible* in all early cases of the disease and even in a large number of later ones. Inadequate or improper treatment will only result in a recurrence of the growth, which is then much more difficult to get rid of.

GOOD RESULTS

There is no one single method which is used in all cases. Good results are obtained both with radium and X-ray, as well as with surgery. Using both X-ray and surgery may give still better results.

It is not only important to eliminate the cancer, but to do it with the least possible damage to the skin and scarring. Certain physicians favor surgical removal whenever possible. They use X-ray if the cancer is on the tip of the nose, or for the treatment of skin cancer in aged persons. If the cancer is located along a normal fold in the skin, surgery is the best method of removal because the scar which remains will be in the skin fold and not easily visible.

ELECTRIC NEEDLES

Skin cancers are frequently located in the area of the lower lip, and in this area, also, surgical removal seems most satisfactory. If the cancer is located on the skin of the trunk, legs, or arms, in practically all instances it can be removed surgically.

Sometimes a cancer can be treated by the use of an electric needle, *or by scraping it out with an instrument* known as a curet, followed, if necessary, by the electric needle or the application of chemical substances. If the skin cancer is completely removed, surgery and X-ray treatments will not be necessary. If, on the other hand, there is some doubt as to whether or not the cancer has been completely removed, by the operation, it will be necessary to use the X-ray treatment, employing large enough doses to make sure that all of the cancer is destroyed. Of course, all such treatment must be carried out by an expert.

QUESTIONS AND ANSWERS

J. D.: Do you know of any drugs which are good for hardened arteries?

Answer: I know of no drugs which are of any particular value in the treatment of this condition.

The population of Manitoba, Saskatchewan and Alberta is about 2,500,000, of which more than half live on farms or in rural areas.

C. C. F. Membership Increased

OTTAWA, July 26 (CP)— Membership in the C.C.F. is the highest since the war and is continuing to increase, National Secretary David Lewis said today, announcing that a meeting of the National Executive will be held next weekend.

He said in a statement that the meeting would map a three-year-plan of stepped-up organization and educational activity.

ENGINEER PASSES

LONDON, July 26 (Reuters)—L. Harvey, 50, chief engineer of the Tyne River Improvement Commission, died today. He worked for five years on the building of the second Narrows Bridge at Vancouver.

PHONE 144 FOR CLASSIFIED.

What's a Picnic Without a Coke?

Coca-Cola Coke

Ask for it either way . . . both trade-marks mean the same thing.

Authorized bottler of Coca-Cola under contract with Coca-Cola Ltd.

McDONALD JAM CO. LTD.
301 VERNON ST. PHONE 1055

NOW! Dental Science Reveals a Startling Discovery in the Fight Against Tooth Decay

PROOF THAT BRUSHING TEETH RIGHT AFTER EATING IS THE SAFE, EFFECTIVE WAY TO

HELP STOP TOOTH DECAY with Colgate Dental Cream

X-RAYS SHOW HOW PROPER USE OF COLGATE'S HELPS STOP TOOTH DECAY!

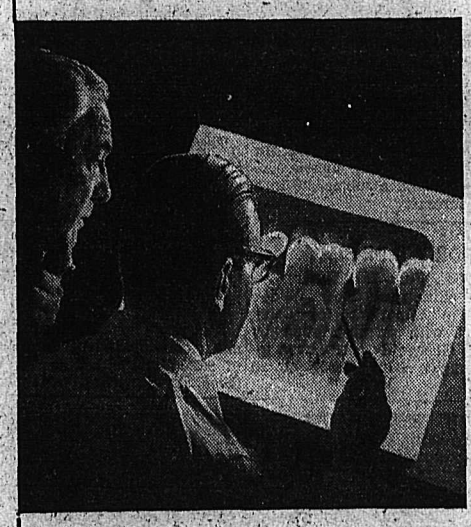

Eminent dental authorities supervised 2 groups of college men and women for over a year. One group always brushed their teeth with Colgate's right after eating. The other group followed usual dental care. X-rays were taken at regular intervals.

The average of the group using Colgate Dental Cream as directed was a startling reduction in number of cavities —*far less tooth decay!* The other group developed new cavities at a much higher rate!

Regular visits to your dentist are necessary for complete dental care. No home method can help everyone; nor can it stop *all* tooth decay or help cavities already started!

The Most Important News in Dental History! Exhaustive Research on Hundreds of People by Eminent Dental Authorities Proves How Using Colgate Dental Cream Helps Stop Tooth Decay Before It Starts!

NOW dental science offers scientific *proof* that brushing teeth with Colgate Dental Cream right after eating is an effective, *safe* way to help prevent new cavities, greatly reduce tooth decay!

More than a year's continuous research—hundreds of *case histories*—makes this the most important news in dental history!

For now—the same toothpaste you use to clean your breath while you clean your teeth—offers a safe, *proved* way to reduce tooth decay!

Colgate's Is Safe—Not An Experimental Formula!

Colgate Dental Cream has been proved to contain all the necessary ingredients—including an exclusive *patented* ingredient—for effective daily dental care. No risk of irritation to tissues and gums!

The Colgate Dental Cream now at your dealer's is the same formula that was used in the tests.

You can use Colgate's with confidence. And using it as directed is a safe, *proved* way to avoid needless cavities—actually help stop tooth decay at home!

To The Dental Profession

The research described here was conducted in leading dental clinics under the supervision of some of America's foremost dental research authorities.

A detailed report of the tests is now in preparation and will be available for your use and study in the near future. If you wish a copy, send your request on your own professional letterhead to Colgate, Toronto 8, Ontario.

These studies represent the most exhaustive evidence ever offered to the dental profession of actual reduction of cavities. They present scientific proof that always brushing teeth right after eating is one of the most effective ways yet known to help stop tooth decay before it starts. And Colgate Dental Cream is the only dentifrice that can prove the statements reported here.

NO CHANGE IN FLAVOR, FOAM, OR CLEANSING ACTION!

Millions know that Colgate Dental Cream cleans their breath while it cleans their teeth. That its wonderful wake-up flavor is preferred over all other dentifrices tested. That no other toothpaste does a better job of cleaning teeth. And there has been no change in Colgate's famous flavor—its marvelous foaming quality—or its safe and thorough cleansing action!

Mothers! Children Love Colgate's Flavor! It's Easy to Start Them On The Colgate Way To Reduce Tooth Decay!

9 out of 10 children have one or more decayed teeth by the time they enter school. So don't wait another day to start your children on Colgate Dental Cream. Teach them the importance of always brushing their teeth right after meals or snacks. They'll love Colgate's flavor—so it's easy to get them to use Colgate's correctly, give them all the benefits of this safe, *proved* way to reduce tooth decay!

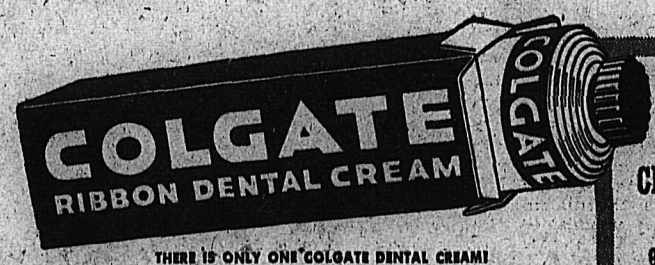

THERE IS ONLY ONE COLGATE DENTAL CREAM!
YOUR DEALER HAS IT NOW—IN THE SAME FAMILIAR PACKAGE

Always use Colgate's* to Clean Your Breath While You Clean Your Teeth and HELP STOP TOOTH DECAY!

* Right after eating

Our SALE Continues

The Same Dollar Saving Values for Men-Women and Children

R. ANDREW & CO.

LEADERS IN FOOTFASHION
Established 1904

Watch for Our
Weekend Specials
BRADLEY'S
MEAT MARKET—Phone 832

"BUILD B.C. PAYROLLS"

Farm Fresh Pacific

Often Pacific Milk users ask why the flavor is so much like fresh cream. This is due chiefly to the natural rich goodness of the fresh pure milk plus vacuum packing and irradiation.

Pacific Milk
Irradiated and Vacuum Packed

TO MAKE HOME IN ALBERTA

SANCA, B. C., July 26—Mr. and Mrs. Koch announced the marriage of their daughter Bernice to Donald Ransom, son of Mr. and Mrs. W. S. Ransom of Nanton.

The scene of the wedding was St. Andrew's United Church, Nanton, with the Rev. C. D. Powell officiating.

The bride was given in marriage by her brother Roy Koch, She wore a floor length gown of white satin and full length veil of illusion net. She carried a bouquet of red roses.

Her bridesmaid, Miss Alberta Laing, chose a gown of sheer blue over taffeta and carried a bouquet of white carnations.

The reception was held at the home of Mr. and Mrs. Albert Koch.

Mr. and Mrs. Ransom left on a honeymoon trip to Kootenay Lake where they visited the bride's parents and returned via Banff and Lake Louise. After a short visit in Nanton, they will take up residence at Sundre, Alberta.

Camp Lister . . .

CAMP LISTER, B.C.—Ruby Ann McKee is visiting in Kimberley, guest of Mr. and Mrs. Doug McKee.

Mr. and Mrs. G. Gorrill and daughter Eleanor, were visitors to Calgary. They also motored as far as Anerlod, Sask., before returning to their home in Camp Lister.

Mr. and Mrs. George Mitchel and daughter of Whitehorse, N.W.T., and Mrs. W. Mitchel, Sr., of Victoria, arrived to visit with Mr. and Mrs. F. Powers. They are former residents of Camp Lister

Mrs. H. Demchuk is visiting at Radium Hot Springs.

After visiting at his home for the past three months, Andrew Sikora returned to Lumberton where he is employed.

Mr. and Mrs. A. Thompson of Seattle, former residents of Camp Lister were renewing acquaintances during the past week.

Mr. and Mrs. W. A. Yerbury and Mr. and Mrs. Clarricoats of Kimberley, were visitors of Mr. and Mrs. D. J. McKee. They were en route home from White Rock and Vancouver.

HOTEL BUSINESS SLACKENS

WINNIPEG, July 26—Stopping in Wininpeg today on his first general tour of inspection since becoming General Manager of Canada Pacific Hotels, R. A. Mackie, of Montreal, reported his findings so far as showing business beginning to slacken off from the post-war peak.

The first Canadian cotton was manufactured at Sherbrooke, Quebec, in 1844.

New Denver

NEW DENVER, B. C.—A. Strebshuk of Rosebery, who was a patient in the Slocan Community Hospital, has been discharged.

Miss Aleen Dyer, who was a patient in the Slocan Community Hospital, returned to her home at Zincton.

Mr. and Mrs. G. T. King, John Huntly and James Forbes returned from Calgary.

Mrs. M. Osactloff, Perry's Siding, who was a patient in the Slocan Community Hospital, has been discharged.

Dennis Clarke returned from Vernon training camp.

Master S. Paradis of Lumby is a patient in the Slocan Community Hospital.

Mr. and Mrs. Charles Thring, Sr., and their son-in-law and daughter, Mr. and Mrs. R. Cruise and son Kenneth of Trail, and the former's mother Mrs. Mary Thring of Castlegar, spent several days at the Molly Hughes cottage and visited their son and daughter-in-law, Mr. and Mrs. W. G. Thring.

Miss Gail E. Mather of Edgewood who was a patient in the Slocan Community Hospital has been discharged.

Miss Billie Dyer who was a patient in the Slocan Community Hospital returned to her home at Zincton.

Miss E. Lediard of Greenwood is the guest of Mrs. N. O'Reilly and her sisters and brother, Miss Lena Meinardus, Miss Erna Meinardus and William Meinardus.

Mrs. F. B. Tessman and son Terrance left for Vancouver where her husband Fred B. Tessman is a patient in the Shaughnessy Hospital, having undergone an operation.

Mr. and Mrs. Ed of Mission were guests of their cousins, Mr. and Mrs. George Stewart and two daughters.

Mrs. C. J. Sinclair has as guests for two weeks, Mr. and Mrs. J. A. Saunders and two daughters Shirley and Louise of Trail.

Mrs. Y. Yoshinaka of New Denver is a patient in the Slocan Community Hospital.

Danny Law of Kimberley is the guest of his uncle and aunt, Mr. and Mrs. George Stewart and family.

Miss N. Poznokoff who was a patient in the Slocan Community Hospital, has been discharged for her home at Hill's Siding.

Forest Ranger and Mrs. L. A. Chase and daughter of Nelson were guests of Mr. and Mrs. A. Anderson and daugther Sandra.

Mr. and Mrs. Barney Porter of Calgary visited in New Denver. Mr. Porter was a former resident.

Miss O. Peropolkin of Rosebery who was a patient in the Slocan Community Hospital, has been discharged.

Mrs. Ada Levy who was the guest of Mr. and Mrs. H. W. Herridge and daughter Miss Diana Herridge, at Nakusp, for a week, returned.

Miss Elizabeth Donald, who was guest of her sister, Mrs. Mary Doyle for two weeks, returned to Vancouver.

A few friends met at the home of Mrs. Thomas M. Leask, Silverton, to honor Mrs. Marie Harris of Rossland.

Mrs. Henry Kelsall, who was the guest of Mr. and Mrs. P. H. Long at Nelson, for a week, returned.

Sirdar . . .

SIRDAR, B.C. — Mr. and Mrs. Klerbert of Porthill, were visitors on Friday of Mr. and Mrs. R. Heap.

Mr. and Mrs. McCartney of Calgary were guests of Mrs. Edna Hornseth.

Mr. and Mrs. S. Deane of the N.W.T., and Mrs. Wasa of Cobble Hill, were Sunday visitors of Mrs Edna Hornseth.

Mr. and Mrs. Tom Wacolchik were visitors to Coleman, Alta.

Mrs. S. Kelook, sister of Mrs. Dave Quaife, has left for her home in Winnipeg.

BARBER SHOP QUARTET LEADER IN CALGARY

CALGARY, July 26 (CP) — A big man with an even bigger voice drifted into town yesterday.

He was Owen C. Cash, self-styled world's number one barber shop baritone and founder of the now famous S.P.E.B.S.Q.S.A., or to be more exact, the Society for the Preservation and Encouragement of Barber Shop Quartet Singing in America.

In Calgary on a business trip, the tall, smiling U. S. native wasted no time in heading around the corner for a quick chorus or two with the boys. Thirty-five members of the Calgary chapter threw a song-fest for their first citizen shortly after his arrival.

PHONE 144 FOR CLASSIFIED

Nelson Social

By MRS. M. I. VIGNEUX

● Mr. and Mrs. N. R. Rolph, 818 Fourth Street, have as guests Mrs. Rolph's brother and sister-in-law, Mr. and Mrs. Wilfred McAllister of Vancouver.

● Mrs. A. L. Cassidy, who spent several weeks at the home of her son-in-law and daughter, Mr. and Mrs. Douglas Winlaw, Silica Street, returns to her home in Victoria today.

● Lieut. Bernice Lee of the Naval Reserve, Seattle, is guest of Miss Lillian McDonald at the home of her parents, Mr. and Mrs. J. A. McDonald, Vernon Street.

● Mr. and Mrs. E. J. Fitzpatrick, 415 Falls Street, have had as guests their son and daughter-in-law, Mr. and Mrs. Ernie Fitzpatrick of Kinnaird and the latter's nephew, Dick Carpani of Saskatoon, Sask.

● Mr. and Mrs. George Eckmier, Nelson Avenue, have returned from a couple of weeks in Warner, Alta.

● Mr. and Mrs. Charles H. Bradshaw and daughter, Miss Barbara Bradshaw, of Trail, are visiting Mr. Bradshaw's mother, Mrs. Joseph Bradshaw, Falls Street.

● Mr. and Mrs. Louis Alexendre, Cedar Street, have left on a motor trip to Grande Prairie, Alta., where they formerly resided.

● W. A. Hutty, 415 Falls Street, has as guests his son-in-law and daughter, Mr. and Mrs. Earl Fitzpatrick of Seattle. Their daughter, Miss Lois, is saying at the home of her grandparents, Mr. and Mrs. E. J. Fitzpatrick, Falls Street.

● Mr. and Mrs. J. R. McLennan, Hoover Street, left yesterday to spend their vacation at the Coast.

● Mrs. Joseph Bradshaw, Falls Street, returned from New Denver where she visited Mrs. Marion H. Bradshaw.

● Mr. and Mrs. Frank Fornelli, Houston Street, have as guest Mrs. Fornelli's brother and sister-in-law, Mr. and Mrs. Larama of Arlington, Wash.

● Mrs. Douglas Winlaw and baby boy, Murray Douglas Allan, left the Kootenay Lake General Hospital for their home on Silica Street.

● Mr. and Mrs. Frank E. Parrish, accompanied by their son and daughter, of Fort Worth, Texas, are the guests of Mr. and Mrs. C. H. Parrish, on the North Shore.

● Mr. and Mrs. A. Tulloch and young son have left on a three week's vacation to Coast cities.

● Mrs. M. J. Major, 816 Mill Street, has left by train for Winnipeg and St. Leon, Man., to visit friends and relatives. Her two eldest children, Georgette and Mederick Jr. preceded her by plane a week ago.

Engagements

Mr. and Mrs. W. A. Fetterley, 811 Sixth Street, Nelson, announce the engagement of their elder daughter Carol Joyce to Mr. Donald John Ross, son of Mrs. Rose Ross, Nelson. The wedding to take place September 10th in St. Paul's United Church.

News of the Day

RATES: 30c line, 40c line black face type; larger type rates on request. Minimum two lines. 10% discount for prompt payment.

Electric Hedge Trimmer for rent. McKAY & STRETTON — Phone 544

Always a supply of Gray's fresh chocolates at WAIT'S.

A Personal Property Floater gives greatest protection. Blackwood Ag'y

Why not give us a call to increase your fire insurance protection today?—C. W. APPLEYARD.

Bring that valuable timepeice to COLLINSON'S for reliable repairs at moderate prices.

ELECTRICAL CONTRACTING
Alterations, New Installations
R. C. Catton Phone 389

Beekeepers! We have wax foundation; bee wire, queen excluders, smokers, frames, etc. HIPPERSON'S

Bricks, flue liner, lime and cement; also fireplace bricks.
T. H. WATERS CO., 101 HALL ST.

If BUTTERFIELD can't fix it, throw it away. Prompt service on watch work; fully guaranteed.

Baby commode chairs, with tray, $6.95 at
STERLING HOME FURNISHERS

GLYPTAL — General Purpose Cement — for General Repairs — Tube 20c.
BURNS LUMBER & COAL CO.

Get your Coast Fir Doors at the Nelson Wood Working Co.
Opposite Daily News
273 Baker St. Phone 1150

PLUMBING AND HEATING CONTRACTOR
Alterations and Repairs
R. Nadeau Phone 1157

Closing exercises of Daily Vacation Bible School at Covenant Church tonight at 7:45. All invited. Ice cream will be served.

Hot days are ahead — Be prepared in cool underwear. Buttonless, no-sleeve, short leg; also briefs and vests. — WADE RIGHT IN.

For the rancher—Universal flame throwers. Has many uses—burning weeds, cracking rocks, burning stumps, etc. — HIPPERSON'S.

QUICK SOAP FLAKES AND GRAHAM WAFERS—25c A PKG., WHILE THEY LAST, AT FAIRWAY — PHONE 1177 AND 1178.

We still have Duo-Therm oil heaters of all types in stock. Get yours while they are available.
Mc & Mc (NELSON) LTD.

Ladies' Print Housedresses, sizes 14 to 44, $1.89. Men's all-wool work sox, special 49c pair.
THE CHILDREN'S SHOP

Chimneys, stoves, furnaces, hot and cold air ducts cleaned by vacuum, chimneys topped, thimbles applied or stopped. Prices reasonable. Pounder's Chimney Service. Phone 1028-Y.

LADIES
have your old coat remodelled to a new stunning cape or jacket. Summer rates.
GREENWOOD FURS
580 Baker St. Phone 272

Genuine rebuilt typewriters, all makes sold at a price you can pay and convenient payments. Strictly guaranteed. D. W. McDerby, "The Typewriter and Adding Machine Man", 554 Stanley Street.

GIRLS — WHO WILL REPRESENT NELSON IN THE P.N.E. BEAUTY CONTEST. $1000 FIRST PRIZE, TRIP TO VANCOUVER AND HOLLYWOOD. SECURE ENTRY FORM FROM THE CIVIC THEATRE MANAGER.

Approximately 15,000,000 persons, or one out of every 10 in the United States are involved in some in accidents every year.

THE TIMBERS
WILLOW POINT
CHICKEN AND STEAK DINNERS
WEDNESDAY AND SUNDAY
1:00 P.M.
FOR RESERVATIONS
PHONE 714-L-4
OTHER WEEK DAYS—3 P.M.
DURING OPEN HOURS
CLOSED MONDAYS

DEATH NOTICE

TOWGOOD—Passed away July 26 in Slocan Community Hospital at New Denver in her 11th year, Violet Elizabeth Marion (Betty), beloved daughter of Charles and Laura Towgood of Silverton. Funeral services will be held in United Church, Silverton, Thursday, July 28, at 2 p.m.

FUNERAL NOTICE

Funeral services for the late Hurbert Alfred Postill will be held Thursday at 2 p.m. from St. George's Anglican Church, Rossland. Rev. W. F. Bush officiating Interment will be in Mountain View Cemetery. Clark's Funeral Chapel in charge of arrangements.

Harrop . . .

HARROP, B.C. — Among those picking fruit for L. Andrews are five junior misses from Rossland, Shirley and Georgia Tallon, Eleanor Hubner, Blanche Erickson and Pat Quinn.

Rev. L. Grant of Lethbridge made a flying visit to see his family who are on holiday here.

Little Janet Neale came to stay with her grandparents, Mr. and Mrs. T. Neale. Her parents Mr. and Mrs. Fred Neale were at Zincton picking huckleberries.

Mr. and Mrs. Herb Harrop of Nelson visited Mr. Harrop's parents, Mr. and Mrs. E. Harrop.

Miss Jessie Harrop of C.P.R. telegraph in Nelson visited her parents, Mr. and Mrs. E. Harrop.

Miss Barbara Serres of Nelson is here to help pick the fruit on the farm of her parents, Mr. and Mrs. E. D. Serres.

PHONE 144 for CLASSIFIED ADS

Kaslo...

KASLO, B. C.—Mr. and Mrs. E. Aldous had as guests, Mrs. Aldous' sister and brother-in-law, Mr. and Mrs. W. R. Wallis of Vancouver.

Mrs. A. Peterson of Nelson was a guest of Mrs. S. Nofield.

Miss Jean MacNicol visited her sister Mrs. J. Turner en route to Johnson's Landing from Nelson.

Mrs. A. Doust, who with her family spent a few weeks vacation here, left for Nelson.

F. S. Chandler spent a short holiday in Nelson.

Miss Josephine Sylvester of Kelowna is visiting her grandparents, Mr. and Mrs. J. Cadden.

Mrs. Cunningham of Cranbrook is visiting her parents, Mr. and Mrs. W. Tinkess.

Mrs. Morrison who has been visiting her son-in-law and daughter, Mr. and Mrs. McGillivray at Riondel, visited friends here before leaving by motor with her son for her home in Kimberley.

Mr. and Mrs. G. Steele returned from a two weeks' holiday at the Coast. They were accompanied by their son Vernon and daughter Miss Phyllis.

J. Ringheim returned from a few months in Kelowna.

Procter . . .

PROCTER, B.C.—Mr. and Mrs. T. Heise had as their guests for a couple of days, their son and daughter-in-law, Mr. and Mrs. T. Heise of California.

Mrs. T. Bachynski and children, Priscilla and Blaine, have returned home after a week's vacation here visiting Mrs. Bachynski's parents, Mr. and Mrs. N. Shkwarok.

Miss Anne Smith of Port Alberni is spending a two-week vacation here visiting her parents, Mr. and Mrs. P. Smith.

Donald and Denis Sicotte, Mervyn McMullin and Gordon Brady have left for a two-week vacation to be spent between here and Calgary.

Mr. and Mrs. P. Gretchin have as their guest for a couple of weeks, their daughter Helen of Penticton.

Mr. and Mrs. Hansen and family of Trail have arrived to spend the Summer at their Summer home here.

Johnny Bonacci of Nelson spent a couple of days here with his parents, Mr. and Mrs. S. Bonacci.

Alex Delorme of the SS. Moyie, has returned to work after spending a two-week holiday in Fernie.

VICTORIA, July 26 (CP)—Arthur Gaudett, elderly man, believed to be a painter or plasterer, was found dead with the top of his head blown off, in his room at 968 Balmoral Road today. He was lying on his bed with a .35-calibre automatic rifle beside him.

See Our Windows for
Mid-Week Specials
at the
Butcherteria
Phone 527

SUN DRESSES
Sizes 12 to 20
$11.95
Fashion First Ltd.

New Shipment of
Cotton Dresses
All sizes
MILADY'S FASHION SHOPPE

PASTEURIZED
MILK
IS SAFE FOR CHILDREN
KOOTENAY VALLEY DAIRY

Balfour . .

BALFOUR, B. C.—Mr. and Mrs. Berry, Gordon and family of Duncan, B. C., are guests of their parents, Mr. and Mrs. J. C. Forbes.

Mr. and Mrs. R. M. Manahan of Nelson are the guests of Mr. and Mrs. H. P. Mann.

The approach to the Balfour wharf has been completed.

Mr. and Mrs. Harry Kelly and family attended the Calgary Stampede and are visiting relatives in Vancouver.

Sanca . . . .

SANCA, B. C.—Mrs. C. Wilkins and daughter Dorothy left for Vancouver where the latter will receive specialist's advice.

Mrs. A. Reed and children of Creston are camping here and visiting Mr. and Mrs. W. Tillotson.

Dr. and Mrs. Ness and son Peter of Camrose have arrived to spend the Summer months at their home here.

Mr. and Mrs. C. Hock and daughter Sylvia visited Spokane.

Freeman Furniture Co
PHONE 115 — NELSON, B.C.
The House of Furinture Values
BUY
ON OUR
BUDGET PLAN
10% DOWN
10 MONTHS TO PAY
Your $ $ $ Buy More at Freeman's

6 ideas for menu variety!
(Clip 'em! Try 'em! You'll enjoy 'em!)

1. FRUIT JUICE MAYONNAISE for fruit salads: Fold ½ cup Best Foods *Real* Mayonnaise into ½ cup cream, whipped. Add 2½ tbsps. icing sugar, 1 tbsp. fruit juice. It has to be *Real* Mayonnaise to s-t-r-e-t-c-h this way!

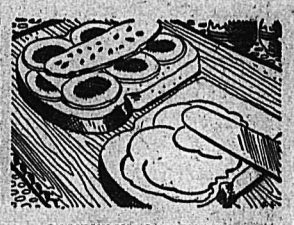

2. SANDWICH LUNCHEON: Put slice cheese on slice bread, spread with smooth Best Foods *Real* Mayonnaise. On another bread slice, arrange cooked egg slices, dill pickle slices. Press bread slices together. It's grand-tasting!

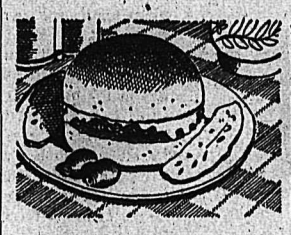

3. NEW ZEST FOR HAMBURGERS! Spread them with Best Foods *Real* Mayonnaise before you broil or fry them! Only *Real* Mayonnaise (containing no starchy filler) is rich enough to double for cooking fats.

4. SOUP FLAVOR-FLOURISH: Add *Real* Mayonnaise to your favorite soups. It imparts a delightful extra flavor—*and* creaminess. Best Foods is the top-selling *Real* Mayonnaise!

5. LEFT-OVER MASHED POTATOES are a brand-new vegetable when you whip in smooth-blending *Real* Mayonnaise, and brown them in the oven. Best Foods *Real* Mayonnaise is *really fresh* and double-whipped for extra smoothness!

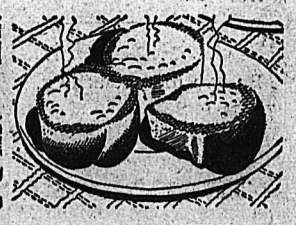

6. FLAVOR-TOAST BUNS AND ROLLS! Cut them, spread with Best Foods *Real* Mayonnaise. Pop under broiler or into oven. In a few minutes they're golden brown. Quick! Easy! D-é-é-licious!

So good—so many ways!
Best Foods
Real
Mayonnaise
The top-selling *real* Mayonnaise!

NOW!! NEW!! IMPROVED!
VEL 25% more weight
More Cleaning Power
More Suds...

New Improved VEL Does This for You

1 VEL cuts dishwashing time. No wiping! No dishpan ring!

2 Cuts grease—banishes soap scum. Loosens even cooked-on food.

3 Gives you soft water washing in any water.

4 Safer for woolens, stockings and lingerie.

5 Milder to hands and to all fine washables.

No dulling soap film. No fading.

SAVE MONEY Use only ½ as much VEL as soap

It's so different today

In European Courts long ago it was considered a supreme honour to be allowed to watch the King eat his breakfast. But no king ever enjoyed a more wholesome, delicious, satisfying dish than the wonderful TWO-GRAIN cereal, POST'S GRAPE-NUTS FLAKES—made from sun-ripened wheat and malted barley.

Here's a *royal* breakfast . . . crisp, sweet-tasting, honey-golden flakes with the distinctive GRAPE-NUTS flavor. *Extra* good for young and old because they provide nourishment everybody needs—useful quantities of carbohydrates, protein, minerals and other food essentials. Get POST'S GRAPE-NUTS FLAKES at your grocer's *today*.

GF-279

Taste and Enjoy Allsweet
See how milk makes the flavour!

Allsweet's delicate, natural flavour (milk makes the flavour!) makes it *everybody's* favourite. Your family and your guests will want more of this fine margarine.

Allsweet is so economical, you can spread it thick on toast, vegetables, pancakes. And you'll want to use it in your best baking and finest sauces. Allsweet is nutritious the whole year round. Get your Allsweet today. Keep a pound or two in your refrigerator all the time.

SWIFT CANADIAN CO. LIMITED

Guest Quality!

Allsweet has been awarded the Swift Quality Seal which identifies a family of food products you can buy with complete confidence that each is the finest of its kind.

Nelson Daily News

Established April 22, 1902

British Columbia's Most Interesting Newspaper

Published every morning except Sunday by the NEWS PUBLISHING COMPANY, LIMITED, 266 Baker Street, Nelson, British Columbia.

Authorized as Second Class Mail, Post Office Department, Ottawa.

MEMBER OF THE CANADIAN PRESS AND THE AUDIT BUREAU OF CIRCULATIONS.

WEDNESDAY, JULY 27, 1949

Freedom With Responsibility

Newspapers throughout the English-speaking world are referring to a British Royal Commission report on British newspapers as "a vindication of the press."

Vindication the report was; vindication at any rate of the claim of British publishers that British newspapers are not monopolies, and that they have lived up to "high standards of public responsibility and service."

Yet about this report of Britain's Royal Commission on the press one comment needs to be made. It is that freedom and responsibility and standards of public service with newspapers are not something that can be determined finally by the report of a Royal Commission; not something that newspapers can ever be done with, but something they must go on doing—a continuing process.

Not enough therefore for newspapers, whether in Britain or here, to read the findings of this British Royal Commission, pat their chests proudly and say: "We are vindicated!" warns the Ottawa Journal. With newspapers, as with democracy, vindication is always tomorrow; not with what has been, or is now, but with what is to be.

And while on this subject we may as well add this: That newspapers, thinking rightly of their freedom should as rightly think always of their responsibility. For the two things cannot properly be separated. Indeed without responsibility there is no real right to freedom.

Christianity Strikes

By two distinct actions, Christianity has struck back at the temporal forces attempting to take control over spiritual things. On the heels of the Papal decree excommunicating those who belong to the Communist Party or follow its teachings comes the demand of the World Council of Churches that all Christians resist the attempt of totalitarianism to make them subordinate their faith to the demands of the state. The resolution adopted by the Central Committee of the World Council, meeting in England, reminded Christians that "the liberty which they receive from their Lord cannot be taken away by the violence or threat of any world power or destroyed by suffering." Totalitarianism, it held, is "a false doctrine," ignoring the fact that "religious freedom is the condition and guardian of all true freedom." Christians may disagree among themselves over forms, but challenged by an authority which would make them worship false idols of statism they find common ground for resistance.

Injustice of Poll Tax

About this time every year a large number of people are justly irritated about enforced payment of road and poll tax.

In Nelson its abolition has frequently been a matter of discussion at Civic elections but the tax still remains in effect.

The tax is unjust and unequable. It is based on the theory that other than assessed owners of properties pay no taxes which are the parallel of property taxes. Actually anyone who has any type of shelter pays the poll tax because the landlord obviously includes it and sundry other rates and taxes in the rent.

In addition to this obvious inequity of double taxation is the fact that no means has yet been devised of anything approaching 100 per cent collection. Some people, chiefly those who are on permanent payrolls, get hooked for either $2 or $7 in addition to taxes already paid through rent, whereas others escape.

Verse

MOUNTAIN LORE

I come from lofty Skimmerhorn,
From the top summit, where were born
The gladness, sadness, and the song
That have been mine the whole day long;
For something of the mountain's lore
Has followed me to my home door:
'Twas sensed the most on the worn crest,—
How primal was the earth I pressed!
How old the terrain left behind
Before the birth of human kind;
Antiquity of our own race
Seemed still the present to that place,—
Unchanged, save vegetation, since
Young Tutankhamen was the prince.
Speak out, O pristine Skimmerhorn!
Did the great Mastodon adorn
Your ridges, in the depth of time?
(As the old clock ticked off one chime!)
And did the Ice, since then and now,
Sleep for an aeon on your brow?
Speak out, O Skimmerhorn, again!
Is all this death and life in vain?
The mountain answered no ta word,
But in my heart this voice was heard:
Great Nature, meek with wisdom, knows
The far beginning and the close
(If either). To her age and youth
Belong all Good, belong all Truth:
Changeless, in endless change, she lives,
Equal, to every form, she gives;
Loving, with honest measure, all
Her passing creatures, great or small.
Of sorrow and of joy aware,
She is the symbol of God's care.

GORDON STACE SMITH.

Creston, B.C.

Looking Backwards

10 YEARS AGO

From the Daily News of July 27, 1939

All cows in Nelson dairies are free from T.B., stated Dr. J. B. McDonald, Provincial Veterinary Inspector, Wednesday night. He has inspected more than 200 cattle in the past 10 days.

President James Allan of the Nelson Softball Association reported Wednesday evening that the first game of the men's semi-finals between Catholics and Knights of Pythias will be played this Monday evening.

Miss Connie Smith, Kerr Apartments, has returned from visiting Los Angeles and San Francisco, attending the Fair in the latter city.

25 YEARS AGO

From the Daily News of July 27, 1924

Max Cameron, fourth year High School student at the Nelson High School, led the Province in senior matriculation marks which were made known yesterday. His percentage was 83.9. With this high mark he won a scholarship, known as the Royal Institute Senior Scholarship.

Mr. and Mrs. Hector Mackenzie, Carbonate Street, have as a guest, Miss Jean Handley of Coquitlam.

40 YEARS AGO

From the Daily News of July 27, 1909

Richard Brasch, Secretary of the Merchants Protective Association of Canada, is in the City with a view to organizing a branch of that organization in Nelson.

If the local football club accepts the terms offered by William Hilton on behalf of the Toronto and District Football Association, the people of Nelson and visitors to the City will have an apportunity of seeing a first class game of soccer during the annual fruit fair here.

The temperature yesterday varied between 50 and 62 degrees above zero.

?Questions? ANSWERS

Open to any reader. Names of persons asking questions will not be published. There is no charge for this service. Questions WILL NOT BE ANSWERED BY MAIL except where there is obvious necessity for privacy.

W. S., Trail—Please arrange the following hobbies in their proper order of popularity throughout the Dominion (according to statistics, facts, etc.): Art, ceramics, collecting, gardening, leathercraft, metal craft, model building, needlework, photography, plastics, shellcraft, woodwork.

Can any reader supply the answer to this question?

Caller, Nelson—When is the Kelowna Regatta to be held?

August 2nd and 3rd.

Reader, Rossland—I would like directions for repainting bathtub, also how to remove old paint.

Reliable paint removers can be obtained from any hardware store and would probably be better in your case than homemade preparations. For repainting, take white keg lead, tint to any desired color and then add, say, one-eighth boiled oil (pure linseed) to seven-eighths hard-drying durable body varnish, coat up until a strong, pure color is reached. This will give good gloss and wear durably.

Puzzled, South Slocan—Would you give me right address for Headquarters, B.C. Old Age Pensioners?

411 Dunsmuir Street, Vancouver, B.C.

Miss J. K. B., Rossland—On what day of the week did February 19, 1920, fall—and what is the horoscope for that date?

February 19, 1920, fell on a Thursday. People born on February 19 come under the two signs, Aquarius and Pisces, the sun leaving the house of Aquarius on or before the 19th of February and entering the house of Pisces. Accordingly their character is apt to be a combination of both influences. Their ability to learn is remarkable and they have good memories—Thursday is their lucky day, their color purple, their stone the amythyst; they are apt to worry over money matters and may cheese-pare in small economies, though, in reverse, they will be most extravagant at other times. They are sensitive, proud, independent, suffer from bouts of despondency but swing to the other extreme very quickly, they need encouragement and sympathy, keep their head in love affairs as a rule, are as true as steel when seriously fond of a member of the other sex, and are likely to find happiness with one born under their own sign.

A. McL., Ainsworth—Kindly give recipe for making cherry wine.

Small black cherries are best, gathered when ripe. Wipe them carefully, remove stalks, put into stone crock, mash without breaking stones, cover and leave for 24 hours, then drain well on fine sieve, pressing out all juice. Measure this and to each quart allow half pound of preserving sugar, cover and leave until next day, stirring occasionally until sugar is completely dissolved. Pour into cask (if you can obtain an old brandy cask use that) large enough to hold mixture, covering hole lightly. When it has finished working and no hissing is heard close tightly and leave for about three months or even longer, then bottle and serve.

G. B., Nelson—I would be obliged if you give me the words engraved on the Stevenson Memorial in St. Giles Cathedral, Edinburgh.

"Give us grace and strength to forbear and to persevere. Give us courage and gaiety and the quiet mind, spare to us our friends, soften to us our enemies."

D. G. G., Procter—Is Bernie Braden married, and if so, is his wife in radio?

Bernie Braden married Barbara Kelly who has frequently appeared with him in radio plays. At present they are both in England.

Your Horoscope

Expect many pleasant and beneficial surprises in your next year, as the prognostications are that the year will be prosperous. Today's child should prove ambitious, and manifest many admirable qualities.

It's Been Said

Revenge, at first, though sweet, bitter, ere long, back on itself recoils.—John Milton.

It Happened Today

1777—Thomas Campbell, Scottish poet, born. 1824—Alexandre Dumas Jr., French novelist, born. 1866 — Laying of second Atlantic cable successfully completed.

Aunt Het

If Pa is a fair sample o' men, the ladies were smart to let their skirts down. The less there is to see, the more effort men will make to see it.

LONDON (CP)—A ninth century sword of the Saxon type has been unearthed in excavations beneath the Houses of Parliament. The weapon, 2 feet, 9½ inches long, was completed except for a small part of the grip and pommel.

SHOELESS DANCERS—Guests check their shoes for an evening of barefoot dancing by summer cottagers at the Nags Head Beach Club, on an island off the North Carolina coast.

Western Europe Arms Program Best Guarantee for U. S. Self-Defence

By DEWITT MACKENZIE
Associated Press News Analyst

President Truman, having signed the Atlantic Pact, forthwith called on Congress yesterday to implement this epoch-making treaty with a foreign arms program running to $1,450,000,000, which would go chiefly to aid the United States' European Allies.

Now, that's a lot of money even in these days of astronomical calculations, and there are plenty of signs that United States law-makers will examine the proposal closely.

Adverse criticism of the proposal has been based chiefly on the claim that Uncle Sam's economy already is strained to the limit by the present United States budget, which includes some $15,000,000,000 for defence alone.

The Truman administration's request for this foreign aid is based on the strategic decision that the military strength of the country's European allies should be increased as quickly as possible to enable them to stand off any Russian attack until American power could come to the rescue.

MORAL OBLIGATIONS

To my mind Western Europe's best guarantee that the United States means business is the fact that it is indeed acting in part in self-defence.

Naturally another vital consideration is the likelihood that a strong Western Europe will deter aggression from any quarter, that is, will prevent another war. It isn't enough for America to be strong while Western Europe is weak. That wouldn't halt aggression. The European democracies must be prepared to defend themselves.

Trade Barriers Building Up For Many Years

By FORBES RHUDE
Canadian Press Business Editor

It is commonplace to think of the trade barriers between the dollar and sterling areas as developments of the last few years.

Actually, they have been building for a long time and they are made up of things as difficult of compromise as two ways of life.

It is an oddity that while the world through communication has been getting smaller and smaller, the ways of life of its two leading parts—Western Europe and North America—have been drifting apart.

Even the simplest gadgets of one, often seem awkward or silly to the other.

If the present trading difficulties are to be overcome, it will involve each learning a great deal more about the everyday likes and tastes of the other.

British motor cars illustrate the situation. There was a time when a British car was an oddity on a Canadian or American street. Came the post-war scarcity and the overseas car came in and still is coming until it no longer attracts attention.

This doesn't necessarily mean that the average Canadian rates a British car with one of Canadian or American manufacture. But he will consider the overseas import on its merits.

Given that, the British manufacturer has a chance to appeal to him, and his tastes have a chance of influencing the British manufacturer.

Carry this on through hundreds and thousands of products and there is a good chance of our really exchanging goods.

Leave Parliament Early To Help Wives With Dishes

LONDON, July 26 (Reuters). — Some British peers go home early from parliamentary debates to help their wives with the dishes, the House of Lords was told yesterday.

Lord Pethick-Lawrence, former Labor Secretary of State for India, said:

"I have heard it said in jest that your lordships go home earlier than they would otherwise because peers have to help their wives with their washing up.

"From inquiries I have made among my fellow peers, there is a good deal of truth in that.

"While we do not neglect our duties, we, in common with large proportions of men throughout the country, find that we cannot expect our women folk to cater for all our needs and that they require some help from us. That is true I believe, of all classes of the community."

He was speaking about married women at work, in a debate on Britain's economic position.

DODOMA, Tanganyika (CP) — The British Colonia office is considering ways of improving water transport in East Africa through a plan to extend inland waterways by utilizingg lakes in the interior.

Rock Rips Launch; Three Drown

GERALDTON, Ont., July 26 (CP) —Three persons were drowned and three survived when a submerged rock ripped through the bottom of a motor launch on nearby Lake Kenongamisis yesterday.

Drowned were: Mr. and Mrs. Malcolm Felker, Hamilton; and their nephew, Murray Weekly, four, of Geraldton.

Geraldton is 175 miles Northeast of Port Arthur.

The three other occupants of the craft who survived a five-hour ordeal in the wind-swept lake before they were rescued are: Mr. and Mrs. Lloyd Weekley, of Geraldton, parents of Murray Weekley; and their seven-year-old son, Fred.

The party set out in the boat, owned and built by Mr. Weekley, in the late morning. They had cruised up the lake only a short distance when they struck the rock.

Lakes and rivers in Canada constitute over six per cent of the total area of the country.

Rush Dimes To Vancouver

OTTAWA, July 26 (CP)—A halfton of silver dimes moved out of Ottawa by train tonight on a cross-country rail trip to meet a growing shortage of dimes in Vancouver.

The shortage started with the discontinuance yesterday of the sale of Vancouver streetcar tickets. Report that no tickets would be sold caused a run on dimes—the standard one-way fare.

An appeal went out to the royal mint last Friday to coin more of the shiny silver pieces and ship them to the West coast city.

About 40,000 of them were immediately dispatched and mint spokemen said they should arrive in Vancouver "any time now."

Today another 100,000 were packed and prepared for rail express shipment. The shipment, weighing a half-ton is expected to reach Vancouver within the next four days.

Tomorrow!

What is important to you is the qualifications your executor will have when your estate requires his services rather than the qualifications he may have today. As a permanent organization, The Toronto General Trusts is not subject to those chances and changes which affect individuals. While there are many circumstances which might prevent a personal executor from acting, particularly as he gets older, you can rely on the immediate availability and efficiency of the services of this trust company. We invite your inquiries.

THE
TORONTO GENERAL TRUSTS
CORPORATION

W. H. Mowat, Mgr., Pender & Seymour Sts., Vancouver

ADMINISTERING ASSETS OF $300,000,000

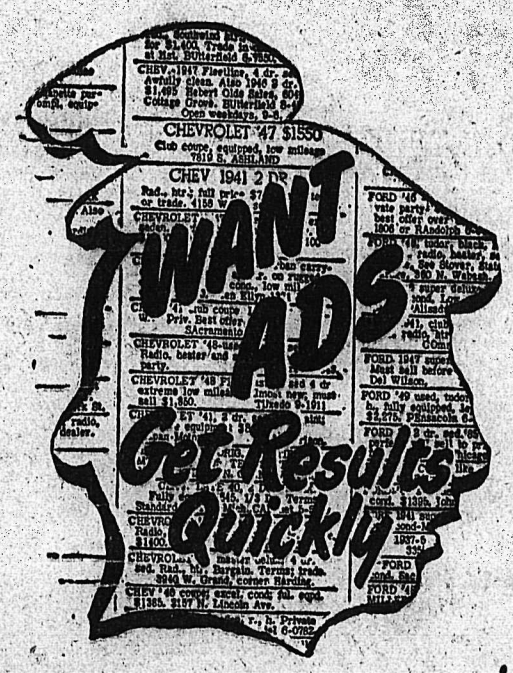

Every day satisfied customers tell us . . .

"Amazing results with my Daily News Classified Ad"

After housecleaning sell "white elephants" through FOR SALE MISCELLANEOUS Columns—

Reach MORE BUYERS Through the CLASSIFIEDS

They'll Do It Every Time — By Jimmy Hatlo

SPORTS

B.C. Swimmers Sweep First Trial Events

By JOHN ORMONDE
Canadian Press Staff Writer

VANCOUVER, July 26 (CP) — British Columbia swimmers made a clean sweep of the first six preliminary events today in the British Empire Games swimming trials here.

Highlight of the early events was the performance of Norma Stewart, Victoria, B.C., in defeating Barbara Mowat, of Toronto Lakeshore, in the 100 yards breaststroke junior women.

Norma gave her only opponent almost a three-yard edge from the start, but easily passed the Toronto star in a grandstand finish which thrilled the crowd of some 500 spectators, at Crystal Pool.

Her time of 1:20.6 was only two seconds off the Dominion mark by Vancouver's Irene Strong this year.

Following the performance of Jim Portelance, Ocean Falls, B.C., in the 1500-yards freestyle event games officials predicted a new record in the finals of this event Thursday.

Two Eastern swimmers, George Bevan, of Winnipeg, and Sid Kastner, of Montreal, both bettered the games standard of 20 minutes flat in this event. Portelance checked in with a fast 19:6.6.

Fastest time in the 100 yards freestyle, junior men, recorded by Vic Chatt, of Ocean Falls.

Chatt easily bested Adrian Thompson, Vancouver, in clocking 59.5 for the distance.

Chat, Thompson, and Harold Neville, Ovean Falls, Ron Crane, Vancouver, and Bob Abbott, Victoria, all passed through to the finals of this event.

In the 100 yards breast-stroke, junior women, Norma Stewart, Barbara Mowat, D. Cook of Vancouver, Eleanor Lacombe, Montreal, and Margaret Stangroom, Victoria will contest the finals.

TOP DIVERS ENTERED

Highlight of the diving events is expected to be the men's three metre springboard diving. Six of Canada's finest divers are entered for the event, including Olympic star George Nathans, of Vancouver.

C.A.S.A. President Roy Ashworth of Montreal said Norma Stewart's time in the 100 yards breaststroke event was not good enough for British Empire Games standard.

"But she'll probably go better in the finals," forecast the Montrealer.

Records broken at the trials will stand both as Canadian and Empire Games marks. Usual games standard in each event is slightly above Dominion mark.

Most Eastern swimmers have not yet competed. They are entered mainly in events to be run off later tonight.

Games officials say fastest overall times in respective events will qualify contestants for Empire Games squad. Heat winners do not necessarily qualify.

Cardinals Pull 1½ Games Ahead of Bums

By STEVE ROBERTSON
Canadian Press Staff Writer

The red-hot Cardinals from St. Louis pulled further away Tuesday from the Brooklyn Dodgers in the tight battle for the National League leadership.

St. Louis pounded out a 9-5 win over Philadelphia Phillies while Johnny Schmitz of the Chicago Cub mound staff continued his mastery of the Dodgers with a 6-0 victory.

The results put the Cardinals 1½ games ahead of second-place Brooklyn.

In other National League games Pittsburgh Pirates beat New York Giants 4-1 and Cincinnati Reds licked Boston Braves 6-3.

In the American League Detroit Tigers beat Washington Senators 6-3, Boston Red Sox slaughtered Chicago White Sox 11-2 and Philadelphia Athletics edged out the St. Louis Browns 5-4. The leading New York Yankees and second-place Cleveland Indians were idle.

At St. Louis the Cardinals used their hitting bats to beat the Phillies. Stan Musial and Enos Slaughter each hit two doubles. Red Schoendienst and Glenn Nelson each doubled once. Harry Brecheen on the Cardinals' mound wasn't the pitching ace of old but he didn't have to worry with his teammates powdering the ball.

FOURTH LOSS

At Chicago Schmitz won his third victory this season over the Dodgers. Cubs have beaten Brooklyn only three times in 13 meetings.

For the Dodgers it was their fourth straight loss, the season's high.

Jackie Robinson was the only consistent Dodger hitter but his three singles all came with nobody on base.

At Pittsburgh Pirate Dino Restelli hit his ninth homer of the year and Bobby Thomson of the Giants got his 17th. The Pirates, who have won 19 of their last 26 games now are within half a game of the fifth-place Giants.

When Detroit beat Washington 6-2, it was the Senators' 11th successive defeat.

At Boston the Red Sox unleashed a 10-run attack in the eighth inning to trounce Chicago.

Some perfumes are extremely powerful; musk will impart odor to polished steel, though it will lose all fragrance within a year.

PHONE 144 FOR CLASSIFIED

Your RONSON LIGHTER
promptly repaired. Only genuine Ronson parts used.
Complete Overhaul — including replacement of worn parts ..... 95¢
MINOR REPAIRS ..... 50¢
Mail your Lighter to us. Promptly returned C.O.D.
LIGHTER REPAIRS LTD.
571 Granville St., Vancouver, B.C.
The Only Authorized Ronson Repair Depot in British Columbia

A pilot friend who owns a car,
In us has been confiding,
He chose our new low pressure tires
Because he likes "Air-Riding."

908
See Us Today
City Tire Service
JIM DIETRICH
Phone 1427
GLEN MACINTOSH
412 Kootenay St.
Nelson, B.C.

ENOS SLAUGHTER HITS INTO 3RD PLACE TIE

NEW YORK, July 26 (AP)—Enos Slaughter's sensational batting surge featured National League action during the last week but Brooklyn's Jackie Robinson still holds a comfortable 27-point lead in the hitting race with his .359 average.

Slaughter, veteran St. Louis Cardinal outfielder, wasn't even among the top 10 hitters a week ago but 15 hits in 30 at bats has boosted him into a third-place tie with teammate Red Schoendienst at .323. All averages include Sunday's games.

Willard Marshall of New York displaced Pittsburgh's Ralph Kiner, the home-run leader, as runner-up to Robinson with a .352 mark.

Kiner's three homers during the week gave him 27.

Cliff Chambers of Pittsburgh leads the pitchers with a 6-1 mark.

Fans Flock to See Mort Cooper In Prairie League

By DAVE LEIGHTON
Canadian Press Staff Writer

MOOSE JAW, Sask., July 26 (CP) —Mort Cooper, who once bore a $100,000 price tag when he was a National Baseball League pitching ace, may not have much whip left in his souphone but he knows how to cash in on his personality.

The husky, Independence, Mo., player, a three-time National League all-star while with St. Louis Cardinals, now is pitching for Moose Jaw Canucks of the Southern Saskatchewan Senior League. He hasn't won a game.

The big 34-year-old right-hander still entertains hopes of a comeback but to fans around this prairie circuit—next step down from the bush leagues—it looks as if Mort will have a tough job. Since his arrival last month opposition batters have greeted the sore-armed hurler like a long-lost cousin.

Cooper has appeared in about a dozen games and his longest stint was a six-inning effort. Prairie batters have shown no respect for the slants of the hurler who was the National League's most valuable player in 1942 and the mainstay of the Cards' pitching staff.

But fans by the thousands have flocked to parks around the circuit, lured by the magic of the Cooper name. Club owners agree that 1949 should be one of the most successful seasons financially the League has had and much of the revived interest can be traced to Cooper.

That is one reason why the Moose Jaw club can afford to pay him a reported $125 a game, an astronomical salary in this league but no great shakes when stacked up against the $15,000 yearly Cooper was drawing a few years back.

Mort says the reason he came here is "because I always had a hankering to see this country." He also thinks the hot, dry prairie air might be just the ticket for his ailing arm.

Esks Want Money Back for Lost Football Players

EDMONTON, July 26 (CP) — An official of Edmonton Eskimos today said the football club has asked the Western Inter-Provincial Rugby Football Union to approach the Canadian Rugby Union for return of money paid two Eastern players who signed with Esks then returned East.

The Esks Executive announced last week it may take legal action against former Hamilton Tigers players Ralph Bartolini and Mel Aull for breach of contract.

The Executive said the two players signed contracts with Esks, then Bartolini accepted an offer with Ottawa Rough Riders and Aull returned to Hamilton.

The official said Esks are not concerned with getting Bartolini and Aull back but the club does want its money back.

OTTAWA, July 26 (CP) — An official of the Ottawa Rough Riders said today Ralph Bartolini, now in the capital, has already paid back the money he received from Edmonton Eskimos. The amount was not disclosed.

Fights

By the Associated Press

BROOKLYN — Herbie Kronwitz, 158½, Brooklyn, outpointed Lou Valles, 159, New York (8).

BALTIMORE—Sonny Boy West, 138½, Washington, knocked out Honey Boy Williams, 141¼, New York (3).

NEWARK, N.J.—Bernie Renolds, 182, Cliffside Park knocked out Willard Reed, 195, Newark (5).

PITTSBURGH — Charley (Zivic) Affif, 160, Pittsburgh, outpointed Jackie Burke, 162, Brownsville, Pa. (10).

CHICAGO—Dale Hall, 199, Los Angeles, outpointed Mack Parshay, 189, Detroit (8).

SAN FRANCISCO—Leonard Morrow, 178, Oakland, outpointed Johnny Flynn, 208, Rochester, N.Y. (10).

GERMAN POLICE FLEE

WIESBADEN, Germany, July 26 (Reuters)—Forty-one German policemen have fled from the Russian zone to the United States zone state of Hesse during the last month, United States military officers said tonight. The cases are being investigated.

Many Danish women have "curiosity mirrors" which enable them to look up and down the street from their windows.

Unknown Bumps McElroy From Golf

By W. R. WHEATLEY
Canadian Press Staff Writer

RIVERSIDE GOLF AND COUNTRY CLUB, Saint John, N.B., July 26 (CP) — Defending champion Frank Stranahan slipped gracefully through his first test in the Canadian amateur golf championship here today but an unheralded Quebecer, R. H. (Sparky) Graham, stole the show when he knocked the Dominion's No. 1 ranking amateur, Walter McElroy of Vancouver Shaughnessy Heights, out of the tournament.

Stranahan, Toledo, O., millionaire, had no trouble blasting a weak opponent, R. L. Davison of Amherst, N.S., 8 and 7 in the second round match play. Stranahan won the first six holes and quickly ran out the string against his grey-haired opponent.

It wasn't such an easy assignment for Graham, who plays out of Royal Quebec. Graham is a five handicap player whose major distinction to date had been a consolation victory in the Quebec amateur and a win in the Kent, Que., open.

Graham snuffed out a one-hole lead of McElroy at the 17th and then took the 18th when he drove the green at the 220-yard hole and McElroy was caught in a sand trap.

MAWHINNEY MOVES UP

The Quebec golfer's accomplishment wasn't the only highlight for Canadian enthusiasts hopeful of supplying a successor to the two-year reign of Stranahan.

Bill Mawhinney of Vancouver moved into tomorrow's third round by disposing easily of the home club's John Sayre, 8 and 7, firing a two-under-par 33 against his opponent for nine holes.

Phil Farley of Toronto Scarboro, Jerry Kesselring of Kitchener, Ont., Tommy Riddell of Montreal, and a capable band of others joined in the golfing assault on Stranahan.

Two 18-hole rounds are carded for tomorrow and Stranahan is drawn for the first against Nip Ross of Sydney, N.S., who scraped through today by a 2 and 1 margin over R. A. Noble of Moncton.

Riddell defeated Bill Hamilton of Toronto Mississauga, the Royal Canadian Golf Association Secretary, two up.

If Riddell gets by Glen Gray of Edmonton Mayfair, he will be likely tossed against Stranahan in another round tomorrow afternoon.

Graham's upset victory was the talk of the tournament followers. McElroy needed a five to get down on the 17th. Graham, chipping to within a few inches of the pin with his third shot, won with a par four.

That squared the match and at the 18th Graham's ball landed 20 feet from the pin.

McElroy was short and to the left of the green in a trap. He needed four to get down and it was an easy par three, conceded by McElroy after Grahan's putt stopped short only a few inches from the hole. Graham is drawn in the third round tomorrow against Cliff Soberg of the Saskatoon Riverside Club, who today defeated H. E. Mealey of Saint John Riverside, 4 and 3.

Nakusp Shellacks Slocan 26-5

SLOCAN CITY, B.C., July 26 — With the Slocan team lacking their usual players, the Nakusp team made an easy victory, 26-5, here.

Slocan took the lead in the first inning when Azu Oikawa scored Ted Nishimura from second on a two bagger. Nakusp however scored four runs in each of the second, third, and fourth innings, three runs in each of the fifth and sixth, one run in the seventh and finished off in the ninth with a grand walkaway by driving seven runs across the plate.

Slocan showed real fighting spirit. In the third inning when the game was resumed after half an hour delay due to a heavy downpour of rain, they squeezed four runs across the plate with two down. Adam Clough's triple drove in Azu Oikawa and T. Oikawa. Ted Hicks walked. With Ted Hicks and Adam Clough on base, Ako Matsubayashi reached first on Kerr's error. Meanwhile Adam Clough ran in from third and Ted Hicks managed to reach home as Patterson made a high pitch. After the third frame Slocan was held scoreless.

B. Patterson who was on the mound for Nakusp had good support from his team. Ako Matsubayashi was on the mound for Slocan but was relieved by Nappy Sakamoto due to a sore arm after the first inning. In the fourth Ted Hicks took over the mound but in the sixth inning swapped positions with the catcher, Azu Oikawa. Then in the last part of the ninth H. Pinchbeck took over the mound.

Nakusp—17 hits, 3 errors, 26 runs.
Slocan—7 hits, 11 errors, 5 runs.

Lineups:

Slocan—N. Sakamoto, T. Nishimura, A. Oikawa, H. Pinchbeck, A. Clough, T. Hicks, A. Matsubayashi, M. Nishimura and T. Oikawa.

Nakusp—B. Yoshida, N. Shaw, K. Hoshizaki, O. Yanagizawa, F. Desrochers, H. Couling, K. Kerr, E. Desrochers, B. Patterson, F. Johnson, K. Highland.

Oarsmen To Match Skills for Titles

PORT DALHOUSIE, Ont., July 26 (CP).—The mile and 550-yard Canadian Henley course at this Niagara District town is due for a terrific thrashing the next four days when more than 300 oarsmen, from Winnipeg to Philadelphia, match blades in the 67th renewal of the Canadian Henley.

Titles will be on the line, with particular attention to the singles sculls championship now held by 22-year-old Ken Nunn of Toronto Argonauts, and the club championship owned by Buffalo (N.Y.) West Sides.

"The regatta will not be classed as trials for the B.E. games," Secretary J. L. Murray of Kingston, Ont., said in an interview at Toronto today. He said all clubs were asked about the Henley counting as trials for the games and only Ottawa showed interest. They'd "like to send sculler Gabe Beaudry and if he produces something above average in the Henley we'll submit his name t othe British Empire Games Association."

The Games Association has final say on who will board the New Zealand bound ship next Dec. 22 from Vancouver.

Boundary Gives Alberta Victory Over B. C. Team

EDMONTON, July 26 (CP)—In a story-book finish, George Pain of Calgary today batted the first ball bowled to him for a boundary to give Alberta victory in the dying minutes of its match with British Columbia and the lead in the Dominion Cricket Tournament. Ontario took a close decision from Manitoba with only ten minutes playing time left.

British Columbia had scored 107, all out, and when the "last over"—eight more balls—had been called, Alberta had scored 104 runs for five wickets. The next two runs cost them three wickets, and when Pain went to bat there were four balls to go.

3rd Test Match Tie

MANCHESTER, England, July 26 (Reuters)—The third test cricket match between England and New Zealand, like the first and second, ended today in a draw.

New Zealand, batting first, scored 293 in their first innings and 348 for seven in the second. England tallied 440 for nine, declared, in their first innings.

B. C. Lawn Bowlers Plan Eastern Tour

VANCOUVER, July 26 (CP)—The annual B. C. Lawn Bowling week past, attention now centres on the Eastern tour from August 7 to September 6 inclusive.

The tour is a return visit for that paid by Ontario to the West two or three years ago.

Officials are looking for at least 30 men to make the trip in order that at least six rinks can put on scheduled matches.

No games are arranged for ladies, although several of them have signified their intention of making the trip.

Byng Assured Second Spot

CRANBROOK, B.C., July 26 — Byng made sure of second place in the city softball standing tonight when they whaled faltering Swansons 13-3, and also dimmed Swansons hopes for a third place tie with Zenkeys.

Schedule ends tomorrow with two postponed games Thursday and Friday. Playoffs begin Monday.

Batteries were Jim Sherritt and Ederickson, A. Reekie and Joe Downey.

Umpire was R. B. Mitchell.

May Have Hand "Frozen" for Bout

VANCOUVER, July 26 (CP) — Bantamweight Jackie Turner said today if necessary he will have his injured right hand "frozen" when he meets Dado Marino here Aug. 4.

Marino, Hawaiian flyweight and bantamweight contender, will check in Thursday for the clash.

Back from two weeks of labor in a Vancouver Island logging camp, Turner is ready for the little Hawaiian.

But his right hand, injured two months ago when he lost his Pacific Northwest crown to Stan Almond, continues to bother him.

"I'm not taking any chances of hurting my hand in the Marino fight," said Turner. "I want to be fit and ready for him and if I have to I'll have the mitt frozen."

Mount Carmel, a range of mountains in Palestine 18 miles long, is the only promontory on the Palestine coast.

Read the Classified—It Pays

Field Narrows In Junior Tennis

OTTAWA, July 26 (CP)—A long, lean Torontonian with a free-swinging style was the topic of tennis talk today as he came through a tense, excitement-packed match to move into quarter-final play in the Canadian junior tennis championships.

The picture match of the day at Rideau Lawn Tennis Club saw lanky Don Fantana of Toronto defeat the leading Maritimes contender, James Scriven of Halifax, in a rugged contest 6-4, 6-8, 6-4.

In another singles match, the No. 2 man of the tournament, Paul Willey of Vancouver, had an easy time defeating Ottawa's Ned Rainboth 6-1, 6-3.

Make Jamieson of Calgary remained in the running with a 6-0, 6-2 win over Paul Lefrancois of Montreal.

Pat Lowe of Ottawa, seeking her third straight Canadian junior women's championship, was bothered by a foot infection yesterday but caught up today, defeating Barbara Proudfoot of Toronto 6-3, 6-1 and Joan Batterton of Ottawa 6-2, 6-1.

Baseball Scores

By The Canadian Press

AMERICAN LEAGUE

Chicago ..... 000 000 0 02—2 6 1
Boston ..... 000 010 0 10 x—11 11 1
Kuzava, Carrasquel (7) Surkont (8) Pieretti (8) and Malone; McDermott and Batts.

St. Louis ..... 010 008 000 0—4 9 1
Philadelphia 300 000 001 1—5 14 2
Ostrowski, Kennedy (10) and Lollar; Kellner and Guerra.

Detroit ..... 020 001 300—6 12 0
Washington .... 100 000 001—2 5 0
Gray and A. Robinson; Calvert, Gettel (6) Hittle (9) and Evans.

NATIONAL LEAGUE

Brooklyn ..... 000 000 000—0 7 2
Chicago ..... 301 000 02x—6 11 0
Hatten, Banta (3) Ernskine (8) and Campanella, Edwards (6); Schmitz and Owen.

Boston ..... 100 000 110—3 6 1
Cincinnati ..... 220 000 11x—6 8 0
Antonelli, Hall (2) Rogue (7) and Crandell; Peterson and Cooper.

AMERICAN ASSOCIATION

Louisville 3, Columbus 2.

INTERNATIONAL LEAGUE

Rochester 4, Newark 5.
Montreal 6, Syracuse 2.
Buffalo 8, 5, Baltimore 5, 4.

MOVING WITH CARE EVERYWHERE
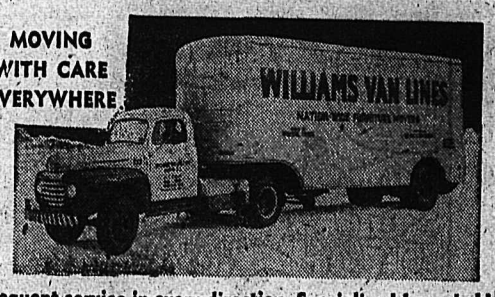

Frequent service in every direction. Specialized household goods moving by van, house to house or to storage where best suited to shipper. Your complete information, phone 1106.
Now serving all United States as agents for United Van Lines, Inc.
Williams Van Line Ltd.
613 Ward St. Phone 1106
NELSON, B.C.

CANADA NEEDS HEALTHY RAILWAYS TO SERVE HER PEOPLE

THE OIL INDUSTRY relies on the railways to move
THREE MILLION TONS OF GASOLINE...
And that's only part of the story. The total handling job which these mighty carriers do for the oil industry alone totals well over six million tons a year.
BOTH as producers and consumers, Canadians look to the railways to perform the heavy hauling on which their very lives depend. They must transport, for every Canadian every year, an average of about twelve tons of freight a distance of 400 miles.
And the railways are at it, twenty-four hours a day. That faraway whistle in the quiet night means a heavily-loaded freight is rushing goods to the morning market—moving materials to a waiting factory—carrying food to a distant seaport for shipment overseas. In this land of great distances, our existence depends on railways—railways which are efficient and adequate to our needs.
The Railways are Big Oil BUYERS, too
Fuel oil for locomotives, gasoline for trucks, lubricating oils—they all add up to a healthy sum . . . many, many millions last year. The railways are major users of the products of Canada's farms and forests, factories and mines—in fact their purchases cover over 70,000 items. They are the country's biggest buyers.
This advertisement is one of a series pointing out the railways' key place in Canada's economy. As Canada's largest builders of railway rolling stock and equipment, this company and its employees are directly concerned with the railway industry. Canadian Car & Foundry, operating eight modern plants, turns out thousands of railway cars of every type. The company is fully equipped to supply Canada's railways with the latest type passenger and freight cars to meet the growing needs of our expanding economy.
CANADIAN CAR & FOUNDRY COMPANY LIMITED
MONTREAL • FORT WILLIAM • BRANTFORD • AMHERST

LI'L ABNER

HENRY

KING OF R.C.M.P.

BLONDIE

SECRET AGENT X9

DONALD DUCK

BUZ SAWYER

JIGGS

On the Air

WEDNESDAY, JULY 27, 1949

CKLN
1240 ON THE DIAL

7:00—Sign On
7:05—Top of the Morning
8:00—CBC News
8:15—Breakfast Club
8:45—For You Madame
9:00—BBC News
9:15—Western Tunes
9:45—Coffee Time
10:00—Morning Visit
10:15—Old Favourites
11:00—To Be Announced
11:15—Waltz Invitation
11:30—Famous Voices
12:00—The Notice Board
12:15—Stirling News
12:25—Time to Sing
12:30—Farm Broadcast
1:00—Summer Symphony
2:00—In a Lighter Mood
2:30—The Little Show
2:45—Commentary
3:00—Odds and Ends
3:15—What's New?
3:30—Divertimento
4:00—Bernie Braden
4:15—Spotlight
4:30—Ed Hockridge
4:45—Sleepy Hollow Farm
5:00—Pops on Parade
5:30—Peerless News
5:45—Sacred Heart
6:00—Fishing forecast
6:01—Fire Fighters
6:15—Musical Program
6:30—Cavalcade of Melody
7:00—CBC News
7:15—Footloose in Europe
7:30—CBC Wednesday Presentations
8:00—Tales People Tell
10:00—Peebles News
10:15—Book Shelf
10:30—London Studio Concert
11:00—Sign Off

CJAT
610 ON THE DIAL

6:30—News
6:35—Tom's Inn
7:00—News
7:05—Tom's Inn
7:30—News
7:35—Tom's Inn
8:00—CBC News
8:15—Breakfast Club
8:45—Music Workshop
9:15—Lucy Linton
9:30—Laura Ltd.
9:45—Morning Meditations
10:00—Modern Kitchen
10:15—Musically Yours
10:45—Songs by Stu Davis
11:00—Strike Up the Band
11:15—Mid-Morning Melodies
11:45—Eddy Arnold Show
12:00—Luncheon Concert
12:30—News
12:45—Afternoon Recess
1:00—Afternoon Recess
1:30—Afternoon Recess
2:00—In a Lighter Mood
2:15—Claire Wallace
2:30—Waltz Time
2:45—Comm: Country Women
3:00—Brave Voyage
3:15—CJAT Goes Calling
4:00—Bernie Braden
4:15—Club Calendar
4:30—Platter Party
5:00—News
5:05—Supper Serenade
5:30—Supper Serenade
6:00—Freeman Singers
6:30—Waltz Festival Orchestra
6:45—Waltz Festival Orchestra
7:00—CBC News
7:15—The Poets Look
7:30—CBC Wednesday Night
8:00—Curtain Time
8:30—Your Hit Parade
9:00—Box 13
9:30—Family Theatre
10:00—News
10:15—Sports Cavalcade
10:30—London Studio Concert
11:00—Opera Time
11:55—CBC News

THURSDAY, JULY 28, 1949

CKLN
1240 ON THE DIAL

7:00—O Canada
7:07—Top of the Morning
8:00—CBC News
8:15—Breakfast Club
8:45—For You Madame
8:55—Your Order, Please
9:00—BBC News
9:15—Western Tunes
9:45—Coffee Time
10:00—Time Signal
10:01—Morning Visit
10:15—Old Favorites
11:00—T.B.A.
11:15—Waltz Invitation
11:30—CBR Presents
11:45—Melodia
12:00—The Notice Board
12:15—Stirling ews
12.25—Time to Sing
12:30—Farm Broadcast
12:55—Political
1:00—Summer Symphony
2:00—In a Lighter Mood
2:30—The Little Show
2:45—Commentary
3:00—Odds and Ends
3:15—Serenade
3:30—Divertimento
4:00—Bernie Braden
4:15—Tony the Troubadour
4:30—Ed Hockridge
4:45—Sleepy Hollow Farm
5:00—Happy Time
5:30—Peerless News
5:45—Sacred Heart
6:00—Fishing Forecast
6:01—Hit Parade
6:30—Cavalcade of Melody
7:00—CBC News
7:15—News Roundup
7:30—Eventide
8:00—Tales People Tell
8:15—U.B.C.
8:30—Prairie Playhouse
9:00—Music Hall
9:30—Canadian Health Story
9:45—Pianoforte Interlude
10:00—Peebles News
10:15—Gay Paree
10:30—Nocturne
11:00—Sign Off

Was Thirsty

MINNEAPOLIS, July 26 (AP)—A 33-year-old thrill-seeker did acrobatics atop a 300-foot steel radio tower for nearly three hours Saturday night before police and his father talked him into coming down.

The stunter, Stephen Franczak, Minneapolis factory helper, was taken to hospital for observation. There he told police: "I did it on a bet for a glass of beer."

TODAY'S News Pictures

Warns Czechs

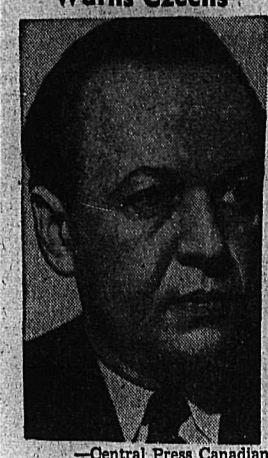

—Central Press Canadian

Czechoslovakia Minister of Justice Alexej Cepicka, shown here, warned Czechs they would be "committing treason" if they tried to carry out the unprecedented Vatican excommunication decree aimed at Catholic-Communists.

Turk Steamer Burns, 60 Perish

—Central Press Canadian

A fire which broke out in the aft hold of the Turkish steamer, Corum, prior to its sailing from Istanbul resulted in 60 deaths and many injuries among passengers. Here flames are seen rising from aft hold of the burning steamer.

Mother Drowns

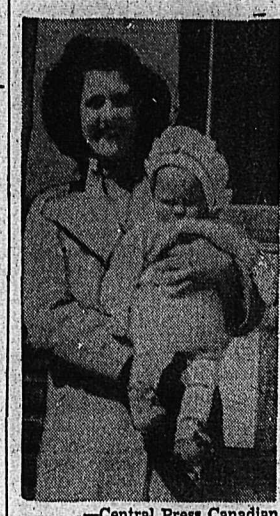

—Central Press Canadian

Mrs. Bernard La Barge, shown here with her son, drowned in the Moira River at Actinolite, Ont. She sank beneath the surface of the river before the eyes of several spectators, none of whom were good enough swimmers to dive into the water to save her.

Cyclone Hits Quebec Town

—Central Press Canadian

Cyclonic wind whipped through Quebec village of Cheneville and in few minutes did $150,000 damage. Air photo shows sawmill near town wrecked by baby tornado which tore off church steeple and damaged town hall. Cheneville is 50 miles from Ottawa.

Camera Shy

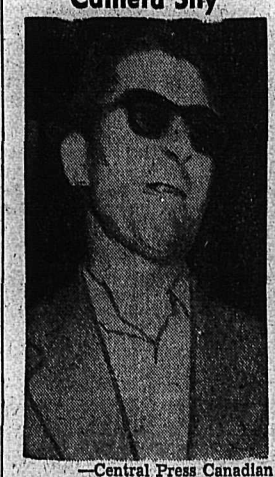

—Central Press Canadian

To get even this indistinct photo of Charles (Lucky) Luciano, ex-U.S. racketeer deported to Italy, the photographer braved a sock on the jaw. Luciano, released after a week in a Rome jail after police failed to uncover any evidence connecting him with a contraband ring, found the cameraman waiting at the apartment of his current girl friend, Igea Lissoni, ballet dancer. Luciano charged the photographers, knocked them down, but not before this photo was taken.

Does Everything But Submerge

—Central Press Canadian

Most versatile plane in the U.S. air arsenal is this all-metal Canvoir 1-13, shown skimming over the waters of San Diego Bay in its first water test. The plane, which has a variety of uses, exchanges its customary wheels for floats to demonstrate its all-purpose usefulness. It has folding wings for ease in towing, hiding or storage. It can be equipped with ski-wheels for snow operations or double wheel landing gear for desert missions. It has won a reputation in tests for observation, communication, artillery spotting, supply dropping, cargo transport, photographic and rescue missions. Its 245 h.p. engine enables the 1-13 to make almost vertical takeoffs and landings. No, it can't cook.

Boom!

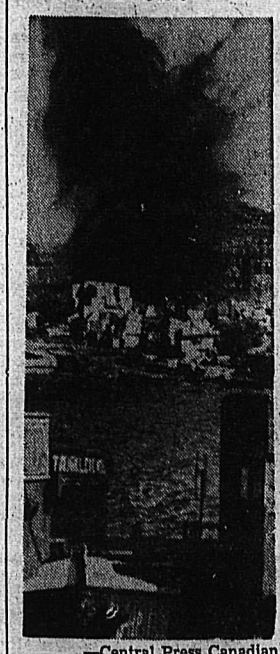

—Central Press Canadian

In accordance with the Allied program to destroy Germany's war potential, the British have begun to demolish the giant Blom and Voss dockyard in Hamburg. Here is one of seven big docks going up after Royal Engineering had set off charges of high explosive. Entire demolition job is expected to take about 60 days.

The largest postage stamps on record were those issued in 1865 by the United States with an area of 7.48 square inches.

Sell the Sure Way—CLASSIFIED

DAILY CROSSWORD

ACROSS
1. The shank
5. Defile
9. River (Fr.)
10. Astringent fruit
11. Greek poet
12. Compass point
14. Man's nickname
15. Dip slightly into water
17. Crown of the head
18. Edge of a wound
20. Head covering
22. Half an em
23. Jump
25. Candles
28. Small root
30. Go to bed
32. Particle
35. Elevated train (Pop.)
36. Weep
38. A wooden block
39. Greedy
42. Under: prefix
44. Gold (Heraldry)
45. President of Argentina
47. Arboreal marsupial
49. Rant
50. At one time
51. Distort
52. Require

DOWN
1. Oriental laborer
2. Border
3. Employed
4. Block of glacial ice
5. Kettle
6. Drooping
7. A rail
8. Hunting dog
11. Corridor
13. Female fowl (pl.)
16. Mutters
19. Portion
21. Chum
24. Hawaiian food
26. Chinese town
27. Town (Eng.)
29. Grampus
30. Harvest
31. Young eels
33. Ornamented with a tool
34. Location of Taj Mahal
37. River (Alaska)
40. An Arab kingdom
41. Bird of peace
43. Part of the skeleton
46. Fresh
48. Highest card

ALVAL		PRISE								
OMEGA		OPTUS								
WAWUP		RUGES								
AGO		NECK								
NEMESIS		EVE								
	TOP	STAR								
WAGON		LEYTE								
AVON		BAR								
GAS	LAMBKIN									
	SLUM		ONE							
TALUS		GORES								
ANENT		ADEPT								
ESSAY		BEATS								

Yesterday's Answer

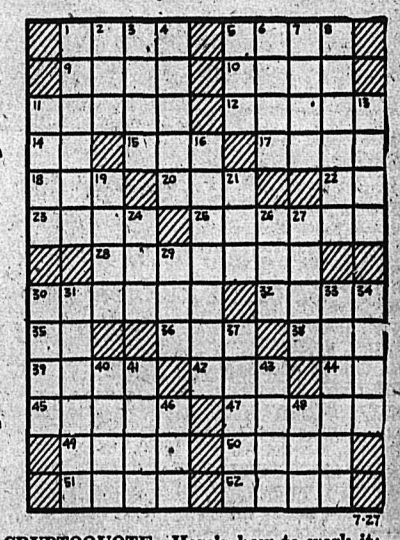

7-27

DAILY CRYPTOQUOTE—Here's how to work it:

A X Y D L B A A X R
is L O N G F E L L O W

One letter simply stands for another. In this example A is used for the three L's, X for the two O's, etc. Single letters, apostrophies, the length and formation of the words are all hints. Each day the code letters are different.

A Cryptogram Quotation

GZXJ X KJSTBQ JZBUD BK XU WFQ YXU FPXMUBUD XU XFTZXRPJ! — YWUJXBDUP.

Saturday's Cryptoquote: HE WHO DWELLS EVERYWHERE MAXIMUS, NEVER DWELLS ANYWHERE—MARTIAL.

CLASSIFIED
PHONE 144

HELP WANTED

BOYS
Earn Holiday Money
substitute carriers on Daily ws paper routes, while regu- carriers are on holidays. pply to Mr. Ramsden, Nelson ily News.

ESMAN OR SALESLADY TO present local business concern Nelson and District. Apply yal Hotel between the hours 10 a.m. and 12 noon or 4 p.m. d 5 p.m.

NTED — BOY, 16 OR 18 TO rn optical business. Some high hool education preferred. Apply perial Optical Co., 201 Medical ts Building.

TED — EXPERIENCED usehold help for adult family. ply Mrs. W. A. Coghlin, Trail.

TED — GIRL OR WOMAN housework. $50 a month. Ap- 312 Delbruck Street.

TED — EXPERIENCED MIN- and nippers. Apply Emerald e, Salmo, B.C.

TED — A1 MECHANIC. TOP ges. Apply P.O. Box 40, Grand ks, B.C.

RIENCED WAITRESSES nted. Apply Standard Cafe.

SITUATIONS WANTED

JOB MAN. PH. 256-R. Carpen- pipe fitting, kalsomining.

MACHINERY

Used CAT Bargains

New Model D7 Caterpillar Tractor
draulic Angle Dozer and ster, Towing Winch, Oper- r's Guard and Winter Tracks.

RD6 Caterpillar Tractor
th straight cable dozer and ging donkey. Just over- uled.

Model 30 gas Caterpillar
Model 20 gas Caterpillar

See the latest CAGIT Model Bu15 two-drum carry a complete line of ging hooks, tongs, blocks, dges, etc.

Finning Tractor
Equipment Co. Ltd.
LSON CRANBROOK

TRACTORS — SAWMILL — LOGGING & MINING EQUIPMENT
ND YOUR ENQUIRIES TO NATIONAL MACHINERY CO. LTD.
nville Island MA 1251
Vancouver, B.C.

TOM MACHINE WORK AND lding. Portable welding equip- nt for field work. Stevenson's chine Shop, 708 Vernon St. lson, B. C.

CATERPILLAR; 1 D6 CATER- lar; 1 D4 Caterpillar, all in top pe. Equipped for your job. yes Equipment Co., Cranbrook.

CAT. FOR RENT OR CON- ct. Equipped for excavating, d building, land clearing, etc. Ross, Phone 588-R, Nelson.

S, CANARIES, BEES, ETC.

RRHILL KENNELS REG'D. x 518, Greenwood, B.C. Ameri- Cocker Spaniels, Scotch Ter- rs. Dogs boarded.

RIERS—ONE DOG AND PUP- for sale. C. G. Duff, Willow int, B.C.

S FOR SALE — PART FOX- und. Phone 186-X4.

BUSINESS AND PROFESSIONAL DIRECTORY

CHIROPRACTORS

OLIN McLAREN, D.C., CHIRO- actic X-Ray, Spinography, and theatre Bldg. Trail, Ph.328.

ASSAYERS AND MINE REPRESENTATIVES

. WIDDOWSON & CO. AS- yers, 301 Josephine St., Nelson.

ELMES, ROSSLAND, B. C sayer, Chemist, Mine Represnt.

DIAMOND DRILLERS

IONAL DIAMOND DRILLING Ltd., Drilling and Bit Ser- e, Box 508, Rossland, Ph. 420.

GINEERS AND SURVEYORS

GEN AND CURRIE, B. C. d Surveyors, Mining and Civil gineers, Rossland, Kelowna, nd Forks. Ph. Rossland 348.

D C. AFFLECK, 218 GORE ST. lson, B. C., Surveyor, Engineer.

RANCE AND REAL ESTATE

ARDY AGENCIES LTD IN- ance, Real Estate—Phone 135.

MACHINISTS

BENNETTS LIMITED chine Shop, acetylene and ic welding, motor rewinding. e 593 324 Vernon St.

ENSON'S MACHINE SHOP— cialists in mine and mill work Vernon St., Nelson. Phone 98. chine work, light and heavy.

SALES AGENTS

Brush Sales — J. C. McKim ite Box 123 — Phone 799-R

PERSONAL

WAWANESA MUTUAL FIRE INsurance. Co D. L. Kerr, Agent.

10 CENTS! BIRTH CONTROL INformation and catalogue of hygienic supplies. Write Western Distributors, 61-L Ray Building, Vancouver.

ATTENTION SCHOOL BOARD Secretaries. We ave large stock of newsprint, mimeo and bond paper and can fill any order immediately. Daily News Printing Dept., Nelson, British Columbia.

MEN'S PERSONAL DRUG SUNdries, 19 Deluxe assorted $1.00, mailed in plain sealed wrapper. Finest quality, tested, guaranteed. Bargain catalogue free. Western Distributors, Box 24RN, Regina. Fully Insured and Guaranteed.

HYGIENIC SUPPLIES (RUBBER goods) twelve samples for 50c postpaid in plain sealed wrapper. Catalogue included listing books on marriage and modern methods of feminine hygiene. General Novelty Co., Dept. 'N', 71 Major St., Toronto, Ont.

EVERYDAY LOANS TO Everyday People FOR EVERYDAY NEEDS

At Niagara you'll appreciate the friendly, quick way you get a loan. No other company has as wide a range of plans to choose from. Almost anyone can get the cash they need the way they want it at Niagara. Your life is insured at no extra cost.

NIAGARA
FINANCE COMPANY LIMITED
Est'd. 1930
Suite 1, 560 Baker St., Nelson
Phone 1095

FOR SALE, MISCELLANEOUS

ENJOY YOUR WEEKEND WITH a 12-foot Lite-Kraft boat, equipped with 5.4 h.p. Evinrude; or, a cabin car house trailer. Both in excellent condition. Enquiries invited at Nelson Machinery or phone 1410-L after 6 p.m.

FOR SALE—OVERCOAT, SIZE 44, Mackinaw jacket, size 44, stove, 2 rockers, 3 kitchen chairs, basket-chair. 518 Nelson Ave., Phone 537-L3.

ELECTRIC FIREPLACE HEATER, $30.00; metal camp cot, $5.00; canvas camp cot, $3.00; single bed, $5.00. Phone 81.

FOR SALE — SMALL KITCHEN cabinet, good condition, $18. Phone 966-L between 10 a.m. and 3 p.m.

LARGE BING AND LAMBERT cherries, 7c a lb. Pick them yourself. Bob Handley, Kaslo, B.C.

JACK BOYCE GUN EXCHANGE Guns for sale and exchange and expert gun repairing.

PIPE — FITTINGS — TUBES, SPEcial low prices. Active Trading Co. 916 Powell St., Vancouver.

FOR SALE — BEATTY WASHER; recently overhauled; reasonable. Phone 357-R.

FOR SALE—CHESTERFIELD AND chair, $60. Phone 582-X2.

LIVESTOCK, POULTRY AND FARM SUPPLIES, ETC.

AYRSHIRE COW FOR SALE — Freshened 1 month ago; second calf; heavy milker. P. N. Verigin, Crescent Valley, B.C.

FOR SALE—1 HEREFORD BULL, 7 mos. old, with cow. R. D. McGregor, Port Crawfrod, B.C.

YOUNG, HEAVY, WELL BROKEN horses for sale or will trade for cattle. Dick Kleef, R.R. No. 1.

FOR SALE — PUREBRED HEREford cows and heifers. E. H. Hird, Slocan City, B.C.

HORSE FOR SALE—5 CWT., AND set of harness. Apply Box 682 Daily News.

FOR SALE—1 LOGGING HORSE, 1750 lbs., $125.00. Ed Paul, Box 186, Rossland, B.C.

HANDY RANCH HORSE FOR sale cheap. Phone 1126, Atkinson Transfer.

Nelson Daily News

Classified Advertising Rates:
15c per line first insertion and non-consecutive insertions.
11c line per consecutive insertion after first insertion.
48c line for 6 consecutive insertions.
$1.56 line per month (26 consecutive insertions). Box numbers 11c extra. Covers any number of insertions.
PUBLIC (LEGAL) NOTICES, TENDERS, ETC.—20c per line, first insertion, 16c per line each subsequent insertion.
ALL ABOVE RATES LESS 10% FOR PROMPT PAYMENT

Subscription Rates:

Single Copy	$ .05
By carrier, per week, in advance	.25
By carrier, per year	13.00
Mail in Canada, outside Nelson:	
One month	1.00
Three months	2.50
Six months	4.50
One year	8.00
United States, United Kingdom:	
One month	1.00
Three months	3.00
Six months	6.00
One year	12.00

where extra postage is required: above rates plus postage

Since the war 178,000 homes have been built or rebuilt in London, England, with some 24,000 still under construction.

AUTOMOTIVE MOTORCYCLES, BICYCLES

New Austins
New A40 Panel Deliveries
New A40 Pickups
IMMEDIATE DELIVERY

Used Cars
1947 Fraser Sedan
1947 Ford Coupe
1946 Pontiac Sedan
1939 Dodge Sedan
1935 Ford Sedan
1934 Dodge Sedan
1930 Chevrolet Roadster

Trucks
1948 KB5 International
1947 DD7 3 Ton Dodge
1941 Ford ½ Ton
1947 Fargo Panel
1938 Dodge ¾ Ton
1948 Jeep Light Delivery
1942 Ford Army Truck

TERMS and TRADES
WE PAY CASH FOR GOOD USED CARS

Empire Motors
Phone 1135 803 Baker St. Nelson

Studebaker 6x6 — Hercules JXD Motor with logging bunks.

1928 Essex GMC—5 ton Reconditioned throughout. Equipped with Wood hydraulic hoist and steel body.

1941 Mercury 5 passenger coupe. Completely reconditioned.

RD 4 Caterpillar equipped with Kay-Bruner hydraulic dozer—Hyster Winch.

Sinnerud
Truck and Tractor
191 Baker Street Nelson, B.C.

For Sale
5-Ton Rated
1948 GMC TRUCK
5 yd. Dump Body
Radio, Heater
Electric Wipers
Back Up Light
Trailer, Hitch
8.25-20 Tires—2 spares
Look and runs like new.

Beacon Motors

EXCELLENT BUY — PACKard Sedan. Low mileage. Completely reconditioned. 6 good tires. 312 Silica St. Phone 1117-L.

FOR SALE—1936 FORD V-8. GOOD condition; 4 new tires, overhauled motor, travelled 800 miles. Phone 290-Y after 5 p.m. or call 712 Josephine Street.

1948 HILLMAN MINX, 1946 MONarch two-door sedan. Both these cars in first class shape. Apply Arrow Motors Limited, Castlegar.

FOR SALE—1948 DODGE DELUXE sedan. Actual mileage, 21,000. First class shape. Phone 955-X after 5:00 p.m.

FOR SALE — MEN'S C.C.M. BIcycle in excellent condition. Price $16. Phone 1141.

FOR SALE — 1946 FORD PANEL delivery, in good condition. Apply Box 62, Nakusp, B.C.

1947 ½-TON CHEV. TRUCK, DEluxe cab. Phone 484-R3.

PUBLIC NOTICE

NOTICE OF APPLICATION FOR CHANGE OF NAME

NOTICE IS HEREBY GIVEN that an application will be made to the Director of Vital Statistics for a change of name, pursuant to the provisions of the "Change of Name Act", by me, Jack Breitenback, of 407 First Street in the City of Nelson, in the Province of British Columbia, as follows: To change my name from Jack Breitenback to John Texearle Mowatt.

Dated this 26th day of July, A.D. 1949.

JACK BREITENBACK

TOURIST RESORTS

HOLIDAYING IN VANCOUVER?—Make your stay more enjoyable in quiet restful surroundings of Capilano District, ten minutes from downtown Vancouver. Fully furnished guest suite available till Oct. 1st, or by day or week. Family size accommodations. For rates and reservations write Box No. 597 in care of this paper.

ALLSEBROOK'S CAMP, KASLO, a beauty spot. Comfortable log housekeeping cabins, fully equipped. Electricity, plumbing, on beach. Shady and pleasant garden. New boats. Write, or phone 44F for reservations.

PROPERTY, HOUSES, FARMS

FOR SALE—A LOVELY HOME 2 blocks off city centre. Drive-in garage into full concrete basement, furnace, electric range and hot water, nice garden space, 3 bedrooms, arched dining room and living room, front porch and hallway. All built-in cupboards in kitchen and bath. New venetian blinds throughout. Must be seen to be appreciated. Ph. 1276-L.

FOR SALE — IMMEDIATE POSsession: house, 5 rooms, bathroom, sunporch, workshop, full basement and furnace; variety fruits and flowers. Creek and ponds on property. Unsurpassed view of lake. On bus route. Cash or terms. Phone 499-L before 10 a.m. or after 5:30 p.m.

FOR SALE—NEW 4 ROOM HOUSE bath and basement. Some finishing work yet to be done. Fruit trees, 2 hen houses, good garden. 1¾ acres land; 1 mile from H.B. store. City lights and water. $4500. Would consider late model car on deal. Phone 1242-Y.

3 ROOM STUCCO DUPLEX, FINished, attractive, modern, acre of land on highway at Willow Point. Close to ? (Question Mark) store. Full Price $3500 $500 down, Owner, G. Peterson, 562 E. 51 Vancouver, B. C., Fraser 1567.

EXCEPTIONALLY LARGE WELLbuilt duplex. Attractive 5-room ground floor suite or smaller suite available to purchaser. All suites self contained. Cash or terms. 615 Latimer St. Phone phone 469-R for appointment to see through.

FOR SALE—4 ROOM BUNGALOW (one bedroom). Hot water heat, excellent plumbing. Occupancy soon. This is a good buy. Phone 763-X or apply 914 Observatory Street.

6 ROOM HOUSE FOR SALE — About 2 blks. from city centre. Good neighborhood, scenic view; clean. $3300. Call 605 Cedar St., or phone 623-R.

3 ACRES AND HOUSE FOR SALE in Rosemont. Outbuildings. Near Golf Club; right side.

FOR SALE — IDEAL BUILDING lot, 52x250 on Granite Road, with concrete water tank. Ph. 1435-R.

FOR SALE—8 ROOM HOUSE ON 4 lots close to school. Oil furnace. Part cash and terms. Phone 423-R.

FOR SALE AT WILLOW POINT, 3½ miles East of Nelson, new, modern house. Phone 461-R1.

SMALL HOUSE FOR SALE — Apply 38 Cottonwood City.

BUSINESS OPPORTUNITIES

FOR SALE
Ladies' and Children's
Dress Shop
Exclusive dress lines — good turnover — good location.
Reason for selling, owner leaving town.
Cash or terms.
APPLY
"The Toggery"
1197 Cedar Ave.,
TRAIL, B. C.

FOR SALE
Garage business with car dealership in Kimberley, B.C. 1948 turnover $90,308.
For further information write Bo 179 or Phone 256, Kimberley, B.C.

FOR SALE ON KOOTENAY LAKE —Store building with living quarters, light and water. Good opportunity for coffee shop and confectionery or butcher shop and store. Immediate occupancy. What offers? Phone 301-Y after 4 p.m.

SHOE REPAIR BUSINESS, FULL line of equipment, all new. For information apply 2168 Second Ave., Trail

RENTALS

PARTLY FURNISHED CABIN FOR rent by the month. 3-min. walk from North Shore ferry. Phone Con Cummins, 44.

4 ROOM HOUSE FOR RENT, UNfurnished. Light and water. $25 a month. Mildred Perepolkin, Castlegar, B.C.

FOR RENT—BEDROOM FOR TWO or three people in Fairview, near Park; with use of kitchen Apply Box 930 Daily News.

MARRIED COUPLE URGENTLY require furn. or unfurn. house or apartment. Box 596 Daily News.

WANTED, MISCELLANEOUS

SHIP US YOUR SCRAP METALS or iron. Any quantity. Top prices paid. Active Trading Company, 916 Powell St., Vancouver, B. C.

WANTED — CEDAR AND LARCH poles, fence posts, piling and R.R. ties. P. J. Hlookoff, 542 Baker St.

WANTED—USED PIANO. BOX 673 Daily News.

SHIP YOUR HIDES TO J. P. MORgan, Nelson, B. C.

BOATS and ENGINES

FOR SALE — EVINRUDE SPORT twin outboard motor, 3½ h.p. New condition. Phone 996-Y or write 324 Second St., Nelson, B.C.

FOR SALE—LIGHT PLYWOOD 12 ft. rowboat suitable for car top and outboard. Phone 352-L.

ROW BOAT FOR SALE — PHONE 371-Y or call 923 Vernon Street.

PHONE 144 FOR CLASSIFIED

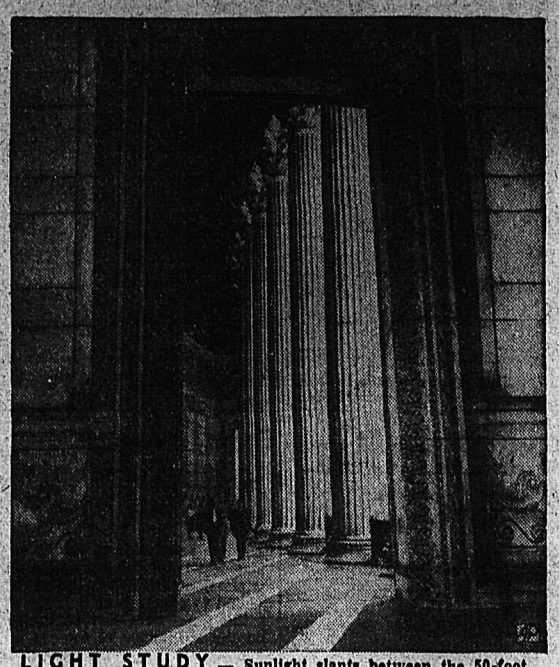

LIGHT STUDY — Sunlight slants between the 50-foot white marble columns at the monument of Victor Emmanuel II, in Venezia Square, Rome, burial place of Italy's Unknown Soldier.

Kimberley To Present Money Bylaws For Sewers and Black-Topping

KIMBERLEY, B.C., July 26 — Study of Works Department estimates and water and sewer estimates for the last six months of 1949 occupied the attention of the City Council at its July session.

Works costs have been pared to approximately $29,000, $7000 of which is allocated for 48-inch storm sewers, and $3000 for wartime housing roads.

Water and sewer estimaes came to $17,083. Of this $4551 is for water extensions and replacements to serve Deer Park Avenue (from Boundary Street to the C.P.R. station), McDougall extension, Ritchie Townsite and Rotary Drive. Sewer installations will take $12,532, including Deer Park Avenue, $2436, Ritchie Townsite, $3420, lane between Spokane and Ross Street, $1650, Rotary Drive (McKenzie Street to wartime housing), $1140, and either Beale or Ross Street $3400. Back filling and temporary work on a trunk sewer at St. Mary's River will need $1500.

MONEY BYLAW

The City Clerk was instructed to prepare two bylaws, one for $100,000 for sewers and a second to cover cost of black topping Rotary Drive to be done this year and from Ross Street to McDougall Townsite.

A delegation of property owners adjacent to a Kimberley cleaning establishment listened to list of alterations the cleaners must make before a permit is granted and were promised further information would be sought. Daily garbage collection at McDougall Hall during Summer months will be requested.

Several letters were read from the sanitary inspector, he will be asked to take strong action regarding basement apartments in Popovich property on Beale Street. Savoy Cafe must make numerous changes before a permit to operate is issued. Fire and electrical regulations must be observed in the whole building before the 1950 licence is granted.

There were three fire calls, only one of which required the fire truck's attendance. No damage was reported.

Action will be taken to demolish the collapsed front half of Daves Motor Service as a hazard.

The city endorsed the recommendation of the Parks Board that the Ski Club be allocated $8600 from the recreational facilities account.

Finance warrant number 112 for $29,239.72 was approved. A grant of $33 was made to the United Church for taxes. Kimberley Health Unit Confirmation Bylaw received its first, second and third reading.

Sport Snapshots---

By ERWIN FRICKE
Canadian Press Staff Writer

REGINA, July 26 (CP)—Remember the stories, mostly originating in the "good old days of sport," of hockey players heaving mattresses out of hotel windows and football players walking bare-footed into dining cars on trains.

That type of rollicking behaviour by athletes apparently is on the way out and to Scotty (Regina Leader-Post) Melville it's all to the good.

Scotty says it was easy to tell an athlete in the old days. He'd wear an out-sized windbreaker emblazoned with crests depicting championship deeds in everything from water polo to bull fighting.

It was customary too for athletes to raise proper hell wherever they went—on trains, in the street and in the hotels.

"And because they were athletes, they got away with it," Scotty relates, "now and then a hotel manager would blacklist a club after viewing the wreckage of what he once called rooms but usually there were enough hotels to last a season."

ATHLETES DAPPER DANS

"The rowdyism and the sloppy dress are things of the past . . . Regina Caps made their hockey jaunt to Ottawa last year looking like a delegation going to meet the Prime Minister."

When Chicago Black Hawks held their training schools in Regina, Scotty recalls, first item on the daily bulletin to prospects was the reminder that suit coats and neckties would be worn at meal times in the hotel. The lads also were told to look neat at all times and conduct themselves in a proper manner.

On football trips nowadays the gridders look like 30 guys with shares in uranium mines.

"These times the only seedy one on the trip—the guy who needs the haircut and has the elbow out of his coat—is the fellow who writes for the paper," says Melville.

ALLAN CUP FOR QUAKERS?

Saskatoon Quakers Senior Hockey Club this year is going to be an Allan Cup threat, predicts Cam (Saskatoon Star-Phoenix) McKenzie. Speculating on the import-studded line-up, he sees the Toronto Maple Leafs' Don Metz holding down a right-wing spot, Brother Nick, of course, already has been signed as coach.

To Discuss Possible Test Cricket Series

EDMONTON, July 26 (CP)—Possibility of a series of test cricket matches next year between Canadian teams and one from either Australia, New Zealand, the British West Indies or England will be discussed Friday at the annual meeting of the Canadian Cricket Association in Calgary.

L. W. Cunningham, Vice-President of the Ontario Association, said here today the scheme has been under consideration for some time, and some money has been placed in a trust account towards it.

If the project is approved, the visiting team might tour the Dominion playing picked squads from each Province, or alternatively an all-star Canadian team. If the later plan is followed the Canadian team will probably be picked by a Selection Committee composed of one member from each of the "playing" Provinces.

LOST AND FOUND

LOST—IN VICINITY OF NELSON July 16th, ladies' diamond engagement ring. Reward to finder. Reply Mrs. K. A. Moore, Revelstoke.

SCHOOL AND INSTRUCTION

ENROLL NOW — FALL TERM commencing September 1st for complete commercial course. Nelson Business College, 107 Baker St. Phone 603

Before the Christian era the Chinese piped gas through bamboo rods and used it to heat salt evaporators.

Horse Outwalks Man By 28 Laps

LEBANON, Ore., July 26 (AP)—Well, what do you know—a horse can outwalk a man!

A six-year-old sorrel tonight finished a 75-mile walkathon 28 half-mile laps ahead of the "walk man of Oregon."

The winner in the "Big Red" vs Paul Smith, 64-year-old Mill City, Ore., hiker, was never in much doubt after the 6:00 a.m. start. The horse, ridden by owner Ralph Smith, Linn County rancher, quikly gained a lead of several miles and steadily drew away.

Smith's nag finished the 75 miles in 14 hours and 40 minutes. Walker Smith gave up the ghost as his four-footed rival trotted over the finish line.

MARKET HIGHEST IN 10 WEEKS

NEW YORK, July 26 (AP)—The stock market climbed to the highest level in almost 10 weeks today.

Paced by automobile, railroad and, to a lesser degree, steel stocks, leading issues advanced fractions to more than a point.

Brisk trading developed a good part of the day although the sales total was swollen by heavy volume in fast-moving Commonwealth & Southern.

The Associated Press average of 60 stocks advanced .4 of one point to 63.1. This was the best mark hit by the average since May 19, or just after the start of a steep slide which carried the market to a 4½-year low in mid-June.

The market has now completed the sixth week of its Summer rally and is considerably closer to the year's top than to the 1949 bottom.

Turnover amounted to 1,310,000 shares, which compared with 860,000 Monday.

It has been estimated that as many as 30,000 dynamite blasts occur in Canadian mining operations every day.

TIME LIMIT ON BALL GAME ANNOYS FRICK

By JACK HAND

NEW YORK, July 26 (AP)—The next time two National League clubs set a time limit on a ball game to catch a train, they'd better tell President Ford Frick in advance.

Frick was "annoyed" about Monday's Brooklyn-St. Louis tie that was called at the end of nine innings and two hours before train time. The clubs neglected to inform Frick about the 4 p.m. deadline.

"I am writing letters to both clubs," Frick said today, "telling them to notify me when they plan any time limit games.

"There are no league rules to govern such a situation except that the game must be started 3½ hours before the train leaves. They did that all right. There is no rule saying when you must stop the game to make your train connection.

"We used to have a league rule on games that were stopped before a decision had been reached. We'd re-start them at the exact point where play was stopped. They called them suspended games. But the clubs didn't like the rule and voted it out of the book."

Dodger officials were scanning the schedule today, trying to find a date for the play-off of the tie game.

Market Trends

TORONTO, July 26 (CP)—The Toronto stock market picked up speed and seemed to be slowly shifting into high gear. Industrial issues were steady, golds mixed, base metals stronger and Western oils fractionally declined.

MONTREAL, July 26 (CP)—Base metals and papers led securities higher. Mines were mixed in light dealings. Industrial business was stagnant with a mere 14,400 shares by W. P. M.

NEW YORK, July 26 (AP)—A slowly-rising stock market gathered momentum as trading progressed.

After a fumbling start, buying interest sharpened and leading issues moved up fractions to more than a point. Steels, rails and motors were among the strongest groups.

LONDON, July 26 (Reuters)—Weakness in British Government stocks provided the feature.

Prices moved lower on fresh selling that was small but persistent. All classes of stock were affected and nationalization issues were again the chief sufferers.

VANCOUVER, July 26 (CP)—Oil stocks were weak. Mines showed slight gains, while industrials and unlisted mines were inactive.

CALGARY LIVESTOCK

CALGARY, July 26 (CP)—There were around 500 head of cattle sold and weighed Monday and nearly 300 fresh cattle on offer this morning.

Offerings consisted mainly of plain to fair killers with only odd lots of good to choice cattle showing up. Demand for better kind is good. The cow trade was steady at Monday's decline. Better classes of stock cattle were clearing up readily, but trade on some of the plainer kinds was a little slow.

Monday's receipts: 509 cattle, 26 calves, 279 hogs, 136 sheep. Tuesday morning's receipts: 140 cattle, 21 calves 24 hogs, 16 sheep.

Hogs sold Monday at $34.00 for A's at yeards and plants. Sows $18.75-19.25 live weight.

Good to choice butcher steers 20.00-21.00; common to medium 16.00-19.50.

Good to choice butcher heifers 8.50-19.00; common to medium 15.00-18.00.

Good cows 13.25-1350; common to medium 11.50-13.00. Canners and cutters 9.00-11.00.

Good bulls 16.00-16.75; common to medium 14.00-15.50. Good to choice veal calves 18.00-20.00; common to medium 15.00-17.50 Stocker and feeder steers 16.00-16.50; common to medium 15.00-15.50.

Good lambs 23.00-24.00. Good ewes 9.00.

VANCOUVER STOCKS

MINES	
Bralorne	9.50
Canusa	.10
Cariboo Gold	1.15
Golconda	.35
Grandview	.12
Hedley Mascot	.23½
Highland Bell	.55
Int C & C	1.21
Kootenay Belle	.16
Pend Oreille	4.90
Pioneer Gold	3.30
Quatsino	.64
Reeves MacDonald	2.35
Sheep Creek	1.17
Silver Ridge	.11
OILS	
Anaconda	.84
Anglo Canadian	3.20
A P Consolidated	.16
Calgary & Edmonton	4.55
Calmont	.31
Commonwealth	.67
East Leduc	.20
Foothills	2.75
Globe	.49
Home	9.60
Okalta Com	1.35
Pacific Pete	2.45
Royalite	6.55
INDUSTRIALS	
Coast Breweries	3.35
Neon Products	13.10
UNLISTED MINES	
Cuyuni	.37
Venanda	.15

TORONTO STOCKS

MINES	
Amal Larder	.15
Anglo-Huronian	8.80
Armistice	.23
Aumaque	.16
Aunor	3.30
Base Metals Mining	.37
Bevcourt	.24
Bralorne	9.70
Broulan	.34
Buffalo Ankerite	2.00
Bufadison	.14½
Castle-Trethewey	1.41
Central Patricia	.76
Cochenour	2.55
Coniaurum Mines	.95
Consolidated M & S	95.00
Conwest	1.07
Croinor	.52
Delnite	.158
Discovery	.29
Diversified	18.85
Dome Mines	18.85
Donalda	.62
Duquesne	.55
East Malartic	2.49
East Sullivan	2.19
Elder	.37
Eldona	.68
Frobisher	2.00
Giant Yellowknife	6.00
Golden Manitou	1.73
Hard Rock Gold	.18¼
Hollinger	9.85
Hudson Bay M & S	45.75
International Nickel	31.50
Int Uranium	.25½
Jack Waite	.14½
Joliet Quebec	.46
Kerr-Addison	16.25
Kirkland Lake	1.35
Labrador	3.55
Lake Shore Mines	14.65
Lamaque Gold	6.50
Lingman Lake	.43
Little Long Lac	.61
Louvicourt	.11
Macassa	2.15
MacDonald	.41½
MacLeod Cockshutt	1.00
Madsen Red Lake	2.87
Malartic Gold F	2.50
McIntyre-Porcupine	63.00
McKenzie Red Lake	.50
McMarmac	.14
Negus	2.20
Nicholson	.66
Noranda	55.00
Normetal	2.36
Paymaster	.31
Perron Gold	.63
Pickle Crow Gold	2.00
Powell Rouyn Gold	.70
Reeves MacDonald	2.30
Preston East Dome	1.57
Queenston	.43
Quemont	14.50
San Antonio Gold	4.25
Ser Rouyn	.38
Sherritt Gordon	2.18
Sladen Malartic	.45
Stadacona	.45
Steep Rock	1.80
T C Resources	.59
Taku River Gold Mines	.20
Teck-Hughes Gold	3.20
Toburn Gold Mines	.60
Upper Canada	1.32
Ventures	4.60
Wright Hargreaves	3.20
OILS	
British American	24.25
British Dom	.20
Imperial	17.75
Inter Petroleum	.76
Royalite	6.60
INDUSTRIALS	
Abitibi Power	12¼
Aluminum	48½
Argus Corp	5¾
Bell Telephone	41½
Brazilian Traction	19⅝
Brewers & Distillers	16½
B C Electric pfd	.87
B C Power "A"	26½
B C Power "B"	2½
B C Forest Products	2⅝
B C Pulp	76
Building Products	30
Burns & Co Class A	25
Burns & Co Class B	11¾
Can Brew	20½
Canadian Canners	18
Canadian Celanese	21¾
Canadian Car & Fdy	11½
Can Cement	25½
Can Ind Alcohol	9
Can Malting	45
Can Packers "A"	31¾
Can Pacific Rly	14½
Canadian Steamships	12⅝
Can West Lumber	3¼
Coast Copper	1.00
Cockshutt Plow	12⅝
Cons Paper	15⅛
Distillers Seagrams	18⅜
Dominion Bridge	36¼
Dom Tar & Chem	24
Dominion Stores	13⅜
Dom Textile	11⅜
Fanny Farmer	82
Ford of Canada "A"	22½
Gatineau	16½
Gen Steelwares	14⅝
George Weston	22
Goodyear Tire	90
Gypsum Lime	16
Hiram Walker	28¼
Imperial Oil	17¾
Imperial Tobacco	14
Inter Nickel	31⅝
Loblaw A	27¾
Massey Harris	17¼
McColl Front	12⅛
Min. & Ontario Paper	13
Moore Corp	68
Page Hershey	43½
Powell River	37¾
Power Corp	14¼
Sicks Brew	17
Shawinigan	24⅜
Steel of Canada	83
United Steel	5⅞

Winnipeg Grain

WINNIPEG, July 26 (CP)—Winnipeg grain cash prices:
Oats—No. 1 feed 75⅛;
Barley—No. 1 Feed 1.28⅞.

DOW JONES AVERAGES

30 industrials	176.37	up	1.25
20 railroads	45.59	up	.37
15 utilities	35.67	up	.19

PHONE 144 FOR CLASSIFIED

RUBBER MATTING
36 inches wide. Any length.
Immediate delivery.
Peebles Motors Ltd.
Phone 1090 Nelson

Nothing quite like Campana's Italian Balm for keeping hands soft, smooth and free from chapping . . .
25c 35c
49c 97c

MANN'S DRUG STORE

Ecuador Gov't Smashes Revolt

QUITO, Ecuador, July 26 (AP).—The Government of President Galo Plaza Lasso said it smashed a revolt attempt today.

Army troops beat down an attempt to attack the Presidential Palace. A Government announcement said the revolutionists were led by Col. Carlos Mancheno, former dictator.

Guayaquil, a major port for Ecuador, was quiet.

One group of rebels in Quito, the nation's capital, tried to attack the Presidential Palace while Mancheno made an effort to take control of a group of army tanks. The Government announcement said "both manoeuvres" failed in face of quick action by the army and civilian authorities.

For Dependable PAINTING and PAPERHANGING See Murphy Brothers
Phone 555 745 Baker St.

ELLISON'S ROYAL PATENT PASTRY FLOUR
BEST FOR CAKES AND PASTRY
GUARANTEED TO SATISFY
Your Grocer Has It

FLEURY'S Pharmacy
Prescriptions Compounded Accurately
Med. Arts Blk. PHONE 25

Cleaned and Recored RADIATOR REPAIRS
JIM'S RADIATOR SHOP
301 Ward St. Phone 63

MAKE YOUR CLOTHES LINE OUR TELEPHONE LINE
WEST KOOTENAY STEAM LAUNDRY
PHONE 1175—182 BAKER ST.

Jeffery Radio Service
Scientific Radio Repairing
446 WARD ST. PH. 1302
NELSON, B.C.

SPEEDWAY TESTED
STAYS SAFER... LONGER
Firestone De Luxe CHAMPIONS
—Tested and proved FIRST for safety, longer mileage and stamina—that's the Firestone Deluxe Champion. Equip your car with these safety-proved tires. You too will say "They're Canada's Number One Tire!" Drive in today for a quick changeover to Champions!

CUTHBERT MOTORS Limited
Dodge-DeSoto Dealers
Opposite Post Office
Phone 75 Nelson, B.C.

Koolaree Echoes . . .

Kokowungas Win Camp Crown; Many Awards

The camp championship at the Koolaree Junior Boys' Camp was won by the "Kokowunga" tribe of Cabin 1. All the regular activities of the camp have been on a competitive basis. The "Kokowungas" had the highest marks in dish washing and table setting as well as being the best all-round group of campers. Their cabin leader was Monte Smith with Ken Wade as Little Chief. Braves were George Mudie, Mike Giegerich, Bob Weir, Jim Whitehead, Grant Gibson, Don Standage, Ronald Avery, Buster Mawer, Conrad Smith, Norman Murphy and Ken Peerless. Those who were first year campers received the small blue "K", while old campers received the large blue "K".

The "Blackhawks" of Cabin 3, whose cabin leader was Allan Stanley and Little Chief Dick McBurney, received red "Ks" for winning the volley ball league and the water sports. For the neatest and cleanest cabins through the whole camp session the members of Cabins 4 and 5, the "Apaches" and "Navjos," had exactly the same total points. The "Kokowungas" were one half point behind. The cabin leaders were Edgar Hobson and Frank Varsveld for the "Apaches" and Lyall Armstrong for the "Navajos." Little Chiefs were Bill Horswill and Bill Pearson.

The braves of Cabin 7, the "Incas" received green "Ks" for winning the track meet. Their Cabin leader was Gordon Hunter while Lloyd Forrester was Little Chief. The "Iroquois" of Cabin 2 under Cabin Leader Jim Allen and Little Chief Barry Lusk won the softball league. Thus each brave got a green "K".

Blue "Ks" for serviec to the camp were awarded to Ken Wade, Barry Lusk, Dick McBurney, Bill Horswill and Ian Wilson. A green "K" for learning to swim while in camp was presented to Keith Cherrington.

At the conclusion of the awards ceremonies large blue "Ks" were presented to Counsellors Ian Macmillan, Bob Gray and Ernie Ball, to the nurse, Mrs. Bob Gray, and to cabin leaders Monte Smith, Jim Allen, Allan Stanley, Edgar Jobson, Frank Varseveld, Lyall Armstrong, Ken Dimock and Gordon Hunter.

OVERSEAS THANKS

The Sunday church service was conducted by Director Fred Robins. Bill Horswill sang "Praise My Soul the King of Heaven" and the congregation sang "This Is My Father's World." The offering was taken by Kenji Homma and Yuki Tokai. The collections taken at last year's boys' camps were used to send food parcels to a similar boys' camp in England. This was decided upon by the boys themselves before they left camp. Letters of appreciation were received and read to this year's campers.

Sunday afternoon visitors from Nelson included Rev. G. G. McL. Boothroyd, Bruce Boothroyd, Mrs. W. H. Russell, Margaret Russell, Mr. and Mrs. H. O. Borch, Vincent, Michael, David and Nancy Borch; Mrs. E. Boyes, Mr. and Mrs. J. P. Horswill, Mike and Marty Horswill, Mr. and Mrs. J. W. McLellan, Mrs. W. J. Brodie, Mr. and Mrs. James Smith; Beryl, Marvin and Rhoda Smith; Miss Beth Stenson. Other visitors were Mr. and Mrs. J. McKinlay and Pat McKinlay of Calgary; Mr. and Mrs. Hugh Oliver, Miss Doreen Downey, Billy Oliver; David Hinchcliffe, and Mervyn Rowlands of Trail, Mrs. A. Bath of Los Angeles, California; Mr. and Mrs. A. M. Gibson and Miss Gail Gibson of Rossland.

To Ask Parliament Again To Start CBC in Television

OTTAWA, July 26 (CP) — Parliament will be asked again this Fall to vote $4,000,000 considered necessary to get the CBC started in television.

Once approval is given, A. D. Dunton, Chairman of the CBC Board of Governors said today, there should be television in Canada within 12 to 18 months, that is some time in late 1950 or in 1951.

The Government asked the Commons to vote the money at the final session of the last Parliament but that was one of the things left undone at prorogation for the June 27 election.

TO CALL TENDERS FOR VICTORIA POWER COMMISSION BUILDING

VICTORIA, July 26 (CP) Tenders for construction of the British Columbia power commission's new building here will likely be called about the middle of next month.

W. W. Foster, who made the announcement, said the building which will house the head offices of the Crown Corporation.

Pals

This picture was submitted to the Nelson Daily News Picture Contest by N. M. Haycroft, R.R. No. 1, Nelson.

Only Seven Men Battling B.C. Forest Fires

VICTORIA, July 26 (CP)— British Columbia's forest fires, thanks to the cool and damp weather during the last week, today are at one of the lowest ebbs since the forest fire season formally began last May 2.

While 10 days ago several hundred men were battling no less than 120 fires throughout the province, today only seven men are employed fire fighting in the whole province. Only 10 fires are burning.

The Vancouver Forestry District, scene of the worst fires of the season, today has not a forest fire. Neither has the Prince Rupert District.

Nelson District has one fire, which is being fought by two men, Kamloops has one fire which one man is patrolling, and Fort George forest district has eight fires with a total forest fire crew of four attending them.

Throughout the province the hazard is low.

B.C. Employment Index Down

VICTORIA, July 26 (CP)—British Columbia's employment index is down for the first five months of 1949 but aggregate payrolls are up.

The Provincial Bureau of Economics and Statistics said today that the employment index in B. C. for the first five months of the year was 187.6 This compared with 191.9 for the corresponding period in 1948. The index is based on 1926 equalling 100.

The aggregate payrolls rose to 219.2 for the first five months of 1949. This compared with 204.8 for the corresponding 1948 period. The index is based on June, 1941, equlling 100.

Claims Bottle Has $12 Million Will Inside

LONDON, July 26 (AP)—A note of fantasy today entered the already fabulous search for a will disposing of the $12,000,000 estate of Mrs. Daisy Alexander.

Her London lawyers are investigating a Californian's claim that the missing will, stuck in a bottle, was washed up out of the Pacific—almost half-way around the world—two weeks ago.

Mrs. Alexander, 81, daughter of Isaac Singer, sewing-machine manufacturer, died in London Sept. 19, 1939. No trace of a will disposing of her vast estate has been found.

Ronald Cohen, the lawyer, said Jack J. Wurm, of Palo Alto, Calif., had written him that he had found a note in a bottle reading:

"To avoid all confusion, I leave my entire estate to the lucky person who finds this bottle and to my Attorney, Barry, Cohen, share and share alike, Daisy Alexander."

Cohen said Wurm sent a handwritten copy of the note, but that the alleged document, dated Jan. 20, 1947, bore no indication of where it was written, nor was the signature witnessed. He said he is trying to get a photostatic copy of the paper.

In Palo Alto, Wurm, a 56-year-old restaurant man, said he was going to hang on to the original.

Cohen also said that two friends of Mrs. Alexander, and her butler, had told him she had talked of throwing bottled notes into the sea to see where they would turn up.

During the last year the law firm has been systematically taking apart the house where Mrs. Alexander entertained royalty and societies of three continents at the turn of the century in a search for a will.

Tibetan trade with India is carried on mostly through lofty passes, some of which are 14,000 to 18,000 feet high.

Granted Appeal Against Output of Butter Substitutes

LONDON, July 26 (CP) — The Canadian Federation of Agriculture today was granted leave by the Judicial Committee of the Privy Council to appeal from a judgment of the Supreme Court of Canada that the Parliament of Canada has no power to prohibit manufacture of butter substitutes.

Lord Porter, announcing the decision, said the law lords were of the opinion that the appeal should go farword "expeditiously."

A Privy Council official said later the appeal probably will be heard during the Autumn.

Say Southeast Asia Unrest Spreading

VANCOUVER, July 26 (CP) — A description of the Chinese Civil War as one "far less likely to flare up into a major war than to spread like a disease" was made today by Commandant of the Royal Military Lt.-Gen. G. G. Simonds.

En route to assume his duties as Academy at Kingston, Ont., the General was commenting on a world-wide tour he has just completed.

There is no longer any such thing as "a local war," he said, but nonetheless the unrest of all Southeast Asia is not to be denied.

Plan Advanced Training for Reserve Forces

OTTAWA, July 26 (CP)The army announced today it plans advanced training this Fall and Winter for some reserve force troops.

The training, much of it highly-specialized, will fill the gaps between local headquarters instruction and annual field training at Summer camps.

Courses open to reserve troops will quality them as instructors for promotion to receive trades pay.

At the Tri-Service Air Training centre of Rivers, Man., reserve force commanding officers from the rank of major up will undergo a two-week air indoctrination course next October.

The course includes instruction in such subjects as air supply, airportability, air photo interpretation, glider flying and demonstrations in parachute technique.

Officers and non-commissioned officers of engineer units have also been allotted places on two field engineering courses to be conducted at the Royal Canadian School of Military Engineering in Chilliwack, B. C., Oct. 7 to Nov. 19 and Feb. 10 to March 25.

Other courses will be conducted in Eastern Canada at the Armored Corps School, the medical school, the Provost Corps School and in ordnance.

Agree Australian Bank Nationalization Bill Unconstitutional

LONDON, July 26 (Reuters)—The Judical Committee of the Privy Council today upheld an Australian High Court decision that the commonwealth Government's bill to nationalize private banks in Australia was unconstitutional.

In rejecting the Australian Government's appeal against the High Court decision, the Privy Council said its reason would be given later.

A new hand-operated machine which can thresh nearly 100 pounds of grain an hour has been produced in Scotland.

Hope Someday Ogopogo Will Visit Regatta

KELOWNA, B.C., July 25 (CP).—You can't keep a good ogopogo down.

"And what," you enquire, "is an ogopogo?"

A good question. At this Okanagan lakeside city today they're beginning to wonder.

He used to be known only as a cavorting sea-serpent. But the other morning they say, the ogopogo went for a stroll on the beach.

Various descriptioins have labelled the ogopogo as having sometimes a sheep-like head, sometimes a serpent-like body and once black coils.

All those who claim to have seen him agree on one point: He undulates!

But the footprints have everyone baffled. Coming out of the water is a trail of prints—cup-shaped imprints with eight toe-marks—about a mile South of here. The trail extended along a short section of beach and then re-entered the water.

Word got around and a corps of newspaper men from Vancouver made haste to the scene, made notes, and made stories in their journals. The reports tallied: Eight toe marks.

And an American tourist, W. C. Ulrich of Omak, Wash., claims he heard "a terrific splash during the night."

INDIAN LEGEND

Though it's only in the last few years white people claim to have seen him, the ogopogo is part of Indian legend. The red man named him "Auck."

Years ago a bone one and one-half feet long and about a foot through, alleged to have come from the back of one of ogopogo's ancestors, was found at nearby Rocky Point.

Another time the Indians were hunting deer by their method of chasing them to the water where the squaws waited in canoes for the kill. An exceptionally large deer was being pursued by the squaws when it sank "as if drawn under, while the water boiled as in a great cauldron."

SEE FOUNTAIN

It is said that at the North end of Lake Okanagan a fountain of water 30 to 40 feet high has been seen to rise as from a hidden hose-pipe.

Ogopogo isn't B.C.'s only maritime monstrosity. There's Caddy (cadborosaurus), the long, slimy, roving sea monster which keeps popping out of the coastal waters. And until the time of her demise, back in 1941, there was Sarah the Sea-Hag, a distinctly graceless relative of Caddy.

And now the ogopogo goes for a stroll.

Who knows . . . if the ogopogo splashing very early in the morning is getting bold enough to leave the lake, he may be kind enough to put in an appearance at Kelowna's 43rd annual regatta, August 2-3.

Willow Point Home

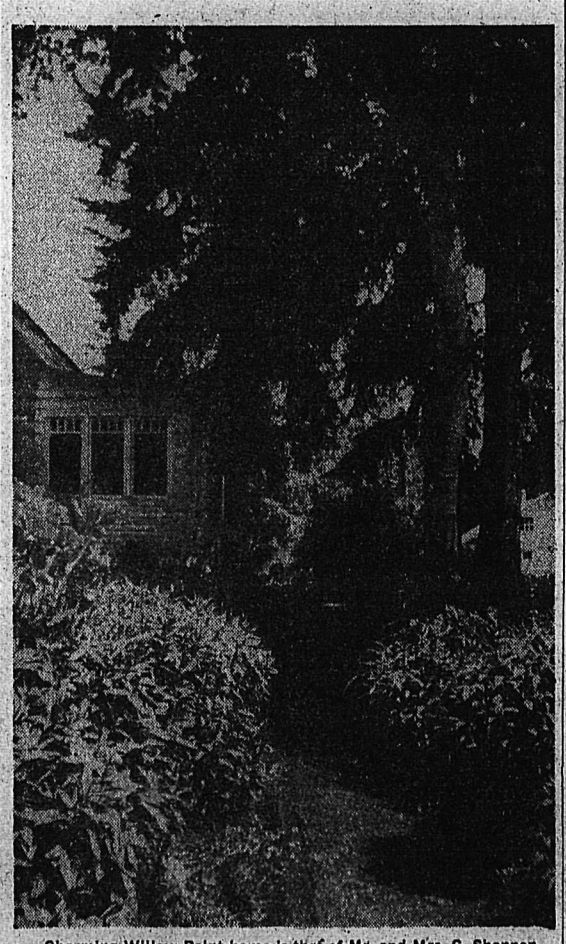

Charming Willow Point home is that of Mr. and Mrs. C. Shannon, above. The shaded area at right is called "the avenue."

Early Mischief

Gerith and Gwyneth Beynon of Kimberley. This picture was submitted to the Nelson Daily News Photo Contest by their mother, Mrs. W. J. Beynon.

Jury To Hear Complaints Against Plant Fumes

PORTLAND, Ore., July 26 (AP)—A farmer's suit against the Troutdale Aluminum Plant for damages claimed because of plant fumes will be heard by a jury.

Federal Judge James A. Fee said the jury was ordered because it had been "indicated there may be something wrong with the attitude of the judge."

The Government failed in an attempt to force Judge Fee to permit it to intervene in the case.

The farmers and dairymen ask $1,500,000 damages. The plant was built by the Government and operated under lease by private firms. It presently is managed by the Reynolds Metals Company.

See Improvement In Prairie Crops

OTTAWA, July 26 (CP)—Marked improvement in Prairie crop conditions was noted today by the Bureau of Statistics in the 10th of a series of 13 telegraphic reports covering the condition of Prairie growth.

Rains were fairly general over most of the three Western provinces during the last week and the Bureau believed conditions now were sufficient to carry crops to a conclusion in many areas.

However, in other regions, such as in some parts of Alberta and Saskatchewan, the outlook still was poor, due mostly to the fact rain was far below normal in the early period of the growing season.

The Bureau said the average rainfall since April 1 for Manitoba, Saskatchewan and Alberta now stands at two, seven and 17 per cent below normal, respectively—"a marked improvement inall three provinces over a week earlier."

In a comparison of individual provinces, Manitoba had the best outlook. Crop conditions were being well maintained by adequate rainfall, except in localized dry areas in the Southern part. In some areas harvesting of early crops had begun. Harvesting was expected to become general by Aug. 1.

Of all three provinces Alberta had the poorest outlook. Crop prospects in that province ranged from poor to fair despite medium to heavy downpours over wide areas. Some improvement was expected in late-sown crops.

Child, Oil Worker Near Edmonton Killed in Accident

EDMONTON, July 26 (CP).—A four-year-old girl and an oil worker were killed and a woman was injured today when a truck sideswiped two parked automobiles on a hill near Athabasca, Alta., 100 miles Northeast of here.

Killed were Gordon Collier, believed to be the driver of the truck, and Jennie Stephen, 4, of Hondo, Alta., who was sitting in one of the parked cars with her mother, Mrs. Bert Stephen. Mrs. Stephen was taken to hospital in Athabasca.

Police said reports indicated that Collier was driving a heavy, late-model truck when it crashed into Stephen's car stalled below the crest of a hill. The truck then careened into another car, driven by Jack Bobyansky, which had stopped to help Mr. Stephen.

HEADS AIR REGULATIONS

OTTAWA, July 26 (CP).—Charles Tindal Travers, 51, who took an interest in flying at the age of 12, today was made Superintendent of Air Regulations in the Transport Department's Civil Aviation Division.

He succeeds Stuart Graham, appointed Canada's official delegate to the Air Navigation Commission of the International Civil Aviation Organization.

Seek Boost in Sale of Canadian Coal in Canada

OTTAWA, July 26 (CP)—Trying to kill two birds with one stone, the Government is seeking to boost sales of Western and Maritime Provinces' coal in Central Canada to curb a big drain on Canada's reserves of United States dollars.

An official said today the Government has informed producers in those regions it is ready to consider specific proposals for Federal financial aid—transportation subventions—in obtaining inland markets.

"We are trying to bring Western coal farther East and Eastern coal farther West," he said. Specifically, the Government through its Dominion Coal Board feels it can help increase Western sales in Northern Ontario and Maritime sales in Quebec.

In the meantime, the producers have been asked by W. E. Uren, Chairman of the Coal Board, to put on their own sales drives to see what horizons offer. When they come up with proposals, the Board will consider them.

"There has been nothing made final yet," the official said, "and any financial aid that does come will be based on reasonable proposals." He said no other method than subventions is under consideration.

Nurses Answer Appeal In Polio Battle

VANCOUVER, July 26 (CP) — Four more registered nurses have answered the appeal by General Hospital authorities for aid in combatting the city's polio threat.

Meanwhile, 42 cases are under treatment in hospital with three more suspected cases due for admittance. Hospital authorities have readied award should a widespread epidemic occur.

Two of the cases are victims of the dreaded Bulbar Polio which attacks the vital centres of the brain. One of the victims of this form of the disease, Robert Mee, 15, died in hospital Friday.

The other, a woman, is still in an iron lung. Special equipment was flown here from the United States to aid her.

The condition of some of the patients was reported as "very serious" by hospital authorities.

Believes Marshall Plan Should Be More Effective

NEW YORK, July 26 (AP). — Bernard Baruch said today on arriving from Europe that the Marshall Plan has been effective "but not as effective as it should have been."

The white-haired financier also said he believed Britain was spending too much time on nationalization and "not devoting sufficient energy to developing their country and its production."

Interview aboard the liner Queen Mary as it steamed to its pier, Baruch was asked, "Do you think the European countries would help themselves more if we help them less?"

"There's a heap of sense in that," he answered.

Asked his opinion of U.S. business conditions, the financier said "I do not agree with those people who claim we have a slump here in America and that we are looking more toward the left than to the right. No nation ever adopted Communism voluntarily.

He commented that this country is spending billions "girding itself for defence." In reply to a question as to whether this is necessary, he said:

"Unfortunately, yes."

Baruch spent a month abroad on a vacation, mostly in England.

DIVORCE BARS ANGELA LANSBURY'S MARRIAGE IN BOW CHURCH

LONDON, July 26 (AP) — The Vicar of London's famous old Bow Street Church refused today to marry actress Angela Lansbury and Peter Shaw because Miss Lansbury had been married before.

Miss Lansbury flew to London with her fiancee, a Hollywood set designer, today. She promptly telephoned the church to ask permission to be married there—where her father and grandfather worshipped.

"The Vicar was very charming," said the platinum-haired actress, "but he explained he does not feel he can marry people who have been divorced."

Miss Lansbury was married to actor Richard Cromwell in 1945, and divorced a year later.

Miss Lansbury's ambition to be married in Bow Church stems from the legend that a "Cockney" is anyone "born within the sound of Bow's bells." She was born just around the corner.

"I had so hoped to be married in the church with which my family had such a strong connection."

Her grandfather, the late George Lansbury, was a Member of Parliament from the Bow District.

The Church of England, to which the Bow Church is affiliated, frowns upon church marriages of divorced persons, but the final decision is left to the Bishop of each diocese. The Rev. Ansell said he had conferred with his Bishop before making the decision.

PILOT BUZZES CITY BEFORE POWER DIVING TO DEATH AT WIFE'S GRAVE

STOCKTON, Calif., July 26 (AP)—An airplane pilot terrorized this city for an hour yesterday with repeated buzzing — then power-dived to his death in the graveyard where his wife was buried four months ago.

He was Russell Gilman Higby, Jr. 23, son of a well-to-do produce merchant.

Sheriff Carlos Sousa said the young man was flying his father's Cessna monoplane. Witnesses said Higby's screeching dives over the city often levelled off at tree-top height.

Sheriff's deputies waited at the airport to arrest him. With them were Mr. and Mrs. Russell Higby who told officers their son had been "very despondent" since his wife, Beverly, died April 1 in childbirth.

Higby made two power dives on a cemetery at the city limits. On the second, witnesses said, he started from 2,000 feet and never pulled out.

Higby's mangled body was thrown 80 feet from the point of impact. Debris was scattered over a 1500-foot area.

Parts of the plane showered the mausoleum building.

Higby was an ambulance driver in England during the second world war. He leaves two daughters, two years and four months old.

McGregor Happy Foot Health Socks
Cushion Sole
The patented soft, a wool inner sole, provides comfortable cushion, ur excelled for all sport an every day wear. All color
95c
Emory's Ltd.
THE MAN'S STORE

AT THE CHAMB OF MINES

By Frank Pennoyer, Secret

Visitors for the past week across the Border were:

John Vandervalk, Chicago Freudenreich, Butte Falls, Or G. Good, Centralia, Wash.; Besly, Spokane; Mr. and Mrs. ton Hodge and Mrs. M. Hodge Mr. and Mrs. John Hanle Butte, Mont.

Out of town visitors from in the same period were: Broughton, New Denver; Mel Kimberley; George R. Lowx L. Haner of Vancouver; Fre Crosby, New Denver; E. Hay Waneta; George F. Bond, brook.

From Saskatchewan came D. J. McCurdy, Municipal S tary, R.M. of Cannan No. 225, Lolle.

Nelson visitors were: Powellson, W. S. Hamilton, J. mon, Al Shrieves and T. E. L seur.

Sell the Sure Way—CLASSI

Have the Job Done Rig
VIC GRAVES
MASTER PLUMBER
PHONE 815

HAVE YOUR FURNITU EXPERTLY RECOVERE at the
NELSON UPHOLSTER
413 Hall St. Phone

THOMPSO FUNERAL HOME
"Distinctive Funeral Servic
AMBULANCE SERVICE
515 Kootenay St. Phone

YES — Your New Wa is bound to be MORE STYL LAST LONGER and LOOK LOVELIER at the
HAIGH TRU-AR

WIGINTON MOTORS LTD.
PONTIAC — BUICK
G.M.C. TRUCKS
Metal and paint work specia

Try Us For
CHILDREN'S SHO
Tops in Value
Wide Variety
The Children's Sh

J.A.C. LAUGHTO
Optometrist
MEDICAL ARTS BUILDI
Suite 205

CAMPBELL, SHANKLA & IMRIE
Chartered Accountant
Auditors
560 Baker St. Phone

General Elect
VACUUM CLEANERS
Tank type and uprigh model—Also attachme
Nelson Electric C
Authorized GE Dealers
Phone 260 574 Bake