PROVINCIAL
LIBRARY
VICTORIA, B.C.

839 31 Mar. 50
Provincial
Librarian
Victoria B.C.

185

Nelson Daily News

5 CENTS A COPY — NELSON, BRITISH COLUMBIA, CANADA—TUESDAY MORNING, FEB. 7, 1950 — * * * * — NUMBER 239

WEATHER FORECAST
Kootenay: Cloudy. Scattered snowflurries in the afternoon and evening. Remaining mild. Light winds. Low and high at Cranbrook 15 and 35. Crescent Valley 15 and 40.

Bidault Forms New Government

First French Cabinet Without Socialists Since Country's Liberation

PARIS, Feb. 7 (CP)—Prime Minister Georges Bidault today formed a new government, the first which has contained no Socialist Ministers since the liberation.

After three days of discussion, Bidault early this morning announced that nine new Cabinet members have been appointed to replace the Socialist Ministers who resigned Friday and caused a Cabinet crisis.

New ministers named today are:

Henri Queuille, Radical Socialist (Conservative) who was Vice-Premier in Bidault's last Government, Interior Minister. Queuille is a former Prime Minister.

Jean-Marie Louvel, Mouvement Republicain Populaire, Minister of Industry and Commerce.

Paul Bacon, M.R.P., Labor Minister.

Jacques Chastellain, Moderate, Minister of Transport and Public Works.

Charles Brune, Radical Socialist, Minister of Posts, Telegraphs and Telephones.

Andre Colin, M.R.P., Secretary of State for the Interior.

Names of the other new Ministers will be announced later today.

The first difficulty Bidault's new government will face will be the resumption of the second reading of the bill to restore free wage negotiation between unions and employers.

This bill has caused differences between the Radical Socialists on one side and the Socialists and the M.R.P. on the other. It caused the resignation of the Socialist Ministers.

Angry Miners Quit Work . . .

President Invokes Taft-Hartley Law

WASHINGTON, Feb. 6 (AP)—President Truman today invoked the Federal Taft-Hartley Labor Law in an effort to restore coal production.

He appointed a Board of Inquiry headed by David L. Cole, Paterson, N.J., lawyer, to look into the issues at dispute.

The other members are William W. Wirtz and John Dunlop.

In view of the emergency, the President instructed the Board to report "not later" than one week from today.

Mr. Truman's move sets in motion T-H Law procedures that could lead to a court order a week or 10 days from now for the miners to get back to work for 80 days.

Presidential Secretary Charles G. Ross said Mr. Truman's order covered only the soft coal industry.

He said the three board members had accepted the appointments and would meet in Washington tonight to begin work.

When the President acted, reports from the coal fields indicated at least 360,000 soft coal miners were idle.

Coal production was down to the merest trickle. Without ot, many industries will have to close soon, throwing thousands out of work. In many cities, coal supplies for home heating are short.

Mr. Truman's order creating the Board of Inquiry said the dispute between the United Mine Workers and the Soft Coal Idustry "has resulted in a strike or lockout affecting a substantial part of the Bituminous Coal Industry" and that the "strike or lockout, if permitted to occur or continue, will imperil the National health and safety."

PITTSBURGH, Feb. 6 (AP)—The Soft Coal Strike burst itno a Nation wide walkout today with angry miners in nearly a score of states joining in an all out bid for a contract showdown.

As the number of idle miners skyrocketed from the 100,000 out last week in six states to at least 360,000, production of bituminous (soft coal) plummeted. Roeing pickets were active in some areas.

"Let's wait and see what happens now," declared a grizzled veteran of the Pennsylvania pits.

He reffered to reports President Truman had invoked the Taft Hartley Act against John L. Lewis and his United Mine Workers.

Surveys showed no Union diggers at work in Pennsylvania, West Virginia, Illinois, Utah and Tennessee. Other states said incomplete checks indicated a total work stoppage.

State-by-state reports give a picture; which included:

Pennsylvania—all 100,00 U.M.W. miners idle. About 80,000 anthracite (hard coal) diggers are still at work while contract negotiations continue.

West Virginia—practically all the 120,000 unionized mine workers are refusing to work. Pickets are reported roving some fields in auto caravans to make sure all pits are down.

Miners are "sick and tired of the way John L. Lewis has been humiliated by the operators, backed by the Federal Government," said President William F. Minton of U.M.W. District 28 (Virginia).

Minton said about 60 U.M.W. locals in Southwest Virginia voted unanimously to strike. He declared operators are "trying to break down the union by refusing to sign new contracts".

Canadians Being Held as Hostages By Trade Unions

OTTAWA, Feb. 6 (CP)—A former Canadian National Railways Director charged today that Canadian Trade Unions are holding the people of Canada as "hostages" in order to exact demands from the railways.

Edward J. Young of Toronto told the Royal Commission on Transportation that the unions are "too powerful".

"The unions are too strong to exist in a Democratic country", he said.

Mr. Young, Director of the C.N.R. from 1942 to 1949, urged that some of the power be stripped from the unions.

Like any other monoply, unions should come under the terms of the Combines Act, or some other law which would put a check on their power to get what they demand.

"There must be something wrong with laws and practices", said Mr. Young, "that enable one group of private citizens responsible to no one but themselves to hold the people of Canada as hostages for the performance of another group".

He referred to the demands of railway workers for wage increases in 1948. The workers had threatened to strike and thus put the whole Canadian economy in jeopardy. Finally the Government intervened and had to meet the demands of the workers for an increase of 17 an hour.

Parole Granted to One-Time Leader Of Silver Shirts

WASHINGTON, Feb. 6 (AP) — The U.S. Parole Board today granted parole to William Dudley Pelley, founder and one-time leader of the Silver Shirts of America, who was convicted of sedition during the Second World War.

The 60-year-old Pelley has been in penitentiary since late in 1942, serving a 15-year sentence imposed by the Federal District Court at Indianapolis. He will be freed Feb. 14.

Safety Lighting Program to Be Started in Vancouver

VANCOUVER, Feb. 6 (CP) — Vancouver this year will start a $200,000 program to provide major strets with modern safety lighting.

Aldermen today approved the transfer of the sum from a fund formerly allocated for fire alarm and police patrol systems.

VICTORIA, B.C., Feb. 6 (CP) — Appeal Court yesterday dismissed the appeal of Emlyn Morgan against conviction and two-year penitentiary sentence for retaining stolen goods after hearing that Morgan had filed an application to abandon his appeal.

Comes for Three Weeks, Stays For Eight Years

KITCHENER, Ont., Feb. 6 (CP) —The man who came to dinner and stayed was small time compared to Magistrate H. R. Polson, the Magistrate likes to remind his friends. He came here eight years ago Saturday as relieving magistrate for "two weeks." He has been here ever since.

Ice Carries Small Boats to Harbor

VANCOUVER, Feb. 6 (CP) — Fifteen small boats were carried into Vancouver harbor today when the ice broke up in Seymour Creek on the North shore.

The boats were carried into the harbor when floats at the mooring basin were ripped out by ice coming down the creek.

Efforts were being made to save another 20 boats at the Seymour boat moore threatened with a similar fate.

LOS ANGELES, Feb. 6 (AP) — Fred Stroble today was ordered to die in the State's gas chamber for the brutal sex slaying of six-year-old Linda Joyce Glucoff.

Judge Charles W. Fricke pronounced the sentence, abruptly ending the 68-year-old ex-baker's fight for a new sanity trial.

CHINA ASKS MEN TO PUT OFF PHONE STRIKE

Would Involve Over 300,000 Workers

WASHINGTON, Feb. 6 (AP)—Conciliation Director Cyrus S. Ching today asked the C.I.O. Communications Workers to put off any strike until Feb. 24.

He asked that they advise him by noon tomorrow whether they would cooperate.

DEPENDS ON UNION

NEW YORK, Feb. 6 (AP) — President Ernest Weaver of Division 6 of the C.I.O. Communications Workers said today the division will "no doubt comply" with a request for a telephone strike postponement if the union's international office so directs.

The strike would involve more than 300,000 workers in the Bell Telephone system. The installation division is a key unit, with 11,000 workers in 43 states.

"Peace Pact" Violated, Claim Sons

VANCOUVER, Feb. 6 (CP)—British Columbia authorities today were acused of breaking the recently concluded "Peace Pact" with the Sons of Freedom in the Kootenays.

In a letter to Inspecter R. S. Nelson of the B. C. Provincial Police, Nelson District, a group of Doukhobors warned:

"We cannot be responsible . . . for what ever may follow after, as there will appear to be more than what you are calculating."

Authorities believe the letter was prompted by a report published in the Nelson Daily News which said warrents for the arrest of a large number of Doukhobors were soon to be issued.

(The letter to Inspecter Nelson was signed by 12 members of the Sons of Freedom, and came from colony headquarters at Krestova, near Nelson. It said:

". . . you are violating the peace terms upon which we made our confessions and repentance. By arresting one of our brethren you are violating the peace terms of our agreement in the very time when we are on the threshold of leaving this country."

The Government has started prosecution of three Doukhobor leaders —Michael (The Archangel) Verigan of Hilliers; John Lebedoff, a leader of the radical Sons of Freedom, and Joseph Podovinikoff, secretary to Verigin.

Lebedoff said early last year that he planned to take his followers from Canada, either to Russia, from where the Doukhobors came 50 years age, or to Turkey.

At a peace conference in December, The Sons of Freedom signed a pact with authorities to end strife and violence in the Kootenays, long the scene of fire-raids, dynamiting of schools and public buildings, and homes.

Inspector Nelson, now at Grand Forks, denied that he had reported more arrests were planned, but he refused comment on the letter.

Verigin, head of a colony at Hilliers, on Vancouver Island near Nanaimo, and the two others were arrested Feb. 2 on charges involving conspiracy and lawless behavior. They will appear in court at Nelson Feb. 9 for preliminary hearing.

PLANES SEARCH INTERIOR FOR MISSING PLANE

VANCOUVER, Feb. 6 (CP) — An airsweep of British Columbia's vast Interior for clues to the whereabouts of the missing C-54 began from here today despite poor visibility in the sparsely-populated search area.

Seven planes, one of which was forced to turn back by bad weather, took off from International airport in the hunt for the United States transport, which disappeared Jan. 26 with 44 persons aboard.

The planes, which will make a pattern search extending from the International Boundary to Fort Nelson in Northern, B.C., are part of the R.C.A.F.'s No. 12 group.

Reserve Judgment In Safeway Claim

VANCOUVER, Feb. 6 (CP)—Judgment was reserved today by Supreme Court on a claim of Safeway Stores, Ltd., to recover $141,000 in connection with the purchase of the Empress Manufacturing Company.

In the 31 days taken up by the hearing, there were more than 1900 pages of evidence, and 143 exhibits filed.

Safeway Stores sued the George W. Thompson Estate, together with William Ritchie Dowrey, Vancouver merchant, and John Lyman Trumbull, Vancouver importer.

The defendants are alleged to have been trustees for Safeway of 3062 shares of the Empress Company, which they purchased in 1936 for $175,000 and sold three years later to Safeway for more than $316,800.

The defendants are asked to account for the profit they made in the sale.

Nominations for U. K. Elections Opened

LONDON, Feb. 6 (CP) — Official nomination of more than 1800 candidates for the Feb. 23 election began today, with labor and Conservatives planning to contest nearly all 625 seats.

The closing day for nominations is Feb 13.

Liberals are likely to put forward more than 450 candidates and Communists intend to nominate 100. About 60 Independents will stand.

The nominees will include 120 women.

B.C. Leads in Canadian Power Installations

VICTORIA, B.C., Feb. 6 (CP) — Figures released by the British Columbia Government today showed the province led Canada in hydro-electric power installations for 1949.

B.C. added 228,300 horsepower — almost half the Canadian total of 479,000 horsepower.

The province now ranks third behind Ontario and Quebec in that order with just over a million horsepower capacity.

Canada's total is 11,622,668.

The greatest single addition in Canada was at Bridge River where the B.C. Electric added two 62,000 horsepower units bringing the total plant capacity to 186,000.

B.C. Electric also installed a third unit o f47,000 H.P. to its Ruskin plant at Stave Falls for operation in 1950.

On Vancouver Island, two 28,000 horsepower units were added to the John Hart development and the Ladore Falls storage dam was completed.

On the Kootenay River, the Consolidated Mining and Smelting Company added a third 37,000 horsepower turbine in its Brilliant plant.

Smaller installations during the year included: 6750 H.P. in the City of Nelson plant on the Kootenay River; 3650 by the B.C. Pulp and Paper Company at Woodfibre and 1200 H.P. in the company's plant at Port Alice, Vancouver Island, replacing a 300 H.P. unit.

Powerful New Rocket for U.S.

WASHINGTON, Feb. 6 (AP) — A powerful new aircraft rocket, nicknamed the "Mighty Mouse," has been developed by the United States Navy for air-to-air combat in any future war.

The Defence Department took the wraps off the secret project today with the announcement that the rocket has been successfully test-fired over the California desert.

The Department sketched this picture of the new weapon:

It has far greater speed and range than aircraft rockets developed during the Second World War.

It is small enough to be carried in quantity by its "mother" aircraft, yet fast and powerful enough to destroy any known plane with a direct hit.

It was built specifically for use in modern, high-speed planes against other aircraft.

"The new rockets may be fired singly or in salvo from the launcher, which is attached to the airplane's wings or its fuselage," the Department said. "They are aimed by aiming the aircraft (at the target)."

The Department called it the "first successful air-to-air rocket."

The "Mighty Mouse" was designed for use with a new type airplane rocket launcher now under development by the Navy.

To Know May 12 Which Canadian City To Get Empire Games

VANCOUVER, Feb. 6 (CP) — Which Canadian city will get the 1954 British Empire Games will hang undecided a little longer.

The answer, says Bob Osborne, President of the Amateur Athletic Union of Canada, will be known May 12.

Ingrid Bergman's Son Reported Weak

ROME, Feb. 6 (AP)—Ingrid Bergman's son, Roberto, is weak, and plans for the infant's baptism in the Roman Catholic faith have been postponed, a spokesman for Roberto Rossellini said tonight.

Miss Bergman was visited by a Roman Catholic priest this morning, and it was thought then she was arranging for the baptism. Rossellini is a Roman Catholic, Miss Bergman is not.

69 Men Pay Fines

VANCOUVER, Feb. 6 (CP) — Fines totalling $1570 were paid today in police court by 69 men, seven of them convicted as keepers of gaming houses and the others as inmates.

They were arrested in separate raids during January by the police gambling detail.

UNEMPLOYMENT IN U.S. HIGHER

Hits Highest Peak Since War; to Extend Canadian Insurance

WASHINGTON, Feb. 6 (AP) — Unemployment in the United States jumped 991,000 in January, sending the number of jobless to 4,480,000—highest since the war.

Commerce Secretary Charles Sawyer, announcing the development, blamed the rise in unemployment on bad weather, the holidays, and the normal "mid-Winter lull in trade and outdoor work."

"It is noteworthy," he said, "that industrial employment did not appear to be materially affected. A year ago, industrial layoffs were an important factor in the rise of unemployment".

A "sizeable increase" in unemployment was to be expected in December and January because of seasonal developments.

TORONTO, Feb. 6 (CP) — The Federal Government is considering extension of unemployment insurance coverage, Praime Minister St. Laurent has advised Toronto City Council.

The Prime Minister's letter was in reply to a resolution forwarded by Council asking that the Federal and Provincial Governments assume full responsibility for care and assistance of employable unemployed persons.

"The Federal Government is already making a substantial contribution through unemployment insurance", Mr. St. Laurent said. "In this connection I am advised that on Jan. 12, 64 per cent of persons registered for employment in the Toronto area were in receipt of unemployment insurance benefits or were waiting for their claims to be processed".

Mr. St. Laurent added that "the Federal Government is considering coverage extention, "but any such recommendation could not be implemented until Parliament has adopted the necessary legislation".

Scientists Saved By Ottawa Pilot, Six Still Remain

By DOUGLAS LIVERSIDGE

ON BOARD JOHN BISCOE, Antarctica, Feb. 6 (Reuters)—A rescue plane piloted by Peter Borden St. Louis of Ottawa today took off three more of the British scientists who have been marooned on Stonington Island in the Antarctic.

A week ago St. Louis flew out two other British scientists. Six more still remain of the 11 men marooned on Stonington Island for more than two years.

Bad weather had prevented the planes making another attempt since the first rescue.

During the week-end the frail rescue aircraft narrowly escaped destruction when ice floes five feet thick headed for the tiny cove in the Argentine Islands where it was anchored about 300 yards from the rescue expedition ship.

HEAVY PENALTIES FOR MONTREAL HOLD-UP MEN

MONTREAL, Feb. 6 (CP) — A criminal court judge, in an effort to halt the steadily increasing numbers of hold-ups in the Montreal area, today urged newspapers to publicize the heavy penalties in store for hold-up men.

The request came from Judge Gustave Marin, following his sentencing of three young men to five years in prison for stealing $15 from a taxi driver in an armed robbery.

The convicted men were Angel Hudama, 23, Andrew Caron, 21, and Marcel Bernier.

Their sentencing came in the wake of widespread weekend police raids on all-night drinking spots and pool halls during which scores of persons suspected of participating in minor vice and gambling operations were taken into custody.

Wants Industry for Laurentian Resort

MONT TREMBLANT, Que., Feb. 6 (CP) — The Laurentian resort village whose residents depend largely upon snow and skies for a livelihood is seeking a permanent industry which does not hang in balance with every Winter weather report.

Resort business this season has been the poorest in many years due to lack of snow. Losses in revenue are estimated to run about $3,500,000.

Rev. C. H. Deslauriers, the district parish priest who led mass prayer sessions for the "white cold" while food baskets were being passed out to needy families a few weeks back, said today "we cannot depend on tourist trade to keep our people going any longer."

He said he hoped to bring a hosiery mill to Mont Tremblant, one that would employ between 75 and 100 persons with a monthly payroll of between $10,000 and $12,000.

Arrested

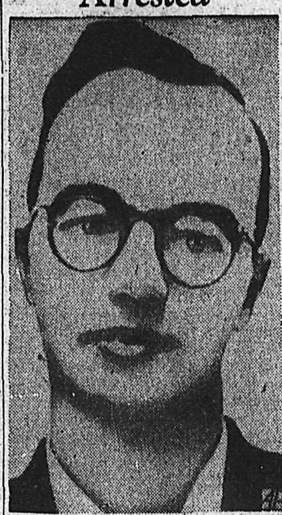

A top British atomic scientist, Claus Fuchs (above), was arrested in London as the result of FBI digging into leaks of A-bomb secrets to Russia. London dispatches said Fuchs was charged with two violations of the Official Secrets Act in Bow Street Court. This photo of Fuchs was made available by FBI headquarters in Washington. (See story page 3.) —(AP Wirephoto.)

Prov. Parliament To Open With Colorful Display

VICTORIA, B.C., Feb. 6 (CP) — There will be extra color at the opening of this year's session of the Provincial Legislature, a week Tuesday.

Two Indians in native costume, including the feathered head dress, will appear before the lawmakers to give thanks to their "white brothers" for voting privileges they received at the last session.

Among their audience will be a "red brother," Frank Calder who is the first Indian to be elected to the Legislature. A Member of the C.C.F. Opposition, he represents the Northern Atlin Constituency.

Malakoff Free On $5000 Bail

Peter Malakoff of Krestova, held on a general charge of participating in acts of violence in the District Monday was released from B. C. Provincial Police custody on bail of $5000.

Malakoff was the second to be released on bail within a week. John Lebedoff, a Krestova leader, was set free last Thursday on $50,000 bail.

Mr. Malakoff was released by Stipendiary Magistrate William Irvine until he appears for preliminary hearing. Four fellow Sons of Freedom put up the bail which set him free.

Bail has also been set for William Perepelkin, John Sherstibatoff and Peter Babakaiff held on similar charges. Bail for the four was set at $20,000.

Two others, Michael (Archangel) Verigin and Joe Podovinikoff of Hilliers are still held, bail having been set at $50,000 each.

TO STOP STEEL SHIPMENTS TO EAST GERMANY

BERLIN, Feb. 6 (AP)—The West German Government has decided to stop all steel shipments to Eastern Germany because the East zone has failed to fulfil a trade agreement American officials said today.

Simultaneously, British authorities declared the recent Russian slowdown of highway traffic to Berlin was a smoke screen to hide East Germany's economic plight.

Would Ban Fishing Outside Limits

VANCOUVER, Feb. 6 (CP)—Japanese and Russian floating canneries were described today as a threat to the Pacific Northwest Sockeye Salmon fishing industry.

Before a session of the International Pacific Fisheries Commission, Secretary Alvin Anderson said all sockeye fishing outside the three-mile limit off British Columbia and United States shores should be banned.

Mr. Anderson said techniques being developed in out-of-limit waters of Cape Cod and Cape Cape Flattery by American fishermen may eventually lead to Japanese and Russian opposition.

Snow Slide at Coast Traps 37 Passengers

Snowbound 7 Hours Before Freed; Train Traffic Hit Again as Thaw Brings Slide; Airlift Back in Force

VANCOUVER, Feb. 6 (CP) — Thirty-seven passengers were trapped for seven hours early today when slides in the Fraser Canyon partially buried a Canadian Pacific Railway passenger train.

Freed after frantic digging by work crews, the passengers were taken to the Fraser Canyon town of Yale. They will be returned to Vancouver.

Company officials said no one was injured when the snow cascaded down on the train, bottling up seven cars.

Balmy temperatures—the overnight minimum here was 37 above—have tumbled many slides in the canyon, 115 miles East of here, once again severing rail connections with the East.

Both Canadian National and Canadian Pacific Lines are blocked. Telegraph communications also are disrupted. No trains will leave or enter Vancouver today.

Telephone circuits were ripped out by slides around Boston Bar, in the canyon, cutting off Vancouver from Prince Rupert, Williams Lake, Quesnel, Prince George, Ashcroft and Lytton.

A minor storm moved across the coast during the night and brought snow to points East of Kamloops, in the Interior.

One C.P.R. train managed to thread through the Fraser Canyon last night. The second transcontinental train, however, was trapped in the slide-vulnerable area.

Warm air covered Prince George, 510 miles North and cold spot of the Province this Winter. Where 40 below temepratures were commonplace, the mercury read six above today.

Cranbrook, too, escaped the clutches of bitter cold. The minimum reading today at that interior city was 21 above.

A cold mass is hanging over Northern B.C., however. It extends to within 100 miles of Prince George.

The weatherman said there would be no break in the lower mainland's mild spell for at least 48 hours.

EDMONTON, Feb. 6 (CP)—Less than a week after its service returned to normal conditions, the Canadian National Railway today is again operating an emergency airlift between here and Vancouver.

About 60 passengers from points East were flown out yesterday, and 55 were "lifted" out today in a chartered North Star aircaft.

Frozen Rain Rattles on Nelson Roofs; Slides Block Road Briefly

Mild weather that pushed its way in to Nelson District over the week-end to break the long cold spell, continued to melt snow at a rapid pace Monday. A frozen rain fell in the early hours, tiny particles of ice bouncing off car, and roof tops and against metal signs. A similar fall was reported at Crescent Valley.

Rain fell throughout the day leaving slush and water covering Nelson streets and sidewalks. Ice on the West Arm began to break up for the first time in weeks.

The heavy, wet snow caused several slides over the Nelson-Kaslo highway between Coffee Creek and Ainsworth, but by Monday night the road was again open to traffic.

Provincial Public Works officials said Monday that all the main highways were open and that plows and crews were busy.

More slides were expected on the Nelson-Nelway highway and along Slocan Lake.

SLIDES HALT BUSES

Buses to and fro from district points encountered some difficulties and morning buses to Nelson from Kaslo were forced to turn back when slides blocked their path. The Cascade Highway was also closed for a short time Monday blocking bus runs, but it too was reopened later in the day. Trips to other points were being made close to schedule.

Canadian Pacific Railway trains bucked slides and a few storms as they ran several hours behind schedule. The Westbound passenger reached the Nelson station over two hours late while a local No. 12 made up at Penticton, arrived five hours and 30 minutes late. The last passenger train pulled out of Vancouver for Nelson Friday and officials could not tell when operations would resume.

A train attempted the run Saturday, but turned back to the coast when it encountered slides in the Frazer Canyon.

Canadian Pacific Airlines continued operation although Monday's flight came in to Castlegar over two late.

The thaw was a welcome relief for Kootenay residents. The warmer weather and rain quickly melted ice and snow on housetops and residents didn't have to keep taps running for fear of frozen pipes.

Temperature extremes for Nelson Monday were 38.7 degrees and 22.9 degrees. Precipitation measured .46 of an inch.

It was the first time since Jan. 22 that the thermometers have registered above the frost point.

Fire Department Saves Bossy in Well

PORTLAND, Ore., Feb. 6 (AP) —What to do when a cow falls in a well?

Call the fire department, advises Wesley Shepersky of nearby Jennings Lodge. That's what he did early today when he found his cow, Bossy, at the bottom of an 18-foot well.

The Oak Lodge Fire Department took it right in stride, too. They manned a hand pump and began sloshing out the 12 feet of water that had broken Bossy's fall.

Then volunteer fireman Hubert Kliendendorst went home for the power shovel he owns. Others slung hoses under Bossy's belly, and attached them to the shovel.

Out came Bossy with no more damage than a skinned tail.

And in This Corner —

LONDON, Feb. 6 (AP)—Amateur boxer Bert Smith showed up two pounds overweight for a flyweight (112-pound) fight.

His pals popped him into a baking oven.

"He's browning lovely," they reported as they watched through a glass door.

After 90 minutes they called him "done."

He made the weight exactly and won his fight.

SCRANTON, Pa., Feb. 6 (AP)—Judge T. Linus Hoban appeared startled as attaches dragged a key exhibit into County Court.

"What have we here?" he asked.

"It's a bear," he was told, "the corpus delicti."

"Looks a little cold," commented His Honor.

Mike Gladish, of Old Forge, Pa., explained that he shot the bear last December and thereupon was fined $200 for killing a bear cub.

Gladish appealed the fine and the bear was frozen to be presented as evidence at the hearing.

The State contended the bear was only 10 months old. A veterinarian testified, however, that his examination showed the bear was more than a year old.

Gladish said he didn't care about the fine, but wanted to uphold his reputation as a hunter.

Judge Hoban sustained his appeal and the bear was dragged out of court.

TORONTO, Feb. 6 (CP)—How about two pounds of Hemingway and 10 pound of the Encyclopedia Britannica? That's how a downtown bookstore attracted customers today. The sale price: 29 cents a pound—or five for a dollar.

DETROIT, Feb. 6 (AP)—Bob, an ancient pet parrot, won't be without his cracker after his master is gone.

George M. Blair, 63, a retired Pittsburgh policeman, said today he has willed all of his estate, currently valued at more than $40,000, to the bird.

"He's the only friend I have," Blair said. "He has the gift of gab and deserves every penny I'm giving him."

Last Times Tonight—Complete Shows 7:00-8:59

Wednesday Only—"GERONIMO" with Preston Foster

Civic

Bar Maid "Just a Novelty," Says Nelson Creator; Hopes to Sell Plan

"Just a novelty."

That is the way that Joseph Mermet described his automatic bar maid, on display for the last time today in a Baker Street store window. But it's an impressive example of workmanship and inventiveness, all the same.

Mr. Mermet, a cabinet maker by trade, put over $1640 in effort and materials to make the lovely automatic liquor cabinet, radio and record player combination, he said Monday night.

Eight months of work went into the finished article, five of intermittent work and three of steady work.

The bar, for dispensing drinks, operates automatically, as do the doors, by an electric motor.

Skilled craftmanship has made the cabinet a thing of beauty, with its polished Honduras Mahogany case, mirrors and radio and record player.

This is the second time that he has attempted such a project. The first, exactly the same except that it has no radio, is now in the possession of James Madden of Nelson.

Mr. Mermet would like to keep this cabinet, but it may be sold, he said. He has recieved an offer of $1000 from a coast buyer.

He does not plan to make any to sell commercially. In a small shop the price would be too high if it were to sold profitably, and the construction would take too much time.

PATENT SOUGHT

Mr. Mermet has applied for patents on the automatic bar maid, and automatic doors which swing open to allow the bar to slide into use.

His plans are to try to sell the idea to a radio company in order to give them a novelty radio. It could be manufactured on a large scale basis fairly cheaply, as well as provide a company with a new product.

Working as he did, with no blueprints, but just plain "headwork", Mr. Mermet says the combination took considerable longer to make than if it were made from drawn plans. He did all the work on the cabinet as well as the metal work needed on the project, himself.

Other adaptions, instead of the bar, he said, would be to have a radio, record player and sewing cabinet, or a desk along the same design.

3 SUGGESTIONS IN MEN'S SHOES

1. CALF OXFORD, medium brown. Light weight, blucher front—right for dress.
2. CALF OXFORD, red, brown. Blucher front, storm welt—ideal for street use.
3. CALF MOCCASIN, red, brown Storm welt; very handsome and smart for sport.

Price, pair
$12 50
GODFREYS'
PHONE 270 BOX

Council Observes Minutes Silence in Memory of Alderman

Nelson City Council members Monday night bowed their heads for one minute's silence in memory of Alderman Alexander George Ritchie, who died suddenly last Monday.

Mr. Ritchie was entering his ninth year as a member of the City Council.

A letter of sympathy on Mr. Ritchie's death from the Rossland City Council was read.

The Highways

Nelson-Cranbrook—Fair to good. Watch for slippery sections. Bridge detours at Kitchener and Meadow Creek.

Nelson-Kaslo—Fair to good. Watch for slippery sections.

Nelson-Nelway—Good. Watch for slippery sections.

Nelson-Trail-Paterson—Fair to good. Be alert for ice.

Rossland-Cascade—Fair.

Nelson-Nakusp—Fair to Good Watch for slippery sections.

Coast Boy Killed In Traffic Accident

VANCOUVER, Feb. 6 (CP)—The third traffic fatality for Vancouver's 1950 season was recorded late today when five-year-old Martin Levine was in collision with an automobile.

The child was helping a friend deliver invitaitions to the friend's birthday party.

Police haid the driver of the car was Leonard Bissky.

The boy, son of mechanic Julius Levine, was pronounced dead on arrival at hospital.

Nelson—Trail
Rossland Freight
J. C. MUIR
Phones: Nelson 77; Rossland 171; Trail 1001
Connections for:
SALMO — KASLO — CRESTON — NAKUSP

GEORGE ROBINSON
Western Canada Y.F.C.
Field Representative

HOWARD CORRELL
Soloist
Toronto, Canada

"THE MAPLE LEAF TEAM"
ROBINSON & CORRELL
of Youth for Christ, International
IN 90 MINUTES OF MUSIC AND MESSAGE

CAPITOL THEATRE, Nelson
Today, February 7—8:00
Everybody Welcome—Free Will Offering.

Slocan School District Ratepayers To Vote on $96,000 Bylaw Feb. 18

The Slocan School Board, meeting in New Denver, gave third reading to the secondary school by-law which is to be voted on Feb. 18.

This by-law if passed will authorize the borrowing of $96,000 for a school building program in Slocan District No. 8.

The rural area's share will be $91,000 while Slocan City's share will be $5000. In addition there will be a Government grant.

The money will be used to:

Construct a two-room high school in the South Slocan area to which older pupils from Vallican, Passmore, Slocan Park and Crescent Valley may be transported. These pupils at the present time have no chance to go to high school in their home area.

Construct a two-room high school in Slocan City to which students from Winlaw, Appledale and Perry Siding may be transported. At present 95 pupils attend the Slocan City High School which is desribed as an "unsatisfactory rented building.

Provide washrooms and central heating in Slocan Elementary School.

Construct four class rooms and an activity room to replace the Japanese Commission huts in New Denver, and to which pupils from Hill Sidings, Rosebery and Silverton may be transported.

Plans are made to hold public meetings to talk over the by-law with ratepayers before the voting day.

On the 10-Pin Alleys

J. McMillan led his team to victory over J. H. Allen's smashers in the Collinson Cup competition in the Legion bowling Monday night. The scores were McMillan, 1632 and Allen, 1561. High single was J. McMillan with 204 and 491.

J. ALLEN — H. Cross 299; W. Leslie 387; V. Graves 456; J. Allen 419; Spot 9. Total 1561.

J. McMILLAN—J. Brinley 343; J. Drummond 382; B. Vecchio 416; J. McMillan 491. Total 1632.

OKANAGAN LAKE BRIDGE SURVEY WINS APPROVAL

KELOWNA, B.C., Feb. 6 — The Executive Council of the Kelowna Board of Trade went on record as approving the press statement made by Hon. E. C. Carson, Minister of Public Works, that his department would thoroughly investigate the feasibility of constrcting a bridge across Okanagan Lake as a permanent solution to one of the highway transportation problems of the central interior. At the same time, the Trade Board Executive re-iterated its belief that should the bridge investigations prove futile the Naramata Road construction should be proceeded with at once.

The Kelowna Board of Trade has long been on record as urging the construction of the Naramata Road and just a few weeks ago presented a resolution to Victoria to this effect. That resolution has received considerable endorsation up and down the Valley from Vernon and Lumby to Osoyoos.

The Executive Council noted with interest and gratification that a bus and truck ferry would probably be constructed this Spring as a temporary expedient to relieve the ferry bottleneck. The Board had urged this action—as a temporary relief.

Faced 12 Convictions Throughout Province

VICTORIA, B.C., Feb. 6 (CP) — Appeal Court today straightened out the tangle of prison terms facing a Fraser Valley farm boy who broke loose after 11 years on the farm to plunge into a wild but short-lived life of crime.

The youth's lawyer, Eric Brown, told Appeal Court that William D. Lightbown, 23, had worked on the farm for 11 years to support his widowed mother before he was convicted in August, 1948, for breaking and entering a house while his mother was away in Eastern Canada.

Then within six months, Mr. Brown said, the youth was caught up in a crime spree that won him 12 convictions in police courts in Vancouver ,Hammond, Revelstoke, Kamloops and Burnaby. The list of convictions included breaking and entering, theft of a car, prowling cars, possession of housebreaking tools and two convictions for escaping from jail.

The long list of convictions, tried one after the other in courts all over the province, did not show whether or not his sentences were to run concurrently or consecutively

Mr. Brown argued the Appeal Court should rule that all sentences except the two for breaking jail should be concurrent sentences, reducing the time to be served to three years and three months.

The Court so ruled after Gordon Cameron, Crown counsel, agreed that where it was not otherwise stated on the record the sentences should run concurrently.

SHEEP CREEK GOLD PRODUCTION IN '49 VALUES $415,000

A notable step was taken by the Sheep Creek Gold Mines, Ltd., during 1949 and the production of gold for the year was valued at $415,000.

The mill operated during nine months of the year and it is likely it will operate continuously from now on, reports the Northern Miner. Despite the labor scarcity which curtailed production during recent years, the management continued development work and maintained the mine in excellent condition. This has enabled the mine to resume full scale production.

ECZEMA
RASHES To help bring swift soothing relief from the awful itching and irritation of Eczema and other Skin Rashes, try Dr. Chase's Medicated, Antiseptic Ointment. A safe home treatment for over 50 years. 36
DR. CHASE'S
Antiseptic OINTMENT

Burke Resigns Calgary Coach

CALGARY, Feb. 6 (CP)—Marty Burke, Coach of Calgary Stampeders of the Western Canada Senior Hockey League, resigned as the team's mentor tonight at a meeting of players and club officials.

Lloyd Turner, Manager of the Stampeder Club and also of Calgary's Victoria Arena, was named as Burke's successor.

The Stamps, leader of the four-team loop for a good stretch at the start of the season, now are in third place six points ahead of the last-place Regina Capitals. The clubs hasn't had a victory in the last five starts. Burke's handling of the club has come under considerable fire in the last few weeks and players were reported to have objected that he drove them too hard, particularly in extra practice sessions.

Power Load From City Plant Shows Increase Over '49

Total power output at the City of Nelson power platn during January reached 1,961,000 kilowatts, an increase of 3.7 per cent over last year's output for the same period. Peak load of 4200 k.w.h. was a five per cent increase over January, 1949, while the minimum load recorded was 1470 k.w.h. Power generated throughout the month through the substation reached 29,400 k.w.h.

A monthly report read to City Council Monday night follows:

	1950	1949	Inc. dec.
Total output	1,961,000	1,890,300	3.7
Average load	2,636	2,540	3.7
Peak load	4,200	4,000	5
Minimum load	1,470	1,320	11
Service Station	29,400	34,800	15

Explosion Shatters Mickey Cohen's Home

LOS ANGELES, Feb. 6 (AP)—An explosion which shattered windows a block away today blew up Mickey Cohen's house but police said the mobster was not believed home at the time.

Police said that the blast was heard within a three-mile radius and "did a pretty good job" of wrecking the $100,000 Cohen home.

A police business office spokesman said they had no report of injuries and believed that Cohen and his wife were not home at the time. Their bedroom was completely blown out, the spokesman added.

This was the second attempt in less than a year to assassinate Cohen, boss of Southern California's vice and rackets.

Last July, shotgun blasts met his party as it left a restaurant. In that gangland-style shooting, Cohen was injured and Neddie Herbert, one of his henchmen, later died.

It was Cohen who was the key figure in the Los Angeles vice probe which touched off a wholesale shake-up of the Los Angeles Police Department.

Kaslo Fire Brigade Voices Appreciation

The Kaslo Volunteer Fire Brigade in a letter to Nelson City Council read Monday night expressed appreciation for the assistance given by Fire Chief G. A. McDonald and firemen of the Nelson Department who helped fight a recent Kaslo fire.

On the morning of the fire, Jan. 17, the Department sent a pumper truck to Kaslo to help battle the fire that wiped out four business buildings.

Canadian Bowler Beaten in Games

AUCKLAND, N.Z., Feb. 7 (Reuters)—Dr. Weston Krupp of Woodstock, Ont., Canada's lone entry in lawn bowling at the British Empire Games, today was beaten 25-22 by J. Pirret, New Zealand, in a second-round singles match. It was his second consecutive defeat following a 26-21 loss to L. F. Garnett, Fiji.

WOLVES ATTACK YOUTH IN ONTARIO WOODS

TIMAGAMI, Ont., Feb. 6 (CP).—Theo Blake, 18, of Mattawa, Ont., said he was attacked by two wolves as he started work today at a lumber camp six miles South of here.

Blake said the wolves attacked from behind, knocked him down and tore his clothes to shreds. Several teamsters drove off the wolves after they heard his shouts.

Blake suffered scratches about his arms.

Timagami is 50 miles North of North Bay.

No Duty To Act On Pease Suggestion Council Is Told

"The Municipal Act casts no duty upon a Municipal Council to take proceedings to unseat an elected mayor or alderman upon the suggestion that such mayor or alderman was disqualified at the time of election."

This was the reply of City Solicitor C. B. Garland, K.C., to City Council, which, at a recent meeting, asked his opinion of the charge by G. W. Pease of Nelson that election of Mayor N. C. Stibbs was null and void.

Council Monday night decided to advise Mr. Pease of the contents of Mr. Garland's letter.

Mr. Garland said further:

"Provisions for trying the validity of elections by reason of a mayor or alderman being under some disqualification at the time of election are set out in the Municipal Elections Act, and any duly qualified voter may present a petition to the court praying that the election of any mayor or alderman may be avoided."

Mr. Pease had asked that the Council take action in connection with his stand. He claimed the Mayor's election was null and void because as Chairman of the Nelson Branch of the Navy League of Canada, which had a suit pending against the City at the time of the elections last December, he had an unsettled dispute against the City.

Mayor Stibbs vacated the chair during the discussion.

NO REPORT ON SUIT

After instructing City Clerk W. A. Gordon to send a copy of the City Solicitor's letter to Mr. Pease, the Council then asked for a report on progress of the settlement of the Navy League action.

Recently, Council approved acceptance of a settlement calling for payment of $1000 to the Navy League and signing of an agreement absolving the City of all further responsibility.

Mr. Gordon said he had received no further advice on the matter.

The matter had been settled, insisted Alderman T. S. Shorthouse, and it semed strange that this could not be reported to Council.

The Clerk said he had expected to receive a copy of the signed agreement to present to the Council, but it had not arrived.

Council will sit at Court of Revision Wednesday morning, and it is expected a report will be given then.

The Weather

Synopsis: Mild weather spread further North into the Interior and the temperature at Prince George rose to above freezing for the first time in two motnhs. Only the extreme Northern edge of the Province remains below zero. Moist air moving in from the Pacific will continue to bring cloudy skies with showers along the Southern coast and snowflurries around Prince Rupert and through the Interior.

Nelson	23	39	—
Winnipeg	-6	18	—
Brandon	-12	12	—
The Pas	-15	5	—
Regina	2	12	—
Saskatoon	-18	13	—
Prince Albert	-16	6	—
North Battleford	-12	12	—
Medicine Hat	-5	43	—
Calgary	-5	45	—
Edmonton	-9	8	.01
Penticton	27	44	.31
Vancouver	36	44	.26
Victoria	36	44	.06
Kimberley	21	41	.14
Crescent Valley	24	39	.34
Kaslo	26	39	.51
Prince George	6	33	.05
Grand Forks	22	46	—
Spokane	26	40	.16
Chicago	35	40	—
Los Angeles	54	60	.96
New York	33	43	.09
Whitehorse	-33	-19	—

$2685 Authorized Nelson Building in Month

Authorized building in Nelson during January amounted to $2685, almost $1000 more than the $1657 figure for January last year.

Permits were issued to:

Laurence Simpson, Gordon Road, to repair fire damage, $800.

A. G. Watson, 914 Stanley Street, to repair fire damage, $650.

Middleton and Talbot, to renew cement floor and new washroom for the Palm Dairies, Baker Street, $500.

J. McLelland, Vernon Street, to make alternations, $100.

Mrs. G. Der, 802 Victoria Street, make alterations to stairways and living room, $75.

J. P. Walgren to make alterations and lower the ceiling in the store at 351 Baker Street, $300.

K. Forbes, 108 Chatham Street, to repair fire damage, $250.

Housewife Trapped By Clothes Line

NEW WESTMINSTER, B.C., Feb. 6 (CP)—A young housewife was cut unconscious from a clothes line today after the strands twisted around her fingers and suspended her in mid-air.

Housewife Mrs. Margaret Jackson escaped with a cut finger. Her screams aroused neighbors who cut her down promptly after she fainted.

COMMISSIONERS DOWN ON NIGHT RACING

MEXICO CITY, Feb. 6 (AP)—A committee of horse racing officials reported unfavorably today on night racing, claiming that racing under light would tempt "many persons who cannot afford to gamble."

The committee reported to the National Association of State Racing Commissioners that night racing would give the sport a temporary shot in the arm. But it added that it would be "the most unwholesome thing that can happen to the sport and eventually can be its death knell."

Roy Patience of Crescent City, Fla., a member of the Florida Racing Commission, sent the report as Chairman of the Commissioners' Association. He was unable to appear personally at the Association's first foreign convention here.

VANCOUVER (CP) — Tourist visitors to Vancouver in 1950 are expected to reach the 1,250,000 total of 1949—a near-record year. Hedely Hipwel re-elected Joint President of the Vancouver Tourist Association and the British Columbia Automobile Association, said he expected 1,000,000 United States and 250,000 Canadian visitors.

BARTENDERS SEEK RENEWAL OF AGREEMENT

The International Beverage Dispensers Union, Local 707, Nelson, is opening negotiations with the Nelson Hotelmens Association members to renew an agreement on working conditions.

The agreement, to be considered Friday night, has been in effect for the past few years.

Blind Woman May See World With New Cornea

ATLANTA, Feb. 6 (AP)— A 33-year-old blind housewife today stands on the threshold of a world she has never seen.

In a long operation, the dull white film over the pupil of Mrs. Mary Ella Sams' left eye was replaced with a clear cornea from a stillborn baby.

More than 1000 doctors attending a Southeastern graduate assembly watched the operation on color television on a closed circuit. The doctors viewed the surgey in Grady Hospital from the Municipal Auditorium several blocks away.

(An operation was similarly televised in Saskatoon last year).

Operation details today were magnified five times Dr. R. L. Sanders of the University of Tennessee commented:

"You can see this operation by color television better than can anybody in the operating room except the surgeon."

Mrs. Sams has been almost totally blind since infancy. Doctors had made a country-wide search for a healthy cornea, but eye banks had none available. A few hours before the scheduled operation, a stillborn baby arrived at Grady and the parents consented to use of one of its undamaged corneas.

Surgeons say the success of the operation on Mrs. Sams may be known in two or three weeks.

Find Reported Crashed Plane Safely Landed

VANCOUVER, Feb. 6 (CP) — A report of an airplane crash brought on a one-plane search today and investigation by the Vancouver police boat before it proved inaccurate.

A woman reported seeing a seaplane hit the water at the mouth of False Creek. R.C.A.F. canso plane investigated along with the police boat. The plane sought was located 10 minutes later. It had made a routine landing.

Council Approves Rent Adjustment

A rent adjustment to $90 a year for property used by the Towler Fuel and Transfer in Government Road was approved at the City Council meeting Monday night.

The firm made an applicaton with the city to lease several lots sometime ago. Since they have taken over part of the Burns Lumber and Coal Co. facilities and did not require all the property previously applied for.

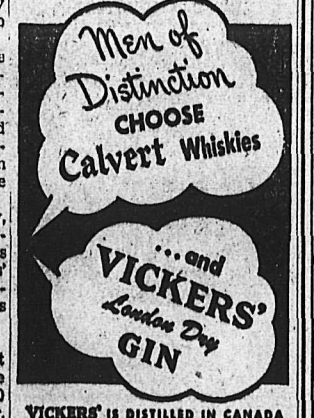

VICKERS' IS DISTILLED IN CANADA AND IS DISTRIBUTED BY Calvert

This advertisement is not published or displayed by the Liquor Control Board or by the Government of British Columbia.

North Vancouver Backs Drive for P.G.E. Terminal

NORTH VANCOUVER, B. C., Feb. 6 (CP)—The North Vancouver Board of Trade is backing a drive to have the Pacific Great Eastern Railway extended to a terminal in North Vancouver.

A resolution urging the Provincial Government to complete the extension "at the earliest posible time", was approved by the Board today.

No mention was made of the contentious problem of the railway's right-of-way throught West Vancouver. Citizens in that municipality have protested against suggestions that the railway be extended from Squamish, contending that use of the old right-of-way would seriously affect property values in the fashionable residential area.

With Stane And Besom

Results of Monday's games in the Nelson Curling Club's Round Robin Competition follow:

A. B. Ronmark 10, W. A. Duckworth 10

T. S. Jemson 5, S. A. Maddocks 10

H. Ronmark 9, A. G. Lane 8

E. C. Hunt 8, M. B. Ryalls 8

J. Smith 10, R. A. Peebles 8

J. D. Hingwing 10, W. Harvey 12.

H. Farenholtz 15, J. G. McMurchy 7.

P. E. Poulin 6, H. A. D. Greenwood 9.

J. Holmberg 10, R. B. Morris 6.

H. M. Whimster 12, J. Forman 7.

EXPECT RUSSIANS TO WALK OUT OF U.N.E.S.C.O. MEET

LAKE SUCCESS, N.Y., Feb. 6 (CP)—The United Nations Economic and Social Council is expected to be the 12th U.N. body to be boycotted by Russian-bloc countries in the growing crisis over the Chinese question.

ECOSOC's Winter session opens tomorrow, with P. C. Chang of Nationalist China among the 18 members scheduled to attend.

The Russians are keeping silent about their plans, so the question is whether they will attend the first meeting to protest against Nationalist China's presence and then walk out, or whether they will fail to show up at all.

I Was Nearly Crazy With Fiery Itch—

Until I discovered Dr. D. D. Dennis' amazingly fast relief—D. D. D. Prescription. World popular, this pure, cooling, liquid medication spells peace and comfort from cruel itching caused by eczema, pimples, rashes, athlete's foot and other itch troubles. Trial bottle, 35c. First application checks even the most intense itch or money back. Ask druggist for D. D. D. Prescription. (ordinary or extra strength).

SALE
Of Slips
Crepe, Satin and Knitted.
Regular to $5.00.
Sale $1.95 and $2.49
FINK'S
READY-TO-WEAR

Set Nelson Byelection Date

A byelection to fill the vacancy caused by the death of Alderman A. G. Ritchie will be held in Nelson Tuesday Feb. 28, City Council decided Monday night.

Nomination day will be Wednesday, Feb. 22, and polling, if necessary, six days later as required.

Trail Curling

Results in the Union Hotel Competition Round Robin No. 1 follow:

A. A. Simonson 8, H. T. Beckett 6

C. W. MacBey 8, W. H. Sheppard 11

C. Strachan 10, J. D. Hartley 8

A. Robb 7, A. Crichton 5

W. Rae 6, Rod Stuart 15

T. A. Rice 8, L. F. Wendell 5

W. E. Vance 10, J. A. E. Montpellier 11

T. H. Weldon 12, G. S. Ortner 5,

J. S. Wilkie 15, W. G. Carrie 4

E. L. Jones 8, A. W. McDonald 10

Draws for Tuesday follow:

6:30 p.m.—A. B. Ross vs W. L. Wood, D. MacLennan vs S. Gray, A. G .Robertson vs H. Currie, A. H. Woolf vs A. G. Cheyne, V. E. Ferguson vs A. Forrest.

8:30 p.m.—F. Strachan vs R. E. Hill, T. J. Teahan vs C. D. Stuart, D. McDonald vs G. Balfour, R. P. Dockerill vs R. Somerville, J. DeVito vs A. E. Allison.

PHILLIPS'
MILK OF MAGNESIA
GENTLE LAXATIVE EFFECTIVE ALKALIZER

Use This Form
To Order Extra Copies of
Nelson Daily News
PICTORIAL EDITION

MAIL, OR GIVE IT TO YOUR NEWSPAPER CARRIER BOY OR TO THE DAILY NEWS CIRCULATION DEPARTMENT

PRINT NAMES AND ADDRESSES PLAINLY IN BLACK PENCIL

Name _____
Address _____
City _____

Name _____
Address _____
City _____

Name _____
Address _____
City _____

Name _____
Address _____
City _____

Name _____
Address _____
City _____

YOUR OWN NAME _____

YOUR OWN ADDRESS _____

Copy 15c + 5c Postage
Plus 3% S.S. and M.A. Tax
Anywhere in Canada, Gt. Britain or the United States

CHILDREN'S OVERSHOE SPECIAL

High pull-on overshoe. Black, brown, red. Sizes 7 to 11.

$1 59

THE SHOE CENTRE

Phone 895 553 Baker St.

Britain's Liberals May Face Fateful Election

By ALAN HARVEY
Canadian Press Staff Writer

LONDON, Feb. 6 (CP).—Britain's Liberal Party faces long odds in what may be the most fateful general election in its history.

To survive as an influential "third choice" in British politics the Party must win many more than the 10 seats it held in the last House of Commons.

Encouraged by the largest roll-call of candidates since 1929, Party leaders are privately betting that the Liberals will win at least 50 of the 625 seats at stake in the Feb. 23 election. If they do, the forces led by Clement Davies could hold the balance of power in the next Parliament.

To improve their status Liberals must overcome these handicaps:

1. Britain's system of a non-transferable vote in single-member constituencies creates strong pressure for a two-party system, thus stacking the electoral cards against smaller parties.

(In 1945 the Liberals polled 9 per cent of the total vote, but won only 2 per cent of the 640 seats then at stake. Labor's percentages, on the other hand, were 48 per cent and 62 per cent respectively.)

FUCHS RELEASED FROM CANADIAN P.O.W. CAMP

Took Part in Atom Research at Once

By DOUGLAS HOW
Canadian Press Staff Writer

OTTAWA, Feb. 6 (CP) — The Canadian Press learned today that Dr. Klaus Fuchs, now charged by Britain with atomic spying for Russia, was interned in Canada for some time during the Second World War.

It was from a Canadian camp that he was released to take part in the joint Allied effort that led to production of the first atomic bombs in the United States.

Fuchs, a 38-year-old native of Germany and resident of Britain, was one of scores of German people swept up by the British authorities in 1939 and 1940 and sent to Canada for safe-keeping. Many of them were released after their cases were studied.

Fuchs was one of them.

Atomic officials said they were satisfied that Fuchs never saw Canada's atomic effort.

"He never visited our Chalk River project," an official said. "We are satisfied of that."

MAY NOT BE ALONE

WASHINGTON, Feb. 6 (AP) — Senator Brien McMahon (Dem. Conn.) hinted today that others may be involved in the case of Klaus Fuchs, the British scientist accused of giving atomic secrets to Russia. He said investigations are going on in both the United States and Britain.

The top atomic man in Congress told reporters that "further ramifications of this matter are being worked on by the F.B.I. here and by the British Intelligence Service in Britain."

Asked if this meant others were involved, besides Fuchs, McMahon replied:

"Sometimes common sense dictates arrests not be made immediately."

He declined to say whether he thought new arrests are likely.

The Senator also said that F.B.I. reports show Fuchs had been "definitely sympathetic" to Communist ideas since he was a young man.

Staff Honors Retiring Store Manager

The staff of the Hudson's Bay Company honored the retirement of T. H. Glover, right, who for the past 15 years has been store Manager at the Company's Branch in Nelson, at a banquet at the Hume Hotel January 25.

Mr. Glover was presented with an electric blanket on behalf of the staff by Thomas Skidmore and Mrs. Glover received a bouquet of roses. Mr. Skidmore, left, since has transferred to the Jasper, Alta. branch as manager.

O. Funnell, Manager of the Interior Stores Division of the Company, was present for the occasion together with H. W. House, who succeeded Mr. Glover as Manager.

U. S. Aims to Develop Arms To End Aggression

By DEWITT MACKENZIE
Associated Press News Analyst

Rarely does a Government official resort to such sensationally-tough talk to a foreign power as was directed to Russia and Marshal Stalin the other night by Defence Secretary Louis Johnson during a speech in Washington.

"In all we are doing," said the United States Secretary, "we are seeking peace. There is only one nation in the whole world that would start a war. We seek to have a military establishment sufficient to deter that aggression and lick hell out of her if she doesn't stay deterred."

Johnson said the defence system of the United States is in better shape and stronger than at any time since 1945.

Of course statesmen sometimes under stress of emotion make statements stronger than were intended. However, the Secretary was speaking from pencilled notes and there is no indication that he wasn't talking with studied deliberation.

OPPORTUNE TIME

It's my guess that Secretary Johnson had two objects in view: One was to let the American public know that the U.S. is prepared for contingencies and isn't depending on any Maginot Line of defence. The other was to advise Moscow that the U.S. is prepared and means business.

OUR LESSON

The victory of the last war has taught us that it's a mistake to encourage the idea that a country won't fight in self-defence. It's a mistake for a government to lead its public into that belief, and it's a much greater mistake to let the outside world get any such notion.

So on the whole I think we may classify Secretary Johnson's speech along with the announcement that the U.S. is going ahead to create the new super-bomb. Both pronouncements were definitely intended as deterrents to war. But far from being appeasement, they tell the American public, and the world at large, that the United States is taking no nonsense.

EDMONTON (CP) — Boy Scout officials are trying to put Scouts into long pants for the Winter. Provincial Scout Commisioner Henry Holloway said Dominion Scout Headquarters has been requested to allow the use of long pants in Winter in place of the official breeches.

AUTO WRECKING

Davies Transfer

ROSSLAND, B.C.

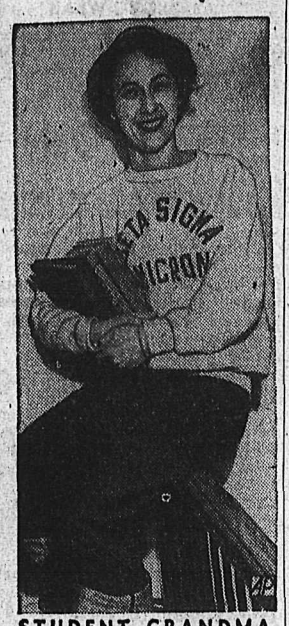

STUDENT GRANDMA —Mrs. Anne E. Dash, 36, mother of two children and grandmother of two, pauses between Spanish classes at Baldwin-Wallace College, Berea, Ohio.

Coast Chinese Celebrate New Republic

VANCOUVER, Feb. 6 (CP) — Chinese and Occidentals, 500 strong joined last night in a public celebration for the new Communist Republic in China.

Chairman of the "Victory Banquet" Mrs. Velma Chen, said the New People's Republic of China represented the victory of "the new forces of China over the forces of Feudalism, Fascism and reaction of the Kuomintang under Chiang Kai-shek."

Another speaker, Steve Endicott, hailed the victory of the Chinese Communists as "proof of the correctness of the Marxist-Leninist tactics for the liberation of the working peoples of the world."

Mr. Endicott is the son of the Rev. James Endicott who founded several "peace councils' 'in Canada.

Foo Kong, member of the Executive of the Vancouver Free Chinese Citizens' Committee, said the United States was "our true enemy while it continues to send munitions to slaughter peace-loving people of China."

New Service Law For Polish Army

LONDON, Feb. 6 (AP).—Poland's Seym (parliament) has adopted a new universal military service law to build its armed forces along the lines of the Russian army, said PAP, the official news agency, in a broadcast from Warsaw.

DIABETICS When COUGHS COLDS strike take BUCKLEY'S MIXTURE It's SUGAR FREE

Labor Directors Warn Miners Against Leaders

VANCOUVER, Feb. 6 (CP) — More than 50 resolutions were passed yesterday by delegates to the sixth annual British Columbia Federation of Labor Convention—one of them charging the Provincial hospital plan as subsidizing "inefficient" hospital operations.

At the same time, more than 8000 hard-rock miners were warned they will be "outside" trade union activity if they cling to their Left-ist Labor leaders.

William Mahoney ,Assistant National Director of the United Steel Workers of America (C.C.L.) told the convention the U.S.A. is prepared to take over jurisdiction of the Communist-led International Union of Mine, Mill and Smelter Workers Union now banished from the C.C.L.

INSURANCE CRITICISM

The hospitalization criticism was contained in a resolution submitted by the Joint Health Insurance Committee of the A.F.L. and C.C.L. Trades and Labor Council.

"In a number of cases," it said, "the hospital insurance scheme has become merely an instrument to insure inefficient hospitals against operating deficits, without improving service to citizens who are paying the premiums."

The resolution listed the recommendations for improving the scheme, including representation of organized labor on the plan's Advisory Board, basing of premiums on ability to pay, and collection of same at the source. A speed-up in hospital construction also was urged.

Herbert Gargrave, C.L. organizer and former C.C.F. M.L.A., said however, "we are not optimistic that the Government will place the plan (for alleged scheme faults) where it belongs."

Another joint resolution urged a Dominion-sponsored proper health plan.

Low rent housing program, continued rent control, by Federal or Provincial Governments, increased unemployment insurance payments, and abolition of the means test for old age pensions also were recommended in other resolutions.

U. S. Unemployment Highest Since War

WASHINGTON, Feb. 6 (AP) — Unemployment in the United States jumped 991,000 in January, sending the number of jobless to 4,480,000—highest since the war.

Secretary of Commerce Sawyer, announcing the development, issued a statement which said:

"A sizeable increase in unemployment is to be expected between December and January because of seasonal developments.

"It is noteworthy that industrial employment did not appear to be materially affected. A year ago, industrial layoffs were an important factor in the rise of unemployment."

The number with jobs—56,947,000 in January—dropped 1,609,000.

The full force of this decline did not show up in unemployment, however, because many of those losing jobs dropped out of the labor market, at least temporarily.

"Mock Shooting" Followed By Murder Charge

PETERBOROUGH, Ont., Feb. 6 (CP)—Joseph Byrnes, 25, today was charged with murder in the fatal shooting of Mrs. Helen Kendry, 26, one of his guests at a Saturday night party.

He was remanded by Magistrate Russell Philp to Feb. 9 with the understanding there would be another remand to Feb. 15.

Police said the death followed a "mock shooting" by Byrnes in an effort to scare away guests who did not want the party to end.

Duncan Citizens Clean Up Streets

DUNCAN, B. C., Feb. 6 (CP) — Duncan residents heeded a call by Mayor J. C. Wragg Sunday and spent their day of rest shovelling snow from downtown streets.

Many citizens worked from nine in the morning to six at night. By that time, practically all main thoroughfares were open to traffic.

On Saturday, Duncan was covered with 18 inches of snow and business was all but at a standstill.

Rain throughout the night aided clearing operations, but on open ground snow, old and new, measures close to three feet in depth.

Should there be a quick thaw and a fast runoff of snow from the hills around Lake Cowichan, Duncan may have to contend with serious flooding. If the thaw is gradual, however, only minor trouble is likely.

Maxwell Wray Still Asks Players To Speed Up, But Praises Company

REGINA, Feb. 6 (CP). — The combination of a Noel Coward comedy and a cast that "played it extremely well" Saturday night brought the three major awards of the Saskatchewan Regional Drama Festival to the Legion Players of Regina.

The Legion company, directed by Bill Reid, staged Coward's "Present Laughter." It was awarded the Cameron McIntosh Cup for the best full length play of the festival and a cash prize of $125 given by a radio station to the winning play.

HIGH PRAISE

Two members of the cast, Bill Walker and Mrs. Janne Morphy, both of Regina, won the awards for the best individual male and female performances.

Adjudicator Maxwell Wray of London had high praise for both the play and the company.

"Present Laughter' is a delightful comedy, he said, but not an easy piece to produce or act.

"What I had to decide," he said, "was how well they played it with the good start Coward gave them. I think they played it extremely well."

Mr. Wray said his chief criticisms of the production were that it had been played a little slowly and that a number of laughs were "stepped on."

"Don't speak too quickly after a laugh," he said. "A laugh is a actor's life-blood."

It is also important to give "punch" to key laugh lines, Mr. Wray said, and to get the right inflection in them.

During 1949 Imperial Oil completed 380 wells in Alberta at a drilling cost of $30,600,000 or about $80,000 per well.

Get Your Valentine Cards HALF-PRICE

Taylor's Dry Goods

Phone 1458 436 Baker St.

Weather Abnormal Everybody Hopes

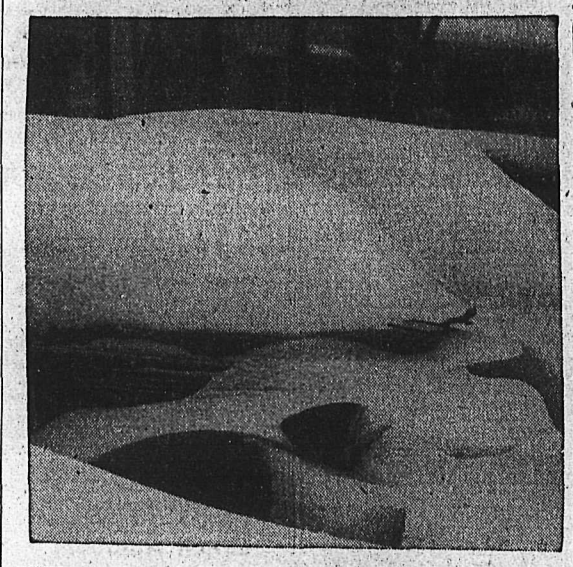

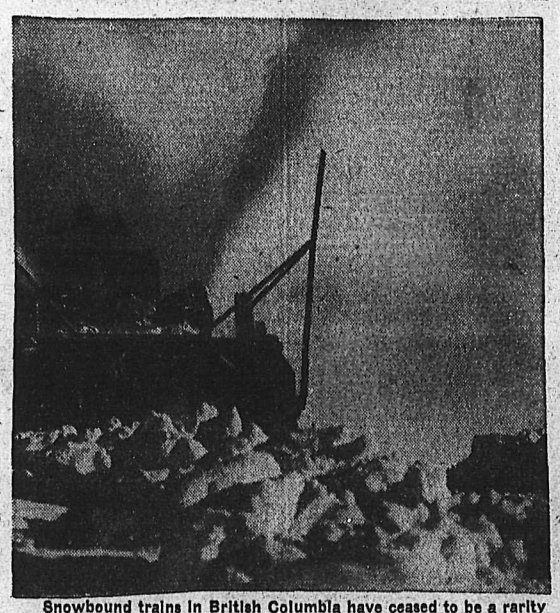

Snowbound trains in British Columbia have ceased to be a rarity during this Winter of reverse temperatures. After four days, passengers aboard the C.N.R. train trapped in Fraser Canyon were taken by bus to Vancouver. In the Prairie Provinces the weather was described by the Weather Bureau as "deep-freeze", and the snow-covered auto in Winnipeg, centre, and the Alberta highway, above, tell why. But East of the Great Lakes records of the opposite kind were being broken daily—temperatures soared to almost Summer heights and golfers instead of skiers were enjoying their sport.—Central Press Canadian.

Socialite Marries Milford-Haven

WASHINGTON, Feb. 6 (AP). — Romaine Dahlgren Pierce Simpson, pretty Washington divorcee, Saturday became the bride of the Marquess of Milford Haven, second cousin of King George.

The 30-year-old Marquess and the socially-prominent 26-year-old Mrs. Simpson were married in a simple ceremony at the National Presbyterian Church, performed by Rev. Edward L. R. Elson.

The bride's first husband was William S. Simpson of Locust Valley, N.Y., whom she married in 1946. They were divorced last year and have a 22-month-old daughter.

Milford Haven is a great-great grandson of Queen Victoria and also is related to King Peter, former ruler of Yugoslavia.

PILES

Every day we receive letters from former sufferers, who had given up hope, grateful for the new Pyltone Treatment, many after years of misery. You know how modern science has advanced. Pyltone is a result of that advancement. Pyltone Pile Treatment goes direct to the trouble source (internal). The taste of Pyltone may be disagreeable but results are what you want. You get results with the first bottle or your money refunded. At all modern druggists.

IT PAYS TO BUY SWIFT'S BABY CHICKS and TURKEY POULTS

They're Husky, Healthy and Hardy From Selected Tested Flocks.

Place Your Order Now With SWIFT'S HATCHERY M2329 111 10th Ave. W. Calgary

"The good-natured whisky" Seagram's King's Plate CANADIAN WHISKY The price is "Good-Natured" too!

This advertisement is not published or displayed by the Liquor Control Board or by the Government of British Columbia.

ECONOMIZE

More satisfied, wise householders now shop at the Liberty than any other time. These and many more will learn how to economize and save time. If you live in town or country and not shopping here yet, why not try the 30-day shopping trial? You'll get the largest variety here.

★ Grab-Bags Our weekly surprise special, bag — 49c

★ Peanut Butter Squirrel, 48 oz. tin — $1.15

★ Facial Tissue Charm, 200's — 2 for 25c

★ Honey No. 1, Alberta, just arrived, 4 lbs. — 73c

★ Salmon Cohoe fancy, ABC, for Lent, 8 oz. — 33c

★ Herrings In Tomato Sauce, for Lent, 16 oz. — 19c

Quality Purity Flour — All-Purpose

7 lb. bag — 49¢
24 lb. bag, Tea Towel — $1.69
49 lb. bag, Reg. bag — $3.15
49 lb. Alberta Rose — $2.99
Delivery 10c extra

All Week Low Prices

Sandwich Spread: Nalley's, 8 oz. — 27¢
Corn: Royal City, cream style 3 tins 50¢
Pasco Blended Juice: 48 oz., tin — 63¢
Pears: Flemish, Creston Maid 20 oz. 28¢

JAM SPECIAL

Marmalade Three Fruit. Nabob. 4 lb. tin — 65c
Peach Jam Nabob pure. 4 lb. tin — 79c
Strawberry Jam Nabob pure. 4 lb. tin — 97c

HOUSEHOLD NEEDS

Toothpaste Spearmint. Large tube. — 25c
Cod Liver Oil 16 oz. — $1.45
Glo-Coat Johnson's. ½ gallon. 1 free wax applier. — $1.89

Oranges — Juicy, 344's, 2 doz. — 73¢

Grapefruit — Large sweet, 80's, 3 for — 29¢

Cooking Apples — 5 lbs. — 25¢ — $1.75 box

Just arrived—2 carloads of fresh assorted vegetables and fruits
We Have the Full Variety in Stock

QUALITY MEATS

Shoulder Veal Steaks, lb.
Rolled Veal Roast, lb.
Stewing Beef, lb.
Small Sausage, lb. — 48

Prices effective all week—Subject to stock on hand

The Liberty Ltd.

NELSON'S FRIENDLY FOOD FLOOR PHONE 1192

SKIRTS, SLEEVES, WAISTLINES, GO BACK TO STYLES OF EARLY 1920S

PARIS, Feb. 6 (AP)— There's a definite 1920 flavor about most of the styles being shown by French designers this Spring but many of the feminine traits of present-day fashion have been retained.

The waistline still inclines to be hour-glass size.

Skirts are shorter, but they still cover the knees.

Bodices are sleeveless, but they are cut wide enough to give the silhouette a broad look at the shoulders. They are usually pouched at the back.

Skirts are mainly extremely narrow, but there are plenty of full skirts around too. Sunray pleating and accordion pleating are popular for them.

Sleeveless coats, looking like a wrap-a-round men's dressing gown, are plentiful.

Sleeves, when they exist, are set-in and often well padded. Some designers are showing huge, balloon-shaped affairs set well below the shoulder line.

NAVY BLUE LEADS

First color this Spring is navy blue. Second comes yellow and after that all the bright colors known. Pastel shades and white are widely seen, too, particularly for dresses embroidered with straw and raffia.

Shantung and chiffon are favorite materials. Chiffon coast, that veil dresses made of more substantial material, are the vogue this year.

Mannish fashions are prevalent too. Middy blouses and variations of the battle dress jacket are seen a lot. There's a general tendency for fullness to be belted a fraction below the waist.

The newest neckline is horseshoe shaped and dips to the waist. Modesty vests make them less censorable.

Veterans of South African War Plan Celebrations

TORONTO, Feb. 6 (CP) — There'll be country-wide celebration this year in the dwindling ranks of Canada's veterans of the South African war.

It will start Feb. 24, on the eve of the 50th anniversary of Canada's greatest triumph in that conflict, the battle of Paaroeburg.

Civic banquets will be held that night to honor the fewer than 1500 survivors of the first force to carry Canada's banners in a foreign land.

Many other "jubilee" events are planned for later in the year. A committee headed by Maj. E. L. McCormick of Toronto and appointed by the Toronto Association of South African Veterans, has been making preparations since last June.

Associate sponsors are the Canadian Red Cross Society, National Council of the Y.M.C.A., and South African Veterans' Associations throughout Canada.

The sponsors will seek to have Canadians recognize that the sending of volunteer units to South Africa marked the start of a new era of Canadian history.

It was the first time that Canadian units, as such, fought shoulder to shoulder with men of the Imperial Army and from other parts of the Empire.

Use the Classified.

Come Out from Under the Shadow of PAIN

Try DOLCIN Tablets for prompt relief from ARTHRITIC and RHEUMATIC pain . . . Try DOLCIN . . . get a bottle of 100 or 500 tablets from your druggist TODAY and join the thousands of relieved sufferers who by taking DOLCIN have come out from under the shadow of Pain . . .

Most druggists carry DOLCIN. If yours does not, write direct to

DOLCIN LIMITED
Toronto 10
Ontario

Dress Up with Marian Martin

9408
SIZES,
S—14—16
M—18—20
L—40—42

SAFETY FIRST!

What a marvelous idea! At last an apron with BUILT-IN potholders! Perfect for cooks, outdoor chefs, cooking-scholars. Sew the frou-frou apron too!

Pattern 9408 in sizes small (14, 16), medium (18, 20), large (40, 42). Small size takes 1⅞ yds. 35-in.

This easy-to-use pattern gives a perfect fit. Complete, illustrated Sew Chart shows you every step.

Send TWENTY-FIVE CENTS (25c) in coins (stamps cannot be accepted) for this pattern. Print plainly SIZE, NAME, ADDRESS, STYLE NUMBER.

Send your order to MARIAN MARTIN, care of (Name of Your Paper), Pattern Dept., address.

It's ready! Send Twenty-five Cents more, in coins, for our new Marian Martin Pattern Book for Spring. Fashion news, one-yard skirts and blouses, styles for everyone. And—free pattern for a handbag is printed in the book.

Enjoy A WINTER HOLIDAY

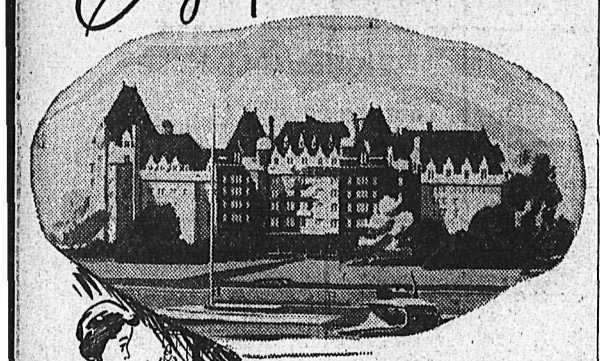

AT THE
Empress Hotel
VICTORIA, BRITISH COLUMBIA

Winter *smiles* in Evergreen Victoria . . . where the ivy-clad Empress Hotel offers its own special brand of Old English hospitality. Close at hand there's golf, tennis, riding . . . swimming in the warmed sea-water of the Crystal Garden pool. All this . . . topped off by fine food and traditional Canadian Pacific service offers a delightful winter holiday in a pleasant climate where your dollar is worth one hundred cents

SPECIAL WINTER MONTHLY RATES
European Plan—Nov. 1-March 31
Single Outside Room with Bath from $135.00
Double Outside Room with Bath from $195.00
Also Special Discount on Daily Rates for two weeks or longer.

Information and reservations from any Canadian Pacific agent or write Hotel Manager.

Empress Hotel
VICTORIA, BRITISH COLUMBIA
A Canadian Pacific Hotel

JAPANESE WOMEN TAKE UP BASEBALL — Two candidates for battery positions warm up at the first tryouts for the women's professional baseball league in Tokyo.

For Parents . . .

Children Making Pals A Problem

BY GARRY CLEVELAND MYERS, Ph.D.

Many children beyond the third of fourth grade are much concerned with their problem of getting along well with other children. Over a number of years I met groups of school children in forums and ventured to talk with them about these matters. I was amazed, at first, at how eager these children were to discuss such; and they were, oh, so serious, as soon as they discovered that I treated them as real persons. A good many youths of high school write me about making friends among their fellow schoolmates. Some of them say they read this column alone or with one of their parents. Now here comes a letter from a boy nine years old.

"Dear Dr. Myers: I have a problem that my aunt said you could help me solve. I am a boy nine years old. I have a fear of meeting people among my age. I guess you will call me shy. I have entered the fifth grade. Will you please tell me some things as how to make friends among the other boys in my room and in the school also?"

I wrote him personally as follows:

A BIT YOUNGER

Dear Perry: I notice that you are a bit yonger than the average fifth grade boy. Unless you are taller and heavier and more skillful at games outdoors than the average boy of your grade you will find the competition difficult. Do your best at eating proper food and getting proper rest and sleep in order to develop a strong and healthy body. Regardless of your size and weight you can, with sufficient effort, gain at skills in outdoor fun with the other boys. There you will be alert, play fair and hard and be a good sport, never complaining or giving excuses or running away, when you lose or don't do so well, and never bragging when you excel. By all means never let the other boys see you cry no matter how much your body or feelings are hurt. Learn to be happy and enthusiastic over the excellence of play by any schoolmate.

I infer that you have done well at books. Some older and larger boys of your class who don't do so well may not feel comfortable when you can answer and do so well in class. Sometimes when one of these boys hesitates to answer a question or blunders over it you may feel tempted to raise your hand, even wave it so the teacher will call on you.

WON'T LIKE IT

Wait and be still. Your teacher will soon learn of your ability and call on you often enough.

Try to appear to be grown up. Don't do such childesh things as tattling. On the way to and from school try to act so that the other boys will like you. Be sure you don't throw sticks and stones and call boys by ugly names then. If any boy assails you use your fists well, if he is not much bigger than you are but don't attack. Gain some skills they will respect. Study the boys who easily win friends.

Social Workers Meet at Coast, June 11 and 12

OTTAWA, Feb. 6 (CP) — Vancouver will hold "open house" next June for hundreds of social workers.

The Canadian Conference on Social Work has announced that the 12th biennial meeting is set for June 12-17. The Canadian Association of Social Workers will hold its biennial meeting June 11 and the Canadian Welfare Council annual meeting has been set for June 12.

"I SUFFERED AGONIZING Earaches!" until I discovered wonderful, fast acting Vanex Neuritis Capsules. Excellent too for pain relief of Sciatica, Neuralgia, Lumbago and Rheumatism. At all drug stores.

VANEX
NEURITIS CAPSULES

Needlecraft by Laura Wheeler

802
DOUBLE-STAR DOILY

To star under your candelabra or vases! These doilies also make an effective lunch-set in fine or heavy cotton. Easy crochet!

One of these beauties will make a welcome hostess gift! Pattern 802; crochet directions.

Laura Wheeler's improved pattern makes needlework so simple with its charts, photos and concise directions.

Send TWENTY-FIVE CENTS in coins (stamps cannot be accepted) for this pattern to (Name of Your Newspaper), Needlecraft Dept., Address. Print plainly PATTERN NUMBER, your NAME and ADDRESS.

Good news! Send twenty-five cents more, in coins, for our Laura Wheeler Needlecraft Book. 104 illustrations of your favorite needle hobbies. Beginer-easy designs and ideas worthy of an expert's attention. Free needlework pattern is printed in the book!

Kaslo Legion W.A. to Aid Fire Relief Fund

KASLO, B. C., Feb. 6— At the meeting of the Canadian Legion Auxiliary letters of gratitude and appreciation for food parcels sent to England were read, also a card of thanks for food parcel and other useful articles from a family, who lost everything in the recent Kaslo fire.

The Comfort Secretary, Mrs. Harbottle read grateful letters from sick members for cards and suitable gifts received from the Auxiliary during their illness.

SUGGESTS GIFT

Mrs. H. Singel, Chairman of the Auxiliary Fire Relief Committee in her report, suggested that a special gift be made to Mrs. E. South as an appreciation of her loyal support of the Auxiliary.

A letter was read on "Education Week" sponsored by the B. C. Federation of Teachers to be held from March 5th to 11th inclusive, in which the Auxiliary was requested to interview the Principal of the High Schools as to suitable subjects of study in each school.

The Secretary Mrs. T. Horner, was appointed to act for the Auxiliary.

It was decided to sponsor a raffle of a basket of roses, donated by Mrs. Bennett, the proceeds to be given to the Fire Relief Fund.

A letter from the Legion Provincial Secretary was read, asking that all branches of the Legion communicate with their Federal representatives, urging them to give their full support in the appointment of a Veteran's Affairs Parliamentary Committee in the Federal Government.

NAME COMMITTEE

Mrs. H. Singel and Mrs. T. Horner were appointed as membership committee and Mrs. W. Moody appointed to represent the local press.

It was decided to hold a card party early in March.

The President addressed members at the close of the meeting.

A booster prize was won by Mrs. Mawhinney.

Tea was served by Mrs. Mawhinney and Mrs. H. Singel.

Since 1938 the domestic consumption of gas in Great Britain has grown by 44 per cent.

HULA FOR CHARITY—Beverly Farrington, daughter of Hawaiian Delegate in Congress, rehearses hula for amateur hour show of American Heart Association Feb. 2, in Washington.

Resort Wear Accessories

By GRACE THORNCLIFFE

New shoes and bags for Southern resort wear give advance notice of styles to come. Printed cotton is used for a handsome resort shoe and bag ensemble. The shoe is backless, ankle-strapped and open-toed. It goes with either daytime or evening clothes. The box bag has a gold clasp and covered frame. The travel bag is an adjustable shoulder strap model and is of navy linen with tan calf trim and strap. It has a rigid base and closes with a slide fastener.

Movie Gossip—

By BOB THOMAS

HOLLYWOOD, Feb. 6 (AP)—Bill (Hopalong Cassidy) Boyd is returning in triumph to the studio where he started at $30 a week 30 years ago.

"That's right," smiled Hopple, whose contract with Paramount is nearing the ink stage. "I started there 30 years ago under a five-year contract. My beginning salary was $30 and it was to rise to $75 at the end of the contract.

"But after three years they were paying me $60 and figured that was too much. So I got fired."

Boyd left the studio to score a hit in Cecil B. DeMille's "The Volga Boatman." Many years later, he returned to Paramount to begin the Hopalong Cassidy series. Then he and the studio had another falling out.

Few people realize how low Hoppie's fortunes ebbed in those days. "I had to quit making Hoppies in 1947, because I couldn't get financing," he recalled. And he hasn't made one since.

FORTUNE RETURNS

But along came television, bless its little iconoscope. Boyd, who had gained control of his films, began releasing them to the new medium.

Hopalong Cassidy has become the hottest character in the entertainment business today. The studios, which had considered Boyd a has-been, slowly realized how big he had grown and began dangling deals. Paramount won out.

"It was something I had prayed for—to go back to the studio where I got my start," said Bill.

You can bet that the deal is a sugary one. It will start with a co-starring opus with Bing Crosby.

"I'm trying to talk them into billing it 'Bing and Hoppie in Hi Pardner.' " Those are the two hottest personalities in the business today and everyone should know them by their first names," declared Boyd.

The deal also calls for some Hopalong Cassidy Westerns on a big scale. "I've done about all I can with Hoppie in the cheap pictures," he said. "Besides, you can't make them cheaply anymore. It's time to give the character more scope, more production values.

JAPANESE CITIZENS HOLD ANNUAL SOCIAL

SLOCAN CITY, B.C., Feb. 6—A crowd of more than 150 citizens gathered to attend the 2nd annual social sponsored by the Japanese Canadian Citizens in the I.O.O.F. Hall. Special invitations were extended to guests-of-honor.

The social opened with an address by Vice-President Tad Nishimura, followed by the President, Ako Matsubayashi, who outlined the good work carried on by the J.C.C.A. W. E. Graham then spoke inspiring words of praise not only for the J.C.C.A. but also the Japanese citizens on the whole for their excellent standing in this community, and fullest cooperation with the activities of J.C.C.A. was assured.

Various ofrms of entertainment highlighted the evening.

Deaths

By The Canadian Press

CHARLESTON, W. Va.—Walter Eli Clark, 81, owner of the Charleston Daily Mail and former Governor of Alaska.

MONTREAL—Morris Lewis, 60, for 14 years National Secretary of the Jewish Labor Committee.

MONTREAL—H. J. Main, 64, assistant to the President of the Canadian Pacific Railway Company.

GANANOQUE, Ont.—William V. Bulloch, 87, industrialist who sold his rivet-manufacturing plant to his employees in 1946 at greatly reduced price.

MONTREAL, Feb. 6 (CP)—William Frederick Osborne, 76, former Professor of French at the University of Manitoba.

Take Advantage of These LOW PRICES at SAFEWAY

Canterbury TEA — Fine flavor, 16 oz. ctn. 89¢
Strawberry JAM — Empress Pure, 48 fl. oz. can 94¢
Airway COFFEE — Ground fresh, 16 oz. bag 71¢

★ Bread POLLY ANN, WRAPPED, SLICED, 16 oz. loaf 3 for 25c
★ Margarine Canada Packers, Margene, 16 oz. ctn. 3 for 89c
★ Ketchup Heinz 13 oz. bottle 2 for 49c
★ Tomatoes Glen Valley, choice, 20 oz. can 2 for 27c
★ Prune Plums Taste Tells, choice, 15 oz. 2 for 23c
★ Peas Sugar Belle, fancy, sieve 4, 15 oz. can 2 for 33c
★ Milk Pacific, evaporated, 16 oz. can 2 for 27c
★ Corn Flakes Kellogg's, 8 oz. 2 for 27c
★ Pork & Beans Van Camp's, 15 oz. can 2 for 25c
★ Soup Vegetable, Campbell's, 10 oz. can 2 for 27c
★ Raisins Australian Seedless, 2 lb. bag 32c
★ Rice Monarch, round grain, 16 oz. cello 2 for 29c
★ Prunes 40-50's, 2 lb. cello bag 42c
★ Cheese Burns' Spreadeasy, 2 lb. carton 95c
★ Graham Wafers Christies', 16 oz. 26c
★ Coffee Edward's, vacuum packed, 16 oz. can 85c
★ Flour Kitchen Craft, 5 lb. bag 38c
★ Eggs Grade A large, in cartons, doz. 51c

PRICES EFFECTIVE FEB. 7TH AND 8TH

You get more for your money at SAFEWAY

CANADA SAFEWAY LIMITED D

"It Pays to Buy Quality"

SALE!
SALE!
SALE!

Footwear Requirements
For all the family at
BARGAIN PRICES

R. ANDREW & CO.

LEADERS IN FOOTFASHION
Established 1902

NAKUSP COUPLE HONORED ON SILVER WEDDING

NAKUSP, B.C., Feb. 6—Mr. and Mrs. Albert Merrie Barrow were married 25 years ago in St. Mark's Anglican Church in Nakusp with Rev. Fred A. Ramsey officiating. The couple left the following day for their honeymoon, returning to Nakusp to make their home where they have since resided. Mr. and Mrs. Barrow have two daughters, Miss Charlotte Barrow of Windsor, Ont., and Mrs. Don McCusker of Nakusp and one son, Bill, also of Nakusp. Mr. and Mrs. Barrow have been proprietors of the Lealand Hotel since the passing of Mrs. Barrow's father, Wm. J. Pratt in 1937.

Mr. and Mrs. Barrow celebrated their 25th wedding anniversary Feb. 1. In the afternoon members of Myrtle Temple No. 16, Pythian Sisters, paid a surprise visit when Mrs. Evelyn Morehouse on behalf of the Order presented Mrs. Barrow with a silver tray. Afternoon tea was served. Mrs. Joseph A. Parent Jr. poured, and Mrs. Don McCusker and Miss Peggy Annis were serviteurs.

Later Mr. and Mrs. Barrow entertained at dinner when covers were laid for nine.

In the evening their many friends called to extend good wishes and presented the couple with gifts of silver and china. The evening was spent in a sing-song and dancing. The staff at the Lealand Hotel also presented Mr. and Mrs. Barrow with a plate and beautiful silver cake basket.

MRS. L. DEBRUYN HIGH SCORER IN FRUITVALE CIRCLE BRIDGE CLUB

FRUITVALE, B.C., Feb. 6—Mrs. Louis DeBruyn held the highest score of the evening when the Circle Bridge Club met for their meeting at the home of Mrs. Don Shorting. Mrs. Walter Duncan held the next high. There two tables in play.

Procter . . .

PROCTER, B.C.—John Simpson is guest of Mr. and Mrs. D. Butler.

Paul Solecki is guest of his mother Mrs. A. Solecki.

NEW COATS
Just arrived in time for our sale
MILADY'S FASHION SHOPPE

PASTEURIZED MILK
IS SAFE FOR CHILDREN
KOOTENAY VALLEY DAIRY

Claims Canada Needs National Theatre

WINNIPEG, Feb. 6 (CP)—Maxwell Wray, noted English actor and director, said today that Canada urgently needs a National theatre to provide an opportunity for her amateur actors to develope their talents.

Mr. Wray is in Winnipeg to adjudicate the Dominion Drama Festival Manitoba Regional Competitions which open here tonight. He said in an interview the National Theatre he had in mind was not a "bricks and mortar affair—a building—but a National Company which would tour the country and bring the theatre to your people."

The standard of amateur work in Canada is every bit as good as it is in England, he said.

"Considering the lack of any professional theatre to give your actors guidance, their work is unusually good."

He said he thought it was unfortunate that Canada's amateurs were being denied the chance to go on to drama schools where their abilities would be fully developed.

For a beginning, such a company would have to import players scene designers and directors to get the quality desired but later it would take in Canadian students and eventually become a prominantly Canadian organization.

A theatre of this kind could be created very easily, Mr. Wray said. The many groups and individuals interested in the Dominion Drama Festival could form its basis.

Mr. Wray said he found intense interest in theatre throughout his tour of Western Canada. He has been adjudicating at Regional Festivals in British Columbia, Alberta adn Saskatchewan.

NEW DENVER MATRON AND NURSES JOINT HOSTESSES AT PARTY

NEW DENVER, B.C., Feb. 6—Mrs. J. Black, Matron of the Slocan Community Hospital, Mrs. Amy McGavin, R.N., Miss Mary Morton, R.N., and Miss Marie Soga, R.N., were joint hostesses at a very enjoyable bridge party in the nurses' sitting room recently, when three tables of bridge were in play, with Mrs. S. C. Robinson ,winner of the first prize and consolation going to Miss Marjorie H. Butlin. After cards, refreshments were served by the hostesses.

ARMY OFFICER STRIKES PRESS CORRESPONDENT

TOKYO, Feb. 6 (AP) — Peter Kalischer, United Press correspondent, was struck today by Capt. Walter Pennino, Public Information Officer on Gen. Douglas MacArthur's staff.

The blows were struck in an argument over a story the newspaper sent yesterday from Kyoto where three news service correspondents were left behind by a plane carrying the joint chiefs-of-staff.

$100 Fine on Gaming House Charge

William Mutch pleaded guilty in City Police Court Monday morning to a charge of operating a gaming house, and was fined $100 by Police Magistrate William Brown.

The charge was laid after police made an early morning "raid" on the establishment at 533 Baker Street Sunday.

Seven others allegedly found in the room will be prosecuted at a later date on charges of being present without lawful excuse, police said.

New Manager

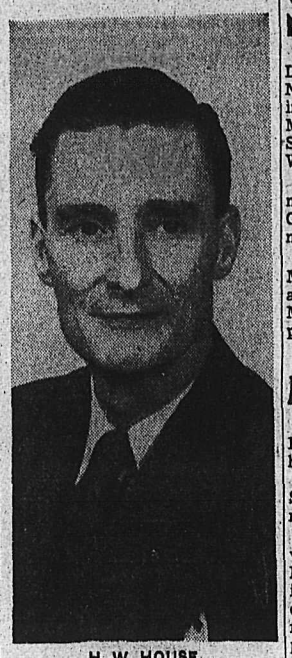

H. W. HOUSE

Employed with the Hudson's Bay Company for 14 years, H. W. House, above, took over his duties as Manager of the Bay branch store in Nelson Feb. 1. He succeeds T. H. Glover, manager of the store since 1935, who retired.

Mr. House began his career with the Company in Calgary. He later went to Penticton where he opened a company branch store there and managed it for three years.

Mr. House, completely a newcomer to Nelson; described it Monday as a "wonderful City."

He is married and is the father of two girls, 12 and five years of age. His family at Penticton will join him here shortly.

CRITICAL YEAR AHEAD OF PRODUCE SALESMEN

MONTREAL, Feb. 6 (CP)—Canadian fruit and vegetable wholesalers face a critical year ahead, Harvey Harrison of Calgary said today in his presidential address to the silver anniversary of the Canadian Fruit Wholesalers' Association.

"With prices on a downward trend, and increasing expenses in all departments", Mr. Harrison said, "our industry is facing a very critical year". He stated that the only answer to the problem was "greater efficiency".

The principal canals of Canada—totalling 509 miles in Eastern Canada are under the jurisdiction of the Dominion Department of Transport.

FRUITVALE LEGION W.A. INSTALLS NEW MEMBERS

FFRUITVALE, B.C., Feb. —The Legion Ladies Auxiliary to Branch No. 196 initiated five new members into the order. They were Mrs. E. McKeachie, Mrs. C. Rogers, Mrs. E. Storvald, Mrs. S. Marchi and Mrs. W. Haines.

Mrs. J. Milne was installed as a member of the Executive, while Comrade Douglas Haines was named Honorary President.

A social hour was enjoyed, with Mrs. I. Kalusik, Mrs. R. Higgins and Mrs. M. Findlay as co-hostesses. Mrs. eJan Rothwell won the door prize.

Fruitvale . . .

FRUITVALE, B.C., — Mrs. Rita Paterson of Grand Forks is visiting her grandmother, Mrs. L. Charlton.

Mr. and Mrs. Jack DeBryne were Sunday visitors at Salmo visiting relatives.

John Dodd of Spokane, Wash., was a visitor of Mr. and Mrs. C. Harrett. On his return to his home in Spokane, Miss Kay Harrett accompanied him and will spend a few days in Spokane, guest of his parents, Mr. and Mrs. Dodd.

Mrs. E. Mackie of Trail was a visitor of her parents, Mr. and Mrs. Ernest Frey.

Willow Point W. A. Hears Card of Thanks From Eng.

WILLOW POINT, B.C., Feb. 6—The February meeting of the Women's Auxiliary took place at the Church Room February 2, Mrs. B. Townsend in the chair.

The secretary read a card from Rev. and Mrs. Levie Tucker of Ramsgate, Kent, for a very welcome parcel of food articles.

Five dollars was voted as a donation to the "Save the Children Fund."

The World Day of Prayer will be observed at Willow Point in St. Andrew's by-the-Lake Friday, February 24.

Tea hostess for the meeting was Mrs. B. Heddle.

Bridge Party Held For Children's Fund

WILLOW POINT, B.C., Feb. 6—The Bridge party sponsored by the Women's Institute in aid of "Save the Children Fund" was held at the home of Mrs. B. Townsend.

It was well attended despite the cold weather. Mrs. C. Shannon won first prize for high score and Mrs. J. Arichuck consolation.

Mrs. L. Caunt assisted the hostess, Mrs. Townsend, with the refreshments.

Nelson Social

By MRS. M. J. VIGNEUX

● Honoring Miss Myrtle Liness, whose marriage to David Falys will take place in Nelson February 14th, a miscellaneous shower was given by Mrs. Phillifent and her daughter, Miss Joan Phillifent, at their home, 16 View Street. The dainty basket, decorated in pink and white streamer effect, was presented to the bride elect by Miss Mary Phillifent. It contained many lovely gifts. Assisting by serving were Miss Norma Edwardson and the Misses Carol and Rosemary Phillifent. Mrs. Harold Booth of Salmo was an out of town guest at the shower.

● Mrs. A. G. Ritchie, Josephine Street, has with her her son, James Ritchie of Edmonton, also her daughter-in-law ,Mrs. Alex. C. Ritchie of Hazelton, who will be remaining for a few weeks, the latter's husband having returned yesterday by plane to his home.

● Harry Whellams of Sheep Creek visited friends in the city during the weekend.

● Mrs. Roy W. Hunter, Nelson Avenue, has returned from a fortnight spent in Vancouver where she met her husband who was enroute to Cleveland, Ohio, from Winnipeg and Toronto.

● Mr. and Mrs. J. C. Ryan and family of Kelowna have taken up residence at 1813 Stanley Street.

● Anthony Madden, View Street, has returned from a few weeks spent in his former home at Slocan City.

Mrs. Robert Armstrong entertained at a smart dinner party Saturday evening. Covers were laid for eight.

E. J. Leveque New President of Kaslo Board of Trade; Praise Fire Aid

KASLO, B. C., Feb. 6 — The annual meeting of the Kaslo Board of Trade accepted three new members.

Excellent reports were read by Chairmen of various committees, the Secretary was instructed to write letters of thanks to Mr. Lister, C.P.R. Superintendent, for complying with a request of the Board for passenger accommodation on the Nakusp-Kaslo train, and also to the various personel of the Provincial Public Works for the splendid work done in keeping the highways to Kaslo in such good condition during the present Winter.

Owing to the increase in subscribers a 24-hour service is to be requested of the B. C. Telephone Co. by the Board.

A committee was appointed to wait on the City Council to discuss the removal of debris left by the recent fire on Front Street, and ways and means of having the work done expeditiously and at the least possible expense, so that rebuilding may be started without delay. The committee will also request the council to reconsider the using of the fire siren as a nine o'clock curfew and return to the noonday test.

VOTE OF THANKS

A vote of thanks was tendered the Board of Trade Fire Relief Committee under Chairman G. Armstrong, for their prompt response in caring for the victims of the recent fire.

A. L. MacPhee and C. A. McNeish were appointed delegates to a meeting of the Associated Boards of Trade to be held in Kimberley. Resolutions were considered and instructions given to the appointed delegates.

It was decided to hold the annual birthday celebration of the Board of Trade on Feb. 14 in the form of a "miner's pamboree," with A. Jacobs as Chairman of the Committee in charge.

PASS DONATION

A donation was passed to the Crippled Children's Hospital.

Retiring President, F. Aydon, read a compressive report of the activities of the Board during the past year.

Secretary-Treasurer E. J. Leveque in his financial report, showed all outstanding accounts paid, leaving a substantial surplus.

Officers for the current year elected are: President, E. J. Leveque; Vice-President, G. Armstrong; Executive Council, A. Jacobs, A. L. MacPhee, C. R. Fahrni, G. M. Doan and F. Aydon.

The Secretary-Treasurer will be appointed by the Executive Council at a later date.

Immediately after the election, Mayor G. S. Baker administered the oath of office to the new President and Vice-President.

Aberdeen, Wash., Hopes for End Of Water Shortage

ABERDEEN, WASH., Feb. 6 (AP) —A slow tricle of water freed by gasoline flame-throwers and warmer weather raised hopes today for an early end to the water shortage in the city of 25,000.

Emergency supplies diverted from neighboring Hoquiam and industrial sources lifted the flow [illegible] mains to about 60 per cent o[illegible]

Near[illegible] of the hom[illegible] ever, [illegible] still without w[illegible] and pressure is still too low to [illegible] a major fire.

Residents put out rain [illegible] pots, pans and other re[illegible] to catch rain water as a [illegible] rainfall of 1.04 inches was [illegible] in 24 hours.

Bergman Sorry To Leave Canada

OTTAWA, Feb. 6 (CP)—Richard Bergmann is sorry to leave Canada.

One of two Czechoslovakians ordered out by the Government and alleged to be possibly the top man at the Czech legation, Bergmann drew back the iron curtain long enough today to tell a reporter "I leave tomorrow, I am sorry to say."

Hugo Bohounek, the other Czech expelled in retaliation for Czechoslovakia's ousting of two Canadians, is in Montreal.

ST. MARK'S REPORT, NAKUSP, SHOWS MUCH ADVANCEMENT

NAKUSP, B.C., Feb. 6—St. Mark's Church annual meeting was held at the Vicarage. The Vicar, Rev. T. Mitchell, gave a full report covering the whole Parish in which he showed that much advancement had been achieved and considerable improvements in Parish property had been done, and all committments for the year paid up. Mrs. T. Mitchell gave a report on the work of the Nakusp W. A. and Mrs. O. M. Armstrong presented a report on the Sunday School which showed considerable growth during the past year.

The financial statement was presented by A. J. Harrison, auditor, showing the Parish to be in a good healthy condition. Mr. Mitchell congratulated J. R. Humphris, the Treasurer, on the very efficient and neat way in which he keeps the books.

In view of many years of faithful service as a Churchwarden and member of the Church Committee the Vicar appointed Mr. Harrison as Honorary Warden; R. Islip, his teammate, being appointed to this office last year. I. F. Morehouse was reappointed Vicar's Warden and A. J. Butt People's Warden.

Delegates to Synod were A. J. Harrison and I. F. Morehouse. Church Committee is now, J. R. Humphris, Mrs. P. Hurry, Mrs. T. Mitchell, Mrs. O. M. Armstrong, Norman Raymond and Glenn Armstrong, together with the elected officers above mentioned. A. J. Harrison was again appointed auditor for 1950.

Mr. Mitchell also spoke very highly of the splendid work of A. J. Butt, a young man who has shown much aptitude and done good work as People's Warden during the past year. The two new members on the Committee are also young men and it is expected that they will also take a real live interest in their Church. Tea was served by the W. A. after the meeting.

Wanted, Plumbers . . .

WINNIPEG, Feb. 6 (CP)—John W. Bruce, general representative of the International Plumbers and Pipefitters Union, said today that 150 competent pipefitters and welders are needed for work on the oil pipeline from Edmonton ot Superior, Wis.

Freeman Furniture Co.
The House of Furniture Values
PHONE 115 — NELSON, B.C.

BUY ON OUR BUDGET PLAN
10% DOWN
10 MONTHS TO PAY
Your $ $ $ Buy More at Freeman's

C.G.I.T. Leader At Fruitvale Presented Gift

FRUITVALE, B.C.,—Feb. 6—The Pilgrim C.G.I.T. group presented their leader, Mrs. L. McKeachie with a lovely cushion when they met on Tuesday evening at the home of Miss Helen Skinner.

After the regular C.G.I.T. program, games werep played, after which the girls served light refreshments.

Honor Kimberleyite At Shower

KIMBERLEY, B.C., Feb. 6—Honoring Miss Norma Service of Cranbrook whose marriage takes place this week to James Pearson of Kimberley, Mrs. John Pearson, Mrs. J. Pearson, Sr., and Mrs. Ive Moore entertained at a miscellaneous shower.

Some thirty guests were present. Court whist was played, with prizes going to Mrs. Cyril Lyle, Mrs. J. Lobban and Mrs. J. Campbell.

The many lovely gifts were presented in a prettily decorated basket.

Sold in Nelson by
Wood Vallance Hardware Co.

News of the Day

RATES: 30c line, 40c line black face type; larger type rates on request. Minimum two lines. 10% discount for prompt payment.

Don't wait until after the fire, INSURE NOW. Blackwood Agency.

BINGO TOMORROW NIGHT
CATHOLIC HALL

If BUTTERFIELD can't fix it, throw it away. Prompt service on watch work; fully guaranteed.

Electrical contracting — wiring alterations — hot water heaters. McKAY & STRETTON—Phone 554

EVERY DAY IS BARGAIN DAY AT FAIRWAY. PHONE 1177 AND 1178.

Bring that valuable timepiece to COLLINSON'S for reliable repairs at moderate prices.

Convert unused articles to ready cash. Call the NELSON EXCHANGE, 520 Vernon St. Ph. 391.

GYPTEX TEXTURE PAINT
6 colors—10 lb. pkg. $1.70.
BURNS LUMBER & COAL CO.

FOR SALE — OLD NEWSPAPERS 10c A BUNDLE. NELSON DAILY NEWS.

Distinctive Bridal Bouquets, Corsages and Floral Arrangements from VALENTINE'S

Floor covering — Marboleum, Rexoleum, Congoleum.
STERLING HOME FURNISHERS

TONIGHT 6 P.M.
Trinity congregational supper and annual meeting.

HOCKEY BOOSTER BUS
leaves Wait's Store, Baker St. at 6 p.m. Feb. 7th for Trail, Nelson game at Trail.

Top prices paid for your used furniture.
HOME FURNITURE EXCHANGE
Phone 1560 413 Hall St.

Flowers for St. Valentine's. Delivered anywhere. Order early and save telegraph charges. Phone 962.
COVENTRYS' FLOWER SHOP

Our wool stock is complete in lines of Baby wool, 4 ply, and sock wool. All colours.
TOT-'N'-TEEN SHOP

Just arrived a new shipment of Tri-lites and Torchieres. A grand selection to choose from at
Mc & Mc (NELSON) LTD.

WATCH REPAIRING
IS A JOB FOR EXPERTS
Our Work assures your Satisfaction
H. H. SUTHERLAND
491 Baker Street

RESERVE WEDNESDAY FEB. 15th for Kathleen Rose Sinclair recital, Capitol Theatre, sponsored by Nelson Rotary Club. Proceeds for Camp Koolaree.

NOTICE
Meet your Valentine at the big dance to be held in the Eagles Hall on Tuesday night, Feb. 14. Dancing from 9-?

SOUTH AFRICAN WAR VETERANS
Meeting at the Legion
8 p.m. Friday, Feb. 10.

In case of trouble with your adding machine or typewriter calls us at "1." Fast and efficient service. D. W. McDerby "The Typewriter and Adding Machine Man," 554 Stanley Street, Nelson, B.C.

RESERVE FRIDAY FEBRUARY 10th for the bridge and whist sponsored by St. Saviour's Samaritan Circle. Those making up tables phone 1221-Y. Admission 50c. Memorial Hall. Prizes.

VALENTINE DANCE
CIVIC CENTRE
TUESDAY FEBRUARY 14th
9:30 p.m. to 1 a.m.
MUSIC BY 6 NEL-SONS

Seal those cracks around your doors and windows. We have felt weatherstrip in different widths, bronze weatherstrip and wood strips, with felt, ready for application.—HIPPERSON'S.

ENJOY YOUR WEEKEND while you curl at SALMO'S ANNUAL 'SPIEL, FEB. 11 AND 12. Send your entries in today to Gordon Moir, Salmo, B.C.

CHECK YOUR PRUNING EQUIPMENT!
4 types Disston Pruning Saws, 6, 8 and 10 ft. Long Handled Pruners, Hand Pruning Shears, Bees Wax, Resin, Step and Extension Ladders, Etc.
WOOD VALLANCE HARDWARE

FUNERAL NOTICE
Requiem mass for the late Joseph Maclennan of Willow Point will be sung at the Cathedral of Mary Immaculate Wednesday at 9:30 a.m. Rosary will be recited in the Thompson Funeral Home Tuesday (tonight) at 8 p.m. Interment will be in the Nelson Memorial Park.

DEATH NOTICE

After a lengthy illness on Saturday Feburary 4, 1950 at Toronto, Margaret Jane Masson died. Wife of late Allan Daniel Boyd and loved mother of Mrs. W. D. (Louise) Simpson, Toronto, James M. of London, Ontario, Robert F., Chilliwack, British Columbia and Ewing C. Boyd of Portland, Oregon; dear sister of Louise C. and Thomas M., Toronto, Dr. James C. and Dr. D. Morrison Masson, Minnesota. Service in the funeral chapel of A. W. Miles, 30 St. Clair Avenue West, Toronto, on Monday afternoon at 3 o'clock to the Toronto Necropolis.

Baking's Easier, Speedier
with Wonderful New Fast Rising Dry Yeast!

CINNAMON BUNS

Measure into large bowl, 1 c. lukewarm water, 2 tsps. granulated sugar; stir until sugar is dissolved. Sprinkle with 2 envelopes Fleischmann's Royal Fast Rising Dry Yeast. Let stand 10 min., THEN stir well. Scald 1 c. milk and stir in ½ c. granulated sugar, 1¼ tsps. salt, 6 tbs. shortening; cool to lukewarm. Add to yeast mixture and stir in 2 well-beaten eggs. Stir in 3 c. once-sifted bread flour; beat until smooth. Work in 3 c. more once-sifted bread flour. Knead until smooth and elastic; place in greased bowl; brush top with melted butter or shortening. Cover and set in warm place, free from draught. Let rise until doubled in bulk. While dough is rising, combine 1½ c. brown sugar (lightly pressed down), 3 tsps. ground cinnamon, 1 c. washed and dried seedless raisins. Punch down dough and divide into 2 equal portions; form into smooth balls. Roll each piece into an oblong ¼" thick and 16" long; loosen dough. Brush with melted butter or margarine. Sprinkle with raisin mixture. Beginning at a long edge, roll up each piece loosely, like a jelly roll. Cut into 1" slices. Place just touching each other, a cut-side up, in greased 7" round layer-cake pans (or other shallow pans). Grease tops. Cover and let rise until doubled in bulk. Bake in moderate oven, 350°, 20-25 minutes. Serve hot, or reheated.

● No more taking chances with perishable yeast cakes that have lost their leavening power! New Fleischmann's Fast DRY Yeast keeps full strength and active right till the moment you use it. Needs NO refrigeration — keeps safely in your cupboard. Try its marvellous results in your next baking.

Order a month's supply!

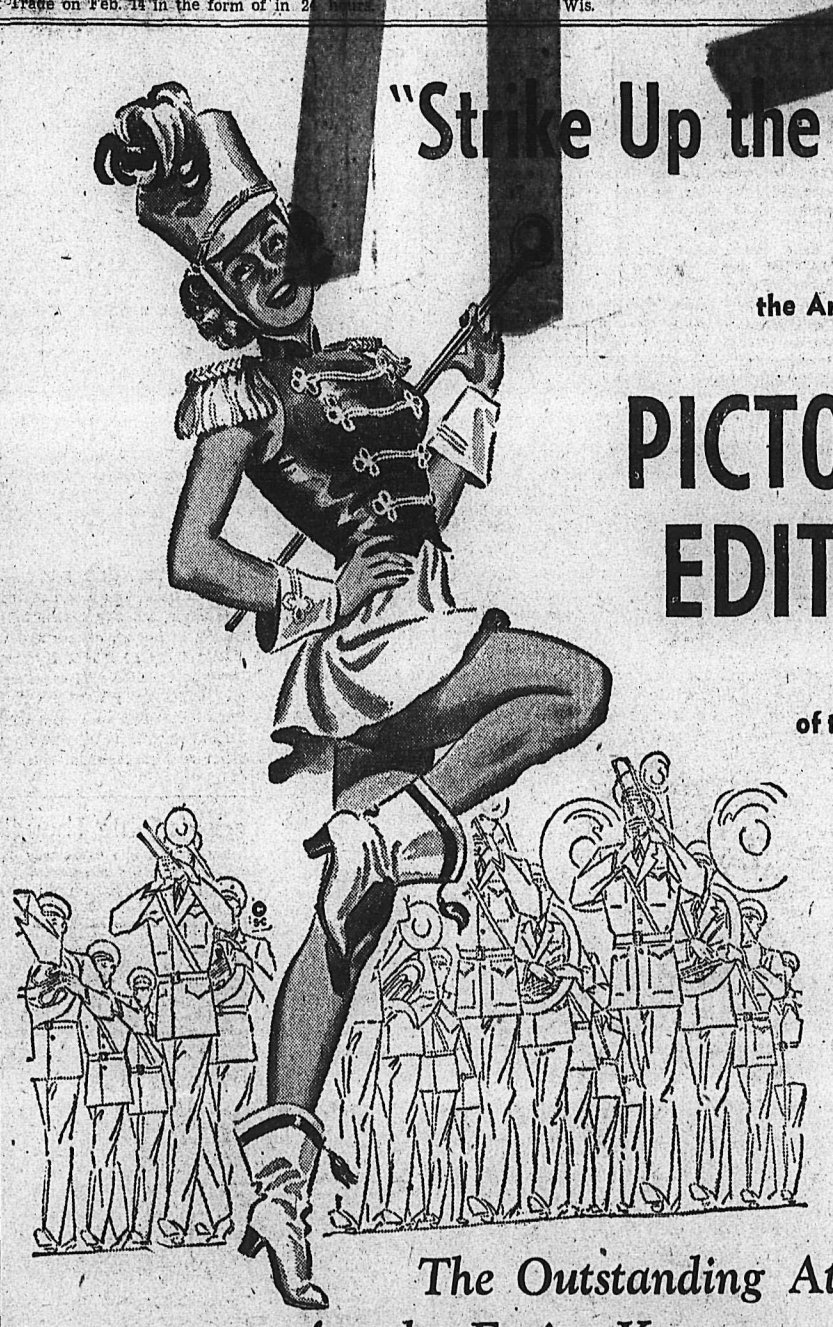

"Strike Up the Band"

the Annual

PICTORIAL EDITION

of the

Nelson Daily News

The Outstanding Attraction for the Entire Kootenay

Is Now On Sale

Nelson Daily News

Established April 22, 1902

British Columbia's Most Interesting Newspaper

Published every morning except Sunday by the NEWS PUBLISHING COMPANY, LIMITED, 266 Baker Street, Nelson, British Columbia.

Authorized as Second Class Mail, Post Office Department, Ottawa.

MEMBER OF THE CANADIAN PRESS AND THE AUDIT BUREAU OF CIRCULATIONS.

TUESDAY, FEBRUARY 7, 1950

I.O.D.E. Members Serve Their Country Well

Next Monday, Feb. 13, will be the fiftieth anniversary of the founding of the Imperial Order Daughters of the Empire by Mrs. J. Clark Murray of Montreal.

The I.O.D.E. is a voluntary, patriotic, non-sectarian, non-political, philanthropic organization, functioning since the dawn of the twentieth century under the motto, "One flag, one throne, one Empire." Its members can look back with the justifiable pride on 50 years of voluntary service to their country and to the British Commonwealth through three wars and the intervening peace.

Members began their service with the South African War in 1900, and at its end were instrumental in locating and marking the graves of Canadian soldiers who lost their lives on a distant soil and later in erecting a monument of Canadian granite in Bloemfontein.

During World War I and World War II, members expended over $11½ million dollars on war services. After each great conflict they established a war memorial of about a half million dollars to provide bursaries and scholarships for the sons and daughters of those who gave their lives in freedom's cause. In 1949 the first awards of bursaries after World War II were made.

I.O.D.E. Chapters exist in most Kootenay centres, carrying out the Order's program designed to "stimulate patriotism, foster a spirity of unity within the Commonwealth, cherish the memory of herioc deeds, forward good works for the betterment of their country and people, and develop high standards of citizenship." In all, there are 930 Chapters in Canada.

In the fields of education, child and family welfare, immigration and Canadianization, and toward the interests of ex-service personnel, the Order has made an outstanding contribution to Canadian life.

Kokanee Chapter, the Nelson branch of the Order, has always spent a large proportion of its funds in aiding Nelson District families who, for one reason or another, are in distress. Its members participate in all calls worthy of assistance.

All these works are the voluntary efforts of public spirited women pledged to true allegiance to the Crown. They serve their country faithfully and well. Truly, these 32,000 women can be said to be members of a great organization.

Interest on national debt of today is actually greater than the total budget 20 years ago. If a decline of revenue is accompanied by an increase in expenditure, it seems quite possible that the Canadian Government will be using one dollar in every three, not to pay its debts, but just to pay interest on its debts.

These facts are all the more worth while keeping in mind, because so little is ever said about them.—Montreal Gazette.

Verse

Alick G. Ritchie

A man it was a privilege to know,
A Scot, and a true pattern of his race.
To him a debt the Nelson citizens owe;
His civic record time cannot efface.

In him they recognized an honest man.
His interest was keen in their affairs.
Devotion to his duty was his plan;
His record his good sense and good will bears.

The Scottish Clan will feel his sudden going.
Past Chief, his heart and soul were in this sphere;
His place amongst them will be hard to fill;
His jovial wit and humor brought many a cheer.

No more will curlers see his happy smile,
No more at functions will he fill the chair;
But wherever curlers meet the name of Alick
Will bring a host of pleasant memories there.

Always ready to lend a helping hand
In many ways, wherever his interests lay;
Loved and respected by his fellow man,
God bless you, Alick, to you we tribute pay.

—ROBERT MAIN.

Money To Burn

By HAROLD MORRISON
Canadian Press Staff Writer

OTTAWA (CP)—You'd think the way prices are going these days, nobody would have money to burn—but, brother, you're wrong

In the big, square, white-stoned Bank of Canada they're burning $2,000,000 a day.

Five men do the burning. There's hardly any pleasure in it. They haul the money in sacks from a big steel vault to an incinerator, lift the big bags from a hand truck and dump the stuff into the incinerator mouth.

The way the bank does its roaring business goes all the way back to your washing machine, your fireplace and your odd habits of getting the folding stuff near fire or water.

Sometimes you throw clothes into the washer, forgetting there's a $10 bill in the back pocket. Sometimes the same clothes are hung up to dry, too close to the fire.

The result is you have a mutilated bill. You take it to your bank and get a new one. The only persons who probably are not happy about it are the ones in the Bank of Canada who do the burning.

Torn and worn-out bills accumulate in banks in every city and town in Canada. By the end of the year, bank officials say there's at least $500,000,000 or $600,000,000 worth in all kinds of denominations from $1 up.

The Bank of Canada issues new bills for old. After a thorough check the bundles of old notes are wrapped up like so much junk in 500-note packages.

A cancelling machine puts the signature "G. F. Towers," the Bank Governor, from the note. That makes them non-negotiable. If the note is $20 or more, a V-shaped knife removes the signature "Donald Gordon," Deputy Governor, too.

Then the little pieces of signature are burned.

It's a tedious job. The bundles are stored in a big vault. Five persons enter the vault each day—just like going into a cold storage plant and getting a crate of eggs.

One has a push truck and six canvas bags; the others have pencils and paper. Into the bags goes the money. Three persons check, the fourth holds the bag, the fifth takes the money from the steel racks in the vault.

After they get notes worth about $1,000,000, they push the heavy load to the furnace room, an electric switch is thrown, and a gas flame starts to glow in the incinerator. In goes the $1,000,000, and the men return for another wad.

Day after day, week after week, the tedious job goes on, and the result is just a big smoke haze hanging over the building.

Lost Virtues

Former United States Secretary of State James F. Byrnes recently spoke of his fears in sobering tones. He said:

"The spirit of self-reliance that animated the early settlers and for more than a century inspired our people to exercise their initiative and develop this country, while preserving their independence, is unfortunately departing from the people. . . . Too many people want to lean upon the Government, forgetting that Government must lean upon the people. Too many people are thinking of security instead of opportunity. They seem to be more afraid of life than of death."

Self-reliance brought the United States to its present place of power. How will Canada achieve her manifest destiny with a timid people?

—J. L. R.

?Questions? ANSWERS

Open to any reader. Names of persons asking questions will not be published. There is no charge for this service. Questions WILL NOT BE ANSWERED BY MAIL except where there is obvious necessity for privacy.

Knitter, Nelson—How much wool would I need for a size 20 two-tone knitted blouse?

Six two-ounce skeins, three of each shade to be used; needles 1 or 2.

Worried, Trail—How can I find out the whereabouts of a sister from whom I have not heard for years? The last letter came from Windsor, Ont., where she seemed to have settled.

Either write to the Chief of Police, Windsor, Ont., or to the Red Cross, Windsor, Ont., Missing Persons Department.

H. J., Nelson—How many people were killed in a plane that crashed near Armstrong, Ont., in 1941?

Twelve.

Curious, Nelson—What is lignum vitae?

A Jamaican smooth-barked tree with blue flowers. It is a hardwood, much used in turnery.

Student, Creston—Where is Indian Territory?

It was territory assigned to American Indians by Act of Congress, 1830, but is now part of the State of Oklahoma. Occupied by Cherokees, Creeks, Choctaws, Chickasaws, Seminoles.

Looking Backwards

10 YEARS AGO

From The Daily News of Feb. 7, 1940

Six members of the City of Nelson Fire Department have passed their first year examination in first aid. They were Assistant Chief Alex Dingwall, Firemen R. Bush, H. C. Pitts, W. McDonald, F. Anderson, Robert StDenis.

Decision to send a delegate to both the B.C. Nurses' Association meeting at Victoria and to the Canadian Nurses' Association meeting at Calgary were features of a meeting of the nurses last night.

Mrs. A. Gordon McKay and her brother, Dr. H. Cameron, have left for Vancouver.

25 YEARS AGO

From The Daily News of Feb. 7, 1925

A four-day drive for books to furnish a library at the Central School has had exceptionally good results, inasmuch as 1667 books have been donated to the library.

R. A. Kirkpatrick, Assistant District Engineer in the Dominion Department of Public Works, received word of his promotion to Senior Assistant to the District Engineer at Winnipeg.

Guy Greenwood of Willow Point spent yesterday in the city.

40 YEARS AGO

From The Daily News of Feb. 7, 1910

Work will be commenced next week on the new C.P.R. car repair shop which will replace that destroyed by fire.

A matter of great public interest which will be taken up at the next City Council meeting is the suggestion of Ald. McDonald that the saloon licences in Nelson should be abolished.

J. M. Harris of Sandon, President of the Reco Mining Company, is at the Strathcona.

Press Comment

SCENERY COVER

We don't want our highways hidden by billboards. A motorist travelling North from Philadelphia at 50 miles an hour passes one highway sign every second. There are 2450 signs and billboards on the 30.5 miles between Baltimore and Washington. On 300 miles of Highway 1 in Florida there are 1000 billboards, 6000 signboards and 14,000 signs on trees and business places (outside of towns).

We do not want that sort of thing here. It is well to stop the trend before such conditions develop.—Vancouver News-Herald.

AS TOUGH AS THE OLD DAYS

Our Winters can be just as tough as those our grandfathers knew, but city people today, with better heating in homes, offices and vehicles, don't notice them so much. However, trappers and prospectors who still experience the full rigor of a Manitoba Winter without benefit of some of the modern conveniences assure us that if the weather is turning warmer they have not noticed it.—The Winnipeg Tribune.

Today's Bible Thought

Some of us make extremely poor witnesses. But we are just that.—Ye shall be witnesses unto me.—Acts 1:8.

Aunt Het

There ain't nothin' that hurts a man's dignity like settin' still and lettin' him rave until he runs down and can't think o' nothin more to say.

ST. JOHN'S Nfld. (CP)—City garbage men reported a sharp increase in the mortality of cats, but the rumor was denied by veterinary doctor J. H. Furneaux. The cats were just sick, he said—a case of catching arthritis and distemper during the Winter season.

South American Shipper to Trail Plants

TRAIL, B.C., Feb. 6—Top custom shipper to the metallurgical plants of The Consolidated Mining and Smelting Company of Canada, Ltd., for the week ending December 31, 1949, was W. R. Grace, who shipped 811 wet tons of lead concentrate from South America. Second high lead shipper was New Calumet, Campbell's Bay, Que., with 130 wet tons of lead concentrate, followed by Western Exploration, Silverton, B.C., with 80 wet tons.

High zinc shipper was Britannia, Britannia Beach, B.C., shipping 292 wet tons of zinc concentrate. Second high was Sheep Creek Zincton, Zincton, B.C., with 222 wet tons of zinc concentrate, followed by Whitewater, Retallack, B.C., with 61 wet tons.

Lead shipments for the week totalled 1418 wet tons as compared to 2509 wet tons for the last week and the 1948 weekly average of 373 wet tons.

Zinc shipments totalled 730 wet tons as against last week's 1216 and the 1948 weekly average of 775.

Total combined shipment was 2148 wet tons as compared to last week's 3725 and the 1948 weekly average of 1149.

Details of the shipments follow:

For treatment at the Lead Smelter:

Ainsmore, Ainsworth, B.C., Concs. 31.
Anacon, Garneau, Que., concs. 45.
W. R. Grace, South America, concs. 811.
Highland Bell, Beaverdell, B.C., ore 77.
Kenville, Nelson, B.C., concs. 7.
New Calumet, Campbell's Bay, Que., concs. 130.
Paradise, Lk. Windermere, B.C., concs. 43.
Silver Standard, New Hazelton, B.B., concs. 35.
Torbrit, Alice Arm, B.C., concs. 56.
Utica, Kaslo, B.C., ore 35.
Western Exploration, Silverton, B.C., concs. 80.
Whitewater, Retallack, B.C., concs. 48.
Total 1418, previous week 2509.

For treatment at the Zinc Plant:

Base Metals, Field, B.C. concs. 60.
Britannia, Britannia Beach, B.C., concs. 292.
Reeves MacDonald, Salmo, B.C., concs. 60.
Silver Standard, New Hazelton, B.C., concs. 35.
Sheep Creek Zincton, Zincton, B.C., concs. 222.
Whitewater, Retallack, B.C., concs. 61.
Total 730, previous week 1216.
Grand Total—currant week 2148.
Grand Total—previous week 3725.

Average quotations for the same period:

Silver, New York, $.7325 per oz.
Lead, New York 12.00 cents per lb.
Zinc, St. Louis 9.768 cents per lb.

Colleges Verge On Bankruptcy

NEW YORK, Feb. 6 (AP). — The Federal Security Administrator, Oscar R. Ewing, said yesterday many American colleges and universities soon will be on the verge of bankruptcy. He asked congressional action to provide Federal assistance to States in the maintenance of adequate primary and secondary schools and declared "we are rapidly approachhing a crisis in higher education."

Centre of Storm

DONALD R. HEATH

State Department sources say all diplomatic relations with Communist-dominated Bulgaria will be severed rather than recall the U.S. Minister, Donald R. Heath, from Sofia, as demanded by the Bulgar Government. The Balkan country declared Heath as "persona non grata," provoking one of the worst crises in U.S. relations with a European nation since the end of World War II.—Central Press Canadian.

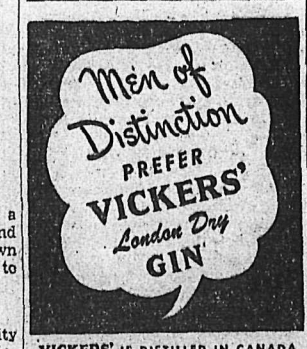

'VICKERS' IS DISTILLED IN CANADA AND IS DISTRIBUTED BY Calvert

This advertisement is not published or displayed by the Liquor Control Board or by the Government of British Columbia.

Coldest Spot in Cold War

Very often diplomats in Europe find themselves in a "hot spot" politically. But U.S. Minister to Finland Avra M. Warren found himself in a cold spot, literally, when he tried out the Finnish pastime of snow and ice bathing. And he seems to be enjoying himself as he soaks in an ice hole (top) and reclines on the ice and rubs snow on his chest (bottom). Warren will soon be reassigned to super-hot Pakistan.—Central Press Canadian.

Housing Delay Caused By Obsolete Methods

TORONTO, Feb. 6 (CP).—Antiquated building methods were seen as among the hitches in house construction by speakers at a C.C.F. forum on housing held here last night.

P. A. Deacon, Ontario Chairman of the Community Planning Association of Canada, and J. L. Shannon, former Toronto Alderman, cited lack of organization in the building industry, obsolete methods of manufacturing bricks and restrictive labor practices.

Boy Tossed Fifty Feet, Falls Unhurt

ATLANTA, Feb. 6 (AP).—George Reid, 14, was tossed 50 feet into the air Saturday without serious injury. He was yanked skyward — and dropped at the highest point—as he clung to a mile-long utility cable being hoisted atop new steel towers.

Haven't *You* Been Missing Something?

Harwood's

Canada's Finest Whisky

This advertisement is not published or displayed by the Liquor Control Board or by the Government of British Columbia.

No man's collar!

A FAVORITE trick of those who would like to destroy confidence in newspapers as the first step to doing away with them is to complain that they are the tools of special interests dangerous to the people. Sometimes they say it is the bankers or the politicians or the labor unions or the advertisers—whatever fits the occasion.

Usually the critics have their own axes to grind. What they want published are their own opinions and not contrary ones. They would like to be the "special interests" represented exclusively in the newspapers.

* * *

If such people had their way, there would not be the newspaper as you know it today. They would eliminate the great variety of facts and opinions that appear and without which democracy would not work.

To exercise your rights as a free citizen, you must have free access to information. You must know about laws and prices and theories and movements so that you can approve or protest. Ignorant of events and trends, you would not be able to keep your representatives in government representing you.

Now you get the facts of what takes place and you get the opinions of why they take place and what should be done. You get all sides of questions—statements by bankers and borrowers, businessmen and labor leaders, government officials and private citizens. The editor has his views too but he can't limit his pages to them. Readers include all sorts of people and all shades of opinions. If the editor wears any kind of a collar, it doesn't belong to one man or group. The leash is held by all his readers.

What the critics don't want and are afraid of is the diversity of facts and opinions brought to you by newspapers. They actually want a one-class, one-idea press—the kind that Hitler had and that Stalin runs today. If they succeed, it will sound the death knell of freedom in Canada.

* * *

These critics are your enemies as much as they are enemies of the newspapers. When they take away the right of a free press, they take it away from you. *They know that if they can control what you read they can control your mind—and you.* Working sometimes openly as committees with high-sounding slogans, they are blueprinting what you shall and shall not read.

There is nothing particularly new in the pattern. But you cannot ignore it without risk. If you permit these self-styled leaders to take away your right to read what you want, when instead of a free exchange of facts and opinions, you decide to depend on the propaganda they hand out, you will have taken the first steps towards the loss of all your rights as a free citizen.

Nelson Daily News

SPORTS

...uck Pourri

...VE FLEMING

"Do... yet," said Ken Mc-...uley ... to take a second ...ook b... cognizing the Dyna-...iter c... covered up by goalie ...ads Saturday night. "We've got a ...t more surprises too," added the ...ynamiter mentor.

I didn't laugh either, and didn't ...et much of a chance to shape a ...rin on my mug until Mike Fischer ...otted a neat goal to rob McAuley ...f a shutout after 45½ minutes of ...laying time. How was I to know ...cAuley was to come that close to ...etting a shutout when regular ...oalie Dave McLay proposed a bet, ...t odds, that McAuley would get a ...utout. Man, how I love that big ...uy with the name Fischer.

Before the game, however, once informed McAuley Kneeshaw ...ould be in the Nelson nets, he said ...f he had known beforehand he ...ould have sought the use of Nel...on's Al Silverwood in the nets, ...place of rookie Dave McLay who ...ustained a groin injury in Trail ...riday night. McAuley said he ...ould have attempted to get the ...elson sub goaltender, but he had ...ad that Silverwood might be used ...the Nelson goal.

NEVER AGAIN"

After the game, McAuley mutter...d, "Never again." The former New ...ork Ranger goaltender claimed he ...ad never been so nervous in any ...ther game, even his first game ...rofessionally. It was the first time McAuley had had the pads on this season.

Last year he was goaltender of the Saskatoon Quakers, until he was hit on the side of the head by a hard-driven puck, which put him out of action.

As you will probably remember, after the first period McAuley wore a helmet. The same doctor, who operated on him for concussion the first time, dropped into the dressing room and made him take the necessary precautions against further injury.

McLay says he won't be able to play Friday night when the Nelson Maple Leafs are scheduled to appear in Kimberley. It is likely that Clif Kilburn will receive the assignment.

Tonight the Nelson Maple Leafs make their fifth trip to Trail for the battle of second place. Both clubs are exactly even in second spot, so this game, and the return game when Trail plays in Nelson Saturday night, will mean a lot toward Nelson retaining its grasp on second place.

The Maple Leaf Booster Club has chartered a bus to take fans over to Trail to see the game.

Scotty Monro, Coach of the Crow's Nest Lions, must change his mind often. When he was here with his Crow's Nest Lions, he said Lee Hysop was the best right winger in the league.

Recently he told Jim Brooke of the Lethbridge Herald his idea of the all-star team of the Western Canada Junior Hockey League. "Well, my wingers are Eddie Litzenberger of Regina and Lorne Popein of Moose Jaw. I'll take Cooney Wood (Lethbridge) and Bill Shvetz (Crow's Nest) on defence and Boomer Rodzinyak (Lethbridge) in goal".

"That's fine", someday else said, "but you forgot to pick a centre ice man".

"Ah!" said Scotland, that depends on who wins the scoring title. It could be Fielder or it could be Pachal".

If he's just going to take the top scorer for centre, what about Paul Masnick of Regina. Fielder has 76 points, Pachal 70, and Masnick 68; all are centremen.

Show Good Form

AUCKLAND, N.Z., Feb. 7 (Reuters)—Canada's divers showed good form today in British Empire Games competition — and only a slip prevented one of them from becoming favorite to give the Dominion a first place.

Dr. George Athans of Vancouver, only Canadian in the men's tower diving, took an early lead but an error in judgment on his second-last dive dropped him into second place behind Peter Heatley of Scotland in the preliminary section.

Canada's two women divers put themselves in good positions to win points. At the halfway mark of their three-metre springboard event, Evelyn Buchanan of Toronto was third among the eight competitors and Lynda Adams Hunt of Vancouver was fourth.

The men completed six of their 10 dives today and the event will be decided tomorrow on the four remaining dives. Five dives were completed in the women's section and five more are to be held to decide the titlist.

Results:

Men's tower diving (10-metre platform): section A: Peter Heatley, Scotland, 87.03; Dr. George Athans, Canada, 81.89; F. J. Murphy, Australia, 77.63; J. A. McCann, Australia, 76.23; Bruce Bourke, Australia, 75.65; O. Jaine, New Zealand, 62.59.

Women's springboard (three-metre board)—section A: 1. Edna Child, England, 66.55; 2. Noeline MacLean, Australia, 60.09; 3. Evelyn Buchanan, Toronto, 57.26; 4. Lynda Adams Hunt, Vancouver, 54.89; 5. Mayzod Reid, New Zealand, 52.17; 6. Patricia Barnett, Australia, 49.21; 7. Joyce Carpenter, New Zealand, 47.34; 8, Betty Moore, New Zealand 46.39.

ELKS WIN 8-5 IN HOCKEY FOR KIMBERLEY SPORT

KIMBERLEY, B.C., FeFb. 6 — Good fun and good sportsmanship prevailed at the Elks vs Police-Hackies hockey game. The score was 8 to 5 for the Elks but other details are lacking.

Important is the fact that once again a five sum has been raised for juvenile sport in this city.

Winners in the kiddie's races which preceeded the game were:

Girls 4 and under, I. D. Livingston; 6 and under, I. D. Livingston, 2. C. Hansen.

Boys 6 and under 1. C. Patterson; 8 and under 1. C. Patterson, 2. B. Cox and 3. B. McKay.

Girls 10 and under 1. D. Livingston; 2. Gail Achtzener, 3. J. Holdsworth.

Boys 10 and under 1. H. Patterson, 2. B. Jarrett, 3. A. Kershew.

Girls 12 and under 1. C. Bett, 2, J. Waldie, 3. E. Byrne.

Boys 12 and under 1. D. Conroy, 2. G. Wood, 3. F. Neeve.

Girls 10 and under relay 1. E. Karshow, R. Martin, E. Byrne, L. McFarlane, C. Bett; 2. D. Cox, J. Waldie, J. Holdsworth, D. Maranchuk, D. Livingston.

Boys relay 10 and under 1. A. Patterson, C. Patterson, A. Kershaw; 2. B. Cox, B. McKay, R. Livingston.

Girls relay 12 and under 1. C. Bett, J. Waldie, D. Maranchuk, E. Byrne; 2. D. Cox, M. Martin, E. Kershaw, L. McFarlane.

nGC,c

Boys relay 12 and under, 1. G. Wood, F. Neeve, D. Couroy, H. Nash; 2. A. Patterson, R. Rozeck, J. Cox, B. McWhimster.

Judges were Harry Brown (starter) Tunk Johnson, Lyle Swaney, Buck Kavanagh and Chris Sorensen.

Expect Another Pep-Saddler Title Clash

HOLYOKE, Mass., Feb. 6 (AP)—"Pretty certain" word of another Featherweight Title clash between title-holder Willie Pep and Sandy Saddler of New York came out of Saddler's corner today.

Manager Charlie Johnston said the new clash, which would be the third for the pair, seems "pretty certain" for next June in one of New York's baseball parks.

Pep's handlers were not immediately available for comment.

Saddler has been hailed as the leading Featherweight contender for some time now. He last lost to Pep, on a decision, a year gao. That fight was billed as "hottest of the year" by many sports writers and fans.

Ski Slants . . .

Jumpers Practice For Tourney

By BILL DeRIDDER

Both Saturday and Sunday saw a fine group of novice and oldtimers turning and shussing on the slalom hill. The hill was very fast and tricky with big mounds of powder snow and sections of hard, fast ice, which kept the planksters on the alert.

Danny McKay, Art Grodski and Frank Kennedy were seen sailing through the air in practice leaps of 135 to 140 feet. The hill now has a good base and the new takeoff is completed. There should be some good leaps made at our tournament coming up.

From reports I understand that Naida Palmer, Joe Perrier and Tony Triggs are going to make a trip into the Silver King ski country, the high mountain skiing should be getting about perfect by now and with the warming weather should make the conditions excellent. A pot luck supper will be held Wednesday night so we shall see you all then.

Ski Heil!

HOW TO SKI

In this section I shall attempt to describe how to ski, from walking, to the parallel Christiania. First of all in the walking position the heels should not be fastened down as this naturally tires the ankles and legs and also increases backslip when traversing any slight grade. As in marching the left arm advances with the right ski, the knees should be bent, but before withdrawing the pole from the snow the ski should be slid, not picked up, forward, using the pole which is in the snow for a pusher, meanwhile the other pole is swung forward. Use a short step, but a long glide on the ski, with most of the weight on the advanced ski.

After the beginner has learned to walk well, it is his natural ambition to make a run downhill which of course requires going to the top. Usually beginners are not advised to use the tow. Therefore it means either sidestepping, herringboning or traversing the slope. In sidestepping the body is braced with the lower pole while digging into the snow with the ski edges, then the hillside ski lifted a full step uphill while moving the upper pole into a new position. And so to the top.

In the traverse the skier slides forward a halfstep while thrusting on rear pole with the skis parallel and rear heel raised. You climb by moving the hillside ski to the side of the other with each step and swing the pole to a new hold, the traverse is one of the fastest and least tiring methods of uphill skiing, unless, of course, the skier is wearing climbing matts, which enable the skier to ascend the slope almost vertical. In the herringbone the legs are spread as far apart as possible, keeping the heels of the skiis as close together as possible. Here again the opposite pole advances with the opposite ski, keeping the knees in so as to edge the skis. Now that the skier has reached the top, he'll have to wait until next week for the next lesson on skiing downhill.

CLAIMS WORLD RECORD

ELGIN, Ill., Feb. 6 (AP) — Frank Breen, 35, pitching a perfect game in horseshoes last night and claimed a world amatuer record. Breen threw 32 straight ringers in 32 shoes, or 16 straight double-ringers. He tossed them in an indoor match with Arthur Wier of Elgin.

Breen said it was the first perfect amatuer game on record, and broke the former record of 45 ringers in 50 shoes.

Vancouver Stocks

MINES	
Bralorne	10.00
Cariboo Gold	1.35
Hedley Mascot	.28
Highland Bell	.51
Kootenay Belle	.35
Pend Oreille	5.65
Pioneer Gold	3.30
Reeves MacDonald	2.35
Sheep Creek	1.15
Ymir Yankee Girl	.11
OILS	
Anglo Canadian	4.20
A P Con	.23½
Cal & Ed	.76
Calmont	.55
Commonwealth	1.40
Dalhousie	.39
Globe	3.90
Home	11.85
National Pete	.34
Okalta Com	2.10
Pacific Pete	4.65
Royalite	9.15
Southwest Pete	.35
Vanalta	.28
Vulcan	.24
West Leduc	.76
INDUSTRIALS	
Coast Breweries	3.50

B. C. Swimmers Capture First, Second Places In Olympic Pool, N. Z.

By VERNON MORGAN
Reuters Sports Editor

AUCKLAND, N. Z., Feb. 6 (Reuters)—Sparked by the powerful stroking of Victoria's Peter Salmon, Canada's swimmers skimmed through Olympic Pool waters here tonight to capture first, second, and fourth places in British Empire Games finals. It marked the first time of the 1950 Games that a Canadian stepped onto the winner's dias.

The 20-year-old Salmon turned the trick after he won the men's 110-yard final. He took up a late challenge from Australia's Frank O'Neill to gain the nod by a touch and apparently that was all his team-mates needed.

Jim Portelance, 'teen-aged Ocean Falls, B. C., matator, followed with a second-place effort in the men's 1650-yard free-style event and Lucien Beaumont brought the large Canadian cheering section to its feet with a fourth in the longer distance.

The 110-yard men's free-style final kept the 5000 crowd in an uproar. Salmon and Beaumont headed the field for the first 55 yards with Jacobus de Beer Wild of South Africa, O'Neill, Michael Amos of Auckland and Patrick Kendall, England, close at their heels.

On the turn for home, Salmon took a three-yard lead and O'Neill made his bid. Salmon held him off and won by the length of his fingers.

"O CANADA"

He was mobbed by fellow-Canadians when he climbed out of the water and told everybody within hearing he was in "terrific shape." The British Columbia youngster thanked swim coach Tom Jones of Ocean Falls, B. C., and said he "owed a lot" to Archie McKinnon of Victoria, his coach.

Salmon said he found the pool "rather slow" and Jones told the assembled Canadians:

"Pete is a very consistent swimmer and we were hoping for this title. A lot of credit should go to Beaumont, he swam a fine race."

The Union Jack was run to the mast-head, the band struck up "O Canada" and the Canadians joined in singing.

The second-place position of Portelance in the 1650-yard final was a surprise. He was fourth most of the route and near the end passed Ross Lucas of New Zealand and Don Bland, England. He didn't challenge Graham Johnston, 18-year-old South African who held a comfortable lead but the 17-year-old swimmer withstood challenges from Lucas in the last lap.

There were two Canadian scratches in the swimming program. Irene Strong "ducked out" of the 110-yard women's back-stroke and explained she wished to concentrate on the women's 220-yard free-style event. Leo Portelance, Jim's brother, didn't start in the men's 220-yard backstroke.

SWIMMING

CANADA'S STANDING

Men's 100-yard free-style final—Peter Salmon, Victoria, winner; Lucien Beaumont, Quebec City, fourth.

Men's 1650-yard free-style final—Jim Portelance, Ocean Falls, B.C., second.

Women's 330-yard medley relay—fourth (Joan Morgan, Victoria; Irene Strong, Vancouver; Kathleen McNamee, Victoria).

Women's 110-yard backstroke (heat)—Joan Morgan, Victoria, fifth (failed to qualify).

WEIGHTLIFTING

Middleweight final—Gerry Gratton, Montreal, winner.

WRESTLING

Featherweight— Roland Milord, Montreal, advanced to final.

Lightweight — Morgan Plumb, Toronto, advanced to final.

Welterweight — Henry Hudson, Montreal, advanced to final.

Middleweight— Maurice Vachon Montreal, advanced to final.

Heavyweight — Bert Cvenden, Montreal, eliminated.

FENCING

Men foil teams final—third.

TRAIL JUVES FACE NELSON HERE TONIGHT

Nelson Juveniles who play hosts to a Trail Juvenile hockey squad tonight before the Trail-Nelson Junior game will dress the following players. Kennedy, Burns, Dyke, Stringer, Posnikoff, Twells, McGinnes, Leschuk, Brown, Anderson, McIvor, Benedetti, B. Carmichael, Mayer and R. Carmichael.

LION BANTS TIE PANTHERS 2-ALL

The Lion bantams took their second tie game in succession as they came from behind late in the third period to gain a 2-all draw with the Panthers at the Civic Arena Monday afternoon. The score was 1-all in the initial frame.

Bob Vance drove in the first Panther goal with Bill Reid sniping the Lions equalizer. In the middle period the Panthers went ahead 2-1 as Don Rosling soloed to score with a hard shot from the blue line. In the final session Ron Waters pushed in the tying Lion goal with Bob Olson helping on the play.

Laurence Ludlow was the Referee. Wilf Marqius and Garth Strong kept the score and time.

Market Trends

TORONTO (CP) — Industrials backed down for the first time in seven sessions on the Toronto Stock Exchange today. Volume was about 1,190,000 shares.

NEW YORK (AP) — President Truman's use of the Taft-Hartley law against strkling coal miners lifted the stock market out of a slump today but did not stimulate a rally.

Volume was at the rate of 1,400,000 hares.

MONTREAL (CP) — After a firm opening, stocks showed a weaker tone near the final hour on the Montreal Stock Exchange and Curb Market today.

Industrial volume was 39,700 shares and mines 116,400 shares.

LONDON, (Reuters)—The London Stock Exchange remained in the grip of general election uncertainties today and the over-all volume of business was small.

A premium of three-eighths of one per cent was established today when dealings started in the new Southern Rhodesia 3½ per cent loan on the London Stock Exchange.

Calgary Livestock

CALGARY, Feb. 6 (CP).—Receipts were the lightest today for any Monday in many weeks at the Calgary Livestock Exchange. There were only 61 cattle during the weekend and 25 today. There were five calves during the weekend, none today and no hogs or sheep have been delivered.

Due to light receipts there was not sufficient trading done to test the market.

Hogs sold last weekend at $26.25 for As at yards and plants; sows 13.00 live weight.

Good lambs 23.50 to 25.00; good ewes 9.50 to 10.50, Good butcher steers 21.50 to 22.00; common to medium 18.00 to 21.00. Common to medium cows 13.50 to 15.25; canners and cutters 10.50 to 13.00. Good stockers and feeder steers 19.00 to 21.00; common to medium 16.00 to 18.00.

TORONTO STOCKS

CLOSING PRICES

MINES	
Akaitcho	.76
Anglo Rouyn	.27½
Arjon	.11
Aumaque	3.15
Belloterre	.26½
Bonetal	.48
Boymar Gold	.17
Bralorne	9.80
Broulan	.55
Buffadison	.14
Buffalo Ank.	2.10
Campbell R L	2.85
Cariboo Gold	1.25
Castle Treth.	2.45
Central Patricia	.87
Central Porc.	.15½
Chesterville	1.48
Coast Copper	.70
Cochenour	2.05
Coin Lake	.15
Conlaurum	1.05
Cons. Beatty	.55
Cons Mining & Smelting	99.85
Conwest	1.14
Croinor	.54
Delnite	1.70
Discovery	.36
Dome	17.75
Donalda	.58
East Malartic	2.20
Elder Gold	.39
Eldona	.35
East Sull.	4.60
Eureka	.40½
Falconbridge	4.40
Frobisher	2.40
Giant Yel.	6.20
God's Lake	.35
Halcrow	2.74
Hardrock	4.00
Harker	.38
Heath	.35
Heva	.26
Homer Y K	10.25
Howey	.56
Hudson Bay	47.50
Inspiration	.42
Int. Nickel	32.00
Joliet Qus.	.71
Kerr Addison	18.25
Kirk-Hudson Bay	.45
Kirkland Lake	1.31
Lake Dufault	1.18
Lakeshore	13.25
Lake Wasa	.53
Leitch	1.16
Lingman	.36¼
Little Long Lac	.52
Louvicourt	.15
Lynx	.14
Macassa	2.55
Macdonald	.53½
MacLeod R L	2.91
Madsen R L	2.91
Magnet	.50
Malartic G F	3.15
Marcus G	.14½
McIntyre	64.00
McKenzie R L	.51
Mining Corp.	13.25
Mosher L L	.37½
Negus	1.52
New Goldvue	.40
Nicholson	.51
Nipissing	1.07
Noranda	68.25
Normetals	2.69
North. Can.	.39
O'Brien	1.87
Osisko	1.14
Osulake	.13½
Pamour	1.50
Paymaster	.31
Pend Oreille	5.60
Pickle Crow	1.85
Pioneer	3.25
Porc. Pen.	.74
Powell Rouyn	1.00
Preston E D	1.80
Quebec Manitou	.82
Quebec Lab.	.17
Queenston	1.11
Quemont	23.00
Reeves Mac	2.34
San Antonio	3.80
Sen. Rouyn	.28
Sherritt Gordon	2.30
Sigma	8.25
Silanco	.30
Silvermiller	.63
Siscoe	.35
Sladon Mal.	.70
Starratt Olsen	.65
Steep Rock	2.54
Sylvanite	1.56
Teck Hughes	3.00
Torbit	1.34
Trans Cont Res	.50
United Keno	4.00
Upper Canada	3.25
Ventures	6.80
Waite Amulet	9.00
OILS	
Anglo Can.	4.15
Atlantic Oil	1.42
B. A. Oil	26.75
British Dom.	.25
Calg... Edmonton	7.50
Calm...	.55
Chem... earch	.86
Deca...	.15
Dalho...	.40
Eastc...	.5½
Footh...	3.85
Globe...	.63
Imper... Oil	22.15
Inter...	9.65
Nat. R...	.30
Okalt...	2.10
Pacifi...	4.60
Roxan...	.35
Royali...	9.10
Tower...	.47
United...	.23½
INDUS...IALS	
Abitib...	22¾
Algom... Steel	14¾
Alumin...	7⅛
Atlas	8⅜
Bathur... Power	25¾
Bell Te...phone	40½
Brazili...	20½
Brew &...	16½
B.C. El...	90¼
B.C. Forest...	2⅞
B.C. Packers A	11½
B.C. Packers B	6⅜
B.C. Power A	28¼
B.C. Power B	3
B.C. Pulp	94
Bruck Silk A	18½
Bruck Silk B	7½
Burl. Steel	15
Burns A	27½
Burns B	18
Burrard A	7¾
Can. Cement	36
Can. Malting	51¾
Can. Packers A	35
Can. Packers B	22½
Canadian Bakeries	10
Canadian Breweries	23
Canadian Canners	20½
H R MacMillan A	10
Canadian Car & Fdy	11⅝
Canadian Car & Fdy A	14¾
Can. Oil	16½
Canadian Steamships	16½
Canadian Celanese	30
Canadian Dredge	25½
Canadian Ind Alcohol	9
Canadian Marconi	3½
Canadian Pacific Rly	17⅝
Cockshutt	16⅛
Canadian West Lmbr	3¾
Cons. Mining & Smelt	100
Cons. Paper	18⅜
Dist. Seagram	21
Dom. Bridge	43¾
Dom. Foundries	28½
Dom. Stores	35
Eddy Paper	16½
Famous Players	15½
Fanny Farmer	37
Fleet Air	1.35
Ford A	29
Gatienau	18¼
Gatineau 5 % Pfd	101½
Gen. Steel Wares	18½
Goodyear	93
Goodyear Pfd	52¾
H R MacMillan B	8
Imperial Oil	22⅛
Massey Harris	24½
Massey Harris Pfd	27¾
Mercury Mills	24½
M & O Paper	18½
Mont. Loco	21
Moore Corp.	76¾
McColl Frontenac	15
McColl Frontenac Pfd	100
Nat. Steel Car	20⅞
Ogilvie Flour	21
Page Hershey	47¾
Powell River	44½
Power Corp.	16⅞
Russ. Industries	19
Shawinigan	24¼
Shea Brew.	15⅛
Sicks Brew.	21⅞
Southam	21¾
Steel of Can. Pfd	104½
Steel of Can.	102¾
H. Walker	38¼
Weston George	25

Canadians In Second Round Of U.K. 'Spiel

FALKIRK, Scotland, Feb. 6 (CP) —A rink made up of members of the Canadian curling squad which officially wound up its Scottish tour last Friday won its way today into the second round of the British Open Championship Bonspiel.

The rink included Skip Jack Hutton, Calgary; Stan McDonald, Gleichen, Alta.; Hugh McLellan, Red Deer, Alta.; and a Scottish player, W. Ferguson. Ferguson substituted for the Canadian No, 4 man, I. Richardson of Regina, who was sidelined by a heavy cold.

Two other Canadian rinks, made up of members of Falkirk Lions hockey team, also entered the tournament and one reached the second round. It was skipped by Phil Casey of Prince Albert, Ont., with his brother Pat and Winnipeggers Bill Carlson and Roy Penner supporting.

George McNeil of New Glasgow, and Milton Carrigan, all of Winnipeg, unsuccessfully.

The second round will be played Wednesday and the finals Saturday.

Hockey Scores

By The Canadian Press

CAPE BRETON SENIOR
North Sydney 7, Glace Bay 2

MARITIME SENIOR
Amherst 2, Halifax 4
Moncton 3, Saint John 5

MANITOBA JUNIOR
Winnipeg Black Hawks 5, Winnipeg Monarchs 2

NORTHERN SASK. JUNIOR
Humboldt 4, Saskatoon 4

WESTERN CANADA JUNIOR
Regina 0, Bellevue 3
Calgary 0, Lethbridge 3

W.C.S.H.L.
Regina 2, Edmonton 8

Pettie Places First in 220-Yard Heat as Briton Disqualified

EDEN PARK, Auckland, N.Z., Feb. 7 (Reuters) — Calgary's Don Pettie, bidding fair to becoming the storm centre of the 1950 British Empire Games, today was pushed to the fore in another official incident in the track and field competitions.

This time the 23-year-old sprinter was the innocent bystander, being placed first in his heat of the men's 220-yard dash when the winner was disqualified.

Pettie had run a strong race but was just nipped at the post by England's Leslie Lewis. The results were not officially posted because officials announced an inquiry was being held.

Finally, the crowd of 40,000 packing the stadium under a blazing sun was informed that Lewis was disqualified "for running on the line" — straying from his marked lane. Pettie was moved up to first, with the other two qualifying positions for the semi-finals going to Australia's David Johnson, second, and Orisi Dawai of Fiji, third.

In the three-mile run, Leonard Eyre gave England her first silver-gilt medal of the day and her third first place of the 1950 Games.

GIRLS OUTCLASSED

The Dominion's seven girl runners, who have yet to score a point, again found themselves outclassed by their Commonwealth sisters.

In the first heat of the women's 220-yard dash, Eleanor McKenzie and Elaine Silburn, the two Vancouver sprinters, finished well back as Australian champion Marjorie Jackson ran away with the race.

Peggy Moore, 20-year-old Vancouver sprinter, was eliminated in the next heat, finishing fourth to Shirley Strickland, 24-year-old Australian speedster.

Track and field results:

Women's 220-yard heats (three to qualify):

First heat: 1. Marjorie Jackson, Australia; 2. Ann Shanley, Australia; 3. L. Rowe, New Zealand; 4. Eleanor McKenzie, Vancouver; 5. Margaret Walker, England; 6. Elaine Silburn, Vancouver. Time: 24.9.

Second heat (three to qualify): 1. Shirley Strickland, Australia; 2. Sylvia Cheeseman, England; 3. Joan Hart, New Zealand; 4. Peggy Moore, Vancouver; 5. Doris Batter, England. Time: 25.3.

Third heat (three to qualify): 1. Daphne Robb, South Africa; 2. Doris Parker, New Zealand; 3. Verna Johnston, Australia; 4. Dorothy Manley, England; 5. Viola Myers, Toronto. Time: 25.0.

Men's 220-yard heats:

First heat (three to qualify): 1. D. R. Jowett, New Zealand; 2. Jack Archer, England; 3. Bill de Gruchy, Australia; 4. John de Saram, Ceylon. Time: 22.4 seconds.

Second heat (three to qualify): 1. D. R. Batten, New Zealand; 2. Alastair Gordon, Australia; 3. Brian Shenton, England; 4. Oscar Wijeyasinghe, Ceylon. Time: 22.4.

Third heat (three to qualify): 1. Johnny Treloar, Australia; 2. Clem Parker, New Zealand; 3. Nick Stacey, England; 4. Manasa Nukuvou, Fiji. Time: 21.7.

Fourth heat (three to qualify): 1. Don Pettie, Calgary; 2. David Johnson, Australia; 3. Orisi Dawai, Fiji; 4. Derek Pugh, England. Time: 22.1 (P. Lewis, England, won heat but was disqualified).

440-yard hurdles, semi-finals:

First semi-final (three to qualify): 1. Geoff Goodacre, Australia; 2. Jacobus Lubbe, South Africa; 3. Duncan White, Ceylon; 4. D. G. Steward, New Zealand; 5. Kenneth Doubleday, Australia. Time: 53.2 seconds.

Second semi-final (three to qualify): 1. John Holland, New Zealand; 2. George Gedge, Australia; 3. Harry Whittle, England; 4. Robert Woodward, Australia. Time: 53.4.

Three miles (final): 1. Leonard Eyre, England; 2. Harold Nelson, New Zealand; 3. Tony Chivers, England; 4 .Alan Merrett, Australia; 5. Ken MacDonald, Australia; 6. Colin Lousich, New Zealand. Time: 14:23.6.

...ree-Spectator ...as Incident ... to Court

...ORIA, B.C., Feb. 6 (CP)— ...e of assault has arisen from ...ged referee-spectator Fracas ...ook place Saturday night at ...Victoria-Vancouver Coast ...hockey game here.

...t Clarke today swore out ...ormation charging referee ...avis with assaulting him and ...ing him actual bodily harm. ...cident took place between ...ond and third periods.

...L. LEADERS

...y The Canadian Press

...ing—Detroit, won 26, lost 13, ...62 points.

...—Lindsay, Detroit, 52.

...—Richard, Montreal, 27.

...—Lindsay, Detroit, 35.

...ies—Gadsby, Chicago, 111.

...nts—Durnan, Montreal, 7; ...Toronto 7.

FOR SALE

1949 Chevrolet 2-door Sedanette equipped with radio, heater, sun visor, chains. Very low mileage. $1950. Room 75, Hume Hotel.

This advertisement is not published or displayed by the Liquor Control Board or by the Government of British Columbia.

HOCKEY

Trail Juniors VS Nelson Juniors

8:30 P.M. — TONIGHT

Preliminary game:

Trail Juveniles vs. Nelson Juveniles

Admission—Adults 50c Children 25c

Have ARROW Handle Your Move!

Let is be an automatic choice to call the firm that specializes in moving furniture.

ARROW SERVICE is built around its staff of highly skilled furniture moving operators, using only equipment specially designed for the safe and efficient movement of household effects.

MOVING BY ARROW is so easy, all YOU have to do is telephone NELSON 1106, every detail of your move will then be handled in an efficient and economical manner.

LET ARROW MOVE YOU

PACKING
CRATING
SHIPPING
STORAGE
LONG DISTANCE VAN MOVEMENT
POOL CAR SHIPMENTS

ARROW Van & Storage Ltd.

Successors to Williams Van Lines
613 WARD ST., NELSON

Haven't You Been Missing Something?

Harwood's

Canada's Finest Whisky

This advertisement is not published or displayed by the Liquor Control Board or by the Government of British Columbia.

There's nothing like FIBERGLAS*
FIBERGLAS CANADA LIMITED

There's a lifetime of comfort ahead when you insulate your home with Fiberglas. And Fiberglas saves on your fuel bills so that it soon pays for itself.

FOR KEEPING BUILDINGS WARM IN WINTER AND COOL IN SUMMER

Insulate for Life with FIBERGLAS* BUILDING INSULATION

MADE IN CANADA

WON'T ROT • WON'T BURN • WON'T SETTLE
WON'T SUSTAIN VERMIN

Nelson Woodworking Co.

PHONE 1150 273 BAKER ST.

LIL ABNER

HENRY

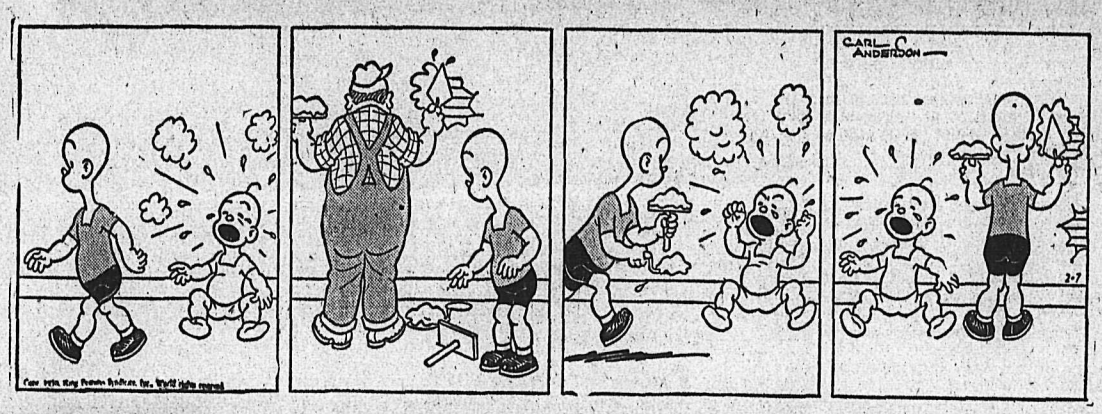

KING OF R.C.M.P.

BLONDIE

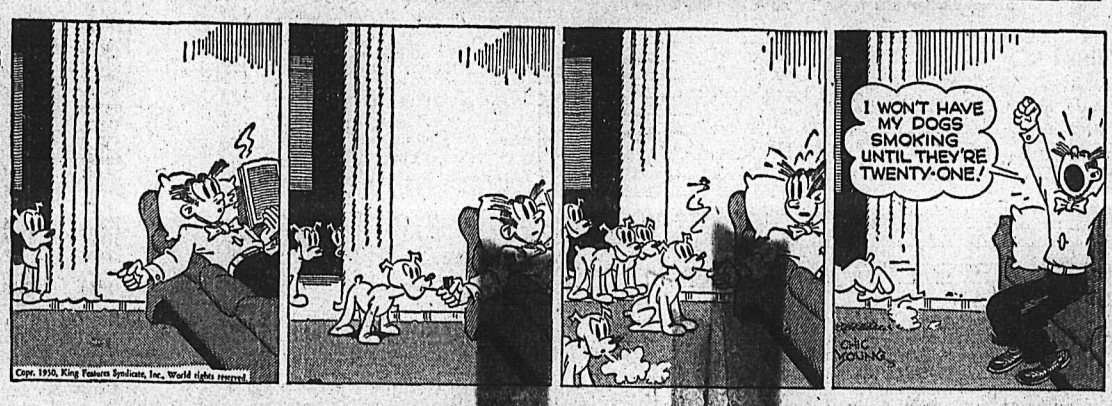

SECRET AGENT X9

DONALD DUCK

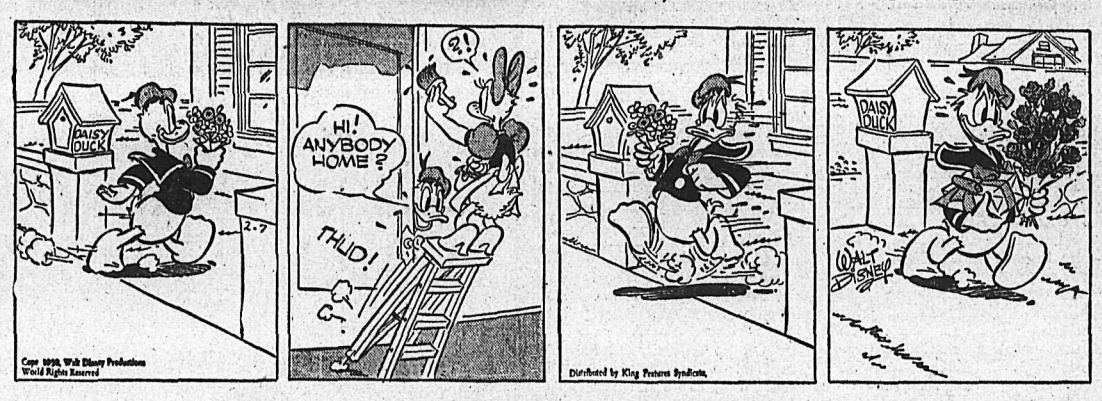

BUZZ SAWYER

JIGGS

On the Air

TUESDAY, FEB. 7, 1950

CKLN
1240 ON THE DIAL

6:58—O Canada
7:00—News Summary
7:05—Top of the Morning
8:00—CBC News
8:10—Bill Good
8:15—Breakfast Club
8:45—For You Madam
9:00—BBC News
9:15—Western Tunes
9:45—Musical Program
10:00—Train Time and Time Signal
10:01—Ellen Harris
10:15—Musical Program
10:45—Cameras on Canadians
11:00—Kindergarten of the Air
11:15—Radio Kitchen
11:20—Concert Corner
11:45—Notice Board
12:15—Press News
12:25—Sports and Weather Forecast
12:30—Farm Broadcast
12:55—Strikes and Spares
1:00—Afternoon Concert
1:30—Bernie Braden
1:45—Commentary
2:00—B. C. School Broadcast
2:30—Your Little Show
2:45—Let's Read
3:00—Odds and Ends
3:14—Train Time
3:15—Western Film
3:30—Commentary
3:45—British Empire Games
4:00—Meet G. Sale
4:15—Tony the Troubadour
4:30—Grey Owl
4:45—Trio Tunes
5:00—Dance Serenade
5:30—CKLN News
5:45—Sacred Heart
6:00—Musical Program
6:30—Cavalcade of Melody
7:00—CBC News
7:15—News Roundup
7:30—Leicester Square to Broadway
8:00—Science Reporter
8:15—Nation's Business
8:30—Classic Club
9:00—Solo Guest
9:15—Vancouver Symphony
10:00—Peebles News
10:15—Miscellany
10:30—Claremont Hotel Orchestra
11:00—Sign Off. The King.

CJAT
610 ON THE DIAL

6:30—News
6:35—Good Morning Neighbor
7:00—News
7:05—Good Morning Neighbor
7:30—News
7:35—Good Morning Neighbor
8:00—CBC News
8:10—CJAT Market Letter
8:15—Breakfast Club
8:45—Laura Ltd.
9:00—Coffee Time
9:15—Lucy Linton
9:30—Five Roses Radio Kitchen
9:35—Housewives Hit Parade
10:00—Homemakers Club
10:15—Happy Gang
10:45—Singalong
11:00—Gospel Singer
11:15—Music for Milady
11:45—Western Trails
12:00—Noon Revue
12:30—News
12:45—Smoke Rings
1:00—Afternoon Recess
1:30—Bernie Braden
1:45—A. Grant, Commentary
2:00—B. C. School Broadcast
2:30—Waltztime
2:45—Wife-Saver
3:00—Brave Voyage
3:15—Hymn Time
3:45—Movie Hits
4:00—Club Calendar
4:15—Musical Program
4:30—Old Corral
4:45—Superman
5:00—News
5:05—Supper Serenade
5:30—Canadian Cavalcade
6:00—Bob Hope
6:30—Fibber McGee and Molly
7:00—CBC News
7:15—CBC News Roundup
7:30—Leicester Square to Broadway
8:00—Science Reporter
8:15—Nation's Business
8:30—Mystery Theatre
9:00—Music You Love
9:15—Vancouver Symphony Pop Concert
10:00—News
10:05—Sports Cavalcade
10:15—Miscellany
10:30—Final Period Hockey Game
11:00—Dance Orchestra
11:30—Dance Orchestra
11:55—CBC News

WEDNESDAY, FEB. 8, 1950

CKLN
1240 ON THE DIAL

7:00—Sign On. O Canada
7:05—Top of the Morning
8:00—CBC News
8:10—Bill Good
8:15—Breakfast Club
8:45—For You Madam
9:00—BBC News
9:15—Western Tunes
9:45—Kate Aitken
10:00—Time Signal and Train Time
10:01—Ellen Harris
10:15—Musical Program
10:45—Music Kitchen
11:00—Kindergarten of the Air
11:15—Five Roses Kitchen
11:20—Concert Corner
11:45—Notice Board
12:15—Press News
12:25—Sports and Weather Forecast
12:30—Farm Broadcast
12:55—Strikes and Spares
1:00—Afternoon Concert
1:30—Bernie Braden
1:45—Commentary
2:00—B. C. School Broadcast
2:30—Your Little Show
2:45—Melody Matinee
3:00—Odds and Ends
3:14—Train Time
3:15—Messrs Islanders
3:30—Commentary
3:45—B. R.
4:00—Musical Programme
4:30—Captain Dick
4:45—Harmony; News
5:00—Rendezvous Room
5:30—CKLN News
5:45—Sacred Heart
6:00—Musical Program
6:30—Cavalcade of Melody
7:00—CBC News
7:15—News Roundup
7:30—The Hand That Made the Mask
9:00—Waddington Conducts
10:00—Peebles News
10:15—These Five Writers
10:30—Suzanne Black Lutinist.
11:00—Sign Off—The King

TODAY'S News Pictures

No Place for a Lady

A cashier of a New York restaurant covers her eyes after three robbers forced these four waiters to drop their pants during a holdup. The culprits snatched $300 from the cash register and fled into the theatre district crowds. They herded six men and two women employees into a back room, but first they watched boxing bouts on the restaurant's television screen for a half-hour before the stickup. —Central Press Canadian

Directs Defence Of Nationalists

Six Chinese divisions, numbering from 150,000 to 200,000 men, under the command of Gen. Sung Li-Jen, U. S.-educated military hero and strategist, are ready to defend Formosa against Communist assault, according to Dr. Ting-fu F. Tsiang, Chinese member of the U.N. Security Council. He says they are armed with U. S. equipment. Dr. Tsiang charged that Soviet-supported invasion of Formosa is being discussed at the Moscow parley with Chinese Communists. He stated further, Formosa will be strongly defended, and that the Nationalist Government is confident of holding it unless Soviet help is extended.—Central Press Canadian.

In "Stromboli" Role

Ingrid Bergman, Swedish film actress who gave birth to a son in Rome, lies on a bunk bed playing cards in this scene from the movie "Stromboli" in which she starred. The film was directed by Roberto Rossellini, whom Miss Bergman has said she will marry after she obtains a divorce from Dr. Peter Lindstrom. The widely publicized romance of Miss Bergman and her director erupted into headlines last Spring during filming of scenes on the island of Stromboli. This scene was one of the sequences showing concentration camp life, and filmed at a displaced persons camp near Rome.—AP Wirephoto.

Capture Friend Of Bandit King

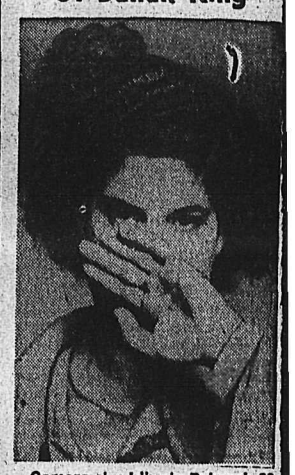

Camera-shy Liboria Palermi, 23-year-old member of the bandit gang of Sicilian outlaw Salvatore Giuliano, is shown in Palermo, Sicily, after her capture. Police said that she had been a member of Giuliano's gang for a long time and had taken part in many of the activities for which there is a price on the head of the outlaw leader.—Central Press Canadian.

Armament Race May Be Lost Now Says Scientist

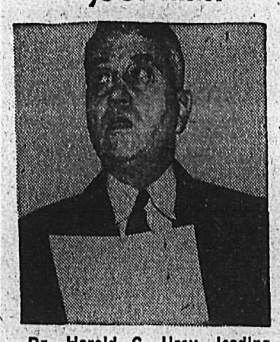

Dr. Harold C. Urey, leading atomic scientist, warned listeners in a New York address that if Russia alone develops the dreaded hydroge nbomb, she may be able to force all other nations to surrender without dropping a single one. Dr. Urey urged the U.S. to build the hydrogen bomb, but he warned that the West may already have lost the armament race. The hydrogen bomb, she may be able 1000 times more powerful than the original a-bomb.
—Central Press Canadian.

Fresh Air Commuter

This tiny bus seems more appropriate to the miniature roads of a toy village than to Piccadilly, London, where the picture is taken. The model—built for a commuter—is powered by a 125 c.c. engine, and has a three-speed gear box.—Central Press Canadian.

DAILY CROSSWORD

ACROSS
1. Macaws (Braz.)
5. Boxes scientifically
10. Cessation of life
11. Produce, as an effect
12. Value highly
14. Couch
15. Ignited
16. Loiter
18. Registered Nurse (abbr.)
19. Epoch
20. Faced
23. No date (abbr.)
25. An extended sea voyage
26. Radium (sym.)
28. Public notice
30. Type measure
31. Pronoun
32. Marbles
35. Board of Ordnance (abbr.)
37. Lastly
39. Greek letter
42. Foot (abbr.)
43. Sheltered side
44. Organ of hearing
45. Tibetan priest
48. To get by contriving
50. Musical study
52. Revelries
53. Evil spirit
54. Male descendants

DOWN
1. Chief gods (Norse myth.)
2. A palm used for wickerwork
3. Devoured
4. Ledge
5. Antimony (sym.)
6. Foot-like part
7. Past
8. Revise
9. One who stands, as at a theater,
10. Erase (print.)
13. Refuse of grapes
17. Pierce with horns
21. Without feeling
22. Music note
24. Facts
26. Sold, as chances
27. Stir up
29. Retired glen,
33. Indefinite article
34. Killed
36. Pacific coast state
38. Periods of time
40. Stops
41. Metallic rocks
46. Silent
47. Fuss
49. Cyclades Island
51. Half an em

	1	2	3	4		5	6	7	8	9
10						11				
12					13		14			
15				16		17			18	
19				20			21	22		
		23	24		25					
26	27		28	29		30			31	
32		33			34		35	36		
37						38		39	40	41
42				43				44		
45		46	47		48		49			
50				51		52				
53						54				

2-7

GASP SHOD
SAPPOR NOBEL
PURSE ATTONE
AGO SIR ETTA
TENTACLE UR
AGE YARN
SPARE DIMES
HUNT FIN
AT SHINGLES
PAP OKE ARE
EMERY TATTLE
SIEPAIL TREAD
NOTE FARS
2-7

Yesterday's Answer

DAILY CRYPTOQUOTE—Here's how to work it:

A X Y D L B A A X R
is L O N G F E L L O W

One letter simply stands for another. In this example A is used for the three L's, X for the two O's, etc. Single letters, apostrophies, the length and formation of the words are all hints. Each day the code letters are different.

A Cryptogram Quotation

J N L S N L N W T P D B S T D S L Z L W G R
D P M G L W C Z G V K L — H C. Y W C C N L J.

Yesterday's Cryptoquote: THE WOLF ALSO SHALL DWELL WITH THE LAMB—ISAIAH.

CLASSIFIED

PHONE 144

Deadline for Classified Ads—5 P.M.

BIRTHS

BOGDAN—To Mr. and Mrs. K. Bogdan of Kimberley, at McDougall Hospital, Jan. 27, a daughter.

WELLMAN—To Mr. and Mrs. L. Wellman of Kimberley, at McDougall Hospital, Jan. 28, a son.

KOSHLAY—To Mr. and Mrs. M. Koshlay of Kimberley, at McDougall Hospital, Jan. 30, a daughter.

BLAZINA—To Mr. and Mrs. John C. Blazina, formerly of Nelson, at Calgary, a son.

HELP WANTED

WANTED — FIRST CLASS CONstruction man, must be familiar with all types of construction work, and be able to handle a crew. Apply in writing to NEW DENVER BUILDERS SUPPLY, NEW DENVER, B.C.

WANTED—EXPERIENCED WAITresses. New Star Cafe.

AGENTS WANTED

SELL POPULAR $3 FIRE-EXtinguisher, wholesale or direct, liberal profits, exclusive territory, FIRE-KILLER, 5042 Roslyn Avenue, Montreal.

SITUATIONS WANTED

ACCOUNTANT OPEN FOR PART time work. Books written up. Statements and income tax returns prepared. Box 6148 Daily News.

EXPERIENCED ACCOUNTANT-bookkeeper desires post. Mining, manufacturing, etc. Available immediately. Box 6149 Daily News.

SPECIALIZER IN CLEANING, waxing, polishing hardwood floors and general cleaning. Phone 799-R.

PENSIONER — WOULD LIKE full or part time bookkeeping. Phone 314-X.

DRIVER WITH A LICENCE wants work. Apply Box 6152 Daily News.

PUBLIC NOTICES

Department of Public Works
Kaslo-Slocan District

NEEDLES-FAUQUIER FERRY

Due to ice conditions the Needles-Fauquier ferry will cease operation at 6 p.m. Feb. 6, 1950 until further notice.

Signed G. DENNISON,
District Engineer,
New Denver.

ROOM AND BOARD

ROOM AND BOARD FOR YOUNG lady or gentlemen. Close in. Apply Box 6522 Daily News.

BUSINESS AND PROFESSIONAL DIRECTORY

CHIROPRACTORS

J. COLIN McLAREN, D.C., CHIROpractic X-Ray, Spinography. Strand Theatre Bldg. Trail. Ph 328

ASSAYERS AND MINE REPRESENTATIVES

E. W. WIDDOWSON & CO, ASsayers, 301 Josephine St., Nelson.

H. S. ELMES, ROSSLAND, B.C. Assayer, Chemist, Mine Represent.

ENGINEERS AND SURVEYORS

HAGGEN AND CURRIE, B.C. Land Surveyors, Mining and Civil Engineers, Rossland, Kelowna, Grand Forks. Ph. Rossland 348.

BULLDOZING, TRUCK HAULING, sand and gravel. Contract. H. Harrop. Phone 117.

BOYD C. AFFLECK, 218 GORE ST., Nelson, B.C., Surveyor, Engineer.

INSURANCE AND REAL ESTATE

McHARDY AGENCIES LTD. INsurance, Real Estate—Phone 135.

MACHINISTS

BENNETTS LIMITED
Machine Shop, acetylene and electric welding, motor rewinding. Phone 593 324 Vernon St.

STEVENSON'S MACHINE SHOP—Specialists in mine and mill work, Machine work, light and heavy. 708 Vernon St., Nelson. Phone 98.

SALES AGENTS

Fuller Brush Sales — J. C. McKim. Write Box 123 — Phone 799-R.

Nelson Daily News

Classified Advertising Rates:

15c per line first insertion and non-consecutive insertions.
11c line per consecutive insertion after first insertion.
48c line for 6 consecutive insertions.
$1.56 line per month (26 consecutive insertions) Box numbers 11c extra. Covers any number of insertions.
PUBLIC (LEGAL) NOTICES, TENDERS, Etc.—20 per line, first insertion. 16c per line each subsequent insertion.
ALL ABOVE RATES LESS 10% FOR PROMPT PAYMENT

Subscription Rates:

Single Copy	$ .05
By Carrier, per week, in advance	.25
By Carrier, per year	13.00
Mail in Canada, outside Nelson:	
One month	1.00
Three months	2.50
Six months	4.50
One year	8.00
United States, United Kingdom:	
One year	12.00
One month	1.00
Three months	3.00
Six months	6.00

Where extra postage is required Above rates plus postage.

LOANS

4
LOAN PLANS

HUSBAND AND WIFE SIGN—NO ENDORSERS,
ON CARS, TRUCKS, ETC., ONLY THE OWNER SIGNS,
ON BUSINESS EQUIPMENT, ONLY THE OWNER SIGNS,
ON NAMES — YOURS ALONE FOR SOME AMOUNTS.
$50 to $1000
LIFE INSURANCE INCLUDED AT NO EXTRA COST.

NIAGARA
FINANCE COMPANY LIMITED
Est'd. 1930
Suite 1, 560 Baker St., Nelson
Phone 1095

PERSONAL

WAWANESA MUTUAL FIRE INsurance Co., D. L. Kerr, Agent.

SPENCER SUPPORTS FOR style and comfort. Ph. Mrs. T. A. Gibson, 1436.

MATTRESSES, COMFORTERS, and chesterfields rebuilt, recovered, etc. Nelson Bedding Co., 550 Stanley St. Phone 1314.

ALMER HOTEL, OPPOSITE C.P.R. Depot. Clean rooms and modern rates. $1.50 to $2.00 single, $2.50 to $3.00 doubles. Vancouver, B.C.

10 CENTS! BIRTH CONTROL INformation and catalogue of hygienic supplies. Write Western Distributors, 61-L Ray Building, Vancouver.

MEN'S PERSONAL DRUG SUNdries, 19 Deluxe assorted $1.00, mailed in plain sealed wrapper. Finest quality, tested, guaranteed. Bargain catalogue free. Western Distributors. Dept. N-821 Davie St., Vancouver.

LIVESTOCK, POULTRY AND FARM SUPPLIES, ETC.

"The Chicks Which Give Results" Thousands of poultrymen in Western Canada will again raise these famous chicks during the coming season.
You also can get good results by raising them. Write now for literature and prices.
White Leghorns, Barred Rocks, Rhode Island Reds, New Hampshires, Light Sussex, Black Austra-lorps, Leghorn-Hamp Cross, Austra-White Cross and Rock-Hamp Cross to choose from, also Broad Breasted Bronze Turkey poults, — and remember—
"It's results that count."
RUMP & SENDALL LTD.
Box N, Box N,
Langley Prairie or Vernon, B.C.

Get ready for high egg prices next Fall. Write today for particulars 1950 prices and available dates of our
R.O.P. Sired S.C. White Leghorns.
R.O.P. Sired New Hampshires.
R.O.P. Sired and Approved Hampshire-Leghorn Crossbreeds.
Approved S.C. White Leghorns and New Hampshires.
36 years experience behind these chicks.
BURNSIDE POULTRY FARM
A. E. Powell Hammond, B.C.

R-O-P SIRED NEW HAMPSHIRE and RHODE ISLAND RED CHICKS
$5 for 25, $9 for 50, $16 for 100,
$85 for 500,
GEORGE W. GAME
Triangle Hatchery, Armstrong.

WANTED—COWS AND HEIFERS. Box 6153 Daily News.

FOR SALE, MISCELLANEOUS

FOR SALE — LARGE COLEMAN Oil Heater. Snap. In tip top condition. Write P.O. Box 191, Nelson or Phone 59.

FOR SALE —24 FT. EXTENSION ladder, practically new. $15. Phone 374-R-2 afternoon or evenings.

PIPE — FITTINGS — TUBES, SPEcial low prices. Active Trading Co., 916 Powell St., Vancouver.

FOR SALE — MOFFATT SUPER deluxe electric range, used 10 months. Phone 847-R.

WANTED, MISCELLANEOUS

LUMBER WANTED — WILL BUY lumber production rough green mills for remanufacture at Passmore, B.C. Dressed green dimension, boards and shiplap for shipment in carload lots. Burns Lumber Company, Box 70, Nelson, B.C.

SHIP US YOUR SCRAP METALS or iron. Any quantity. Top prices paid. Active Trading Company. 916 Powell St., Vancouver, B.C.

SHIP YOUR HIDES TO J. P. MORgan, Nelson, B.C.

RENTALS

WANTED — 2 OR 3 ROOM HOUSE in Nelson by March. Write Mrs. Mildred McCulloch, Box 285, Penticton, B.C.

2 ROOM SUITE FOR RENT, ALSO some furniture for sale. Phone 1326-L.

LIGHT HOUSEKEEPING SUITE for rent to young women or gentlemen. Phone 1418.

3 ROOM SUITE FOR RENT. NO children preferred. 1305 Cedar St.

LARGE HOUSEKEEPING ROOM for rent. 1007 Front St.

BEDROOM FOR RENT. PHONE 373-R.

Use Classified Ads and Get Results

MACHINERY

FOR ECONOMY
IN BUILDING AND HEATING
Instal a
New Improved
Circul-Air Fireplace
MAKES YOUR FIREPLACE A MORE EFFICIENT HEATING UNIT.

ASSURE CORRECT AND EASIER CONSTRUCTION

Nelson Machinery Equipment Co.

Mining, Milling and Sawmill Machinery, Building and Contractors' Supplies.

PIPE AND FITTINGS
Black and Galvanized.
Various Sizes in Stock.

"If it's machinery you want, consult us."

KNOW-HOW
The Key to Our Better Overhaul Service

"Know-How" often means the difference between an in expensive and a high priced reconditioning job. That's why we say—it pays to let us service your equipment.
The "know-how" of our mechanics, combined with their use of only genuine parts and precision tools, pays you dividends. Arrange to have your machine checked as soon as possible.

Finning Tractor
& Equipment Co. Ltd.
YOUR CATERPILLAR DEALER
Nelson Cranbrook

CONTRACTORS — SAWMILL — LOGGING & MINING EQUIPMENT
SEND YOUR ENQUIRIES TO NATIONAL MACHINERY CO. LTD.
Granville Island MA. 1251
Vancouver, B.C.

CUSTOM MACHINE WORK AND welding. Portable welding equipment for field work. Stevenson's Machine Shop, 708 Vernon St., Nelson, B.C.

NEW AND USED CUMMINS DIEsel Power Units. Carco Logging Arches and Tractor Winches, Bayes Equipment Company, Cranbrook, B. C.

D4 CAT FOR RENT OR CONtract. Equipped for excavating, road building, land clearing, etc. C. Ross, Phone 588-R, Nelson.

In 1948, 73 Canadian died from poliomyelitis.

AUTOMOTIVE
MOTORCYCLES, BICYCLES

Immediate Delivery!
NEW AUSTINS!
1950 New A40 Devon Sedans
1950 New A40 Lt. Delivery
1950 New A40 Panel Delivery
1950 New A40 Countryman.

Used Car SPECIALS!
1946 MERCURY COACH
1946 MONARCH SEDAN
1947 FORD COACH
1949 DODGE 5 PASS. COUPE
1947 FORD LT. DEL'Y
1941 FORD LT. DEL'Y
1937 FORD COUPE
1936 FORD COUPE

Terms and Trades
AUSTIN SALES AND SERVICE
Empire Motors
Phone 1135 803 Baker

FOR SALE — 1 G.M.C. U.S. ARMY 6x6 truck 1050x18-19 ply tires. Almost new. Stake body, 4 chains, snow plough hydraulic operated winch front mounted. 2-steel logging bunks. Licenced to end of Feb. Price complete $2600.00. For further particulars phone 256 Kimberley, B.C.

1948 CHEV. ½ TON PANEL DElivery. Radio, heater, superb condition throughout. Priced right, easy terms. Phone 738-L-3.

FOR SALE — 1 3-TON G.M.C. motor block, A-1. 2-Ton 1946 Fargo truck or 2½ ton 1946 Maple Leaf truck. J. R. Miller. Phone 77.

FOR SALE — 1940 FORD PICKUP A-1 condition. Best offer. L. Jmaiff, Appledale, B.C.

SCHOOL AND INSTRUCTION

NELSON BUSINESS COLLEGE
Day and Night Classes.

LOST AND FOUND

LOST — LADIES' GOLD WRIST watch, expansion bracelet. Phone 505-Y-3. Reward.

PROPERTY, HOUSES, FARMS

15 ACRE FARM, 4 ACRES CLEARed. 4 room semi-modern house on Arrow Lake main highway. Write for full particulars. Apply J. C. McWhirter, Fauquier, B.C.

QUICK SALE — 6 ROOM HOUSE, 3 bedrooms, cement basement, furnace, immediate possession. 902 Latimer St., attractive buy. Phone 386-L.

WANTED — ACREAGE, PREFERably lake frontage, near Slocan. Box 6142 Daily News.

BUSINESS OPPORTUNITIES

FOR SALE—THE SELKIRK HOtel, Silverton, B.C., fully licenced, modern. For details apply to Mrs. Ruth Barnes, Silverton, B.C.

PETS, CANARIES, BEES, ETC.

PURE BRED DALMATIAN PUPpies of champion stock. Ready Feb. 15th. Phone 840-R, Mrs. W. Reydon, 108 Morgan St., Nelson, B.C.

PUBLIC NOTICE

THE CORPORATION OF THE CITY OF SLOCAN
BYLAW NO. 152

A BYLAW TO AUTHORIZE THE CORPORATION OF THE CITY OF SLOCAN (hereinafter called "The City") TO RAISE BY WAY OF LOAN THE SUM OF FIVE THOUSAND DOLLARS ($5,000.00) FOR SCHOOL PURPOSES.

WHEREAS the Board of School Trustees of School District No. 8 (Slocan) did, on the nineteenth day of October 1949, such date having been fixed by resolution of the Municipal Council of The Corporation of the City of Slocan for that purpose, cause to be prepared and laid before the Municipal Council, detailed estimates of the sums required to meet extraordinary expenses of the Board in the year 1950, which said estimates are as follows:

(A)	NEW SCHOOL SITES		$ NIL
(B)	NEW SCHOOL BUILDINGS		156,675.00
	New Denver High	$73,505.00	
	Slocan City High	32,135.00	
	South Slocan High	32,135.00	
	Slocan City Elementary	15,400.00	
	Winlaw Elementary Teacherage	3,500.00	
(C)	FURNITURE AND EQUIPMENT FOR NEW SCHOOL BUILDINGS		12,692.00
	New Denver High	$ 4,718.00	
	Slocan City High	3,662.00	
	South Slocan High	4,312.00	
(D)	RECONSTRUCTION AND ADDITION TO EXISTING SCHOOL BUILDINGS		9,200.00
	New Denver Elementary	$ 7,400.00	
	Slocan City Elementary	1,800.00	
(E)	OTHER EXTRAORDINARY REQUIREMENTS		7,700.00
	Plans and Supervision	$ 4,000.00	
	Grounds—Preparation and Landscaping:		
	New Denver High	$ 1,200.00	
	Slocan City High	1,000.00	
	South Slocan High	1,500.00	
	TOTAL ESTIMATE		$186,267.00

AND WHEREAS the proposed expenditure has been submitted to and approved by the Superintendent of Education and the Inspector of Municipalities;

AND WHEREAS the Department of Education has undertaken to make a grant of ninety-one thousand, three hundred and eighty-three 50/100 dollars ($91,383.50) leaving an amount of ninety-four thousand, eight hundred and eighty-three 50/100 dollars ($94,883.50) to be otherwise provided;

AND WHEREAS the amount to be provided by each constituent part of the School District is:

THE CORPORATION OF THE CITY OF SLOCAN	4.70%	$ 4,459.52
RURAL PORTION OF SCHOOL DISTRICT No. 8 (SLOCAN)	95.30%	90,423.98
	100.00%	$94,883.50

(Continued in Next Column)

PUBLIC NOTICE
(Continued)

AND WHEREAS the above recited estimates were approved by the said Municipal Council subject to a By-law to raise by way of loan the required amount of four thousand four hundred and fifty-nine 52/100 dollars ($4,459.52) plus five hundred and forty 48/100 dollars ($540.48) for bylaw and debenture expenses receiving the assent of the Electors;

AND WHEREAS it is deemed desirable and expedient to borrow the sum of five thousand 00/100 dollars ($5,000.00) which is the amount of the debt intended to be created by this By-law;

AND WHEREAS the amount of the assessed value of the taxable land or land and improvements within the Municipality according to the last revised Assessment Roll, being the Assessment Roll for the year 1949 is $125,780.00;

AND WHEREAS the amount of the rateable value of land plus seventy-five percentum (75%) of the rateable value of improvements in each constituent part of the School District is:

THE CORPORATION OF THE CITY OF SLOCAN	4.70%	$ 103,945.00
RURAL PORTION OF SCHOOL DISTRICT No. 8 (SLOCAN)	95.30%	2,107,262.00
	100.00%	$2,211,207.00

AND WHEREAS it will be necessary to raise throughout the whole School District for the payment of debt created by concurrent By-laws and for the payment of interest in the respective years, the amounts as follows:

Year	Principal	Interest	Total
1950		$ 1,800.00	$ 1,800.00
1951	$ 3,200.00	3,540.00	6,740.00
1952	3,700.00	3,410.63	7,110.63
1953	3,700.00	3,271.87	6,971.87
1954	3,700.00	3,133.13	6,833.13
1955	3,700.00	2,994.37	6,694.37
1956	3,700.00	2,855.63	6,555.63
1957	4,200.00	2,707.50	6,907.50
1958	4,200.00	2,550.00	6,750.00
1959	4,700.00	2,383.12	7,083.12
1960	4,700.00	2,206.88	6,906.88
1961	4,700.00	2,030.62	6,730.62
1962	4,800.00	1,852.51	6,652.51
1963	5,300.00	1,663.12	6,963.12
1964	5,300.00	1,464.38	6,764.38
1965	5,300.00	1,265.62	6,565.62
1966	5,800.00	1,057.50	6,857.50
1967	5,800.00	840.00	6,640.00
1968	6,300.00	613.13	6,913.13
1969	6,300.00	376.87	6,676.87
1970	6,900.00	129.37	7,029.37
	$96,000.00	$42,146.25	$138,146.25

AND WHEREAS it will be necessary to provide during the currency of the debentures authorized by this By-law for payment of the debt and for payment of interest in the respective years the amounts as follows:

Year	Principal	Interest	Total
1950		$ 93.75	$ 93.75
1951	$ 200.00	183.75	383.75
1952	200.00	176.25	376.25
1953	200.00	168.75	368.25
1954	200.00	161.25	361.25
1955	200.00	153.75	353.75
1956	200.00	146.25	346.25
1957	200.00	138.75	338.75
1958	200.00	131.25	331.25
1959	200.00	123.75	323.75
1960	200.00	116.25	316.25
1961	200.00	108.75	308.75
1962	300.00	99.38	399.38
1963	300.00	88.12	388.12
1964	300.00	76.88	376.88
1965	300.00	65.62	365.62
1966	300.00	54.38	354.38
1967	300.00	43.12	343.12
1968	300.00	31.88	331.88
1969	300.00	20.62	320.62
1970	400.00	7.50	407.50
	$5,000.00	$2,190.00	$7,190.00

THEREFORE The Municipal Council of The Corporation of the City of Slocan, in open meeting assembled, enacts as follows:

1. There shall be placed to the credit of The Corporation of the City of Slocan, the sum of four thousand four hundred and fifty-nine 52/100 dollars ($4,459.52) for payment over to the Board of School Trustees of School District No. 8 (Slocan) as the said Board's share of extraordinary expenses of the said Board, plus the sum of five hundred and forty 48/100 dollars ($540.48) for bylaw and debenture expenses, making a total of five thousand 00/100 dollars ($5,000.00).
2. That for the purpose and with the object aforesaid there shall be borrowed upon the credit of the Municipality the sum of five thousand 00/100 dollars ($5,000.00) and debentures shall be issued therefor in denominations of not less than one hundred dollars ($100.00) and all such debentures shall be sealed with the seal of the Corporation and signed by the Mayor and Treasurer.
3. The said debentures shall be dated the first day of March 1950 and shall be payable as follows:
   Two hundred dollars ($200.00) on the first day of March in each of the years 1951 to 1961 inclusive.
   Three hundred dollars ($300.00) on the first day of March in each of the years 1962 to 1969 inclusive.
   Four hundred dollars ($400.00) on the first day of March in the year 1970.
4. The said debentures shall be payable both as to principal and interest in lawful money of Canada at the principal office of The Royal Bank of Canada in the City of Nelson, British Columbia, Canada.
5. The said debentures shall have attached to them coupons for the payment of interest at the rate of three and three-quarters percentum (3¾%) per annum payable half yearly on the first day of March and the first day of September in each year during the currency thereof and the signatures of the Mayor and of the Treasurer to the said coupons may be either written, stamped, printed or lithographed.
6. There shall be levied and raised during the currency of the said debentures by rate sufficient therefor over and above all other rates on all the rateable land or lands and improvements within the Municipality for the payment of the debt and for the payment of the interest in the respective years, the amounts as follows:

Year	Principal	Interest	Total
1950		$ 93.75	$ 93.75
1951	$ 200.00	183.75	383.75
1952	200.00	176.25	376.25
1953	200.00	168.75	368.25
1954	200.00	161.25	361.25
1955	200.00	153.75	353.75
1956	200.00	146.25	346.25
1957	200.00	138.75	338.75
1958	200.00	131.25	331.25
1959	200.00	123.75	323.75
1960	200.00	116.25	316.25
1961	200.00	108.75	308.75
1962	300.00	99.38	399.38
1963	300.00	88.12	388.12
1964	300.00	76.88	376.88
1965	300.00	65.62	365.62
1966	300.00	54.38	354.38
1967	300.00	43.12	343.12
1968	300.00	31.88	331.88
1969	300.00	20.62	320.62
1970	400.00	7.50	407.50
	$5,000.00	$2,190.00	$7,190.00

7. This Bylaw shall come into force and be binding upon the Corporation of the City of Slocan only in the event of Bylaws for raising the whole of the said sum of ninety-six thousand 00/100 dollars ($96,000.00) for the said School District No. 8 (Slocan) submitted to the electors in the Municipality and the qualified voters of the rural area comprised in the said District receiving votes in favor thereof not less than three-fifths (3/5) of the aggregate votes polled in the Municipality and the rural area.
8. This Bylaw may be cited for all purposes as "Slocan School Loan By-law No. 152 of 1950".

Done and passed the third day of February, 1950.
Received the assent of the electors the ——— day of 19———.
Reconsidered, finally passed and adopted the ——— day of 19———.

ADAM E. CLOUGH, Mayor.
WILLIAM E. GRAHAM, City Clerk.

NOTICE

Take notice that the above is a true copy of the proposed Bylaw upon which the vote of the Municipality will be taken at the Council Chambers in the City of Slocan on Saturday the eighteenth day of February 1950 between the hours of 8 o'clock A. M. and 8 o'clock P. M. Standard Time.

WILLIAM E. GRAHAM, City Clerk.

Dated at Slocan, B.C., 3rd February, 1950.

THE BOARD OF SCHOOL TRUSTEES SCHOOL DISTRICT No. 8 (SLOCAN)
By-LAW No. 1

A BY-LAW TO RAISE ON BEHALF OF THE RURAL PORTION OF SCHOOL DISTRICT No. 8 (SLOCAN) THE SUM OF NINETY-ONE THOUSAND DOLLARS ($91,000.00) FOR SCHOOL PURPOSES.

WHEREAS the Board of School Trustees of School District No. 8 (Slocan) did on the nineteenth day of October, 1949, cause to be prepared detailed estimates of the sums required to meet extraordinary expenses of the Board in the year 1950, which said estimates are as follows:

(A)	NEW SCHOOL SITES		$ NIL
(B)	NEW SCHOOL BUILDINGS		156,675.00
	New Denver High	$73,505.00	
	Slocan City High	32,135.00	
	South Slocan High	32,135.00	
	Winlaw Elementary Teacherage	3,500.00	
	Slocan City Elementary	15,400.00	
(C)	FURNITURE AND EQUIPMENT FOR		

(Continued in Next Column)

PUBLIC NOTICE
(Continued)

	NEW SCHOOL BUILDINGS		12,692.00
	New Denver High	$ 4,718.00	
	Slocan City High	3,662.00	
	South Slocan High	4,312.00	
(D)	RECONSTRUCTION OF AND ADDITIONS TO EXISTING SCHOOL BUILDINGS		9,200.00
	New Denver Elementary	$ 7,400.00	
	Slocan City Elementary	1,800.00	
(E)	OTHER EXTRAORDINARY REQUIREMENTS		7,700.00
	Plans, Supervision, etc.	$ 4,000.00	
	Preparation of Grounds:		
	New Denver High	1,200.00	
	Slocan City High	1,000.00	
	South Slocan High	1,500.00	
	TOTAL ESTIMATE		$186,267.00

AND WHEREAS the proposed expenditure has been submitted to and approved by the Minister of Education and the Inspector of Municipalities as required under Sections 23(2) and 57(3) of the Public Schools Act;

AND WHEREAS the Department of Education has undertaken to make a grant of ninety-one thousand three hundred and eighty-three 50/100 dollars ($91,383.50) leaving an amount of ninety-four thousand eight hundred and eighty-three 50/100 dollars ($94,883.50) to be otherwise provided;

AND WHEREAS the amount to be provided by each constituent part of the School District is:

THE CORPORATION OF THE CITY OF SLOCAN	4.70%	$ 4,459.52
RURAL PORTION OF SCHOOL DISTRICT No. 8 (SLOCAN)	95.30%	90,423.98
	100.00%	$94,883.50

AND WHEREAS it is deemed desirable and expedient to borrow the aforesaid amount of ninety thousand four hundred and twenty-three 98/100 dollars ($90,423.98) plus five hundred and seventy-six 02/100 dollars ($576.02) for by-law and debenture expenses, making together a total sum of ninety-one thousand 00/100 dollars ($91,000.00) which is the amount of the debt intended to be created by this By-law;

AND WHEREAS the amount of the rateable value of land plus seventy-five per cent (75%) of the rateable value of improvements in each constituent part of the School District is:

THE CORPORATION OF THE CITY OF SLOCAN	4.70%	$ 103,945.00
THE RURAL PORTION OF SCHOOL DISTRICT No. 8 (SLOCAN	95.30%	2,107,262.00
TOTAL	100.00%	$2,211,207.00

AND WHEREAS it will be necessary to raise throughout the whole School District for the payment of the debt created by concurrent by-laws and for the payment of the interest in the respective years the amounts as follows:

Year	Principal	Interest	Total
1950		$ 1,800.00	$ 1,800.00
1951	$ 3,200.00	3,540.00	6,740.00
1952	3,700.00	3,410.63	7,110.63
1953	3,700.00	3,271.87	6,971.87
1954	3,700.00	3,133.13	6,833.13
1955	3,700.00	2,994.37	6,694.37
1956	3,700.00	2,855.63	6,555.63
1957	4,200.00	2,707.50	6,907.50
1958	4,200.00	2,550.00	6,750.00
1959	4,700.00	2,383.12	7,083.12
1960	4,700.00	2,206.88	6,906.88
1961	4,700.00	2,030.62	6,730.62
1962	4,800.00	1,852.51	6,652.51
1963	5,300.00	1,663.12	6,963.12
1964	5,300.00	1,464.38	6,764.38
1965	5,300.00	1,265.62	6,565.62
1966	5,800.00	1,057.50	6,857.50
1967	5,800.00	840.00	6,640.00
1968	6,300.00	613.13	6,913.13
1969	6,300.00	376.87	6,676.87
1970	6,900.00	129.37	7,029.37
	$96,000.00	$42,146.25	$138,146.25

AND WHEREAS it will be necessary to provide during the currency of the debentures authorized by this By-law for the payment of the debt and for the payment of the interest in the respective years the amounts as set out in Section six (6) hereof;

THEREFORE the Board of School Trustees of School District No. 8 (Slocan in open meeting assembled, enacts as follows:

1. The Board of School Trustees on behalf of the Rural Portion of School District No. 8 (Slocan) is hereby empowered to carry out the proposed project in accordance with the above recited estimates;
2. That for the purpose and with the object aforesaid there shall be borrowed upon the credit of School District No. 8 (Slocan) the sum of Ninety-one thousand dollars ($91,000.00) and debentures shall be issued therefor in denominations of not less than One hundred dollars ($100.00) and all such debentures shall be sealed with the Seal of the Board of School Trustees and signed by the Chairman and Secretary-Treasurer.
3. The said debentures shall be dated the first day of March, 1950, and shall be payable as follows:
   $3,000.00 the first day of March, 1951.
   $3,500.00 the first day of March, 1952.
   $3,500.00 the first day of March, 1953.
   $3,500.00 the first day of March, 1954.
   $3,300.00 the first day of March, 1955.
   $3,500.00 the first day of March, 1956.
   $4,000.00 the first day of March, 1957.
   $4,000.00 the first day of March, 1958.
   $4,500.00 the first day of March, 1959.
   $4,500.00 the first day of March, 1960.
   $4,500.00 the first day of March, 1961.
   $4,500.00 the first day of March, 1962.
   $5,000.00 the first day of March, 1963.
   $5,000.00 the first day of March, 1964.
   $5,500.00 the first day of March, 1965.
   $5,500.00 the first day of March, 1966.
   $5,500.00 the first day of March, 1967.
   $6,000.00 the first day of March, 1968.
   $6,000.00 the first day of March, 1969.
   $6,500.00 the first day of March, 1970.
4. The said debentures shall be payable both as to principal and interest in lawful money of Canada at the principal office of The Bank of Montreal in the Cities of Nelson, B. C., Vancouver, B. C., Winnipeg, Man., Toronto, Ont., and Montreal, P.Q., Canada, at holder's option.
5. The said debentures shall have attached to them coupons for the payment of interest at the rate of three and three-quarters (3¾%) percentum per annum payable on the first day of March and on the first day of September in each year during the currency thereof and the signature of the Chairman and Secretary-Treasurer of the Board to the said coupons may be either written, stamped, printed or lithographed.
6. There shall be levied and raised during the currency of the debentures within the rural portion of the said School District for the payment of the debt and for the payment of the interest in the respective years the amounts as follows:

Year	Principal	Coupon Rate	Interest	Total
1950			$ 1,706.25	$ 1,706.25
1951	$ 3,000.00	3¾%	3,356.25	6,356.25
1952	3,500.00	3¾%	3,234.38	6,734.38
1953	3,500.00	3¾%	3,103.12	6,603.12
1954	3,500.00	3¾%	2,971.88	6,471.88
1955	3,500.00	3¾%	2,840.62	6,340.62
1956	3,500.00	3¾%	2,709.38	6,209.38
1957	4,000.00	3¾%	2,568.75	6,568.75
1958	4,000.00	3¾%	2,418.75	6,418.75
1959	4,500.00	3¾%	2,259.37	6,759.37
1960	4,500.00	3¾%	2,090.63	6,590.63
1961	4,500.00	3¾%	1,921.87	6,421.87
1962	4,500.00	3¾%	1,753.13	6,253.13
1963	5,000.00	3¾%	1,575.00	6,575.00
1964	5,000.00	3¾%	1,387.50	6,387.50
1965	5,000.00	3¾%	1,200.00	6,200.00
1966	5,500.00	3¾%	1,003.12	6,503.12
1967	5,500.00	3¾%	796.88	6,296.88
1968	6,000.00	3¾%	581.25	6,581.25
1969	6,000.00	3¾%	356.25	6,356.25
1970	6,500.00	3¾%	121.87	6,621.87
	$91,000.00		$39,956.25	$130,956.25

7. This By-law shall come into force and be binding upon the Rural Portion of School District No. 8 (Slocan) only in the event of by-laws for raising the whole of the said sum of Ninety-six thousand dollars ($96,000.00) for the said School District No. 8 (Slocan) submitted to the electors in the Municipality and the qualified voters of the rural area comprised in the said School District receiving votes in favor thereof not less than three-fifths (3/5) of the aggregate votes polled in the Municipality and the rural area.
8. This By-law may be cited for all purposes as "Slocan School District No. 8 School Loan By-law No. 1".

Read a first time the twenty-second day of November, 1949;
Read a second time the twenty-fourth day of January, 1950;
Read a third time the third day of February, 1950.

E. E. MARSHALL,
Chairman.
N. S. MACLEOD,
Secretary-Treasurer

DOW JONES AVERAGES

30 industrials—204.59, off .44.
20 railroads—55.35, off .18.
15 utilities—42.42, off .15.
65 stocks, 73.87, off .21.

Winnipeg Grain

WINNIPEG, Feb. 6 (CP) — Winnipeg grain cash prices:
Oats: No. 1 feed, 1.77⅛.
Barley: No. 1 feed, 1.17¼.

The Little Kitten that would not wash its face $1.25
The Little Rabbit that would not eat $1.00
The Tale of Samuel Whiskers $1.00
Uncle Wiggly and the Starfish 20¢
Kitten Tales 35¢
Hickety Pickety 35¢

and hundreds and hundreds of story books for tiny tots and for older children.

Cut-outs, Painting Books
Coloring Books, Picture Puzzles

MANN'S DRUG STORE

Shields Presented for Kimberley Youth First Aid Competition

KIMBERLEY, B.C., Feb. 6 — A resume of last year's activities of the Kimberley Branch, St. John Ambulance Association, as given at the annual meeting, shows it was a very successful year.

The sum of $1062 was sent from the local centre to the St. John appeal. A total of 397 certificates were awarded, these being as follows:

126 junior awards, 147 certificates, 84 advanced certificates, 34 industrial, 3 instructors and 3 ten-year certificates. Eight senior teams were entered in competition, also 12 intermediate and junior teams.

Election of officers resulted as follows:

President, R. E. Stavert, Montreal; Vice-Presidents, R. W. Diamond, Trail, W. C. Jewitt, Trail, H. R. Banks, Chapman Camp, J. R. Giegrich, Kimberley, and Dr. J. F. Haszard, Kimberley; Chairman, J. McLay, Kimberley; Vice-Chairman, J. M. Wolverton, Kimberley; Secretary-Treasurer, T. H. Wilson, Chapman Camp; Executive Committee, R. J. Davidson, B. O. Iverson, J. H. Shaw, H. Stuart and F. Barraclough.

The meeting also approved that the matron of the hospital, the inspector of schools, the mayor, Community Chest chairman and the public health nurse be made members of the local centre annually.

COMINCO COMPETITION

Junior first aid classes in the high school for this year started in January and a general class will be started in February. No industrial classes will be held here this Spring. Cominco finals and the East Kootenay Mines Safety Association competitions will be held here this year, Cominco having offered the use of the Chapman Camp greens for the competition. The secretary will write the Provincial office supporting the suggestion of a Provincial competition for the B.C. trophy until the Dominion competitions are started.

H. R. Banks has placed a girls' intermediate shield for yearly competition, senior first aiders giving a similar one for boys. F. Barraclough, R. Davidson and W. Bailey will contact the high school teachers and students council, also the School Board in an effort to get better spectator support for competitions.

Junior and intermediate organizations will be advised that there are trophies open for competition and instruction and equipment available on request to a member of the executive.

Canadians Buy More on Credit

WINNIPEG, Feb. 6 (CP)—C. B. Flemington of Toronto, Secretary-Treasurer of the Associated Credit Bureaux of Canada, said today that there has been a "marked acceleration" of credit buying in Canada.

In an interview prior to opening of the group's two-day conference here, Mr. Flemington said that "we have noted a gradual tightening of the consumer dollar and it represents a challenge to the merchants in exercising every opportunity protect the calibre of their accounts receivable and to sell only to those deserving".

NAMED DELEGATE TO CO-OP MEET

KIMBERLEY, B.C., Feb. 6 — L. H. Garstin of Kimberley Cooperative Board of Directors has been appointed delegate to the annual B.C. Cooperative Conference to be held at Penticton on Feb. 16, 17 and 18. He will also represent the East Kootenay Cooperative Council of which he is President.

CAMPBELL, SHANKLAND & IMRIE
Chartered Accountants
Auditors
860 Baker St. Phone 235

STROMBERG-CARLSON
RADIOS
Jeffrey Radio Service
446 Ward St. Phone 1302
Nelson, B.C.

RADIATORS
CLEANED & REPAIRED
RECORING
Jim's Radiator Shop
301 Ward St. Phone 63

Satisfaction Guaranteed on
Ellison's Vita B
All Purpose Flour
ELLISON MILLING & ELEVATOR CO. LTD.

J. A. C. LAUGHTON
OPTOMETRIST
Medical Arts Building
SUITE 206

Let George Do It
ELECTRICAL WIRING AND REPAIRS
GEO. G. BOYES
Phone 768-R—420 Houston St.

TOWING
24 HOUR SERVICE
DAY OR NIGHT, PHONE 75
CUTHBERT MOTORS Limited

THOMPSON
FUNERAL HOME
"Distinctive Funeral Service"
AMBULANCE SERVICE
515 Kootenay St. Phone 30

MAKE YOUR CLOTHES LINE OUR TELEPHONE LINE
WEST KOOTENAY STEAM LAUNDRY
PHONE 1175—182 BAKER ST.

Haigh Tru-Art Beauty Salon
576 Baker St.
Phone 327

New
Schick
Super Razor
$24.95
Smith Electric
645 BAKER PHONE 258

Install Joint Officers of Cranbrook Lodge

CRANBROOK, B.C., Jan. 6—Odd Fellows Lodge District Deputy Grand Master Joe McDonald, and Rebekah Lodge District Deputy President Mrs. Dorothy Turney installed officers of the two lodges here at special joint ceremonies assisted by Grand Marshals W. S. Johnston and Mrs. William Hewson. The ceremonies were at the Masonic Hall with good attendance of both lodges and were followed by refreshments.

New officers installed in Key City Lodge No. 42 I.O.O.F. were Frank Wood in his second year as Noble Grand, William Stevely as Vice-Grand, W. S. Johnston Secretary, George Stevely Jr. Treasurer, Edwin Price, Warden, John Price, Conductor and other officers Sam DeLuca, R. M. Petrie, Joe McDonald, Lyle Craig, William Hewson, A. Downey, Linton Lundy, Walter Soden and A. E. Bowley.

In Maple Leaf Rebekah Lodge No. 19 officers installed for 1950 were Mrs. Muriel Sutherland, Noble Grand, Mrs. Gabriel Lippett, Vice-Grand, Mrs. Alma Liddicoatt and Mrs. Irene Barrett, secretaries, Mrs. Mary Cox, Treasurer, Mrs. Elizabeth Holmes, Warden, Mrs. Nan Larsen, Conductor, and Mrs. Dorothy Turney, Mrs. Louise DeLuca, Mrs. Sarah Johansen, Mrs. Laura Haney, Mrs. Annabelle Brown, Mrs. Dorothy Beyerstein, Mrs. Ruth Johnston, Mrs. Winnifred Schmidt, Mrs. Betty Stevely, Miss Helen Maidment and Miss Margaret Servis other officers.

To Charge Glass Firms With Alleged Combine

OTTAWA, Feb. 6 (CP).—Justice Minister Garson announced today that prosecutions will be launched against jobbers of flat glass in Ontario and Quebec for allegedly operating a combine detrimental to the public interest.

In a brief statement Mr. Garson said T. N. Phelan, K.C., of Toronto "has been retained as council on behalf of the Attorney General of Canada and has been instructed to proceed with prosecution."

Firms listed as members of the alleged combine:

Consolidated Glass Ltd., Toronto; Hobbs Glass, L[illegible]on; Pilkington Brothers [illegible] Ltd., Toronto; Advance [illegible] Mirror Co., Ltd., Toronto; [illegible] Plate and Window Glass, [illegible]onto; Excelsior Plate Glas[illegible]d., Toronto; Lloyd's Glass [illegible], Hamilton; J. P. O'Shea & [illegible], Montreal, and Queen City [illegible]d., Toronto.

The Pilkington [illegible] Hobbs firms were described in the 40,000-word report as doing [illegible]an 70 per cent of the Cana[illegible] glass business. The Pilkington firm is an offshoot of a Britis[illegible] company, while the other is par[illegible]nanced by United States capital.

Permit Needed in Cranbrook for Oil Burning Equipment

CRANBROOK, B[illegible] 6 — Effective February [illegible] city by-law now requires issuing of a city permit to those installing propane gas or oil-bruing equipment in any premises in city limits. These installations are gaining in use in this area, and the measure was considered necessary for fire protection.

Procedure now requires preliminary inspection by City Fire Marshall James Gordon before a permit for installation is granted. Cost of inspection is one dollar per unit for radiant gas heaters, two dollars per unit for oil heaters and range oil burners, gas ranges and gas water tank heaters, and one cent per supply tank gallon unit for furnace oilburners of over 200-gallon capacity. Chimney inspection fees preliminary to installation are two dollars per chimney.

M. Moran to Manage McBride & Allan Castlegar Office

McBride and Allan, barristers and soliciters of Nelson, have opened a full time branch office at Castlegar.

The firm has maintained an office at Castlegar for the last three years, but it was opened only twice a week.

Michael Ernest (Mickey) Moran of Vancouver will manage the branch.

A native of the Pacific Coast city, Mr. Moran received his early education at Abbotsford and graduated from the University of British Columbia in law in May, 1949. Prior to his graduation, he served with the Air Force for four years during the war.

H. J. Main, C.P.R. Veteran, Dies

MONTREAL, Feb. 6.—H. J. Main, assistant to the Vice-President of the Canadian Pacific Railway Company and a veteran of 48 years of railroading in all parts of Canada, died suddenly in the Montreal General Hospital last night. He was 64 years of age.

He is survived by his widow, the former May Belle Peachey of Arnprior, Ont., his two sons, Hugh B. of Montreal, Director of Sales and Traffic for Canadian Pacific Air Lines, and Lorne G. of Winnipeg; a brother, H. S. Main, of Toronto; and four sisters, Mrs. A. Peever, of Renfrew, Ont., Miss E. M. Main of Toronto, Miss C. E. Main of Kingsville, Ont. and Mrs. C. Quackenbush of Gananoque, Ont.

Son of Nelsonite Serves B. C.'s Largest Riding at Ottawa

E. T. Applewhaite, former resident of Nelson, and his career in politics were described in a story by Don Mason of the Vancouver Daily Province, Ottawa Bureau. Mr. Applewhaite is the son of J. Applewhaite of Nelson and formerly of Willow Point. The story follows:

"The biggest Federal riding in British Columbia is represented in the House of Commons by E. T. (Ted) Applewhaite, a wiry little man with a bushy, black moustache and a gifted tongue.

"The riding, Skeena, takes in about 154,000 square miles of sparsely-settled country, more than one-third of the total area of the Province.

"Ted Applewhaite is 51. He was born in Nelson and went to school there and at Willow Point in the same area. Since 1943, his home has been Prince Rupert.

"His father had walked into Nelson in 1890, before it was Nelson and before there was a railroad or wagon road. He started a banking and investment business, but gave way to the Bank of Montreal after incorporation.

"Applewhaite senior took up farming at Willow Point after that, and it was only last year—at 87—that he sold out and moved into Nelson.

"Ted's first job was on a government road—with pick and shovel.

"In 1916, turned down for overseas service, he joined the East Kootenay Rifles, but transferred to Forestry Corps in 1917 and went overseas.

PRACTICED IN ROSSLAND

"Back home, he took the five-year course in law, and in 1922 was called to the bar in Nelson. He practiced at Rossland then in 1928 moved to Stewart. When Stewart was incorporated as a village, Applewhaite became municipal clerk, holding that post until he went to Prince Rupert in 1943. Then he went into the insurance business.

"If Ted Applewhaite has a hobby, it is community service.

"In Stewart, he was for 13 years secretary of the Canadian Legion branch, four years president of the Board of Trade, and received the George V Jubilee Medal in recognition for his work for war veterans.

"In Prince Rupert, he was Secretary of the Chamber of Commerce for 4½ years; he was associated with the Navy League of Canada, the Boy Scouts, the Rotary Club and the Church of England.

"When he resigned from the Rotary Club to come to Ottawa, he was made an honorary member.

"Ted's first try at politics in 1945 ended in defeat when Harry Archibald, C.C.F., was elected to the Commons.

"Ted won by 1764 votes last June, but believed Archibald would have defeated him if it had not been a straight Liberal-C.C.F. fight.

IS HEARD

Applewhaite hasn't done much speaking in the Commons to date but on one occasion he startled observers with a brief, but impassioned attack on the official opposition.

"It was at the windup of debate on the Act to Abolish Appeals to the Privy Council in London. Progressive Conservative T. L. Church, from Broadview, had launched a one-man filibuster against the bill.

"Applewhaite, his moustache fairly bristling, declared:

"'As a Canadian, a Liberal and one who takes second place to no one in my loyalty to the British Commonwealth, I strongly protest against my unjustifiable and unfounded claims that this legislation is in any way selling out Canada's interest in the Commonwealth.

"'This country has learned to stand on its own feet.

"'I suggest that both the House of Commons and the country would like us to finish this practically-completed business and get on with the other business of Parliament.'

"A pleasantly-surprised Prime Minister St. Laurent turned around to see who the backbencher was.

"A few minutes later, the bill passed."

Trail Auto Courts Ltd. Incorporated

Incorporation of the Trail Auto Courts, Limited, under the "Companies Act", is announced in the current issue of the B. C. Gazette.

With an authorized capital of $75,000 divided into 1500 common shares of $10 dollars each and 1500 preference shares of $40 each, the Company will have its office at 1460 Bay Avenue, Trail.

It will carry on a business as operators of tourist accommodations of all kinds, cafes, grocery stores, drug stores and to act as agents and brokers and to carry on a general agency business as well as carry on the business of a garage and service station in all its branhes.

January Sawlog Scale Shows Gain Over '49

Large gains were seen in every type of sawlogs, except cedar, cut in the Nelson Forest District, during January this year over the 1949 figures.

Largest gains was in fir sawlogs, there being an increase of 1,864,585 feet board measure in the 1950 scale of 5,209,325 f.b.m. over the 3,344,740 f.b.m. in 1949.

A gain of 997,189 f.b.m. was seen in the White Pine sawlogs scale, while production of spruce and larch sawlogs was up by 670,881 and 521,,851 f.b.m. respectively.

The total for the month also showed a 5,049,894 f.b.m. increase, from 14,484,290 f.b.m. in 1949 to 19,534,184 f.b.m. in 1950.

Most noticeable in the minor products was the sharp decline in the number of hewn ties, there being 10,111 turned out in 1949 during anuary and only 241 in anuary this year.

Scale for January of 1949 and 1950 follows:

	1949 f.b.m.	1950 f.b.m.
Fir	3,344,740	5,209,325
Cedar	901,168	833,027
Spruce	2,987,482	3,658,363
Lodgepole pine	136,406	217,009
Hemlock	337,756	966,745
Balsam	73,533	110,358
White pine	491,165	1,488,354
Yellow pine	539,013	843,346
Larch	5,673,027	6,194,878
Birch		12,626
Cottonwood		153
Total	14,484,290	19,534,184
Minor products:	In lineal feet—	
Poles and piling	551,955	471,060
Mine timbers	262,054	279,314
Mine props, cords	332	209
Hewn ties, pieces	10,111	241
Cordwood, cords	572	778
Fence posts, cords	1,034	929

Kills Self in Russian Roulette

PRINCETON, N.J., Feb. 6 (AP)—A 25-year-old Princeton professor put a pistol to his head and killed himself Saturday night in what authorities listed as a game of Russian roulette.

Police said friends of Dr. Allison Williams Bunkley told of watching him pull the trigger twice, but nothing happened. He refused to quit despite their urgings, they said, and laughingly announced he'd "do it just once more".

That attempt sent a .32-calibre bullet into his right temple.

Police said he had assembled five friends in his apartment for a party in celebration of his 25th birthday, which has passed quietly the day before.

Russian roulette is played by loading a single bullet into one of the six chambers of a revolver, then spinning the chamber, placing the pistol against the head and pressing the trigger.

Child Confesses Derailing Train

POINT PLEASANT, W. Va., Feb. 6 (AP).—An eight-year-old boy has admitted he derailed part of a freight train Saturday night by putting bricks and boards on the tracks, State Police said today. No one was injured in the wreck, which caused damage estimated at more than $10,000. Police said the youngster told them he wanted to see what would happen. No action has been taken against the boy.

Cranbrook Kiwanis to Sponsor New Fernie, Kimberley Clubs

CRANBROOK, B.C., Feb. 6 — Dr. Neal Wendle of Spokane, District Lieutenant-Governor of Kiwanis, was special guest at the dinner meeting of the club here when annual reports were given and new officers installed. An objective of the Cranbrook Club this year will be sponsorship of new Kiwanis Clubs at Fernie and Kimberley.

Cranbrook Kiwanis are sponsoring the East Kootenay section of the national polio drive for funds, and are placing 400 tin boxes for contributions for this work here, in Kimberley and Fernie.

AID FOR CHILDREN

Annual reports showed a large volume of work among local children. This included aid in supplying glasses for youngsters, special treatment for crippled children and help in sending a local youngster to Rochester. Its general children's work included provision of hampers of toys for children otherwise skipped at Christmas. Funds for this work were derived from a series of amateur talent contests.

Dr. Wendle officiated at the installation when Eric Freeman became Past President, Michael Green, President, Guido Benedetti, Vice-President, Gordon McDermid, Secretary-Treasurer, and Harry Volsey, Bill Carston, Bud Nunn, Ed Girling, Verne Askew, Frank McDaniel and J. S. Dunlop, directors.

Rotary Convention At Walla Walla May 15, 16 and 17

The annual convention of Rotary Clubs of District 153 will take place in Walla Walla, Wash., May 14, 15 and 16, it was announced at the Nelson Rotary Club luncheon Monday.

Warns Germans to Remember Crime

STUTTGART, Germany, Feb. 6 (AP)—The United States High Commissioner for Germany today sharply reprimanded West-German officials for criticizing the Western Allies. He presented a program for Germany ruling out an army or air force and pledging that Nazism will not rise here again.

TOUGH SPEECH

In a tough-talking major speech Commissioner John J. McCloy informed the Germans the United States intends to keep a firm grip on the occupied country's political affairs.

McCloy outlined a policy for Germany, and at the same time warned West-German leaders to stop agitating on such foreign issues as the dispute with France over the Saarland. He told the Germans they should get busy solving their many internal problems.

In a direct reprimand to recent statements by West-German officials who have blamed France and others for Germany's plight, McCloy said:

GERMANY'S PROBLEMS

"There has been a recent tendency of certain spokesmen in this country to jump all the way from a denial of collective guilt to an assertion that other peoples and countries are responsible for Germany's post-war difficulties and problems.

"Such utterances do incalculable harm and set back the cause of Germany.

"They call to mind what people are now disposed to forget, that is the amazing docility and acquiescence of the greater part of the German population toward Nazi outrages."

Scots Short of Coal and Candy

WINNIPEG, Feb. 6 (CP)—Works Minister Errick Willis returned home today ahead of other Canadian curlers who toured Scotland and said that the Scottish people are "better off than we expected for the necessities of life."

Mr. Willis, who travelled by plane from Scotland to Montreal and then made the remainder of the journey by rail, said that the Scots have shortages of coal, nylon stockings and candy. He remarked that householders are allowed only one bag of coal (110 pounds) a week no matter what the size of the house.

Sees Own Clothes On Fellow Diners

TORONTO, Feb. 6 (CP)—Laverne Simpson, sitting in a restaurant Saturday night, didn't believe his eyes—and he took another look. The snappy-looking clothes two youths were wearing looked like the ones he had been robbed of earlier in the day. He called police and the two youths were arrested and charged with theft.

Funeral Service For R. Mitchell At Kimberley

KIMBERLEY, B.C., Feb. 6—Funeral services were held on Saturday by the Rev. G. A. Affleck for Robert Mitchell who died in McDougal Hospital following a lengthy illness.

Born March 12, 1878, in Butte Montana, Mr. Mitchell followed the occupation of minor until his retirement in 1933. He has been a resident of B.C. for the past 40 years, residing in the Golden District.

Suriving are his wife and daughter, Mrs. H. Kenvig of Nicola, B.C., two sons, Lewis and Robert Mitchell of Kimberley, and eight grandchildren.

Record Attendance For P.T.A. At Cranbrook

CRANBROOK, B.C., Feb. 6 — School children themselves had a lot to do with the excellent attendance at the February Parent-Teachers' Association meeting at Central School Thursday evening. Teachers throughout city schools reminded parents through notices sent home by their pupils, with Miss Marian Beattie's class turning in largest parent attendance, and thus winning a small prize for use in their classroom.

Lively discussion of modern report card methods took place at the meeting, with explanations of the methods of rating the pupil. Mrs. James Brookes as ways and means convener reported initial fund raising event, sponsorship of the lunch counter for the Kootenay Ladies' Bonspiel, raised approximately $100.

The child psychology calsses undertaken by the study groups were reported progressing well.

Republicans State Party Principles

WASHINGTON, Feb. 6 (AP) — Republicans said in a statement of party principles today that the issue of the 1950 congressional campaign "is Liberty against Socialism".

In a 2000-word statement of aims, the Republicans called for a balanced budget and a "policy of general tax reduction accomplished as rapidly as reduction in Federal expenditures will permit".

The statement said the paramount issue today is "whether we shall remain in this country a free people in constant control of our Government, or whether we shall delegate to an all-powerful Federal Government with unlimited power to tax and to spend, the rights to direct and operate our agriculture, industry, labor and local commuities and the daily lives of our citizens".

Has Fastest Service To Honolulu

VANCOUVER, Feb. 6 — Canadian Pacific Airlines now has the fastest air service to Honolulu from Vancouver, G. W. G. McConachie, President, stated Friday.

Mr. McConachie has just returned from a three weeks inspection tour of CPA's Trans-Pacific route to Honolulu and Australia.

Tells Rotarians Experiences in India During War

Nelson Rotary Club at their luncheon Monday heard of the experiences of Ross McCulloch during war years in India and the Far East.

Mr. McCulloch went to the Far East from England in 1938 and about three years later moved to the Middle East.

It was Mr. McCulloch's second trip to India. When he left there the first time there was much trouble among the people.

About the middle of 1947, Lord Wavel who succeeded Lord Louis Mountbatten, did not favor the petition of India that the administration be turned over to the Indian people.

NIGHTS OF FIGHTING

In late June as feeling began to mount, especially in the Punjab, residents of that area began to move Southward. As many refugees tried to flee in trains they were massacred by troops with spears and guns. Killings were carried out unmercifully before the eyes of other refugees.

Mr. McCulloch told of sudden outbreaks that would last for days. During the day all would be quiet, but as darkness set in, shots would ring out in the street and fighting would begin once more. Another method of fighting by the troops was to break into a home and throw acid over the people and burn them.

Some time later, Mr. McCulloch, on leaving India, found the only safe route would be to go to Bombay and board a boat there. At small railroad stations along the way, as many as 10,000 refugees would crowd about a small platform in an effort to board packed trains to take them to other parts of the country, and away from the fighting. Mr. McCulloch managed to get to Bombay by train where he boarded a boat which brought him back to Canada.

Cranbrook to Vote on Money Bylaw for Arena

CRANBROOK, B.C., Fesb. 6 — Voting has been set for February 16 for city ratepayers on a $25,000 bylaw which would be repayable over a 20-year period at a total cost of $33,312.50 and would provide them with additional facilities to the completed arena building to make it of use for auditorium and sports year-round. Cost would be under one mill of tax annually for repayment.

The amount would finance seating facilities, wiring and plumbing, in the building which has been completed at cost of $37,938, install a heating plant, meeting rooms and portable floor to make a civic center instead of limiting it to ice sports.

Cost of the completed building has been entirely covered by funds raised for the purpose by the Gyro and Rotary Clubs, transfer of city relief rebates from the 1930's and a donation by the Consolidated Mining and Smelting Company.

Queen Mary Unable To Walk, Attacked By Acute Sciatica

LONDON, Feb. 6 (AP).—Queen Mary has been so badly crippled by sciatica that she has been unable to walk for the last week, it was learned today.

The 82-year-old Queen Mother is confined to her room at her residence, Marlborough House, but has declined to stay in bed.

Sciatica is neuralgia of the sciatic nerve, the largest in the body, and which runs down the back of both legs.

Issues Warning to Conservation Board

MONTREAL, Feb. 6 (CP)—Major Ceneral Howard Kennedy, Chairman of the Eastern Rockies Forest Conservation Board, warned here today that unless Canada's forest industry changes its way, succeeding generations will be in for a difficult time.

Speaking before members of the Canadian Club, Major General Kennedy said the Major abuse of the forests of Canada was the failure of single operators to utilize to the full forest resources. He said operators took out the type of wood they wanted and left behind other kinds which should be removed rather than left to deteriorate.

Have the Job Done Right
VIC GRAVES
MASTER PLUMBER
PHONE 815

HAVE YOUR FURNITURE EXPERTLY RECOVERED at the
Nelson Upholstery
409 Hall St. Phone 146

For Dependable
PAINTING and PAPERHANGING
See
Murphy Brothers
Phone 555 745 Baker St.

Valentine Day Suggestions

May we suggest a shirt and tie to match or a nice pullover sweater. Gloves, handkerchiefs, belts, pyjamas, mufflers, also make ideal gifts.

Emory's Ltd.
THE MAN'S STORE

Youth for Christ Speaker, Singer Here Tonight

Youth for Christ is presenting George Robinson, outstanding youth speaker, and Howard Correl, bass-baritone, at the Capitol Theatre this evening.

Mr. Robinson is the Youth for Christ field representative and Field Director for Western Canada. Although the message and the singing is styled and planned for youth, the program would be of interest to all, it was emphasized.

Mr. Correl is well-known in the East and in the Prairie Provinces for his beutiful rendition of the hymns known and loved by all faiths. He is equally at home in the singing of the classical type of sacred music. Sometime ago he was a contestant in the radio program, "Singing Stars of Tomorrow."

Youth for Christ, is international in scope. Its purpose is to bring bright helpful services, styled for youth, and to secure the best musical talent available. It is directed by representatives of all the churches and is non-denominational in emphasis but inter-denominational in fellowship.

FLEURY'S Pharmacy
Prescriptions
Compounded Accurately
Med. Arts Blk. PHONE 25

WIGINTON MOTORS LTD.
PONTIAC — BUICK
G.M.C. TRUCKS
Metal and Paint Work Specialty

Your Budget Buys More at The Children's Shop

Donald E. Hunter
OPTOMETRIST
431 baker St. Phone 333

CITY DRUG CO.
Prescription Specialists
Box 460 Phone 34
"Save With Safety At Your Rexall Store."

TEMPORARY LOCATION
702 BAKER ST.
Vic Graves (Plumber)
New Stock Arriving Daily
Nelson Electric Co.
Authorized GE Dealers
PHONE 260

Men of Distinction choose Calvert Whiskies
...and VICKERS' London Dry GIN
VICKERS' IS DISTILLED IN CANADA AND IS DISTRIBUTED BY Calvert
This advertisement is not published or displayed by the Liquor Control Board or by the Government of British Columbia.