LIBRARY
VICTORIA, B.C.

Nelson Daily News

VOL... 5 CENTS A COPY NELSON, BRITISH COLUMBIA, CANADA—TUESDAY MORNING, JAN. 24, 1950 NUMBER 227

Prov. Archives
Victoria B.C.

WEATHER FORECAST
KOOTENAY
Cloudy with widely scattered snowflurries. Colder. Winds Northerly 15. Low and high Tuesday at Cranbrook 15 below and zero Crescent Valley 5 and 15.

Status of Mayor Stibbs Referred To City Solicitor

Nelson City Council Monday night:

Referred the question of the status of Mayor N. C. Stibbs, whose election was claimed as "null and void" by George W. Pease, to City Solicitor C. B. Garland, K.C.

Left undecided the matter of out-of-court settlement of the action of the Navy League against the City in connection with damage to S.S. Nasookin.

And decided to enter into a new agreement with the Central Mortgage and Housing Corporation in connection with sale of Wartime Houses to veterans.

Mayor Stibbs twice vacated the Chair at the meeting, first during the discussion of the Navy League action, and again when the letter from Mr. Pease asking Council action in connection with his charge that the Mayor's election was null and void came up.

Alderman T. S. Shorthouse took the Chair on each occasion.

In his letter, Mr. Pease claimed there was no doubt that the Mayor as Chairman of the Navy League was "involved" in a financial dispute with the City at the time of his election; that he was "playing a double role" and that "no man can serve two masters". Under the Municipal Act, the Mayor in being "involved" in a dispute with the City should be disqualified, he claimed.

He claimed the Mayor had not been in a position to take "honorable oath of office". Mr. Pease maintained he should have put his part in the Navy League in connection with the Nasookin case clearly before the voters prior to the December election.

He felt Council should ask the Mayor's resignation, and that if this action was taken and the resignation was refused, then court action should be taken.

He did not think His Worship should sit in Council until his position was determined. He trusted the Council would fully protect the taxpayer.

Mayor Stibbs left the meeting when the matter was reached, and the meeting continued until midnight. Alderman, advised that the Mayor was fully aware of the contents of the letter, referred the letter to Mr. Garland for advice and direction.

During the discussion on the Navy League action settlement, Ald. Shorthouse asked for ratification of the Committee meeting action last Friday, when proposed settlement of *$1000 in favor of the Navy League* was recommended.

Ald. A. G. Ritchie had moved that the action be approved, when Ald. Joseph Kary inquired as to whether any other provision must be met by the City.

When Ald. Shorthouse said there were "one or two contingencies" to be dealt with, Ald. Ritchie declared that "if anything further is to come up, I don't want to move this". The motion on Friday had referred only to the $1000 settlement and called *for an agreement providing that no* further responsibilities would be faced by the City.

Ald. Shorthouse then asked for a 10-minute meeting of a Committee of the Whole Council, and this was approved. The Press was excluded.

Later, it was explained to the Daily News that a statement "later this week" would be made.

Full details of the Wartime Houses sales proposals will be published Wednesday.

"Air-Lift Ready To Go Up . . ."

Russia Cripples Berlin American Truck Traffic

By DAN DE LUCE

BERLIN, Jan. 23 (AP)— Russian technicalities crippled Berlin truck traffic to West Germany today and delayed three United States military trains during the night.

The U. S. military trains were stalled with delays up to six hours at Helmstedt, on the Soviet zone frontier, by Russian investigation of travel papers of three non-American passengers.

After a telephone call to U. S. Army headquarters at Heidelberg, Soviet officials dropped their inquiry and the trains proceeedd.

SOVIET REPRISAL

The squeeze on trucks carrying cargo between West Germany and *Berlin, started yesterday by high* Soviet officers, piled up a line of more than 100 waiting vehicles at the Helmstedt checkpoint by noon today. This class of traffic also was disrupted at Luebeck, on the second most important route to Berlin.

The harassment of Berlin highway supply lines appeared to be a Soviet reprisal for the American attempt to take over a Berlin railway building from Russian control last week.

After holding the building for four days with German police, Maj. Gen. Maxwell D. Taylor, U. S. Commander in Berlin, evacuated it Saturday.

RAILWAYS NORMAL

Reliable American sources said the building's seizure had been a blunder without Taylor's prior knowledge. Elevated railway service in the Allied sectors of Berlin was drastically reduced at Soviet order until the Americans backed down but it was restored to normal today.

Seemingly concerned that the Soviet *command might be tempted to* impose another blockade on Berlin, a U. S. Air Force spokesman at Weisbaden announced today that six squadrons of American cargo planes "are ready to go if needed" in a new air lift.

British and American air lift planes supplied Berlin for nearly a year before the land blockade was lifted last May by the Russians.

Rebel Guerrillas Attack West Java

By KENNETH LIKES

JAKARTA (BATAVIA), U.S.I., Jan. 23 (AP).—Indonesian rebel guerrillas, led by a former Netherlands army captain, today attacked the West Java capital, Bandoeng, and seized key points in the mountain city of 170,000 population.

About 600 guerrillas—including deserters from the Netherland's army's Indonesian corps—were reported to have captured the Indonesian army headquarters, the telephone exchange and other important centres. The Federal Army of the month-old United States of Indonesia was reported holding out in the northern part of the city.

The guerrillas were reported to be part of a private army commanded by Capt. R. P. P. (Turk) Westerling, former Netherlands army man. His followers, in addition to Indonesian deserters from the Dutch army, were said to include members of an Indonesian Communist factions and a fanatic Moslem group.

CANADIAN TRAINING

Westerling, who took commando

JAKARTA, U.S.I., Jan. 23 (AP)—A private guerrilla army attacking the new United States of Indosnesia left Bandoeng suddenly Monday afternoon after having taken over most of the town a few hours earlier.

Dutch troops regularly garrisoned in Bandoeng, third largest city in the U.S.I., patrolled the streets today looking for deserters from their forces.

training in Canada during the last war, was discharged from the Netherlands army in 1948. Early this *month he threatened to lead a re*bellion unless the U.S.I. recognized his army as the official law enforcement agency in West Java. He contended U.S.I. forces, the former army of the Indonesian Republic, were too weak to keep the country peaceful.

The nucleus of his troops was part of the force that had spearheaded the Netherlands attack on the Indonesian Republic a year ago.

Mother Severely Burned Trying To Rescue Child

VANCOUVER, Jan. 23 (CP) — Five-year-old Alexander Thompson burned to death when fire destroyed his home at Namu, B. C., 300 miles Northwest of here Saturday.

Three other children were rescued by their mother, Mrs. J. A. Thompson, who made a vain attempt to save the fourth child. She suffered severe burns.

Mrs. Thompson returned from meeting a coastal steamship to find the house in flames and the children locked inside their home.

Lost Boys Caught By Prowler Squad

CALGARY, Jan. 23 (CP). — Two boys, 8 and 11 years of age, who ran away from home Saturday were caught by police last night as they were returning to an office where they had spent the previous night.

The pair, who had previously told their parents they were going to run away, visited two shows Saturday evening then went to an office building where they crawled through a transom to find a place to spend the night. Sunday they visited the Alberta stockyards and were on their way back to the office when a prowler squad caught them.

Beverley Van Horne "Disappears" Again

TORONTO, Jan. 23 (CP) — Montreal's runaway heiress, 17-year-old Beverley Ann Van Horne, has "disappeared" again.

The girl, on a stopover here on *her way home after a runaway* jaunt which took her to Vancouver and a dishwashing job, was whisked from a plane and taken to an undisclosed destination in Toronto by police car.

Two detectives and a woman companion flanked her as she stepped down from a plane from Calgary. Miss Van Horne held her collar up against her face as Press cameras clicked.

Flight officials said she was to have boarded a plane for Montreal later today but reporters were told she was not aboard that flight.

Police would not say whether she had changed her mind and gone on to Montreal by train or automobile.

FARMERS SEEK FLOOR PRICES

Situation Becoming "More Confused"; Farmers Discouraged

FINCH, Ont., Jan. 23 (CP) — A demand for a floor price on eggs and higher floor prices for bacon and cheese today was voiced by some 500 district farmers.

Gathering in this village 40 miles Southeast of Ottawa, farmers from Stormont, Dundas and Glengarry counties cheered as resolutions were passed calling for price support for eggs and an increase in the floor price for cheese.

The meeting was called by the Stormont, Dundas and Glengarry Federation of Agriculture.

Alva Rintoul of Carleton Place, Ont., Vice-President of the Ontario Hog Producers' Association, said the price situation was becoming more and more confused. Farmers were "greatly discouraged."

He sold hogs for an average of $46 in 1949. The same type of hog was getting only $37 today.

"That's a difference of $9," said Mr. Rintoul. "Is it any wonder hog producers are in a quandry and greatly disturbed?"

Herbert Maginnis of Northfield, Ont., the Federation's director, introduced a resolution in which the Anglo-Canadian cheese contract price of 28 cents was declared below the cost of production. The resolution was adopted unanimously.

Rosemont Lights Petition Referred To Government

Residents in the Rosemont area will have to walk in the dark a while longer.

A petition signed by the householders in Rosemont last Fall asking for street lighting was discussed at Monday night's City Council meeting. It was declared that the City installed street lights only within the City limits. As Rosemont was out of the City limits the petition was referred to the Provincial Government.

DISPUTE RIGHT TO CONTINUE RENT CONTROLS

OTTAWA, Jan. 23 (CP)—Premier Duplessis' Quebec Government disputes the right of the Federal Government to continue rent controls It says the Federal Administration "invaded" the rent-control field "to secure the prevalence of contested economic doctrines."

This argument is advanced in a factum submitted by the Provincial *Government today to the supreme* court of Canada which will test the validity of Federal Rent Controls Jan. 30.

The Province also declares that *the Federal Government does not* have the power to transfer controls to any of the provinces as it has done in the case of Saskatchewan.

Presents Plan to Make Telephone Strike Effective

WASHINGTON, Jan. 23 (AP) — A C.I.O. *union threatening* a country-wide telephone strike disclosed today a novel plan to jam dial systems and make the strike effective.

The idea is to have the public and fellow union members flood Bell Telephone Company switchboards with calls, should the strike start, in the hope that automatic equipment will break down.

23rd Manitoba Legislature to Open Feb. 14

WINNIPEG, Jan. 23 (CP) — Premier Campbell announced today Manitoba's 23rd Legislature will open Feb. 14. He set Feb. 7 as the date for a caucus meeting of Coalition Government supporters.

The opening date was decided at a Cabinet meeting Saturday.

The 22nd Legislature, which began Feb. 8, was prorogued April 22, bringing to a close one of the longest sittings in several years.

Premier Campbell's Coalition swept to a one-sided triumph in the Nov. 10 elections, taking 44 of the 57 seats.

Liberal-Progressives and Progressive Conservatives, forming the major part of the Coalition supporters in the nine-year-old administration ,hold 29 and 10 seats respectively. Independents supporting Coalition have four, and Liberals one.

Seven of the 13 Opposition seats are held by the C.C.F. Party, official Opposition in the House. Two Opposition Conservatives and four Members from smaller parties opposing Coalition make up the Legislative Assembly.

At dissolution, Coalition held 36 of the 55 seats. The Opposition had 16 Members while three seats were vacant. Two new seats have been created.

Would Take 1½ Years For Large-Scale War Material Output

WINNIPEG, Jan. 23 (CP)—Maj.-Gen. G. B. Howard of Montreal, General Manager of the Canadian Industrial Preparedness Association, said today it would take Canada at least 18 months to get into large-scale production of war materials in the event of another world war.

Gen. Howard, in Winnipeg to confer with city industrialists, said in an interview that the 18-month period would be necessary "only on technical machinery."

"It would only take about six months to get into shell production and manufacture of uniforms and boots could be done overnight," he said. "A general overall, large-scale plan of all war materials, however, would take 18 months."

Gen. Howard said he admitted this was a long period and the purpose of the Association is to plan and prepare; to co-ordinate industry and the Department of National Defence.

Cold Wave Returns to B. C.

$17,000 To Be Spent on Piping, Fittings for Kimberley Sewerage

KIMBERLEY, B.C., Jan. 23—With a heavy program of sewer and water pipe laying scheduled for 1950, the City Council has authorized the purchase of $6,000 worth of sewer pipe and fittings and $11,000 worth of cast iron pipe and fittings. Present plans call for the laying of sewer and water pipe along Wallinger Avenue as early as possible as the Government will be surfacing that road in 1950.

Sewer pipe will also be laid on Trail St. and possibly Leadenhall St. water pipe will go in on Wallinger from Howard to Boundary and also to complete the Ritchie extension.

NEW FIRE ALARM BOXES

Alderman Shaw, Chairman of the Fire and Water Committee and District Fire Chief gave the following review of 1949 activities—thirty-four calls; approximate cost to city $1000 in wages; improvement in number of chimney fires but bush fires on increase. The number of fire alarm boxes will be increased to 35. A new system would cost abut $10,000, a sum it was said the city could not afford at present, so present boxes will be placed to best advantage. Special fire precautions have been taken at curling and skating rink ice plant.

Two fire have occurred to date in 1950—first, at the Fabro Building was caused by use of display around chimney without fire precautions; the second, at Pighins Pasteurization *Plant, resulted from placing of com*bustible material too close to stack and boiler. This fire was fought in 27 degree weather and six hours were spent in fighting the fire and reserving the truck.

Alderman Waldie, City Representative on the Parks Board, reported that, that group had appointed the following committees, Chairman, P. S. Barrett; Finance, H. Witty and A. Nicholson; skating and curling rink, A. Fabro; McDougall Hall, G. Felker and P. S. Barrett; Civic Centre Planning Committee, P. S. Barrett and A. Fabro; Parks Committee, J. McFarlane and J. Lukas; Community Chest, P. Gallpen, Chapman Camp and J. Wolstenholme, Marysville.

The police report for December listed 28 prosecutions 28 convictions and fines $418.

Alderman Nicholsons Works Department reports showed extensive snow ploughing carried out and snow removal completed from the CPR to Howard St. The new cat and grader have arrived and been checked and the shovel overhauled.

The light and power report, given by Alderman Twells, showed 47 meters removed from hot water heaters and put on one meter. A new switch was put in at Lois Creek tank to control the water level. thirty thaws were made.

A letter was received from Cominco announcing the appointment of P. S. Barrett as their representative of Civic Centre Committee. The city endorsed the action of the Young Liberals Association in urging Federal Government to act on *increasing unemployment condi*tions.

Junior Forest Wardens received their usual $10 grant.

Technocracy, Incorp. was given permission to broadcast on city streets, subject to cancellation if abused.

A. Sgro will be notified he must pay regular juke box licence fee.

Fire Chief Alderman Shaw was given permission to appoint a Deputy Chief at a yearly retaining fee, to act while the Chief is out of town. He also urged the city to make monthly deposits into a sinking fund to purchase fire equipment for the city at a later date.

ADOPT BYLAWS

Three bylaws—Taxi cab regulations, street and traffic amendments and early payment of taxes were finally passed and adopted.

Sudbury Worker Beats Vancouver Egg-Eater's Record

SUDBURY, Ont., Jan. 23 (CP)—Gamere Bloeman's fellow employees at the International Nickel plant vouch for this one:

He'd just finished dinner when he heard about the Vancouver detective who ate 30 eggs in 20 minutes as part of an egg publicity drive there.

"An amateur," scoffered Bloeman.

He sat down beside a stopwatch and polished off 32 raw eggs—*Grade A large—in 17 minutes.*

TEST MATERIALS FOR NARCOTICS

OTTAWA, Jan. 23 (CP)—A young research chemist and his assistant at the Food and Drug Division of the Health Department are helping Canada play an important part in curbing illicit trade in narcotics in the world.

Dr. Charles G. Farmilo, 32, of Ed*monton, as Chief of the Organic* Chemistry and Narcotics Section, is responsible for testing and establishing whether materials seized by the Mounties contain narcotics.

With his assistant, Miss Pat Kennett of Victoria, a two-fold job is carried out in the laboratory.

First the information supplied by the section is often used as testimony in court cases against persons charged with illegal possession of durgs.

Then the section co-operates with the Narcotics Control Division of United Nations, dedicated to stamping out illegal drug trade in the world.

Cold Improves Highway Travel

Another mass of cold air from the North moved into Nelson District Monday afternoon bringing clear skies and falling temperatures for the second time within a few days. It appeared to spell the end to three days of mild weataher that had broken a seven-day spell of zero weather.

The cold left sheets of ice over the sidewalks and made walking dangerous. Highway surfaces, slush-covered for three days, were beginning to form.

District highways were all reported open, but traffic along the New Denver-Slocan and the Nelson-Kaslo Highways was said to be proceeding with difficulty.

Plows continued to clear the roads of deep slush which by evening *was beginning to freeze. Sanding* crews completed sanding operations on the main roads and sidewalks.

COFFEE CREEF SLIDES

The colder weather also brought *an improvement to the Greyhound* Bus Line schedules, officials reported Monday night. Sunday, all runs East of Nelson were cancelled because of hazardous road condition*s, but by Monday buses were* making regular trips to all cities East and West, with the exception of Kaslo. Frequent slides near Coffee Creek and heavy snow made *travel to the city difficult. City* buses made their rounds on schedule.

No major snow slides were reported in the district. The slides down near Slocan City Sunday were reported cleared.

Trains bucking stiff weather in other stations were arriving behind schedule. The 11:20 a.m. passenger left Nelson for Vancouver two hours and ten minutes late while the Kettle Valley Eastbound passenger reached the city over five hours late.

May Run Television Shows in Toronto

OTTAWA, Jan. 23 (CP) — The Transport Department has given Famous Players Corporation an experimental licence to run television shows in its Toronto theatres, *a Department spokesman said to*day.

The licence will allow the Corporation to serve theatres with television shows from a centrally-located studio. It will not allow the Corporation to broadcast the television shows.

OTTAWA, Jan. 23 (CP) — The External Affairs Department is making efforts to create a new rank in Canada's foreign service, a step between the two main and distinct sections of the staff—the diplomats or potential diplomats and the clerks.

Approval in principle of its establishment has been granted by the Civil Service Commission and details are being worked out. No decision has been made on designation but at this stage the rank is referred to in the department as foreign service assistant.

Avalanche Kills Two Railroadmen

Colder Air Ends Threat of Floods But Traffic Is Still Hampered

VANCOUVER, Jan. 23 (CP)—Two trainmen were killed today in a mountain avalanche which swept part of a railway train into a lake as Winter struck again at British Columbia.

Three other persons died during the week-end—two by fire and a third by ice falling from a school roof—as the Province's brief respite from savage temperatures and blizzards vanished.

The trainmen died when the engine and one car of their Pacific Great Eastern Railway freight train were swept into Seton Lake, 150 miles North-east of here.

In Vancouver the heaviest storm of the season struck late today, paralyzing transport, stranding office workers, and sending pedestrians slogging through several inches of snow.

Return of a cold wave, with a mass of polar air sweeping across the Province, ended a threat of floods in the Fraser Valley, but brought no improvement in trans*port services.*

Trapped in their cab, Engineer Alec L. Munro, 42, and Fireman Harry P. Seymour, 27, both of Squamish, B.C., had no chance to escape when a rock and snowslide roared down the mountainside.

The locomotive and one car disappeared beneath the ice-covered surface of the lake and three other cars were derailed.

The freight, headed for Lillooet, was crawling along the lakeshore when the avalanche struck. The engine was swept from the tracks, along with the first car of the train and plunged through the heavy ice into deep water.

Crews now are working to clear *the slide and divers will be called* to recover the bodies of the trainmen.

Munro is survived by his widow and three children. Seymour, a *veteran of the RCAF in the Second* World War, leaves a widow and one child.

For the fourth consecutive day, no trains of the Canadian National and Canadian Pacific Railways entered or left Vancouver.

The battle to clear slides in the Fraser Canyon, 120 miles East of here, continued throughout the day.

The airlift, started by both railways during the week-end, continued to bring passengers from the Interior, basing its operations at Penticton. Others were flown in from Calgary and Edmonton.

Victoria, green Sunday after a spring-like thaw, had heavy snow *during the morning, and it started* to snow in Vancouver in mid-afternoon.

Temperatures are due to slump to 15 above zero here with a forecast *high of 26 for tomorrow.*

A later report from the Weather Office said snow is general in the Interior as well as along the mainland and on Vancouver Island.

Gerald Gordon, 39-year-old crippled war veteran, died when fire swept his flimsy waterfront shack on False Creek today. It was believed the fire started from an overheated stove. At Namu, 300 miles Northwest of Vancouver, five-year-old Alexander Thompson burned to death when fire destroyed his home.

Antoinette Pascal, an eight-year-old school girl, was killed at Cranbrook when crushed by a heavy fall of ice from a school roof.

At Prince Rupert, a water and power shortage became acute as the new cold wave hit the Northern port city. Kelowna, in the Okanagan Valley, also had power trouble and was "blacked-out" several times during the weekend. Householders and office workers resorted to candles.

Unless there is an early improvement householders will be rationed and essential industries kept to a minimum of consumption.

CLOSE SCHOOLS

Vancouver schools will be closed tomorrow, it was announced tonight. The University of British Columbia also announced that classes would be cancelled for tomorrow.

SASKATOON, Jan. 23 (CP)—Central Saskatchewan was in the grip of the worst blizzard of the Winter tonight, with the thermometer registering around 25 degrees below zero.

Visibility was practically zero in most rural areas and auto travel was rapidly becoming impossible.

In the city drifts piled up and all forms of transportation were in trouble.

Following 36 days when the mean temperature failed to get above the zero mark—January's average temperature was nearly 24 below—tonight's storm meant added hardship for livestock producers who said their fodder reserves were being consumed too rapidly. Cattlemen feared a shortage of feed if the severe weather persists.

U. K. TORIES MAY SEEK SUPPORT OF HOUSEWIVES

LONDON, Jan. 23 (CP) — A bid *for the support of housewives* and the middle class vote was reflected tonight in forecasts of the Conservative manifesto for the Feb. 23 general election.

The Conservative manifesto, made known to 400 party candidates meeting privately in London tonight, will counter the Labor Party's program, disclosed last week. The Conservative manifesto is expected to outline a right-wing picture of full employment, lower taxes, homes for all, and more food.

It is understood that the Conservatives particularly want to ease the burden of taxes on the "family man." The party program will be published Wednesday.

Deputy Commissioner Dies in Berlin

BERLIN, Jan. 24 (AP) — Col. William T. Babcock, Deputy United States Commissioner for Berlin, died early today after being stricken with a heart attack at a Hollywood movie premiere here. He was 52.

Babcock, a veteran American official who had served in Berlin since 1945, was taken ill at the conclusion of a screening of "Francis." He died in hospital.

And in This Corner—

CHICAGO, Jan. 23 (AP) — Charles Curry missed his breakfast yesterday but recovered his teeth in time for a hearty lunch.

Frustrated burglars, prevented from entering Curry's home by a catch on a bathroom window, had scooped from the window sill a *glass of water containing Curry's false teeth.*

Police who were summoned to the scene found the missing dentures, still in the glass, in an areaway under the bathroom window.

BLACKPOOL, England, Jan. 23 (CP) — An enterprising travel agency is ensuring Blackpool holiday customers against rainy weather.

For a premium of 15s. ($2.32) the agency is offering a seven-day all-in holiday for £7 19s 6d.—with a £6 refund if more than 1½ inches of rain is recorded during the week.

The £6 is for holidaymakers in April, May and June.

For July, if the rainfall is more than 1¾ inches, refund will be £4 10s.

August, a 2-inch rainfall gives back £4.

Manager of the agency said: "I can visualize many people getting money back."

No wonder. Blackpool is on Britain's wet West Coast.

CHERTSEY, Surrey, England, Jan. 23 (AP)—Ernest Evans is eight feet, six inches tall. He weighs 434 pounds.

And he's flat on his back—on two beds placed end to end—in St. Peter's Hospital here. He is the biggest case St. Peter's ever had.

Evans was trucked in for a minor knee operation. It took 11 male nurses to move him.

The staff couldn't figure out a good way to lift him unconscious on to the operating table. He had to climb on himself and then take the anaesthetic.

BRISTOL, England, Jan. 23 (AP)—Rev. Francis J. Maddock went into brisk training today for a bout with a ghost.

Tomorrow night he will try to exorcise the frightening apparition of a little old lady from the William Baber home at 13 Highworth Road.

If the Church of England prevails over the lost spirit, the Babers will continue to live there. But Baber has *filed an application with* the City Housing Department—just in case:

"I desire fresh accommodation on the ground of ghostly disturbances in present home."

The ghost, say the Babers, usually walks at 6 o'clock in the morning. Baber, his wife and the two children—John, 15, and Shirley, 6—agree that it seems to be a little old woman in black, with a glow around her head like a halo.

The service of exorcism — expulsion of evil spirits—involves purifying each room of the haunted house. Holy water is sprinkled and incense burned while special prayers are intoned.

U. S.-Canada Atlantic Pact Conferences Begin

Canada's chiefs of staff and their advisers are in Washington for the first meeting of the U.S.-Canadian regional group, under the North Atlantic pact. Left to right, Air Marshal W. A. Curtis, chief of the air staff, R.C.A.F.; Lieut.-Gen. Charles Foulkes, chief of staff, Canadian Army; Gen. Wade H. Haislip, U.S. vice-chief of staff; and Admiral N. T. W. Grant, chief of the naval staff.—Central Press Canadian.

Last Times Tonight—Shows at 7:00-9:00

POSSESSED BY A POWER MORE DEVASTATING THAN THE SEVEN DEADLY SINS!

GREGORY PECK
AVA GARDNER
MELVYN DOUGLAS
"THE GREAT SINNER"

WALTER HUSTON
ETHEL BARRYMORE
FRANK MORGAN
AGNES MOOREHEAD

EXTRAS
News
Cartoon

CIVIC

Start Wed.—"COLORADO TERRITORY"

F. J. Thompson Heads Letter Carriers Here for Third Year

F. J. Thompson was elected President of the Nelson Letter Carriers for the third consecutive year at their annual banquet in the Canadian Legion Saturday night.

An "inspiring address" and year's report was given by Mr. Thompson, followed by a discussion by members on their activities in 1949.

Two new members, Arthur Cherry and Fred Walton were welcomed into the organization, while regret was expressed at the loss of their former Secretary-Treasurer, E. M. Jones who had transferred to the Postal Clerks.

Elected as Vice-President was Fred Walton; Secretary-Treasurer, G. C. Massey; Auditor, J. C. Chambers.

F. N. S. Thompson was elected as a delegate to the National Convention in Toronto in June.

At the conclusion of the meeting members enjoyed two rousing games of bowling, afterwards retiring to the home of F. J. Thompson, on Mill Street for an enjoyable social hour.

A. A. Lamb Heads Castlegar, Robson Legion

A. A. Lamb of Robson, B.C. was installed as President of the Castlegar-Robson Branch 170 of the Canadian Legion for the 1950 term.

The other officers installed were A. McGorman, First Vice-President; H. Pitts, Second Vice-President; R. Wadey, Treasurer; W. H. Houston, Secretary. J. T. Webster, H. Bate, and F. Richardson make up the Executive Committee.

PHONE 144 FOR CLASSIFIED

I Was Nearly Crazy With Fiery Itch—

Until I discovered Dr. D. D. Dennis' amazingly fast relief—D. D. D. Prescription. World popular, this pure, cooling, liquid medication speeds peace and comfort from cruel itching caused by eczema, pimples, rashes, athlete's foot and other itch troubles. Trial bottle, 35c. First application checks even the most intense itch or money back. Ask druggist for D. D. D. Prescription (ordinary or extra strength).

ARROW SHIRTS

Just unpacked and very attractive

WHITES — All pre-shrunk, with standard "Arosel" collar or wider spaced "Arro" collar, all fused. —Each

$4.00 and $4.50

PATTERNS — Something new and very smart. Pre-shrunk, "Aroset" collar.

Each $4.50

Matching Ties $1.50

GODFREYS'

PHONE 270 BOX

On the 10-Pin Alleys

Monday night saw S. J. Newell's team in the Legion's Robert Main Cup Competition go down to defeat at the hands of R. Brown and his keglers by 133 points. R. Brown rolled high single of 182 and high aggregate of 332. Results follow:

NEWELL—P. Porteous 190; Mrs. O. Anderson 224; J. Allen 269; S. J. Newell 310. Total 996.

BROWN — C. Tedrick 215; S. Browett 301; M. Deferro 253; R. Brown 332; Spot 28. Total 1129.

BAROMETER HERE EXTREMELY LOW BEFORE STORM

Barometers at Nelson Monday morning lowered to 27.175—a 15-year low, in all liwelyhood—to give fore warning of high winds and snow that followed. Over 2½ inches of snow fell during the morning storm. Barometr reading Sunday had been 27.65.

Consistant weather observers could recollect no similar low barometer reading. Some had been maintaining daily records since 1935.

One of the highest readings in recollection was reported here Oct. 9 at 28.65, a rainy and extremely dull day.

All were sea level readings.

Would Set Up Oil Royalties Fund for Municipality Use

EDMONTON, Jan. 23 (CP) — J. Harper Prowse, Alberta, Liberal Leader, tonight suggested the Provincial Government set up a fund with royalties from oil development from which municipalities could borrow to build hospitals, schools, waterworks or sewage projects.

In a Provincial Affairs broadcast over Station CFRN, Mr. Prowse said the idea was suggested by H. J. MacDonald, Liberal member of the Legislature for Calgary.

Application for Late Store Opening Left To City Solicitor

Application to keep the Craft Centre open after closing hours for the purpose of promoting and holding classes for hobby enthusiasts was referred to City Solicitor C. B. Garland, K.C., by City Council Monday night.

The request was made when the operators of the store found that they could not carry on classes during store hours.

JUST ARRIVED

For Immediate Delivery in This Area

Carload of Nugget Coal

Carload of Grain

Drop your order in the mail or call personally.

All orders will receive prompt attention.

SLOCAN VALLEY

Fuel & Feed Supply

WINLAW, B. C.

J.R. Teague Heads Junior Rod, Gun Club Committee

John R. Teague was elected Chairman of a committee of the Nelson Fish and Wildlife Protective Association which will be in charge of the activities of the Junior Rod and Gun Club for the coming year, at an executive meeting of the Association, President J. O. Dolphin reported.

James Milne will be the Secretary for the committee, while others on it are C. F. Blakeman, J. D. Lewis, Bert Walton and J. O Dolphin.

The first meeting of the Junior Rod and Gun Club was scheduled for next Thursday night in the Armories, and this year scores are expected to be much higher due to the three new rifles purchased by the N.F.W.P.A. for the boys.

Sixteen of the Junior club, scheduled to have received their bronze and silver buttons for their shooting in the past season, at the annual meeting of the N.F.W.P.A. held January 17, will receive them at the next executive meeting of the Association. Those to receive their buttons are:

Bronze—B. Hamson, E. Karchie, E. Mann, W. Waters, S. Hanson, B. Maber, T. Fulko, H. Lasson, S. Laing, D. Ife, R. Brown, and G. Robinson.

Silver—B. Mawer, A. Farenholtz, H. Hopkins, and A. Ife.

Gyros Learn of Pioneer Railroads

Nelson Gyros learned a great deal about early railways in B.C. and about the men who built them from C. C. MacKenzie of Vancouver, speaker at their Monday night supper meeting in the Hume.

Many interesting, amusing tales were told of the myriad of small lines, branches, and private companies which made up the network of train systems in B.C. in earlier days.

Mr. MacKenzie, a member of the Lower Mainland Railroad Club in Vancouver, has spent many years following railroading as a hobby. He has traced down the owners, builders, and general history of the many small lines, some privately owned, that dotted Southern B.C., as well as watching for cars from the various United States and Canadian lines.

He described the Great Northern Railroad as the most Northerly of the U.S.A. lines. It has 12 branches into B.C. alone.

Mr. MacKenzie does considerable travelling in his work for an X-ray company and thus acquires much handy information on the railroads.

Mr. MacKenzie was introduced by J. G. Watson.

He earlier spoke before the Nelson Rotary Club.

One new member, James Riley, a recent addition to ranks of Nelson businessmen, was initiated by Boyd C. Affleck as a new member. Mr. Affleck told him that "primarily the Gyro Club is a 'friendship' club," and that he would be expected to live up to this description.

Vancouver Stores Fined $10 for Wednesday Opening

VANCOUVER, Jan. 23 (CP) — One hundred and fifty-seven store representatives, charged with breaking the Wednesday all-day closig by-law, today fined $10 each. All pleaded guilty.

Charges in 56 other cases, including nine Hudson's Bay Company Department Managers, were remanded until Monday.

The merchants defied the city closing by-law Dec. 21 to provide Christmas shoppers with an extra day of buying.

RESIGNS FROM C.M.A.

TORONTO, Jan. 23 (CP) — J. D. Ferguson of Rock Island, Que., today resigned as First Vice-President of the Canadian Manufacturers' Association at a meeting of the Association's Executive Council.

W. F. Holding of Toronto, Second Vice-President, was elected to succeed him, and Hugh Crombie of Montreal was elected Second Vice-President.

Mr. Ferguson was elected a member of the Executive Council along with S. M. Simpson of Kelowna, B.C.

Mr. Ferguson, Vice-President and Managing Director of Spencer Supports (Canada) Limited, resigned because of increased responsibilities arising from assumption of new duties connected with the operation of associated international companies.

Men of Distinction PREFER VICKERS' London Dry GIN

VICKERS' IS DISTILLED IN CANADA AND IS DISTRIBUTED BY Calvert

This advertisement is not published or displayed by the Liquor Control Board or by the Government of British Columbia.

R. C. M. P. Seeking More Recruits

BY GEORGE FORSTER
Canadian Press Staff Writer

OTTAWA, Jan. 23 (CP)—The R.C.M.P. can use another 500 recruits.

The annual report of Commissioner S. T. Wood indicates they'll have to be good men to make the grade.

They might be called on to rescue sailors from a burning ship in the Gulf of St. Lawrence or fly food to starving Eskimos in the Northwest Territories.

They might also arrest a counterfeiter in Montreal or a dope-peddler in Vancouver; use a police dog to track a killer across Alberta prairies; administer the state of a man who died without a will or identify a fingerprint in co-operation with Scotland Yard, the United States Federal Bureau of Investigation or a small-town police force.

The R.C.M.P. did all these things—and more—in the fiscal year ended March 31 last, Commissioner Wood said in his report, made public tonight.

The 3369 officers and men in the force also:

1. Investigated nearly 81,000 offenses and made 140,000 inquiries and investigations where no breach of law was involved.

2. Collected more than $820,000 in fines and taxes for Federal, Provincial and Municipal Governments.

3. Patrolled 553,992 miles of Northern Canada on foot and by dog sled, aircraft, train and ship.

4. Recaptured one escaped prisoner of war—there are 11 still at large in Canada.

5. Spent much of their leisure time working with the youth of the country in organized recreation.

NEW DEMANDS

Commissioner Wood reported that legislation passed since the war and the development of the Northwest Territories made new demands on the force—equal to the heavy work of the war years when total R.C.M.P. strength was greater.

"We have been able to secure several hundred men and when they are fully trained their help will be most welcome," he said. "We are still looking for 500 more."

The prospects of obtaining them, however, were not very bright because the quality of the applicants is not high enough."

The report showed, too, that the R.C.M.P. still lives up to the reputation of always getting its man. It told of one criminal investigation in 1948. It began when a rifle was fired at a man near Rimbey, Alta., and two cartridges were found nearby. Eighteen months later, the police found the rifle. The owner was eventually sent to a mental hospital.

It told how the Police radio network led to the arrest of a man who was driving across Saskatchewan, passing counterfeit American $10 bills. He received a penitentiary sentence.

The report mentioned the "screening" of some government employees engaged in secret work by the R.C.M.P. special branch. The report did not elaborate.

The report noted that the men got a pay increase during the year of 25 cents a day. Constables now received a maximum of 4.50 a day—$1,642.50 a year.

MRS. P. Z. GILKER, MOTHER OF MRS. M. J. BOYES, DIES

Mrs. Philomena Zoe Gilker of Calgary died at the Lakeview Nursing Home at Nelson Monday morning at the age of 73 after a lengthy illness.

Mrs. Gilker was born in Quebec and had lived in Calgary since 1911. She came to Nelson in July, 1949, to visit her daughter, Mrs. M. J. Boyes, 516 Mill Street.

Mrs. Gilker is survived by three daughters, Mrs. A. T. Kloepfer and Mrs. H. Stephens, both of Calgary, and Mrs. M. J. Boyes of Nelson; three sons, Harry of Vancouver, Edmund of Edmonton, and George of La Paz, Bolivia; one brother, Joseph Fleurie of Eganville, Ont.; and one sister, Mrs. George Harwood of Pembrook, Ont.

She was a member of the Catholic Women's League of Calgary. Her husband, Major John Samuel Gilker was killed overseas in World War I.

The body of Mrs. Gilker was forwarded to Calgary Monday night where funeral services will be held.

The Highways

Nelson-Cranbrook — Fair. Watch for slippery sections.

Nelson-Kaslo—Watch for slippery sections. Subject to snow slides if mild.

Nelson-Nelway — Fair. May be heavy if mild.

Nelson - Trail - Patterson — Fair. Watch for slippery sections.

Rossland-Cascade—Fair.

Nelson-Nakusp — Heavy. Subject to snow slides if mild.

Council Okays Purchase of Grader And Scarifier

Nelson City Council Monday night okayed the purchase of a caterpillar grader and scarifier for the Public Works Department from the Finning Tractor Co. at $15,997.76. This is part of the equipment to be purchased under the $50,000 Public Works equipment purchasing by-law passed in December.

Ald. Shorthouse Appointed Acting Mayor

Alderman T. S. Shorthouse Monday night, was appointed by the City Council as acting Mayor for the next three months in the event that Mayor N. C. Stibbs is unable to attend meetings.

Coast Pastor Dies

VANCOUVER, Jan. 23 (CP)—Rev. E. D. Braden, 66, for 26 years pastor of Ryerson United Church, died today in hospital here. He had been ill for several weeks.

Born in Toronto, he came to British Columbia at the age of three and in the early days before entering the clergy, cleared land for farming and worked in the mines and forrests.

Dr. Braden is survived by a son, Bernard Braden, radio and stage star, who flew home from London England, to be at the bedside of his father. Mrs. Braden died two years ago.

Quebec Opens 'Spiel

QUEBEC, Jan. 23 (CP) — The race in two opening events of Quebec's 37th International Bonspiel looked to be wide open tonight with rinks from many parts of Canada and the United States taking first-round victories.

A total of 120 rinks is divided between the two events—the Chateau International and the Val d'Or Golden Valley. Losers in the first round become eligible for the grand aggregate competition and for other awards.

HOCKEY SCORES

COLLEGE HOCKEY

University of Alberta 3 University of British Columbia 2

(U.B.C. leads four-game, total-point series 2-1.)

With Stane And Besom

Results of the games in Monday night's Nelson Curling Club's round robin competition follow:

W. DeFoe 7, S. A. Maddocks 4.
E. L. Vance 9, H. Peacock 9.
R. D. Wallace 8, L. Peerless 6.
D. Valentine 7, H. Burns 14.
C. H. Parrish 13, W. Marr 12.
T. A. Wallace 9, J. Forman2
R. E. Horton 3, J. Teague 12
J. Milne 8, A. B. Ronmark 10
H. A. D. Greenwood 9, R. B. Stewart 7
P. E. Poulin 9, L. F. Tinling 10

The Weather

SYNOPSIS

Strong winds accompanied by blowing and drifting snow brought near blizzard conditions to the Southern mainland of British Columbia and to parts of Vancouver Island. Worst of the storm is now over but snowflurries will continue. Intermittent snow is expected over most of the Southern interior. Central and Northern interior regions of the Province remain clear and cold.

Nelson	24	37	2.5

Mother, Children In Fair Condition After Mercy Flight

WINNIPEG, Jan. 23 (CP) — A mother and her two young children are in "fair condition" in hospital at Fort Churchill, Man., tonight after being flown from their home at Neultin Lake, 250 miles Northwest of Churchill.

R.C.A.F. officials here said they understood the three are suffering from chest congestion. The father, identified only as Mr. Lunt, accompanied the three on the trip but was not confined to hospital. The children are believed to be about five and six years old.

An R.C.A.F. norseman took off from Churchill early today, for Neultin Lake after word of the family's predicament was brought to Churchill by Indians. It arrived back at 4:40 p.m.

It was at first believed the family was suffering from starvation and sickness. Some sources said an ample supply of food, including 500 pounds of flour, had been brought to the Lunts a month ago. However, the supply might have dwindled rapidly if Lunt had fed hungry Indians.

An R.C.A.F. plane sought to make the journey to Neultin Lake Saturday but severe weather forced the aircraft down at Duck Lake.

END HOPES OF ONT. TEAM'S BOWLING RECORD

VANCOUVER, Jan. 23 (CP) — The Reynold's five-pin team of Stratford, Ont., may be disappointed with this news.

They believed they had rolled up a Canadian record Saturday with a total of 1569 pins in one game.

But the record books surveyed here today showed that this score has twice been beaten officially in Vancouver.

On Dec. 11, 1942, the St. Regis squad, in the Senior City Fivepin League, shot an aggregate of 1593 in one game. Nels Murphy was high man with 390.

This was beaten Jan. 19, 1946 when the Seymour Recreations All-Stars posted a total of 1672 in a match game with the senior city champions. Howard Neff rolled the high of 388.

Both games were rolled with a foul-line judge, and are officially recorded with the Vancouver Fivepin Association.

First Loss for Mercs

LONDON, Jan. 23 (CP) — Edmonton Mercurys tonight absorbed the first defeat of their pre-championships tour, taking a 5-1 drubbing from a fast-skating Strathcona squad.

Scouts Attend Funeral Services For Gordon Hall

Nelson Boy Scout Association, represented by four troops, gathered at the Thompson Funeral Chapel Monday afternoon to pay final tribute to a brother Scout, Gordon Edward Hall, who died Friday.

The Scouts were under the direction of Donald Ure, District Commissioner, Scoutmaster Gordon Mc Gillvray, 1st Nelson, Scoutmaster Gordon Pickard, 2nd Nelson, Scoutmaster Robert Percival, 3rd Nelson; Scoutmaster Larry Urquhart, 6th Nelson Troop. Gordon was a member of the second Nelson Troop.

Rev. I.M. Prestley officiated at the service. "No Night There" and "Safe in the Arms of Jesus" were the hymns sung. A solo "When They Ring Those Golden Bells" was sung by Mrs. I. M. Prestley. The organist was Mrs. W. A. Manson.

The Scouts formed open ranks from the chapel to the hearse to which the casket was borne by the pallbearers, Wilfon Carter, Ted Derdall, Lorne Loomer, Richard Mason, Andrew Miller and Ron Nelson, all Scouts of the 2nd Nelson Troop. At the cemetery the Scouts marched from the cemetery gate to the graveside where again the casket was carried through open ranks.

The Second Nelson Boy Scouts formed their circle with the Scoutmaster in the centre with staves and heads bowed which is the scout sign "that he has gone home." At the end each Scout gave the last salute.

Interment was in the Nelson Memorial Park.

MOTHER OF TRAIL, NELSON MEN DIES AT DUNCAN

Mother of two well known West Kootenay men and a former resident of Grand Forks, Mrs. Robert Mann died Sunday at her home in Duncan.

Two sons, Edward A. Mann of Nelson and Harry Mann of Trail, planned to leave this morning to attend funeral services at Duncan Thursday.

Mr. and Mrs. Mann lived in Grand Forks during the World War I period, leaving there to make their home in the Vancouver Island centre. Mr. Mann died at Duncan in the late 1930's.

Other survivors include two other sons, Alexander in San Francisco and Arthur in Duncan; a daughter, Mrs. Marjorie Wylie, at Vernon; three sisters, Florrie and Belle at Peterborough, Ont., and Jessie in California.

The late William Rutherford, well known Nelsonite, was a brother.

CARL ANDERSON, SALMO RESIDENT 16 YEARS, DIES

SALMO, B.C., Jan. 23 — Carl Anderson, a resident of Salmo since 1934, died at his home in Salmo Monday morning at the age of 67.

Mr. Anderson was born in Norway and came to United States, later moving to Saskatchewan. In 1923 he moved to Kitchener, where he was well known as the blacksmith for the Cranbrook Sash and Door until 1934 when he came to Salmo. Here he was employed at the Sheep Creek Gold Mines and for the last two years at the Emerald Mill.

Mr. Anderson was a member of the Salmo Knights of Pythias, Lodge No. 59.

Besides his wife at Salmo he is survived by three sons, Louis, Selmer and Clarence, all of Salmo; one sister, Mrs. C. Bottril at Fort Mann; three brothers, Alfred Billings in Montana, Louis in South Dakota and George in Saskatchewan; and one sister, Mrs. R. Brian, Southgate, Cal.

CITY HALL TO HAVE NEW FLAG

A bright, new Canadian flag will soon be seen fluttering atop the Nelson City Hall.

City Clerk W. A. Gordon Monday night was asked by the Council to purchase a new flag for the building.

Drop Blowtorch to Stranded Flyers

PORT ARTHUR, Jan. 23 (CP)—A Government plane today dropped a blow torch on Lake Innes to enable three men to thaw out the engine of their aircraft.

The three men flew to the lake, about 40 miles Northwest of here, to fish yesterday. They were stranded when their engine froze up. They spent the night keeping a fire going in the 20-below-zero weather, and pummeling each other to keep circulation going.

PHILLIPS' MILK OF MAGNESIA

GENTLE EFFECTIVE LAXATIVE FOR CHILDREN - ADULTS

SALE OF WOMEN'S RUBBER PULL-ON OVERSHOES

25 PAIRS—All sizes. Regular $3.95. Sale $1.95

100 PAIRS—All sizes, widths and heels. Fine Goodrich quality. Regular 3.45. Sale, pair $2.19

Fink's Mezzanine Shoe Floor

Kootenay Florence Mill Hands Walk Out; Protest Super's Dismissal

AINSWORTH, B.C., Jan. 23 — Protesting the dismissal of their mill superintendent, four employees of the Kootenay Florence mill near here reported Monday afternoon that they walked off their jobs this morning. Spokesman for the men said Monday night they expected some members of mine crew would join them "in a sympathy strike."

The men felt dismissal of Mill Superintendent William Jones was "for personal reasons and no justice was served"; and said that when a new superintendent arrived Monday morning they simply wouldn't go to work.

Management of the mine and mill, operated by Ainsmore Consolidated Mines Ltd. since 1945, could not be reached by long distance telephone Monday night to confirm or comment on the reports.

The four men, who comprise the mill crew under Mr. Jones, sought the reinstatement of the superintendent who they described as "popular with the men and in the community and an efficient mill man." Their action was not a union-directed one. Mr. Jones had at least 18 years in mill supervision with the Yankee Girl at Ymir, with Wartime Metals Inc., which rehabilitated and modernized the Kootenay Florence mill, with the Florence Mining Company and Ainsmore.

The 100-ton mill has been working steadily two shifts daily. The mine has a crew of about 12 or 14 men.

Arterial Highway Proposals Offered

In a letter to the Nelson City Council Monday night, the Provincial Public Works Department offered several proposals of arterial highway routes passing through the city towards the West and South.

Before a final settlement was agreed on, Mayor N. C. Stibbs felt that a Council committee should make a survey of the proposed routes. The City may suggest different routes for the arterial highways, he said.

Members were told that when a route was decided upon and settled, the Government would take over full responsibility of improving and maintaining the highway.

Alderman Joseph Kary suggested that the question be discussed with the Nelson Board of Trade which had a special Roads and Bridges Committee to deal with such matters.

The question was referred to a Council Committee to make a survey of the routes before a settlement.

Mothers Sing the Praises of JACK and JILL

BUCKLEY'S NEW COUGH AND COLD SYRUP FOR KIDDIES ONLY

Here's great news for mothers — a grand cough and cold remedy just for the little folks made by the makers of Buckley's Mixture, Canada's most famous cough and cold remedy. JACK and JILL Cough Syrup with Vitamin C is NEW — DIFFERENT — and so PLEASANT TASTING they'll take it with a smile. There's no "battle of the bottle" when you give JACK and JILL. At the very first sneeze or sniffle give according to directions for relief that is PROMPT and SAFE. Be sure to get a bottle today and have it handy.

CONTAINS VITAMIN "C"

AT ALL DRUGGISTS 50c

Use This Form

To Order Extra Copies of Nelson Daily News

PICTORIAL EDITION

MAIL, OR GIVE IT TO YOUR NEWSPAPER CARRIER BOY OR TO THE DAILY NEWS CIRCULATION DEPARTMENT

PRINT NAMES AND ADDRESSES PLAINLY IN BLACK PENCIL

Name _____
Address _____
City _____

Name _____
Address _____
City _____

Name _____
Address _____
City _____

Name _____
Address _____
City _____

Name _____
Address _____
City _____

YOUR OWN NAME _____

YOUR OWN ADDRESS _____

Copy 15c + 5c Postage

Plus 3% S.S. and M.A. Tax

Anywhere in Canada, Gt. Britain or the United States

FELT SLIPPERS

We still have some warm felt slippers for men, women and children. Priced

$1.35 to $2.95

The SHOE CENTRE

553 Baker Phone 895

Tries to Guess U.S. Spending

TORONTO, Jan. 23 (CP)—Philip D. Reed, President of the International Chamber of Commerce, tried tonight to "guess' what the United States will spend in the next fiscal year on foreign economic aid and military assistance. He came up with this answer:

Slightly under $6,000,000,000 as against $6,500,000,000 in the year ending June 30. This might include a cut of $1,000,000,000 from this year's $5,000,000,000 economic assistance (Marshall Aid); and a slight increase in the current military assistance of more than $1,000,000,000.

Mr. Reed, Chairman of the Board of the General Electric Company, New York, made his calculations in an address to the annual dinner of the Toronto Board of Trade.

He said the United States Government will be under great pressure to reduce expenditures.

"Much attention will be devoted by some to cutting foreign economic and military aid as the most painless way of reducing spending."

He presented what he termed an "extreme assumption" — one that foreign economic aid and military assistance were cut out entirely. Then:

"It is my considered opinion that if we did this we would in that same year find it necessary to add a greater amount to our defence appropriations than we saved by cutting out the foreign economic and military aid . . ."

Looking further ahead in what he termed the dangerous business of forecasting, Mr. Reed expressed his belief that Marshall Aid to Europe will end on its scheduled date, June 30, 1952, although it is unlikely that Britain, Western Europe and their colonies will by then have achieved a balance of payments with dollar areas at anything like their present level of dollar imports.

"Whether and in what form further governmental credits might be made available to these countries will depend to a very large degree on what progress Britain and Western Europe have then made toward freeing intra-European trade, achieving convertibility of currencies and improving the quantity and cost of their production . . ."

Mr. Reed told his business men audience he believes current developments present to business men of all countries "an opportunity and responsibility unparalleled in our lifetime.

He based this statement upon observations made last year in visits to six countries, Britain, France, Italy, Greece, Turkey and Egypt.

"I came away from every country except Britain (where the Government is too firmly committed to change) with a very definite impression that the trend today is away from Government ownership or control of industry and in the direction of encouraging private enterprise . . ."

CRANBERRY PORTAGE, Man. *(CP)—Early last* Summer a young moose entered a camp near here and put himself under the protection of two husky dogs. The friendly moose is still around the camp—but now he's several sizes larger than his foster-mother and brother.

Many women are subject to weak, aching back. Often the kidneys are to blame, for your kidneys, along with the liver, must filter out impurities from the bloodstream.

So if you feel tired, worn-out, head-achy—with the nagging pain of an aching back—look to *both* your kidneys and liver. That's why Canadians have been relying on Dr. Chase's Kidney-Liver Pills for over half a century.

Give your system a chance to work properly. Try Dr. Chase's Kidney-Liver Pills today. The name *"Dr. Chase" is your assurance.* 3

Dr. Chase's KIDNEY-LIVER PILLS

Will Wed First Wife's Bridesmaid

Dr. Jacob Armstrong Swisher, 65, of Iowa City, Ia., and Mrs. Blanche A. Fletcher, 60, who was bridesmaid at the doctor's first wedding 40 years ago, have obtained a marriage licence in Los Angeles. The doctor's first wife died a year ago, and Mrs. Fletcher is divorced from her first husband. They exchanged letters recently and decided to marry.—AP Wirephoto.

Communist China Admits Business Losses, Hospitals Also Destitute

By FRED HAMPSON
(For Dewitt Mackenzie)
Associated Press News Analyst

Fresh reports filtering out of Red China *tell of more belt-tightening,* higher prices and stiffer taxation.

Predictions of last Summer are materializing into a Winter of woe *for China's* common man. Even the Communist press and radio have stopped trying to keep it secret.

Reports reaching the Associated Press from the Yangtze Valley, site of such great cities as Shanghai and Nanking, say large shops are getting smaller and small shops are disappearing; Communist papers carry daily notices of closures because of lack of business.

Doctors and hospitals also are hard-hit. The American Missionary Hospital and University Hospital affiliated with Ginling College in Nanking are reported, "selling their medical supplies on the open market in order to pay their staffs."

8,000,000 DESTITUTE

Eight million persons are destitute as a result of "large-scale natural disasters," said an announcement by Communist Premier Chou En-Lai which recently appeared in Red newspapers.

He estimated that last Summer's floods in North and Central China inundated more than 14,000,000 acres and forced 40,000,000 persons from their homes. In Hopei Province alone more than 4.000.000 acres were flooded and 10,000,000 persons left homeless.

Chou's directive to all city governments suggested putting refugees into factories and handiwork, but it is well known throughout Red China that factories are in financial difficulties and handicraft industries are no better off.

Nan Han-Chen, member of the Communist Peoples Bank of Nanking, recently told a group of officials there that North China farmers are paying at least 20 per cent of their production in taxes. He said it takes the taxes of 30 farmers merely to feed and clothe one soldier, exclusive of ammunition. The expense has become a perplexing problem because of the many Nationalist troops shifting over to the Reds.

LOCAL ARRANGEMENT

Reports from both Nanking and Shanghai say the Chinese public is becoming increasingly convinced that Chairman Mao Tze-Tung's main purpose on his mission to Moscow was to get quick and extensive economic aid, including large credits for railway rolling stock.

One source says: "So far as it is felt, China has not received much material help; the much-publicized Russian-Manchurian barter agreement of last year has turned out to be only a local arrangement."

Business Men to Attend Another Management Conference, Toronto

By FORBES RHUDE
Canadian Press Business Editor

Another study session for top-flight executives and those on the way up will be held by the University of Toronto in the four weeks May 29-June 24.

It is called a management conference, the first of which was held last year, attended by business men from across the country.

In announcing the dates the University says:

"This conference will be of greatest benefit to those Canadian men of business who are assigned to general managerial duties and to those who, having reached the top in their special departments, are regarded as future general managers. It will be available to executives of demonstrated ability, without limitations as to formal educational achievement . . .

"The program is intended to occupy fully the energies of all who participate and it will not be possible to enter into it on anything less than a full-time basis."

Subjects to be discussed will include human relations, industrial management, marketing and finance, problems of internal control and of external origin.

FISH COOKERY

One of the biggest problems in selling fish is that so many people don't know what to do with it when they get it—or don't know what to get.

So the Federal Department of Fisheries is making an effort to show them. First step is establishment of an experimental kitchen for fish cookery in the West Block of the Parliament Buildings, Ottawa.

*The kitchen will be the head*quarters for an initial staff of six trained home economists who will travel throughout the country giving demonstrations and lectures to women's groups, schools and others.

Fredericton will get a sample of the fish cookery demonstrations in connection with the annual East Coast Fisheries Conference there Jan. 31.

Makes Good Recovery

WAINWRIGHT, Alta., Jan. 23 (CP)—Pte. J. Risley, of St. James, Man., who survived a parachute-jumping accident here Jan. 10 is making a good recovery, Army Officials said today.

The soldier fractured his right *arm and leg, pelvis and back when* his parachute failed to open properly during a mass jump by the Prinsess Patricia's Canadian light infantry. He fell 1000 feet to the snow-covered ground.

Nelson – Trail
Rossland Freight

J. C. MUIR

Phones: Nelson 77; Rossland 171; Trail 1001

Connections for:
SALMO — KASLO — CRESTON — NAKUSP

Chiang's Ships Shell Port Near Shanghai

By SPENCER MOOSA

TAIPEI, *Formosa,* Jan. 23 (AP)—Chinese Nationalist warships bombed Chapu, 45 miles Southwest of Shanghai, an official dispatch said today.

The Sunday attack set off huge fires and ammunition dump explosions. Chinese Communist defence works were heavily damaged, the Nationalists said.

The sea attack followed extensive raids along the Red mainland.

It was the fleet's nearest approach to Shanghai since that great port fell to the Reds last Spring. Chapu, on Hangchow Bay, was an important *landing site for the Japanese* conquest of Shanghai in 1937.

AIR RAIDS

The newly-reinforced Nationalist fleet, the dispatch said, sailed from the Chusan Islands, 100 miles South of Shanghai. The Nationalists say the Communists are trying to mount an amphibious attack on the Chusan Islands from Hangchow Bay.

In the air, Nationalist planes roamed at will against the Red mainland. Targets included the ports of Amoy and Foochow. Raids extended northward to Hangchow Bay, entrances to the Bay and the Yangtze estuary are dominated by the Chusan Islands, Nationalist base for the blockade of Shanghai.

A Peiping Communist radio broadcast heard in London said a Red Army unit had reached the border of Tibet, which, along with Formosa and Hainan Island, the Reds have proclaimed they will capture soon.

In Formosa, the Nationalists are trying to convince Americans that their Government has been cleaned *up and is deserving of United States* economic aid. A group of Americans was taken on a tour of Formosa this weekend.

Two of the five Nationalist commissioners for Formosa were ousted from their posts. They were replaced by two other Formosans in an apparent attempt to avert a political crisis brewing among the Formosans.

B.C. Compensation Covers Illness From Excess Heat But No Frostbite

By MEL SUFRIN
Canadian Press Staff Writer

OTTAWA, Jan. 23 (CP)—There's a little bit of irony in British Columbia's Workmen's Compensation laws.

The West coast Province—where blizzards and snowstorms this year have dulled a reputation as a Winter paradise—is the only one which pays compensation for illness suffered on the job as a result of excess heat. But, unlike four other Provinces, it doesn't pay for frostbite.

This fact is contained in a portly document issued today by the Federal Labor Department. Entitled *"Workmen's Compensation in Canada* — a comparison of Provincial laws," the 40-page pamphlet gives Canadians the facts and figures on various Provincial acts.

It notes that Newfoundland, Nova Scotia, Prince Edward Island and Saskatchewan pay compensation for frostbite suffered at work. B. C. alone pays for "heat exhaustion."

The various acts differ widely in every respect. New Brunswick, for example, is the only Province listed as paying compensation for infection suffered from sugar handling.

Ontario provides flexibility in the act by including any disease peculiar to an industrial process or occupation.

Carbon monoxide poisoning can be compensated in B.C., Newfoundland, New Brunswick, Ontario, Quebec and Saskatchewan.

Virtually every Province provides *compensation for silicosis,* a lung disease caused by constant exposure to silica dust, but Quebec is the only one covering silicosis suffered in making pottery.

All Provinces now have a law providing compensation for industrial accidents, although Newfoundland differs from the other Provinces in that it makes employers individually liable for injuries to their workmen occurring during the course of employment. In the other Provinces, the statute is of the collective-liability type.

During the year provision was made for increased compensation in Saskatchewan for total disability. Payment is 75 per cent of earnings *with the minimum at $15 a week.*

The booklet is available on request from the Department of Labor.

ROSSLAND BOARD SEEKS BETTER POSTAL SERVICE

ROSSLAND, B.C., Jan. 23 — Efforts for an improved postal service in the city are being continued by Rossland Board of Trade. A Board delegation recently interviewed Postmaster L .Delmas. Representations are being made at Ottawa to have out-going air mail leave Rossland earlier so that it will make connections with the planes at Castlegar.

It was also decided to request that the lobby of the Rossland Post Office be kept open for longer periods on holidays and Sundays.

The domesticated cat was an object of veneration among early Egyptians.

FORGOTTEN MAN OF 1950

Customers' Monthly Charge Accounts Close Saturday, Jan. 21

Your purchases for balance of January will be charged to your February account

Hudson's Bay Company.

INCORPORATED 2ND MAY 1670

Beverage Servers Threaten Strike

EDMONTON, Jan. 23 (CP)—Arbitration Board Award recommending a $2 a week inncrease in Beverage Dispensers' wages in 20 Calgary hotels was refused by 19 hotel managements, the Provincial Industries and Labor Department said today.

Employees in the hotels, members of the Beverage Dispensers' International Union, Local 265, (A.F.L.) accepted the award.

The award was also accepted by one Calgary hotel, but was refused by all others.

Employees may now take a strike vote.

Injured in Alta. Train-Car Collision

COUTTS, Alta., Jan. 23 (CP)—Two United States soldiers were critically injured today when their Southbound automobile collided with the side a diesel-eectric engine at a crossing haf a mie North of here.

The soldiers were identifed as J. T. Mack and G. L. Cockrane from the Great Falls air base in Montan.

R.C.M.P. said the auto jammed under the rear end of the car of a Pacific Railway Diesel Unit, forcing the rear train trucks off the track. The car was demolished and jammeded so tightly under the engine that it could not be moved until a railway tool car arrived from Lethbridge to jack up the engine.

Scene of Million Dollar Robbery

This is a general view of the room in Brink's Inc., a money transportation firm in Boston, Mass., where seven gunmen—all wearing Hallowe'en-type masks and navy peajackets—trussed up five employees and escaped with more than $1,000,000 from an open vault (background). Leaving the vault is Thomas B. Lloyd (left), cashier-in-charge at the time of the holdup. A detective stands guard. At the right is a cap left by one of the gunmen. —AP Wirephoto.

Alta. Prepared For Livestock Feed Shortage

EDMONTON, Jan. 23 (CP). — Shortage of livestock feed in areas East of Edmonton which had light crops last year is a possibility if the severe weather is prolonged, officials said today.

"There is not a great surplus of feed in some areas," said one Government official. "Consequently, feeders will not be able to meet the present demands for an indefinite period."

Officials said there have been no appeals for help.

Recent reports of livestock losses in Southern Alberta have been unprecedented, officials said. While *range cattle have been drifting to* other areas, they have been located in good shape.

MAY SELL HOTEL CHAIN

TORONTO, Jan. 23 (CP)—Vernon G. Cardy, 60, hotel man and horse-lover, announced today he is considering sale of his hotel chain, which includes Montreal's big Mount Royal Hotel.

After 35 years in the hotel business, *he is looking forward* to retirement, he said at the annual meeting of the Cardy Corporation Limited, of which he is president.

STRAWBERRY GUAVA

Delicious, Sweet and Spicy

This is a luscious tropical fruit which makes a useful as well as a charming and beautiful house plant. It bears both flowers and fruit at the same time. The flowers are pure white and delightfully fragrant. The fruit is about the size of a walnut, of a beautiful reddish color, and of delicious, sweet and spicy flavor. Fine for eating out of hand, and unsurpassed for making jelly. These plants *are usually grown from seed and begin to bloom* and bear fruit while quite small. (Pkt. 25¢) (3 Pkts. 50¢) Postpaid.

FREE OUR BIG 1950 SEED AND NURSERY BOOK

DOMINION SEED HOUSE
GEORGETOWN, ONT.

GRAB BAG SALE

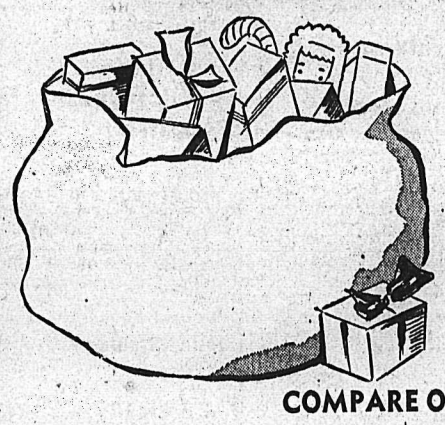

Yes, we bought too heavy—so now we take the beating—Original $1.00 values or more. Each bag has different commodities. No refund, or exchanges, all sales final. Some bags include soups, fish products, soaps, sauces, novelties, cleansers, etc. Sale continues while stock lasts. Buy several bags today. SPECIAL, EACH BAG **49c**

COMPARE OUR ALL WEEK LOW PRICES

RICE Monarch, Choice, 2 lbs. ..... 28¢
CHEESE Burns' Goldenloaf or Spredeasy, 2 lb. pkt. ..... 95¢
MACARONI For economy meals, 5 lb. bags ..... 63¢
MEAT SPREADS Beef or Beef & Chicken, 3 tins 29¢

Introducing—Instant Potato, Just add water. 10 servings, pkt. ..... 29¢

Chocolates, Assorted. Lb. cello ..... 55¢

CAKE MIXES Little Dipper. Pkg. 29c
KRAFT DINNER Pkg. 13½c
FLOOR WAX Aero. Lb. tin 28c
EXTRACT Artificial. Lemon. 8 oz. 19c
LUX New jet blown. Giant pkg. 68c

Quality Produce

APPLES Wagner's. Box $1.75
ORANGES Size 150. Doz. 59c
TURNIPS Sweet. ..... 6 lbs. 25c
CELERY Crisp, green. Lb. 15c
POTATOES Grand Forks Gems. ..... 10 lbs. 42c
Sack $3.85

Quality Meats

Pork Riblets, 2 lbs.
Blade Roast, Beef, lb. **45c**
Beef Liver, lb.
Pork Jowls lb.
Head Cheese, lb. **45c**

The Liberty Ltd.

"Your Friendly Food Store" PHONE 1192

Movie Gossip—

Red Skelton Gives Night Clubs A Miss, Prefers Home-Movies

By BOB THOMAS

HOLLYWOOD, Jan. 23 (AP) —Memo to the Editor:

Hey, look, I know it's news when a star gets caught smoking marijuana or battling in a barroom.

But is it news when Red Skelton admits that he doesn't smoke, drink, gamble or frequent night clubs?

The information came out when I asked Red if he attended night clubs.

"Nope, never do," answered the comic. "Except when I'm playing benefits in those places."

"Why not?"

"First of all, because I resent paying $35 or $40 for a glass of ginger ale and an inferior sandwich. Second, if you start hanging out in night clubs, the publicity makes it seem like you're an awful drunk. I don't think that's good for a performer, particularly in the small towns. I care a lot what those people think of me."

NO PARTY MAN

Skelton added that he seldom attends Hollywood parties, doesn't smoke (although he chews an unlighted cigar), gamble or drink.

He admitted that he did some guzzling during the war. "But one day after I got back, I was called to substitute for a radio star who couldn't make his broadcast," he recalled. "I suddenly realized what would happen if I couldn't make it to my show some day." So Red hopped on the wagon and has been there ever since.

"I don't care what people say," he declared, "a man is not at his best when he has been drinking. And in my racket you have to be on your toes every minute."

What on earth, you might ask, does the man do for recreation?

Well, he has laughs with pals like Gene Fowler. He paints and films home movies. And he writes.

But so far the only person who has read his literary efforts is the author, Red Skelton.

CAPSULE REVIEW

"Francis" (U-I) is a fantastic bit of fluff about a soldier (Donald O'Connor) who gets in and out of trouble, thanks to a talking mule (Francis). Those who will go along with the premise will find a wealth of laughs. It is somewhat refreshing after the weightier fare of the current season.

WIN HARROP WHIST DRIVE

HARROP, B.C., Jan. 23—The Harrop Community Betterment Club held its regular whist drive and social Saturady.

Prize winners were:

First, Mrs. Paulhus and E. Paulhus; Consolation, Mrs. J. Fitchett and A. Maida.

Come Out from Under the Shadow of PAIN

Try DOLCIN Tablets for prompt relief from ARTHRITIC and RHEUMATIC pain . . . Try DOLCIN . . . get a bottle of 100 or 500 tablets from your druggist TODAY and join the thousands of relieved sufferers who by taking DOLCIN have come out from under the shadow of Pain . . .

Most druggists carry DOLCIN. If yours does not, write direct to

DOLCIN for relief of symptoms ARTHRITIS

DOLCIN LIMITED Toronto 10 Ontario

Lovely Lilac

For resort and late spring.

By GRACE THORNCLIFFE

Shown here is a dress all set to take a trip to the sunny Southland, and then to be worn at home when Spring comes to town again. It is fashioned of men's wear shirting in a lovely shade of lilac and so is high in fashion, since fine cottons and all the lilac shades are indicated for the season ahead. The dress has a perky little collar to be turned up or down. Make believe pockets are in slanting rows of three with curved flaps. The skirt has gathers in front and the back is gored.

N.S. Boosts Drama Interest

By ROD CURRIE
Canadian Press Staff Writer

HALIFAX (CP)—The man who introduced amateur dramatics to Nova Scotia in a big way says that the province, from the most remote village to this capital city, is starting to take its place in the Canadian drama field.

Donald Wetmore, drama advisor for the Nova Scotia Department of Adult Education, maintains a busy schedule travelling from one end of the province to the other lecturing, adjudicating and instructing.

Each year the province sponsors a free 10-day drama course at a Nova Scotia Summer resort. Students pay only for their lodgings.

The Education Department also has a collection of more than 4000 plays which are available to any group in Nova Scotia. This gives amateur groups a greater selection from which to choose a play suited to their stage, actors and audience.

Mr. Wetmore says that many groups improvise a play or write their own. "They have a lot of fun doing this," he said, "and they can localize the plot and story to make it more interesting to their community."

Picasso Wows 'Em In Smelly Theatre

LONDON (CP)—Billows of smoke and boiling fat gave impressionistic effects to painter Pablo Picasso's play.

The celebrated artist calls it "Desire Caught by the Tail." Paris will see it soon. Londoners can read Bernard Frechtman's translation now.

In the fourth of the play's six acts a large frying pan on fire bursts from the prompter's box.

"One sees, one hears, one feels the potatoes crisping in the boiling oil," say the stage notes. "More and more, the smoke of the frying fills the theatre till there is complete suffocation."

Ten characters speak Joyce-like prose, have names like Big Toe, The Round End and Fat Anguish.

Here is Big Toe speaking: "The blue marrow of the fiddlestick which hides with its veil of lace the roses of the nude corpse of cockscomb, of the oatfield sponges drop by drop the load of the tiny bells of the lemon's shoulders flapping the wings."

M. de Zamora is producing the play.

"It has no plot," he told reporters in Paris. "But if the audience can see a message in it, well and good."

About 1830, the British Administration in Canada began breaking up Indian tribal units and settling them on special reservations.

Needlecraft by Laura Wheeler

938

EASY TO MAKE

Add glamour to your wardrobe with this embroidered blouse. Let it glitter in beads or metallic thread or use embroidery cotton.

For day or evening! Pattern 938; embroidery transfer; pattern sizes 12, 14, 16, 18. State size.

Laura Wheeler's improved pattern makes needlework so simple with its charts, photos and concise directions.

Send TWENTY-FIVE CENTS in coins (stamps cannot be accepted) for this pattern to (Name of Your Newspaper), Needlecraft Dept., Address. Print plainly PATTERN NUMBER, your NAME and ADDRESS.

Good news! Send twenty-five cents more, in coins, for our Laura Wheeler Needlecraft Book. 104 illustrations of your favorite needle hobbies. Beginer-easy designs and ideas worthy of an expert's attention. Free needlework pattern is printed in the book!

DIABETICS When COUGHS COLDS strike take BUCKLEY'S MIXTURE It's SUGAR FREE

Let Glamour Travel With You

Covered buttons run from shoulder to cuff and down the bodice of a novelty rayon tweed, left, just right for travel wear. Huge patch pocket is monogrammed. Ice cream pastel flannel is another favorite for travelling. Four flared panels make the skirt of this preshrunk version, with matching vest, centre. Brown yarn fagotting trims the luggage-colored wool college frock, right. Bodice and overskirt are topped with grey wool in this New York dress.

—Central Press Canadian.

Eight New Cases Scarlet Fever, Northern Alberta

EDMONTON, Jan. 23 (CP) — Eight new cases of scarlet fever in the Southern part of the province were reported today to Alberta health authorities. Latest victims are from the Brooks and High River areas where several schools have been closed due to the outbreak. A lone case of para-typhoid, a Kitscoty resident, was also reported.

Former Kimberleyite Dies at Vancouver

KIMBERLEY, B.C., Jan. 23—Word has been received here of the death at Vancouver of Mrs. Allan Dixon (nee Margaret Ann Skead) following a lingering illness.

Born in 1924, Mrs. Dixon received her schooling in Kimberley. Her father and brother were killed in a crossing accident in 1937.

Surviving are her husband, a three-year-old daughter and her mother all of Vancouver.

Dress Up with Marian Martin

9024
SIZES 10—16

NEW FOR TEENTIME

Teener! This is just what you need for all your Spring doings! Has the newest lines—deep banded skirt, slanty closing, snug waist, and yet so simple you can sew it!

Pattern 9024 comes in teenage sizes 10, 12, 14, 16. Size 12 takes 3¼ yds. 35-inch; 1⅝ yds. contnast.

This easy-to-use pattern gives a perfect fit. Complete, illustrated Sew Chart shows you every step.

Send TWENTY-FIVE CENTS (25c) in coins (stamps cannot be accepted) for this pattern. Print plainly SIZE, NAME, ADDRESS, STYLE NUMBER.

Send your order to MARIAN MARTIN, care of (Name of Your Paper); Pattern Dept., address.

It's ready! Send Twenty-five Cents more, in coins, for our new Marian Martin Pattern Book for Spring. Fashion news, one-yard skirts and blouses, styles for everyone. And—free pattern for a handbag is printed in the book.

Filmed in 1912, Story Of Christ Is Still Shown

By NORMAN CRIBBENS
Canadian Press Staff Writer

AYLESBURY, Buckinghamshire, England (CP)—A film history of the life of Christ, directed by Canadian-born Sidney Alcott in 1912, is still being shown in Britain, Canada and many other countries.

"From the Manger to the Cross," as the film is still called, was made entirely in Palestine. Most of the people who played in it are dead, including English actor R. Henderson Bland who represented Christ.

Alcott, however, is living in retirement in Hollywood.

The film—running for 72 minutes—is believed by many to be the first full-length screen feature ever made. From the original negative, owned by Rev. Brian Hession, Vicar of Aylesbury, hundreds of copies have been made and circulated all over the world.

LOST IN NEW YORK

After a successful revival in 1922, "From the Manger to the Cross" disappeared for a number of years. To find it Mr. Hession went to the United States in 1937.

"I tracked it down in New York after a long and difficult search," he said, "and decided it should be brought up to date. The action was slowed down by increasing the speed of copies made for modern projectors. Music and speech were added.

"But I still have the original negative and value it tremendously. In spite of all the progress made by the movie industry since 1912, I believe a better film history of Christ than this one has yet to be made."

Why Break Up? . . . WRITE NOTE TO ASK BOYFRIEND TO CO-ED DANCE

Dear Miss Atkinson:

Last Summer I went with a boy for quite a while, and we always double-dated with another couple. When this other couple broke up, we did too. But he still likes me, I know, because he said so to the other fellows he went around with and they told me. I have seen him many times since we broke up, and he is just as swell as can be to me and has called me many times.

There is going to be a dance now to which the girls ask the boys, and I want to ask him. What I want to know is, how to go about it. Should I call him or what? I don't think writing to him would be good, because when we broke up he used to tell me to write to him, but he wouldn't answer because he didn't want to show me his handwriting.

Don't you think if he liked me enough, he'd come back, because when we broke up it wasn't either of our faults?

P. P.

Dear P. P.:

What sense does it make for two people to break up their friendship just because the couple they had been double-dating with broke up theirs? That's about as silly as anything I've ever heard, and if I were you, I would certainly brace up and tell this boy so.

I think writing him a note of invitation to the dance would be much the best way, and if he doesn't want to answer in writing, tell him to call you up. You say he already has called you up many times, and this will give him a reason to do so again.

To keep Chinese workers from Canada, a head tax of $500 was levied on each immigrant from China in 1904.

Father Filled "With Honor" If Narriman Weds King

CAIRO, Egypt, Jan. 21 (AP) (Delayed by censor)—Hussein Fahmi Sadek, father of beautiful Narriman Sadek, said tonight he would be "filled with honor and joy" if his 16-year-old daughter married King Farouk.

(Reliable sources outside Egypt's strict censorship have reported that Narriman's engagement to Zaki Hashem, 27, a former United Nations economist, had been broken at the order of King Farouk, who is seeking the beauty as his own bride).

Sadek, Secretary-General of the Egyption Communications Ministry told reporters he was making his comment only to correct errors in press reports abroad.

He declined further comment on the affair except to say he had heard "rumors" of a match between Narriman and the King. "If fate so ruled," he added, his family would be filled with honor and joy.

FIRST OFFICIAL HINT

The above dispatch was the first hinting at the Royal romance permitted to pass through Egyptian censorship. Friends of Sadek, however, have said he first opposed a Royal marriage at the expense of her "love match" with Hashem. Recently, they said, the father has been won over—although he had no alternative since he could not say No to a Royal command.

Friends of Narriman say she was broken-hearted when her wedding to Hashem, scheduled for Dec. 8, was called off. She still is reluctant to wed the King, they say, but point out her ultimate agreement would not be unexpected.

Hashem returned to New York last week but resigned his Secretariat job, saying he would return to Egypt after finishing work on a doctor's degree at Harvard. He refused to discuss the romance.

...FOR RESTFUL NIGHTS

Try Delicious OVALTINE "The World's Most Popular Nightcup"

Look at Today's LOW PRICES at SAFEWAY

AIRWAY COFFEE Ground fresh, when you buy,
16 oz. bag 71¢
3 lb. bag $2.09

PEANUT BUTTER Beverly, 27 oz. can 69¢

Peas Sieve 5, stand. 20 oz. cans 2 for 19¢
Corn Country Home, Cream style, fcy., 1 5oz. can 15¢
Plums Aylmer choice 20 oz. can 2 for 23¢
Lard Swift's, Silverleaf, 16 oz. carton 20¢
Apple Juice 20 oz. 2 for 25¢
Tomatoes Vantiy Fair, choice, 28 oz. 19¢
Corned Beef 12 oz. 2 for 89¢

Raisins Australian seedless, 2 lb. bag 32¢
Dates Arabian Steed, 16 oz. cello 29¢
Syrup Roger's Golden, 2 lb. can 26¢
Shortening Dom., 16 oz 28¢
Salt Plain or iodized, 2 lb. carton 11¢
Cheese Berkshire, sharp, lb. 60¢
Eggs Grade A large, in carton, doz. 47¢

MARMALADE Seville Orange, Empress Pure 48 fl. oz. can 65¢

POLLY ANN BREAD Sliced, wrapped, 15 oz. loaf 3 for 28¢

★ Tomatoes Field, red ripe lb. 26c
★ Cabbage California, new crop lb. 10c
★ Celery Crisp, green stalks lb. 16c
★ Oranges Sunkist, sweet 'n' juicy 2 lbs. 27c
★ Apples Rome Beauties, cooking and eating 3 lbs. 25c

You get more for your money at SAFEWAY

CANADA SAFEWAY LIMITED D

PRICES EFFECTIVE JAN. 24TH AND 25TH

CUNARD STEAM-SHIP COMPANY LTD.
CUNARD WHITE STAR

WINTER AND SPRING SAILINGS TO EUROPE

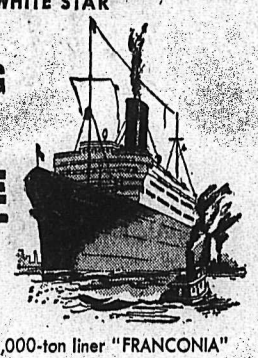

DEVALUATION MORE MONEY TO SPEND

The 20,000-ton liner "FRANCONIA" will maintain regular service this winter between Halifax and Liverpool with calls at New York and Cobh.

HALIFAX—LIVERPOOL "FRANCONIA" Feb. 26, March 26

HALIFAX—LONDON "SAMARIA" Feb. 11, March 18

SPRING SAILINGS via the Scenic St. Lawrence

MONTREAL—LIVERPOOL "ASCANIA" May 5, June 1

QUEBEC—LIVERPOOL "FRANCONIA" April 21, May 18, June 14

QUEBEC—LONDON "SAMARIA" April 22, May 27

Scintillating Sunshine Cruises to the WEST INDIES in the "MAURETANIA"

14 Days at $424 up . . . . March 4, March 21
18 Days at $545 up . . . . . Feb. 11

Express Passenger Service from New York maintained by "Queen Elizabeth", "Queen Mary", "Caronia", "Mauretania", "Britannic", "Parthia", "Media".

See Your Local Travel Agent "No one can serve you better"

CUNARD DONALDSON LIMITED
GENERAL AGENTS
626 WEST PENDER ST., VANCOUVER, B.C.

Arch Grip
Oxfords
by BLACKFORD
Black Kid Oxfords with built in support. Medium cuban heel. Rubber heel. Sizes 4 to 9. Widths AA, B, C, D.
$13.50
R. ANDREW & CO.
Established 1904
LEADERS IN FOOTFASHION

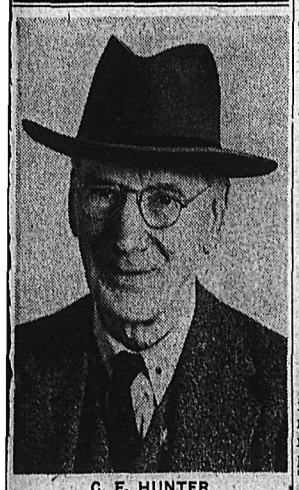

C. F. HUNTER

Charles F. Hunter, City Auditor, has been admitted as a certificated member of the Certified Public Accountants Association of Ontario. He received this advice Monday.

Mr. Hunter became City Auditor in 1921 and has been a resident of Nelson since June of 1920.

Elsie Paulhus Heads Harrop Aurora Club

HARROP, B.C., Jan. 23—The Aurora Girls' Club held their weekly meeting at the home of Mr. and Mrs. R. Maida. When election of officers for the coming year took place.

Elected were:

President, Elsie Paulhus; Vice-President, Jean Hutcheson; Secretary, Marjorie Major; Treasurer, Roberta Stevenson; Business Managers, Gladys Fitchett and Louise Maida; Publicity, Jean Hutcheson.

The remainder of the evening was spent in games and dancing, refreshments being served by Audrey and Louise Maida.

Alberta's year-old Redwater oilfield already boasts 269 successful wells.

300 Dresses to Clear
In crepes, taffeta, print moires and jerseys. All sizes and colors.
MILADY'S FASHION SHOPPE

PASTEURIZED
MILK
IS SAFE FOR CHILDREN
KOOTENAY VALLEY DAIRY

Committees of Rossland Trade Board Named

ROSSLAND, B.C., Jan. 23 — E. F. Barnes, newly elected President of the Rossland Board of Trade named the following committee heads for the coming year:

Fred H. White, Publicity; T. E. Davies, Membership and Entertainment; Graham Donnelly, Communications and Transportation; Frank Coates, Roads and Bridges; H. W. Lefevre, Civic Affairs; Henry W. Singer, Finance, and Irvin Gurevitch, Retail.

A number of resolutions which will come before the annual meeting of the Associated Boards of Trade of Eastern British Columbia in Kimberley in February were discussed. Mr. Barnes will represent the Rossland Board at the meeting. It is hoped that two other members will accompany him.

The Doctor . . .

Best Cure for Toxic Goiter Is Operation

By Herman N. Bundesen, M.D.,

Toxic goiter is a rare disease in children under 12 and fortunately so because, when it occurs in the very young, its management presents a number of difficulties. The condition becomes more frequent in the later years of childhood, and most cases in youngsters occur at the maturing period.

In children of any age, toxic goiter always takes the same form, that of enlargement of the thyroid gland. The condition may come on gradually or the onset may be sudden. In either case, the first symptoms are nervousness with marked irritability. The heart beats more rapidly than normal. There is some trembling of the hands, and there may be a protrusion of the eyeballs. Increased appetite, sweating, weakness, loss of weight, shortness of breath and diarrhea are other frequent symptoms.

WITHOUT TREATMENT

The disease seems to become worse for a time and then apparently there is improvement, even without treatment. In some few cases it may clear up entirely. In most cases of toxic goiter, the basal metabolism, or rate at which the chemical activities go on in the body, is increased. However, a basal metabolism test may be difficult to make in a nervous child who does not cooperate. Nevertheless, the diagnosis usually can be made promptly on the basis of the symptoms.

It would appear that the best form of treatment in most cases of toxic goiter in children is operation. Certain drugs, such as one known as propylthiouracil are not advisable for children. It may bring improvement temporarily, but will not cause a permanent cure. The symptoms return after use of the drug is stopped. Continued use of such drugs is not good, since they may cause fever or rash and a decrease in the number of white cells in the blood.

X-ray treatment is also considered unwise. Treatment by the use of radioactive iodine in the child is not recommended since it may cause absoption of too much of the thyroid gland, and it is still uncertain what effect the radioactive iodine may have on other parts of the body.

When proper preparations are Made prior to operation, this is the safest procedure in the young person, and it does produce a cure of toxic goiter.

Nelson Social

By MRS. M. J. VIGNEUX

● Mrs. John McPhail and her daughter, Mrs. Charles R. Symon, Silica Street left Saturday to spend several weeks in various parts of California.

● Recently B.C. Iota and Xi Theta chapters of Beta Sigma Phi sorority held their Christmas party. About 28 members were present and enjoyed an evening of games, a Christmas story told by Mrs. Elva Kettlewell, Director of Iota Chapter, and carols, at the home of Mrs. Charles D. Pearson, 806 Victoria Street. The girls adjourned to the home of Mrs. Finley E. Jamieson, 802 Victoria Street, for a pot luck supper, followed by the exchange of gifts.

● Mrs. J. W. Birch, 2113 Stanley Street, is a patient in Kootenay Lake General Hospital.

Engagements

The engagement is announced of Lucia Victoria Whitehead, eldest daughter of Mrs. Bertha Wilson, Beasley, B.C., to Mr. William Quinten Crawford, son of Mr. and Mrs. James Quinten Crawford, 1401 6th Avenue, New Westminster, B.C. The wedding to take place March 22nd 1950 in Saint Aidan's Presbyterian Church, New Westminster, B.C.

Rotarians Hear History of B.C. Railroads

The history of the many British Columbia railway lines, some familiar and others not so familiar, and the story behind the building of the lines, was told to the Nelson Rotary Club in the Hume Monday by Cecil MacKenzie of Vancouver.

Employed with the General Electric X-Ray Company at the Coast, Mr. MacKenzie has never worked with any railroad but their study and history is his hobby.

He told of the many historic lines throughout the Kootenay from Fernie up to Sandon and Nakusp, few of which were still in use. In some instances as many as four railway companies used only one line.

Mr. MacKenzie has an interesting collection of railroad timetables and passes. His most valuable possession, he said, was his father's first railroad pass which dated back to 1894.

For hobbyists such as Mr. MacKenzie, the Lower Mainland Railroad Club had been formed at Vancouver. The main object of the club was to go on train trips for pleasure and to find new lines which they had never heard of previously. A railroad hobby was like stamp collecting, he said, when you came across a line you had never heard of it brought great joy and excitement. He also told the Rotarians of one of the club's trips to Seattle.

NEW DENVER HIGH SCHOOL COUNCIL

NEW DENVER, B.C., Jan. 23 — The officers elected for the New Denver High School Students' Council for the term January to June 1950 were as follows—President, Aki Uchida; Vice-President, Lance Steele; Secretary, Elaine Reibin; Treasurer, Sumi Yoshida. The system of election of the officers was by secret ballot. The new class representatives are Grade 12, Ted Roberts; Grade 11, to be elected; Grade 10, Roy Yasui; Grade 9, Velma George; Grade 8, Margaret Ann Maybank; Grade 7, Ethel Tateishi.

The first Executive meeting of the new officers took place. New business included plans for adopting a budget for the Council to be organized by the Secretary-Treasurer and Ted Roberts, also the business of choosing a school reporter was discussed and the President volunteered to look into the matter more fully.

Procter . . .

PROCTER, B. C.,—John Hillier of Edmonton is guest of his grandparents, Mr. and Mrs. Garner Sr.

Mr. Carlson has returned after spending holidays in his former home in Alberta.

News of the Day

RATES: 30c line, 40c line black face type; larger type rates on request. Minimum two lines. 10% discount for prompt payment.

Revising your insurance? Let us help you. BLACKWOOD AGENCY.

JANUARY SALE AT THE CHILDREN'S SHOP

L.A. TO B. OF R.T.
Regular meeting tonight, 8 p.m.

All hats now half price.
ADRIAN MILLINERY

OLD NEWSPAPERS 10c A BUNDLE. NELSON DAILY NEWS.

PHONE 1177 AND 1178
FAIRWAY FOR FRESH MEATS

Export Fine Cut $1.15 per lb.
At VALENTINE'S

Goldfish and Turtles have just arrived at MAC'S FLOWER SHOP.

BINGO TOMORROW NIGHT
CATHOLIC HALL

Cheer up that sick room with a bouquet of Spring Flowers from COVENTRYS' — PHONE 962.

Snow shovels and scoops in all sizes, D and long-handled.
HIPPERSON'S

Girls' and boys' 3-piece Winter suits. Reg. $9.95. While they last 4.98
TOT-'N'-TEEN SHOP

Chenille Bedspreads in various designs. Special $12.50.
STERLING HOME FURNISHERS

Pillows filled with clean purified feathers. $3.95 pair and up.
Mc & Mc (NELSON) LTD.

Convert unused articles to ready cash. Call the NELSON EXCHANGE, 520 Vernon St. Ph. 391.

If BUTTERFIELD can't fix it, throw it away. Prompt service on watch work; fully guaranteed.

Electrical contracting — wiring alterations — hot water heaters.
McKAY & STRETTON—Phone 554

Bring that valuable timepiece to COLLINSON'S for reliable repairs at moderate prices.

All makes of standard typewriters rented. D. W. McDerby "The Typewriter and Adding Machine Man" 554 Stanley Street, Nelson.

LUSTERLITE — Plain and Tile — Several colors — 4'x8' sheets — 50c per sq. ft.
BURNS LUMBER & COAL CO.

ANNUAL LEGION MASQUERADE ST. VALENTINE'S NITE, FEB. 14. PRIZES FOR BEST COSTUMES.

Any seamstress will have a host of ideas when she sees the new soft leathers in attractive colors at
THE CRAFT CENTRE

NOTICE

The annual meeting of the Cancer Society will be held in Council Chambers Thursday Jan. 26th at 8 p.m. All are urged to attend.

WATCH REPAIRING
IS A JOB FOR EXPERTS
Our Work assures your Satisfaction
H. H. SUTHERLAND
491 Baker Street

See our display of the New Everedy Cooking Utensils. Made of heavy steel, electroplated with copper, nickel and finally chrome. Saves time and fuel. Never needs scouring
WOOD VALLANCE HDWE. CO. LTD.

FUNERAL NOTICE

Funeral services for the late Robert MacDonald will be held from the Thompson Funeral Home Wednesday at 2 p.m. Interment will be in the Nelson Memorial Park.

Asks Retirement?

Admiral Louis A. Denfeld as he told newsmen in Boston that he had submitted a request for retirement after more than 40 years' Naval service. The Admiral had been removed as Chief of Naval Operations after a stormy hearing in Washington on unification of the armed services. Associated Press reporter Thomas Horgan is to the right of Denfeld.—AP Wirephoto.

Hat and Coiffeur

Every place where really well-groomed women gather we are apt to note the beautiful team work displayed by hat and hairdo, which means hairdresser and hatter of course, plus a pretty wearer to carry off the results. John Hall styles what we think is the perfect hairo for the small off-side hat so popular just now. The hair is flat on top, with smooth sculptured waves at sides and back. Peter Bondi does the hat of aqua blue felt, the side drape cut in leaf design and trimmed with tiny seed pearls and a feather swirl.

Nelson Rotarians to Present Noted Canadian Soprano in Recital Here

Nelson Rotary Club is completing arrangements for a well-known Canadian soprano, Kathleen Rose Sinclair to appear in recital under its sponsorship in Nelson. The consert will be held on February 15, said Jack McDonald, Chairman of the committee in charge of arrangements for the affair, Monday.

Saskatchewan born, Mrs. Sinclair received her early education in Vernon, B.C. and Vancouver, later graduating from Vancouver York House school for girls. She is the daughter of Dr. and Mrs. A. O. Rose, of Langley Prairie, B.C.

Mrs. Sinclair studied at the Royal Conservatory of Music of Toronto, gaining her A.T.C.M. degree in piano and voice. Her Toronto teacher was the well known George Lambert.

Later, she continued her studies in California, under Maestro Curci, brother-in-law of the internationally famous coloratura soprano, Amelita Galli-Curci.

Already a seasoned performer, Mrs. Sinclair has appeared twice on the Canadian Broadcasting Corporation program "Singing Stars of Tomorrow," did a season with Vancouver's "Theatre Under the Stars," and has sung a number of recitals and broadcasts. During her residence in Toronto she was soloist with Trinity United Church choir. While in California she gained the semi-finals in a competition with singers from all over the United States and Canada.

Since taking up residence in Trail last October, following her marriage to Dr. D. A. Sinclair, the young artist has contributed greatly to cultural activities there, having appeared in several programs. Her Nelson appearance, however, will be her first full-length recital in the Kootenays. Many Nelson residents heard her on December 27 when she appeared as guest artist on "C.B.C. Presents," from Vancouver.

Mrs. Sinclair, besides teaching voice and piano in Trail finds time for active membership in the Women's Musical Club of Trail and in Knox United Church choir.

Mr. McDonald said that Mrs. Sinclair's Nelson program would include groups of German and French songs as well as selections from the works of Handel and Motzart and operatic aria, and songs of English and American composers.

Her accompanist will be Mrs. Helen Dalstrom, of Rossland.

Mr. McDonald said that proceeds from the concert would go to improvement of Camp Koolaree.

Changes for British Voting Constituencies

By DON GILBERT
Canadian Press Staff Writer

LONDON, Jan. 23 (CP) — Britain's voting constituencies have been thoroughly scrambled since the 1945 general election.

The Representation of the People Act, passed by the last Parliament, made the first sweeping redistribution of seats in 30 years. The act:

1. Cuts House of Commons membership from 640 to 625.

2. Leaves the boundaries of only 81 constituencies unchanged.

3. Abolishes the 12 university seats.

4. Ends separate representation for the City of London, the British capital's financial district.

5. Abolishes the business premises vote.

The extensive redrawing of the electoral map was to straighten out the inequalities arising from shifts of population since the first World War.

The work was done by Boundary Commissions for each of the four countries comprising the United Kingdom—England, Scotland, Wales and Northern Ireland.

Parliament directed that Scotland, Wales and Northern Ireland, proportionately much less populous than England, Scotland, Wales and Northern Ireland.

Parliament directed that Scotland, Wales and Northern Ireland, proportionately much less populous than England, should not lose any seats through redistribution.

Accordingly, Scotland was left with 71, Northern Ireland with 12. Wales was given an extra seat to bring its quota to 36.

Psychiatrists Meet Scots Divorce Boom

EDINBURGH, Jan. 23 (CP) — More lads and lassies are going to the divorce courts.

In the court of session here, 1949 divorce actions numbered 2442, up 396 from the previous year.

Rev. William S. Tindal, Chairman of Edinburgh Marriage Guidance Council, blamed housing shortages for the increase in broken marriages.

"The old idea of marriage as a union for all time no longer applies," said Professor Tindal. "More and more young people in marriage regard it as a temporary arrangement."

Dr. William P. Kraemer, psychiatrist at Edinburgh's Davidson Clinic said the end of the war had brought an increase in the number and variety of marriage problems. He said Davidson Clinic plans a Summer School this year for psychologists where some of the difficulties facing married couples would be examined.

Freeman Furniture Co.
The House of Furniture Values
PHONE 115 — NELSON, B.C.
BUY ON OUR BUDGET PLAN
10% DOWN
10 MONTHS TO PAY
Your $ $ $ Buy More at Freeman's

Funeral Service At Kimberley For J. Glaister

KIMBERLEY, B.C. Jan. 23—Funeral services were held here on Sunday for James Glaister, who died in McDougall Hospital after a short illness.

Born October 1, 1874, in Cumberland, England, Mr. Glaister came to Canada at the turn of the century For 40 years he resided at Vernon, where he was a cattle buyer for P. Burns and Co. following his wife's death, he came to Kimberley to make his home with his son in-law and only daughter, Mr. and Mrs. E. H. Nagle.

Two grandsons, Barry and Geoffrey Nagle, also survive here.

Harrop . . .

HARROP, B.C., Miss Barbara Serres of Nelson spent the week-end at her home here.

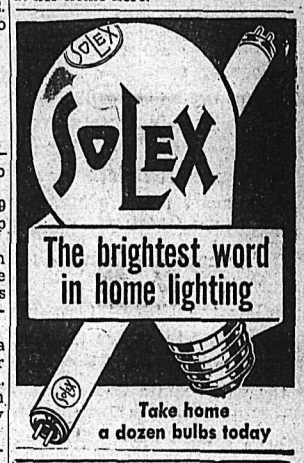

Sold in Nelson by
Wood Vallance Hardware Co.
593 Baker St.

Afternoon Teas make friendly entertainment
"SALADA" TEA

Special Ruled Forms
Being equipped with a complete Ruling and Bindery Department, we are able to offer this service to those who use special ruled and printed forms. No matter how complicated, we can do this work for you.
We have the only complete Ruling and Bindery Department in the Interior
We invite you to use this service.
PHONE 144
Nelson Daily News
PRINTING DEPARTMENT
Nelson, B. C.

"Strike Up The Band"
Here comes the Annual
PICTORIAL EDITION
of the
Nelson Daily News
The outstanding attraction for the entire Kooten ay will be published
SATURDAY, JANUARY 28
Order From Your Dealer, Carrier, Agent Or Direct From the Nelson Daily News.

Nelson Daily News

Established April 22, 1902

British Columbia's Most Interesting Newspaper

Published every morning except Sunday by the NEWS PUBLISHING COMPANY, LIMITED, 266 Baker Street, Nelson, British Columbia.

Authorized as Second Class Mail, Post Office Department, Ottawa.

MEMBER OF THE CANADIAN PRESS AND THE AUDIT BUREAU OF CIRCULATIONS.

TUESDAY, JANUARY 24, 1950

Free Enterprise Socialists

Canadians don't believe in Socialism. Except for a waning experiment in Saskatchewan, in every election they have demonstrated that fact, declares the Windsor Daily Star. The great majority of us believe in free enterprise, and are opposed to undue State regulation or interference.

Some Canadians, recognizing it is Britain's own business what system of government it chooses, are apt to blame at least part of that nation's predicament on Socialism, the welfare State, subsidies, etc.

Perhaps it would be well for all of us, occasionally, to ask ourselves how sincere we are in our convictions, particularly where our personal interests are involved.

Currently we have farmers, certainly as individualistic a group of free enterprisers as we have in Canada, yelling for State intervention, for floor prices or subsidies. We have labor groups urging Governments to provide employment in those areas where unemployment is a problem. We have those interested in the poultry business, apart from farmers, urging action to bolster the egg market.

We have textile manufacturers, assuredly not Socialists, complaining that unless the Federal Government does something to enable them to compete with imported British goods the industry will be in a bad way. And this is nothing unusual. Tariffs long have been a most prominent form of Governmental interference with the law of supply and demand.

There has been much criticism of C.N.R. deficits, and their burden upon taxpayers. Yet when, on the explanation of a coal shortage, train service is reduced, Canadians on lines most concerned raise a rumpus.

This suggests we are a nation of great free enterprisers—for the other fellows. And for ourselves when that is to our advantage. But if Governmental intervention will profit us, we do not hesitate to seek such help. The desire for profits is apt to prevail over principles.

This makes it difficult for Governments to refrain from intervention. At times the demands that it step in—either with Socialistic or semi-Socialistic devices—becomes almost irresistible.

We don't imply that Governments should refuse to bolster the free enterprise system when a real need arises. There are occasions, in the interests of the people, when intervention becomes essential.

But it remains a curious commentary on human nature that some who holler loudest about the advantages of free enterprise are the first to seek Government assistance when it is to their benefit.

LETTERS TO THE EDITOR

Letters may be published over a nom de plume, but the actual name of the writer must be given to the Editor as evidence of good faith. Anonymous letters go in the waste paper basket.

On the Israeli State

To the Editor:

Sir—The new "State of Israel" is causing disquietude even among those who have accepted the belief that true Israel is to be found among the Celto-Saxon peoples; whilst, among those who refuse to accept this belief, the existence of the Israeli State is being used as proof that British Israel teaching is wrong. Do we know better than the Jews themselves, it is asked, or have we greater knowledge than the United Nations Organization, or the individual nations who have recognized the status of Israel? Even in church we hear ministers thanking God for having fulfilled His pledge of giving back the Promised Land to His people.

The answer to this state of apprehension, and to the critics, can be divided under three heads: 1—Who are the Jews? 2—have they entered Palestine in accordance with Scripture prophecy? 3—How was the promise of the return to be fulfilled?

There is now developing in the Anglican Church, and other churches, who use the Book of Common Prayer in their services, especially in Britain and in Canada, a most peculiar situation, by the fact that our Governments have recognized the so-called Jewish Republic of Israel.

Recently the point was raised in a London Sunday paper: If the British Government recognized Israel, would many sentences in the Book of Common Prayer referring to Israel remain? This is quite the same thing as asking if they would remain in the authorized version of the Bible. It seems hard to believe that any would dare to change the wording of the authorized version (which is God's Word and therefore unchangeable) to make it fit with the false belief that the Jews are Israel. What I think the paper really meant to say is that now that the Jewish State of Israel is being acknowledged, many references and prayers that have been used for hundreds of years in the Prayer Book will have to be deleted. These prayers clearly infer that the British and Anglo-Saxon people are Israel, which is, of course, perfectly true, even though the church has steadfastly refused to accept the fact.

Let us give one example. The only people whom God speaks of as being His sheep or His people are the Israel people—those descended from Abraham, Isaac and Jacob. In our national Book of Common Prayer we constantly refer to ourselves as His sheep or His people. We have no right to do this if we are not Israel. We commence our service with the general confession in which we pray: "Almighty and most merciful Father, we have erred, and strayed from Thy ways like lost sheep." Then we continue: "We have offended against Thy holy laws." Now, if we are not Israel, we are not His lost sheep; neither have we offended against His holy laws, because it was only to Israel that He gave His laws, and to no other people. "He showeth His words unto Jacob, His statutes and His judgments unto Israel. He has not dealt so with any nation, and as for His judgments, they have not known them."—Psm. 147: 19-20.

If our churches and their leaders are still going to claim that the false Israeli State is the real Israel, well, then, they will have to rewrite the general confession, because we would be claiming to be someone whom we are not—the very thing that the Zionists are doing.

We then sing the Venite (Psalm 95): "For He is the Lord our God and we are the people of His pasture, and the sheep of His hand."

BIBLE STUDENT.

Fruitvale, B. C.

New Invention?

From Walters, Oklahoma, comes news that an enterprising dentist has invented "ice grippers" to be attached between the heel and sole of the shoe, to prevent the wearer from slipping on ice. He says orders are coming in from all States, and he now has an assembly plant operating.

Perhaps such contrivances are new in Oklahoma, but they aren't in Canada. We know of a man in Nelson, tired of landing on his posterior when his feet slipped out from under him, who wore similar contraptions every Winter. And they worked, too, the cleats gripping into the ice with every step.

? Questions ? ANSWERS

Open to any reader. Names of persons asking questions will not be published. There is no charge for this service. Questions WILL NOT BE ANSWERED BY MAIL except where there is obvious necessity for privacy.

Mrs. S. G., Robson—Would you please tell me if there is a firm in Canada that puts out a catalogue listing prints of pictures?

Write to Bridgens, Print and Block Makers, Toronto, Ont.

M. H., Robson—What day of the week did Feb. 26, 1929, fall on?

Tuesday.

Movie Fan, Trail—What year was Billie Burke born, and where?

Born in Washington, D.C., 1886.

Student, Nelson—What is the address of the Juliard School of Music?

Juliard Musical Foundation, 31 Nassau Street, New York City, U.S.A.

Reader, Robson—Can you tell me where the line, "Noah and Jonah and Captain John Smith . . ." comes from?

From a poem by Don Marquis, entitled Noah and Jonah and Cap'n John Smith," the first verse of which is:

"Noah and Jonah and Cap'n John Smith,
Mariners, travellers, magazines of myth,
Settin' up in Heaven, chewin' and a'chawin',
Eatin' their terbaccy, talkin' and a'jawin'."

Looking Backwards

10 YEARS AGO

From The Daily News of Jan. 24, 1940

Sir Robert Holland of Victoria spoke on the political situation in India before the Nelson Canadian Club in the Legion Hall last night.

The rink skipped by J. P. McLaren and completed by H. A. D. Greenwood, F. C. Robinson and W. Moffatt won the Nelson Curling Club's Collinson Trophy Competition.

Thirty-seven years of service in the employ of the Canadian Pacific Railway Company came to an end for Mayor N. C. Stibbs of Nelson with his retirement at the New Year.

25 YEARS AGO

From The Daily News of Jan. 24, 1925

The unusually mild weather for this time of year continued yesterday with a minimum of 30, according to J. S. Goulding, local meteorologist.

With a loud crash the building used as a storage garage on Hall Street, and next to the store occupied by Mrs. D. Monteleone, last night crumbled to the ground, the result of the huge accumulation of snow on the roof.

W. T. McDowell, Superintendent of the Yankee Girl Mine in Ymir, is spending today in Nelson.

40 YEARS AGO

From The Daily News of Jan. 24, 1910

The Twelfth Annual Bonspiel of the British Columbia Curling Association opening Monday promises to be the largest ever held in the Kootenays.

A large body of galena ore has been struck in the old North Star Mine in the Cranbrook area.

J. O. Patenaude leaves tomorrow on a trip to the Eastern markets for one month.

Mr. and Mrs. T. N. Coulson of Greenwood are visiting George W. Hall, Gore Street.

Your Horoscope

Take extra care to avoid mistakes while these influences are active. New and original ideas are favored. Born under these aspects, a child should be highly intellectual and moderately fortunate.

It's Been Said

Give us the man of integrity, on whom we know we can thoroughly depend; who will stand firm when others fall; the friend, faithful and true; the adviser, honest and fearless; the adversary, just and chivalrous; such an one is a fragment of the Rock of Ages.—J. P. Stanley.

Press Comment

TAINT OF LUCRE

A New York cultist insists it's immoral to touch money. Now, if only there were a way to have him convert the tax collector —Windsor Daily Star.

Today's Bible Thought

This bold preacher had denied the very one he now proclaimed. History has no utter turn about in character comparable to that of Peter after the resurrection. But Peter standing with the eleven, lifted up his voice.—Acts 2:14.

Aunt Het

The hat she showed me may be a dream, like she said, but when, I start havin' dreams like that, I need a dose o' medicine.

BRANTFORD, Ont. (CP)—A drop of more than $800,000 in value of building permits issued in Brantford in 1949 was reported here. Total value of permits in 1949 was $1,395,940 as compared with $2,202,849 the previous year.

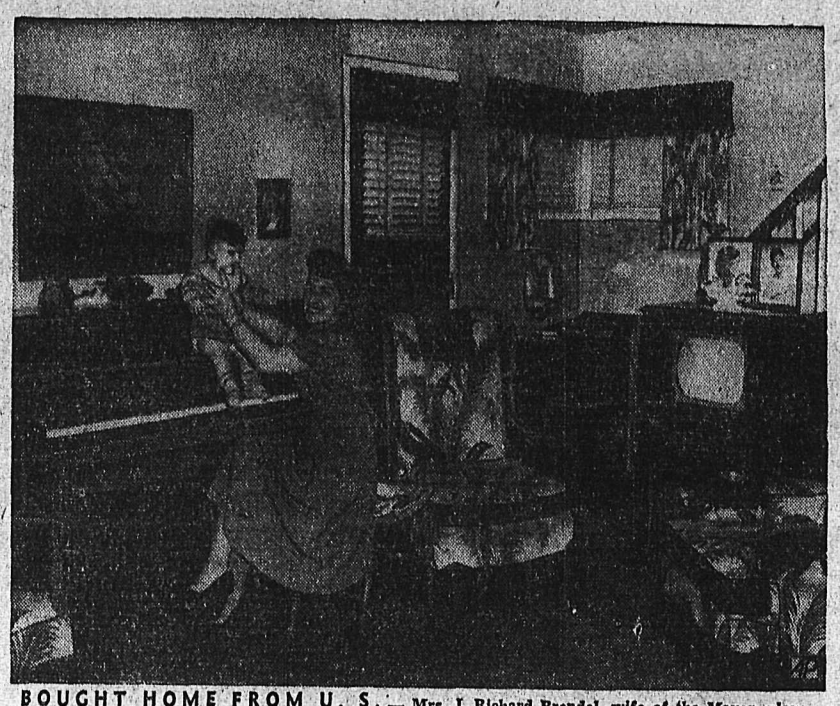

BOUGHT HOME FROM U. S. — Mrs. J. Richard Brendel, wife of the Mayor, plays with son, Richard in one of 700 houses residents purchased from the government at Winfield, N. J.

10-to-20% Off Cosmetics, Bags . . .

President's Tax Program Calls For Cuts, Boosts

By FRANCES M. LEMAY

WASHINGTON, Jan. 23 (AP). — President Truman sent the United States Congress a tax program today calling for a cut in "excise or sales" levies, plugging of loopholes, and a $1,000,000,000 boost in taxes on corporations, estates and big gifts.

In a special message, Truman said cuts are "most urgently needed" in the taxes on freight, railroad and bus tickets, long-distance telephone and telegraph bills and "the entire group of retail excises, including such items as toilet preparations, luggage and handbags."

While the President used no figure, some Congress members said they understood the treasury would suggest a cut from 20 to 10 per cent in the retail tax on such things as cosmetics, luggage and handbags.

Truman specified that these taxes should be cut "only to the extent that the loss in revenue can be recouped by eliminating the tax loopholes which now permit some groups to escape their fair share of taxation."

He said the biggest "loophole" is "the excessive depletion exemptions now enjoyed by oil and mining interests."

As to business, the President recommended:

A "moderate increase" in the tax rate applicable "to that part of a corporation's income which is in excess of $50,000."

At the same time he recommended that the tax rate on corporate income between $25,000 and $50,000, now taxed "at the excessively high 'notch' rate of 53 per cent, be reduced to the same rate as applies above $50,000."

"SHOCKING" LOOPHOLES

In his 4500-word message, the President discussed at considerable length "shocking" loopholes which he said allow some persons and interests to escape millions in taxes.

As one example, he said that "under present law producers of motion pictures and their star players have attempted to avoid taxes by creating temporary corporations which are dissolved after making one film."

He said one oil operator, because of the depletion allowance, was able to develop properties, yielding $5,000,000 a year, but paid only $100,000 taxes over a five-year period although his income from non-oil sources alone averaged almost $1,000,000 a year.

Present taxes are expected to bring in about $37,300,000,000 this year. This will be about $5,500,000,000 short of anticipated expenditures.

In asking an over-all increase of $1,000,000,000 in taxes, Truman retreated from the $4,000,000,000 boost he recommended last year and which Congress ignored.

This time he made no mention of higher taxes for middle- and upper-bracket individuals, such as was included in his $4,000,000,000 bill.

Deaths

By The Canadian Press

MONTREAL—Norman B. Walton 65, Executive Vice-President of the Canadian National Railways.

HALIFAX—Sir Joseph Andrew Chisholm, 87, Chief Justice of the Nova Scotia Supreme Court.

LONDON—George Orwell, 46, author of the best-seller novel "1984."

NORTHAMPTON, Mass.—Charles B. Nicolson, 84, former editor-in-chief and Washington correspondent of the Detroit Free Press.

CAPETOWN — Maj.-Gen. Hermanus Nicolaas Wilhelmus Botha, 62, nephew of South Africa's first Prime Minister, Louis Botha.

NEW YORK—Martin J. Sweeny, 66, one of New York's most prominent hotel operators.

TORONTO— Dugald Alexander Gilchrist, 76, for many years master of English at Ottawa Collegiate Institute.

OTTAWA—Mrs. J. A. K. Walker, 63, a former Canadian missionary to India.

HOLLYWOOD—Alan Hale, 57, a veteran of 39 years as motion picture actor and director.

WINNIPEG, (CP)—Two danger calls in one day were answered by the bomb disposal unit at Fort Osborne barracks. A radio shop reported a set containing a bomb detonat or had been brought in for repairs and a city foundry found a 25-pound artillery shell in a heap of scrap metal. Both war relics were disposed of.

TENOR'S TRIBUTE —Eugene Conley, of Lynn, Mass., tenor in Bellini's opera, "I Puritani" at La Scala, Milan, Italy, dusts a statue of the composer before the opening night.

Striking Bosses Decide on Pickets

BLAIRMORE, Alta., Jan. 23 (CP) —Striking firebosses in the Alberta sector of the Crow's Nest Pass decided last night to throw up picket lines at six underground mines here in an effort to force operators to accept an arbitration board's ruling for establishment of a non-contributory welfare fund.

The firebosses, members of the National Union of Firebosses (C.C.L.) went on strike Jan. 14 when the operators rejected the award. The firebosses have sent telegrams to the Provincial Department of Mines and Forests and to the Workmen's Compensation Board stating that some examiners (non-union firebosses) now working for operators were formerly retired due to ill health and old age and now have been placed in full charge of mines in this area.

An appeal was also issued to all trade unions here to respect the picket lines and back up the strike.

The firebosses said coal operators may be "courting disaster" by operating mines with only five or six examiners which previously had from 15 to 20 union men.

AUTO WRECKING

Davies Transfer

ROSSLAND, B.C.

"The good-natured whisky"

Seagram's King's Plate

CANADIAN WHISKY

The price is "Good-Natured" too!

This advertisement is not published or displayed by the Liquor Control Board or by the Government of British Columbia.

They'll Do It Every Time — Registered U. S. Patent Office — By Jimmy Hatlo

Over 550 Branches to serve you — in cities, towns and villages across Canada.

THE CANADIAN BANK OF COMMERCE

82-9A

SPORTS

(For Additional Sports News See Page 9)

Kimberley Skiers to Sponsor Night Jumps; Expect Top Jumpers March 8

Kimberley Ski Club is aiming at sponsoring night ski jumping exhibitions, so that these meets will no longer be confined to weekends.

Now that the club has its newly completed, longer, safer, and more modern jump, distances of 170 to 200 feet will be normal, while a safe jumping distance of 235 feet is expected. Lighting makes night performances possible.

A night jumping exhibition was staged recently, to help defray the expenses for Noel Paul's trip to the World Championships at Lake Placid, N.Y., Jan. 30 to Feb. 5. Paul is the club's and Western Canada's only entry in this event.

During this exhibition, for which the high takeoff was dismantled, a job which takes only one hour, jumps ranged from 170 to 200 feet.

Otto Skribe, an enthusiastic and skilled jumper, as well as a director of the Kimberley Ski Club attained the 200 foot mark.

Skribe declared that if the high takeoff had been used 235 foot mark would have been reached, to confirm that figure as the safe jumping figure for the hill.

Tentatively planned is a night ski jumping tournament on March 8, to which top jumpers from the North American Championships being held at Banff the previous weekend, would be invited.

Puck Pourri

By CLIVE FLEMING

Frankie Currie, coach of the Edmonton Flyers, hit the right hunch to start his hockeyists flying higher than they were, when he reunited the high scoring line that had a great deal to do with Edmonton winning the Allan Cup two years ago.

Friday night, Currie lined up Doug Anderson, Bing Merluk and Andy Clovechok, and did Edmonton fly! They walloped the visiting Regina Caps 12-5. Despite the 12 goals against him, Harry Barefoot, who stopped 41 drives, played a good game. After losing to Calgary by a little more reasonable score, this time 5-0, Caps returned to Edmonton, and what a shellacking the Curriemen gave Regina. This time it was 16-2.

Scoring records in the Western Canada senior circuit are taking a terrific beating. Previously the record was 16 goals, made earlier this season. Friday night, 17 goals were scored, boosting the record one notch, but a mere three days later, the same two teams set a "high", with 18 goals.

The record for the fastest hat trick was set early this season when Bing Merluk scored his three goals in 112 seconds against Saskatoon Quakers. Friday night, said player sliced the record down to 62 seconds, as he ran wild early in the second period.

Edmonton writers were just beginning to wonder what was happening to Colin Kilburn, who had been setting a terrific goal scoring pace, but suddenly slacked off to reigster but one point (an assist) in four games and relinquish his lead in the point derby to Doug Anderson, then his linemate. But they wonder no more. In the two games, Kilburn collected six goals, two assists, to pull out of a tie with Cy Thomas. Thomas had just come within two goals of the Edmonton sharpshooter, who spurned a Montreal Canadien offer to play in the big top starting on the first line with Maurice Richard, but is now eight goals behind.

Handy Andy Clovechok, who really popped in the goals during the Allan Cup campaign of last season, but hadn't been meeting the pace this season, really flew in the weekend games, grabbing no less than six goals, six assists.

The prairie papers say that former Nelson goalie Harry aBrefoot is playing good goal, but his defence is more of a hindrance than a protection. Until that three-game series in Edmonton and Calgary, Barefoot had a very respectable goals-against average, holding a close third behind Russ Dertell and Ray Frederick. But those 33 goals shot his chances.

Believe it or not, in that series, Regina was outscored 33-7.

"There's been a shortage of goals lately," moaned Currie before the games were played.

Coach Ken McAuley of Kimberley Dynamiters gave his sensational rookie goalie Dave McLay a deserved rest last weekend, giving Cliff Kilburn the chance to strut his stuff in the two games in Spokane. Cliffe was playing his first W.I.H.L. games since the playoffs back in '46 when he received a three-game suspension for his part in a rumpus over Ty Culley, then refereeing Nelson games. Nelson had just beaten out Kimberley in the semi-finals, and Kilburn and his fellow Dynamiters like the idea very little. He not only sat out the first three games of the next season, as was ruled, but saw no more action in this league until last weekend, although he was always in Kimberley.

The Flyers gave the elder Kilburn playing for the Dynamiters, a rough go, scoring eight goals in the first game, but Sunday afternoon Kilburn held the Flyers down to four goals, while his mates socred three in each game.

If Kilburn can still kick out the rubber handily, and with McLay playing the way he is, Kimberley will be a tough team to get past.

Next WIHL action is Wednesday, when the Spokane Flyers invade the West Kootenays, playing Nelson Wednesday and Trail Thursday, before Kimberley makes their swing West. After playing Kimberley Friday night, Nelson will go to Spokane for a two game series Saturday and Sunday.

The Leafs have a busy time ahead, four games in five nights.

H 50-4

This advertisement is not published or displayed by the Liquor Control Board or by the Government of British Columbia.

First Game of Season for Maple Buds Friday; Schools Band to Play

The Nelson Maple Buds, Art Wallace's "skating shavers" will be starred in an exhibition game prior to the scheduled senior hockey game between Nelson and Kimberley Friday.

The tiny tots, skating replicas of their older "brothers" of the senior team will take to the ice for a half-hour game, 45 minutes before the senior play.

Some of the kids are only three years old, and they range in age up to six years.

In this, the second year which these little hockey players have been organized, there have been more prospective players than last, and many have had to be turned.

Probably the youngest team in Canada, the Buds last year staged two exhibitions for Nelson. This is their first appearance this season.

An added treat will be in store for followers of the Winter sport.

The Junior-Senior High School Band will be in attendance to provide entertainment before the game, and at the intermissions.

Native Sons to Meet Trail; May Play Here

An attempt is today under way to arrange a game between the hard-shooting Lethbridge Native Sons and a Nelson Junior team while the Lethbridge players are in the Kootenay at the end of this month.

Nelson Juniors coach, Frank Hufty, Monday night said that "all that could possibly be done to arrange a game here would be done." Results of the attempt will be known today, he said.

"A game between the Nelson Juniors and the Lethbridge Native Sons would prove exciting," Mr. Hufty observed.

TRAIL, B.C., Jan. 23 — Jimmy Anderson, Coach of the Trail Junior Smokies, said here that the league-leaders of the Western Canada junior circuit, the Lethbridge Native Sons, would play a two-game exhibition series here Jan. 31 and Feb. 1.

Rated as strong Memorial Cup finalists, the Sons are coached and trained by Pete Slobodian and managed by Ed Bruchet.

Star of the Native Cons is centreman Guyle Fielder, who leads the prairie loop in scoring and is tabbed as a "can't miss" prospect. Twenty-three players will be brought here for the exhibition games.

There is a possibility that the Lethbridge pucksters will play a game in Nelson but if plans for the match dissolve, Anderson may strengthen the Trail lines with Nelson players.

F.A.C. ENDANGERS DODGER RECORD

The Dodger bantams, who lead the N.A.H.A. Bantam League by a big margin and who have yet to be defeated this season, almost met that fate in their game with the second place F.A.C.'s at the Civic Arena Monday afternoon as they came from behind with the tying goal with just thirty seconds to go to gain a 4-4 tie. It was the second tie game of the League for high-flying leaders. Two weeks ago they came out with a six-all shaking from the Panther bantams.

The score was one-ell at the end of the first period, 2-1 for the F.A.C. at the close of the sandwich session and in the last stanza the Dodgers scored three to the F.A.C. two.

Lionel Kearns paced the F.A.C.'s with two goals, while Bill Defoe and Wilf Marquis were the other scorers. Horswill, Marquis and Defoe gave assists. For the Dodgers Billy Culley led their offensive with two goals, while Larry Scott and Garth Lipsack tallied a goal each. Richardson picked up two assists and Lipsack one.

On the penalty side of the score sheet, the Dodgers drew four penalties to one to the F.A.C.'s. Lipsack and Richardson were benched twice each while Kearns drew the F.A.C. minor. Laurence Ludlow was the Referee. Bob Nuyens and Bill Pearson kept the time and score.

Haas Wins Golf At Long Beach

LONG BEACH, Calif., Jan. 23 — (AP) — Long-hitting Fred Haas, Jr., exploded a six-under-par 65 that blasted all opposition hopes and brought him victory in the $10,000 Long Beach open today with a 72-hole score of 268.

The tall 34-year-old New Orleans professional captured the $2000 top price in smashing fashion, crushing the chances of his closest rival, veteran Stan Leonard of Vancouver, in the duel down the stretch.

Leaving such distinguished stars as Sam Snead, Cary Middlecoff, United States open champion, Jimmy Demaret and others to languish in the disappointing shade of the also-rans, the New Orleans stylist thus ended the tournament 16 strokes under par for the complete distance.

Trail Curling

Results of Monday night's games in the Trail Curling Club Warfield Knockout Competition follow:

H. Murphy 12, J. S. Wilkie 11.
A. G. Cheyne 8, R. Stuart 10.
Roy Stone 8, R. C. McGerrigle 6.
M. Gordon 10, H. Currie 11.
G. S. Ortner 0, A. A. Simonson 1.
R. P. Dockerill 10, C. W. MacBey 7.
H. T. Beckett 11, R. M. Somerville 6.
J. J. Cameron 9, R. McGhie 8.
E. S. Shannon 12, R. K. Dunlop 9.
J. A. E. Montpellier 6, A. Crichton 8.

6:30 p.m.—W. L. Wood vs E. G. N. Player; R. Somerville vs W. E. Vance; A. E. Calvert vs S. Gray; S. Biagioni vs A. Balfour; D. MacLennan vs A. Forrest.

8:30 p.m.—E. L. Jones vs W. P. Robertson; G. G. Service vs V. E. Ferguson; J. Devito vs W. Rae; A. M. Chesser vs C. Strachan; T. A. Rice vs R. E. Hill.

SEEK U. S. IMPORT

OTTAWA, Jan. 23 (CP)—Ottawa Rough Riders said today they are after Charlie (Choo Choo) Justice, sensational United States backfielder, for next season's grid wars.

Hockey Scores

By The Canadian Press

CAPE BRETON SENIOR
North Sydney 8, Glace Bay 4.
MARITIME SENIOR
Amherst 2, Moncton 11.
Halifax 3, Saint John 9.
NORTHERN SASKATCHEWAN JUNIOR
Flin Flon Bombers 3, Saskatoon Wesleys 5.
W.C.S.H.L.
Regina 2, Edmonton 16.
MANITOBA JUNIOR
Winnipeg Black Hawks 3, Winnipeg Monarchs 1.
WESTERN CANADA JUNIOR
Lethbridge 7, Moose Jaw 6.
WESTERN CANADA SENIOR
Regina 2, Edmonton 16.

F.A.C. Juveniles Far Out Front At Halfway Mark of League Race

....With over half the Nelson Amateur Hockey Assiciation's City Juvenile League completed the Fairview Athletic Club's entry is well up on top. The standings in this League up till January 21 follow:

	P	W	L	D	F	A	Pts.
F.A.C.	12	10	1	1	58	21	21
Lions	12	4	6	2	43	40	10
Panthers	12	2	9	1	20	60	5

The top seven individual point getters are as follows:

	G	A	Pts.	P
E. McInnes, F.A.C.	15	24	39	8
L. Ludlow, F.A.C.	16	7	23	0
R. Brown F.A.C.	7	13	20	2
K. White, Lions	7	7	14	14
F. Anderson, Lions	5	8	13	8
D. Ackert, Panthers	8	5	13	2
B. McIvor, Lions	5	5	10	2

JAM-TINS REPLACE COSTLY ROCKS FOR KID CURLERS IN REGINA SCHOOLS

By AL VICKERY
Canadian Press Staff Writer

REGINA, Jan. 23 (CP) — Jam-tin curling has become the rage in Regina junior grade schools.

Old-time curlers—those who use both the irons and the granites—probably will raise their eyebrows but there's no need for alarm. The jam-tin will never replace the rock. The kids just use them because they can't afford the regular granites, and the tins are more practical on their undersized ice sheets.

An ordinary jam tin filled with cement it serves the purpose for 120 pupils at the Lakeview School, who have taken the lead in this new form of the ancient Scottish game.

The boys and girls ranging from 12 to 15 years curl at recesses and take the game every bit as seriously as their older counterparts participating in Canadian championships. They have their own inter-school bonspiel.

The kids sweep as regular curlers do, but they use brooms that have had their day in mother's kitchen. If they have no brooms, they sweep with their mittens.

Covell says that for a month or so the kids shoot straight down the ice to get the feel of the game.

"After this experience, they can get in-turns and out-turns on the cans just like the big-time curlers.

"It's quit a spectacle to see these kids playing the roaring game. They soon become acquainted with the fundamentals necessary if they plan to continue at the sport."

W.I.H.L. Playoffs Start on March 2

SPOKANE, Jan. 22 (AP)—The championship playoff in the Western International Hockey League will start March 2, loop directors said in a four-hour clinic here yesterday.

The series, to be played on a best-of-five basis, will be run off on March 2, 4, 6, 8 — and 9 if necessary — ... between the league-schedule winner and the second-place team, W. L. Clark, W.I.H.L. President, said.

A similar series, on the same days, will be held between the third and fourth place teams to decide who plays the top Canadian club in the Kootenay District finals for the Allan Cup playdowns. The plan is similar to that used last season.

The top team at the end of the regular schedule may decide whether the first two games will be played on home ice or on the arena of its opponent. The final three matches will be played at the opposite site.

Also announced was the date by which the British Columbia champion must be decided. Championship playoffs will start March 21, Clark said. The Allan Cup playdowns, to be held in the West this year, will start April 1, and will be on a best-of-five schedule.

Larsen Sparks Legion to 7-3 Win With Hat Trick

By FRED MADDEN

Al Larsen highlighted Sunday's Big Three Hockey Loop game by pacing the Legion to a 7-3 win over the Vets. Larsen scored three goals.

It was 2-1 for the Legion at the end of the first period, with goals for the Legion by Whitfield and Larsen. Dunsmore scored the lone Vet goal.

The second period saw the Legion go ahead 4-1 on goals by Boyar and Malcolm.

Larsen scored twice and Boyar once in the third period for Legion, while McLachlan rapped home two for the Vets making the final score 7-3.

Next game will be played Tuesday night between the Legion and the Juniors. Play starts at 6:30 p.m.

The Juniors lineup will be Dozzi, Smith, Pickering, Dunsmore, MacIntyre, Brett, Bachynski, L. Hufty, F. Hufty, Irwin, Christenson, McDonald, Dawson.

Legion lineup will show Madden, R. Wassick, H. Wassick, Longden, Winlaw, Larsen, Whitfield, Boyar, Nash, Porteous, Malcolm, Walz.

STEEL TANKS
Of all Kinds, from Design to Erection.
WESTERN BRIDGE & STEEL FABRICATORS LTD.
VANCOUVER, B.C.

GAME "O" SENIOR HOCKEY GAME "O"

"BULL" WALDNER and GEORGE BAREFOOT and

Spokane vs Nelson

Wednesday

Jan. 25th, 8:30 p.m.

Advance Reserved Seat Sale

Tuesday and Wednesday

10:00 a.m. - 6:00 p.m.

Civic Centre Office

Reserved seats $1.00 Adult, Rush 75c Students 35c

GAME "O" GAME "O"

Annual Pictorial Edition

Of the Nelson Daily News Goes on Sale

Saturday, January 28th

- This edition will depict in pictures and advertisements the story of the Kootenays. It is published with the thought that it will show, not only those people who live in the Kootenays, but others throughout the Dominion, its resources, opportunities and its beauty.

- Each year thousands of tourists and friends visit our cities and return home to tell others of their trip. Send them copies of this edition so that they may show others what they have seen. The district in which we live is important to all of us—good publicity will help build it better.

- *DON'T DELAY ! !*
  Order Your Copies Today!

- Send them to friends and relatives all over the world. They will appreciate your thoughtfulness and it will help others to appreciate the beautiful district in which we live.

- Each copy is only 15c plus 1c S.S. and M.A. tax. Special wrappers for mailing will be supplied free of charge, for your convenience. Please order your copies early so that we may be sure of having enough for everybody. Order as many as you want but order NOW.

Order From Your Dealer, Carrier, Agent Or Direct From the Nelson Daily News

Phone or write your order to

Annual Pictorial Edition, Nelson Daily News, Nelson, B. C.

LI'L ABNER

HENRY

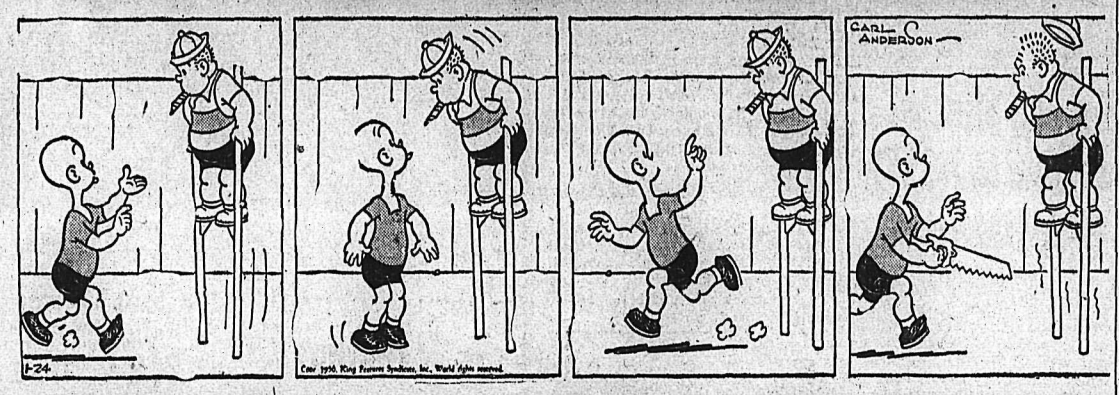

KING OF R.C.M.P.

BLONDIE

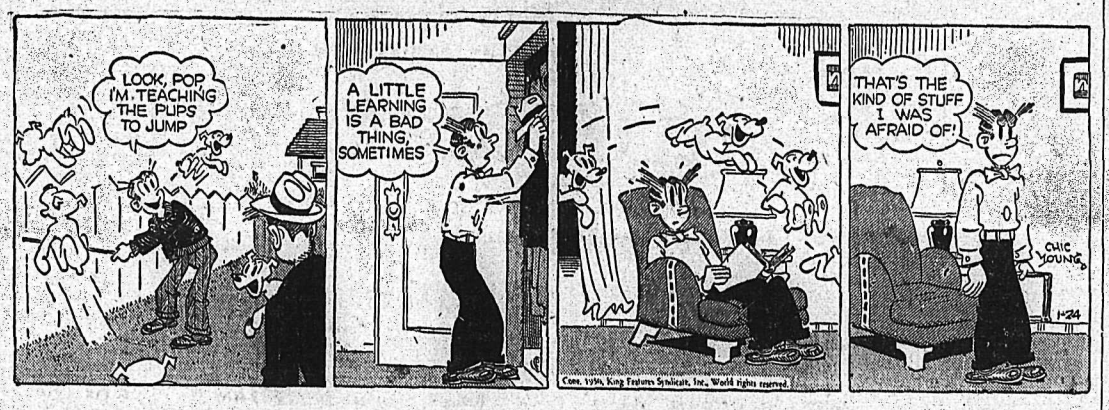

SECRET AGENT X9

DONALD DUCK

BUZZ SAWYER

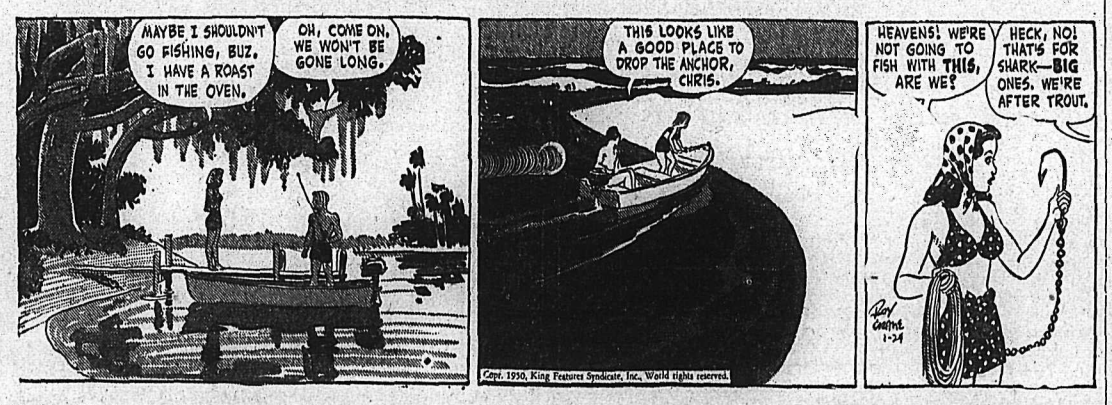

JIGGS

On the Air

TUESDAY, JAN. 24, 1950

CKLN

1240 ON THE DIAL

7:00—Sign on O Canada
7:01—Top of the Morning
8:00—CBC News
8:10—Bill Good
8:15—Breakfast Club
8:45—For You Madam
9:00—BBC News
9:15—Western Tunes
9:45—Musical Program
10:00—Train Time and Time Signal
10:01—Ellen Harris
10:15—Musical Program
10:45—Cameras on Canadians
11:00—Kindergarten of the Air
11:15—Radio Kitchen
11:20—Concert Corner
11:45—Notice Board
12:15—Sterling News
12:25—Maple Leaf News
12:30—Farm Broadcast
12:55—Strikes and Spares
1:00—Afternoon Concert
1:30—CBR Presents
1:45—Commentary
2:00—B. C. School Broadcast
2:30—Your Little Show
2:45—Let's Read
3:45—Divertimento
3:00—Odds and Ends
3:14—Train Time
3:15—Western Five
3:30—Commentary
3:45—Divertimento
4:00—Bernie Braden Story
4:15—Meet Gizelle
4:30—Grey Owl
4:45—Piano
5:00—Hot Wax
5:30—CKLN News
5:45—Sacred Heart
6:00—Musical Program
6:30—Cavalcade of Melody
7:00—CBC News
7:15—News Roundup
7:30—Leicester Square to Broadway
8:00—Science Reporter
8:15—Nation's Business
8:30—Classic Club
9:00—Solo Guest
9:15—Vancouver Symphony
10:00—Peebles News
10:15—Miscellany
10:30—Claremont Hotel Orchestra
11:00—Sign Off. The King.

CJAT

610 ON THE DIAL

6:30—News
6:35—Good Morning Neighbor
7:00—News
7:05—Good Morning Neighbor
7:30—News
7:35—Good Morning Neighbor
8:00—CBC News
8:10—CJAT Market Letter
8:15—Breakfast Club
8:45—Laura Ltd.
9:00—Coffee Time
9:15—Lucy Linton
9:30—Five Roses Radio Kitchen
9:35—Housewives Hit Parade
10:00—Homemakers Club
10:15—Happy Gang
10:45—Singalong
11:00—Gospel Singer
11:05—Music for Milady
11:15—Music for Milady
11:45—Western Trails
12:00—Noon Revue
12:30—News
12:45—Smoke Rings
1:00—Afternoon Recess
1:45—A. Grant, Commentary
2:00—B. C. School Broadcast
2:30—Waltztime
2:45—Wife-Saver
3:00—Brave Voyage
3:15—Hymn Time
3:45—Movie Hits
4:00—Bernie Braden
4:15—Club Calendar
4:30—Old Corral
4:45—Superman
5:00—News
5:05—Supper Serenade
5:30—Canadian Cavalcade
6:00—Bob Hope
6:30—Fibber McGee and Molly
7:00—CBC News
7:15—CBC News Roundup
7:30—Leicester Square to Broadway
8:00—Science Reporter
8:15—Nation's Business
8:30—Mystery Theatre
9:00—Music You Love
9:15—Vancouver Symphony Pop Concert
10:00—News
10:05—Sports Cavalcade
10:15—Miscellany
10:30—Evening Meditations
10:45—Reverie
11:00—Dance Orchestra
11:30—Dance Orchestra
11:55—CBC News

WEDNESDAY, JAN. 25, 1950

CKLN

1240 ON THE DIAL

7:00—Sign On. O Canada
7:05—Top of the Morning
8:00—CBC News
8:10—Bill Good
8:15—Breakfast Club
8:45—For You Madam
9:00—BBC News
9:15—Western Tunes
9:45—Kate Aitken
10:00—Time Signal and Train Time
10:01—Ellen Harris
10:15—Musical Program
10:45—Music Kitchen
11:00—Kindergarten of the Air
11:15—Five Roses Kitchen
11:20—Concert Corner
11:45—Notice Board
12:15—Sterling News
12:25—Maple Leaf News
12:30—Farm Broadcast
12:55—Strikes and Spares
1:00—Afternoon Concert
1:30—Afternoon Concert
1:45—Commentary
2:00—B. C. School Broadcast
2:30—Your Little Show
2:45—Melody Matineee
3:00—Odds and Ends
3:14—Train Time
3:15—Messrs Islanders
3:30—Commentary
3:45—Divertimento
4:00—Bernie Braden
4:15—Ann Shelton
4:30—Maggie Muggins
4:45—Songs; News
5:00—Rendezvous Room
5:30—CKLN News
5:45—Sacred Heart
6:00—To Be Announced
6:15—Musical Program
6:30—Cavalcade of Melody
7:00—CBC News
7:15—News Roundup
7:30—Bartlett and Robertson
8:00—Music of J. J. Gagnier
9:00—The Saracen's Head
10:00—Peebles News
10:15—These Five Writers
10:30—Collectors' Items
11:00—Sign Off—The King

TODAY'S *News Pictures*

Blind Mother Has Fourth Child, Does Her Own Housework

A mother who has never seen husband or children, Mrs. Edward Stevens, 36, of Oakville, Ont., last week brought home her fourth child. Seen with her husband, Teddy, 7, Kenneth, 4, Lynda, 2, and baby Bryan, she lost her sight and right hand in a percussion cap explosion when she was 6. She does all housework and is the "best cook in the whole world," according to her husband. —Central Press Canadian.

Wabash Banks Have Moved

The banks of the Wabash are literally far away, now. Flood waters have covered the old banks and made new ones miles away. This town, Risiclare, in Illinois, used to be on the river banks; now it's somewhere in the middle of the muddy, rampaging waters.—Central Press Canadian.

Eire Premier Visits Rome

Prime Minister of Eire, John Costello is shown on his way to an audience with Pope Pius in Rome. Premier Costello presented the Pontiff with a golden rosary during his Holy Year visit to Vatican City. His Holiness reciprocated with a bronze medal of the Madonna "Salus Popoli Romani."—Central Press Canadian.

One-Armed Boxer Wins Championship

GUELPH, Ont., Jan. 23 (CP)—Something new went into the books when a one-armed boxer was crowned champion of the 155-pound class at the Ontario Agricultural College intra-mural boxing show Saturday. He was Lloyd Dean, 22, of Ridgetown, Ont., who won decisions over both his opponents. Dean also plays basketball, soccer and hockey, with volleyball and bowling on the side.

COMISKEY AWARD TO LUKE APPLING

CHICAGO, Jan. 23 (AP)—The J. Louis Comiskey award for long and meritorious service to baseball was presented last night to Luke Appling, who established an all-time endurance record for shortstops since joining Chicago White Sox in 1930. Appling, who signed annual dinner of the Chicago Chapter of the Baseball Writers Association.

Prince Bernhard Tours S. America

His Royal Highness, Prince Bernhard of The Netherlands, is shown aboard the Dutch aircraft carrier, Karel Dorman, on his arrival in Puerto Rico. The carrier is taking Prince Bernhard on a goodwill visit to South America. —Central Press Canadian.

Commander

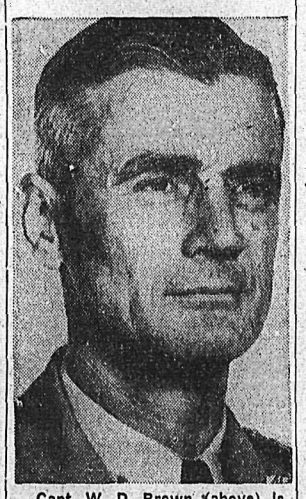

Capt. W. D. Brown (above) is the commanding officer of the U.S.S. Missouri, only U. S. battleship in active service, and was making his first trip as her commander when the mighty ship ran aground off Hampton, Va. Efforts are still being made to pull the huge vessel off the shoal. —AP Wirephoto.

Ontario has a climate that ranges in similarity from that of Rome to that of Northern Scotland.

DAILY CROSSWORD

ACROSS
1. Tautog
5. Head cook
9. River (Fr.)
10. Cavity
11. Narrow roadway
12. Ancient
14. Sick
15. Cook in fat
16. Perform
17. Per. to laughter
20. Animal enclosure
21. Compass point (abbr.)
22. Coquettish
23. Discharge
24. Network
25. Club
26. Dry
28. Coin (Peru)
29. Advertisement
31. Indehiscent fruit
32. A seal-hunting station
34. Part of 'to be'
35. Hint
36. Wine receptacle
37. Quiet
39. The earth
41. See
42. Dexterous
43. Finishes
44. Main idea

DOWN
1. A shepherd dog
2. Natural elevations
3. Employ
4. Ruler of Tunis
5. Piece of work
6. Hallowed
7. Old times (archaic)
8. A branch railroad
11. Ventilates
13. Not any
15. Soar
18. Frosted
19. Short haircut
20. Abyss
23. Drop
24. Humor
25. Crushing snake
26. Keel-billed cuckoos
27. The swish of silk
28. Observe
29. Ornamental band for arm
30. A couple
32. Is morose
33. Noblemen
35. Lump of earth
38. Electrified particle
39. A wit
40. Sash (Jap.)

MALAR PIPE
ETAPE ANOA
RAISE ENVOY
ASPS ELDERS
MU IONIAN
BREEDS TIP
LEASE OPERA
ESS ABODES
TANDEM FT
REELED AGUE
ARROW SCULL
MILE SHELL
PAYS WASPY
1-24
Yesterday's Answer

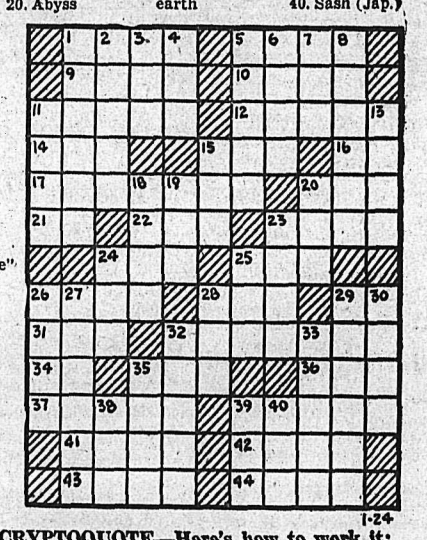

DAILY CRYPTOQUOTE—Here's how to work it:

A X Y D L B A A X E
is L O N G F E L L O W

One letter simply stands for another. In this example A is used for the three L's, X for the two O's, etc. Single letters, apostrophies, the length and formation of the words are all hints. Each day the code letters are different.

A Cryptogram Quotation

S FNI LMFE WUPNIFOBPZ BMQ BY N LBIT, NL N XUNLUP LMFEL UTTL —L O N E U L D U N J U.

Yesterday's Cryptoquote: HOW HAPPY IS THE BLAMELESS VESTAL'S LOT! THE WORLD FORGETTING, BY THE WORLD FORGOT—POPE.

Distributed by King Features Syndicate

CLASSIFIED PHONE 144

Deadline for Classified Ads—5 P.M.

BIRTHS

ANISTER—To Mr. and Mrs. R ister, 912 Vernon Street, at Kootay Lake General Hospital, Jan. 20, aughter.

HELP WANTED

NTED—MAN FOR FARM ork. Must have experience in getable farming and willing orker. Wages $85 per month, om and board, if suitable year ound job. If no experience do not ply to this ad. Apply Box 5773 aily News.

NTED — ELDERLY MAN OR arried couple to look after fruit rm and keep house for young an. Free house and garden pplied. Apply to Box 6066 Daily ews, stating wages expected.

PERIENCED STENOGRAPHER ith good command of English r specialized work. Apply Bodrd Adjustment Bureau, Nelson.

NTED — EXPERIENCED enographer. Apply Royal Bank.

NTED—EXPERIENCED WAITsses. New Star Cafe.

PERSONAL

WANESA MUTUAL FIRE INrance Co., D. L. Kerr, Agent.

ENCER SUPPORTS FOR yle and comfort. Ph. Mrs. T. A. ibson, 1436.

ATTRESSES, COMFORTERS, nd chesterfields rebuilt, reovered, etc. Nelson Bedding Co., 50 Stanley St. Phone 1314.

MER HOTEL, OPPOSITE C.P.R. epot. Clean rooms and modern ates. $1.50 to $2.00 single, $2.50 to 3.00 doubles. Vancouver, B.C.

CENTS! BIRTH CONTROL INormation and catalogue of hyienic supplies. Write Western istributors, 61-L Ray Building, ancouver.

N'S PERSONAL DRUG SUNries, 19 Deluxe assorted $1.00, ailed in plain sealed wrapper. inest quality, tested, guaranteed. argain catalogue free. Western istributors, Box 24RN, Regina.

TS, CANARIES, BEES, ETC.

RRHILL KENNELS REG. AT ud Champion Alberta Gunner. ed and white. Alberta Call Me harlie, black. Puppies: Red and hite, blacks, buff, $25 to $50. ercy Morris, owner. Box 518, reenwood, B.C.

LOST AND FOUND

ST — WINE AND WHITE hecked umbrella on High St. hone 221-X.

ST — SHEAFFER GOLD TOP ountain pen. Reward. Phone 51.

SITUATIONS WANTED

OUSEKEEPING JOB WANTED. Apply Box 6078 Daily News.

OVELLING ROOFS AND SIDEalks. Phone 947-X.

BUSINESS AND ROFESSIONAL DIRECTORY

CHIROPRACTORS

COLIN McLAREN, D.C., CHIROpractic X-Ray, Spinography. Strand Theatre Bldg. Trail. Ph 328

ASSAYERS AND MINE REPRESENTATIVES

W. WIDDOWSON & CO. ASsayers, 301 Josephine St., Nelson.

S. ELMES, ROSSLAND, B.C. Assayer, Chemist, Mine Represent.

NGINEERS AND SURVEYORS

AGGEN AND CURRIE, B.C. Land Surveyors, Mining and Civil Engineers, Rossland, Kelowna, Grand Forks. Ph. Rossland 348.

ULLDOZING, TRUCK HAULING, sand and gravel. Contract. H. Harrop. Phone 117.

DYD C. AFFLECK, 218 GORE ST., Nelson, B.C., Surveyor, Engineer.

SURANCE AND REAL ESTATE

cHARDY AGENCIES LTD. INsurance, Real Estate—Phone 135.

MACHINISTS

BENNETTS LIMITED
Machine Shop, acetylene and ectric welding, motor rewinding. hone 593 324 Vernon St.

TEVENSON'S MACHINE SHOP—Specialists in mine and mill work, Machine work, light and heavy. 708 Vernon St., Nelson. Phone 98.

SALES AGENTS

iller Brush Sales — J. C. McKim. Write Box 123 — Phone 799-R.

Nelson Daily News

Classified Advertising Rates:

15c per line first insertion and non-consecutive insertions.

11c line per consecutive insertion after first insertion.

48c line for 6 consecutive insertions.

$1.56 line per month (26 consecutive insertions) Box numbers 11c extra. Covers any number of insertions.

PUBLIC (LEGAL) NOTICES, TENDERS, Etc.—20 per line, first insertion. 16c per line each subsequent insertion.

ALL ABOVE RATES LESS 10% FOR PROMPT PAYMENT

Subscription Rates:

Single Copy	$ .05
By Carrier, per week, in advance	.25
By Carrier, per year	13.00
Mail in Canada, outside Nelson:	
One month	1.00
Three months	2.50
Six months	4.50
One year	8.00
United States, United Kingdom:	
One year	12.00
One month	1.00
Three months	3.00
Six months	6.00

Where extra postage is required Above rates plus postage.

PROPERTY, HOUSES, FARMS

Comfortable Family Home

CLOSE IN

Dwelling on three lots has front porch, entrance hall, large living room, dining room with built in cupboard, large cabinet kitchen. Upstairs has three bedrooms, bathroom and storage room. All nicely decorated. Full cement basement, oil furnace. Grounds in lawn and garden. Garage.
Price **$6750**

For appointment phone MISS FRISBY—717

T. D. Rosling

Real Estate and Insurance

NEW MODERN BUNGALOW, *fully insulated. 2 bedrooms.* Situated at Willow Point. Excellent value, $6000. Apply P. Poulin, phone 70.

WANTED— ACREAGE, PREFERably lake frontage, near Slocan. Box 5777 Daily News.

LOANS

Reorganize Your Finances

Reduce your problems by exchanging many creditors for only one . . . one who is competent to offer sound financial guidance. A Niagara Loan can pay off your debts, and be repaid systematically by convenient instalments. Talk it over with our Manager. He is qualified to advise you. Your life is insured for unpaid balance at no extra cost.

NIAGARA
FINANCE COMPANY LIMITED
Est'd. 1930
Suite 1, 560 Baker St., Nelson
Phone 1095

FOR SALE, MISCELLANEOUS

OIL HEATER FOR SALE. ALMOST new, pump and oil. Half price, leaving town. Apply 917 Vernon St.

PIPE — FITTINGS — TUBES, SPEcial low prices. Active Trading Co., 916 Powell St., Vancouver.

FOR SALE — NEW PIPELESS furnace. Crated. Harry Mawdsley, R.R. 1, Nelson.

220 VOLT ELECTRIC RANGE AND oil heater in good condition. Phone 194-R.

JACK BOYCE GUN EXCHANGE. Guns for sale, exchange and for rent and expert gun repairing.

WESTINGHOUSE ELECTRIC washer, practically new. Ph. 829-L

APPLES FOR SALE, DELIVERED. Phone 477-Y-3.

RENTALS

LIVE IN COMFORT THIS WINTER Individual central heated bungalows. Fully furnished. Bluetop Bungalow Court, Phone 265.

WANTED — LIGHT HOUSEKEEPing room for couple. Phone 897. J. J. Hiebert, Occidental Hotel.

$30 REWARD FOR INFORMATion leading to 5 or 6 room house to rent, close in. Phone 247-Y.

SMALL PARTLY FURNISHED cabin for rent near Ferry. Phone C. Cummins 44 evenings.

COUPLE WITH EIGHT YEAR OLD girl need accommodation. Apply Box 5752 Daily News.

FOR RENT—2 ROOM FURNISHED cabin. Phone 186-R2.

BEDROOM FOR RENT. CLOSE IN. Phone 653-R.

LIVESTOCK, POULTRY AND FARM SUPPLIES, ETC.

R-O-P SIRED NEW HAMPSHIRE and RHODE ISLAND RED CHICKS $5 for 25, $9 for 50, $18 for 100, $85 for 500.
GEORGE W. GAME
Triangle Hatchery, Armstrong.

MILKING COWS FOR SALE — Just freshened. Mr. Bill Chernenkoff, Crescent Valley, B.C.

FOR SALE—YOUNG JERSEY cow, just freshened. John Hoodicoff, Thrums.

HAY FOR SALE. APPLY J. LAW Bell, Parks, B.C.

BUSINESS OPPORTUNITIES

FOR SALE — COFFEE SHOP AND variety store in centre of New Denver entertainment. Propane gas range, Bendix washer, pop cooler, ice cream freezer, soda fountain, 10 stool counter and lunch table and chairs. Living quarters in rear. Price $6000. Terms may be arranged. Buy now in preparation for Spring and Summer business. Apply Johnnie's Lunch, New Denver, B.C.

FOR SALE—THE SELKIRK HOtel, Silverton, B.C., fully licenced, modern. For details apply to Mrs. Ruth Barnes, Silverton, B.C.

MACHINERY

WE CAN GIVE
Immediate Delivery
ON YOUR
Stone Bord

A superior fireproof plaster board

We have a good supply of this smooth, hard surface wall board in sizes 4 ft. by 6, 7, 8 and 9 ft.

Nelson Machinery Equipment Co.
214 Hall St. Phone 18

Mining, Milling and Sawmill Machinery, Building and Contractors' Supplies.

If it's machinery you want, consult us."

CONTRACTORS — SAWMILL — LOGGING & MINING EQUIPMENT
SEND YOUR ENQUIRIES TO NATIONAL MACHINERY CO. LTD.
Granville Island MA. 1251
Vancouver, B.C.

FOR SALE — 1 PLANET JR. Garden Tractor with 10" plow and cultivator, 1 Oman Lighting Plant, 110 volts, 350 watts, cheap for cash. W. Ramsbottom, Appledale, B.C.

CUSTOM MACHINE WORK AND welding. Portable welding equipment for field work. Stevenson's Machine Shop, 708 Vernon St., Nelson, B.C.

NEW AND USED CUMMINS DIEsel Power Units. Carco Logging Arches and Tractor Winches, Bayes Equipment Company, Cranbrook, B. C.

D4 CAT FOR RENT OR CONtract. Equipped for excavating, road building, land clearing, etc. C. Ross, Phone 588-R, Nelson.

AUTOMOTIVE MOTORCYCLES, BICYCLES

New Austins!

1950 Ford Tudor Sedan
1949 Dodge 5 Pass. Sedan
1948 Ford Coach
1947 Ford Coupe
1946 Monarch Sedan
1947 Ford Lt. Del'y
1941 Ford Lt. Del'y
1938 Plymouth Sedan
1937 Ford Coupe
1929 Nash Sedan
1936 International Lt. Del'y
1928 Chev Sedan $75
1945 Cletrac HG 42 Crawler Tractor

TERMS and TRADES
AUSTIN SALES AND SERVICE

Empire Motors
Phone 1135 803 Baker St. Nelson

FOR SALE — 1 G.M.C. U.S. ARMY 6x6 truck 1050x18-19 ply tires. Almost new. Stake body, 4 chains, snow plough hydraulic operated winch front mounted. 2-steel logging bunks. Licenced to end of Feb. Price complete $2600.00. For further particulars phone 256 Kimberley, B.C.

FOR SALE—1936 CHEV SEDAN, heater, 5 good tires, motor in A-1 condition. For price and more particulars, apply 508 First St. or phone 246-R.

BEAUTIFUL GREEN 1949 CHEV ½-ton truck, heater, radio and spotlight. Low mileage. New shape. Very reasonable. Box 5778, Daily News.

1948 CHEV. ½ TON PANEL DElivery. Radio, heater, superb condition throughout. Priced right, easy terms. Phone 738-L-3.

WANTED, MISCELLANEOUS

SHIP US YOUR SCRAP METALS or iron. Any quantity. Top prices paid. Active Trading Company, 916 Powell St., Vancouver, B.C.

SHIP YOUR HIDES TO J. P. MORgan. Nelson, B.C.

SCHOOL AND INSTRUCTION

NELSON BUSINESS COLLEGE
Day and Night Classes.

California's Lassen Peak is the only active United States volcano. Unions and strikes were not recognized as legal in Canada until 1872.

Market Trends

MONTREAL (CP)—Stocks favored the minus column near the final hour on the Montreal Stock Exchange and Curb Market today.

Trading was fair and changes were generally limited to fractions with the odd issue reaching more than one point.

LONDON (Reuters)—British Government funds were stimulated by an improvement in National Savings during the last week and moved higher today in a fairly active market on the stock exchange.

Gains were shown over a widelist. Buying was of medium size, persistent and mainly from the provinces.

TORONTO (CP)—Late selling wiped out early advances and pushed prices into the minus column on the Toronto Stock Exchange today. The market advanced slowly in early dealings, began to give ground at the half-way mark and continued dropping as the session drew to close. Volume was about 1,030,000 shares.

NEW YORK (AP)—Wall Street took a look at President Truman's special tax message today, and the stock market perked up.

An early decline was gradually halted as details of the tax message were circulated and some gains were made.

Calgary Livestock

CALGARY, Jan. 23 (CP)—Weather conditions here and in British Columbia had a definate effect on the Calgary livestock market this morning. Weekend deliveries were extremely light, while export outlets to the Canadian West Coast were blocked.

The few early sales looked about steady with last week's close. Domestic demand was good for all *classes of livestock, but there was* no undue activity.

Only 223 cattle were on offer at this morning's opening and not more than 250 by noon. Indications were that receipts would be moderate to light.

The Dominion Livestock Markets Service reported weekend salable receipts: 168 cattle, three calves. Today's salable receipts: nil.

Hogs closed last week at $24.50 for A's at yards and plants; sows $12.00 live weight.

Good butcher steers 21.50-22.50; common to medium 18.00-21.00. Good butcher heifers 19.50-20.00; common to medium 17.00-19.00.

Good cows 15.00-15.50; common to medium 13.00-14.50. Canners and cutters 10.00-12.50.

Good bulls 17.00-17.45.

Good lambs 22.50-23.25; good ewes 8.00-9.00.

Vancouver Stocks

MINES	
Bralorne	9.75
Carbloo Gold	1.35
Golconda	28½
Hedley Mascot	.27
Highland Bell	.60
Kootenay Belle	.35
Pend Oreille	5.95
Pioneer Gold	3.15
Reeves MacDonald	2.52
Sheep Creek	1.15
OILS	
Anglo Canadian	4.40
A P Consolidated	.24
Calmont	.52
Commonwealth	1.50
Dalhousie	.41
Foothills	3.60
Globe	.64
Home	12.50
Okalta Com	2.10
Pacific Pete	4.60
Royallite	9.50
Southwest Pete	.45
Vanalta	.21½
Vulcan	.22
INDUSTRIALS	
Coast Breweries	3.50

Winnipeg Grain

WINNIPEG, Jan. 23 (CP)—Winnipeg grain cash prices:
Oats: No. 1 feed, 73⅝.
Barley: No. 1 feed, 1.12⅞.

CLASSIFIED DISPLAY

THE NEW 'CATERPILLAR' D4 TRACTOR

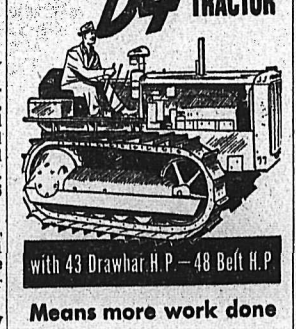

with 43 Drawbar H.P.—48 Belt H.P.

Means more work done

Higher average working speeds are yours with the new Diesel D4. Travel speed in each gear remains the same but 20% more pull at the drawbar makes it possible to do many of your present jobs at one speed higher. For example, former second gear loads at 2.4 M.P.H. may now be pulled in third gear at 3.0 M.P.H. . . . 25% faster travel. And instead of returning up adverse grades in fourth gear (3.7 M.P.H.) the increased power makes fifth gear travel (5.4 M.P.H.) practical on many jobs . . . a speed increase of 46%.

Finning Tractor
& Equipment Co. Ltd.
NELSON CRANBROOK

TORONTO STOCKS
CLOSING PRICES

MINES	
Anglo Huronian	9.70
Akaitcho	.79
Arjon	.29
Aunor	3.35
Bagamac	.24
Barymin	.59
Base Metals	.29
Belloterre	9.00
Bevcoure	.28
Bonetal	.51
Boymar Gold	.18
Bralorne	9.65
Broulan	.53
Buffadison	.15
Buffalo Ank.	2.05
Campbell R. L.	3.00
Castle Treth.	2.40
Central Patricia	.90
Chesterville	1.50
Cochenour	2.10
Coniaurum	1.03
Cons. Beatty	.55
Cons Mining & Smelting	101.50
Discovery	.39
Dome	18.50
Donalda	.53
East Malartic	2.15
Elder Gold	.39
Eldona	.66
East Sull.	4.80
Eureka	.48
Frobisher	2.33
Falconbridge	4.40
Giant Yel.	6.35
God's Lake	.33
Golden Manitou	3.15
Hardrock	.38
Hasaga	.44
Hedley Mas.	.22
Hollinger	10.35
Howey	.58
Hudson Bay	47.50
Inspiration	.41
Int. Nickel	32.00
Int. Uranium	.50
Joliet Que.	.72
Kerr Addison	18.25
Kirk-Hudson Bay	.50
Kirkland Lake	1.30
Kirk. Townsie	.13
Labrador	4.80
Lake Dufault	1.18
Lakeshore	13.50
Lake Wasa	.58
Leitch	1.18
Little Long Lac	.50
Macassa	2.42
Macdonald	.55
MacLeod Cock	2.59
Madeson R. L.	2.90
Magnet	.35
Malartic G. F.	3.05
McIntyre	60.50
McKenzie R L	.55
Mining Corp.	13.00
Mosher L L	.25
Negus u	1.45
New Calumet	1.15
New Goldvue	.42
New Jason	.47
Nicholson	.52
Noronda	67.00
Normetals	2.74
O'Brien	1.95
O'Leary	.20
Osisko	1.14
Pamour	1.28
Uickle Crow	1.88
Pioneer	3.20
Porc. Pen.	.75
Powel Rouyn	.90
Preston E. D.	1.80
Quebec Manitou	.90
Queenston	1.10
Quemont	21.35
San Antonio	3.75
Sen. Rouyn	.30
Shawkey	.12
Sherritt Gordon	2.04
Silvermiller	.50
Sladon Mal.	.70
Stadacona	.56
Steep Rock	2.82
Sylvanite	1.57
Teck Hughes	2.98
Torbit	1.33
Tombill	.13
Trans Cont Res	.53
United Keno	3.85
Upper Canada	3.10
Ventures	6.75
Waite Amulet	8.75
OILS	
Anglo Can.	4.40
Atlantic Oil	1.55
B. A. Oil	26.50
Calmont	.53
Chemical Research	.76½
Dalhousie	.41½
Davies Pete	.37
Foothills	3.60
Globe	.63
Imperial Oil	22.00
Inter Pete	9.35
Nat. Pete	.33
Okalta	2.10
Pacific Pete	4.55
Royalite	9.50
Tower Pete	.39
United Oils	.25
INDUSTRIALS	
Abitibi	22⅛
Algoma Steel	14¾
Aluminum	.56
Bell Telephone	40¼
Brew & Dist.	17
B. C. Electric Pfd	89
B. C. Packers A	11¼
B. C. Power A	28½
B. C. Pulp	85
Building Products	31½
Burns A	29
Burns B	17¾
Can. Malting	49
Can. Packers A	36
Can. Packers B	24⅞
Canadian Breweries	22¾
Canadian Canners	20½
Gypsum Lime	18½
Canadian Car & Fdy A	15
Can. Oil	17
Canadian Steamships	16½
Canadian Dredge	25
Canadian Ind Alcohol	8¾
Canadian Marconi	3⅛
Canadian Pacific Rly	17⅜
Canadian West Lmbr	3⅝
Cockshutt	16⅜
Coast Copper	95
Cons. Mining & Smelt	101½
Cons. Paper	18½
List. Seagram	29¾
Dom. Stores	36
Dom. Tar & Chemical	27⅜
Dom. Textiles	12
Eddy Paper	15½
Famous Players	34¾
Fleet Air	1.30
Ford A	24⅞
Gatineau	18¾
Gen. Steel Wares	18
Great Lakes	14½
Great Lakes Pfd	41½
H. R. MacMillan B	8
Imperial Oil	22¼
Imp. Tobacco	14⅝
Int. Metal	27¾
Int. Nickel	32¼
Int. Pete	9⅝
Lake of Woods	28
Laura Secord	17
Loblaw A	31¾
Loblaw B	31
Massey Harris	23⅞
Massey Harris Pfd	27⅞
M & O Paper	16¼
Moore Corp.	77
McColl Frontenac	15⅜
McColl Frontenac Pfd	99
Ogilvie Flour	24
Pages Hershey	45¾
Powell River	16
Power Corp.	16
Russ. Industries	24⅜
Shawinigan	15½
Shea Brew.	22
Southam	21½
H. Walker	38
Weston George	25

Strikes 'n' Spares

The Mixed Commercial League bowling saw Edna Niven marking up both high single and aggregate scores for the ladies, 278 and 693.

League standing follows: Sterling, 9; Van de Kamps 9; Safeway 9; New Star, 8; National 7; North Shore 6; Hudson Bay No. 1, 5; Liberty 5; Alf's 5; Cuthebrt 5; Daily News 2 Hudson Bay No. 2.

STERLING HOME FURNISHERS —Kay Zabawa 541; Bob MacDonald 621; May Burns 354; Don Burns 558; Fred Townsend 556, spot 234. Total —2864.

*CUTHBERT MOTORS—D. Mac*rae 580, E. Macrae 581, C. Ronellenfitch 474, E. Niven 693, T. Perry 480. Total—2818.

NORTH SHORE MOTEL—J. Wallach 639, B. Hille 444, C. Chapman 644, S. Brown 537, S. Bullock 464. Total—2768.

H. B. NO. 2— R. Chambers 480, E. Perdue 479, B. LeBastard 238, L. Page 505, B. McCubbin 533, spot 312. Total—2547.

H. B. No. 1—B. Fowles 525, L. Casemore 423, B. Salo 393, M. Tout 414, T. Skidmore 413. Total—2168.

NATIONAL FRUIT SCONAS—B. Kelly 469, L. Grl 450, S. Carpenter 684, M. Potter 354, B. Moore 617. Total—2574.

VAN DE KAMPS—M. Stoutenberg 452, F. Beresford 685, M. Hood 454, L. Hood 641, C Beresford 409. Total—2641.

ALF'S LUNCH—J. Edwards 367, A. Edwards 465, H. Forbes 392, K. Forbes 550, M. Haggart 472, spot 45. Total—2291.

SAFEWAY — B. Wright 573, Q. Wright 432, W. Hallman 562, A. Boyd 474, C. Locatelli 734. Total—2775.

NEW STAR CAFE—F. Wah 525, C. Wah 437, M. Irvine 500, G. Macrone 639, A. Herchuk 750, spot 36. Total—2887.

DAILY NEWS—N. Simpson 400, *G. Townsend 417, J. Jarbeau 394,* D. Kidd 529, low score 438, spot 228. Total—2406.

LIBERTY FOOD STORES — L. Whitelock 538, J. Kuntz 414, F. Jennings 478, R. Jennings 520, N. Nelson 576. Total—2526.

The ladies high single bowler of the Government League this week was Betty Wicken who made a high single of 266 and a high aggregate of 633 points. Harry Forse was the men's high kegler of the evening with a single of 246 and a high aggregate of 655. High scoring team was Latermouille who scored 2703.

League standing follows: Forse, 9; Paul, 8; Larsen 6; Latremouille, 6; Gill, 4; Milkkelson, 3.

PAUL—A. Sein, 502; B. Jones, 527; F. Cunningham, 525; M. Paul, 524; Low Score, 429. Total 2507.

LATREMOUILLE—Betty Wicken, 633; "Buz" Morgan, 538; Doannius Burgess, 434; Floyd Jennings, 548; Bruce Latremouille, 550; Low Score, 111. Total 2703.

LARSEN — Vasney, 425; Mrs. Quance, 198; Terry, 480; Mr. Quance, 373; Larsen, 573. Handicap, 60. Total 2009.

FORSE—W. Wicken, 456; P. Turner, 481; H. Forse, 655; B. Forse, 258; M. Ramsden, 464. Total 2314.

MIKKELSON—P. McLeod, 427; A. Boyce, 469; M. McKinley, 496; J. Watson, 516; M. Rowley, 463; Spot, 141. Total 2502.

GILL—J. Pedersen, 469; S. Hope, 466; D. White, 468; B. Baker, 451; H. Ramsden, 539; Spot, 21. Total 2414.

Den Kennedy, high single kegler of the Men's League, knocked the pins down for 244 points. Jeff Dingwall, who was in festive mood anyway—he's a new father—rolled the ball for a high aggregate of 663. The high scoring team was Cuthberts with 2778 points.

The league standing at end of first round follows: Bowladrome, 38; C.P.R. Gen. Office, 37; National 30; Cuthbert, 30; C.P.R. Depatchers, 25; Government, 20.

CUTHBERT MOTORS — Dingwall, 663; Jeffrey, 590; Dalgas, 401;

C.P.R. DISPATCHERS — W. R. Stewart, 431; Needham, 549; Handicap, 144. Total, 2778.

Procter, 503; L. H. Swenson, 550; H. C. Armstrong, 511; C. F. Can, 571; W. F. Cox, 576. Total, 2711.

GOUT—Jack Wallach, 459; M. Rushby, 511; T. Cookson, 368; C. Rushby, 452; Joe Wallach, 504. Total 2432.

BOWLADROME SCHOLARS—R. Carmichael, 475; D. Kennedy, 596; R. Masi, 485; S. Benedetti, 455; R. Boates, 579; Spot, 84. Total, 2684.

NATIONAL FRUIT—D. Houston, 603; J. Reisterer, 495; J. Moorcroff, 405; J. Stout, 469; B. Malcolm, 571. Total 2543.

C.P.R. GEN. OFFICE—M. J. Boyes, 369; K. K. LePage, 344; G. P. Simpson, 427; G. B. Gullivan, 553; J. Cherrington, 551. Total, 2264.

Canadian Curlers Lose Third Test

AYR, Scotland, Jan. 30 (CP) Canadian curlers toady lost the third test match for the Strathcona Cup by 27 shots. The Canadians now are 66 shots behind the cup-holding Scots in the five-match series.

Canada's team, playing at Ayr, downed the Scots 70-69, but at Falkirk the Dominion's B team last 102-74.

The only two victorious Canadian rinks were skipped by A. F. McDowell of Timmins, Ont., and A. J. Parkhill of Oshawa, Ont.

Hockey's Big 7

By The Canadian Press

Detroit's Ted Lindsay has regained sole possession of top spot in the National Hockey League individual-scoring race after being deadlocked with teammate Sid Abel last week.

Lindsay boasts 17 goals and 31 assists for 48 points, followed by Abel with 47.

In third position after weekend games is Maurice Richard of Montreal with 40. Paul Ronty, Boston, and Roy Conacher, Chicago, follow with 38 each, while tied in fifth place with 37 each are Gordie Howe of Detroit and Doug Bentley of Chicago.

The leaders:

	G	A	Pt
Lindsay, Detroit	17	31	48
Abel, Detroit	24	23	47
Richard, Montreal	25	15	40
Ronty, Boston	17	21	38
R. Conacher, Chicago	15	23	38
Howe, Detroit	16	21	37
D. Bentley, Chicago	9	28	37

Hockey Standings

NATIONAL LEAGUE	W	L	T	F	A	Pt
Detroit	26	12	4	136	93	56
Montreal	19	15	9	106	91	47
Toronto	18	19	7	105	120	43
New York	16	18	8	87	98	40
Boston	15	21	8	120	139	38
Chicago	13	22	8	127	140	34
AMERICAN LEAGUE						
EASTERN DIVISION						
Buffalo	21	17	7	140	117	49
Providence	23	20	2	174	166	48
Springfield	19	22	5	163	175	43
New Haven	18	23	6	130	147	42
Hershey	13	23	8	138	186	34
WESTERN DIVISION						
Cleveland	20	8	7	235	140	67
Indianapolis	20	15	8	148	132	48
St. Louis	19	17	8	147	152	46
Pittsburgh	18	18	19	141	132	46
Cincinnati	8	26	13	116	185	29

All Slocan Hockey League Games Tied

NEW DENVER, B.C., Jan. 23 — All three teams in the Slocan Hockey League are tied with one win and one loss.

The standings:

	G	A	Pt
Ted Hicks, S. City	4	5	9
A. Pinchback, S. City	4	5	9
Andy Orr, Silverton	6	1	7
S. Heslip, S. City	4	2	6
D. Hood, S. City	2	4	6

N.H.L. LEADERS

By The Canadian Press

Standing—Detroit, won 26, lost 12, tied 4—points 56.

Points—Lindsay, Detroit, 48.
Goals—Richard, Montreal, 25.
Assists—Lindsay, Detroit, 31.
Penalties—Gadsby, Chicago, 99.
Shutouts—Durnan, Montreal, 7.

N. D. SCHOOL HOCKEY

NEW DENVER, B.C., Jan. 23 — Standings of New Denver School Hockey League:

	W	L	Pct.
Team I	5	1	.833
Team III	2	2	.500
Team II	0	4	.000

SKI SLANTS . . .

Skiers Prepare For Tourney

By BILL DeRIDDER

Well as far as skiers are concerned it seems as though the thermometer was pushed a little too high. Sunday's weather required plenty of special waxing.

Well, it seems not only novice and beginners break skis. The club instructor had a go at it Sunday, by breaking his ski in one of the large deep grooves on the hill. This mild weather, and continuous turning at one spot on the hill, causes the wet snow to wear very fast, resulting in deep holes. If a skier should be coming along the hill across the grain of grooves, he is very lucky to have a pair of skis at the end of the day.

A large group of jumpers and just plain skiers tramped the jump hill and filled in hollows and shovelled off bumps in preparation for a coming jumping tournament, Danny McKay, Art Grodski and Bill Anderson were swinging the shovels while Larry Hunter, Larry Grimwood and Dick Powell made with the tramping of the hill.

The snow was so damp that Larry Grimwood attempted to take a dive off a slight rise in the hill. How is the back Larry?

"Whitey" Anderson, a former Banff skier was visitor to our hill, he is in charge of starting a hill at Kaslo. All the Nelson skiers are looking forward to paying a visit to the Kaslo project.

Tuesday is our annual election of officer's night, so get out and vote for your representative.

SKI TIPS:

HARNESS

The cable binding is preferred because of its facility of attachment and versatility, as it can be use for downhill, slalom and is adaptable for cross-country running For these different types of skiing it usually has side hooks which attach to the side of the ski just under the arch of the foot and allow the cable to be attached if desired, which is necessary for vorlage or forward lean such as used in downhill and slalom racing. There are also safety harnesses which when under abnormal pressure release the skiers foot, preventing many bad sprains and broken bones. Just the opposite are type sometimes called "suicide straps" which bind the boot to the ski with a 7 foot piece of leather thong. These enable the skier to get very increased vorlage and control of his skis, these of course are not advisable for novice or inexperienced skiers.

AUSTRALIAN CRICKET TEAM IN FACE OF LOSE

DURBAN, South Africa, Jan. 2. (Reuters)—Australia, 255 runs behind South Africa with seven second-innings wickets to fall in the third cricket test, is in danger of its first defeat by South Africa for 40 years. The match ends tomorrow.

The South African's only victory against Australia was at Adelaide, Australia, in 1910-11. Australia has not been beaten in test cricket since losing to England in 1938.

Skiers Expect to Soar 235 Feet On Remodelled Jump at Kimberley

A hill on which jumps of 230 feet can safely be made and jumps of 180 to 200 feet are expected to be normal is a dream come true for the Kimberley Ski Club, in the completion of their project on the old jump and jump hill in Lower Blarchmont at Kimberley.

Opened only last Sunday, the hill was completely remodelled by volunteer workers, who slaved to get it finished ever since last Spring.

The condition of the old hill, after nearly 15 years of inattention was "grim." Spring rains and washes had filtered most of the top part of the hill into the bottom, and the trestle work, was beginning to crumble. A newer and better jump was needed to train the budding, enthusiastic ski jumpers to meet the high standard of skiing in Canada.

A reconstruction program started last Spring finally culminated in the erection of a big new takeoff on the senior hill early this month.

The takeoff, seven feet higher, and 35 feet farther up the hill than the old one, adds 35 feet to the jumping from the hill. In order to achieve the added speed necessary to make longer jumps, a 20 foot tower was built at the top of the in-run.

The greatest degree of safety possible was attained by reshaping the landing hill, by the extension of an earth fill right back to the takeoff, thus eliminating the hazard from short jumps.

Now it is possible to jump a distance of only 20 feet from the lower takeoff and still have a safe landing, a feature of distinct advantage to juniors who use the senior hill for the first few times.

The upper part of the landing hill was filled out to a depth of approximately four feet, and the lower part cut away to an even greater depth, making the safe landing distance considerably longer.

STEEPER, SAFER

The landing hill is considerably steeper, and reported "contrary to some opinion, much safer." The nearer the slope of the hill is to the flight of the jumper, the easier will be his landing, and the less punishment he takes if he falls, it was explained.

The junior hills have also received attention, both being so shaped that they will give proper training facilities for the youngsters, so that when jumping on strange hills they will not encounter difficulties.

A 10-foot tower has been added to the length of the in-run on the intermediate hill for added speed, making it possible to jump distances of 100 feet, a mark which is rapidly being approached by some of the young skiers.

The installation of a ski tow and lighting system is of great advantage to the skiers, helping them to get to the top in 30 seconds. Juniors can make a jump every two minutes, while seniors make a jump every ten minutes.

The lighting system serves both hills, and gives ample light for night jumping. Many actually prefer night jumping, as safer, the flat light which is menace on dull days being eliminated.

$1000 COST

The job of remodelling and building these jumps, although a long and tiresome, one cost the ski club less than $1000.

The result is a jump hill which is "one of the most outstanding, and well equipped in North America," Otto Skribe, a director of the Kimberley Ski Club, and an outstanding ski jumper himself, said.

The remodelling of the hill would not have been possible, he said, without the aid of the Community Chest, and help of local merchants in supporting the members who pitched in and did most of the work.

Men of Distinction choose Calvert Whiskies
. . . and VICKERS' London Dry GIN

VICKERS' IS DISTILLED IN CANADA AND IS DISTRIBUTED BY Calvert

This advertisement is not published or displayed by the Liquor Control Board or by the Government of British Columbia.

DeVilbiss Electric Steam Vaporizer

Operates one hour or longer without refilling
Shuts off automatically—Easy to clean

When an inhalation is necessary, there is no better way of distributing an even, soothing, medicated and healing vapor.

$4.50

MANN'S DRUG STORE

EPIPHANY DAY PRESENTS — A traffic policeman in the Piazza Venezia, Rome, Italy, adds a bottle of wine, presented by a youngster, to the gifts he has received on feast of the Epiphany, Jan. 6, which is celebrated like another Christmas.

New York . . . is the world's busiest sea port.

WIGINTON MOTORS LTD.
PONTIAC — BUICK
G.M.C. TRUCKS
Metal and Paint Work Specialty

"NO ACCOMMODATION—"

MONTREAL, Jan. 23 (CP)—Police picked up so many loiterers on city streets Saturday and Sunday nights that one officer said "there practically isn't a vacant cell in the central part of the city."

Scientists made contact with the moon for the first time in history on Jan. 10, 1946, with a beam of high-frequency radio impulses.

TEMPORARY LOCATION
702 BAKER ST.
Via Graves (Plumber)
New Stock Arriving Daily
Nelson Electric Co.
Authorized GE Dealers
PHONE 260

STROMBERG-CARLSON RADIOS
Jeffrey Radio Service
446 Ward St. Phone 1302
Nelson, B.C.

RADIATORS
CLEANED & REPAIRED
RECORING
Jim's Radiator Shop
301 Ward St. Phone 63

FLEURY'S Pharmacy
Prescriptions
Compounded Accurately
Med. Arts Blk.
PHONE 25

HAVE YOUR FURNITURE EXPERTLY RECOVERED
at the
Nelson Upholstery
409 Hall St. Phone 146

Your Budget Buys More at The Children's Shop

MAKE YOUR CLOTHES LINE OUR TELEPHONE LINE
WEST KOOTENAY STEAM LAUNDRY
PHONE 1175—182 BAKER ST.

For Dependable
PAINTING and PAPERHANGING
See
Murphy Brothers
Phone 555 745 Baker St.

Men of Distinction CHOOSE Calvert Whiskies
. . . and VICKERS' London Dry GIN
'VICKERS' IS DISTILLED IN CANADA AND IS DISTRIBUTED BY Calvert
This advertisement is not published or displayed by the Liquor Control Board or by the Government of British Columbia.

TOWING 24 HOUR SERVICE
DAY OR NIGHT, PHONE 75
CUTHBERT MOTORS Limited

Pat Burns' Will Dispute Reaches Privy Council

By NORMAN CRIBBENS
Canadian Press Staff Writer

LONDON, Jan. 23 (CP).—Thirteen years after the death of Senator Patrick Burns of Calgary, a tax dispute over the funds he left to charity reached the Judicial Committee of the Privy Council today.

The funds in question are administered by the Royal Trust Company to five Alberta charities named by Burns in his will. Burns died Feb. 24, 1937.

TAX APPEAL

Since January 1946, the Trust Company and Burns' Executors have been appealing against income tax assessments made upon the income from these funds by the Minister of National Revenue.

For the appellants of S. G. Dixon, K.C., of Montreal, appearing with H. G. Nolan, K.C., of Calgary, submitted that the income in question was exempt from taxation under section four (E) of the Income War Tax Act.

Dixon said that two of the Supreme Court judges would have allowed the appeal for 1938, 1939 and 1940, but the majority held that the appeal succeeded only as to two-fifths of the amount in controversy for the years 1938 and 1939.

He said the appeal concerned only with that part of the income of the Burns Estate which formed the Burns Memorial Trust for the benefit of the five charities.

LARGE LEGACIES

Burns directed his executors to make certain payments including a large number of legacies. Out of the balance remaining with the income and accumulations they were instructed to pay various annuities and to invest any surplus of the annual income as part of the capital of the Burns Memorial Trust.

Later the Law Lords will hear from R. P. Morison and B. McKenna, representing the Minister of National Revenue.

The hearing continues tomorrow.

Charged Shipped Grain Without Official Permits

EDMONTON, Jan. 23 (CP). — Charged with delivering grain in Edmonton last Fall without a permit, eight Fort Saskatchewan farmers will face trial here. They are A. Beheil, Normal Beheil, H. Lamoureux, E. C. Langlois, E. Langlois, Lucien Langlois, J. Fordham and Joseph Godbout.

Delivery at an outside point is not permitted without official permission. This is aimed at preventing the plugging of facilities.

J. E. Glenn of McCabe Grain Company, buyers of the grain, said the men applied for permission to deliver grain to Edmonton for day shipment but had not received permits.

Dynamite Blaster Rocks Coast Homes

VANCOUVER, Jan. 23 (CP) — An explosion which rocked dozens of homes in the Kerrisdale area here last night was set off by a blaster to destroy some dynamite, police said today.

The several cases of dynamite were set off on the banks of the Fraser River a quarter-mile from the nearest house. The explosion tore a hole in the ground four feet wide and seven feet deep.

Houses shook as though in an earthquake. One woman said it "sounded like a V-2 bomb going off."

COAL INDUSTRY NOT AFFECTED BY DIESELS

WINNIPEG, Man., Jan. 21—The Western coal industry has not been affected by his Roads Dieselization Program in its motive power, N. R. Crump, of Montreal, Vice-President of the Canadian Pacific Railway, told interviewers here today on his way West to check performance of a 4500 horsepower diesel his company has on loan from General Motors for Winter test.

"We have burned more Canadian coal this Winter than we have for a long while," he said, "and we have reduced our purchases of American coal to save dollars. We are bringing Western coal further East than we did."

Washington was named capital of the United States in 1790, and the Government was transferred from Philadelphia in 1880.

To Penticton Post

N. J. MALONEY

Manager of the Hudson's Bay Company branch in Trail for the last three years, and formerly on the staff of the Nelson branch store, Norman J. Maloney left Trail Sunday for Penticton to manage the Company's branch there.

Prior to his transfer to Trail, Mr. Maloney served with the company in Nelson for 11 years. He first joined the staff as a sales clerk in 1936, serving here continuously except for a two-year period, from 1941 an 1943, when he was a member of the R.C.A.F. He was a department manager at the time of his transfer to Trail.

Mr. Maloney will be succeeded at Trail by E. G. Sweetnam of the Kamloops branch.

A native of North Battleford, Sask., Mr. Sweetnam joined the company in Victoria. His wife and children will join him at Trail.

ROTARY CLUB THANKED FOR YULE GIFTS, DONATIONS

Nelson Rotary Club has received letters of thanks for generous donations given to various organizations here during the Yuletide season.

Among their donations was $75 to the Salvation Army, $110 towards clothing and needed articles for the District's underprivileged, hampers and Christmas gifts to persons in the Kootenay Lake General Hospital, the old men's and women's homes and to the inmates of the Nelson jail.

The Club also received thanks for colorful Christmas stockings given to children in the hospital during the Yule season.

Popular Critic Retires From Calgary Albertan

CALGARY, Jan. 23 (CP)— Bill Campbell, drama critic for the Albertan for more than 30 years, is retiring. Better known by his pen-name of "Spotlight," Mr. Campbell is credited with beginning the first theatre page in Calgary. He started the page while with the old News-Telegram where he was Credit Manager. This led to his post with the Albertan in 1919.

Mr. Campbell is scheduled to leave this week for Vancouver where he will join his wife and daughter, Lindsay.

Use Classified Ads and Get Results

First Military Convoy Leaves For Whitehorse

EDMONTON, Jan. 23 (CP)—First of four military convoys pulled out of Wainwright today, bound for Whitehorse and next month's "exercise sweetbriar" near the Alaska-Canada border. Other convoys will leave Wainwright tomorrow, Wednesday and Thursday, headed for the Yukon Territories Community 1700 miles North.

The first convoy is composed of 91 vehicles and carries 182 all ranks. It will stop overnight here.

Western Bakeries Charged With Forming Combine

CALGARY, Jan. 23 (CP) — Six Western Canada baking companies doing business in 14 cities and one trade association are charged with combining together "to unduly prevent or lessen competition in the production" of bread and other bakery products in a summons issued today by Magistrate G. H. Rose of Calgary.

Named in the summons were: McGavin Bakeries Ltd., Winnipeg, McGavin Ltd., Edmonton; McGavin Ltd., Vancouver; Canadian Bakeries Ltd., Calgary; Weston Bread and Cake (Canada) Ltd., Winnipeg; Edmonton City Baking Ltd., and the Bakery Employers Association of Alberta, Edmonton.

The preliminary hearing is scheduled for Jan. 30 in City Police Court here before Magistrate Rose. C. S. Blanchard and M. W. Riley, both of Calgary, are counsel for the Crown.

Information for the summons was sworn by Cpl. T. A. Horn of the Calgary R.C.M.P. before Magistrate Rose.

The charges are to be laid on instruction from Justice Minister Garson. The action follows the release in Ottawa Dec. 13, 1948 of the report of the Combines Investigation Commission. H. Carl Goldenberg of Montreal investigated the baking industry in March and April, 1948 as a special commissioner. The Combines Investigation Commission report said at the time that Mr. Goldenberg had taken evidence which "disclosed acts in restraint of trade" which he considered violated the Combines Investigation Act.

EIGHT-YEAR-OLD SAVES PLAYMATE FROM RIVER

WINNIPEG, Jan. 23 (CP) — An eight-year-old boy Saturday saved his 10-year-old playmate from drowning in the ice waters of the Red River in suburban St. Vital.

Richard Wyenberg was credited with saving the life of James Newman, who was floundering in the water up to his chest as five other companions stood paralyzed on the river bank. The boys were playing follow-the-leader when Jimmy slipped onto ice which gave way. Young Wyenberg crawled along the ice for six or seven feet, grabbed the Newman boy by the hand and pulled him to safety.

The rescued lad was taken home, none the worse for the ducking.

Bulgaria's Premier Dies Following Long Illness

SOFIA, Jan. 23 (AP)— Premier Vassil P. Kilarov, one of Bulgaria's elder Communist statesmen, died early today after a long illness. He was 72.

Kolarov's death was announced by radio Sofia. Three days of national mourning was decreed.

It was believed Kolarov's health had been affected by the death in Moscow last July of his life-long friend and revolutionary comrade, Premier Georgi Dimitrov. Kolarov succeeded Dimitrov as the head of Bulgaria's Communist-dominated Government.

SHOEMAKER'S SON

(Speculation abroad about Kolarov's successor centered on Vylko Chervenkov, Bulgaria's Vice-Premier and Communist Party Secretary, who had been mentioned for the premiership after Dimitrov's death. He was named Vice-Premier when Kolarov became Premier).

The son of a shoemaker, Kolarov became associated with Dimitrov in revolutionary activities in 1920 while he was studying law in Switzerland. In 1922 he was Secretary of the Comintern, (Communist International).

Kolarov served several prison terms imposed by courts of the old Bulgarian monarchy. In 1926, while in Moscow, he was sentenced to death in Absentia.

After the Second World War Dimitrov and Kolarov returned to Bulgaria in triumph. Kolarov became, in succession, speaker in Parliament, Provisional President of the Bulgarian Republic, Foreign Minister and Vice-Premier.

At Dimitrov's death, the Bulgarian Sobranje (Parliament) last July elected Kolarov to succeed his old comrade as Premier.

READY FOR THE RUN — Girl skipper of the Whalaroo, airplane-motored ice sled, waits for her co-pilot before starting a test run on Georgian Bay, Ontario, Canada.

JUNIOR RACING CAR — Terry Evans, 5, sits in the car his dad, Ted (left) built for him at Bell, Cal. The auto is 62 inches long, weighs 150 pounds and travels 15 miles an hour.

Fighting Pathans, Once Russia's Enemies, Look North for Friends

By ARNOLD FLETCHER

KABU, Afghanistan, Jan. 23 (AP).—Afghanistan, once considered as safely anti-Communist as any country in the world, is beginning to look northward to Russia for friendship.

Rising tension and war fever in the quarrel with Pakistan, it appears, are causing the country to lose its traditional fear of its great northern neighbor.

But, so far there have been only sporadic clashes in the Khyber Pass to Pakistan where wild Pathan tribesmen dwell.

NEW ATTITUDE

Signs of a new attitude toward the Soviets are the Arghan Government's recent employment of Russian technicians and the visit to Kabul of an official Russian trade mission, the first in Afghan history.

This ancient land of nomadic shepherds and Moslem villagers with its contrasts between bleak, frigid mountains, semi-arid tablelands and hot lush valleys has suddenly become a vortex as the winds of Communism swirl over southern Asia.

(The Moscow press disclosed Saturday that Lazar Kaganovich, Soviet Politburo member, used Tashkent, capital of the neighboring Uzbek Soviet Republic, as a springboard for a speech calling upon "all oppressed peoples to fight against imperialism," especially in Asia and the East.

(Radio reports from Peiping, Red China's capital, said a Chinese Red Army unit, after a march of nearly 1000 miles across the Gobi desert from Kansu Province, has reached Khotan near the Northwestern border of Tibet and only 100 miles across the high Pamir Mountains to Kashmir, gateway state in the dispute between Pakistan and India.)

"SECRET KINGDOM"

Long known as the "Secret Kingdom" because of its role as an isolated buffer between Asia and India, Afghanistan is believed by observers to be reversing her old anti-Russian policy because of her feelings she is without friends or sympathizers in the dispute with Moslem Pakistan.

Afghanistan actively supports a movement among these belligerent Pathan warriors—the most famous of whom is the Fakir of Ipi—for the establishment of an independent Pathan state, Pushtoonistan or Pathanistan.

Pakistan claims ,however, to have inherited the Pathan territory from Britain. On Jan. 9 Premier Liaquat Ali Khan of Pakistan warned Afghans against the "dangers inherent in their rash policy."

Newspaper Man Wins Fight Against Burns

DETROIT, Jan. 23 (AP)—Newspaper man Malcolm Bingay, veteran of many an editorial battle, apparently has won his fight against critical burns.

Dr. Kenneth L. Babcock of Grace Hospital said today that Bingay, editorial director of the Detroit Free Press, is "over the hump."

Bingay was seriously burned last Tuesday in a freak accident at an A.F.L. Union banquet. He was sprayed from flames from a coffee-brandy mixture which exploded when it was lighted as part of the dinner ceremonies.

Dr. Babcock said Bingay was off the critical list and able to take soft food.

Rotarians Welcome New Member

Cecil W. Ramsden, General Manager of the Nelson Daily News, was welcomed as a new member to the Nelson Rotary Club at their luncheon in the Hume Monday.

H. D. Mollison, Rotarian who introduced Mr. Ramsden, traced his career in Nelson. A graduate of the University of British Columbia, and an ardent hockey fan and curler, Mr. Ramsden joined the Daily News staff in 1933.

L. A. McPhail, President, presented the new member with his Rotary badge.

Accident Prevention Lowers Compensation

EDMONTON, Jan. 23 (CP)—A reduction in the Workman's Compensation assesment of all Alberta cities from 2¼ to two per cent was announced today. Officials said main reason for the cut is that the two principal cities, Edmonton and Calgary, have realized encouraging results from accident prevention programs in all civic departments.

Hugh Davidson, Edmonton Safety Supervisor, said the reduction meant a saving of more than $15,000 on the city's $5,000,000 payroll.

CAMPBELL, SHANKLAND & IMRIE
Chartered Accountants
Auditors
560 Baker St. Phone 235

Haigh Tru-Art Beauty Salon
576 Baker St.
Phone 327

CITY DRUG CO.
Prescription Specialists
Box 460 Phone 34
"Save With Safety At Your Rexall Store."

Have the Job Done Right
VIC GRAVES
MASTER PLUMBER
PHONE 815

ARROW SHIRTS
for Spring
They're here, in plain colors, whites and stripes. New collar styles.
$3.95
All are sanforized shrunk
Emory's Ltd.
THE MAN'S STORE

Alta. Coal Mines Hold Own Despit Oil Competition

EDMONTON, Jan. 23 (CP).— coal mining industry in Alberta its own in 1949 despite big deve ment of its competitor, the oil iness.

Department of Mines offic tentatively estimate coal product in the Province for 1949 at m than 8,500,000 tons.

This is comparable to the amo of coal mined in previous ye Fairly substantial increases h been noted in strip mine product

PHONE 144 FOR CLASSIFIE

THOMPSON FUNERAL HOME
"Distinctive Funeral Service"
AMBULANCE SERVICE
515 Kootenay St. Phone

J. A. C. LAUGHTO
OPTOMETRIST
Medical Arts Building
SUITE 206

Ask Your Grocer for
Ellison's Flour and Cereals
Money Back Guarantee.
ELLISON MILLING & ELEVATOR CO. LTD.

Let George Do It
ELECTRICAL WIRING AND REPAIRS
GEO. G. BOYES
Phone 768-R—420 Houston St

Morphy Richards Lightweight
Automatic Iron
with pilot light
$9.95
Smith Electric
PHONE 258 645 BAKER ST.

Irene'S
Balance of Coats Clearing at ½ Price
Dresses Clearing at $7.50 and $5.00
Hats Clearing at $1.95
Limited Number Only
COTTON HOUSE DRESSES
Sizes 12 to 45.
Price $2.95
See Our Window Display

NO CAR TOO OLD
NO CAR TOO NEW
for the
Best Winterizing Service
Whatever make, whatever year, your car has been operating on summer-weight lubricants. Batteries, ignition system, spark plugs, cooling system, wipers, lights all need inspection and overhaul because they get rugged duty in cold weather.
Drive in Today
NELSON TRANSFER Company, Limited
The largest and most completely equipped garage in the Interior of B.C.
35 PHONE 35