PROVINCIAL LIBRARY VICTORIA, B.C.

Provincial Library Victoria B.C.

201

Nelson Daily News

VOL. 50 — 5 CENTS A COPY — NELSON, BRITISH COLUMBIA, CANADA—FRIDAY MORNING, FEB. 10, 1950 — NUMBER 242

WEATHER FORECAST

Kootenay: A few clouds in morning becoming cloudy in afternoon and evening. Intermittent snow in afternoon and evening. Little change in temperature. Winds light. Low and high at Cranbrook 15 and 35, Crescent Valley 20 and 35.

"We'll Take Them on"—Murphy; Steel Workers Move Into Trail

Odd Jobs Wanted—1249 Out of Work In Nelson Area

Severe Season Curtails Logging, Mill and Mine Activities; Organizations to Aid in Job Hunt

Unemployment ranks in Nelson have reached an all-time peak as 1249 men and women seek work.

With the number of jobless at a "very high level—the highest on record," the Nelson Branch of the National Employment Service has come forth with a suggestion to relieve the situation.

An "odd jobs" campaign, described by D. D. McLean to a meeting of the Board of Trade Council, Thursday, has been offered across Canada and taken up by the Nelson Branch. With the slogan "do it now," N. E. S. officials are asking householders to do redecorating, repairs and minor work, hiring men from the 1157 unemployed.

Continued Winter and more snow will add new members to the jobless lists. Mills, lumber camps and mines have been closed or put on restricted operation by the severe Winter.

Sawmills at Castlegar, Nelson and Nakusp have millions of feet of lumber locked in frozen lakes and are employing only one shift, rather than two or three. Heavy snow conditions have closed roads to mines and were threatening to bar more. The cold and snow has put an end to outside construction.

Of the 1157 jobless men, 496 are unskilled workers, 102 are truck and tractor drivers, 220 are carpenters, 45 are miners and 232 are loggers, bush workers and mill employees. One hundred and thirteen do not receive unemployment insurance.

Nineteen cooks, 16 sales persons and seven general office clerks are among the 90 women without work.

A report to the Local Office Advisory Committee to the National Employment Office on unemployment insurance claims for the week starting Feb. 2:

	Male	Fem.	Totals 1950	Totals 1949
New applications	127	8	1134	847
Live claimants				
Town	345	38		
Postal	730	21		
Receiving benefits	580	40		
Exhausted benefits	21	4		
Re-employed during period	12	4		
Over-age group	172	12		
Placements during period	2	4		
Registrations for employment	1157	90		

Highest number of unemployed in 1949 was during the week ending Feb. 17, when 940 were jobless. At this time last year the list contained 847 names.

Local Office of the Advisory Committee is sparking the odd-jobs campaign among Nelson organizations, service clubs and women's clubs The clubs, some of whom have been approached, will be asked to spread the campaign through the City, enlisting the help of citizens.

The Committee, which has been functioning in Nelson since 1946, is headed by Dr. F. M. Auld, Chairman since its inauguration. Three employer representatives are Mayor N. C. Stibbs, R. L. McBride and Harry Burns; employee representatives are D. D. McLean, F. W Cartwright and Andrew Arnot; Veteran's Representative, Miss Barbara Lang; and Secretary, Miss Eileen Watts.

Members meet once a month to assist and advise the office on policy and local situations.

Tito Says Russ Split Permanent

VANCOUVER, Feb. 9 (CP) — Marshal Tito of Yugoslavia says his split with Russia is permanent, it was reported today by James Sinclair, member of Parliament for Coast-Capilano.

Mr. Sinclair, in a telephone interview with the Vancouver Sun from Rome, said Tito told him:

"The Russians take everything and give nothing. There is no turning back on the road we are on. The Russians never forgive."

Mr. Sinclair, who is Parliamentary assistant to Finance Minister Abbott, returned to Rome following a trip to Belgrade to discuss Yugoslavia's debt to Canada.

He was "impressed" with the Yugoslav dictator's "friendliness and informality."

Slides Isolate Bridge River

VANCOUVER, Feb. 9 (CP) — Bridge River Valley, 120 miles North of here, where 3500 people live in gold mining communities, today is isolated.

Snow slides have buried roads, halted trains and disrupted communication services.

But there is plenty of food and fuel, although bread may be in short supply soon. The only baker in the Valley has a week's supply of yeast left.

Train service was halted last Saturday into the settlements of Bralorne, Goldbridge, Rexmound and Haylmore, but bulldozers are out today clearing paths through 15-foot drifts for heavy transport trucks.

Urge Gov't Subsidy Rather Than Higher Freight Rates

OTTAWA, Feb. 9 (CP)—Federal Subsidies or Tariffs, rather than rail freight rates, should be used to determine the economic status of various parts of the country, a British Columbia witness today told the Royal Commission on Transportation.

J. E. Brown, Transportation Advisor to the B. C. Government, made the suggestion as the West-Coast province began presentation of the last stage of its case to the Commission, which opened in Victoria last Summer.

Mr. Brown's proposal was that generally freight rates should be at a remunerative level for the railways. If that should be too high for some areas—particularly producing sections—then the Federal Government could make provision to assist those regions.

British Columbia today also renewed earlier representations it had made for a new method of setting freight rates. This would be through a greater application of the "cost of service" principle, under which goods would be hauled at charges more in line with the cost of transporting them.

Describes Vancouver As "Disgusting"

VANCOUVER, Feb. 9 (CP)—A former Vancouverite today described the city as "disgusting".

Doctor Hugh Keenleyside, Deputy Minister of Mines and Resources, said he was astounded when he flew into Vancouver Wednesday.

He said when he was arriving he could see a black cloud of smoke covering the city. He said "if they can clean up such filthy places as Pittsburgh, surely they can do it here".

He was also surprised that the water chlorination question is still a live issue. He asked: "Hasn't that nonsense been settled yet?"

PARACHUTE TO MAROONED MEN

Expect Party Out Of Mountains Today; New Clue Reported

WHITEHORSE, Y.T., Feb. 9 (CP) —Six para-rescue men including a doctor today parachuted to a Yukon mountain top to bring aid to 10 men, marooned since Tuesday beside their damaged search plane. Three of those stranded have limb fractures.

Temperature on the lonely peak was about 30 below zero with a light snow falling. However, there was no wind and the stranded men could shelter in the plane which was only lightly damaged.

The parachutists jumped from an R.C.A.F. Dakota and landed within 300 yards of the damaged search plane, lying on a barren, snow-covered slope near the mountain's peak The palne crash-landed while hunting a missing C-54, gone two weeks with 44 aboard.

A helicopter which was scheduled to place a doctor on the crash scene was held at Pon Lake, 15 miles away, to assist in evacuating the men when they are brought down from the mountain.

The spectacular jump to the mountain top was completed in 15 minutes ,ending at 5:42 p.m. All six landed safely.

Dogged by bad luck, a composite ground rescue party of Canadian and U.S. soldiers radioed the yexpected to emerge from a valley near the base of the mountain late tonight.

The combined search and rescue party is expected to start down the mountain tomorrow morning.

Meanwhile, a new clue was reported in the search for the C-54 which disappeared Jan. 26 with 44 aboard. A "Ham" radio operator in South Dakota reported picking up a series of SOS signals late yesterday which gave a position at 130 W and 60 N, followed by the letters "No Fo..." the operator, Bob Wagner of Lead, S. D., *said the signal faded out but he* though the last word was food.

The position is 42 miles West Southwest of Watson Lake, an area that has been swept several times. While treating the report with caution, search officials again dispatched planes to the area.

Members of the Para-Rescue team were: Major S. J. Baczewski of Conshohocken, Penn., a doctor stationed at Ladd Field, Alaska, with the U.S.A.F.; Cpl. L. E. Sproat, Cpl. L. Binnet, Lac. J. C. Cote, Lac S Hopkins, all Canadians.

Shipping Subsidy Sensible Plan

SAINT JOHN, N.B., Feb. 9 (CP) —Transport Minister Chevrier said today it would have cost the Federal Government $25,000,000 a year to keep Caanda's deep-sea merchant fleet in operation.

Outlining the reasons behind the Government's decision to pay a $3,000,000 subsidy to Canadian shipping companies for one year only, Mr. Chevrier said he felt the Government had adopted the only sensible policy.

He made the statements at the official opening of the $3,250,000 Pugsley Wharf in Saint John harbor.

Must Be Prepared To Sell Stored Eggs

OTTAWA, Feb. 9 (CP)—A big "if" may mean the difference between price support or no price support for Canada's egg industry, an agricultural source said today.

The industry has been informed in a Government directive that it must be prepared at any time to sell eggs in storage to Government Representatives. If the trade doesn't then the Government will withdraw price-support protection.

The reason for this move, said the informant, is that the Government may at any time contract to ship eggs to some foreign country, perhaps even the United Kingdom. It wants to make certain that should such a contract be concluede, it will be able to buy the eggs as "reasonable" prices from the domestic trade.

He said the industry could be asked to sell eggs in storage with the Government paying the 38-cent-a-dozen support price "plus a reasonable profit".

Consumes 37 Eggs In 20 Minutes

VANCOUVER, Feb. 9 (CP) — Animal husbandry student Dick Berry topped Vancouver's official egg-eating record here yesterday when he consumed 37 in 20 minutes. The record was made at a contest at the University of British Columbia. The former high was 36 eggs in 37 minutes.

Nanaimo Plans School Expenditures

NANAIMO, B.C., Feb. 9 (CP) — The Nanaimo School Board plans to spend approximately $863,000 before September, 1951, on new schools and in repairs and additions to existing schools. The bulk of construction will be finished by September, 1950.

Keep Trade Barriers Down Here and Abroad

MONTREAL, Feb. 9 (CP)—Finance Minister Abbott said today he believes "the only appropriate policy for Canada with respect to tariffs and other trade barriers is to get them down to reasonable levels and keep them down, both here and abroad."

"This does not mean free trade in the classical sense, but it does mean freeer trade," he said in a speech prepared for delivery at the annual meeting of the Canadian section of the International Chamber of Commerce.

"I believe that the prosperity of Canada as well as other countries will be fostered, if by removing excessive trade barriers, countries will specialize in the production of the things they are good at and exchange them for the goods that other countries produce more cheaply."

CANNOT LIVE ALONE

"Canada cannot live unto itself alone and hope to maintain anything like its present living standards."

The persistent lack of balance in trade between the sterling and dollar areas continues to be the underlying problem of world trade, said Mr. Abbott.

"A complete solution cannot be expected overnight," he said. "We must endeavor to reach the position where the United Kingdom and other overseas countries, by expanding their dollar earnings, will be in a better position to pay for the goods they would like to buy in this country."

Firebosses Strike Likely to Spread

LETHBRIDGE, Alta., Feb. 9 (CP) —A majority of miners in six of nine Crow's Nest Pass coal mines today refused to cross a firebosses' picket line. At the same time it appeared likely the strike, now in its 26th day, would spread to mines on the British Columbia side of the pass.

It was the second major development in the strike of members of the National Union of Firebosses (CCL), who want a non-contributory pension fund similar to that of the coal miners.

Most miners at two underground mines at Coleman and a mine at Blairmore refused to cross the picket line after firebosses asked them to go home.

Miners crossed the line at the West Canadian Bellevue mine, but refused to at two other mines in the area.

NO VIOLENCE

No violence was reported. The firebosses, following a weekend meeting, decided to appeal personally to miners as they reported for work.

T. McLoy of Calgary, region director of the CCL, said British Columbia's union officials were at the meeting, and that they reported their firebosses are behind the strike.

Name Canadian Team To Geneva Meet

OTTAWA, Feb. 9 (CP)—Canada today prepared for a fresh attack on International trade problems and it appeared she would concentrate forces on pairing down the sterling-country restrictions on dollar-area goods.

This endeavor to get the sterling countries to open doors a little wider to Canadian exports will be expounded at Geneva by a five-man team of trade experts, headed by Dana Wilgress, Canadian High Commissioner to the United Kingdom.

The Geneva meeting, fourth conference of contracting parties to the Geneva Agreement on Tariffs and Trade, will open Feb. 23 and will last about four weeks. About 23 countries will be represented.

Two of the five-man team going to Geneva, Dr. Claude Isbister of Winnipeg and Hubert R. Kemp of Woodstock, Ont., today were boosted in rank as the Trade Department once more shifted organization to meet the growing complexities of International Trade.

Others on the Geneva team are Louis Couillard, External Affairs Department Economist who makes his fourth appearance at the Geneva agreement meetings and John J. Deutsch, Internatiohl Economic Relations Director in the Finance Department.

Two Admit Share In Rose Robbery

NEW YORK, Feb. 9 (AP) — Two men have been arrested and have admitted participation in the daring $25,000 gem and fur robbery at the home of showman Billy Rose, police said today. Three other men are being sought.

The men in custody are Andrew Finnegan, 34, a longshoreman, and Alex (Red) Grenlick, 33, of Astoria, Queens. Both men have long police records.

Clinic for Premature Babies to Be Opened

VANCOUVER, Feb. 9 (CP)—A clinic for babies born prematurely is being prepared in Saint Paul's Hospital in Vancouver.

The majority of prematurely born babies, where special care is not immediately available, died within the first 24 hours, statistics say.

Remove Ball-Bearing From Tot's Lung

VANCOUVER, Feb. 9 (CP) — Doctors today used a special magnet obtained from Philadelphia to remove a pea-sized ball-bearing from tiny Michael Terris' lung.

The 18-month-old baby is breathing much easier now after 12 choking days with the ball in his lung, hospital officials said.

The boy, son of Mr. and Mrs. Andrew Terris of Hammond, B.C., gulped the pellet into his air passage Jan. 28.

Authorities said Michael's condition is fairly good.

Wright, Bracken To Victoria

Dr. C. H. Wright of Trail, President, and J. A. Bracken of Nelson, Secretary-Treasurer of the Associated Boards of Trade of Eastrn British Columbia, will present resolutions passed at the Associated Boards annual meeting to Government officials.

Mr. Bracken, who is also Secretary-Treasurer of the Nelson Baord, and Dr. Wright will fly Wednesday from the meeting at Kimberely to Vancouver and Victoria, where they will meet Cabinet ministters.

Kimberley sessions will last through Monday and Tuesday.

Driver Receives Minor Bruises Truck-Train Mishap

Richard L. Rowe of Nelson miraculously escaped injury in a truck-train accident at Taghum Thursday afternoon.

Rowe was said to have been proceeding towards Nelson about 2:20 p.m. in a truck owned b ythe Kenville Gold Mines Ltd., when the truck crossed the railway crossing at Taghum the back of the vehicle was hit by a C.P.R. freight train believed to be proceeding towards Nelson. The train struck the truck rear and spun it around throwing it in to a snowbank near the crossing.

The driver received only minor bruises.

Provincial Police, who investigated the accident, were not immediately able to estimate the amount of the damage.

Cattle Rustlers Work Made Easy

CALGARY, Feb. 9 (CP)— Kenneth R. Coppock claimed today that the Alberta Government has "legislatively created" a market for stolen cattle through an amendment designed to deter cattle rustlers.

He made the statement in a report to the Western Stock Growers' Association, of which he is Secretary.

"In 1948," he said, "the Province amended the Sale of Goods Act without any reference to this association.

"The effect of this amendment is that a purchaser of stolen cattle, sheep or swine acrues good title.—so long as he does not have actual knowledge that the livestock was stolen. "Previously a purchaser of stolen goods, regardless of class, did not receive good title and could be bound for recovery."

Middle East Storm Leaves Heavy Damage

TEL AVIV, Israel, Feb. 9 (AP)— Snow storms and a cold wave which stunned the Middle East this week appeared receding today, leaving crop damage running into millions of dollars.

Sixteen deaths have been reported in Israel and Arab Palestine since a blizzard Sunday started a stretch of freezing weather unmatched in many areas since 1870. All the victims were refugees.

EXTEND CHINESE BLOCKADE

Nationalists to Cover Entire Coast Of Red China

TAIPEI, Formosa, Feb. 9 (CP)— The Chinese Nationalist Government tonight proclaimed extension of its blockade to cover the entire continental coast of Red China.

Extension of the Port Closure— It is not officially called a blockade because the Nationalists claim sovereignty over the mainland—is effective at midnight Saturday.

The new closed stretch runs from Tienpai, 190 miles Southwest of Hong Kong, to the Indo-China border. The original closure order of last Summer covered the remainder of the coast to the Korean border.

Actually, the Nationalists have been able to enforce it only as far North as the approach to Shanghai.

The Nationalist air headquarters announced that Shanghai was smacked against Wednesday for the third successive day. It said the American-owned Shanghai Power Company plant and the Chinese-owned Kiangnan dockyards were damaged heavily.

$5000 Bail Frees Babakaiff

Sureties posted by four Slocan Valley Sons of Freedom Thursday released Peter Babakaiff from Provincial Police custody.

The $5000 brought to $65,000 bails posted for four Sons of Freedom held on conspiracy charges.

A week ago Krestova leader John Lebedoff was freed after 12 Sons of Freedom set up $50,000, and this week Pete Malakoff and Peter Perepelkin were released on $5000 bail each.

Coal Talks Break Means Tight Belts

PITTSBURGH, Feb. 9 (AP) — United States industry tightened its belt today as soft coal peace talks collapsed in Washington.

More steel companies announced cutbacks.

U. S. railroads rushed to juggle train schedules. Under an Inter-State Commerce Commission ruling hundreds of runs must be cancelled at 11:59 p.m. (local time) Friday.

These are some of the developments:

1. Inland Steel Company at Chicago said its coal supplies "have dwindled to the critical point." It announced the shutdown of a second blast furnace.

2. Republic Steel Corporation said it will close one of its Youngstown (Ohio) District blast furnaces immediately. The firm previously had announced shutting down two furnaces in Cleveland.

3. The coal shortage started to hit small schools. At Delphi, Ind., which has a population of about 2500, schools were closed.

Industries which use coal kept a close watch on developments. In Detroit, General Motors Corporation cancelled all plans for Saturday work and any scheduled overtime because of what it called "the emergency in the coal situation."

Empress Airliner Slightly Damaged

MONTREAL, Feb. 9 (CP) — A Canadian Pacific Airlines plane's landing gear was damaged today in landing at Tokyo, CPA offices in Montreal announced.

The plane was on one of the regular Far Eastern flights and in coming into Tokyo from Okinawa overshot the runway.

No one was injured. There were nine passengers and a crew of six aboard.

Capt. James K. Potter of Edmonton was skipper of the plane.

Use Blow Torches On Nanaimo Streets

NANAIMO, B. C., Feb. 9 (CP) — Blow torches are being used to dry Nanaimo streets. The heavy rains and gales of recent days cleared away snow and ice, but many pot holes remained. The blow torch is used to dry streets and to soften tar for filling potholes.

MONTREAL, Feb. 9 (CP) — The Chancellor of the Roman Catholic arch-diocese of Montreal tonight issued a statement to the press which said that Archbishop Joseph Charbonneau of Montreal is taking a "prolonged rest" in Victoria, B. C.

The statement said that Archbishop Charbonneau left his post "after a period of overwork and extreme fatigue."

Similar Reaffiliation Bid Likely at Kimberley

TRAIL, B. C., Feb. 9 (CP) — Executive officers of Local 480 of the International Union of Mine, Mill and Smelter Workers resigned today and the United Steel Workers of America (CIO-CCL) moved in to form a new local.

The resignation of the officers, including R. C. Billingsley, President of the local, was announced by John Gordon, International representative.

He will administer the local's affairs until a meeting is held to elect a new slate of officers.

The Mine Mill Union was ousted from the Canadian Congress of Labor last year when it was charged it was directed by a Communist-led International Executive.

The campaign to form a new local opened today with the arrival of William Mahoney, Assistant to the National Director of the U.S.W., Herbert Gargrave, B. C. Organizer for the C.C.L., and Murray Cottrill, National Officer Representative.

It is understood a similar organizing campaign is planned for Kimberley by the U.S.W.

The Trail local with membership of 3000 is the largest unit in the Mine-Mill Union in the province.

In Vancouver, Harvey Murphy, Regional President, said the plan of the U.S.W. to organize in Trail "is a most disgusting exhibition of treachery to organized labor".

He said the steelworker are trying to disrupt a union 100 per cent organized, and declared:

"The U.S.W. paid the Canadian Congress of Labor $50,000 for jurisdiction at Trail, but we're not for sale... we're a tough union and we'll take them on".

Union membership covers most employees in the Consolidated and Smelting Company plant here.

TURN OVER BOOKS

Mr. Gargrave's statement said in part: "... eighty-six members, Chief Stewards, Stewards, Committee men and other active union members representing nearly every department of the Consolidated's Smelters and the more than 3000 members of Local 480, International Union Mine, Mill and Smelter workers are resigning forthwith from the mine, mill union and are applying for membership in the United Steelworkers of America (C.I.O.-C.C.L.)".

R. C. Billingsley, today turned over keys, books and other union office property to I.U.M.M.S.W. Representative John Gordon. He also notified Murphy by telephone in Vancouver of the proposed action.

Local business agent Lloyd Bailey and the local office secretary tendered their resignations at the same time.

"IMPOSSIBLE SITUATION"

Mr. Billingsley said the local has been placed in an impossible position by virtue of a resolution condemning the C.C.L. and endorsing Mine Mill which had been introduced at tabled at the last local union meeting.

If the local endorsed this motion at the next regular meeting, he said, the local would "cut itself off" from the C.C.L. but if the local turned down the motion all officers and members would be considered disloyal to Mine, Mill and therefore liable to expulsion under the mine, mill constitution.

A prepared statement claimed that signatories that a majority of Trail workers wished to remain associated with the C.I.O.-C.C.L. the resignation-reaffiliation move was the only legal move open now to Trail union members.

May Break Cost of Training Nurses From Cost of Hospital Operation

VICTORIA, Feb. 9 (CP)—A plan to divorce the cost of training nurses from the total cost of hospital operation, which must be met by insurance premium payments, is reported under consideration by the British Columbia Government.

This is one of a number of projects said under study by the Government with the object of keeping premium payments within reasonable bounds in the Provincial Hospital Insurance Scheme.

The cost of training nurses is considerable—40 cents per patient day and upward. It is likely to increase because of the overall shortage of nurses in the province.

Some members of the Government are arguing that training of nurses is more properly an eduction cost and should not be chargable on hospital bills. Others have argued that with the increased standard of pay for nurses in recent years, they should be required to pay for training.

Hospital administrators point out, however, that this is completely impractical because the nursing profession must be made more attractive rather than less so, if the shortage of nurses is ever to be overcome. They stress, too, that medical training for nurses has always been part of normal hospital functions and has been paid for in the past as part of general cost of running hospitals.

NO CHANGES EXPECTED

VICTORIA, B.C., Feb. 9 (CP)— The Government is expected to turn a cool shoulder to appeals for financial aid to municipalities or extension of benifits under the Hospital Insurance Plan, the Canadian Press learned today.

When the budget is brought down by Finance Minister Anscombe, it is expected there will be no major changes in fiscal year. The Government is having too many troubles already keeping its budget within a reasonable figure, sources said.

Municipal leaders have asked the Government to take over more of the cost of education and to free them from making per diem grants to hospitals.

Labor Unions have requested extensions of the services covered by the Hospital Insurance Scheme.

And in This Corner—

NEW YORK, Feb. 9 (AP)—Diesel locomotive whistles with chime effects are soothing jangled nerves along the Lehigh Valley Railroad.

Residents had complained about the harsh bla-a-t of the horns on the company's new diesels. So the railroad shopped around.

They settled on a chime-tone whistle and installed six of them on main-line passenger trains between New York and Buffalo.

FUENTERRABIA, Spain, Feb. 9 (AP)—A 20-minute time-out was called in a Franco-Spanish border soccer league game while the players fished the football from the Bidasoa River.

A player of the Fuenterrabia team booted so hard that the ball landed in the river. The Irun and Fuenterrabia players, then, since there was no substitute ball, boarded launches and went to fish the ball. The game was resumed after the interval.

WINNIPEG, Feb. 9 (CP)—Bus queuing will be introduced shortly in Winnipeg on a trial basis.

A "queue here" sign will be erected at a chosen stop and a policeman will be placed on duty during rush hours to ask passengers to keep in line.

If the experiment is successful the city will ask the Winnipeg Electric Company to introduce queuing at all stops.

NAPANEE, Ont., Feb. 9 (CP)—A retired farmer, Raymond Fretts had an old debt paid off yesterday. He received a money order for 25 cents from a man he didn't know. An accompanying letter explained that the man had stolen a few apples from the Fretts farm 13 years ago and that his conscience was bothering him.

NORTH ADAMS, Mass., Feb. 9 (AP)—The North Adams School Committee engaged a new teacher and a new janitor yesterday.

Starting salary for the teacher: $2200.

Starting salary for the janitor: $2400.

NEW DELHI, Feb. 9 (AP)—There will be no more red tape in the Government of India.

Red tape—of the variety used to tie up letter files—is being replaced by white tape. Officials explain red is a British imperial color and has no place here now that India is a republic.

Besides, white tape is cheaper.

W. Kootenay Exhibition Elects Waters Sets Sept. 14-16 for Second Fair

T. H. Waters Thursday night was elected to head the Exhibition Board that will present Nelson and District with its second West Kootenay Agricultural and Industrial Exhibition Sept. 14, 15 and 16.

Annual meeting of the Board Thursday night also named M. B. Ryalls First Vice-President; C. W. Ramsden, Second Vice-President, and Carl B. Mutchler, Secretary-Treasurer.

Alderman Joseph Kary is Past President, and H. W. Herridge, M.P. for Kootenay West, Walter Hendricks, M.L.A. for Nelson-Creston and Mayor N. C. Stibbs, Honorary Presidents.

"Show window of the Kootenay." That was the slogan suggested by Nelson's former Mayor when he took the chair from Ald. Kary.

Assuring the meeting he would "do my best to make the Exhibition a success," Mr. Waters said he felt the fair was an "opportunity to get out and bring the district closer to Nelson and Nelson closer to the district."

It had been "an honor and a privilege" to be President of the Exhibition during the revival year of the Fall Fair, Ald Kary said. He thanked the "Executive and all the individuals who worked so faithfully."

On the Executive are Ald. T. S. Shorthouse, Walter Wait, A. B. Gilker, Mr. Kary, Len Catley, William Burns, Robert Foxall, Mrs C. E. Bradshaw, Mrs. R. A. Custer, George Benwell, Ald. Alex Sutherland and Fred Blakeman.

Committee chairmen appointed were:

M. B. Ryalls, Finance; Ald. T. S. Shorthouse, Industrial Committee; Walter Wait, Prize List; A. B. Gilker ,Entertainment Committee; Ald. Kary, Midway; Carmen Hancock, Games of Chance; H. A. D. Greenwood, Parade; William Harold, Opening Ceremonies; Ben Sutherland, Public Address; Robert Foxall, Agriculture; Cliff Carne. Field Crops; F. H. W. Chanter, Fruit, Frank Holt, Flowers; G. Clerihew, Pets and Poultry; J. O. Dolphin, Mining, School Exhibits, Miss Enid Etter.

TONIGHT-SATURDAY—Complete shows 7:00-9:10

LATEST NEWS

CIVIC

Mrs. T. Mitchell Again Head Nakusp Women's Institute; Discuss Library

NAKUSP, B.C., Feb. 9—Election of officers for the Nakusp Woman's Institute resulted as follows:

President, Mrs. Thomas Mitchell re-elected; Secretary-Treasurer, Mrs. J. Parent, Jr; Board members, Mrs. A. E. Fowler, Mrs. P. R. Henke, Mrs .H. Hiltz and Mrs M. Cusick

A per capita assessment totalling $12 was ordered paid. A tax of 25 cents per member was asked for to help defray expenses to rthe B.C. Delegate, Mrs. East who is expecting to attend the World Federation of the Women's Institute Conference to be held this year in Copenhagen, Denmark.

A library for Nakusp was also discussed when correspondence was read from Mr. Morrison, Public Library Commissioner of Victoria.

A bridge party was planned to help raise Institute funds.

Mrs. E. J. Oxenham delighted the gathering with a reading from the life and work of Charles Dickens, Feb. 7 being the 138th aniversary of the birth of this great author.

Mrs. T. Mitchell and Mrs. M. Baird were tea hostesses assisted in serving by Mrs. O. E. Fowler and Mrs. H. Hiltz.

Shaw: Funny Old Man Who Lives in Whitehall....

By RENO RINALDI
Canadian Press Staff Writer

WINNIPEG, Feb. 9 (CP) — A St. Boniface, Man., theatre group, named after Moliere, found the French dramatist's comedy "L'Avare" a fortunate choice for entry in the Manitoba Regional Drama Festival which ended here last night.

Le Cecle Moliere, directed by Mme. Pauline Boutal, made its first attempt at a Moliere play pay off by sweeping all three major awards of the festival. Its performance of the French classic was judged the best of the festival and two members of the cast won awards for the best individual performances by an actor and actress.

Adjudicator Maxwell Wray of London announced the winners after judging the final entry of the three-day festival—George Bernard Shaw's "Pygmalion," staged by the Winnipeg Little Theatre, and directed by Robert Jarman.

As winners of the Regional Festival, the Moliere players will be considered when the Dominion Festival Central Committee chooses the eight plays to take part in the Dominion Festival which opens at Calgary May 8.

The group previously won awards for the best French play at the Dominion finals in 1934, 1936, 1938 and 1948. Mme. Boutal was judged the best French actress at the Dominion Festival in 1936 and 1938.

Mr. Wray termed last night's performance of "Pygmalion" by the Winnipeg Little Theatre "a delightful play."

He said he felt the cast had "an intelligent approach" to the play itself and "definitely a high degree of understanding." But the play should have been speeded up.

"Don't be afraid of it because it's Shaw," he said. "Shaw isn't sacred. He's a funny old man who lives in Whitehall. He's written some good plays and some bad plays. Don't be afraid of him—go at it."

PENALTIES GALORE AS DODGERS DRUB LION BANTS

In a game filled with penalties, minors, misconducts and one match penalty, the Dodger bantams gave the Lions a rough going over as they walloped the cellar dwellers 10-2.

Garth Lipsack drew a misconduct and a match penalty during the game and then later received a two-game suspension from N. A. H. A. prexy Sam Brown. Arnold Sherwood drew a misconduct, Bill Richardson a major and Terry Stenson a minor for the Dodgers. For the Lions share, Bob Reed drew a minor and a misconduct, Sam Siminoff a major and Fred Harries a minor.

On the scoring side of the score sheet Arnold Sherwood led the winners with five goals and one assist, Bill Culley was next with two goals and two assists, Ron Peterson tallied two goals while Buck Ecstrom chalked up the other one. Richardson and Lipsack added to their points with two assists each. Sam Siminoff and Bob Graham scored the Lions goals while assists went to Chursinow, Reid, Olson and Harries.

Ron Collings was the referee. Don McRory kept the score and Bill Defoe the time.

"Roses Are Red
Violets Are Blue
Our Ties Are Lovely
And All Very New."

For Valentines Day

A Handsome Boxed Tie

Panels, Plains, Wools

$1.00 $1.50, $2.00

GODFREYS'

PHONE 270 BOX

CHRONIC BRONCHITIS

Does choking, gasping, wheezing Chronic Bronchitis make your life a misery? Are you kept awake by a dry, hacking or phlegmy bronchial cough? Get fast safe relief with Templeton's RAZ-MAH—specially made to relieve the torment of Asthma, Chronic Bronchitis, Hay Fever. 60c, $1.25 at druggists everywhere. R-34

1. It's not too late to buy Early Chicks.
2. Early Eggs mean Extra Profit for the Commercial Poultryman.
3. Thrivo Chick Starting Mash will build sturdy bodies for your baby chicks and fit them for the job of High Average Egg Production this Fall.

BRACKMAN-KER
A DIVISION OF PURITY FLOUR MILLS LTD.

Springboard Diving Title for Athans

BY VERNON MORGAN

AUCKLAND, N.Z., Feb. 10 (Reuters)—Dr. George Athans of Vancouver today won the British Empire Springboard Diving Championship, edging out Scottish champion Peter Heatly in a thrilling finish in torrential rain.

The veteran Canadian diving champoin forged ahead in the last of his 12 dives to give Canada its sixth first-place medal on the second-last day of the week-long 12-country competitions.

Dr. Athans had to overcome a 12.1 lead taken by Heatly at the halfway mark of the competition.

Dr. Athans had to overcome 1.2.1 his second in the tower diving, made him the highest contributor to Canada's team points with 15. Points are awarded officially on the basis of 10-5-4-3-2-1.

It still didn't give Canada's 63-athlete team much chance of overtaking England for third place in the team standings behind Australia and New Zealand, however. England had added 10 points shortly before when Mrs. Edna Child became a double-winner in women's diving.

The 27-year-old English champion, who plans to move to Canada soon with her architect husband, won the women's tower diving in handy style, just as she had the springboard division. Toronto's Evelyn Buchanan and Mrs. Lynda Adams Hunt of Vancouver finished fourth and fifth among the five contestants.

In other acquatic events on the sixth day of the 1950 games, South African Jacobus Wild broke an Empire Games record by a fifth-second in winning the men's 110-yard backstroke in 1:07.7. Peter Salmon of Victoria, B.C., scratched from the final to save himself for the Medley relay.

Salmon gave Canada her only previous swimming victory when he won the 110-yards free-style Tuesday.

Here are the point winners at the end of Thursday's events:

Australia	444
New Zealand	271
England	179
Canada	142
South Africa	83
Scotland	37
Malaya	29
Fiji	26
Ceylon	10
Nigeria	7
Rhodesia	5
Wales	2

Legion Auxiliary Support Sought in Move to Retain Rent Controls

The Ladies Auxiliary to the Canadian Legion added two more members to their roll Wednesday night when Mrs. Flora M. Nash was welcomed to the membership while an application for membership was accepted. Mrs. A. O. Allen, President, was in the chair.

Circular letters from the B.C. Provincial Command Secretary were read during the meeting, asking for the support of all Legion branches and auxiliaries in soliciting the cooperation of Government officials to continue rental controls and free hospitalization for all pensioners and their families.

AID NEEDY

The members decided to appoint a used-clothing committee to help families in emergencies. They also agreed to given a donation to the annual March of Dimes campaign and to the Kaslo Fire Relict Fund.

Letters of appreciation from persons who received Overseas Christmas parcels were read by Mrs. W. Cox and Mrs. F. Castle. Parcels were sent to needy families overseas each month.

Mrs. E. S. Elliott and Mrs. Nash were appointed to look after the ordering and tngraving of baby spoons, while a further decision was made to transfer the net proceeds of the Birthday Fund to the Sick Fund. Mrs. S. Cameron reported for the Sick Committee while the hospital visiting report was read by Mrs. L. Brumett.

Arrangements were made for various social functions which will be held in the Legion during February. The women also arranged to provide material for the year's work of the layette Layette Committee. Mrs. E. Smith and Mrs. S. Cameron volunteered to make layettes for needy veterans' families and the Queen Charlotte Hospital in London, England. Wool has also been purchased for a sweater which Mrs. E. Smith volunteered to knit.

Refreshments were served by Mrs. E. N. Mannings, Mrs. Gray and Mrs. F. Castle.

Would Set Up Committee on Arterial Highway

Plans to set up a sub-committee to make a "concentrated" study of the arterial highways through Nelson were heard at the Thursday meeting of the Board of Trade.

Boyd C. Affleck, reporting for the Roads and Bridges Committee, said the sub-committee could go into conference with the City Council—"thus presenting the views of a large number of citizens."

Mayor N. C. Stibbs said Council would "welcome the committee."

JAPANESE FISHERMEN DO NOT WANT TO COME BACK TO PACIFIC COAST

VANCOUVER, Feb, 9 (CP)—The pre-war poison for Pacific Coast fishermen — the Japanese fishing fleet—will never be back.

Fisheries Minister R. W. Mayhew, back from Japan, said in an interview today the Japanese fleet does not want to come back to the Pacific Coast.

"They realize it is too far from their homeland. But, they do want permission to fish in the waters South of Japan".

"The Japanese get 60 per cent of their proteins from the sea, and it will always be that way. More than 4,000,000 people and 450,000 boats are engaged in the industry there, making Japan the world's number one fish producer.

Mr. Mayhew landed here this morning from the International Labor Organization Conference at Myspre, India, via Japan.

Toronto Asks For Empire Games

TORONTO, Feb. 9 (CP)—Toronto today officially extended an invitaiton to the British Empire Games Association to hold its 1954 games here.

Bonnington . . .

BONNINGTON, B.C., — W. D. Ridge has returned from Winnipeg where he was called on the death of his mother, who was 95 years of age.

C. Boyd Sharpe of the staff of the Nelson City Power Plant has left for Vancouver for medical attention and while there will visit his sister, Miss D. Sharpe.

Mrs. E. L. McGregor is a patient in St. Paul's Hospital, Vancouver.

Mr and Mrs. Norman Roberts and little son Wayne of No. 3 Plant were Nelson visitors, the guests of Mrs. and Mrs. J. Potosky, Morgan Street, Mrs. Robert's parents.

FOR BRONCHIAL COUGHS
YOU CAN'T BEAT
BUCKLEY'S MIXTURE

LION JUVENILES EDGE F.A.C.

The Lion Juveniles edged out the league-leading Fairview Athletic Club's team 2-1 at the Civic Arena Wednesday evening. The game was a rather short affair due to Goalie Jerry Koehle of the FAC being hurt and going off for a rest. Then later fighting broke out to again delay the game further. The Lions scored both their goals in the first period. Syl Benedetti scored from Anderson and Fred Shukin scored unassisted. Bud Mayer drove in the FAC goal with Trev White assisting.

In penalties Mayer drew a misconduct, McNabb a minor and McInnes a major for the losers. For the Lions Twells drew a minor, Benedetti a major, Burns a minor, a major and a match misconduct. Jack Morgan and Fred Boates were the referees. George Benwell kept the score and Ken VanSacker the time.

Strikes 'n' Spares

In the shuffled Variety Club League games rolled off Wednesday night, Mary Arnot of the Lucky to Strikes team spilled the pins for a high single of 250. M. Laughton of the Bowling Bags chalked up the league's high aggregate with 642 pins. High team for the event was the Cookies who lead with 2567. Following the games the keglers enjoyed a banquet at the Bowladrome and novelty prizes were awarded to the sharp shooters.

Scores follow:

BOWLING BAGS — V. Martin, 382; L .Elphick, 469; H. Smith, 476; Thelma Bird, 376; M. Laughton, 642. Total, 2343.

COOKIES — B. Breize, 584; H. Leeming, 560; A. Lewis, 462; M. Whitelock, 518; D. Cookson, 443. Total, 2567.

WINESAPS—H. Pearson, 393; D. Norfield, 546; E. Milne, 401; E. Farenholtz, 439; D. Fancett, 361. Total, 2140.

LUCKY TO STRIKES—M. Arnot, 569; V. Lapointe, 542; R. Ross, 391; M. Murray, 372; M. Murray, 372; C. Fletcher, 445. Total 2319.

TORPEDOS — E. Hill, 424; L. Chapman, 357; M. Stevens, 368; L. Tarleton, 438; M. Rombough, 541; Spot, 90. Total, 2218.

HOTSHOTS—L. Smith, 266; R. Towhey, 326; M. Walls, 452; L. Wilks, 501; I. Locatelli, 536; Spot, 51. Total, 2132.

FUSEES—A. Sundahl, 544; E. McInnis, 360; C. McGinn, 406; J. Beltner, 359; D. McLean, 402. Total, 2071.

High single, Isobell Locatelli with 234.

High aggregate, Audry Sundahl, 544.

High team, Torpedoes, 2218.

LUTHERN CHURCH GAMMA

C. Bringsley, 387; E. Suran, 392; D. Cadden, 561; O. Sullivan, 458; Total, 1798.

BETA—Ivy Grams, 346; Emily Reich, 527; Bertha Sommers, 341; Harry Sommers, 503. Total, 1717.

ALPHA—C. Beresford, 375, L. Koehle, 559; J. Zubick, 462; E. Arnsorf, 488; D. Falys, 529. Total, 2413.

High single, D. Cadden, 254.

High aggregate, Lena Koehle 559.

High team, Alpha, 2413.

The Highways

Nelson-Cranbrook—Fair to good Watch for slippery sections. Bridge detours at Kitchener and Meadow Creek.

Nelson-Kalso—Fair to good. Watch for slippery sections.

Nelson-Nelway—Good. Watch for slippery sections.

Nelson-Trail-Paterson—Fair to good. Be alert for ice.

Rossland-Cascade—Fair.

Nelson-Nakusp—Fair to good. Watch for slippery sections.

Kiwanis Urged to Support Loan Cupboard Drive

"We should certainly support the drive to form a loan cupboard for Nelson", Dr. A. K. Gibbons himself a Kiwanian, told the Nelson Kiwanis Club at their supper meeting in the Hume Thursday night.

This undertaking is being sponsored by the Graduate Nurses Association of Nelson in conjunction with the Red Cross Society to acquire sick supplies which can be loaned to persons or sick homes in need.

Needed most were supplies for the sick room, he said. A storage place for equipment and supplies donated had been found by the Public nurses here, Dr. Gibbons said.

Phillip Robinson who was elected to represent the Kiwanis Club at the Inter-Service Club meeting report on the last meeting. Mr. Robinson was elected Secretary of the Inter-Service Club.

On the 10-Pin Alleys

Mrs. M. DeFerro led her team of keglers to a victory over Mrs. Edward's team 845-755 on the Legion bowling Thursday night. High single of 123 was equalled by Mrs. DeFerro, Mrs. Edwards and Mrs. E. Richardson. The high aggregate was scored by Mrs. Edwards who rolled 241.

MRS. EDWARDS—J. McDonald 150, O. Tedrick 187, D. Bowker 177, Mrs. Edwards 241. Total—755.

MRS. DEFERRO—E. Richardson 234, Mrs. Leslie 177, P. Porteous 203, Mrs. DeFerro 231. Total—845.

F.A.C. JUVES DRUB PANTHERS

The League-leading Fairview Athletic Club's juvenile hockey squad hammered out a decisive 10-1 win over the Panther team at the Civic Arena Thursday evening.

The winners put on one of their smoothest performances to date with their passing plays giving Dunc Kennedy little chance on the pucks that went by him. The F.A.C.'s rammtd in three goals to the Panthers one in the opening stanza, added another two in the sandwich session and five more in the last period.

The F.A.C.'s blond left winger Lawrence Ludlow on the front line slapped home five goals and assisted on another. "Clutch" McInnes was good for two goals and five assists. Bill Carmichael chalked up two goals while Jim McNabb got the other marker. He also picked up two assists as Bud Mayer and Joey Postnikoff while Trev White added to his points with one assist. Don Scott drove in the lone Panther goal as he picked up George Trainor's rebound to beat Gerry Koehle and rob the F.A.C.'s goalie of a chance for a shut out.

Stringer, Carmichael and Postnikoff served minors for the winners penalties. Sturgeon, Trainor, Ackert and DeGirolamo each drew a minor with the latter also drawing a misconduct just prior to the end of the game. DeGirolamo's misconduct will be dealt with by the N.A.H.A. President Sam Brown. Referees were Jack Morgan and Charlie Crosby. Syl Benedetti kept the score and Gerald Ackert the time.

Shuffle Club To Stage Tourney Sunday

Sunday the Nelson Badminton Club will hold its mid-season tournament.

Schedule for the first two hours of play follows:

10 a.m. Mixed Doubles Open—Mrs. Isobel Ramsay and George Coletti vs Mrs. Joan Johnson and R. Collinson, Miss Betty Moran and Fred Thompson vs Miss Helen Wilson and Al Wilson, Mrs. M. Hyndman and John Dunnett vs Miss Elsie Hodgson and R. McCallum, Miss H. Schwarok and Al Jeffery vs Mrs. Kay Thompson and R. Thompson, Miss M. Chambers and S. Donaldson vs Mrs. M. Hearn and E. Hearn.

10:30 a.m. Ladies Doubles—Miss E. Hodgson and Miss H. Schwarok vs Miss M. Chambers and Miss R. Chess, Mrs. M. Hyndman and Mrs. K. Thompson vs Mrs. P. Cornwall and Mrs. I. Ramsay, Miss H. Wilson and Miss D. Wilson vs Mrs. M. Hearn and Mrs. M. Cattell.

10:30 a.m. Men's Doubles—R. Fleming and J. Newstead vs L. Lythgoe and B. Johnston, A. Jeffery and partner vs R. MacKay and E. Hearn.

11 a.m. Men's Singles—R. Anderson vs G. Brady, W. Clare vs R. Collinson, G. Colletti vs R. Cooper, T. Swales vs B. Johnston, B. Latremouille vs A. Wilson.

11:30 a.m. Mixed Doubles—Miss M. Porteous and T. Swales vs Miss B. Moore and B. Latremouille, Miss N. Meluille and R. Cooper vs Mrs. P. Cornwall and B. Cornwall.

11:30 a.m. Ladies' Singles—Miss D. Wilson vs Mrs. M. Hearn, Miss H. Wilson vs Miss H. Schwarok.

11.30 a.m. Men's Singles—S. Donaldson vs J. Dunnett.

The Weather

SYNOPSIS

The storm off the British Columbia coast is moving Eastward more slowly than expected. Along the Queen Charlottes winds reached near gale force.

Mild weather persists over most of the Southern and Central interior with temperatures close to the freezing point in the Okanagan and Kootenays and about five degrees colder in the Cariboo and Prince George regions.

Tempertaures with precipitation

Nelson	22	33	2
Toronto	—	35	—
Winnipeg	-3	14	—
Regina	2	25	.08
Calgary	9	23	—
Edmonton	-1	11	—
Penticton	26	34	—
Vancouver	33	43	.07
Victoria	33	43	.14
Kimberley	13	28	—
Crescent Valley	14	31	.25
Kaslo	22	32	.05
Spokane	23	36	—

Trail Curling

Winners in the Union Hotel Competition Round Robin No. 2, Thursday night were:

Thursday, 6:30—P. F. McIntyre 12, F. J. Plester 8.

H. Murphy 8, Roy Stone 11.

G. W. Weir 8, G. G. Service 9.

J. J. Cameron 10, S. Biagioni 11.

J. A. E. Montpellier 9, K. G. Carrie 12.

8:30—William Rae 3, C. W. MacBey 6.

R. Stuart 7, C. Strachan 9.

A. Robb 3, W. H. Sheppard 13.

H. T. Beckett 10, J. D. Hartley 5.

A. A. Simonson 13, A. Crichton 10.

Friday night's draws follow:

6:30 p.m.—W. E. Vance vs T. H. Weldon; G. S. Ortner vs L. F. Wendell; T. A. Rice vs A. W. MacDonald, C. D. Stuart vs E. L. Jones; J. S. Wilkie vs G. Balfour.

8:30 p.m.—D. MacLennan vs V. E. Ferguson; W. L. Wood vs A. G. Cheyne; S. Gray vs A. H. Woolf; A. Forrest vs A. B. Ross; H. Currie vs R. J. MacKinnon.

GRANTED DIVORCE

JUAREZ, Mexico, Feb. 9 (AP)—Film Actress Ingrid Bergman today was granted a Mexican divorce from Dr. Peter Lindstrom, Hollywood surgeon.

CALVERT 1622

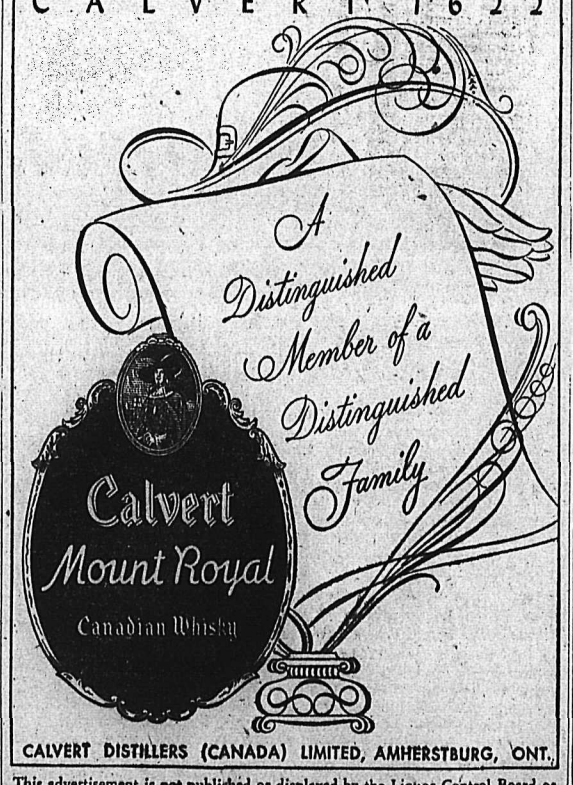

CALVERT DISTILLERS (CANADA) LIMITED, AMHERSTBURG, ONT.

This advertisement is not published or displayed by the Liquor Control Board or by the Government of British Columbia.

FINK'S Mezzanine Shoe Floor

With Stane And Besom

Results of Thursday night's games in the Nelson Curling Club round robin competition follows:

T. H. Bourque 6, A. H. Allan 9.

E. L. Vance 9, H. A. D. Greenwood 5.

W. A Duckworth 10, L. Peerless 8.

A. B. Gilker 7, T. S. Shorthouse 10.

H. Burns 12, W. Marr 0.

W. J. WEBB, 84, DIES AT KASLO

KASLO, B.C., Feb. 9—William John Webb, 84, died at family residence at Kaslo Thursday.

Mr. Webb, brick burner by trade, was born in Winchester, England, in 1866 and came to Canada in 1908. Settling in Yellow Grass, Sask., he farmed until he moved to Amulet, Sask., in 1914.

In 1937 Mr. Webb moved to Regina where he resided until moving to Kaslo in 1946.

He is survived by his wife in Kaslo, one daughter Mrs. Arthur Miller, also of Kaslo, and a son, William Nathaniel Webb of Amulet Sask.

Funeral services are to be held here Monday.

Development of North Planned

VANCOUVER, Feb. 9 (CP)—Deputy Minister of Mines and Resources, Dr. Hugh L. Keenleyside said today Canada's North country will be developed extensively during the next 10 years. He said the Federal Government was anxious for such development, but has to await discovery of resources that can be utilized.

Smart Bedroom Slippers

Reg. $4.00

Sale 95c

Fink's
Mezzanine Shoe Floor

During the last 34 years, more than $250,000,000 has been paid out in compensation and medical aid under the Ontario's Workmen's Compensation Act.

For Quick Relief Beyond Belief . . .

From the pain of ARTHRITIS, RHEUMATISM, NEURITIS, or SCIATICA . . . get a bottle of DOLCIN tablets today. DOLCIN has relieved the pains of thousands of sufferers. DOLCIN tablets are not harmful, easy-to-take, reasonable in cost—100 tablets for $2.39; the large economy-size bottle of 500 tablets, $10.

If your druggist cannot supply DOLCIN write to

DOLCIN
for relief of symptoms
ARTHRITIS

DOLCIN LIMITED · Toronto 10 · Ontario

When It's

TIME to MOVE

CALL 33

The West Transfer Co.

Your Local

Bonded and Insured Moving and Storage Experts

Pool van shipments being assembled at all times for Okanagan and Coast points—also for Alberta and Eastern points.

Storage Facilities On Our Own Premises

To trust your furniture and other valuables to trained men is only good business.—"BE BUSINESS-LIKE"

RUBBERS
Now is the time
To protect your feet
See our specials in children's and women's overshoes
CHILDS' $1.00 and $1.59
WOMEN'S $2.95
THE SHOE CENTRE
Phone 895 553 Baker St.

Hendricks Off to Victoria Today

Walter Hendricks, M.L.A. for Nelson-Creston leaves today for Victoria and the opening session of the B.C. Legislature. Mr. Hendricks will travel by train to Vancouver.

A. Douglas Turnbull, M.L.A. for Rossland-Trail, who will reply to the speech from the throne Wednesday, has already left Trail.

First session will be on Thursday.

VANASPRA
HEADACHE?
24 TABLETS - 25¢

SPOKANE Hotel
ONCE OUR GUEST YOU'LL COME AGAIN
Your Friendly Hotel
A cordial welcome awaits you at this friendly Hotel . . . Conveniently located . . . across from City Ramp Garage . . . Your reservation in advance of your arrival will help us to better serve you.
Beautiful, New SILVER ROOM
Cocktail Lounge
Air Conditioned
Famous Silver Grille
Coffee Shop

Kootenay Gain From United Church Missionary Work Exceeds Money Gift

About 120 attended the Trinity annual supper and congregational meeting to hear reports of progress from all organizations.

C. B. Mutchler presented the Steward's report which showed $5900 raised in 1949. J. H. Allen reported $969 sent to the Missionary and Maintenance Fund and pointed out that for every dollar given by the Kootenay United Church to this fund a dollar and a half was returned by the Church for Missionary work in the Kootenay.

Others giving reports were: Mrs. L. S. Bradley, Envelope secretary who reported an increase in the number of subscribers and especially for missions; Mrs. G. C. Arnesen gave the Women's Association report, Mrs. J. C. Loomer that of the Service Club.

Mrs. G. J. Stuart reported for the two Friendly Clubs, Mrs. William Brown for the Catering Committee, Mrs. R. S. Nelson for the United W.M.S., Mrs. N. C. Stibbs for the United Four Corners Mission Circle.

Mrs. J. L. Smith reported on the Sunday School in the absence of the Superintendent, Mrs. E. G. Kettlewell, noting a substatial increase in enrolment and in Missionary giving. G. J. Stuart gave the Senior Choir report and M. T. Harris the United A.O.T.S. Men's Clubs.

Mrs. C. W. Tyler described the activities of the Junior Choir and Miss Jeanette Muir those of the Young People, Miss Shirley Mae Smith spoke for the C.G.I.T., Miss Muriel Stuart for the Explorers.

The report of the Remembrance Guild was given by Mrs. C. B. Mutchler in the absence of Mrs. J. H. Lawrence.

F. H. Smith gave the report of the nominating committee. Members newly-elected were: Session, J. Halliwell, and J. T. McKinley; Stewards J. W. Graham, G. R. Norris, Mrs. C. H. Chatfield and R. C. Emory; Trustees, J. H. Allen, V. Fink, F. L. Irwin and F. H. Smith. Those whose terms of office had expired and who were re-elected were: Session, J. H. Allen, F. L. Irwin, F. H. Smith and T. C. Lambert; Stewards, C. B. Mutchler, N. C. Stibbs, Bennie Sutherland, Mrs. W. R. McCandlish. John Speer, honorary Life Member of the Session who had been out of the city for a prolonged period, was welcomed back and he expressed his pleasure at being here again. Vincent Fink and Ross Fleming presented motions of appreciation of the work of the Choir and Mrs. C. W. Tyler and the Minister respectively.

The meeting named Charles Hunter C.G.A. auditor for 1950. The meeting closed with the singing of the Doxology and the Benediction was pronounced by Rev. G. G. Mcl. Boothroyd.

The first steam railroad in Upper Canada was the Toronto, Simcoe and Huron Union Railroad, developed to make the portage from Lake Ontraio to Lake Huron.

FIRST AID FOR BABY'S FIRST SNIFFLE

A step in time often saves nine. So be wise, and take this simple precaution at baby's first sneeze or sniffle. Give Baby's Own Tablets to clear little bowels of irritating waste materials that make baby fretful, feverish and discourage the rest so needed to keep up strength. Designed especially for baby's delicate system, Baby's Own Tablets have a laxative action that is gentle, yet speedy and the relief they bring goes a long way toward giving baby comfort while nature works to cure the cold. Sweet-tasting, easily crushed to a powder if desired, Baby's Own Tablets have been used by mothers for over half a century. Get a package today. Only 29¢.

Needlecraft by Laura Wheeler

553

HEAD THE STYLE

Add fashion top-off to your costume with a hand-chrocheted beret! For Spring use straw yarn; for now, chenille or knitting worsted.

Section of beret forms body of bag. Single and double crochet. Pattern makes needlework so simple with its charts, photos and concise directions.

Send TWENTY-FIVE CENTS in coins (stamps cannot be accepted) for this pattern to (Name of Your Newspaper), Needlecraft Dept., Address. Print plainly PATTERN NUMBER, your NAME and ADDRESS.

Good news! Send twenty-five cents more, in coins, for our Laura Wheeler Needlecraft Book. 104 illustrations of your favorite needle hobbies. Beginer-easy designs and ideas worthy of an expert's attention. Free needlework pattern is printed in the book!

Dress Up with Marian Martin

9133
SIZES
11—17

GLAMOUR GADABOUT

Breeze through Spring holidays in this versatile little casual! Can be a daytime darling or most pertified according to the fabric. You'll love the Mandarin collar, clustergathered pleated skirt!

Pattern 9133: Jr. Miss sizes 11, 13, 15, 17. Size 13, 4¼ yds. 39-in.

This easy-to-use pattern gives perfect fit. Complete, illustrated Sew Chart shows you every step.

Send TWENTY-FIVE CENTS (25c) in coins (stamps cannot be accepted) for this pattern. Print plainly SIZE, NAME, ADDRESS, STYLE NUMBER.

Send your order to MARIAN MARTIN, care of (Name of Your Paper), Pattern Dept., address.

It's ready! Send Twenty-five Cents more, in coins, for our new Marian Martin Pattern Book for Spring. Fashion news, one-yard skirts and blouses, styles for everyone. And—free pattern for a handbag is printed in the book.

BAD WEATHER DEFERS COAST CANCER MEETING

H. Lupton, who will represent the Nelson Cancer Unit at the general meeting of the British Columbia Division, Canadian Cancer Society at Vancouver will not leave until March 20. The meeting slated for Monday has been postponed on account of bad weather conditions.

Meanwhile a meeting will be held at Nelson soon to set plans for the Spring campaign for funds.

Grant Annulment, Four Divorces

Four divorces and one marriage annulment were granted in Supreme Court here Thursday by Mr. Justice A. M. Manson of Vancouver.

Those granted divorces were:

John Lewis Green of Nelson from Kathleen Elizabeth Green of Sullivan Lake, Alta. The couple were married in Edmonton, in 1944. Richard Tooley was co-respondent. Witnesses who gave testimony in the case were Mr. and Mrs. Kenneth C. Coutts of Sullivan Lake.

Annie Spence Meikle of Robson from Robert William Meikle of Trail. They were married in Trail on Nov. 24, 1941. Mrs. Meikle was given custody of their one child Robert Wayne Meikle, six years old. James Arthur Mervin was a witness.

Mrs. Helen Wells of Langley Prairie, B.C., from Albert Roy Wells of Rossland, who were married in Calgary Aug. 3, 1942. Witness in the case was Robert Bingham, of Trail.

Mrs. Doris Elizabeth Lenman of Trail from John Even Lenman of Kimberley. They were married at Victoria in June 1945. Both had been previously divorced. Mrs. Lenman was given custody of their two children while her husband must pay $150 forthwith and $75 per month for support of the two children. James Oliver Hudson of Kimberley was witness.

William Douglas Pengally of Silverton had his marriage to Johannah Fredrika Pengally of Trail annulled. Previous to her second marriage she had been the wife of William James Gordon of Cranbrook, and they were divorced in Idaho. Custody of their children was given to Mr. Pengally.

Cameron and Gordon of Trail were solicitors in all cases.

Herridge Leaves For Ottawa

NAKUSP, B.C., Feb. 9.—H. W. Herridge, M.P. for Kootenay West, and Mrs. Herridge, left Tuesday for Ottawa. Parliament reconvenes in early February.

For a good FIZZ
SILVER FIZZ
LONDON DRY GIN
This advertisement is not published or displayed by the Liquor Control Board or by the Government of British Columbia.

short of cash?
At NIAGARA
You can get a $50 TO $1000
LIFE INSURED LOAN
AT NO EXTRA COST
FOR ANY AND EVERY PURPOSE
Doctor, Dentist, or Hospital Bills
Coal or Fuel Oil House Repairs
Moving Expenses
Taxes or old Bills, etc.
. . . If you have a money problem or would like financial advice free, phone or call today. N49-2
NIAGARA FINANCE Company Ltd. Est. 1930 Always Dependable
NIAGARA FINANCE CO. LTD.
Phone 1095 560 Baker St.

Resistance to Blockade Western Powers' Victory

By DEWITT MACKENZIE
Associated Press News Analyst

Gen. Lucius D. Clay, former military governor of the United States zone in Germany, discloses in his book "Decision in Germany" (Doubleday) that there was a time during the Russian blockade of Berlin when serious consideration was given in Washington to withdrawal in face of the Soviet pressure.

My colleague Wes Gallagher, Chief of Bureau for the AP in Berlin points out that "Western resistance to the Soviet blockade of Berlin turned out to be one of the chief victories in the East-West cold war."

Clay's account of negotiations with Russia leaves one with the impression that there would have been a break between East and West no matter what the West tried to do. He expresses the view, however, that perhaps the crisis would not have left Germany divided if the French hadn't consistently opposed creation of four-power agencies as provided by the Potsdam conference. The General says France opposed practically every American move towards getting Germany back on its feet either as a political entity or economically.

At one point early in the blockade Clay thought he detected apprehension on the part of former Army Secretary Kenneth Royall that a firm stand in Berlin might lead to war. At that time the General stated:

"I do not believe this means war . . . please understand we are not carrying a chip on our shoulders and will shoot only for self-protection. I do not believe we will have to do so."

A little later Royall said he would like Clay's views again, although there was no chance in the Army's view that the U. S. should stay in Berlin. Here was Clay's reply:

"We have lost Czechoslovakia. Norway is threatened. We retreat from Berlin. When Berlin falls, Western Germany will be next If we mean to hold Europe against Communism, we must not budge. We can take humiliation and pressure short of war in Berlin without losing face. If we withdraw, our position in Europe is threatened.

"If America does not understand this now, does not know that the issue is cast, then it never will, and Communism will run rampant."

Board Seeks New Market Premises

A new home for the Nelson Farmers' Market is being sought by the Board of Trade.

Robert Foxall, Chairman of the Agriculture Committee, told the luncheon meeting of the Board in the Hume Thursday that the Agriculture Committee planned to ask City Council about possible new premises.

Motor Vehicle Branch occupies the Vernon Street site that housed the Farmers' Market for years.

It was suggested that booths could be set up in the Civic Centre grounds, using the cemented space from the Hall Street exit to Hall Street. "This, of course, would only serve during the Summer months", Mr. Foxall said.

He said that, since the Board of Trade was instrumental in having tht Licence Bureau put on Vernon Street, "we should do those deprived of premises a good turn".

KEEP YOUR DOG Healthy with NU LIFE REMEDIES

IT PAYS TO BUY SWIFT'S
BABY CHICKS and TURKEY POULTS
They're Husky, Healthy and Hardy From Selected Tested Flocks.

Place Your Order Now With
SWIFT'S HATCHERY
M2329
111 10th Ave. W. Calgary

On View Saturday!

the 1950 Mercury
"Better Than Ever"

The new 1950 Mercury takes its place among the great cars of all time. A long list of new features contributes to your driving comfort, convenience and enjoyment. Better in styling, comfort and performance. Better in safety, sound control and ventilation. Better, too, in economy and value . . . it's *Better Than Ever.* Already this "Better Than Ever" Mercury is being hailed as outstanding among the 1950 models. See it . . . ride in it . . . drive it.

"Better than ever" luggage locker with trigger release lock. Plastic tail lamp and parking light lenses are more brilliant.

"Better than ever" interior luxury and comfort. New sound-proofing makes Mercury interior as silent as a broadcast studio.

"Better than ever" hardware and trim. Graceful new push-button type door handles.

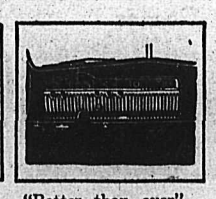
"Better than ever" Safe-T-Vue instrument panel—beautiful to look at and easy to read.

Mercury Convertibles and Station Wagons available in the spring of 1950. See your dealer.

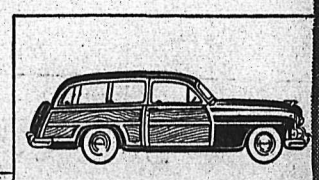

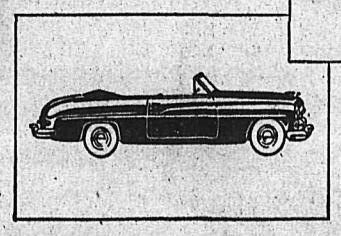

"Touch-O-Matic" Overdrive (optional at extra cost) saves up to 20 percent in gasoline. Provides an extra, more efficient "cruising speed."

MERCURY-LINCOLN-METEOR DIVISION
FORD MOTOR COMPANY OF CANADA, LIMITED

On Display at Your Mercury-Lincoln-Meteor Dealer's!

BEACON MOTORS
701 BAKER ST. PHONE 578 and 579

Bay
Valentine's Day SUGGESTIONS
AN EXTRA SPECIAL GIFT FOR THAT EXTRA SPECIAL SOMEONE

BEAUTIFUL FULL FASHIONED
NYLONS
A gift she'll love in all the season's most fashionable shades. A 51 gauge, 15 denier stocking of absolute perfection. Extra Special Value at pair 1.95
Fashion Wise Handbags
In bengaline, leather and velvet. Shades of wine, brown and royal blue. The ideal gift for "her" for Valentine Days. Limited quantity at 4.95
Pure Silk Squares
In many pleasing shades. Paisley and floral patterns printed on beautiful soft silk of the finest quality. Size 31"x31". Each 2.95
Lace Trim Hankies
Of the finest pure Irish linen, trimmed with delicate Nottingham lace. A quality gift of distinction that she'll be proud of. Each .50
Toilette Holdalls
Make a useful gift for him or her. The plastic lined case has no divisions and may be used for her makeup or his shaving needs. Attractively finished in dark alligator grain leatherette with zipper fastening. Size 8½"x5½"x3½" deep. Each 4.95
"PALMOLIVE" Gift Set for HIM
An attractively boxed set containing brilliantine, toothpaste, shave cream, after shave talc and lotion. A Valentine gift he'll appreciate. Complete set 1.85
Hudson's Bay Company.
INCORPORATED 2ND MAY 1670
NELSON, B.C.

Nelson Daily News

Established April 22, 1902

British Columbia's Most Interesting Newspaper

Published every morning except Sunday by the NEWS PUBLISHING COMPANY, LIMITED, 266 Baker Street, Nelson, British Columbia.

Authorized as Second Class Mail, Post Office Department, Ottawa.

MEMBER OF THE CANADIAN PRESS AND THE AUDIT BUREAU OF CIRCULATIONS.

FRIDAY, FEBRUARY 10, 1950

Delivery Not Guaranteed

One key question in the calculations now under way to determine whether the United States should make a super-bomb is, How can it be delivered? Public thinking about the hydrogen bomb may well be steadied and clarified even by realizing that military experts ask the question.

For the popular imagination, seized by the terrible examples of Hiroshima and Nagasaki, has too often assumed that such devastation can be repeated or surpassed by simply sending out a few big bombers. It has been glibly said, "There is no defence," and an end of civilization has been predicted.

But there is a defence—in fact, several kinds, points out the Christian Science Monitor. Some, whose trust is in weapons which "are not carnal," will resort to prayer. Those who seek a remedy in political measures will press for stronger organizations of world law—with international controls of atomic bombing as the first goal. Others are already planning for dispersion and going underground as measures of defence. Finally, the military men are devising military answers. So far as we know they have not yet found a way to stop a bomb once released—or to explode it in midair. But they have found promising ways of interfering with the delivery of bombs.

These are important. They are just as important as the measures which prevent any seaport from being destroyed by gunfire from enemy ships. Planes carrying bombs are subject to attack from the moment they leave the ground—or before. Military experts debate over how well they can be stopped by radar and interceptor attacks. But delivery is not guaranteed. And experts of high standing predict that within a few years guided missiles will search out and knock down bombers so successfully as to render them obsolete.

Bombs are no stronger than the means for delivering them. If bombers become obsolete, so will even the H-bomb—unless other means of delivery are found. We would not minimize the horrors of atomic bombing. They may well spur more urgent efforts to establish peace. But those efforts—as well as all calculations of offence or defence—will benefit by more accurate information, less hysteria.

Your Horoscope

This is a good time to work with or through hard jobs and get them done satisfactorily. Good vocational progress should be made in your next year. Many kindly traits and sympathy are likely to be exhibited by the child born under these aspects.

It's Been Said

Energy will do anything that can be done in the world; and no talents, no circumstances, no opportunities will make a two-legged animal a man without it.—Johann Wolfgang von Goethe.

The Hydrogen Bomb

By CANON W. J. SILVERWOOD

At the beginning of this article may I say at the outset that I hold no brief for fanatics, religious, political or military. However, I have just read in a recent journal that: "The military outlook is, naturally, more pleasant for the Russians in the event of war if they have the atomic bomb . . . than if they have not."

It is quite true that some U.S. Army authorities have argued that it might be wise to drop a lot of bombs on Russia before they were ready to return the compliment. Maybe the ordinary American people have more common sense and human decency, as my reading of the journal suggests, than the American military technicians and tacticians.

However, I am not at all sure that the American military and atomic outlook and that of other non-Russian countries is any more pleasant for them than it is for the Russians. Perhaps I ought to say it is far more pleasant for the Russians for they have in the atomic laboratory at the present moment Peter Kapitza, this planet's foremost atomic expert. More of this gentleman later.

Let me quote an incident: A little over a year ago there was a banquet held in a certain nation of the Western democracies. Brass hats and foreign diplomats were there in abundance, with their wives. There were foreign visitors, too. There was also an abundance of drinks; indeed, a small fortune of the stuff. As one commentator put it: "International conferences might make better progress and think more clearly and realistically if they drank less."

As the evening of this banquet rolled on, one of the "female visitors" became a wee bit too inebriated, and consequently a good deal too voluble. Said this female, in a very loud voice, for all to hear: "We must fight those B———, so-and-so B——— Russians, those Communists . . . NOW . . . NOW . . ."

This inebriated female was hastily removed from the banquet hall. This is not a second-hand story. It comes from someone who heard and witnessed the whole sordid affair.

Granted that the danger to world peace comes from the constant irritation created in free countries by Communist propaganda; but let us grant also, in the interests of honesty and sanity, that the same danger also comes from too many irresponsible people on this Continent and elsewhere.

Again, let us admit, for the sake of argument, that the best outlook would be for the free nations to get on with their business of organizing adequate defences against a Russian attack. But against this view of "organized defence" our most reliable and reputable atomic scientists, and many of our "saner" military experts would take violent issue. Indeed, they have done so many times over.

The Atomic Energy Commission has told the world to the point of tiresomeness that defence against atomic warfare is definitely and utterly impossible. Drs. Einstein, Urey, Philiphent and others agree on this point. Captain Liddell Hart, military advised to the British War Office and British Chiefs of Staff, has expressed his view in no uncertain terms . . . namely, the best way to avoid atomic warfare is not to resort to it.

It may have been a surprise to many people when President Truman blandly told the world that he knew, as did the Atomic Commission, that the Russians have had the "A"-bomb for some time. All I can say is the people have been kept in the dark, they have been misled . . . and if I may say so, the people are still being misled.

I would go back to 1947, the year quoted by no less an international journal (and most reliable) than The Christian Century (to which I have been a subscriber for years). This journal carries a full page and a half of an article entitled: "Is It the 'A'-Bomb?" At that time the Russians exploded a bomb at Stodosk. Various foreign observers were present, two of whom had seen the first atomic explosion at Los Alamos in the Mexican Desert.

After the explosion (which defied all explanation of its violence), there was a bitter discussion. Some cried "Fake," others said just a "powerful agent" to fool the Western world. But one or two observers remarked that the Stodosk explosion was infinitely worse than the atomic bomb, far more terrifying, and really looked like the end of the world.

This bomb had all the indications of something more than an atomic explosion. It had its mushroom stalk, its umbrella-shaped clouds but the concussion, the brilliance, indicated an agent far more powerful than uranium.

Stodosk, the scene of the explosion, is roughly 1800 miles away from where I am now typing this article; and directly opposite, across from Stodosk in our Arctic regions, we are making feverish preparations in case of an attack by a "Foreign Power".

My point is this: If the Russians have had the "A"-bomb for about two years, and the American Government knew all about it, why should that same Government not assume that the Russians also have the "H"-bomb but had better say nothing about this, either. My own feeling is, reading between the lines, that information is to hand that the Russians, under the direction of Kapitza, maybe, also have the "H"-bomb; and thus Mr. Truman has thought it wise for his Government to go ahead with the development of atomic weapons.

(Editor's note: Second and concluding article on this subject by Canon Silverwood will be included in tomorrow's issue.)

? Questions ? ANSWERS

Open to any reader. Names of persons asking questions will not be published. There is no charge for this service. Questions WILL NOT BE ANSWERED BY MAIL except where there is obvious necessity for privacy.

A. S., Sheep Creek—You must consult a lawyer on both your questions.

Irish Queen, Kimberley—Please print horoscope for Nov. 29, 1928, also lucky color, number, etc.

This is considered a fortunate time of year in which to be born. You are hopeful, make friends easily, do not interfere with others, and are quick to resent interference with yourself. You are apt to be exacting and impulsive, two faults to overcome if possible. A happy marriage is foretold, possibly with someone born under the sign of Aries, Leo, or your own sign. Three is your lucky number, purple your color, the amethyst your stone.

"Harv" or "Dick", Trail—What is my lucky day, color and number? I was born Oct. 6, 1905.

Fortunate day, Friday; number, 6; jewels, opal or lapis lazuli; blue their color, but they must avoid purple.

Looking Backwards

10 YEARS AGO

From The Daily News of Feb. 10, 1940

Kootenay Belle Gold Mines reports January production at $40,150 from milling 3996 tons of ore, compared with $54,600 from 4449 tons in December.

One quarter of an inch of rain fell during the 24 hours ending at 5 p.m. Friday as the weather continued mild.

The Nelson Midget Reps, coached by Walt Wait, will open defence of their Kootenay title and the Bruce Ritchie Memorial Trophy Tuesday night when they meet Jerry Thompson's Trail Young Smokies here. The Juvenile series will start in Trail Tuesday night, between Nelson and Trail.

25 YEARS AGO

From The Daily News of Feb. 10, 1925

What was described as a good bout in Trail last night, between Nick Bozimis of Boston and Ernie Arthur of Trail, ended in a draw.

Simple but pathetic was the funeral service held for the two victims of the huge mud, rock and snow slide at Queen's Bay, Mr. and Mrs. John Henry Hoyle. The slide completely smashed their house in the early morning disaster.

Nelson's consignment of new drivers' licence cards is expected here soon. The 1925 licences will be accompanied by white, yellow and blue tickets to be used in checking up motorists for infractions of the Motor Vehicle Act.

40 YEARS AGO

From The Daily News of Feb. 10, 1910

A loss of approximately $3000 was suffered in Nakusp when a disastrous fire wiped out the block in which were the Canadian Bank of Commerce, Lidsley Brothers' office, W. J. Wagstaff's tin shop and J. S. Crowell, a carpenter, yesterday. Over 100 volunteers turned out to fight the fire.

"Boys who are in the habit of throwing firecrackers on the street are warned by the police that if caught they will get in trouble," it is advertised today.

The two recently formed ladies' hockey teams, the Wanderers and the Sterlings, had a good practice last night, and tomorrow's game promises to be a keenly contested one.

Houde Stampede Rumor Protested

CALGARY, Feb. 9 (CP)—A rumor that Mayor Camillien Houde of Montreal has been asked to open the 1950 Stampede has drawn a protest from the Drumheller, Alta., branch of the Canadian Legion.

The Legion branch sent a letter to Mayor Don MacKay of Calgary registering a "vigorous protest" and requesting "you abstain from issuing any such invitation to Mayor Houde."

Stampede officials said today no official invitation has yet been extended to anyone to open the Stampede. They said the rumor that Mayor Houde was asked to officiate may have been born of the statement made in Montreal by Mayor MacKay that "he would give the shirt off his back" if Mayor Houde and a group of Montrealers would come to Calgary for the Stampede.

Another rumor has it that Prime Minister St. Laurent may be asked to perform opening honors.

The Calgary Herald said today that Viscount Alexander will "close the show" this year. The paper reported the Governor General, who opened the Stampede in 1946, eagerly accepted the invitation to officiate at closing ceremonies.

Truculent Officer Found Negligent

CHATHAM, Kent, England, Feb. 9 (CP)—Lieut. Charles Bowers, Commander of the Royal Navy Submarine Truculent, today was found guilty by a court martial of hazarding his ship by negligence or default.

He was acquitted on a charge of losing his ship by negligence or default.

The court sentenced Bowers to be severely reprimanded.

Bowers had been charged with breaking the "rule of the road" at sea just before his ship collided with another and sank. He pleaded innocent to the formal negligence charge.

The Truculent plunged to the bottom of the Thames Estuary Jaan. 12 after colliding with the 643-ton Swedish tanker Divina. Of the 79 men aboard, 64 lost their lives.

Her 28-year-old Commander was one of those saved.

Bowers is charged with altering the course of the sub when the rules of the road at sea required the Truculent to maintain her course; with failing to reduce the sub's speed promptly, and with failing to make a sound signal.

Air-Power Key to Preserving Peace

By JAMES J. STREBIG

WASHINGTON, Feb. 9 (AP) — An American aviation expert said today Russia is ahead of the United States both in aircraft production and in the number of military planes it has in service.

However, said John F. Victory, Executive Secretary of the National Advisory Committee for Aeronautics, the U. S. isn't disturbed by that situation because it feels that it has better planes.

Victory said in a prepared speech that neither the United States nor Russia has a practical military plane of supersonic speed. U. S. planes can go faster than sound now only when unarmed, he said, adding:

"We see ourselves in the position of a runner in a race who knows he is being hard pressed."

He said the atomic bomb "is solely an offensive weapon—of no value without a means of delivering it to its target."

"So," he added, "air power becomes the key to the problem of preserving our own security as well as preserving world peace."

That's one reason, he indicated, why Russian progress in developing a supersonic atom-carrying craft "is a secret on which our intelligence resources are concentrated."

Two Railway Unions Vote 40-Hour Week

CHICAGO, Feb. 9 (AP) — Members of two operating railway unions in the United States have voted to strike for a 40-hour week, the unions announced today.

A spokesman, however, said that does not mean a strike is imminent. He said that under procedures of the National Railway Mediation Act a strike could not possibly occur before late Spring.

The two unions the the Brotherhood of Railroad Trainmen and the Order of Railway Conductors. Together they represent a total union membership of about 200,000 railroad workers. The spokesman said 95.5 per cent of them approved a strike. No strike date has been set.

Accuses Gardiner Of Hiding Losses

LONDON, Ont., Feb. 9 (CP) — Unemployment is growing in Canada because of the loss of markets in Britain and other sterling-area countries, Progressive Conservative Leader George Drew said here last night.

He claimed that the Liberal Government failed to tell Parliament and the people that serious losses would come in overseas markets, although Agriculture Minister Gardiner knew of the situation for two years past.

"As leader of the Opposition I will want to know and I intend to find out why Parliament did not get those facts as to the loss of our markets," Mr. Drew said in an address at the one-day annual convention of the Western Ontario Progressive Conservative Association.

Grim Primer on Atomic Defence

WASHINGTON, Feb. 9 (AP) — The United States Government today made public a grim primer on construction problems of the atomic age.

It issued a report entitled "damage from atomic explosion and design of protective structures," dealing in matter-of-fact language with requirements for buildings which might have to undergo the tremendous force of a nearby A-bomb blast.

The best advice it could offer builders was to erect important structures as far from strategic areas as possible, or put them underground.

It called for dispersal of potential war plants, and said the most vital industries might have to bury themselves deep in caves and mines.

Surveys made in Japan, it said, showed that heavily framed steel and reinforced concrete buildings offered the greatest resistance to atomic blast. Those which offered the weakest showing were shed-type structures with light frames and long, unsupported beams.

As for housing, the report says well-constructed frame buildings stand up well against blast, but are vulnerable to fire.

Manitoba Cabinet Threat Removed

WINNIPEG, Feb. 9 (CP)—Political sources said today that settlement has been reached in the blow-up over Cabinet representation that had threatened to shatter Manitoba's Coalition Government.

They said that Hon. W. C. Miller, a Progressive Conservative and Provincial Secretary since late 1948, will be appointed Speaker of the Legislature at its opening session Feb. 14. Coalition supporters—there are 43 in the 57-Member House—were in caucus Tuesday and Wednesday.

It is understood Mr. Miller's duties as Provincial Secretary will be assumed by Labor Minister Charles Greenlay. This would mean there will be three Progressive Conservatives in the Cabinet and eight Liberal-Progressives. The Conservatives hold 10 seats, the Liberal-Progressives 29 and there is a seat held by a straight Liberal.

Catch Up on Coal Supplies With Natal, Michel Mild Weather

NATAL, B.C., Feb. 9.—After experiencing one of the coldest Winters in over 30 years the district is finally enjoying a few days of mild weather with the temperature above zero for the first time in well over a month. The mild weather came as a surprise which was followed by rain.

The mines in the meantime have commenced to work steadier even though the power for mine operations has been rationed due to the boiler explosion at Sentinel.

In the meantime the house coal situation is easing up considerably. It is expected that with one week of mild weather the backlog of house coal orders will be caught up after being behind since before the holidays.

Opposes Harmony In Labor Affairs

VICTORIA, B. C., Feb. 9 (CP)—Fisheries Minister Mayhew said today that Russia's non-cooperative attitude in world affairs was demonstrated clearly at the recent International Labor Organization Conference at Mysore, India.

Mr. Mayhew, Canada's official representative at the Conference, said Russia was opposed to the organization apparently because it sought harmony and cooperation among the countries of the world in affairs of labor.

Purpose of the organization was to map a plan for labor legislation and labor conditions.

Mr. Mayhew said discussions had shown that labor conditions in Canada, Great Britain and the United States were much higher than in other countries.

Winston Blasts Labor Policies

LONDON, Feb. 9 (AP)—Winston Churchill today blasted Britain's Labor Government as an ungrateful Socialist regime kept alive by "dollops of dollars" from the capitalist United States. Meanwhile Prime Minister Attlee called Churchill's oratorical assaults upon him "wild, whirling words."

Churchill gave a Conservative Party rally at Devonport this picture of Attlee's Government:

"They seek the dollars, they beg the dollars, they bluster for the dollars, they gobble the dollars, but in the whole of their 8000-word manifesto they cannot say 'thank you' for the dollars."

Attlee, on a 34-speech, nine-day speaking tour, struck back in his quiet way. Speaking to an audience in the Birmingham distrcit, Mr. Attlee said the Conservatives had put Churchill "on the leash" through its mild campaign pamphlet, "The Right Road for Britain." But, he said, the wartime Prime Minister "slipped the collar" and attacked on his own.

SAVE 60% — FEED SOLID GRO-PUP

• Save day-in and day-out with nourishing Gro-Pup. Save up to 60% over most canned dog foods. Gro-Pup is crunchy cubes—all *solid food. You* add the water! In 2-lb. and 25-lb. sizes. Also in meal form: 2, 5, 25-lb. sizes.

Made by Kellogg's in London, Ontario

Haven't *You* Been Missing Something?

Harwood's

Canada's Finest Whisky

This advertisement is not published or displayed by the Liquor Control Board or by the Government of British Columbia.

$6,600,000 paid to N.A.L. families

In 1949, the protection of their North American Life policies was realized by thousands of families. The very essence of the Company's service is the *payments made to its insured families, either to* alleviate the financial effect of death or to assist in retirement and at other important financial turning points. Since it was established in 1881, North American Life has paid more than $155,000,000 to policyowners and beneficiaries.

Safeguarding the future of many more families are the 178,419 ordinary policies and 23,663 group policy certificates which are now in force. These afford the policyowners protection totalling over $554,000,000 and require the Company to hold assets of over $132,000,000.

The 69th Annual Report indicates the continued growth of the Company and its strong financial position. Highlights of the report are:

New Life Insurance and Annuities arranged	$ 69,670,981
Net Life Insurance and Annuities in force (Increased $48,949,594)	$554,336,627
Total Premiums Received	$ 16,176,456
Payments to Policyowners and Beneficiaries	$ 6,616,495
Liabilities to Policyowners and others	$125,130,891
Special Reserves and Surplus Funds	$ 7,140,298
Total Assets (Increased $10,188,534)	$132,271,189

J. E. YOUNG

R. A. FOWLER

The Company takes pleasure in associating its life underwriters with this Annual Report. Their knowledge and service, used to further their policyowners' individual plans, have been major factors in the creation of this vital protection.

(Pictured are the leading Company Representatives of 1949 for the district.)

NORTH AMERICAN LIFE

F. D. CUMMINS, Branch Manager
208 Medical Arts Bldg., Nelson.

They'll Do It Every Time

By Jimmy Hatlo

Today's Bible Thought

The father never ceased longing for the return of his prodigal son. God greatly desires that we children may escape the penalties of their own folly, and enjoy the fullness of His provision and love.—But when he was yet a great way off his father saw him, and had compassion, and ran, and fell on his neck, and kissed him.—Luke 15:20.

Aunt Het

I used to wonder what they had in common to set and talk about, but that was before I learned about their blood pressure.

A Scotsman has developed a process for turning peat into grass fertilizer.

More Popular than ever!

HIRAM WALKER'S SPECIAL OLD CANADIAN WHISKY

BOTTLED IN BOND

This advertisement is not published or displayed by the Liquor Control Board or by the Government of British Columbia.

"It Pays to Buy Quality"

DON'T WAIT! BUY NOW!

At Andrew's Annual February Shoe Sale

R. ANDREW & CO.

LEADERS IN FOOTFASHION
Established 1902

ROSLING TO B. C. TOURIST MEETING

Nelson Board of Trade Council Thursday authorized its President, T. D. Rosling to attend the annual meeting of the British Columbia Tourist Council as the Nelson representative.

The meeting will be held in Vancouver this month.

Mother of Trailite Passes at Coast

TRAIL, B.C., Feb. 9 —Robert Fairfield of Trail has received word of the death of his mother, Clara Martha Fairfield, 60, February, 6 at Royal Columbian Hospital, New Westminster.

KASLO HOSPITAL AUXILIARY BUY EQUIPMENT

KASLO, B. C., Feb. 9—Victorian Hospital Auxiliary meeting, held at the home of Mrs. G. Browell, heard the report of Mrs. C. D. Bowker of the Buyers' Committee. Needs of the Hospital included ice water pitchers and twelve glasses for the Nurses' Home. The buyers were instructed to purchase all necessary needs.

The Secretary was instructed to write a letter of thanks to Mrs. S. S. Fowler of Vancouver, late of Riondel, for a generous cash donation.

The annual Easter dance was discussed. It was also decided to hold a face cloth shower for the hospital at the next meeting.

Mrs. C. R. Fahrni reported a visit to the hospital and said that conditions were highly satisfactory. Patients were well cared for and satisfied.

Mrs. R. N. W. Shillington and Mrs. J. R. Tinkess as co-hostesses, served refreshments.

Procter . . .

PROCTER, B.C.—Mrs. Bourne has returned to her home after spending the Winter months in Sarasota, Fla.

Eugene Wasserman visited Trail.

WINDSOR, Ont., Feb. 9 (CP) — The two main fungus diseases now attacking Canada's $10,000,000 sugar-beet crop are being combatted by Canadian-developed chemical deterrents and by use of Uinted States developed resistant seeds, scientists say.

Nakusp Legion Ladies Name Committees

NAKUSP, B.C., Feb. 9—The Ladies' Auxiliary Canadian Legion No. 20, Nakusp Branch, balloted on one new member.

Mrs. Betty Kershaw was elected on the Executive Committee in place of Mrs. M. Baird, who resigned due to being unable to attend meetings.

Mrs. H. Steenhoff was elected to Ways and Means Committee. The Social Committee for the month of February is Mrs. Olive Hampton, Mrs. B. McMullan, Mrs. Charles Hurry. A social is planned for Legion members, wives and escorts.

Visiting Committees — Hospital, Mrs. Olive Jansen; Homes, Mrs. W. J. Davies.

It was decided that all members wear their berets at all monthly meetings otherwise a fine would be imposed.

The booster was won by Mrs. Betty Kershaw and the raffle by Mrs. Olive Jansen.

Dainty refreshments were served by the three hostesses, Mrs. Charles Hurry, Mrs. Olive Jansen and Mrs. E. F. Edgington.

Some greeting and Christmas cards were turned in.

News of the Day

RATES: 30c line, 40c line black face type; larger type rates on request. Minimum two lines. 10% discount for prompt payment.

Revising your insurance? Let us help you. BLACKWOOD AGENCY.

Cribbage tonight. Eagles Hall, 8 p.m. Everybody welcome.

Spring hats arriving daily, in the newest shades and styles.
ADRIAN MILLINERY

Laux casien glue — self bonding — 1 lb. tin 90c — 3 oz. tin 25c.
BURNS LUMBER & COAL CO.

If BUTTERFIELD can't fix it, throw it away. Prompt service on watch work; fully guaranteed.

JUST ARRIVED
CANARY and BUDGIE SUPPLIES
MAC'S FLOWER SHOP

Electrical contracting — wiring alterations — hot water heaters.
McKAY & STRETTON—Phone 554

FOR SALE — OLD NEWSPAPERS 10c A BUNDLE. NELSON DAILY NEWS.

Bring that valuable timepiece to COLLINSON'S for reliable repairs at moderate prices.

Junior Joy Makers Dance cancelled in favor of High School dance. Watch ad for next week.

EVERY DAY IS BARGAIN DAY AT FAIRWAY.
PHONE 1177 AND 1178.

Thistle Chief Curling Brooms
Only $1.35
Mc & Mc (NELSON) LTD.

Come to the I.O.D.E. tea tomorrow, Hume Hotel. 3 to 5. Admission 35c.

G.W.G. Ironman Pants, sanforized, all sizes. $5.60 a pair.
AT WADES'

Flowers for your Valentine. For best selection, Phone 910.
MAC'S FLOWER SHOP

TRINITY FRIENDLY CLUB VALENTINE TEA AND BAKE SALE FEB. 18.

Top prices paid for your used furniture.
HOME FURNITURE EXCHANGE
Phone 1560 413 Hall St.

MAC'S COFFEE AND MILK BAR.
QUALITY ALL THE WAY.

See our large selection of prints, spun rayons, etc.
STERLING HOME FURNISHERS

Keep your floors clean and dry with a cocoa door mat. Three popular sizes.—HIPPERSON'S.

On special, Kroy, Nylon reinforced sock yarn, 3 and 4-ply, 34c each ounce.
THE CHILDREN'S SHOP

Floor sanding. Modern equipment, expert workmanship, at moderate price. T. H. WATERS & CO., LTD., 101 Hall Street, Nelson. Phone 156.

FEBRUARY SALE — 20% OFF
All Watches, Jewellery and Gifts
OZEROFF'S JEWELLERY
Castlegar, B.C.

The "Barbara Ann Scott" Dolls are in NOW! Get yours while they last! $5.89.
TOT-'N'-TEEN SHOP

RESERVE WEDNESDAY FEB. 15th for Kathleen Rose Sinclair recital, Capitol Theatre, sponsored by Nelson Rotary Club. Proceeds for Camp Koolaree.

NOTICE

Our Saturday night dances are getting better all the time. Come to the Eagles Hall for your dancing enjoyment. 9-12 p.m.

RATEPAYERS OF SCHOOL DISTRICT NO. 8, SLOCAN, COME AND TALK OVER THE SCHOOL BYLAW AT PERRY SIDING SCHOOLHOUSE AT 8 P.M.

When you purchase that typewriter or adding machine from D. W. McDerby you get absolutely free service for two years. D. W McDerby, 554 Stanley Street, Nelson

MASQUERADE

St. Valentine's nite Feb. 14. Legion Hall. McEwen's Orchestra. Dancing 9-1. Admission 75c including refreshments. Good prizes.

CHARLES MORRIS
OFFERS AT HALF PRICE
MEN'S AND BOYS'
MACKINAW WINDBREAKERS
SMALL BOYS' SNOW SUITS 2-4-6
YOUTHS' PARKAS—HALF PRICE

FRIDAY AND SATURDAY ONLY
SPECIAL
6-ROLL PKTS. STEEL WOOL
ONLY 9c
Mc & Mc (Nelson) Ltd.

PASTEURIZED MILK IS SAFE FOR CHILDREN
KOOTENAY VALLEY DAIRY

Nelson Social

By MRS. M. I. VIGNEUX

JOHNSON-KELLY

● A quiet but pretty wedding was solemnized Wednesday morning, February 8, at 8:30, before the Spring flower decorated High Alter of the Cathedral of Mary Immaculate when Margaret Anne, younger daughter of Mr. and Mrs. Kelly of Nelson became the bride of William Donald, elder son of Mr. and Mrs. Gustav Johnson of Grand Forks. Rev. R. D. Anderson witnessed the exchange of vows and offered the Nuptial Mass.

The bride, given in marriage by the groom's father, chose for her wedding a beautiful grey wool tailored suit the three quarter length jacket, a felt off-the-face hat of ruby wine and matching accessories. She carried a white prayer book on which was mounted a spray of orchids.

Mrs. William Cavalier, sister of the bride, as matron-of-honor, chose an olive green tailored suit with matching hat and brown accessories. Her bouquet was of pink carnations.

William Cavalier, brother-in-law of the bride, supported the groom.

The wedding march was played by Thomas T. Prime, Director of the Senior Choir, of which the bride is a popular member. During the Mass which was served by Tom Fulkco, the Girl's Choir of St. Joseph's Academy sang hymns.

Following the ceremony a breakfast was served for 20 guests at Ireland's Cafe. The toast to the bride was proposed by Father Anderson, to which the groom fittingly responded. Other toasts included one to the bride's mother, proposed by Rev. J. B. Barnes of Castlegar and one to the parents of the groom proposed by R. C. Wright. Among the congratulatory telegrams received was one from New York. Out-of-town guests included Mr. and Mrs. G. Johnson, Grand Forks and Rev. J. B. Barnes, Castlegar. On their return from their honeymoon in Vancouver, Mr. and Mrs. Johnson will take up residence at 415 Falls Street.

● Mr. and Mrs. J. Buxton and their family, 424 Robson Street, former residents of Calgary and Victoria, have recently returned from a few days spent in Spokane.

● Mrs. V. Doyle, Victoria Street, entertained members of the Cathedral of Mary Immaculate Circle at her home Wednesday afternoon when those winning prizes were Mrs. Lobay and Mrs. Louis Coletti.

● F. R. Rotter, Salmo Lumberman, leaves today on a trip to Florida.

● Rev. R. D. Anderson of the staff of the Cathedral of Mary Immaculate left last evening on a trip to the Coast.

● Mrs. George K. Harkness, who during her visit of Mr. and Mrs. R. D. Barnes was the inspiration for a number of social affairs, has returned to her home in Moose Jaw.

● Mrs. L. Hanna, Cedar Street, is a patient in Kootenay Lake General Hospital.

The sixth cub and scout Mothers Auxiliary held their regular meeting at the home of Mrs. Hector Stewart, 411 Latimer Street.

U. S., Canada Buy Surplus Potatoes

ELLENSBURG, Wash., Feb. 9 (AP)—Some American consumers are eating Canadian potatoes — while the Government offers surplus potatoes to U.S. farmers at one cent a hundred pounds — but the traffic isn't a one way street.

Consumers in British Columbia are eating Kittias Valley potatoes.

Maurice Balcom, a grower and shipper, said today his firm has shipped 400,000 pounds of local potatoes to Vancouver, B.C., in the last three weeks. If the sales continue they could easily equal the millions pounds of Canadian potatoes unloaded this week at New Orleans.

INVITE BOARDS TO NELSON FOR 1951 CONFERENCE

The Associated Boards of Trade of Eastern British Columbia will be invited to hold their 1951 conference in Nelson. Nelson Board of Trade delegates will carry the invitation to the annual meeting at Kimberley Monday and Tuesday.

Board of Trade Council at its luncheon meeting in the Hume Thursday decided to extend the invitation.

Freeman Furniture Co.
The House of Furniture Values
PHONE 115 — NELSON, B.C.
BUY ON OUR BUDGET PLAN
10% DOWN
10 MONTHS TO PAY
Your $ $ $ Buy More at Freeman's

MRS. J. LEWIS CHOSEN PRESIDENT OF ST. JOHN'S LUTHERAN LADIES' AID

St. John's Lutheran Ladies' Aid, in anual meeting at the manse, drew up a program up for the coming year's activities. In harmony with the aim of the Aid, to assist the congregation in carrying out the command of its Lord", members will help in works of social interest and charity.

Elections placed the following ladies in office:

Mrs. J. Lewis, President; Mrs. C. Easy, Vice-President; Mrs. H. Farenholtz, Secretary; Mrs. O. Olsen, Treasurer; Mrs. J. Bringsli, Mrs. E. Friedrich, and Mrs. W. Sommers, Visiting Committee; Mrs. W. Arnsdorf (Jr), Mrs. A. Boyce, Mrs. H. Holmes, and Mrs. F. Koehle, Sewing Committee; Mrs. A. Boyce, Mrs. H. Farenholtz, and Mrs. F. Koehle, Membership Committee.

After the meeting lunch was served by the hostess Mrs. S. Maier.

It was not until the 13th century that the Tuscan dialect established itself as Italy's literary language.

"BUILD B.C. PAYROLLS"

British Columbia Product

Farm-fresh Fraser Valley milk, vacuum packed for your protection . . . irradiated for your health and necessary in many of your favorite recipes. Ask for Pacific Milk, B.C., largest selling canned milk.

Pacific Milk
Irradiated and Vacuum Packed

NEW COATS
Just arrived in time for our sale
MILADY'S FASHION SHOPPE

Phone 831 832
BRADLEY'S MEAT MARKET
We Deliver Free

Weekend Specials

CHOICE QUALITY BABY BEEF, STEAKS AND ROASTS

Pork Oven Roast, Lb. 45c
Spareribs, lb. 39c
Breast Veal, Lb. 30c
Stew Beef, Boneless. Lb. 48c

SAVE
On Our Daily Specials

It's NEW! It's DELICIOUS!

Chocolate Flavoured
OVALTINE

4-50

BUTCHERTERIA News

Lean Loin Mutton Chops, Lb.	50¢	Pure Pork Sausage Patties, Lb.	39¢
Shoulders of Mutton, whole or half, Lb.	30¢	Shoulder Veal Steaks, lb.	49¢
Legs of Mutton, whole or half, Lb.	49¢	Pork Roasts and Steaks, lb.	44¢
Tenderized Picnic Shoulders, delicious, lb.	40¢	Tenderized Cottage Rolls, lean, Lb.	59¢
Baby Rolls, mild, cheese, each	50¢	Pure Lard in bulk, Lb.	19¢
Mincemeat, good quality, full fruit, Lb.	25¢	Fresh rendered Dripping, lb.	18¢

LOCKER HOLDERS — We have a very attractive price on sides of good light pork weighing approximately 70 lbs. We can cure and smoke any part of it in time for your Easter menu and save you real money.

Call in at the Locker plant on Front Street or the Butcherteria and let us explain to you how we can save you real money and give you a better product.

Phones 527-528 Free Delivery

HERE'S THAT COOKY!

Look!
it's smart to keep "right" . . .
helps beat today's prices!

"Can't start to slip now . . . at today's prices it takes a full pay envelope to run my home . . . got to hustle . . . that means — stay 'RIGHT'."

Today, more than ever, safeguard your earnings. One good way: don't get run-down through "irregularity" often caused by lack of bulk food in the diet.

Post's — the better Bran Flakes — help provide gentle, natural laxative action. Help keep food wastes moving promptly — keep you fit and rarin' to go.

Enjoy wholesome wheat nourishment too — Post's Bran Flakes are made with other parts of wheat.

You'll enjoy crisp, Post's Bran Flakes *every* morning. Large or regular package. Insist on Post's — they're better Bran Flakes.

A Product of General Foods

Sure — he needs Post's BRAN FLAKES — likes 'em too!
WITH OTHER PARTS OF WHEAT

B-79

Announcing the wonderful

NEW PONTIAC!

A GENERAL MOTORS VALUE

Above: Streamliner De Luxe 4-Door Sedan Coupe

Right: Fleetleader De Luxe 4-Door Sedan

DOLLAR FOR DOLLAR... YOU CAN'T BEAT A PONTIAC!

FOUR GREAT SERIES — 21 beautiful 1950 models of Pontiac! They're newly refined in styling . . . further advanced in performance . . . and Pontiac urges you to compare prices! Please accept our cordial invitation to see these wonderful new Pontiacs. We're sure you'll agree that no car — so big, so beautiful, so obviously stamped with quality through and through — was ever offered at a price so low!

FLEETLEADER SPECIAL SERIES

Priced Right Down With The LOWEST!

Dashingly beautiful — yet they're the wisest motor car buy in the world today! Big, comfortable, safe, dependable, their high performance is startling — yet they are so remarkably thrifty to operate! And with all this quality, Pontiac's new Fleetleader Specials are priced 'way, 'way down — with the lowest!

FLEETLEADER DE LUXE SERIES

Finest Car In The LOW-PRICE FIELD!

Here's another line of luxury cars, bound to be the dandies of the highways! All of Pontiac's basic beauty is here — and it's refined by the deft touches of deluxe finish and equipment that make Pontiac, now more than ever, the most beautiful thing on wheels. And yet — because this series is built on Pontiac's nimble and economical Fleetleader chassis — it's startlingly easy on your purse when you buy — and ever after!

CHIEFTAIN AND STREAMLINER SERIES

Six and Eight Cylinders

BIG, POWERFUL, LUXURIOUS

These are Pontiac's most brilliant masterpieces! Impressive in size . . . superb in beauty, comfort and performance — they're for you, if your good taste demands the superlative. Available with 6 or 8 cylinder Pontiac L-head engine, they feature more thrilling, more powerful performance than even Pontiac has ever been able to achieve before.

A Few Of 1950 Pontiac's Extra-Value Features

1. Only Car in the World with Silver Streak Styling
2. Lowest-Priced Car in the World with GM Hydra-Matic Drive*
3. Thrilling, Power-Packed Performance — Choice of Six or Eight
4. Super-Safe, Super-Strong All Steel Bodies by Fisher
5. Smoother, All-Cushioned "Travelux" Ride
6. Distinctively Beautiful Sweep-Stream Rear Fender Ensemble
7. Spacious, Luxurious Interiors Featuring Arm Rests, Assist Cords and Quality Floor Coverings
8. Wide, Comfortable Seats with Restfully Contoured Cushions
9. Wide, Easy-Access Doors
10. Better, Safer Driver View with Extra Wide, Curved Windshield
11. Ultra-Styled Dial-Cluster Dash
12. Handi-Grip Parking Brake on Dash
13. Finger-Tip Starter Button
14. Twin Duct Outside Air Heating and Ventilating System
15. Extra Large, Fully-Lined Trunk for Extra Luggage
16. Counter-Balanced Self-Locking Trunk Lid
17. Smoother, Safer Riding Low Pressure Tires on Broad Rims

*Optional on Streamliner and Chieftain models at extra cost

P-150

WIGINTON MOTORS Ltd. — — — Nelson, B.C.

SPORTS

Rags Gets His 44th Cougar; Wolves Hunted in East Kootenay

CRANBROOK, B.C., Feb. 9 — Game animals in this Southern section of East Kootenay appear to be wintering well. They are gathered in hundreds in the lighter snow areas from Bull River South, largely deer though mountain sheep and a few elk are also in the vicinity. They appear fat and frisky, and some of the bucks still have horns past the usual shedding season. Illegally shot deer in St. Mary's Lake district when examined showed considerable fat.

Delayed appearance of snow to mid-December contributed, and snow did not crust until late January which also helped. Deer flounder in snowcrust which makes them easy prey to coyotes and other predatory animals.

In this district bounties have been paid so far this year on two wolves, and four others are being hunted. Kills were in the Rock Lake area above Wasa. Wolves have been found in this district only within the past several years, and are believed to have wandered South from Kootenay Park area. Bounty on a wolf is $25.

Though heavy snows made difficult conditions for tracking, cougar hunting has proceeded during the Winter with the aid of specially trained dogs. Rags, a three-year-old Doberman-Airedale of Game Warden Ben Rauch, tracked down his 44th cougar last week which Mr. Raunch shot. Best known cougar hunter of the area, Martin Morigeau of Fairmont, has bagged seven cougar this Winter.

NEWCOMBE SIGNS

BROOKLYN, N.Y., Feb. 9 (AP)—Big Don Newcombe, Brooklyn's sensational rookie pitcher of 1949, signed his contract today for a reported $13,000 salary.

"Captain Morgan's in town!"

And now you can enjoy something new and delightful—drinks made with Captain Morgan Black Label Rum. The very next time, try this extra smooth and flavourful rum—a refreshing change in cocktails, tall drinks or mixed with plain water or soda.

Captain Morgan Black Label RUM

Captain Morgan Black Label RUM

The result of a master blending of Carefully Selected Rare Old Rums

This advertisement is not published or displayed by the Liquor Control Board or by the Government of British Columbia.

Minora FINEST LOW-PRICE Blades

Fit your double-edge razor precisely. Give clean, comfortable shaves. 12 for 25c, or 4 for 10c.

12 FOR 25¢

BIG ECONOMY PACK

See the New '50 Pontiacs

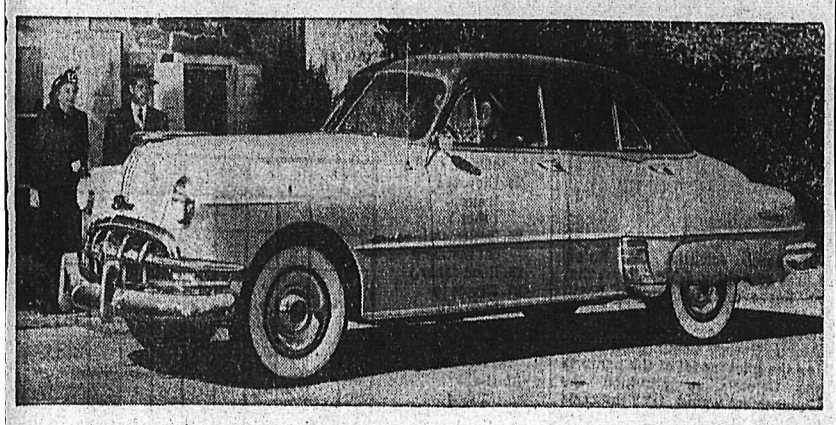

Fleetleader Special and Fleetleader DeLuxe

Showing Today

and Saturday, from 1:00 to 10:00 p.m.

at the

Nelson Armories on Victoria St.

PONTIAC! The finest car in the low price field

Wiginton Motors Ltd.

Phone 122 NELSON, B. C. 206 Baker St.

Rangers Whip Hawks For Fourth Spot

CHICAGO, Feb. 9 (AP) — New York Rangers took over fourth place in the National Hockey League tonight by outlasting the cellar-dwelling Chicago Black Hawks 5-3 before 11,415 fans.

The Rangers were off to a flying first period start on goals by Tony Leswick and Pentti Lund. They were enough to offset Bep Guidolin's Chicago score while New York was short-handed with less than 30 second to go.

Summary:

First period: 1, New York, Leswick (Laprade) 1:54; 2, New York, Lund 10:23; 3, Chicago, Guidolin (Gadsby, Olmstead) 19:49.

Penalties: Shero, Kyle.

Second period: 4, New York, O'Connor (Adam) 6:51; 5, Chicago, Olmstead :917.

Penalties: Nattrass, Dickens.

Third period: 6, New York, Laprade (Kaleta, Mickoski) 2:20; 7, Chicago, Olmstead (Prystai, Gadsby) 4:30; 8, New York, Mickoski (O'Connor, Kaleta) 9:25.

Penalties: Kyle, Hamill.

35 Rinks Entered in Cranbrook Selkirk 'Spiel; Seven Competitions

CRANBROOK, B.C., Feb. 9—The 26th Selkirk Curling Association Bonspiel, along with its customary Chinook, was proceeding well on schedule today, its second day and finals are expected to be completed early Sunday morning. Out doing the B.C. Bonspiel for entries, it lists 35 rinks, 20 of them home rinks and the rest from Creston, Kimberley, Chapman Camp, Canal Flat and Invermere.

Primary events are the Grand Challange, the ChapmanCamp Cup and the Hanson Garage Competition, with secondaries respectively, the Cameron Cup, the Kimberley Cup and the Columbia Valley Cup. Seventh competition is the Consolation event. Substantial first and second prizes have been put up in each competition, together with handsome grand aggregate awards.

C. T. Spence is Bonspiel President, Duncan MacDonald, Secretary-Treasurer, and D. A. MacDonald is in charge of the draw. The annual meeting follows the banquet Friday evening.

Sixty-fours and thirty-twos have taken up most of the first two days. Surviving in sixteens are:

Grand Challenge—D. W. Whitford, Kimberley; H. H. Peters, Invermere; Bill McDonald, Jack Ellis, A. S. Reid, Creston; Cecil Tiller, John Barley-corn, Creston; C. E. Nilligan, C. T. Spence, Alan Speers, Creston; Jim MacFarlane, Kimberley; Bill Leaman, Chapman Camp; Rev. W. H. McDannold, Duncan MacDonald, W. E. Kimler, Canal Flats, and Louis Dey.

Chapman Camp—Tiller, Nelligan, Spence, Whitford, J. McLellan, Chapman Camp; Dey, Charley Tuppe, Ross Pascuzzo, Cole Reid, McDannold, Atorm Maartman, Kimberley; Eric MacKinnon, Hugh Ellard, Creston and Allan Speers, Creston.

Hanson Garage — Speers, Spence, Shipitka, Kimler, Eagles, A. Reed, Ellard, Leaman, Pascuzzo, Davy Gold, Kimberley; Dey, Dunc MacDonald, M. W. Reade, Peters, William Parris, Cranbrook and McLellan.

Start on the secondaries was being made this evening and warm days so far, have been matched by about 10 degrees of frost each night to make good ice and comfortable playing conditions.

SKI SLANTS . . .

Many Out for Night Skiing, Pot Luck Meal

By BILL DeRIDDER

Wednesday afternoon a mob of skiers went out to the hill and the faster they tramped the hill the faster it seemed to snow, but even at that a fair group stayed on into the evening for a very good pot-luck supper. A great "French chef" was there, Robert (Bob) MacDonald, by name, and he prepared an exciting dish of meatballs and corn with weiners which, due to the fact we were very hungry, agreed with us all.

The skiing was good later in the evening when a slight decrease in the temperature made the snow soft and fast. The softness was the main item to the night skiers.

Saturday and Sunday should see a good turnout of skiers, if this weather and snow continues. This snow is fast and easily controllable. The jumpers will be practicing this weekend for the coming jumping tournament. The hill is in good shape, and Feb. 19 should see a good turnout for the event.

A warning to all people skiing in the high moutnains: From now on, the danger of avalanches is a very real one. With increasingly warmer temepratures the snow begins to settle and slide.

HOW TO SKI

Skiing Downhill: Seeing that in the last episode I left you beginners on top of the hill, I'd better tell you how to run downhill. There is little in sport to surpass the downhill run, but nobody should attempt one until the fundamentals of skiing and the ability to fall safely have been learned. A not too steep slope should be chosen for the first run with the snow well tramped. When you have shoved off remember to bend forward from the ankles and knees and push your shoulders in front of them with the skis fairly close together. Keep your eyes ahead of yourself and not at the tips of the skis. The steeper the slope the greater your forward lean and crouch, and if a sitzmark, bathtub, or more commonly a fall, should "arise," remember that before you fall to bend low and fall to the side-rear and attempt to keep the skis as close together as possible. Most important of all, relax.

When getting up, place the poles behind the body so as to use them as a brace, place the skis horizontal to the slope and push oneself up with the poles. In this simple type of run, confidence and balance is built up, the two most important facts in making any type of skier. When this comparatively easy type of downhill skiing has been learned, then move to a hill with sudden changes of grade which greatly increase the enjoyment of the skier. The steeper the grade the lower the crouch, and when the skier comes upon an abrupt change of elevation, rise somewhat and throw the weight back but be very careful to maintain balance. To vary the desecnt a downhill traverse can be made. In this type of downhill skiing the knees should be well in causing the edges to dig in the hill meanwhile the upper part of the body is out with both shouledrs horizontal to the line of descent. The upper ski or hillside ski should be slightly advanced.

If the skier should be skiing in variable snow straight downhill, one ski should also be advanced, as this acts as a feeler, and allows the skier to make necessary adjustments.

Slocan Pucksters One Up in Finals For Cornwall Cup; Win 5-4

NEW DENVER, B.C., Feb. 7—Before a packed rink in New Denver Tuesday Slocan took the first game of the best two out of three series for possession of the Cornwall Cup. The game was fast and the checking was a bit rough at times, five penalties being dished out.

New Denver had the best of the play in the first period, scoring twice before Slocan could get behind Johnson, Hicks tied the score early in the second and after that the play see-sawed from end to end without a tally. The third saw Slocan take the lead at the quarter mark and they made it three up when two more goals were scored within a minute. New Denver replied with two goals two minutes later, but after that Lister turned all shots which came to him.

Ted Hicks once again was the sparkplug of his team, getting three goals and an assist. Hood and Pinchbeck got a goal and an assist each. New Denver tallies were made by Hayashi, D. Crellin and E. Crellin and Clarkson with an assist to Thring.

Lineups:

Slocan City—Goal, B. Lister; defence, T. Graham, True Hicks, N. Sakamoto; forwards, H. Pinchbeck, Ted Hicks, D. Hood; S. Heslip, J. Heslip, G. McDonald; spares, J. Hicks, B. Hicks.

New Denver—Goal, O. Johnson; defence, Q. Forsythe, J. Yakenchuk, H. Taylor, K. Hayashi; forwards, D. Crellin, E. Crellin, W. Thring; J. Clarkson, M. Yamada, A. Avison, T. Okahari.

Referees were J. H. Russell and F. B. Tessman; timekeepers, C. R. Tippie and A. Clough; goal umpires, T. Bohan and S. Clough; scorer, Dan P. Morgan.

Hockey Scores

By The Canadian Press

CAPE BRETON SENIOR
Sydney 5, North Sydney 3.
MARITIME SENIOR
Moncton 1, Halifax 9.
QUEBEC JUNIOR
Montreal Canadiens 4, Montreal Royals 1.
THUNDER BAY JUNIOR
Port Arthur Juniors 7, Fort William Canadians 2.
QUEBEC SENIOR
Ottawa 6, Shawinigan Falls 5.
USHL
Minneapolis 1, Omaha 7.
Kansas City 3, St. Paul 3.

CONACHER DUE FOR TROUBLE

DETROIT, Feb. 9 (AP)—Troubles are brewing on two sides for coach Charley Conacher of the Chicago Black Hawks, following a pair of "incidents" in connection with a National Hockey League game here last night.

Chicago lost the game 8-2 to Detroit Red Wings. But that was just incidental.

Clarence Campbell, N.H.L. President, today was studying a report from Referee Bill Chadwick that Conacher yankes him around by the sweater in heated protest against one of his decisions during the game.

And a Detroit Times Hockey Writer, Lew Walter, swore out an assualt warrant against Conacher for slugging him in the Chicago dressing room after the game.

The Chicago coach offered no defence, publicly, for grabbing the referee and spinning him around on the ice when he didn't call a penalty against Detroiter George Gee during a mix-up with Chicago's Doug Bentley.

But he claimed he struck the newspaper man "because he called me a name."

City League to Stage Bowling Tourney Sunday

Keglers on the City Men's League will clash on the Bowladrome alleys here Sunday in a double five-pin tournament.

The bowlers will roll the first balls down the alleys at 1 p.m. and play will wind up the same afternoon.

Teams taking part in the 1 p.m. roll-off will be Boates and Benedetti; Hall and Sommers; Valentine and Kenzie; Riddel and Kelly; D. Sinclair and F. Koehle; Sneider and aBrnhardt; Kennedy and White, and Harrison and Gullivan.

Participating in games starting at 2:30 p.m. include, Stevens and Kainig; Townsend and Locatelli; Jarbeau and Gagnon; Bennett and Mills; Phillips and Beresford; McCandlish and Stevens; Hallman and Wright; A. Macrone and Morgan, and Wallach and Sneider.

At the windup of the games winners will be awarded prizes.

Flyers May Default National Playoffs; Too Costly Says McBride

SPOKANE, Feb. 9 (AP) — Spokane won the U .S. National Senior Amateur Hockey title last year but it cost them so much money to do it they may let the trophy go by default in 1950.

That, in effect, was the word today from Roy McBride, captain of the team and manager of the rink where the Western International League club plays at home.

Flyers played 15 post-season games in five weeks at Hibbing, Minn., Toledo, Detroit and Windsor, Ont. to win the national title last year. They wound up with the cup but went in the hole financially.

"It cost us a lot of money for train fare alone. We took 15 men. There was no guarantee. We lost a considerable amount. I don't want to say how much, but considerable," McBride said.

"We haven't decided about this year. It may depend on who we have to play."

Last year the club played the New York Rovers at Hibbing and met Windsor at Windsor, Detroit and Toledo. The gates were not too large at any place.

The low attendance was blamed on the fact that Spokane played nearly all the title games on neutral ice where interest was not the highest.

"If we could play New York at New York or the Boston Olympics at Boston it might be different," he said. "We could draw maybe 15,000 there."

But he noted that Grand Rapids, Mich. and not New York or Boston, is the current leader in the Eastern Amateur League. The Eastern League would provide the competition for Spokane.

The Flyers are eligible to enter the national senior amateur playoff whether they win the WIHL title or not.

Haven't You Been Missing Something?

Harwood's Canada's Finest Whisky

This advertisement is not published or displayed by the Liquor Control Board or by the Government of British Columbia.

First Play in Salmo 'Spiel Today; 36 Rinks

SALMO, B.C., Feb. 9—Thirty-six rinks—20 of them visiting from six outside West Kootenay centres and three District mines—will be in action in Salmo's annual bonspiel this weekend.

First rocks will go down the ice Friday evening, 16 rinks from Salmo and her more immediate neighbors joining in preliminary play. Other rinks will see action after noon hour Saturday.

Trail, Rossland, New Denver, Nelson, Ymir, Sheep Creek, the Reeves MacDonald Mine, Emerald Mine and H. B. Mine are represented in the entry of visiting rinks.

The six sheets were in perfect condition for the Bonspiel, Salmo Curling Club's iceman assured Thursday night. Finals in the three competitions, Primary, Secondary, and Consolation, will be reached Sunday.

The draw follows:

Friday 6 p.m.—R. E. Dilling, Sheep Creek, vs L. G. Moir, Salmo; R. Mitchell, Sheep Creek, vs Smith Curwen, Salmo; A. Harris, Salmo, vs E. Kraft, Salmo.

8 p.m.—Bob Halbauer, Nelson, vs O. Bellevance, Reeves MacDonald N. McDiarmid, Salmo, vs M. Bush, Salmo; F. R. Thompson, Sheep Creek, vs J. McMynn, H. B. Mines.

10 p.m.—H. Moore, Sheep Creek, vs Jim MacDonald, Emerald Mine; E. J. Avery, Salmo, vs A. Klovance, Salmo.

Saturday noon—George Beattie, Sheep Creek, vs O. Lindstrom, Salmo; Joseph Kary, Nelson, vs M. C. Donaldson, Salmo; Fritz Farenholtz, Nelson vs Trail Kinsmen; John Jakel, Trail, vs Jim Smith, Nelson; D. Cameron, Rossland, vs C. M. Esche, Salmo; H. Murphy, Trail, vs J. Webster, Salmo.

2 p.m.—A. Albo, Rossland, vs Art Waters, Nelson; J. W. Graham, Nelson, vs R. Bruce, Salmo; K. J. Comesotti, Rossland, vs C. H. Scribner, Salmo.

6 p.m.—Fred Tessman, New Denver, vs A. Tetz, Ymir.

Court tennis, originally an outdoor game, was played in the Middle Ages in the parks of French and Italian castles.

DOUBLE DISTILLED

UDL Special OLD RYE WHISKY

The price is Right

This advertisement is not published or displayed by the Liquor Control Board or by the Government of British Columbia.

FAST DAILY FLIGHTS Fly TCA TO EUROPE

. . . Shannon, Glasgow, London — only hours away
. . . Direct connections to the Continent
. . . Save up to 25% on Winter Excursion fares
. . . Special flights to Rome — Holy Year 1950

For information and reservations write TCA, 656 Howe St., Vancouver, or see your local travel agent.

GAME "R" SENIOR HOCKEY GAME "R"

Nelson vs Trail

Maple Leafs Smoke Eaters

SATURDAY

February 11th, 8:30 p.m.

Advance Reserved Seat Sale

Friday and Saturday

10:00 a.m. - 6:00 p.m.

Civic Centre Office

Reserved seats $1.00 Adult, Rush 75c Students 35c

Only 3 Home Games Left Before Playoffs!

Feb. 25th vs Kimberley
Feb. 22nd vs Spokane
Feb. 11th vs Trail

GAME "R" GAME "R"

* Millbank Means Mildness *

When you choose your cigarette for mildness - you'll choose Millbank Cigarettes

A Straight Cut for a Truly Mild Smoke!

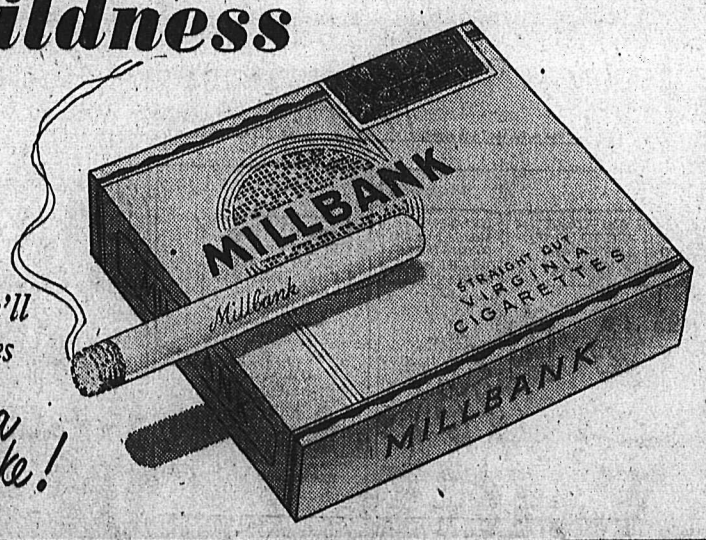

LI'L ABNER

HENRY

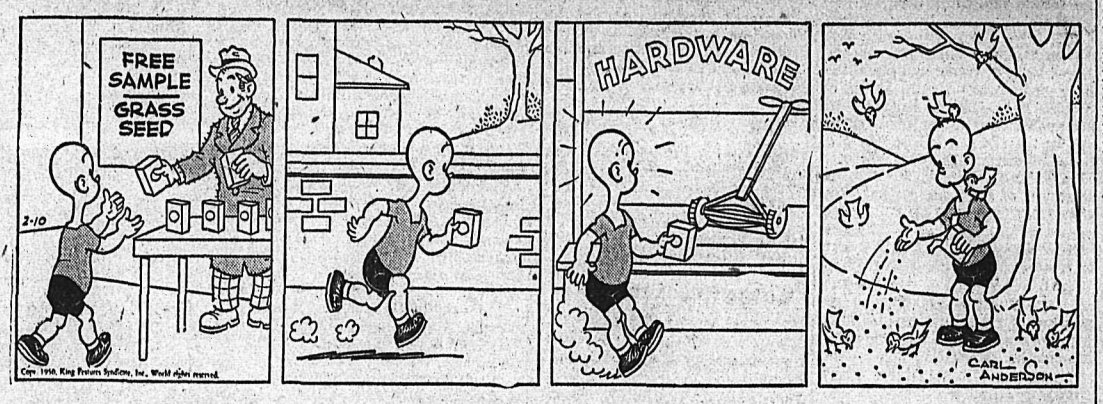

KING OF R.C.M.P.

BLONDIE

SECRET AGENT X9

DONALD DUCK

BUZZ SAWYER

JIGGS

On the Air

FRIDAY, FEB. 10, 1950

CKLN
1240 ON THE DIAL

6:58—O Canada
7:00—News Summary
7:05—Top of the Morning
8:00—CBC News
8:10—Bill Good Sports
8:15—Breakfast Club
8:45—For You Madame
9:00—BBC News
9:15—Western Tunes
9:45—Kate Aitken
10:00—Time Signal and Train Time
10:01—Ellen Harris
10:15—Musical Fill
10:45—Music Kitchen
11:00—Kindergarten of the Air
11:15—Five Roses Radio Kitchen
11:20—Concert Corner
11:45—Notice Board
12:15—Press News
12:25—Sports and Weather Forecast
12:30—Farm Broadcast
12:55—Strikes and Spares
1:00—Afternoon Concert
1:30—Bernie Braden
1:45—Mr. Prime Minister
2:00—School Broadcast
2:30—Your Little Show
2:45—Melody Matinee
3:00—Odds and Ends
3:15—Train Time
3:16—Messers Islanders
3:30—Commentary
3:45—Divertimento
4:00—Opera Stars
4:15—Ed MacCurdy
4:30—Sleepy Time Stories
4:45—Trio Tunes
5:00—Rendezvous Room
5:30—News Cast
5:45—Bill Good
6:00—Musical Program
6:15—Sacred Heart
6:30—Cavalcade of Melody
7:00—CBC News
7:15—CBC Roundup
7:30—Musical Program
8:00—Musical Program
8:15—Canadian Health Story
8:30—Vancouver Theatre
9:00—Burns Chuckwagon
9:30—Talk and Short Stories
10:00—Peebles News
10:15—Report From Parliament Hill
10:30—McGill String Quartet
11:00—Sign Off

CJAT
610 ON THE DIAL

6:30—News
6:35—Good Morning Neighbor
7:00—News
7:05—Good Morning Neighbor
7:25—Your Hymn for the Day
7:30—News
7:35—Good Morning Neighbor
8:00—CBC News
8:10—CJAT Market Letter
8:15—Breakfast Club
8:45—Laura Ltd.
9:00—Coffee Time
9:15—Aunt Lucy
9:30—Five Roses Radio Kitchen
9:35—Housewives Hit Parade
10:00—Homemaker's Club.
10:15—Happy Gang
10:45—Rita Martin's Musical Kitchen
11:00—The Woman's World
11:05—Music for Milady
11:40—Eddy Arnold
11:55—Barry and Betty Show
12:00—Noon Revue
12:30—News
12:45—Saddle Rockin' Rhythm
1:00—Afternoon Recess
1:30—Bernie Bradén
1:45—Mr. Prime Minister
2:00—National School Broadcast
2:30—Waltztime
2:45—Melody Matinee
3:00—Brave Voyage
3:15—Hymn Time
3:45—Movie Hits
4:00—Club Calendar
4:15—Musical Program
4:30—Old Corral
4:45—Superman
5:00—News
5.05—Supper Serenade
6:00—Song of Love
6:30—Beat the Champs
7:00—CBC News
7:15—CBC News Roundup
7:30—Toronto Symphony "Pop" Concert
8:30—Memory Lane
8:45—Doctor's Orders
9:00—Burn's Chuckwagon
9:30—Talk
9:45—Canadian Short Stories
10:00—News
10:05—Sports Cavalcade
10:15—Focus
10:30—News
10:45—Evening Meditations
11:00—Hot Air
11:55—CBC News

SATURDAY, FEB. 11, 1950

CKLN
1240 ON THE DIAL

6:58—O Canada
7:00—News Summary
7:05—Top of the Morning
8:00—CBC News
8:10—Bill Good
8:15—Hits and Encores
8:30—Story Time
9:00—BBC News
9:15—Saddle Serenade
9:30—Saturday Story
9:45—The Answer Man
10:00—Train Time and Time Signal
10:01—Bandstand
10:15—Notice Board
10:45—News Cast
11:00—Metropolitan Opera
2:00—Musical Program
2:15—Ballet Club
3:00—This Week
3:14—Train Time
3:15—News Week-End Listening
3:30—NBC Symphony Orch.
4:00—NBC Symphony Orch.
4:30—Sports College
4:45—Sacred Heart
5:00—Cavalcade of Melody
5:30—Prairie Schooner
6:00—N.H.L. Hockey
7:30—Organ Music
7:45—Armadale Chorus
8:00—Ave Maria
8:30—Current and Choice
9:00—Byng Whitteker
9.30—A Song in the Air
10:00—Peebles News
10:15—Request Hour
11:15—Sign Off

THE PAS, Man. (CP)—This Northern mining town, without a highway link to Southern Manitoba, is looking West. Mayor Frank Bickle said The Pas will press for a road link with Saskatchewan through the Carrot River Valley.

TODAY'S News Pictures

Physicists Discuss H-Bomb As "Worried Citizens"

Top American physicists meet in a news conference at New York as they warn solemnly that one hydrogen bomb can destroy New York or any other large city. They said using the H-bomb would betray morality, and urged the U. S. to promise not to use it first. They said they acted as "worried citizens". The physicists are (left to right): Front—George B. Pegram, Columbia U.; Samuel K. Allison, U. of Chicago; Bruno Rossi, Mass. Institute of Technology; and Dr. Hans Bethe, Cornell U. Second row—Kenneth T. Bainbridge, Harvard; Charles G. Lauritsen, Calif. Institute of Technology; Victor F. Weisskopf, M.I.T.; and F. Wheeler Loomis, U. of Illinois. Back row—Robert B. Brode, University of California; Milton G. White, Princeton, and Frederick Seitz, U. of Illinois.

—AP Wirephoto

Mickey Cohen Surveys Damage

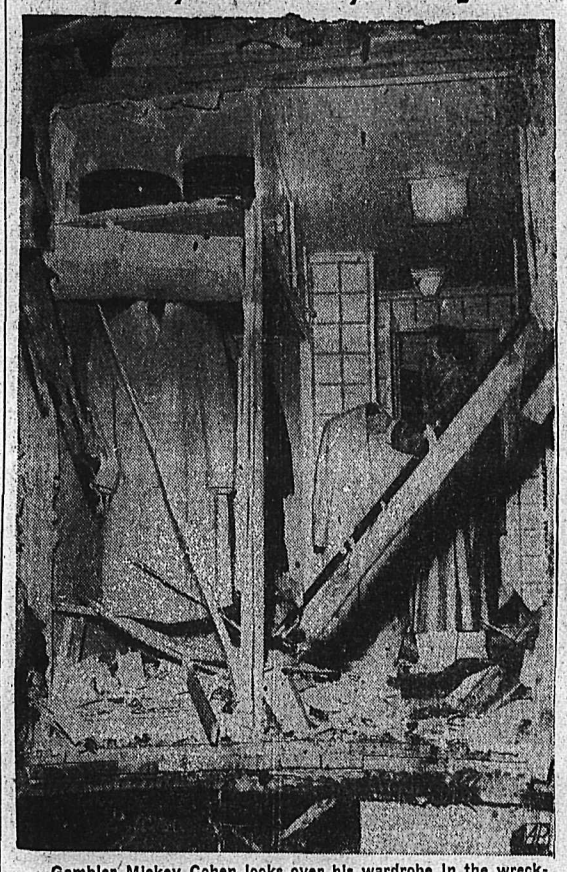

Gambler Mickey Cohen looks over his wardrobe in the wreckage of his home in a fashionable West Los Angeles neighborhood after an early-morning explosion blew out the bedroom where Cohen usually slept. He was prowling around the house at the time, he told police, looking for whoever had set off the alarm system of his electronic guard. Cohen, his wife, Lavonne, and a maid, the only occupants of the house, escaped injury.—AP Wirephoto.

Fear for Safety Of Vice-Consul In Red China

Efforts by Washington officials to learn the fate of U. S. Vice Consul Douglas MacKiernan have so far been unsuccessful. Left behind by Consul J. Hall Baxton to close the Consulate in Tihwa, Sinkiang Province, China, MacKiernan radioed he was leaving last Sept. 17. He has not been heard from since. Fears for his safety were expressed when the Chinese Communist radio accused him in recent broadcasts of espionage and aiding Chinese Nationalist guerrilla forces.—Central Press Canadian.

Says He Can Make H-Bomb

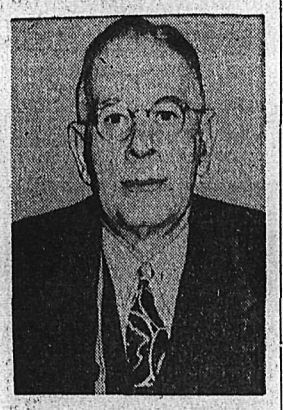

Research scientist Dr. Ralph Lucas of Ackley, Ohio, claims that he has a model hydrogen bomb which could be activated in 12 hours. Lucas wrote to the U. S. Atomic Energy Commission offering the pilot model of the bomb to the Commission, provided the Government would stand the costs of testing it. Lucas said he spent $35,000 in developing the bomb and had no more cash available for the tests.—Central Press Canadian.

Fights

By The Associated Press

PHILADELPHIA — Jersey Joe Walcott, 197, Camden, N. J., knocked out Harold Johnson, 180, Philadelphia, 3.

NEW YORK (St. Nicholas Arena) —Dennis Pat Brady, 137¾, Hartford, Conn., outpointed Terry Young, 139¼, New York, 10.

PHOENIX, Ariz. — Houston Brown, 130, Cleveland, outpointed Keith Nuttall, 129, Brigham City, Utah, 10.

N. H. L. LEADERS

By The Canadian Press

Standing—Detroit, won 27, lost 13, tied 10—64 points.

Points—Lindsay, Detroit, 55.

Goals—Abel, Detroit, 27; Richard, Montreal, 27.

Assists—Lindsay, Detroit, 37.

Penalties—Gadsby, Chicago, 111.

Shutouts—Durnan, Montreal, 7; Broda, Toronto, 7.

DAILY CROSSWORD

ACROSS
1. Wild sheep (India)
4. Steers
9. Festive
11. British Is. (Mediterr.)
12. Peruvian Indians
14. Ancient
15. Make a search for knowledge
16. Open (poet.)
17. Plural pronoun
18. Ever (poet.)
19. Noncommissioned officers (Mil.)
23. Elevated train (abbr.)
24. Ecclesiastical vestment
25. Road (abbr.)
27. Device to keep one afloat
29. Fetish (W. Afr.)
31. Right (abbr.)
32. Hail!
33. Surplice (Eccl.)
35. Confronts
37. Per. to the ear
38. Persia's
39. Offering for acceptance
41. Cut
42. Devoured

DOWN
1. A surgeon's knife
2. A handle
3. Poker stake
4. Hawaiian Islands (abbr.)
5. Proof
6. Cover the inside of
7. Twin crystals
8. Bondsman
10. Carting vehicle
11. Antlered animal
13. Varying weight (India)
17. Narrow part of body below ribs
20. Long, slender fish
21. Precious stones
22. Thrice (mus.)
25. Retaliate
26. Garment
27. Strong, winged sea bird
28. Empty
29. Tuber (So. Am.)
30. Contests
34. River (Afr.)
35. Pinaceous tree
36. Melody
40. Exclamation

Yesterday's Answer

CAROL				ACTS					
ARARA				HALT					
BRAGGY				AREA					
EM		HIR		YAK					
LI		MARINATE							
ONSET				PUT					
WEIR				BUTT					
		HIP		GIDER					
PRETORIA				ME					
RAN		PAT		PIE					
INCA		DRISHS							
AGHD		SORES							
TREE		ENACT							

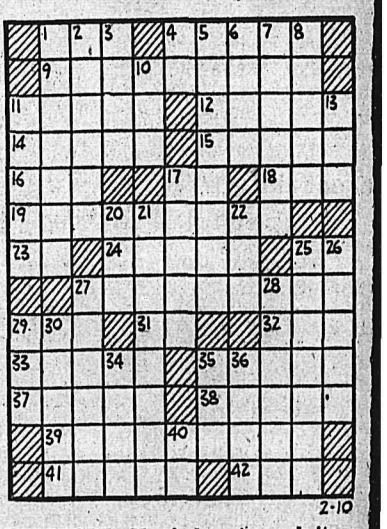

2-10

DAILY CRYPTOQUOTE—Here's how to work it:

A X Y D L B A A X R
is L O N G F E L L O W

One letter simply stands for another. In this example A is used for the three L's, X for the two O's, etc. Single letters, apostrophies, the length and formation of the words are all hints. Each day the code letters are different.

A Cryptogram Quotation

E C P M P Z P Q L Q W I, Q O P E Q P L Q W I,
T C J F Z J W S B L P V E T Q E C X B V. H B V P?
— E P M S P K.

Yesterday's Cryptoquote: A MERRY MONARCH, SCANDALOUS AND POOR.—ROCHESTER.

Distributed by King Features Syndicate

CLASSIFIED
PHONE 144

Deadline for Classified Ads—5 P.M.

HELP WANTED

WANT DRIVER FOR NEW CAR to Vancouver. Leaving Monday. Write Box 6645 Daily News.

WANTED—EXPERIENCED WAITresses. New Star Cafe.

AGENTS WANTED

ELL POPULAR $3 FIRE EXtinguisher, wholesale or direct, liberal profits, exclusive territory. FIRE-KILLER, 5042 Roslyn Avenue, Montreal.

SITUATIONS WANTED

WOMAN WANTS COOKING JOB in mining camp. Good all-round cook. Phone 1065-L, Mrs. J. J. Hiebert, 711 Carbonate St.

SPECIALIZER IN CLEANING, waxing, polishing hardwood floors and general cleaning. Phone 799-R.

SHOVELLING ROOFS AND SIDEwalks. Phone 965-Y.

PERSONAL

SAWANESA MUTUAL FIRE INsurance Co., D. L. Kerr, Agent.

SPENCER SUPPORTS FOR style and comfort. Ph. Mrs. T. A. Gibson, 1436.

MATTRESSES, COMFORTERS, and chesterfields rebuilt, recovered, etc. Nelson Bedding Co., 550 Stanley St. Phone 1314.

ELMER HOTEL, OPPOSITE C.P.R. Depot. Clean rooms and modern rates. $1.50 to $2.00 single, $2.50 to $3.00 doubles. Vancouver, B.C.

3 CENTS! BIRTH CONTROL INformation and catalogue of hygienic supplies. Write Western Distributors, 61-L Ray Building, Vancouver.

ATTENTION SCHOOL BOARD Secretaries. We have a large stock of newsprint, mimeo and bond paper and can fill any order immediately. Daily News Printing Dept., Nelson, British Columbia.

MEN'S PERSONAL DRUG SUNdries, 19 Deluxe assorted $1.00, mailed in plain sealed wrapper. Finest quality, tested, guaranteed. Bargain catalogue free. Western Distributors. Dept. N-821 Davie St., Vancouver.

SINGER SPECIALS

Friday and Saturday

5 used drop-head Singer treadle machines, while they last, we will give away with each of these machines, a Singer buttonhole attachment. Prices from $30 up cash or terms.

SINGER SEWING MACHINE CO.
Of Nelson

RENTALS

FOR RENT — IMMEDIATE OCcupancy. One fully modern unit, furnished or unfurnished. Reasonable. Clark's Creekside Auto Camp. Phone 797-Y.

CABIN FOR RENT. — CENTRAL heating. Single or double room. All furnished. Apply North Shore Motel, phone 387-L-4.

PLEASE HELP COUPLE, ONE girl, needing furnished accommodation. Box 6725 Daily News.

BEDROOM FOR RENT. PHONE 373-R.

BUSINESS OPPORTUNITIES

FOR SALE—THE SELKIRK HOtel, Silverton, B.C., fully licenced, modern. For details apply to Mrs. Ruth Barnes, Silverton, B.C.

SCHOOL AND INSTRUCTION

NELSON BUSINESS COLLEGE
Day and Night Classes.

BUSINESS AND PROFESSIONAL DIRECTORY

CHIROPRACTORS

COLIN McLAREN, D.C., CHIROpractic X-Ray, Spinography. Strand Theatre Bldg. Trail. Ph 328

ASSAYERS AND MINE REPRESENTATIVES

W. WIDDOWSON & CO. ASsayers, 301 Josephine St., Nelson.

S. ELMES, ROSSLAND, B.C. Assayer, Chemist, Mine Represent.

ENGINEERS AND SURVEYORS

TAGGEN AND CURRIE, B.C. Land Surveyors, Mining and Civil Engineers, Rossland, Kelowna, Grand Forks. Ph. Rossland 348.

BULLDOZING, TRUCK HAULING, sand and gravel. Contract H. Harrop. Phone 117.

LOYD C. AFFLECK, 218 GORE ST., Nelson, B.C., Surveyor, Engineer.

INSURANCE AND REAL ESTATE

McHARDY AGENCIES LTD. INsurance, Real Estate—Phone 135.

MACHINISTS

BENNETTS LIMITED
Machine Shop, acetylene and electric welding, motor rewinding. Phone 593 324 Vernon St.

STEVENSON'S MACHINE SHOP—Specialists in mine and mill work, Machine work, light and heavy. 708 Vernon St., Nelson. Phone 98.

SALES AGENTS

Fuller Brush Sales — J. C. McKim. Write Box 123 — Phone 799-R.

PUBLIC NOTICES

AUCTION SALE

TIMBER SALE X48246

There will be offered for sale at Public Auction, at 9:30 a.m., on Saturday, April 1st, 1950, in the office of the District Forester at Nelson, B.C., the Licence X48246, to cut 11,940,000 f.b.m. of Fir, Spruce, Cedar, Hemlock, Balsam, Larch, White Pine and Lodgepole Pine and 270,000 lineal feet of Cedar poles and piling on an area situated on the East fork of Grohman Creek, Kootenay Land District.

Five years will be allowed for removal of timber.

"Provided anyone unable to attend the auction in person may submit tender to be opened at the hour of auction and treated as one bid."

Further particulars may be obtained from the Deputy Minister of Forests, Victoria, B.C., or the District Forester, Nelson, B.C.

Province of British Columbia
Department of Public Works

NEEDLES-FAUQUIER FERRY

The Needles-Fauquier Ferry will be back on its regular schedule Friday morning, February 10th.

Signed: J. A. DENNISON,
District Engineer.

New Denver, B.C.,
February 9th, 1950.

LIVESTOCK, POULTRY AND FARM SUPPLIES, ETC.

IF YOU ARE INTERESTED IN CHICKS

We will mail you FREE our Service Bulletins, descriptive folder, illustrations of anatomy of the hen in natural color, prices and other educational literature neatly filed in loose leaf binder for future reference. With every order of 100 or more chicks we will mail you free of charge three illustrations of digestive, reproductive and respiratory systems, all in natural color on high gloss paper. If you do not consider all this information worth $25.00 from an educational point of view you are at liberty to cancel your order and demand your deposit returned.

R.O.P.-SIRED CHICKS
Leghorns — Hampshires
Leghorn-Hampshire Cross
Barred Rocks
BOLIVAR HATCHERIES LTD.,
1503 Pacific Highway, Box 860
New Westminster, B.C.

Get ready for high egg prices next Fall. Write today for particulars 1950 prices and available dates of our
R.O.P. Sired S.C. White Leghorns.
R.O.P. Sired New Hampshires.
R.O.P. Sired and Approved Hampshire-Leghorn Crossbreeds.
Approved S.C. White Leghorns and New Hampshires.
36 years experience behind these chicks.
BURNSIDE POULTRY FARM
A. E. Powell Hammond, B.C.

R-O-P SIRED NEW HAMPSHIRE and RHODE ISLAND RED CHICKS
$5 for 25, $9 for 50, $18 for 100, $85 for 500.
GEORGE W. GAME
Triangle Hatchery, Armstrong.

PREPARE TO FILL THAT LOCKER next Fall. 40 young pigs ready for immediate delivery. Also 1 registered Yorkshire Boar. H. Harrop.

LOST AND FOUND

GOLD NURSE'S PIN, DISC SHAPE with Red Cross, St. Paul's Hosp. on front. Engraved A. Brommeland, 1949, back, lost Ward St. between Vernon and New Star. Reward. Finder return to Daily News.

LOST — PR. OF ROSARY BEADS in case near Cathedral. Phone 344-R-1.

LOST — WATCH, CHAIN AND knife last Thursday. Phone 1082-X

PETS, CANARIES, BEES, ETC.

PURE BRED DALMATIAN PUPpies of champion stock. Ready Feb. 15th. Phone 840-R. Mrs. W. Reydon, 108 Morgan St., Nelson, B.C.

Nelson Daily News

Classified Advertising Rates:
15c per line first insertion and non-consecutive insertions.
11c line per consecutive insertion after first insertion.
48c line for 6 consecutive insertions.
$1.56 line per month (26 consecutive insertions) Box numbers 11c extra. Covers any number of insertions.
PUBLIC (LEGAL) NOTICES, TENDERS, Etc.—20 per line, first insertion. 16c per line each subsequent insertion.
ALL ABOVE RATES LESS 10% FOR PROMPT PAYMENT

Subscription Rates:

Single Copy	$ .05
By Carrier, per week, in advance	.25
By Carrier, per year	13.00
Mail in Canada, outside Nelson:	
One month	1.00
Three months	2.50
Six months	4.50
One year	8.00
United States, United Kingdom:	
One year	12.00
One month	1.00
Three months	3.00
Six months	6.00

Where extra postage is required Above rates plus postage.

AUTOMOTIVE
MOTORCYCLES, BICYCLES

Immediate Delivery!

NEW AUSTINS!

1950 New A40 Devon Sedans
1950 New A40 Lt. Delivery
1950 New A40 Panel Delivery
1950 New A40 Countryman.

Used Car SPECIALS!

1946 MERCURY COACH
1946 MONARCH SEDAN
1947 FORD COACH
1949 DODGE 5 PASS. COUPE
1947 FORD LT. DEL'Y
1941 FORD LT. DEL'Y
1937 FORD COUPE
1936 FORD COUPE

Terms and Trades

AUSTIN SALES AND SERVICE

Empire Motors

Phone 1135 803 Baker

SEE THE NEW 1950 STYLE LEADER

The Hudson Pacemaker 6

The latest in Automotive Improvement

NOW ON DISPLAY

Enroute—12 new 1950 Hillman Sedans and Light Deliveries

ORDER EARLY

Kootenay Motors (1949) Ltd.

HUDSON, HILLMAN, JOHNSON SALES AND SERVICE

Phone 117 Baker St.

Weekend Bargains in

USED CARS

'49 Ford 4-door Sedan
Air conditioned, Winterized

'48 Pontiac 2-tone
With spotlight and heater. Winterized.

'46 Super 6 Hudson Sedan Winterized, special $1450

Wiginton Motors Ltd.

PHONE 122 206 BAKER

FOR SALE — 1 G.M.C. U.S. ARMY 6x6 truck 1050x18-19 ply tires. Almost new. Stake body, 4 chains, snow plough hydraulic operated winch front mounted. 2-steel logging bunks. Licenced to end of Feb. Price complete $2600.00. For further particulars phone 256 Kimberley, B.C.

1948 CHEV. ½ TON PANEL DElivery. Radio, heater, superb condition throughout. Priced right, easy terms. Phone 738-L-3.

DIAMOND T 2-TON TRUCK, motor overhauled, all in good shape. $450.00. Phone 827-L or write 1303 Robertson Ave., Nelson

FOR SALE — 1949 FORD ONE ton, mileage 9000, new knobbies, heater, fully winterized, new condition. E. H. Hird, Sloean City.

FOR SALE — 1948 V-8 COACH, general condition good, 2 new tires, motor very good, most accessories new. G. Dickson, Kaslo.

FOR SALE — 1 3-TON G.M.C. motor block, A-1. 2-Ton, 1946 Fargo truck or 2½ ton 1946 Maple Leaf truck. J. R. Miller. Phone 77.

FOR SALE — 1940 FORD PICKUP A-1 condition. Best offer. L. Jmaiff, Appledale, B.C.

1948 ENGLISH FORD PANEL. Can be seen at Bennett's Machine Shop.

PROPERTY, HOUSES, FARMS

DON'T

be caught short by fire

and have to say "I wish I had." Protect your home and possessions today! Present day values may mean your home is under-insured.

Let us revise your insurance to meet today's values now!

C.W. Appleyard & Co.

CITY PROPERTY INSURANCE
LIFE — FIRE — CASUALTY

Insurance Dept. T. C. Lambert. Viola McGinn, Sec'try.

Established 38 years.

FOR SALE — DAIRY FARM, 15 acres, good 5 room house, good barn for 14 cows, milk house, etc. Irrigated. A few fruit trees. $3000 cash. Apply Mr. S. Vanjoff, Creston, B.C.

FOR SALE — THE GRAHAM Ranch, 360 acres in Little Slocan. For information, write Mrs. John Graham, 308 Kerr Apt., Nelson.

TWO-ROOM MODERN HOUSE for sale. Furniture optional, brand new. Located on lakeshore. To be moved off. Phone 678-R-1.

MACHINERY

KNOW-HOW

The Key to Our Better Overhaul Service

"Know-How" often means the difference between an inexpensive and a high priced reconditioning job. That's why we say—it pays to let us service your equipment.

The "know-how" of our mechanics, combined with their use of only genuine parts and precision tools, pays you dividends. Arrange to have your machine checked as soon as possible.

Finning Tractor & Equipment Co. Ltd.

YOUR CATERPILLAR DEALER
Nelson Cranbrook

CONTRACTORS — SAWMILL — LOGGING & MINING EQUIPMENT
SEND YOUR ENQUIRIES TO NATIONAL MACHINERY CO. LTD.
Granville Island MA. 1251
Vancouver, B.C.

CUSTOM MACHINE WORK AND welding. Portable welding equipment for field work. Stevenson's Machine Shop, 708 Vernon St., Nelson, B.C.

NEW AND USED CUMMINS DIEsel Power Units. Carco Logging Arches and Tractor Winches, Bayes Equipment Company, Cranbrook, B. C.

D4 CAT FOR RENT OR CONtract. Equipped for excavating, road building, land clearing, etc. C. Ross, Phone 588-R, Nelson.

FOR SALE, MISCELLANEOUS

FOR SALE — ALL EQUIPMENT of the Electric Laundry. Apply 180 Baker St.

PIPE — FITTINGS — TUBES, SPEcial low prices. Active Trading Co., 916 Powell St., Vancouver.

FOR SALE — DOLL PRAM, child's wicker rocker. Also tube skates, size 12. Phone 996-Y.

FARM SUPPLIES, ETC.

100 TONS GOOD BALED STRAW loaded in car. F.O.B. Innisfail, $13.00 per ton. Terms, cash. C. M. Nance, phone 57, Innisfail, Alta.

WANTED, MISCELLANEOUS

SHIP US YOUR SCRAP METALS or iron. Any quantity. Top prices paid. Active Trading Company, 916 Powell St., Vancouver, B.C.

SHIP YOUR HIDES TO J. P. MORgan, Nelson, B.C.

ROOM AND BOARD

ROOM AND BOARD FOR YOUNG lady or gentlemen. Apply 921 Edgewood Ave. or write Box 6522 Daily News.

Use Classified Ads and Get Results

TORONTO STOCKS

CLOSING PRICES

MINES	
Amal Larder	.17
Anglo Huronian	9.65
Aunor	3.10
Base Metals	.26½
Belloterre	7.25
Bevcourt	.26
Bobjo	.14
Boymar Gold	.17
Bralorne	9.60
Broulan	.56
Can. Mal.	.65
Castle Treth.	2.45
Central Patricia	.90
Chesterville	1.25
Cochenour	2.04
Coin Lake	.16
Cons. Beatty	.54
Cons Mining & Smelting	99.50
Conwest	1.10
Delnite	1.60
Dome	17.85
Donalda	.55
East Malartic	2.17
Elder Gold	.38½
Eldona	.30½
East Sull.	4.50
Falconbridge	4.25
Francoeur	4.25
Frobisher	2.33
Giant Yel.	6.10
Golden Manitou	2.80
Hallnor	3.80
Hardrock	.36½
Hasaga	.38
Hollinger	10.00
Howey	.55
Hudson Bay	46.00
Inspiration	.41
Int. Nickel	32.15
Joliet Que.	.68
Kerr Addison	18.25
Kirk-Hudson Bay	.50
Kirkland Lake	1.30
Kirk. Townsite	.11½
Labrador	4.65
Lake Dufault	1.13
Lakeshore	13.00
Lake Wasa	.53
Lamaque	6.25
Leitch	1.27
Little Long Lac	.50
Louvicourt	.19
Macdonald	.50
MacLeod Cock	2.69
Magnet	.50¼
Malartic G F	3.10
Marcus G	.14
McIntyre	63.00
McKenzie R L	2.86
Mining Corp.	13.15
Moneta	.33½
Mosher L L	.34
Negus	1.50
New Calumet	1.09
New Goldvue	.40
New Jason	.36
Nicholson	.51
Normetals	2.65
Noranda	68.00
O'Brien	1.85
Osisko	1.12
Pamour	1.46
Paymaster	.30
Pickle Crow	1.92
Pioneer	3.40
Porc. Pen.	.75
Preston E D	1.78
Quebec Manitou	.80
Qebec Lab.	.17
Queenston	1.08
Qemont	22.00
San Antonio	3.75
Sen. Rouyn	.28½
Sherritt Gordon	2.32
Silanco	.26
Silvermiller	.62
Siscoe	.35
Sladon Mal.	.69
Stadacona	.54
Starratt Olsen	.65
Steep Rock	2.40
Sylvanite	1.50
Teck Hughes	2.98
Torbit	1.32
United Keno	3.75
Upper Canada	3.35
Ventures	6.50
Waite Amulet	6.80
OILS	
Anglo Can.	4.05
Atlantic Oil	1.47
B. A. Oil	26.65
Calgary and Edmonton	7.45
Calmont	.52
Chemical Research	1.22
Dalhousie	.38
Davies Pete	.30
Foothills	3.80
Globe	.62
Imperial Oil	22.00
Inter Pete	9.50
Okalta	2.00
Pacific Pete	4.60
Roxana	.36
Royalite	9.25
Tower Pete	.43
United Oils	.22
INDUSTRIALS	
Abitibi	23
Algoma Steel	14½
Aluminum	54
Argus	7¼
Argus	7¾
Atlas St.	8⅜
Bell Telephone	40½
Braizilian	20¾
Berw & Dist.	16½
B.B. Electric	91¼
B.C. Forest	2⅞
B.C. Packers A	12
B.C. Packers B	6⅜
B.C. Power A	28¼
B.C. Power B	3
B.C. Pulp	87
B.C. Pulp	87
Brown Co.	4
Brown Co. Pfd	99
Bruck Silk A	18⅝
Bruck Silk B	7
Building Products	32½
Burl. Steel	17
Burns A	28⅜
Burns B	17¾
Burrard A	7⅞
Can Cement	36½
Can. Malting	15½
Can. Malting	51½
Can. Packers A	34¾
Can. Packers B	22½
Canadian Bakeries	10
Canadian Berweries	23
Canadian Canners	20½
H R MacMillan A	9⅞
Canadian Car & Fdy	11¾
Canadian Car & Fdy A	15⅛
Can. Oil	16
Canadian Steamships	16½
Canadian Celanese	30½
Canadian Deredge	27
Canadian Ind Alcohol	9
Canadian Marconi	3
Cahadian West Lmbr	3¾
Canadian Pacific Rly	17¾
Cockshutt	16¼
Coast Copper	98
Cons. Mining & Smelt	99½
Cons. Paper	18½
Dist. Seagram	21¼
Dom. Stores	35
Dom. Tar & Chemical	32
Dom. Textiles	16½
Eddy Paper	16¾
Famous Players	36½
Fleet Air	1.35
Ford A	27⅝
Gatineau	18¼
Gatineau 5% Pfd	107
Gen. Steel Wares	18¾
Great Lakes	14¾
Great Lakes Pfd	44
H R MacMillan B	8¼
Imperial Oil	22⅛
Imp. Tobacco	14⅞
Int. Metal	26½
Int. Nickel	32⅛
Int. Pete	9⅝
Kelvinator	48
Lake of Woods	25
Laura Secord	16¾
Loblaw A	31½
Loblaw B	31¼
Massey Harris	24⅜
Massey Harris Pfd	28
Mercury Mills	5½
M & O Paper	18¼
Mont. Loco	21¼
Moore Corp.	77
McColl Frontenac	14⅜
McColl Frontenac Pfd	100
Nat. Steel Car	20½
North Continental	20½
Page Hershey	46½
Powell River	45
Power Corp.	16⅞
Russ. Industries	19½
Shawinigan	24⅛
Shea Brew.	15½
Sicks Brew.	21¾
Simpsons A	29¾
Southam	20½
Steel of Can. Pfd	106
Standard Paving	105⅝
H. Walker	38⅛
Western Grocers A	24¾

Market Trends

NEW YORK (AP) — A steady buying drive pushed stock prices up over a broad front today. Volume was around 1,800,000 shares.

LONDON (Reuters) — Breweries were unsettled today on the London Stock Exchange, but other sections spent another quiet day with trading at a minimum under the influence of the approaching election—just two weeks today.

British Government stocks encountered scattered selling and there were widespread but small losses in industrials. Building issues were singled out for some selling, and showed dullness.

MONTREAL (CP) — As trading picked up near the final hour, stock prices groped for higher ground on the Montreal Stock Echange and Curb market today.

Volume showed industrials with 45,400 shares and Mines 77,100.

Calgary Livestock

CALGARY, Feb. 9 (CP) — The Calgary livestock market was active and trading was brisk today, and indications pointed to a moderate run of cattle. Sorting and grading was fairly lenient, and the market was 25 to 50 cents higher in spots.

Stocker and feeder cattle constituted about half total receipts and were in best demand. All classes were selling rapidly.

Receipts yesterday totalled 594 sold and weighed. About 300 were available at noon today.

The Dominion Livestock Market Service reported yesterday's receipts as 437 cattle, 37 calves, 108 hogs and 2 sheep. Today's receipts were 60 cattle and 3 calves; no hogs or sheep.

Sows sold yesterday at $13.50.

God lambs, $23 to $24.

Good to choice butcher heifers, $22 to $23; common to medium, $18 to $21.50.

Good butcher heifers, $20 to $21; common to medium, $17 to $19.50.

Good to choice fed calves, $22 to $23; common to medium $20 to $21.50.

Good cows, $15.50 to $16; common to medium, $13.50 to $15.25; canners and cutters, $10 to $13.25.

Good bulls, $17.50 to $18.25; common to medium, $15.50 to $17.25.

Good to choice veal calves, $21 to $23; common to medium, $16 to $20.

Good stocker and feeder steers, $19.50 to $21.50; common to medium, $16 to $19.

Vancouver Stocks

CLOSING PRICES

MINES	
Bayonne	
Bralorne	9.60
Cariboo Gold	1.25
Grandview	.18
Hedley Mascot	.28
Highland Bell	.61
Kootenay Belle	.33
Pend Oreille	5.50
Pioneer Gold	3.45
Reeves MacDonald	2.35
Sheep Creek	1.20
Vananda	.11
OILS	
Anglo Canadian	4.10
A P Consolidated	.23
Calgary & Edmonton	7.50
Calmont	.52
Commonwealth	1.30
Dalhousie	.38½
Foothills	3.70
Globe	.62
Home	11.50
Mercury	.10½
National Pete	.30
Okalta Com	2.00
Pacific Pete	4.60
Royalite	9.15
Southwest Pete	.40
Vanalta	.28
Vulcan	.32
West Leduc	.80
INDUSTRIALS	
Coast Breweries	3.50

Winnipeg Grain

WINNIPEG, Feb. 9 (CP)—Winnipeg grain cash prices:
Oats—No. 1 feed, 78.
Barley—No. 1 feed, 1.19¾.

DOW JONES AVERAGES

30 industrials 203.80 up 1.09.
20 railroads 55.20 up .41.
15 utilities 42.53 up .03.
65 stocks 73.70 up .37.

Reeves McDonald Heads Zinc Shippers to Trail

TRAIL, B.C., Feb. 9—Top custom shipper to the metallurgical plants of The Consolidated Mining and Smelting Company of Canada, Ltd., for the week ending Jan. 7, was W. R. Grace and Co., who shipped 1197 wet tons of lead concentrates from South America. Second high lead shipper was New Calumet, Campbell's Bay, Que., with 240 wet tons of lead concentrates, followed by Philipp Bros., South America, with 189 wet tons of lead ore.

High zinc shipper was Reeves MacDonald, Salmo, B.C., shipping 170 wet tons of zinc concentrates. Second high was W. R. Grace and Co., South America, with 136 wet tons zinc concentrates, followed by Britannia, Britannia Beach, B.C., with 120 wet tons.

Lead shipments for the week totalled 1814 wet tons as compared to 1418 wet tons for last week and the 1948 weekly average of 373 wet tons.

Zinc shipments totalled 814 wet tons as against last week's 730 and the 1948 weekly average of 775 wet tons.

Total combined shipment was 2628 wet tons compared to last week's 2148 and the 1948 weekly average of 1149.

Details of the shipments in wet tons follow:

For treatment at the lead smelter
Anacon, Garneau, Quebec, concentrates, 45.
Ainsmore, Ainsworth, B.C., concentrates, 60.
Bosun (Zambon and Pengelly), New Denver, B.C., ore, 12.
Grace, W. R., South America, concentrates, 1197.
Highland Bell, Beaverdell, B.C., ore, 70.
New Calumet, Campbell's Bay, Quebec, concentrates, 240.
Philipp Bros., South America, ore, 189.
Silver Star Mine, Vernon, B.C., ore, 1.
Total—1814.
Previous week—1418.

For treatment at the zinc plant
Ainsmore, Ainsworth, B.C., concentrates, 45.
Britannia, Britannia Beach, B.C., concentrates, 120.
Base Metals, Field, B.C., concentrates, 60.
Canadian Exploration, Salmo, B.C., concentrates, 60.
Grace & Co., W.R., South America concentrates, 136.
Philipp Bros., Mexico, concentrates, 45.
Paradise, Lake Windermere, B.C., concentrates, 98.
Reeves MacDonald, Salmo, B.C., concentrates, 170.
Silver Standard, New Hazelton, B.C., concentrates, 80.
Total—814.
Previous week—730.
Grand total—2628.
Previous week—2148.

Average quotations for same period:
Silver, New York, 73.25 cents per ounce.
Lead, New York, 12.00 cents per pound.
Zinc, St. Louis, 9.77 cents per pound.

VANCOUVER, Feb. 9 (CP) — Handwriting experts will again examine the $9,000,000-will of James Thompson, who died in Dec. 1948. Defence statements filed in the suit maintin that the signatures are not genuine. The will, which named Gilbert Campbell beneficiary to the extent of $600,000, is contested by three cousins of Thompson.

PROTEST BUDGET REDUCTION OF GAME DEPARTMENT

VANCOUVER, Feb. 9 (CP)—Fish and game sportsmen here last night met to protest the proposed reductions in the annual budget of the Provincial Game Department.

And they got the support of C.C.F. Leader Harold Winch, who shided them for limiting a request for "all monies derived under the game act".

You should ask, rather, for what the administration of game requires", he said. "I think it needs all you say. In fact, you are not asking enough".

Dr. Ian Cowan, Scientific Advisor to the two-man Game Commission, described B.C.,s wildlife as a major resource.

"The harvest in meat alone last year amounted to 5,500,000 pounds", he said. "The fur catch amounted to more than $200,000".

He said that 135,000 people take part in the harvest of fish and game in the province, and that 9330 people are activiely employed in huting and fishing. He included trappers, guides and resort owners.

BUTTER STOCKS HIGH; OLEO OUTPUT UP

OTTAWA, Feb. 9 (CP) — Canada's dairy warehouses are bulging with butter as its competitor, margarine, reaches new production heights.

This was discolsed today in a Bureau of Statistics omnthly roundup of developments in the dairy and margarine industries.

Warehouses held 46,494,000 pounds of creamery butter on Feb. 1, the Bureau said, about 19,000,000 pounds more than the 27,678,000 in storage Feb. 1, 1949.

Meanwhile, margarine scored a production record with output in January reaching 7,996,000 pounds, an increase of more than 1,000,000 pounds over Decembers' total of 6,902,000.

CAR TUNES

BETTER STILL—LET US TRACTIONIZE YOUR TIRES

$2.50 per wheel, insurance against today's hazardous icy roads. — satisfaction guaranteed.

Peebles Motors Ltd.

Auto Safety Specialists
Phone 1090 Nelson, B.C.

This advertisement is not published or displayed by the Liquor Control Board or by the Government of British Columbia.

Hey, Girls, Listen to This—

The fashion makers of Paris, London and New York have decreed "The Faun Look" which will turn you into a sloe-eyed ravisher.

To achieve this faun look, an eye brow pencil is drawn in a fine line from the inside corner of the eye, across the upper lid, close to the lashes. At the outer corner, the line sweeps sharply upward toward the temple for about a quarter of an inch. A second line is drawn on the lower lid close to the lashes till it meets the upper line. Green or blue eye shadow is applied from the centre of the upper lid to the outside corner of the eye. The result is a slant-eyed effect designed to capture male attention—but do it properly or it may give you a rather ridiculous inquiring look.

Rubinstein Eye Brow Pencils ..... 75¢
Eye Shadow $1.25
Lipsticks $1.25

MANN'S DRUG STORE

VIRDEN, Man. (CP)—Oil exploration is spreading into Manitoba farm lands. Wallace Municipal Council has leased oil rights on a considerable area of municipal lands to Brandon Exploration Company, a subsidiary of Standard Oil of California.

HAVE YOUR FURNITURE EXPERTLY RECOVERED at the
Nelson Upholstery
409 Hall St. Phone 146

RADIATORS
CLEANED & REPAIRED
RECORING
Jim's Radiator Shop
301 Ward St. Phone 63

Always on Time With
Gruen
The number one Watch for Canadians
SEE THESE BEAUTIES TODAY AT
W. G. Valin—Jeweller
PHONE 1149 364 BAKER ST.

Musical Salute Empire Problem

AUCKLAND, N. Z., Feb. 9 (CP)—With so many Commonwealth countries represented, the choice of music to salute winners posed a problem at the British Empire Games.

The choice was left as customary to committees of the 12 competing countries. The result was a considerable overlapping on "God Save the King"—chosen by all the colonies.

England's winners, on the other hand, are saluted with "Land of Hope and Glory." For Scotland, it's "Scots Wha Hae," for Wales, "Land of Our Fathers." South Africa uses two—"God Save the King" and the Dutch "Stem Van Zind Africa." There's also "Advance Australia" and "God Defend New Zealand."

Canada uses "O Canada." Thus far it's been played once for a swimmer, twice for weight-lifting winners and twice for wrestlers. The track and field team has yet to hear it.

LONDON, Feb. 9 (CP) — Play is getting a bit more rugged in British hockey but the British Ice Hockey Association does not approve.

Wyn Cook, Harringay racer star from Portage La Prairie, Man., and Art Hodgins, Streatham import from Timmins, Ont., were both suspended today for two games for "roughing things up" in a game Feb. 4.

CITY DRUG CO.
Prescription Specialists
Box 460 Phone 34
"Save With Safety At Your Rexall Store."

THOMPSON FUNERAL HOME
"Distinctive Funeral Service"
AMBULANCE SERVICE
515 Kootenay St. Phone 82

TEMPORARY LOCATION
702 BAKER ST.
Vic. Graves (Plumber)
New Stock Arriving Daily
Nelson Electric Co.
Authorized GE Dealers
PHONE 260

Kaslo Council Hears Fire Report

KASLO, B.C., Feb. 9 — At the Kaslo City Council meeting a report was submitted by Constable H. F. Bacon on the Kaslo fire of Jan. 17, that demolished four business blocks, was read and accepted.

A letter was read from the Kaslo Board of Trade commending Street Commissioner C. J. White and City Electrician F. S. Chandler for their fine work during the extreme cold weather of the present Winter.

A grant was passed to the Canadian Legion Branch No. 74 payable in December.

The school estimates were submitted and tabled for further study.

Professor Fuchs Appeals for Son

FRANKFURT, Feb. 9 (AP) — Klaus Fuchs, British atomic scientist arrested for passing atomic secrets to a foreign power, "has the brain of a giant, but the naive soul of a child," his father said today.

Interviewed by telephone, 75-year-old Professor Emil Fuchs said in a trembling voice:

"I am convinced my son is not guilty of the charges against him. I have never said that my son was a Communist. He was a freedom-loving opponent of Nazism."

Klaus Fuchs is due to go on trial in London tomorrow on two charges that he supplied Anglo-American atomic secrets to a foreign power in 1945 and 1947.

His aging father is a Professor of Theology at Leipzig University, deep in the Russian zone of Germany.

Professor Fuchs said he would like to intercede in his son's defence at tomorrow's trial.

"But you see I am helpless," he said.

"I should like so much to go to England to testify before the court on my son's record. Do you think anybody could help me?" he asked.

The scientist, Professor Fuchs said, fled to Britain after a secret Nazi students' organization condemned him to death because he "opposed Hitler."

PHONE 144 FOR CLASSIFIED

CAMPBELL, SHANKLAND & IMRIE
Chartered Accountants
Auditors
560 Baker St. Phone 236

STROMBERG-CARLSON RADIOS
Jeffrey Radio Service
446 Ward St. Phone 1302
Nelson, B.C.

Traffic Safety Films Shown Windermere Board

INVERMERE, B. C., Feb. 9—First Guest Night of the Windermere District Board of Trade was held Wednesday at Invermere when the gathering was addressed by Constable J. F. Gregory of the Cranbrook detachment B. C. Police.

Const. Gregory showed two traffic safety films, one "Knights of the Highway," depicting the rules for safe night driving, and the other a strong appeal against driving while under the influence of alcohol.

Const. Gregory enumerated other rules for safe driving and also cautioned those present about the dangers of carbon monoxide in cars which he said had caused near fatalities in Cranbrook twice recently.

He spoke briefly to car owners on the required condition of their cars, specifying headlights, brakes and windshield.

He reminded the young people present that drivers in the teenages to 25 are the group which statistics have proved to have most car accidents. There were a representative number of high school students present.

The speaker was introduced by W. S. Rogers, President of the Board of Trade.

Non-Union Waiters For Calgary Hotels

CALGARY, Feb. 9 (CP)—Beverage rooms of 19 Calgary hotels, closed since Saturday by a strike of 200 members of the Beverage Dispensers' Union (A.F.L.), will reopen Monday with non-union beer waiters, glass washers and tapmen, B. C. Thomas, proprietor of the Wales Hotel, said today.

Other hotelmen would not confirm or deny Mr. Thomas' statement. Albert Traumweisor, spokesman for the hotelmen, declined to comment pending a meeting of the hotelmen later today.

J. A. C. LAUGHTON
OPTOMETRIST
Medical Arts Building
SUITE 206

Your Budget Buys More at The Children's Shop

ELLISON MILLING & ELEVATOR CO. LTD.
Ellison's
At Your Grocers.
Royal Pat Cake and Pastry Flour

Confused Orders Grounded "Mo"

NORFOLK, Va., Feb. 9 (AP) — Minutes before the battleship Missouri ran aground, her navigator made "frantic" recommendations to the commanding officer that the ship be turned right, a Naval Court of Inquiry heard today.

Lieut. E. D. Arnold, who was officer of the deck when the big Mo grounded in Chesapeake Bay Jan. 17, testified that while the navigator was recommending this action to avoid "shoal water," the ship's operations officer told the skipper "there is plenty of water to the left of the buoy."

The buoy referred to was one of a pair that marked a secret Naval electronic recording range, paralleling the main channel, which the Missouri was attempting to run.

A moment after the third "come right" recommendation by the navigator, Lieutenant-Commander Frank G. Morris, the piloting bridge received a report from the fantail—(extreme stern of ship)—that the propellers were "stirring up mud," Arnold said.

Morris is a defendant before the court together with the Missouri's Commanding Officer, Capt. William D. Brown, and her Operations Officer, Commander John R. Millett.

Haigh Tru-Art Beauty Salon
576 Baker St.
Phone 327

Have the Job Done Right
VIC GRAVES
MASTER PLUMBER
PHONE 815

New Schick Super Razor
$24.95
Smith Electric
645 BAKER PHONE 258

Margarine Sales Hurt Dairies

EDMONTON, Feb. 9 (CP)—Canadian dairy farmers already have lost $46,000,000 through introduction of margarine into the Canadian economy, J. H. Duplan of London, Ont., said today.

Mr. Duplan, President of the National Dairy Council, addressed the closing session of the annual convention of the Alberta Dairymen's Association.

He said the dairy industry's problem directly affects nearly every worker in Canada, as well as Federal and Provincial Governments.

The appeal against the Supreme Court of Canada's ruling making legal the manufacture and sale of the butter substitute, he said, "will have far-reaching implications for our whole economy."

The appeal is before the Privy Council.

MAKE YOUR CLOTHES LINE OUR TELEPHONE LINE
WEST KOOTENAY STEAM LAUNDRY
PHONE 1175—182 BAKER ST.

For Dependable PAINTING and PAPERHANGING
See
Murphy Brothers
Phone 555 745 Baker St.

FLEURY'S Pharmacy
Prescriptions
Compounded Accurately
Med. Arts Blk.
PHONE 25

SALE
Work Pants
Regular values $5.25
TO CLEAR
$3.95
Now is your chance to save on a pair of these work pants. Broken lines of coverts, twills and moleskins. All sizes 30 to 44.
Emory's Ltd.
THE MAN'S STORE

WIGINTON MOTORS LTD.
PONTIAC — BUICK
G.M.C. TRUCKS
Metal and Paint Work Specialty

Donald E. Hunter
OPTOMETRIST
431 Baker St. Phone 33

SEE OUR DISPLAYS

Mister . . . here's a tip for you! If you never tried a gift like these for the little lady there's a pleasant surprise in store for you. Practical gifts she'll use and thank you for every day!

SEE OUR DISPLAYS

Genuine Pyrex Ware
Percolators, from $3.35
Casseroles, from 59c
Open Bakers, from 57c
Bread Pans, from 87c
Utility Dish, from 87c
Pie Plates, from 45c
Refrigerator Sets, $3.95
Mixing Bowl Sets, 4 pc. $3.50
Double Boilers, $4.95
Covered Saucepans, from $2.95
Pyrex Blue Dining Ware for every day use
Silverware

The Finest Gift FOR HOMEMAKERS
This year give her the gift of gifts . . . a PRESTO COOKER! All year long a PRESTO saves work and time in preparing meals. It saves food flavors and colors, too, as well as vitamins and minerals. Shorter cooking time means less fuel costs. PRESTO is easy to use, too. The exclusive HOMEC seal insures quick and secure closing. This Indicator-Weight, which clearly shows 5, 10, or 15 pounds pressure, makes possible safe, efficient canning or hi-speed cooking.

Everedy Chrome Cook Ware
Skillets 7¾, 9 or 10½ in. from $2.10
French Fryers, 8¼ in. $5.80
4 cup. Poacher and Fryer $6.20
Chicken Fryer, 10 in. $3.95
Griddle 11½ in. $2.70
Skiddle 10¾ in. $2.25
Tater Baker, 8¼ in. $5.00
Ovenola 12 in. $8.60
Kake-Saver, 12¼ in. $5.35
Bacon-Egger 14 in. $4.80
Revere Ware Stainless Steel, Copper Clad
Electrical Appliances

PRESTO COOKERS
No. 402 x 2½ qt. — $13.95
No. 404 x 3½ qt. — $16.95
No. 406 x 5 qt. — $19.95
No. 4 x 8 qt. — $22.45
No. 5 x 10 qt. — $26.25
No. 7 x 13 qt. — $30.75
PRESTO FRY MASTER: No. 400 — $18.95

Wood, Vallance Hardware
COMPANY LIMITED
Phones 26-27 Wholesale—Retail Nelson, B.C.

Stock Reducing
SHOE SALE
PRICES SLASHED on men's, women's and children's Shoes and all Rubber Footwear.
"NOW" is the time to SHOP and SAVE
The NELSON SHOE CO., LTD.
Formerly The Bootery
411 Baker St. Nelson, B. C.

JUST ARRIVED
A small shipment of the famous
Servel
Propane Gas Refrigerators
Use our budget plan
$39.50 down, $15.75 a month
McKAY & STRETTON LTD.
ELECTRICAL APPLIANCES
PHONE 544

GOOD OLD JOHNNIE WALKER
BORN 1820—STILL GOING STRONG

real good Scotch
There's no finer drink than real Scotch Whisky; and no finer Scotch Whisky than Johnnie Walker.
Distilled, Blended and Bottled in Scotland
Contents 26⅔ oz.
John Walker & Sons Ltd., Scotch Whisky Distillers, Kilmarnock, Scotland
49-9
This advertisement is not published or displayed by the Liquor Control Board or by the Government of British Columbia

OUR FIRST USED CAR
OFFERING SINCE 1943
BARGAINS THAT ARE REAL BARGAINS
● 1949 METEOR SEDAN
With heater, defroster and seat covers. Actual mileage 11,025. ..... $1850
● 1947 WILLYS STATION WAGON
Radio, heater, defroster. Like new. $1900
● 1945 THREE-TON CHEVROLET
Six brand new 825x20 tires. Two speed rear axle. A real money maker. $1100
NELSON TRANSFER
Company, Limited
The largest and most completely equipped garage in the Interior of B.C.
35 PHONE 35