PROVINCIAL LIBRARY VICTORIA, B.C.

978

Nelson Daily News

VOL... 5 CENTS A COPY NELSON, BRITISH COLUMBIA, CANADA—MONDAY MORNING, AUGUST 8, 1949 NUMBER 8...

WEATHER FORECAST

KOOTENAY—Cloudy and cool Monday. Scattered showers Monday afternoon. Winds light. Low and high at Cranbrook and Crescent Valley 50 and 75.

S29 31 Mar. 50 Provincial Library Victoria B.C.

13 Die, Trapped By Raging Forest Blaze

Only Three of Smoke-Jumping Crew Escape When Wind Change Traps 15

HELENA, Mont., Aug. 7 (AP)—Weary, heat-singed fire-fighters began to see signs of victory today in the battle against crackling flames that have burned 13 persons to death and seared 4200 acres of timberland in the mountains 25 miles Northeast of here.

If no strong winds come up, the United States Forest Service said there was a chance the fire's wild dance of death could be halted by morning. The Weather Bureau predicted light rains tonight.

Five hundred men were straining to stop the fire as it moved toward the Northeast. Their equipment included two bulldozers.

Bodies of 11 men were found in the hot ashes of the flaming forest. Two other men died Saturday in the Helena hospital.

Of the 13 known dead, 12 were parachuted fire-fighters. One was regular ranger station employee.

Wildlife of the primitive area is fleeing before the flames. Many deer have been seen swimming the Missouri River to escape a fiery death.

While a helicopter brought charred bodies to a Helena morgue, the Federal Forest Service rushed reinforcements to the area fire which had spread over 4200 acres by this morning.

Travelling in commandeered Missouri river boats, fresh men joined weary fire-fighters who fought a losing battle Saturday against rampant flames which crackled through canyons and leaped sheer cliffs.

There was no wind this morning and the Forest Service hoped the men would be able to halt the fire's steady advance.

Seemingly irresistible since Thursday, the fire has generated terrific heat and pressure. It rips through brush and leaps great distances to explore tinder-dry trees.

The fire area is extremely difficult of access. It is cut by the deep winding gorge of the Missouri River.

JUMPERS TRAPPED

The forest suffered its worst tragedy in history late Thursday when 15 of its young smoke-jumpers — mostly college students — were trapped by the fire.

All made successful parachute leaps on the rugged terrain in one of Montana's most beautiful mountain areas.

A wind reversal sent the flames toward the smoke-jumpers. Most of the men scrambled up a cliff.

The foreman, Wag Dodger, struck a match and burned an area around a rockpile. He and two others crouched in the rocks throughout the night while flames licked above and around them.

The three apparently were the only survivors. Flames caught some of the parachuters on the cliff, others farther on.

The bodies of the dead were so badly burned some may never be identified.

Forest officials gave this incomplete identification list of the dead: James O. Harrison, 20; Robert J. Bennett, 22; Joseph B. Sylvia, 24; William J. Hellmn, 24; Eldone E. Diettert, 19; Leonard L. Pieper, 23; Silas R. Thompson, 21; and Henry J. Thol, 19.

The Forest Service said a second fire several miles from the larger blaze is in the mop-up stage. This fire, East of the gates of the mountains, burned 2000 acres of timber.

Local Land, Among Last To See Toronto Murder Victims

TORONTO, Aug. 7 (CP)—Baffled by misleading reports and lack of clues in the double gun-slaying of Robert and Gloria McKay, police investigators said today they are following up several new leads.

One is the finding of Helge A. Lemmell, believed to have been one of the last persons to see the McKays alive. He was picked up by police on a Barrie farm Saturday for questioning.

The popular young couple were two of six slaying victims in the Toronto district within nine days—unprecedented in Toronto crime history.

Lemmell, 55-year-old Swedish farm laborer and object of a 24-hour police search, is known to have accompanied the McKays in their car for a few miles when they motored homeward last Monday from a weekend at their uncle's farm where Lemmell was employed. Police said the farm worker is not a suspect in the slayings.

Police said they have learned that a man made enquiries about the McKays at a gas station and general store in the Minesing area last Monday.

SEVEN FAIRVIEW PETS VICTIMS . . .

Crushed Glass, Bone In Death-Dealing Feed

Deaths of two more pet dogs on High Street over the weekend brought grief into the hearts of two youngsters, but may have been instrumental in providing police with a clue to the cause of a renewed wave of deaths.

Analysis of the stomachs of the dogs, Major, five-year-old pet of Jimmie Jackman, 87 High Street, and a year-old pup of Donnie Hagen, 115 High Street, disclosed the cause of death to have been eating of pulverized glass and bone, City Police reported Sunday.

The Hagen dog died about midnight Saturday, while members of the family watched helplessly, and the Jackman dog was found dead Sunday morning. He had been tethered in the yard about 11 p.m. Saturday, after having been missing a short while.

Saved from poisoning earlier in the week, a pet owned by C. Openshaw received a second dose two days later and succumbed.

SECOND OUTBREAK

These dogs and four others in the past week had displayed symptoms of strychnine poisoning. Similar symptoms were shown by the victims when, last March, six dogs died and a seventh, the Jackman dog Major, was saved by Dr. R. B. Brummitt.

All seven victims in the new epidemic were owned by residents in the vicinity of the City Tourist Park and Hume School, as were some of the six which died last March.

Dog owners, especially in that section of Fairview, Sunday were indignant over this second outbreak of poisoning, and one resident called for immediate police action. Police said they "were investigating."

COUNCIL OF EUROPE MEETS TODAY

"Potential Parliament Of Europe"

NO POWERS

By WILLIAM BOSS
Canadian Press Staff Writer

LONDON, Aug. 7 (CP) — From Monday, the eyes of Europe will focus on Strasbourg, France, where an experiment in international organization gets under way.

The Council of Europe will hold its first meetings, trying to make a five-century dream of union come true.

Its committee of ministers, comprising the foreign ministers of the 10 member countries, convenes Monday in the Strasbourg Town Hall. The committee is the Council's senate, or upper house.

Its lower chamber, called the Consultative Assembly, will meet Wednesday in the Aula, great hall of the University of Strasbourg.

Herbert Morrison, Britain's Deputy Prime Minister and her chief delegate, calls the Council "a potential Parliament of Europe." It represents the first step toward realization of a dream long preached by Winston Churchill and a mass of European federalists.

SUGGESTIONS ONLY

Actually, in the legal sense, the Council is not a parliament since it has no power. It can make suggestions in the social, economic, cultural, legal and administrative fields. It can ask for reports on what action has been taken on its recommendations.

But it has no executive or legislative authority. It cannot even discuss defence.

Its well-wishers, who feel that Europe is fast reaching a time when greater unity is essential, want it to talk itself into a job. The Times of London has said editorially:

"It's only function is to acquire a real super-national status and authority, to outgrow in time the restrictions now placed upon it, and ultimately to become an effective organ of a Democratic European federation."

The Consultative Assembly is to have 87 members, apportioned roughly on a population basis:

The United Kingdom, France and Italy, 18 each; Belgium, Sweden and The Netherlands, six each; Denmark, the Republic of Ireland and Norway, four each; and Luxembourg, three.

On a strict proportional basis, if the Big Three got 18 members, the next biggest country—The Netherlands—would rate only five and the others fewer.

There also is provision for associate membership for Austria and Germany, which means that initially they will sit only in the Assembly and not be represented on the Committee of Ministers. It also is expected that Greece and Turkey will be invited to join.

4 Towns Disappear, 4600 Die in 'Quake

Central Ecuador Section Counts $20 Million in Property Damage as New Tremors Shake Stricken Land

By JORGE MANTILLA

QUITO, Ecuador, Aug. 7 (AP)—Mounting reports from Central Ecuador's earthquake-ravaged area today put the death toll beyond 4600. Unofficially, property damage was estimated at $20,000,000.

Four towns in the stricken area practically disappeared from the map during Friday's earthquakes. They are Guano, Pelileo, Patate and Pillaro.

The 'quakes struck an area extending over more than 1500 square miles along the slopes of the Andes Mountains. The population of the area prior to the disaster was approximately 300,000.

Hardest hit was a district of 370 square miles, where about 17,000 people were living.

The injured ran into many thousands. Attention thus far has been devoted to the larger cities and towns. It is feared the death toll will rise even higher when rescue teams report from small villages East of the Andes.

PARACHUTE FOOD

Several villages, completely isolated by the earthquake, tonight were being supplied with food by parachute.

President Galo Plaza Lasso announced that 3200 persons were killed at Pelileo alone Friday. This was 1900 more than had been reported previously. The President made his announcement in a radio broadcast on his return from Ambato.

Pelileo is 22 miles from Ambato, Ecuador's third largest industrial city and first point which reported the Friday quakes.

New quakes shook the stricken area today but there were no additional reports of casualties or damage.

The final toll will not be known until masses of rubble are explored in the quake-ripped area 50 to 100 miles South of Quito.

This was the latest breakdown of the death toll by towns and cities taken from official and unofficial sources:

Pelileo, 3200; Patate, 1000 upwards; Ambato, 400 to 500; Pillaro, more than 20; Latacunga, 11; Guano, 10.

NEW TRAGEDY

A new disaster occurred in the quake area Saturday when a mercy plane crashed and killed 34 persons aboard.

In his broadcast, the President said:

"My country has been the victim of a tragic occurrence, a major earthquake, which destroyed the city of Ambato and the towns of Guano, Pelileo, Pillaro, Patate, and also small villages in the province of Tungurahua.

"Every farmhouse has been destroyed. The town of Pelileo and all the country around it has been completely destroyed. Just to give you an idea of the magnitude of the catastrophe, in one town, of about 3500 residents (Pelileo), about 300 survived . . .

"Our loss in millions of dollars can not be estimated. Up to noon today several thousands of people have lost their lives, but we have not lost our courage and we have dedicated all our will power, all our resources and all our devotion to help our brothers in distress."

The Government ordered quick burial to prevent epidemics.

Uncounted thousands of injured are being treated and supplied by rescue workers using an air lift.

AREA A CEMETERY

Graphic eyewitness accounts of the earthquake began to flow into Quito with arrivals from the stricken area.

These said that in the Western zone of Tungurahua Province between Ambato and Banos at least 25 hamlets virtually disappeared. They are so small they are unlisted on maps. The area was described as a cemetery where the odor of death predominated.

The eyewitnesses said the number of persons buried along the slopes of Tungurahua volcano may never be known.

They said that not only did the ground shake an dtwist but masses of earth slid away from mountainsides and the volcano erupted.

RIVER BECOMES LAKE

Frantic relatives who fought their way into the earthquake area in search of loved ones found mountains of debris instead of communities. The Patate River was blocked by a mountainslide which created a lake at the foot of the old town of Patate.

One searcher said he could scarcely believe his eyes when he reached his native city of Pelileo. He got his bearings when he reached a park in the centre of the town. He made his way over piles of debris, bodies of the dead, and large crevices in the earth to what had once been his family home. Only a small porch remained upright—the only means of identification.

After hours of digging he uncovered his father, sister, sister-in-law and three nephews—all alive. But five other members of his family remained buried and beyond rescue.

An eyewitness said the town of Pillaro was levelled by earthquakes 'a's though a gigantic harrow had passed over it." Not a single building remained upright, he said.

FOUR ESCAPE, CAR BACKS OFF KASLO WHARF

Attempt to Turn Ends With Ducking In 5-6 Feet Water

"SEEMED AN HOUR"

KASLO, B.C., Aug. 7.—"Lucky to be alive today" are four men who miraculously escaped drowning when a coupe owned by Hedley Dunn of Trail, in which they were riding, backed off the wharf here in an attempt to turn, bout 2:30 Sunday morning.

The car was travelling along the 32-foot wide wharf, and as they endeavored to make a turn, the car backed over the side, made a half turn and plunged about 15 feet to the water. It came to a rest on its top, pushing it in. The coupe was submerged in five to six feet of water.

The four passengers, Hedley Dunn, George Stibbs of Salmon Arm, driver of the vehicle, Gordon Sharp of Trail and Lockie McPherson of Kaslo, escaped through the right door of the car.

Victims of the accident said they were under the water from two to three minutes, while one said "it seemed like an hour." Mr. Dunn suffered jaw and shoulder bruises while the others suffered only from shock. None required hospital attention.

Constable H. F. Baker of Kaslo estimated the damage of the car at $500.

Bandits Net $5300 in Coast Bank Robbery

VANCOUVER, Aug. 7 (CP) — Handkerchief - masked bandits Saturday escaped with $5,300 from the Dunbar Street Branch of The Bank of Nova Scotia. Both men were armed, but no shots were fired.

At gunpoint, they forced a cashier to hand over $3200 in cash and $2100 in travellers' cheques.

The bandits escaped in an automobile bearing Washington State licence plates. Police said one man spoke with a "faint American accent."

The bandit team missed $1000 cash on the counter of the teller's cage.

It was the first bank holdup here since April 8 when bandit Robert Harrison was killed by Traffic Officer Cecil Paul after robbing the Commercial Drive Branch of The Canadian Bank of Commerce.

Woman Wrestler Dies After 3-Storey Fall

VANCOUVER, Aug. 7 (CP)—Mrs. Beatrice Gillis, one of the few women wrestlers in Western Canada, died today in a 50-foot plunge from a fire escape at the rear of her third-storey apartment.

The 31-year-old mother of two children apparently stumbled over a low railing and fell into a pile of firewood. She was dead on arrival at hospital.

SETS NEW GLIDER RECORD

KINGSTON, Ont., Aug. 7 (CP)—The official Canadian endurance record for motorless aircraft was boosted to six hours and 16 minutes Saturday when Al Pow of London, Ont., kept his slender-winged "Homesick Angel" in the air almost 2½ hours longer than the previous record, which he set previously. The flight was made from Kingston airport to Brockville and back.

JEWISH WAR VETERANS DEMONSTRATE FOR JOBS

TEL AVIV, Israel, Aug. 7 (AP) —A group of foreign Jewish war veterans, demonstrating for "jobs at once" or paid passage home, clashed with Israeli Military Police here today and several were injured. Most of the demonstrators were from Morocco.

PASSENGER PLANE LANDS AFTER COLLISION

MILWAUKEE, Aug. 7 (AP).—A Capital Airlines passenger plane with 20 aboard landed safely today after a mid-air collision with a small cabin plane over Maitland Field. The smaller ship crashed after the collision, killing its pilot and sole occupant, Arthur Rapps, 32, of Milwaukee.

Filled Church Pays Tribute to Creston Founder

CRESTON, B.C., Aug. 7.—Friends filled the Christ Anglican Church here Saturday at 2:30 p.m. to pay their last tribute to Colonel Edward Mallandaine, 82, founder of Creston who died at his home Wednesday night.

As a boy of 17, Mr. Mallandaine saw the driving of the last spike in the Canadian Pacific Railway's link between Atlantic and Pacific.

Rev. Mr. Paterson conducted the services.

Pallbearers, representing the Canadian Legion, Knights of Pythias and the Masonic Order, were B. K. Archibald, H. Young, Victor Mawson, Russell Joyce, John Bird and W. Ferguson.

Interment was in the Creston Cemetery.

Mrs. Mallandaine predeceased her husband in 1944, and a sister, Mrs. Borroughs at the Coast, survives him.

107 Degrees At Moose Jaw

WINNIPEG, Aug. 7 (CP) — A sweltering heat-wave took a firm grip on Western Canada during the weekend, with temperatures registering above the 100-degree mark in sections of Manitoba, Saskatchewan and Alberta.

Moose Jaw recorded the highest temperature in its history, 107 degrees, making the city the hottest spot in the West on Saturday. Not much relief was given to weary residents of the city today as the mercury hovered around the 100-degree mark.

A temperature of 104.8 in Winnipeg prompted a photographer for the Winnipeg Free Press to try for an old but nevertheless still good novelty shot. He succeeded in frying an egg on the sidewalk.

It was the highest recording in Winnipeg for the month of August. Winnipeg's all-time high of 108.2 was set July 11, 1936. Gimli, 57 miles North of Winnipeg, registered 104, while Estevan residents took a beating from a temperature of 103.

Regina also was hit by the blistering heat, with the high being 104.8, making a new August high mark for Regina, only being surpassed by a 110-degree mark registered July 5, 1937.

It was the 10th straight day of heat for Southern Alberta today, with the mercury reaching 84, just 4 lower than the high for the year set July 15.

Steamers in Running Battle With Pirates

HONG KONG, Aug. 7 (AP) — Three steamers from Canton arrived in Hong Kong today after a running gun fight with pirates in which one Chinese passenger was killed and another wounded. The vessels were sailing together for protection. Ships' officers said the pirates attacked from the banks of the Pearl River eight miles from Canton.

530 Die in Russia Uranium Mines

BERLIN, Aug. 7 (Reuters)—The British-licensed Berlin Telegraf said Saturday that since the beginning of this year 530 persons have died in the Russian-operated uranium mines in the Erz Mountains as a result of accidents.

FORMER MEMBER PASSES

BOURNEMOUTH, England, Aug. 7 (AP)—Sir Rowland Hirst Barran, a Member of Parliament from 1902 to 1918, died at his home Saturday on the eve of his 91st birthday. He was knighted in 1917.

Lightning Kills Ball Player

URBANA, O., Aug. 7 (AP).—A bolt of lightning today struck a baseball diamond here, killing Donald Jensen, 20, first baseman for Urbana's semi-pro team and injuring seven other Urbana players. None of the crowd of about 400 was injured. A similar accident last Sunday killed three semi-pro baseball players and injured 50 other persons at Baker, Fla.

POLISH CATHOLICS MARK ANNIVERSARY

WARSAW, Poland, Aug. 7 (AP) — Roman Catholic Churches throughout Poland celebrated today the 25th anniversary of the ordination of Archbishop Stefan Weszhnski, the Polish Primate. The churches were packed. (Most Poles are Roman Catholics. Their Government is run by Communists.)

DIES IN QUEBEC

MONTREAL, Aug. 7 (CP)—Mrs. Worwick Fielding Chipman, 51, wife of Canada's High Commissioner to India, died suddenly at her nearby Oka, Que., home today.

Inspect C.P.A. Operations, Find Castlegar Airfield Busy Spot

Inspecting Castlegar's airfield Saturday were a number of Nelson, Castlegar and Kinnaird figures in community affairs, representing organizations that have taken active interest in the field's progress. Canadian Pacific Airlines Calgary-bound plane is the backdrop for this group of, from left to right, bottom row: T. D. Rosling, President of Nelson Board of Trade; S. C. Watson of Kinnaird; Miss Betty Brewis of Vancouver, Australian-born stewardess; Ralph West of Castlegar, original airfield promoter. Behind are Mayor T. H. Waters of Nelson and James Kelly, Castlegar Commissioner; L. V. Campbell, President of Castlegar Board of Trade, and pilots First Officer M. R. C. Curran and Captain W. Roxborough, both of Vancouver. (See story on Page 2.)—Vogue photo.

CALL FOR PACIFIC PACT CONFERENCE

CHINHAE, Korea, Aug. 8 (Monday) (AP)—Generalissimo Chiang Kai-shek of China and Korean President Syngman Rhee today asked for a conference of Asian powers to frame a Pacific pact against Communism.

The leaders of Nationalist China and the South Korean republic requested Philippine President Elpidio Quirino call the conference.

The request for the Pacific conference came as press dispatches from Manila and Washington indicated Quirino plans to drop Chiang and his Nationalist regime from any Pacific alliance.

33 Prisoners Escape

HAMBURG, Germany, Aug. 7 (AP) — Thirty-three dangerous criminals escaped Friday night from a penal camp in a mass break during a riot involving almost 40 convicts. Eight were recaptured Saturday night.

Pays for Funeral, Shoots Self

ST. CATHARINES, Ont., Aug. 7 (CP).—After two weeks of preparation for death, Mike T. Roskiewcz of Thorold, Ont., shot himself through the heart with a shotgun early today. The 71-year-old man had put all his business affairs in order, arranged and paid for his casket and funeral, and even had a card printed with his name and the words: "Born 1878, died 1949."

SYNAGOGUE BOMBED, 11 JEWS KILLED

DAMASCUS, Syria, Aug. 7 (AP) — Syria's Government announced today that 11 Jews were killed and some 20 injured in the bombing of a synagogue here Friday and that it was seeking the perpetrators as enemies of the state. Informed sources said the bombing probably was the work of a small group of non-Communist, anti-Jewish Arab elements, who also oppose the Government.

Tropical Fish Venture Northward

ATLANTIC CITY, N.J., Aug. 7 (AP)—Tropical fish Saturday were reported running off the New Jersey coast. Flying fish, which normally never get farther North than Florida, were reported seen off the coast here.

LOWER U.S. MEAT PRICES

WASHINGTON, Aug. 7 (AP) — The Agriculture Department Saturday advised housewives cheaper pork chops are in prospect this Fall. It also forecast generally lower prices for other meats, resulting from increased supplies.

And in This Corner—

RED BANK, N.J., Aug. 7 (AP)—The thermometer was in the high 80s Saturday. Police Capt. Charles Ericksen mopped his brow and answered the headquarters phone.

"Somebody's throwing snowballs," a woman's voice announced indignantly.

Ericksen promised police would investigate.

He said it carefully again on the police radio network and sent a patrol car to check the weather on Moford Place.

They found kids were collecting fine ice shavings from a nearby ice plant, packing them into snowballs and tossing them at people sitting on the porches.

Some of the victims said they didn't mind a bit but police insisted that snowball throwing was a nuisance even in August. They scattered the kids.

HORLEY, Surrey, England, Aug. 7 (AP)—So now it's the nudists who have a five-year plan.

In five years of campaigning, the British Sun Bathing Association disclosed Saturday night, nudists hope to win the right to bathe in their birthday suits on approved public beaches.

And frolic in the raw in approved public parks.

Mrs. Sylvia Bassam, attractive, 34-year-old Secretary of the Association, said the society will win its point by bold publicity.

The nudists don't want nudists and non-nudists taking the sun together. They want certain public beaches set aside for nudists only.

ROWTON, Shropshire, England, Aug. 7 (AP)—Each of the three Pearce sisters became Mrs. Cartwright in a triple wedding Saturday

Hilda Pearce, 24, married Walter Cartwright, 21.
Nellie Pearce, 21, married William Cartwright, 22.
Olive Pearce, 20, married John Cartwright, 20.
Walter and William are brothers. John is no relation.

SHARON, Pa., Aug. 7 (AP)—Theodore Rogolny, garage owner and operator of a state automobile inspection station, says he's going to make certain the first car he checks in the next inspection period will be his own.

Rogolny, who inspected more than 250 autos before the July 31 deadline, was fined $5.50 at nearby Farrell. He had forgotten to inspect his own car.

LOS ANGELES, Aug. 7 (AP)—The City of Roses has paid tribute to the City of Noses.

Portland, which prides itself on its sweet-scented Oregon air, yesterday sent to smog-bound Los Angeles, the home of unhappy nostrils, by air express—one clothespin, four feet long.

The gift bore a tag "to fumes-suffering Angelenos," referring to the extra-acrid odors which hit the city two days ago.

First to use the giant clothespin was weather forecaster John Aldrich.

"'Sno use," he gasped. "Still smell it."

Yes, everybody loves Mickey!

You've seen girls like her ...fresh, young, pretty as pictures...with stars in their eyes and dreams in their hearts...Roll them all into one—and you've got Mickey ... gay with laughter, bubbling with song... a lovely teen-ager, sweet and fresh as a sunny morning.

C'mon along 'n meet her, she'll set your heart aglow with glorious songs, warmth and laughter!

Mickey

IN GAY CINECOLOR

INTRODUCING

LOIS BUTLER

BILL GOODWIN . IRENE HERVEY

JOHN SUTTON . ROSE HOBART

Shows at 7:00-9:02

EXTRA —

Latest News

"Valley of Gold"

"Tea for 200"

"Country Cousin"

Civic

Ward Sets New Course Mark, Wins Trail Open

TRAIL, B.C., Aug. 7 — Fourth annual men's open golf tournament was all Bud Ward, the two-time United States Amateur winner.

He led the field by a total of 15 strokes in the two-day event, sponsored by the Rossland-Trail Golf and Country Club, which wound up here Sunday evening. Ward carried away $200 for his 205 score. The card was a record for the course.

The Spokane golfer, playing by far the soundest golf of the 115 in the tournament, scored five sub-par rounds, and played the last nine of the 54 holes carefully in a par 36.

Rege Stone, home pro, took second place money of $125, when he nosed out Ernie Brown of Vancouver. Neil Christian of Yakima, Roy Moe of Spokane, and Art Donaldson of Kimberley, with his 224—one stroke under the other four pros.

Bill Mawhinney, B.C. Willingdon Cup team member and last year's champ, lost his putting touch but still managed to come in as low amateur, and nose out all pros with the exception of Ward. The 20-year-old Quilchena Vancouver amateur, tallied 220, nine strokes above his 1948 winning score.

Prize winners in the amateur ranks were:

Seniors—C. Tigglebeck, first; P. Townshend of Willow Point, second; and A. B. Clarke, senior low net.

11 and under handicap—W. Mawhinney, Vancouver, low gross; M. Williams, low net; Roy Stone of Trail, second low gross; George Cotton of Vancouver, third low gross; P. F. McIntyre of Trail, local low net; R. Nesbit, consolation; K. Otis, runner up low net.

12-17 handicap—B. Latremouille, Nelson, local low net; C. M. Spencer, runner up local low net; J. Wright, low net; W. Anderson, low gross; G. Mostyn, second low gross.

18-24 handicap—H. Vanderberg, first low net; A. Calder, second low net; A. Lewis, first low gross; H. Naruse, local low net; E. LeDrew, runner up low gross.

RESULTS IN TRAIL OPEN GOLF

Saturday results:

PROS (54 Holes)

Ernie Brown, Vancouver 109; Charlie Chonister, Spokane 120; Niel Christian, Spokane 114; Art Donaldson, Kimberley 115; Curly Hueston, Spokane 117; Frank Koegen, Colville 131; Roy Moe, Spokane 109; Reg Stone, Trail 110; Bud Ward, Great Falls, Mont. 103; Don Parker 129.

AMATEURS (Handicap 11 and Under, 54 Holes)

B. Wylie, Calgary, score not posted, J. Brandrith, Calgary, score not posted, A. Blackford, Vancouver 131; T. Tucker, Vancouver 141; D. Olson, Spokane 119; M. Phipps 124; B. Nolan, Spokane, score not posted, L. Appleton, Spokane 117; L. W. Anderson, Northport 120; J. Atwell, Trail 132; Stan Angus, Trail 132; R. G. Anderson, Trail 125; D. Barrett, Spokane 126; P. Baird, Spokane 120; F. Blackwell, Trail 120; M. Barbour, Nelson, score not posted; George Cotton, Vancouver 112; I. Cornell 113; H. Donaldson, Trail 125; A. Fyfe, Trail, score not posted; C. Gill, Spokane 124; J. Harrison 126; Elgin Hill, Trail 122; J. Leschuck, Nelson, score not posted; D. Major, Spokane, score not posted; W. Mawhinney, Vancouver, 111; S. McGladdery, Kelowna 129; Buz McGibney, Trail 124; P. F. McIntyre, Trail 121; L. McEachern, Spokane 127; R. W. Nesbitt, Trail, score not posted; J. Newson, Vancouver 116; K. Otis, Spokane 118; R. Redding, Kimberley, score not posted; R. S. Ross, Trail, score not posted; G. Reid, Spokane 114; F. Siegel, Spokane 122; Roy Stone, Trail 108; M. Williams 117; A. Warren, Nelson, score not posted; T. Ross, Penticton 134; J. Partington, Penticton, score not posted; T. Clark 126.

AMATEURS (Handicap 17-17, 36 Holes)

A. H. Allan, Nelson 80; W. Anderson, Nelson 72; J. Buckland, Kelowna 93; W. Bush, Trail 76; A. M. Chesser, Trail 79; D. Evans 74; K. Fairbairn, Trail 79; R. Ferguson-Smith, Kelowna 89; T. Fraser, Trail 85; G. L. Guy, Dayton, Wash. 73; B. Latremouille, Nelson 73; W. Lickley, Nelson 86.

AMATEURS (36 Holes)

E. Kwasney, Trail 78; E. A. Mitchell, Trail 88; J. Morrison, Banff, Alta. 82; C. Mostyn, Victoria 75; F. Rodway, Nelson 84; H. Sherriff, Kelowna 83; C. M. Spencer, Trail 67; D. Sutherland, Trail 91; J. Wright, Rossland 73; G. Campbell, Penticton 85; P. Hunter, Penticton 90; T. Miller, Penticton 87; J. Ross, Kimberley 81; F. Broughton 82; R. Hetherington 72; Des Hood, Nelson 99; L. M. McBride 89; R. Radcliffe, Trail 74; D. Campbell, Penticton 83.

AMATEURS (18 and over handicap 36 Holes)

F. Aydon, Kaslo 98; G. Burns, Nelson 99; F. Burkholder, Kelowna 80; A. Calder, Trail 73; T. Clark, New Denver 96; H. A. Doak, Shaughnessy 83; H. Hausauer, Trail 87; W. Kane, Jr., Kelowna 87; L. LeDrew, Trail 70; A. Lewis, Trail 80; M. MacKay, Nelson 92; D. McLeod, Kelowna 84; H. Naruse, Trail 78; R. Patterson, Nelson 77; G. A. Pearson, Trail 76; P. Roudall, New Denver 92; R. Sumerville, Trail 73; N. Tattrie, New Denver 77; H. Vanderburg, Trail 68; H. Anderson, Trail 78; G. Rust, Trail 82.

SENIORS (36 Holes)

A. B. Clark, Kelowna 72; W. S. Kane, Kelowna 82; J. Molyneux, Trail 82; R. L. McBride, Nelson 92; J. Tier, New Denver 79; P. Townshend, Nelson 74; C. White, Kaslo 80; T. R. Wilson, Nelson 80; C. Tiggelbeck, Sandpoint, 75; W. Vance, Kelowna, score not posted; W. J. E. Biker, Trail 73.

OLYMPENE

Relieves 'ATHLETE'S FOOT'

at all druggists

Injured at Koolaree

Mrs. Annie Downie of Trail, Camp Koolaree cook, brought into Kootenay Lake General Hospital Sunday following an accident in which she fell and injured her leg near camp, was able to leave for Trail Sunday night.

Dignitaries of Three Centres Tour Busy Air Centre

The 15-minute stop of Canadian Pacific Airlines Vancouver-bound plane at Castlegar airfield allowed time for this group to pose for the cameraman with the craft's personnel. From left to right are two unidentified men, R. J. Morice, Kinnaird; Harold Vickers, Castlegar Clerk; James Kelly, Castlegar Commissioner; Ald. Alex Sutherland, Nelson; Mayor T. H. Waters, Nelson; Walter Hendricks, M.L.A. for Nelson-Creston; Miss Leslie Holmes, Nelson Daily News; L. V. Campbell, President of the Castlegar Board of Trade; J. R. Elliott, Secretary; Ralph West of Castlegar; S. C. Watson, Kinnaird; T. D. Rosling, President of Nelson Board of Trade; J. A. Bracken, Secretary; First Officer W. Jennings, Vancouver; Stewardess Miss M. Noble, Lulu Island, and Captain L. A. Ellert, Vancouver.

A GROWING WEST KOOTENAY PROJECT ...

Airfield Means Thousands for District; Speed Is Business Asset

CASTLEGAR, B.C., Aug. 7—Castlegar airport, important in the commercial aviation of Western Canada, has opened a new door to the Kootenays.

(See pictures on front page.)

It means annually thousands of dollars in business to the large area it serves.

Canadian Pacific Airlines, which has used the field as a point on its Vancouver-Calgary run for two years now, has an increasing passenger and mail business.

Its giant silver birds alight and take off from the field constantly in what is the fastest transportation to and from West Kootenay.

The airfield, which City of Nelson is purchasing, is geographically in the centre of West Kootenay and so serves equally the Trail and Nelson areas, the Arrow Lakes, Salmo District and the Boundary. South of fast-growing Castlegar, it is two miles by road from the Nelson-Trail Highway.

City of Nelson is buying the airfield at $25 an acre temporarily until legislation will permit the Villages of Castlegar and Kinnaird to enter into three-way ownership.

Doukhobor buildings at the West end of the runway are being torn down now to enable addition of 1000 feet to the 3500-foot strip. The demolition job is expected to be through in a month.

SEEK AID

As soon as City of Nelson has title to the land, formerly owned by the Land Settlement Board of British Columbia, Federal aid will be sought for improvements such as surfacing, lights and so on.

Virtually full payloads are being carried by the C.P.A. planes landing and taking off at the field. Average number of passengers is 34 a day.

The aircraft also transport 150 to 200 pounds of mail daily, and some express and freight. Between 60 and 70 pounds of the mail comes to and from Nelson daily, and loads for Trail, including the Grand Forks area, amount to 70 to 75 pounds.

Maximum weight that can be flown is 24,346 pounds. With lengthening of the strip, 1000 pounds more could be airborne, or about six or seven extra passengers.

TRAVEL INCREASES

The popularity of C.P.A. travel between Vancouver and Calgary and stopping points of Penticton, Castlegar and Cranbrook, is illustrated by the numbers of passengers boarding at Castlegar in the Spring of 1948 and this year:

	1948	1949
April	221	406
May	354	415
June	425	470

Average number of passengers boarding at Castlegar now is 450 to 500 monthly.

The airfield station, C.P.A.-owned, consists chiefly of modern radio and waiting rooms. In the radio room are two teletype machines, one which transmits weather information and the other for sending messages.

Vital to the service are the privately-owned bus transportation systems between Castlegar and Nelson and Castlegar and Trail.

For continuance of efficient service, the companies would like to see greater patronage of the buses by C.P.A. passengers. As one driver pointed out, friends will meet passengers at the airfield in private cars and at the same time ask other passengers if they would like rides to their destinations. This, he stated, was taking business from the buses and devaluating to some extent their efficiency.

Lyle Langpap is Castlegar representative for C.P.A., and engineer at the field is Jim Blackmer, who checks outgoing planes and signals them for landings and takeoffs.

Pilots are six Vancouver men, Captins Harold Miller, L. A. Ellert, W. Roxborough and First Officers M. R. C. Curran, Q. Moore and W. Jennings. Most have had experience in commercial aviation or as bush pilots, and two, First Officers Curran and Jennings, are R.C.A.F. veterans.

Restricted to 75 hours' flying time a month, the pilots never find their job monotonous, particularly as they are flying over mountain scenery.

The attractive stewardesses also play roles in the operation, assuring comfort of passengers.

DREAM COME TRUE

The Castlegar Airport is the realization of dreams of energetic R. A. D. West and John Waldie of Castlegar. It was through their foresight and incentive that the land was first cleared, and Castlegar Board of Trade took an interest in the field.

When the project became too big, Nelson Board of Trade assisted in having the land reserved for airport purposes. After other details were ironed out, Board of Trade representations were made for purchase of the site by one or more municipalities so that Government grants for improvements might be sought.

Status of Castlegar and Kinnaird as villages has prevented their entry into part ownership, but Nelson City Council's purchase of the land on behalf of the smaller municipalities will ensure further development of one of West Kootenay's biggest assets.

COMMITTED TO HIGHER COURT ON THEFT CHARGE

SALMO, B.C., Aug. 7. — Robert William Meikle, Salmo, appeared in Salmo Provincial Police Court before Stipendiary Magistrate Henry John Friday, for preliminary hearing on a charge of theft from the dwelling of Olaf P. Moen here.

He was charged on a complaint from Mr. Moen that $80 was removed from his clothing in his bedroom at the Salmo Forestry Station, Sunday, July 31.

Mr. Meikle was committed for trial in a higher court.

Fined for Running Freight Truck Without Licence

SALMO, B.C., Aug. 7.—A $10-fine and costs were paid by Russell Magee of Nelson when he pleaded guilty to a charge under the Motor Carrier Act of operating a truck as a private freight vehicle without the necessary motor carrier licence.

Mr. Magee appeared before Henry John, Stipendiary Magistrate, of the Provincial Police Court here la . Thursday.

"SPIRIT" SUBJECT LESSON-SERMON IN NELSON CHURCH

"Spirit" was the subject of the Lesson-Sermon in all Churches of Christ, Scientist, on Sunday.

The Golden Text was: "O Lord, thou hast searched me, and known me . . . Whither shall I go from thy spirit? or whither shall I flee from thy presence?" Psalms 139: 1, 7

The Lesson-Sermon included the following passage from the Bible: "Come ye near unto me, hear ye this; I have not spoken in secret from the beginning; from the time that it was, there am I: and now the Lord God, and his Spirit, hath sent me."
Isaiah 48: 16.

Among the selections from the Christian Science textbook, "Science and Health with Key to the Scriptures" by Mary Baker Eddy, was the following: "In Christian Science, Spirit, as a proper noun, is the name of the Supreme Being. It means quantity and quality, and applies exclusively to God. The modifying derivatives of the word spirit refer only to quality, not to God."

Daniel Defoe was 59 when he wrote Robinson Crusoe.

SUNDAY RESULTS IN TRAIL GOLF

Sunday results in the Trail-Rossland Golf Club Open Tournament were:

PROS (54 holes)

Ernie Brown, Vancouver, 225; C. Chonester, Spokane, 250; Niel Christian, Spokane, 225; Art Donaldson, Kimberley, 225; C. Hueston, Spokane, 227; F. Keogen, Colville, 261; R. Moe, Spokane, 225; R. Stone, Trail, 224; B. Ward, Great Falls, Mont., 205; D. Parker, 259;

AMATEURS (Handicap 11 and under, 54 holes)

W. Wylie, Calgary, 221; L. Blackford, Vancouver, 232; C. Solson, Spokane, 228; M. Phipps, 223; B. Nolan, Spokane, 235.

W. Mawhinney, Vancouver, 214; M. William, 214; R. Stone, Trail, 218; pleton, Spokane, 232; L. W. Ander- G. Cotton, Vancouver; 212; A. Apson, Northport, 223; J. Atwell, Trail, 231; Stan Angus, Trail, 243; R. G. Anerson, Trail, 227; D. Barett, Spokane, 231; P. Baird, Spokane, 240; F. Blackwell, Trail, 220; M. Barbour, Nelson, 224; I. Cornell, 225; H. Donaldson, Trail, 229; A. Fyfe, Trail, 246; C. Gill, Spokane, 232; J. Harrison, 221; E. Hill, Nelson; 233; J. Leschuk, Nelson, 237; D. Major, 224; Nesbitt, Trail, 228; J. Newson, Van- P. F. McIntyre, Trail, 219; R. W. couver, 217; K. Ottis, Spokane, 220; R. S. Ross, Trail, 222; G. Reid, Spokane, 216; F. Siegel, Spokane, 228.

AMATEURS (Handicap 12-17, 36 holes)

A. H. Allan, Nelson, 159; W. Anderson, Nelson, 145; J. Buckland, Kelowna, 182; W. Bush, Trail, 159; A. M. Chesser, Trail, 160; D. Evans, 149; K. Fairbairn, Trail, 154; R. Ferguson-Smith, Kelowna, 173; T. Fraser, Trail, score not posted; G. L. Guy, Dayton, Wash., 155; B. Latremouille, Nelson, 143; W. Lickley, Nelson, 165; E. Kwasney, Trail, 160; E. A. Mitchell, Trail, 167; J. Morrison, Banff, Alta., 146; F. Rodway, Nelson, 161; H. Sherriff, Kelowna, 161; C. M. Spencer, Trail, 144; J. Wright, Rossland, 139; G. Campbell, Penticton, 174; P. Hunter, Penticton, 171; T. Miller, Penticton, 170; J. Ross, Kimberley, 155; F. Broughton, 161; R. Hetherington, 148; R. Radcliffe, Trail, 147; D. Campbell, Penticton, 163.

AMATEURS (18 and over handicap, 36 holes)

F. Aydon, Kaslo, 207; G. Burns, Nelson, 184; A. Calder, Trail, 145; T. Clark, New Denver, 190; H. A. Doak, Shaughnessy, 163; E. Guille, 166; H. Hausauer, Trail, 173; L. LeDrew, Trail, 148; A. Lewis, Trail, 154; M. MacKay, Nelson, 183; H. Naruse, Trail, 156; R. Patterson, Nelson, 159; G. A. Pearson, Trail, 159; N. Tattrie, New Denver, 158; H. Vanderburg, Trail, 140; H. Anderson, Trail, 158; G. Rust, Trail, 165.

SENIORS (36 holes)

A. B. Clark, Kelowna, 147; W. S. Kane, eKlowna, 162; J. Molyneaux, Trail, 161; R. L. McBride, Nelson, 182; J. Tier, New Denver, 156; P. Townshend, Nelson, 150; G. White, Kaslo, 165; T. R. Wilson, Nelson, 165; C. Tiggelbeck, Sandpoint, 149; W. J. E. Biker, Trail, 161; F. Burkholder, 165.

Dangerous Driving Brings $15 Fine

SALMO, B.C., Aug. 7.—Cecil A. Crawford of New Westminster pleaded guilty before Stipendiary Magistrate Henry John here Wednesday to a charge of driving in a manner dangerous to the public.

Mr. Crawford was involved in an accident at the railway crossing just North of Ymir, Sunday, July 31, when a dump truck, driven by him, left the road on a curve and struck a telephone pole and turned over.

He paid a $15 fine and costs, and was issued a blue driver's licence.

BRAMPTON, Ont., Aug. 7 (CP)—Brampton Excelsiors Saturday night downed Mimico Mountaineers 25-15 in a Senior Ontario Lacrosse Association tilt.

Nelson, Cranbrook Assize Dates Set

Fall Assizes, both criminal and civil, will be held in Nelson and Cranbrook in early November. Court schedule, in the current B.C. Gazette, provides for sittings at Cranbrook starting November 2 and at Nelson starting November 7.

GRASS FIRE NEAR GYRO PARK PUT OUT

A small grass fire near Gyro Park brought out the Nelson Fire Department about 5:40 Sunday evening.

It was believed that the fire was started by some children playing in the vicinity.

Firemen extinguished the blaze which did no damage.

Read the Classified—it Pays

Legion Holds Successful Picnic

Entertainment Committee of the Canadian Legion held their annual picnic Sunday. Approximately 100 children of the Legion members and an untold number of youngsters roaming the park were catered to.

The ladies of the committee looked after the 15 gallons of ice cream and 20 cases of soft drinks which the youngsters consumed. The men were in charge of the races and other events. Relay, sack, and egg and spoon races were run along with the laugh-provoking egg rolling contest in which the boys and girls rolled an egg for about ten yards with their noses.

C. O. Anderson was kept busy dishing out prize money, while the announcing was done by Les Browett. The rest of the members were kept busy lining up the competitors.

Another popular event was the boat ride given the children by Douglas Mayo. He took them out in relays, each of about 10 children.

The Weather

Synopsis — Almost all regions of British Columbia have had another day of cool and showery weather. A weak disturbance which entered the coastal regions Sunday evening was expected to move Eastward over the Interior. Unsettled weather is likely to continue through Monday in most areas. East of the Rockies the heat wave has moved into Manitoba with Winnipeg recording a maximum temperature of 105 degrees.

Temperatures with precipitation:

NELSON	54	88	—
Saturday	54	94	—
St. John's	50	66	.05
Halifax	60	78	—
Montreal	68	89	—
Toronto	62	89	—
North Bay	59	82	—
Port Arthur	54	93	—
Kenora	70	92	—
Winnipeg	69	105	—
Brandon	69	96	—
The Pas	63	86	—
Saskatoon	64	89	—
Regina	70	100	—
Prince Albert	64	87	—
North Battleford	63	88	—
Swift Current	64	94	.09
Medicine Hat	63	89	—
Lethbridge	57	81	—
Calgary	52	84	—
Edmonton	54	77	—
Kamloops	57	77	.19
Penticton	56	73	.32
Vancouver	55	64	.01
Victoria	51	59	.03
Kimberley	51	78	—
Crescent Valley	54	62	.38
Prince Rupert	51	56	—
Prince George	34	63	—
Seattle	54	68	—
Portland	55	70	.15
Spokane	57	74	—
Chicago	73	94	—
San Francisco	55	67	—
New York	72	91	.50
Whitehorse	48	58	.10

The Highways

Nelson - Cranbrook — Generally good. A few rough sections Construction M18 20 East of Creston.

Nelson-Kaslo—Fair.

Nelson-Monashee—Fair to good.

Nelson-Nelway—Fair to good.

Nelson - Trail - Patterson — Construction, Nelson to M20. Speed limit 30 m.p.h. Speed limit on new primer, 10 m.p.h.

Rossland-Cascade—Fair.

B.C. Chess Champion to Play Kootenaians at Nelson Tonight

Kootenay chess players will not be disappointed after all—they'll have a champion to test their prowess here tonight.

Word sent to T. C. Middleton by the B.C. Chess Federotion, Sunday night was that they would sent the 1949 B.C. champion, Mr. Yojsefsky of Vancouver, to Nelson in place of Abe Yanofsky.

Estonian born, Yojsefsky will play all those interested in coming. About 40 were first scheduled to arrive from all points in the Kootenays, but through confusion in original plans, it was thought that only about 20 or 30 would attend.

Mr. Middleton, who offered to play the competitors for his title of Kootenay Chess Champion, has withdrawn his offer, due to these new developments. He made the offer when Yanofsky, Canadian champion, broke his date to play here.

Mr. Yojsefsky will arrive this afternoon, and play all comers at 8 p.m. at B. B. Clark's home, Mines Road.

The SELKIRK HOTEL

(Fully Licensed)

OVERLOOKING SLOCAN LAKE, SILVERTON, B.C.

(64 miles North of Nelson)

Good Beds Good Meals

Fishing, Golfing, Swimming

Balance of Our Sale Shoes

TO CLEAR

$2.95—$3.95

VALUES TO $12.95

Fink's Footwear

Vittorio Boletti Here 17 Years, Dies at 80 Years

A resident of Nelson since 1932, Vittorio Boletti, died in Kootenay Lake General Hospital Saturday evening after a lengthy illness at 80 years.

Mr. Boletti was born in Italia Ferrara, in March 1869. He immigrated to the United States where he lived for a time and came to Canada about 50 years ago. He lived in various parts of British Columbia during this time, coming to Nelson 17 years ago. He worked as a hard rock miner for 25 years.

Survivors include his wife, one son, Joseph of Trail; two daughters, Mrs. Irene Siega of Kimberley and Mrs. Olga Simpson of Vancouver; seven grandchildren and one great grandchild.

New Fruits On Market

New fruits appearing at the Nelson Farmers' Market are plums, small apricots, and blackberries. Vegetable marrow is also a comparative newcomer. Egg prices have increased sharply, but others have remained the same.

Colorful flowers were greatly admired by those visiting the market, and many customers were seen departing with posies peeping out of their shopping bags.

The prices follow:

VEGETABLES	
Carrots, 2 bunches	.15
Cauliflower, head	.20
Onions, bunch	.05
Lettuce, head	.10
New potatoes, 5 lbs.	.25
Beets, bunch	.10
Swiss chard, bunch	.15
Peas, lb.	.15
Cabbage, lb.	.05
FRUITS	
Rhubarb, lb.	.06
Sour cherries, lb.	.15
Royal Anne cherries, lb.	.20
Gooseberries, basket	.20
Black currants, basket	.20
Strawberries, basket	.25
Raspberries, 2 baskets	.35
Raspberries, crate	$4.25
Cherries, 2 lbs.	.25
Blackberries, basket	.20
Apricots, 2 lbs.	.35
Apricots, basket	.60
Red currants, basket	.15
Apples, 4 lbs.	.25
EGGS	
Extra large, doz.	.79
Large, doz.	.77
Pullets, doz.	.66
Grade "A" peewee, doz.	.48

WATER MAIN ON TRAIL RIVER BRIDGE SPLITS

TRAIL, B.C., Aug. 7—A split in an eight-inch main, one of two carried by Trail Columbia River bridge to East Trail, was spraying water over passing traffic here tonight, and causing "deep concern" to Fire Department authorities. The main feeds at least one East Trail hydrant.

Up to midnight, it had been impossible to stop the flow through the main. The break occurred during Sunday afternoon.

Pays $10 Fine for Operating Public Freight Sans Licence

SALMO, B.C., Aug. 7.—Pleading guilty to a charge of operating a truck as a public freight vehicle without the necessary motor carrier licence was James McLure of Slocan City.

Mr. McLure was brought before Henry John, Salmo Stipendiary Magistrate, Friday, and was fined $10 and costs.

Winnipeg Grain

WINNIPEG, Aug. 7 (CP) — Cash prices:

Oats: No. 1 feed 74⅝.

Barley: No. 1 feed 1.24⅛.

Open Stock

China Ware

Many Beautiful Patterns

FINK'S PRINT SHOP

20 Fires in District; Caution Campers

There are 20 fires burning in the Nelson Forest District, and as the hazard is high, campers and picnickers have been asked to use caution.

Total number of fires to date is more than threefold that up to the same time last year. There have been 337 compared with 105 to the end of the first week in August, 1948.

Refuses To Pay $5 Fine, Sentenced To 7 Days in Gaol

SALMO, B.C., Aug. 7 — Henry John, Stipendiary Magistrate, sentenced Eli Slakko of Ymir to seven days in Nelson gaol after he pleaded not guilty to a charge of keeping dogs without licences. However he was found guilty, but refused to pay a $5 fine, Friday.

In his defence, Mr. Slakko stated that he did not own the dogs, but that they were just staying at his place.

ITCH?

RELIEVED IN A JIFFY — Or Money Back

Sufferers from the itch caused by eczema, pimples, scales, athlete's foot and other minor itch troubles, are praising cooling liquid D.D.D. Prescription. This time-proved medication—developed by D. D. Dennis—relieves that burning itch. Greaseless and stainless. Soothes and comforts even the most intense itching in a jiffy. 35c trial bottle proves its merits or money back. Ask your druggist today for D.D.D. Prescription

It's EASY and NEAT

JUST ADD WATER!

Pre-Mix was developed especially to eliminate the bother of buying sand, gravel, lime and cement, then mixing (by hand and by guess) and having to clean up the mess afterwards.

There are three types of Pre-Mix

1. Dry Concrete Mix
For Walks, Walls, Floors, etc.

2. Dry Mortar Mix
For Masonry, Brick and Concrete Blocks.

3. Dry Sand Mix
For patching, pointing, or plastering.

Distributors for Nelson and District

WEST TRANSFER CO.

Phone 33 P.O. Box 116

NELSON, B.C.

Men's Buckle
OXFORDS
Wine or Brown
$9.50 to $12.95

THE SHOE CENTRE

Veteran Killed In Wild Fight at Drinking Party

HAMILTON, Aug. 7 (CP) — A 25-year-old Navy veteran was shot to death in a wild fight in a house at nearby Winona Saturday. Later police laid a charge of murder against Edward Richards, 33-year-old beverage room waiter and wrestling timekeeper widely known as "Big Dempsey."

Richard Slifka, who came to Hamilton from Vancouver a year ago and is believed to have lived at Brandon, Man., was shot through the heart. Two other men were wounded, one seriously. Charles (Chuck) Bulmer was wounded in the right shoulder and Vernon Parrington in the nose.

Police, who seized a .22 calibre automatic rifle, said an all-night drinking party turned into a wild free-for-all fight when visitors to the Winona house were refused more liquor.

Slifka later was identified as the son of Richard Slifka, Sr., of (702 26th St.) Brandon. He attended R.C.N.V.R. early in the war. He Brandon schools before joining the had played with a Regina junior hockey team before 1939.

Mrs. Dionne Denies Holy Orders Planned for Quints

LONDON, Aug. 7 (CP) — Mrs Oliva Dionne today denied rumors that the Dionne quintuplets, now 15 years old, might take holy orders when they leave school in three years' time.

Flying back to her 13 children in Callander, Ont., Mrs. Dionne said in French:

"I don't want to influence them in any way. It is entirely up to them but they've made no plans yet."

After a month's pilgrimage to Rome, Lourdes and Paris—her first trip outside Canada—Mrs. Dionne said she is in a hurry to get home.

"I have missed them so much, especially my youngest son, three-year-old Claude."

Sell by Classified—Be Satisfied

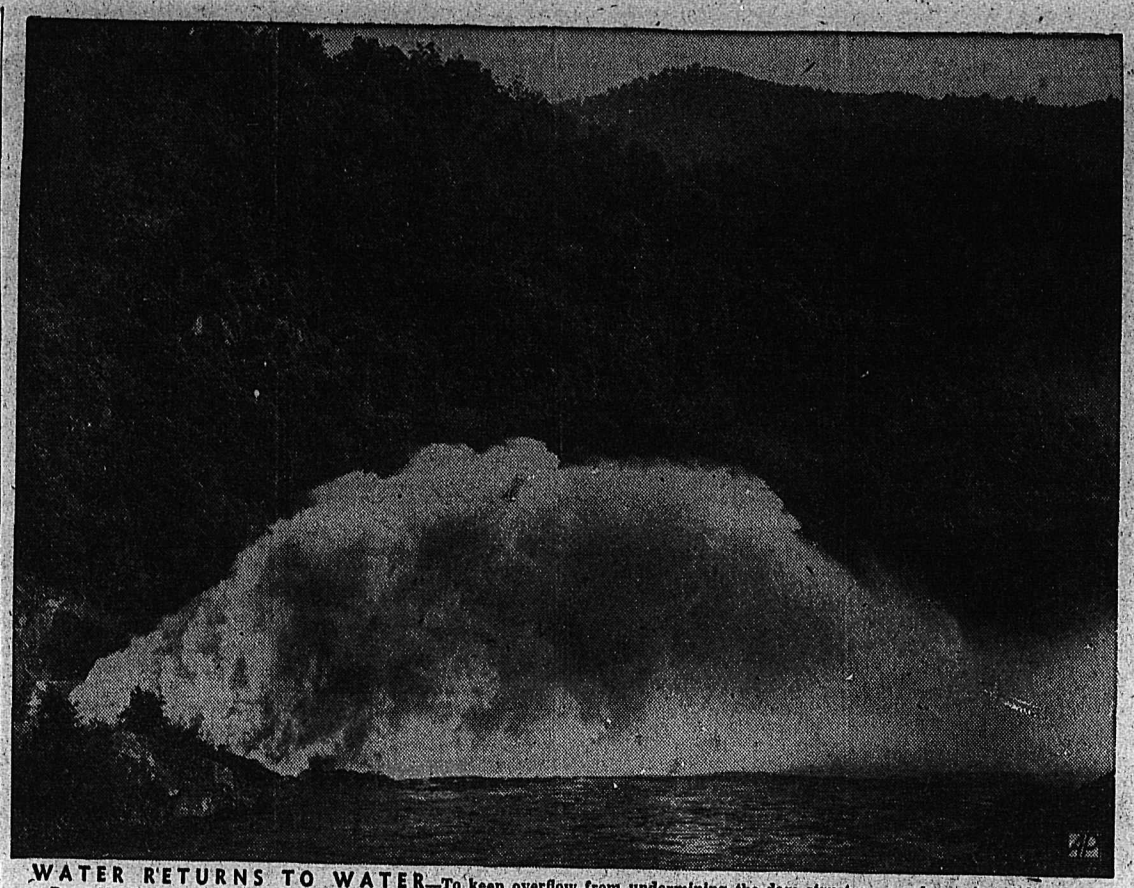

WATER RETURNS TO WATER—To keep overflow from undermining the dam structure, surplus water at Fontana Dam, N. C., drops down 480-foot tunnels, hits a concrete backboard and issues as a cloud of moisture to settle on the riverbed.

Early By-Election Expected to Follow Commons Clerk Appointment

OTTAWA, Aug. 7 (CP)—Political observers believe the Government will lose little time in calling a by-election in the Quebec Constituency of Gatineau where a Commons vacancy was created through the appointment of Leon J. Raymond, the sitting Member, as Clerk of the Commons.

The Government, now holding 193 of the 262 seats in the Commons, is in a position where it does not have to fear the outcome of by-elections.

Mr. Raymond succeeds Dr. Arthur Beauchesne, for 33 years Clerk of the Commons. Clare Moyer is Clerk of the Senate and the practice has been to have one English-speaking and one French-speaking Clerk in the alternate Chambers.

Mr. Raymond, a 47-year-old lawyer, first entered the Commons in the 1945 general election.

DEFENCE TALKS

There's little sign of a let-up in the series of defence talks that have been going on in the capital.

Francois Erasmus, South African Defence Minister, was here last week. This week it's Lewis Johnson, United States Defence Secretary.

Mr. Johnson is coming to Ottawa Thursday for what Defence Minister Claxton says is "an exchange of views on matters of mutual interest."

There "matters of mutual interest" probably include things like the Atlantic Pact, hemisphere defence, clarification of how Canada fits into President Truman's proposal to arm Western Europe and standardization of Canadian-U.S. defence equipment.

Harvest Help Movement To Start Aug. 10

OTTAWA, Aug. 7 (CP) — The annual movement of harvest help to the Prairies will begin about Aug. 10, the Labor Department announced Saturday.

Million Dollar Bids Likely in Alberta's Oil Rights Auction

EDMONTON, Aug. 7 (CP).—Another of Alberta's giant auction sales which lack a leather-lunged auctioneer, but generally have everything else including prize packages, and million-dollar bids is slated for Aug. 23.

At the sale, the Alberta Government is putting on the block petroleum and natural gas leases for three and a half sections of land in the rich Redwater oil field, 35 miles Northeast of Edmonton.

The land is broken up into quarter-section "parcels," and tenders area accepted up to the close of business Aug. 25.

Technically, it is not a sale—the oil companies pay "cash bonuses" for the oil rights. They still do not own land, and they still must pay a royalty to the Provincial Government on any oil they get.

The bidders are not present at the sale, either. It is carried on behind the closed doors of the office of Hon. N. E. Tanner, Minister of Mines and Minerals. Sometimes the Government considers the bids too low and holds out for more by rejecting all bids.

But in most cases where such sales have been held the bids run into at least six figures.

TOP $3,223,320

Amerada Petroleum Corporation of Delawre, Md., put a record $3,223,320 on the line for a section where the Company may drill 16 wells. It already has completed two wells and is testing them.

On an adjoining section, Royalite Oil Company, a Canadian concern, paid $3,153,491 for the oil rights on a section that proved a "prize package." The Company completed 16 big producers.

In the sale Aug. 26, the Alberta Government is offering 14 quarter-section parcels at Redwater—about 160 acres each. They are checkerboarded around the proven sections of the oil field.

It is no accident that the Government holds the oil rights on such rich territory, which have swelled the public treasury by more than $16,000,000 in the last 1½ years.

Through a policy instituted in January, 1948, the Alberta Government makes sure of its share in any oil field and at the same time leaves the way open for anyone to "buy in."

When a company obtains a reservation on a tract of land to "wildcat" for oil, it has first rights to obtain leases for further drilling if oil is discovered. But it can only lease one-half of the Crown rights in each township. The maximum single-lease block is nine sections. The other half become Crown reserve, for disposal as decided by the Government.

In the last 18 months, the Government has made periodic offerings of these reserves in section or quarter-section blocks.

Most have been in the Redwater and Woodbend oil fields. The next may be in the Golden Spike field, 10 miles West of Edmonton, where Imperial Oil Limited got the biggest well in Canada last Spring—Imperial Schepp No. 1 whose initial potential flow was 10,000 barrels a day.

It was a wildcat on a Crown reserve. Imperial has selected its half of the Crown reserves, and the other half may soon be placed on the block.

Johnson Sees Low-Cost Housing Scheme for B.C.

VANCOUVER, Aug. 7 (CP) — Premier Byron Johnson of British Columbia said here Friday on his return from Ottawa that a low-cost housing scheme of some kind is in store for the province.

He did not elaborate however and said the plan still is vague.

The Premier has been in Ottawa conferring with Federal ministers over numerous matters. He returned by plane and made his comments at the brief stop-over here before flying on to Victoria.

The Premier did obtain from Ottawa officials a promise of $1,200,000 aid for the provincially-owned Pacific Great Eastern rail line. Of the housing plan, he said Reconstruction Minister Winters, Provincial and Municipal figures will work out the plan further near the end of the month.

Destroyer at Hand To Aid Amethyst if Escape Help Needed

SINGAPORE, Aug. 7 (Reuters)—While the British sloop Amethyst was making her dramatic escape from under the guns of the Chinese Communists, Royal Navy reinforcements were standing by to "deal with any situation that might arise," official sources disclosed today.

Telling the "inside" story of the Amethyst incident for the first time, a Royal Navy spokesman here said the destroyer Concord, waiting at the mouth of the Yangtze, was prepared to go up river to aid the sloop if she had needed it.

A destroyer flotilla comprising the Cossack, the Comus, and the Constance had been ordered to speed from Sasebo Naval Base in Japan to the mouth of the Yangtze to join the Concord, the Navy spokesman said.

The spokesman said Lt.-Cmdr. John Kerans, the Amethyst's captain, was under "the greatest pressure" while planning the escape. He was fully conscious of the serious political repercussions that would follow failure.

Wasps Battle Manitoba Sawfly

WINNIPEG, Aug. 7 (CP) — Things are really buzzing in Manitoba forest areas these days, with approximately 3000 wasps released during the last two weeks to do battle with tamarack tree-killing larch sawfly.

A horde of more than 1200 of the wasps, sent to Manitoba by the Dominion Parasite Laboratory at Belleville, Ont., were turned loose just West of the Duck Mountain forest reserve in Western Manitoba. Other colonies totalling approximately 1500 were released in the White Shell forest reserve near the Ontario border last month.

The wasps destroy the larch sawflies which have been killing the province's stands of tamarack trees. The tamarack, found in swamps and at one time almost wiped out by sawflies, is similar to a pine except it sheds its needles each year.

A new growth of tamarack was started in Manitoba, but sawflies appeared on them, stripping the trees of their needles and ultimately killing them.

The parasite wasp lays eggs inside the sawfly larva. The egg hatches into a worm which, as it develops, kills the sawfly.

Dental Corps Tests New Cavity-Filling Paste

OTTAWA, Aug. 7 (CP) — Need a tooth filled? Just use some of the paste invented by Dr. D. F. Stedman of the National Research Council and in a couple of months the cavity will disappear. Anyway, that's what the doctor says.

The Canadian Army Dental Corps is giving Dr. Stedman's discovery "exhaustive tests." One Dental Corps officer says if found successful it will be one of the great discoveries of the day.

"There is no other disease in the world today as prevalent as tooth decay," the officer said.

Dr. Stedman who came to Canada from England and graduated from the University of British Columbia makes a habit of finding ways of doing the near-impossible.

He's the same physical chemistry expert who recently discovered for N.R.C. a waxlike rain-repellant substance for use by aircraft during rainstorms.

Dr. Stedman tried his cavity stopping discovery on himself seven years ago. The paste, he says, closely resembles the composition of the tooth itself.

HELPS NATURE

He inserted the paste into a cavity about four times a day. Most of it later is washed away by saliva but apparently some of it remains in the cavity and helps nature rebuild the tooth.

After three months' time Dr. Stedman stopped using the paste and lo and behold, the cavity is no longer there. Only a trace of it remains and this, he adds, disappears in three or four years.

"I haven't tried the paste out on anybody else," he says, "but I've turned it over to the Council to use as it wishes."

Ymir, Kaslo Mines Ship for First Time to Trail Smelter; Total Up

TRAIL, B.C., Aug. 7—Top custom shipper to the metallurgical plants of The Consolidated Mining and Smelting Company at Trail for the week ending July 31 was Philipp Brothers, shipping 606 wet tons of lead ore from Antofogasta, Chile.

Second lead shipper was Highland Bell Mine at Beaverdell with 233 wet tons of lead ore, and third was United Keno Hill, Mayo, Y.T. with 404 wet tons of ore.

There were two new shippers for the week Dewey Mine at Ymir shipped 20 wet tons of lead ore and Empire Mine at Kaslo, four wet tons of lead ore.

High zinc shipper for the week was Cork Province at Retallack, shipping 349 wet tons of zinc concentrates, followed by Lucky Jim Mine at Zincton, with 237 wet tons concentrates and Philipp Brothers, Chelan, Wash., with 125 wet tons concentrates.

Lead shipments for the week totalled 1966 wet tons, compared with the previous week's 972 wet tons and the 1948 weekly average of 373 wet tons. Zinc shipments reached 1019 wet tons compared with last week's 1510 wet tons and the 1948 weekly average of 775 wet tons.

Total shipments were 2985 wet tons as compared with last week's grand total of 2482 and the 1948 weekly average of 1149.

For treatment at the lead smelter:

Ainsmore, Ainsworth, concentrates, 44.

Base Metals, Field, concentrates, 59.

Canadian Exploration Salmo, concentrates, 69.

Cork Province, Retallack, concentrates, 116.

Dewey, Ymir, ore, 20.

Empire, Kaslo, ore, 4.

Gold Belt, Sheep Creek, ore, 39.

Highland Bell, Beaverdell, ore, 233

Imperial, Rock Creek, ore, 7.

New Calumet, Campbell's Bay, Quebec, concentrates, 185.

Ottawa, Slocan City, ore, 3.

Philipp Brothers, Antofogasta, Chile, ore, 606.

Protection, Ymir, ore, 23.

Silver Hoard, Ainsworth, ore, 45.

Society Girl, Moyie, ore, 64.

United Keno Hill, Mayo, Y.T., concentrates, 404.

Violamac, New Denver, ore, 45.

Total—1966.

Previous week—972.

For treatment at the zinc plant:

Base Metals, Field, concentrates, 119.

Canadian Exploration, Salmo, concentrates, 119.

Cork Province, Retallack, concentrates, 349.

Lucky Jim, Zincton, concentrates, 237.

Philipp Brothers, Chelan, Wash., concentrates, 125.

Silver Standard, New Hazelton, B.C., concentrates, 39.

Young America, Evans, Wash., concentrates, 31.

Total—1019.

Previous week—1510.

Grand Total—2985.

Previous week—2482.

Average quotations for the same period:

Silver, New York, 71.50 cents per ounce.

Lead, New York, 14.417 cents per pound.

Zinc, St. Louis, 10.00 cents per pound.

Policeman Shot To Death As Kissing Divorcee Goodnight

SOUTHAMPTON, N.Y., Aug. 7 (AP)—A Southampton policeman was shot to death Friday night as he kissed a divorcee.

A single shot fired through an open kitchen window killed policeman Harold Winters, 44, a nine-hour search for the suspected killer ended Saturday with the discovery of the body of Frank Zieman, 44, the woman's former husband, at Bridehampton, N.Y., 10 miles from the scene of the policeman's death. State Police said he apparently shot himself.

Winters was shot in the kitchen of the home of Zieman's divorced wife, Mary, 40. Police said he stood with his back to the window, kissing Mrs. Zieman good-night when the bullet entered the back of his head.

Sell by Classified—Be Satisfied

For all interior and exterior painting. Brush and spray work.

Free estimates given

Roof Spraying a Specialty

KOOTENAY
Painters and Decorators
PHONES 53 AND 206-L-4
Nelson, B.C.

Man in the Dark

This is the man who must sit back in silence while others discuss affairs of local and world interest. This is the man who has not enough knowledge of local affairs to form an opinion on matters which concern him most—local matters. This is the man who isn't a regular subscrbier to the Nelson Daily News.

In addition to complete local coverage subscribers to Nelson Daily News are served by the complete world wide news facilities of

- Canadian Press
- Associated Press
- Reuters
- Associated Press Wire Photo Service
- Central Press Pictures and Feature Service

To be informed Be a subscriber to

Nelson Daily News

PHONE 144

Wartime Testing Ground Turns Chemical Blast on Prairie Pests

MEDICINE HAT, Alta., Aug. 7 (C)—They've got a new version of the old adage bout beating swords into plow shares at the Suffield Experimental Station, 30 miles Northwest of here. They are switching from flame throwers to spray guns.

It's part of the conversion of the wartime testing base from research in chemical warfare to other projects including the use of chemicals in combatting Prairie insect pests—grasshoppers, black flies, mosquitoes and warble flies.

The base, which covers a 6000-acre tract, is located on what is known as the "British Block." An arid tract of bald prairie in Southeastern Alberta. The Chief Superintendent of Research since 1947 has been Dr. Hugh M. Barrett. At the weekend it was announcer he was being posted to Porton Chemical Defence Experimental Station in England. His successor is Dr. E. A. Perron of London, England.

Operations of the base were top secret during the war when it became the largest test station devoted to chemical warfare and allied fields in the democracies. The thunder of exploding shells and the drone of low-flying planes were the only clues civilians had as to what was going on.

NEW ENEMY

Since the war, the base has been working in cooperation with the Dominion Department of Agriculture in a campaign against pests.

Last year, aerial pest sprayings on mosquito larvae were carried out at the conference of the Red Deer and South Saskatchewan Rivers and officials reported marked success.

This year, aerial spraying against grasshoppers was conducted in the Whitla, Alta., district, and the spread of these crop-devouring pests was said to have been materially reduced.

RAIN MAKING

Another major study, far removed from war projects, which has been under way for a year in cooperation with the National Research Council, is rain-making by dropping carbon-dioxide dry ice on moisture-laden clouds. Several tests were made last Summer with varied results, and the work is being continued this year.

The R.C.A.F. at Suffield cooperates in these experiments.

Teachers Head Optimistic on Campaign Progress

By KAY REX
Canadian Press Staff Writer

OTTAWA, Aug. 7 (CP) — The president of the Canadian Teachers Federation today appeared optimistic about the outcome of the teachers' federal-aid-for-education campaign.

"We have made some fairly good progress in the past year," said C. J. Oates of Vancouver. "Generally speaking there has been no opposition to our campaign."

Mr. Oates is in Ottawa for the Federation convention this week.

While Canadian youngsters are lapping up the few weeks remaining of Summer holidays, their teachers have settled down to five days of hard work at the 28th annual C.T.F. conference which gets under way Monday with a series of closed executive and directors meetings.

The convention proper opens Tuesday morning when delegates gather for the first general session.

NEWFOUNDLAND TEACHERS JOIN

In all, between 75 and 100 persons will attend the meetings. All 10 provinces will be represented, and it is expected the Newfoundland Teachers Association will officially join the Canadian organization at this time.

Directors of the Federation will be asked to approve the report of a survey which the C.T.F. conducted in April and May on living and working conditions of teachers across Canada.

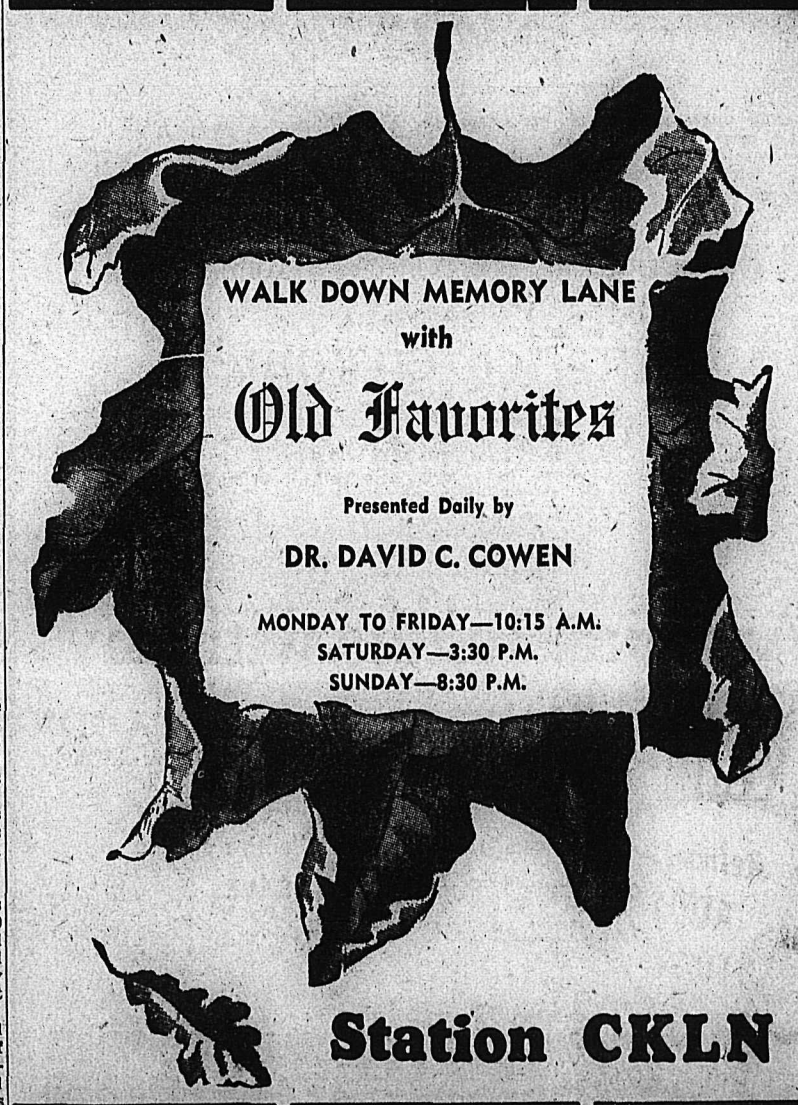

'IN SPITE OF' PAINTER—Arnulf Siegman, head of a publishing house in Munich, Germany, called "In spite of," which gives jobs only to disabled persons, works on a sketch with pencil in mouth. His arms have been paralyzed since childhood.

Beauty Hints

By IDA JEAN KAIN

Look for Reasons To Dodge Calories And Enjoy Dining Out While Dieting

Dining out needn't all be diet. If the gang suggests a lobster dinner, and it makes your mouth water—eat broiled lobster, and have a salad and a beverage. You're still slimming.

Don't look for reasons why you can't diet—look for ways to dodge calories and keep happy while losing.

SEVENTH DAY

	Calories
Breakfast:	
Orange juice, sliced orange or grapefruit	75
Bacon, broiled, 2 strips	50
Toast, 2 thin slices	100
Butter or margarine, ½ pat	25
Coffee, clear	0
	250
Lunch:	
Salad Plate	
Cold lunch meat, 1 thin slice	50
Hard-cooked egg, 1	75
Lettuce	5
Tomato quartered	25
Dressing, 1 tbsp. (special)	35
Saltines, 2	40
Cocoa	
Skimmed milk, 1 glass	80
Cocoa, 1 tsp.	20
Vanilla	
	330
Dinner:	
Broiled lobster, 1 whole	150
Or lean meat (200 calories)	
Melted butter, 1 tbsp.	100
French fried potatoes, 10 strips	100
Large mixed green salad	25
Dressing, 1 tbsp. (regular)	65
Coffee, clear	0
	440
Total calories for day	1020

Forty-one new merchant ships with a total tonnage of 204,000 tons were delivered by Britain's shipyards in December, 1948.

Tasty Recipes

By IDA BAILEY ALLEN

TOMORROW'S DINNER
Tuna Saladettes
Boiled Vegetable Dinner
Butter Sauce
Raised Cheese Biscuits
Brown Rice Custard Honey Sauce
Hot or Iced Coffee or Tea
Milk (Children)
All Measurements Are Level
Recipes Serve Four

TUNA SALADETTES

Open one (7 oz.) can grated tuna fish and combine with 1 chopped hard-cooked egg, 2 tablespoons fine-chopped green pepper or stuffed olives, and mayonnaise to blend. Then chill. Arrange individually for service as follows: Put the saladettes on a slice of tomato for each person. Garnish with water cress, parsley or chicory. Top each with a piece of green pepper or sliced olive.

BOILED VEGETABLE DINNERS

These vegetable dinners can be made of several combinations. In every case it is advisable to include potatoes, cooked whole.

Dinner No. 1: Peel 8 medium-sized white potatoes and place in a good-sized kettle. Cover with boiling salted water. At the end of 15 minutes add 8 small carrots, cut in quarters lengthwise, and 1 pound whole tender string beans. Cover and continue to cook until all the vegetables are tender. Drain and use the liquid in a sauce or for soup the next day. Season the vegetables with 3 tablespoons melted butter, which has been allowed to brown slightly. Turn onto a deep heated platter and serve dusted with plenty of minced parsley or chives.

Dinner No. 2: Follow the preceding directions starting with potatoes. Add the carrots and the last 8 minutes add slices of crisp green cabbage.

Dinner No. 3: Follow directions with potatoes. Add the carrots, and the last 10 minutes add 2 cups shelled fresh peas. Sprinkle with either fresh mint or parsley.

RAISED CHEESE BISCUITS

These can be successfully made with 1 package hot yeast roll mix. In a large bowl place all of the yeast, that is the contents of the small envelope from 1 package of hot roll mix. Add 1 cup tepid water and stir until completely dissolved. Next add the entire contents of the package of hot roll mix and 1 cup grated sharp Canadian cheese. Mix until completely blended and stiff. Brush the top of the dough lightly with melted butter or margarine. Cover with waxed paper and let rise at room temperature away from a draft, until light and doubled in size, 45 minutes to an hour. Then turn onto a well-floured board or pastry cloth, and knead about 30 strokes. Roll to ½ inch thickness; cut the dough into 15 to 18 small biscuits. Place on a large baking pan or cookie sheet, not quite touching, and cover with waxed paper. Let rise again until light and almost double in size. Bake 15 minutes in a hot oven, 400 degrees F.

BROWN RICE CUSTARD

Mix together 1 cup cooked brown rice, 1 egg, ½ cup granulated or light brown sugar, ½ teaspoon vanilla, ¼ teaspoon salt, and 2 cups fluid or reconstituted dry skim milk, or use equal parts evaporated milk and water. Pour into a quart-sized buttered or margarined baking dish. Set in a pan, surround with hot water and bake in a moderate oven, 350 F. until firm in the centre, about 35 minutes. Serve hot or cold with honey sauce.

SPECIALTY OF THE CHEF

Mix 1 cup sweetened fresh or canned sliced peaches with half the recipe for brown rice custard. Place in a refrigerator tray, and freeze until crystals begin to form, about 30 minutes. Stir once. Top with honey sweetened whipped cream or dry skim milk topping.

Bombay Province, India, acquired by Portugal in 1530, was given to Charles II of England as part of the dowry of his bride, Catherine of Braganza.

Love Problems

By JANE ATKINSON

Spoiled Boy Will Become Spoiled Husband for Some Unhappy Wife

It is a pity, and a tragedy, that there are so many Peter Pans in the world. You remember Peter Pan? He was the boy who never grew up.

When a woman finds herself married to one of these perennial adolescents who lives in the "Never, Never Land," she is in a spot indeed. For unless something or someone can give the immature husband a jolt that will startle him into the realization of his childishness, and a determination to grow up, she is probably going to be indefinitely at the mercy of a spoiled little boy who happens to wear men's clothes.

SPOILED BOY

The following letter quite obviously describes such a husband. It is from a woman who tells me that she has two little girls and is soon to have another child. Then she goes on to say:

"My husband resents this unborn child very much. I want my child, and my two girls are thrilled at the prospect of a new brother or sister.

"Not my husband, though. He speaks very unkindly about it to me, and has said things in front of our friends and relatives that embarrass me no end.

"He has upset me so many times, even striking me, that I cry all the time when he isn't around.

"I don't want to go to any one, because I hope he'll snap out of it and that we'll all be happy again. The reason I'm writing is because he goes out every night to gamble. He insists on a room of his own, and says this arrangement is to be permanent.

The best you can say of such behavior on the part of a husband is that it is infantile; the worst, that it is contemptible. And because it is such clear evidence of complete emotional immaturity, this attitude is not likely to be changed by anything the wife can say or do. Moreover, if any of their relatives or friends were to try and influence him, he is a type that would only grow meaner and more resentful.

WAITED LONG ENOUGH

The only person I can think of who might be able to talk some sense into this man is his wife's doctor. She says in another part of her letter that the doctor has warned her that she must take things easy. It would be perfectly logical, therefore, for her medical man to make an occasion to talk with her husband about how he can help in the situation, and in the course of the discussion he might be able to make him see reason.

She says she has hesitated to talk the thing over with anyone because she hoped her husband would "snap out of it." But it seems to me she has waited long enough, if not too long, already. I advise a little action now, and the doctor is the best one to take it. I hope she will put the matter up to him on her next professional visit.

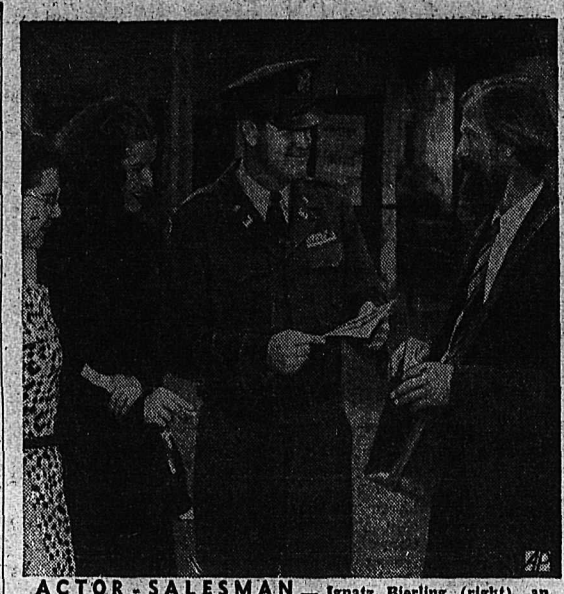

ACTOR - SALESMAN — Ignatz Bierling (right), an actor in four Passion Plays, sells programs to Mrs. Kenneth West (left), Lakeside, Ariz., and Lt. and Mrs. Ned F Baughman, Dayton, O., for Bach's "St. Matthew Passion" at Oberammergau, Germany.

LOBBY WARNING TO THE POINT

ROCKY YMOUNTAIN HOUSE, Alta. (CP).—The wail of buzz-saws from some 40 sawmills sifts through the green trees as the visitor pulls into this small foothills town in west-central Alberta.

"Rocky" is a tourist's paradise. All over there is beautiful and picturesque scenery of trees and bubbling streams. In those trees and streams there is game and fish. The Rocky Mountains tower in the distance.

A lot can be said about this town of 1100 population, site of one of the earliest western forts. But the whole story of "Rocky's" 150 years is summed up in the sign in the Mount View Hotel lobby.

It reads: This is God's country. Don't set fire to it and make it look like hell.

In Siam it is believed that a white elephant may contain a Buddha, and the capturer of one is rewarded. The animal is given to the King.

PORT COQUITLAM, B. C. (CP)—A .22 calibre bullet isn't very big, but Henry Martin made good use of one of them recently. With a single shot he killed a 350-pound black bear which he found in a raspberry patch.

Sell the Sure Way—CLASSIFIED

Sell by Classified—Be Satisfied

For Parents

By GARRY CLEVELAND MYERS, Ph.D.

Child Who Cultivates Own Garden Gathers More Than Growing Fruits

Children who have their own garden plot have a motive for learning how to harvest fruit and vegetables with proper care. There's a good deal of valuable information to learn in doing so. Whether the garden is their own or the family's garden here are some of the things they should observe.

Peas, cucumbers, squashes and beans have frail vines or plants. One should hold the vine right next to the pod of the bean or pea and pull off the pod with the other hand. Otherwise the plant may be badly injured. It is well to use a knife or pair of scissors to clip off the cucumber or squash.

GARDEN CARE

One must be careful among cucumber vines not to step on them. To step on them while the sun is shining hot will kill them quickly. Cucumbers and squashes should be gathered after the sun goes down. Beans should not be plucked while the plant is wet lest blight be caused, thereby. If the beans and peas are plucked in the late morning after the dew has disappeared, they are the most delicious for eating. Peas, especially, lose much of their sweetness and food value if they stand long after being shelled or even while still in the pod after being gathered. Beans, too, taste so much better when they came right from the garden to the stove. As poisonous insecticides may have been used on the beans, they should be thoroughly washed in several portions of water before cooking. Through harvesting of the garden, children can learn much useful information on safety, as you can see.

Also, the child who gathers fruit and vegetables from the garden may grow interested in the proper ways of cooking them and preparing them for cooking (or freezing or canning) so as to get the best food values, especially of the vitamins.

Gathering fruit like berries, pears and apples, right from the tree, the child can learn to be careful of the tree. He also may see as he observes the fruit why spraying the fruit trees is effective.

MORAL VALUE

The moral values a child may gain from planting, cultivating and harvesting fruit and vegetables may be very great, indeed. Though he should gain more satisfaction therefrom if the garden is his very own than if he just helps in the family garden, he can also acquire a vast deal of moral value from helping with the family garden. In any home where there are children from six to 12 or older, who don't help their parents with the garden, there usually is great moral loss to these growing children. This helping, as I have pointed out before, can't always be made immediately attractive to the child. Often some requirements are imperative as with other necessary jobs about the home. (My bulletin, "How Teach Your Child to Help at Home," may be had in a stamped envelope sent me in care of this paper.)

During the harvesting of the garden is a good time for parents to observe and point out to their children the relation of the crop to the time of planting, to the amount of the moisture and to the nature of cultivation; that peas, for example, which were planted earliest in the Spring bear best. More parents should know that lettuce, spinach, carrots, beets, onions, peas, cabbage, broccoli, brussels sprouts and the like can be planted long before the frost disappears; while pepper and tomato plants, cucumbers, squashes, melons and beans will wither under the slightest frost. Also the relative resistance to frost in the Fall, by various fruits and vegetables, can be meaningfully observed by children. During the harvest season as well as during the planting time such facts as these can prove very interesting and useful to our children, especially when these facts are learned by them in a companionable family atmosphere.

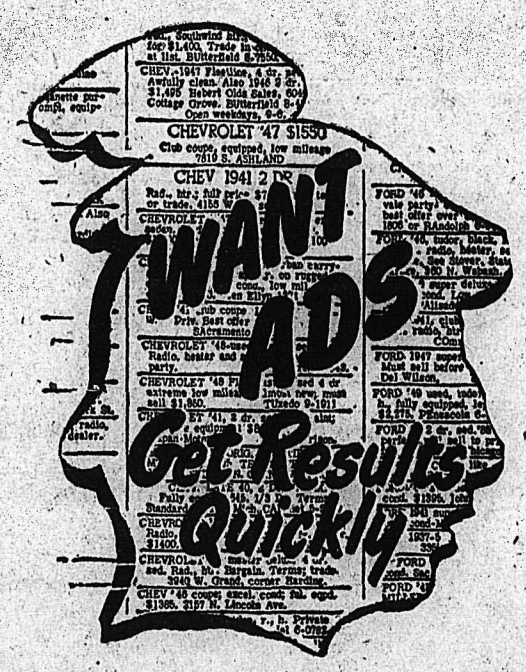

Every day satisfied customers tell us...

"Amazing results with my Daily News Classified Ad"

After housecleaning sell "white elephants" through FOR SALE MISCELLANEOUS Columns—

Reach MORE BUYERS Through the CLASSIFIEDS

549

Laura Wheeler

IT'S THE NEWEST

What a rich pattern this set will make on your chairs! Done in sections, it's pick-up work that you can carry with you.

Crochet each section then join them to make this beautiful chair back. Pattern 549; directions.

Laura Wheeler's improved pattern makes needlework so simple with its charts, photos and concise directions.

Send TWENTY-FIVE CENTS in coins (stamps cannot be accepted) for this pattern to Nelson Daily News, Needlecraft Dept., 266 Baker St., Nelson, B.C. Print plainly PATTERN NUMBER, your NAME and ADDRESS.

9322 SIZES 12–20

Marian Martin

BRIGHT FUTURE

When it's a date, it's this smart little sleeveless dress for you! Perfection-fit, due to that back fastening. Collared neckline means real flattery; simple cut means the simplest sewing!

Pattern 9322; sizes 12, 14, 16, 18, 20. Size 16 takes 4⅛ yards 35-inch.

This easy-to-use pattern gives a perfect fit. Complete, illustrated Sew Chart shows you every step.

Send TWENTY-FIVE CENTS (25c) in coins (stamps cannot be accepted) for this pattern. Print plainly SIZE, NAME, ADDRESS, STYLE NUMBER.

Send your order to MARIAN MARTIN, care of Nelson Daily News, Pattern Dept., 266 Baker St., Nelson, B.C.

EDWARDS COFFEE
HIGH-GRADE

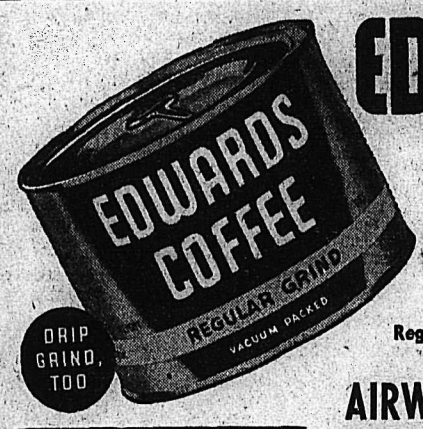

Rich Coffee always tastes better . . . and Edwards is always rich coffee.

Regular or Drip Grind, 16-oz. can 59c

MARGARINE Nucoa — Pound carton 34¢

PURE LARD Swift's — Pound carton 20¢

AIRWAY COFFEE Ground fresh. 16 oz. pkg. 49c
NOB HILL COFFEE Luxury blend. 2 lb. bag 1.09
BREAD Polly Ann. Sliced or unsliced. 3 loaves 28c
FLOUR Kitchen Kraft. 5 lb. bag 39c
Crisco 16 oz. can 39c
Salad Dressing Miracle Whip. 56 oz. jar $1.23
Jello Powders Assorted. 3 oz. 3 for 25c
Shredded Wheat 12 oz. pkt. 2 for 27c
Cat Food Dr. Ballard's Champion. 15 oz. tin 14c
Oxydol Regular size pkt. 35c

Store Closed All Day Wednesday August 10th
FOR ALTERATIONS
Open for Business as Usual on Thursday – August 11th

- Plate Brisket Blue Brand; LB. 27c
- Cottage Rolls Plain; LB. 69c
- Smoked Picnic Hams LB. 53c
- Pork Loin Chops Rib End; LB. 69c
- Chicken Halibut Piece; LB. 36c

CANTALOUPS Okanagan lb. 15c

You get more for your money at SAFEWAY

CANADA SAFEWAY LIMITED

PRICES EFFECTIVE AUGUST 8TH—9TH

ANNIVERSARY
SALE
CONTINUES

RACK NO. 1
WOMEN'S SHOES
Regular to $13.75
Sale – $6.95

RACK NO. 2
WOMEN'S SHOES
Regular to $11.50
Sale – $3.95

ODDS AND ENDS TABLE
WOMEN'S AND CHILDREN'S SHOES
SPECIAL — $1.95

R. ANDREW & CO.
LEADERS IN FOOTFASHION

Nelson Social

By MRS. M. J. VIGNEUX

● Miss Gerry Mann, who spent a week at the Seven Mile Summer place of her parents, Mr. and Mrs. E. A. Mann returned to the Coast.

● Mr. and Mrs. Albert Kinahan, Kerr Apartments, left by motor Saturday morning for Vancouver where Mr. Kinahan will receive medical attention at Shaughnessy Hospital. Enroute they will stop over at Mrs. Kinahan's mother's, Mrs. Abbie Walker in Tacoma, Wash.

● Mrs. T. G. Laughton and infant son Patrick Roger left the Kootenay Lake General Hospital for their home, 415 Behnsen Street.

● Mr. and Mrs. F. W. Dickens, 619 Silica Street, had as guests during the weekend, Mrs. Dickens' brother and sister-in-law, Mr. and Mrs. Lawrence Johnson of Burton City who are enroute home from a visit to Coastal cities.

● Mrs. O. W. Humphrey, who was a patient in the Kootenay Lake General Hospital has returned to her home, 923 Edgewood Avenue.

● Mrs. W. M. Young and her young son Jimmy, 721 Cedar Street, left at the weekend by plane for Edmonton.

● Tommy Thompson visited his mother, Mrs. Robert Thompson, High Street. He was accompanied by his daughter, Miss Joan Thompson who remained with her grandmother.

● N. C. Stibbs and Walter Wait left by plane on a business trip to East Kootenay.

● Mrs. George Roe of the staff of the Canadian Bank of Commerce, and her son Jerry, left to spend her holidays in Edmonton with her parents.

● Mr. and Mrs. Robert Nolte have returned from a holiday in the Yukon coast cities returning home via Revelstoke. They made part of the trip by plane.

● Mike Kinahan and Ian Rintoul of Trail were weekend guests at the Kinahan home, Silica Street.

● Mrs. J. E. Holt and her daughter Miss Betty Holt, Lakeside Park, leave by plane today to spend a couple of weeks vacation at the Coast.

● Dr. and Mrs. William Murphy of Toronto have been visiting Mrs. K. Carpenter, 904 Stanley Street. During their visit they bought the Norris home on Carbonate Street where they will take up residence.

● Stan Carpenter, 904 Stanley Street, has left for Vancouver for medical attention.

● Mr. and Mrs. C. N. Parker, 812 Mill Street, have had as guest Rev. and Mrs. P. S. Bates of Kisby, Sask., who were on their way to Vancouver by motor.

Mrs. Dionne at the Vatican

—Central Press Canadian

Mrs. Olivia Dionne, mother of the world-famous Dionne quintuplets, is pictured with two Canada nuns who accompanied her, and a papal assistant, shortly before being introduced into the presence of Pope Pius for her audience with him. The papal official holds the photograph album of the numerous Dionne clan which Mrs. Dionne presented to the pontiff.

Individual Likes Basic Principle For Child's Diet

NEW YORK (CP).—Don't force your child to eat, says Dr. Elizabeth Hurlock, who is also a mother.

"A child quite often knows better what it should eat than its mother," says Dr. Hurlock. "My daughter persistently refused to eat liver and soon we found out that she was allergic to it."

Instead of standing over your child, urging him to finish what's on his plate, remove the uneaten food without comment or show of concern. Unless he is allergic to it, your child soon should accept the food without fuss or bother, says Dr. Hurlock.

"Scientific studies of taste have shown no inborn food dislikes except for food that is harmful to the human body," Dr. Hurlock adds. Some of the reasons children develop food dislikes are because one or other of the parents has expressed a dislike for it in the child's presence, or because the food is overcooked or over-seasoned.

MODERATE HELPINGS

The best way to tempt a child's appetite is to serve it attractively, well-cooked, and in fairly small quantities.

However, warns Dr. Hurlock, a child who persistently refuses to eat, should be examined by a doctor.

A child who overeats is just as much a problem as one who refuses to eat.

"Mother may love to be asked for second helpings after each meal, thinking it will make Johnny grow big and strong," smiles Dr. Hurlock, "but overeating becomes a habit and invariably leads to excess weight.

"No mother wants her child called 'Tubby' or 'Fatty'."

Dr. Hurlock gives two rules for establishing good eating habits in a child. First, maintain outward calmness at all times. If you are worried, don't let your child see it. The "I-am-sure-everything-is-all-right" attitude helps the child to feel the same way.

Secondly, don't let your child develop any detrimental food habits. If you see signs of any, squelch them immediately.

Last Rites for T. Hayashi, Nakusp

NEW DENVER, B.C., Aug. 7—Funeral services were held at Turner Memorial United Church for T. Hayashi of Nakusp who died at Arrow Lakes Hospital. Rev. Y. Ogura, of Grand Forks, officiated.

Nakusp . . .

NAKUSP, B.C.—Mrs. Hugh Bolstad and two children, Bobby and Barbara, who visited Mrs. Bolstad's parents, Mr. and Mrs. R. Webster at Elbow, Sask., returned.

Mr. and Mrs. George Cobley, who have been the holiday guests of Mr. and Mrs. Frank Rushton, returned to Winnipeg.

P. Gensick left for Revelstoke to be the guest of his son and daughter-in-law, Mr. and Mrs. William Gensick.

Hunter Gardner of Vancouver, who was the guest of his parents, Mr. and Mrs. G. H. Gardner of Glenbank, went to Trail and Nelson to visit en route to his home in Vancouver.

Mr. and Mrs. Eric Leveque of Kimberley are guests of Mr. Leveque's brother-in-law and sister, Mr. and Mrs. J. Parent, Sr.

Mrs. J. Black of Sandon is acting matron in the Arrow Lakes Hospital in the absence of Mrs. Godber who is on vacation.

Miss Ruby Berard, nurse in training at St. Eugene Hospital, Cranbrook, who spent the past month visiting her parents, Mr. and Mrs. D. Berard, has returned to Cranbrook.

Mrs. Ed Brown and daughter, Miss Jean Brown, returned Monday from a holiday visit to Grand Forks and Christina Lake, where they were guests of Miss M. Ross, former matron at the Nakusp Hospital.

Mr. and Mrs. Dell E. Reilly, Mr. and Mrs. Lloyd Reilly and baby, and Mr. and Mrs. Leonard Reilly, all of Vancouver, who were holiday guests of Dell E. Reilly's parents, Mr. and Mrs. W. Reilly, and Mrs. Reilly's parents, Mr. and Mrs. Amos Burling, for the past week, have returned to their home.

Mr. and Mrs. Milton Davis and Mr. and Mrs. H. Finnett of Weed, Calif., who have been the guests of Mrs. Davis' parents, Mr. and Mrs. J. Parent Sr., returned to their home.

Mrs. Godber, Matron of the Arrow Lakes Hospital, and young daughter, left Saturday for Vancouver to spend a vacation.

Freeman Furniture Co.
PHONE 115 — NELSON, B.C.
The House of Furinture Values
BUY ON OUR BUDGET PLAN
10% DOWN
10 MONTHS TO PAY
Your $ $ $ Buy More at Freeman's

PROFESSOR NAMED

WINNIPEG (CP) — Dr. Jaroslav Bohdan Rudnycki has been named Assistant Professor of Slavic Languages at the University of Manitoba. He was formerly on the staff of the Ukrainian University in Prague, Czechoslovakia, and has been in Winnipeg since January as a community worker for the Ukrainian National Federation.

PHONE 144 FOR CLASSIFIED

SUN DRESSES
Sizes 12 to 20
$11.95
Fashion First Ltd.

New Shipment of
Cotton Dresses
All sizes
MILADY'S FASHION SHOPPE

PASTEURIZED
MILK
IS SAFE FOR CHILDREN
KOOTENAY VALLEY DAIRY

Old Manhattan Fort Lost for 98 Years

NEW YORK (CP) — An old fort, unknown to New Yorkers and practically forgotten by historians, has been found by workmen building a city market in lower Manhattan.

Construction crews discovered Fort Gansevoort, built in 1812, when they were sinking pilings for the market's foundation.

The fort was built during the War of 1812 when the British fleet was blockading New York harbor and the town's citizenry feared direct attack.

The market, like the fort, will be named for Gen. Peter Gansevoort, former commander of a New York artillery regiment which once garrisoned the fort.

One of the few descriptions found in reference books pictures the fort as an oblong building made of red sandstone which was kept whitewashed. Like forts of its day, it had a stone battery, arsenal barracks and furnaces for heating cannon balls.

The bay on the Hudson River on which the fort was built no longer exists. It was filled in in 1851 after the fort was razed.

New Denver

NEW DENVER, B. C.—Mr. and Mrs. T. R. Buckham returned from Coeur d'Alene after a week's holiday.

Mrs. James Draper is a patient in the Trail Tadanac Hospital.

Dan P. Morgan has been discharged from the Slocan Community Hospital.

Mr. and Mrs. Archie Walton of Bralorne, B.C., and the former's sister, Mrs. Weston of Vancouver, were visiting old friends in New Denver and Silverton.

Ronald Nelson of Nelson, visited his parents, Mr. and Mrs. C. W. Nelson.

Miss Francis Schnaebele of Nakusp, was a visitor of her parents, Mr. and Mrs. Andrew Schnaebele and sister, Sharon.

Thomas and Marjorie Buckham were guests of Mrs. Henry Kelsall.

Mr. and Mrs. J. L. Cantry have as their guests the former's mother, Mrs. G. M. Cantry of Vancouver, and Miss J. K. Smith of Regina, Sask.

Mrs. W. B. Parrott and Mrs. Belle Pendry of Vernon, B.C., and Jack Cornwall of Ashcroft Manor, after visiting Mrs. Dulcia Pearson, son Tom, and Herbert Crellin, left for their homes.

Joseph Landerville left for Trail to attend the funeral of his grandson.

J. E. Buckham visited his grandchildren, Thomas and Marjorie, while a guest of Mrs. Henry Kelsall.

Mrs. G. A. MacMillan has been discharged from Slocan Community Hospital.

High Collars and Capes, Shawls, In Fall Fashions

By FLORENCE MILLS

PARIS, Aug. 7 (AP)—High-collared topcoats and box jackets have taken most of the limelight in the Fall fashion showings given by prominent French designers last week.

The high collars featured include shawl, and cape variety but the newest line stands poker straight to ear level, then slants down stiffly to follow the shoulder line.

There are a lot more waist-fitted and full-skirted topcoats than last year but bulky types that rely more on stiffening than fullness to make them splay out are still much in evidence. These topcoats are two to three inches longer than the dresses set beneath them which maintain last season's average of 14 to 15 inches from the ground.

Bhief box jackets, teamed with bone-straight skirts, seem more popular than fitted suits. They are lined with fur or brilliant colored taffeta or satin.

Dresses are plain and slim and any fullness is dragged to the back or side. The hips are emphasized with slight drapery or pockets.

PHONE 144 for CLASSIFIED ADS

News of the Day

RATES: 30c line, 40c line black face type; larger type rates on request. Minimum two lines. 10% discount for prompt payment.

Ogden's Pipe Tobacco, ½-lb. tin $1.10. VALENTINE'S.

Always a supply of Gray's fresh chocolates at WAIT'S.

Just received, G.W.G. Cowboy King denim pants at WADE'S.

Bring that valuable timepeice to COLLINSON'S for reliable repairs at moderate prices.

ELECTRICAL CONTRACTING
Alterations, New Installations
R. C. Catton Phone 389

EVERY DAY IS BARGAIN DAY AT FAIRWAY.
PHONE 1177 AND 1178.

Why not give us a call to increase your fire insurance protection today?—C. W. APPLEYARD.

If BUTTERFIELD can't fix it, throw it away. Prompt service on watch work; fully guaranteed.

Enough insurance in sound companies is sound business. See BLACKWOOD AGENCY.

Oil Furnaces, complete with automatic controls, $256.
McKAY & STRETTON—Phone 544

Pure Angora Wool. Popular colors—95c per ball.
THE CHILDREN'S SHOP

Modern front door locksets—Variety to choose from—$6.00 to $22.50.
BURNS LUMBER & COAL CO.

Galvanized garbage cans. Regulation size with snug fitting lid and sturdy wooden legs. HIPPERSON'S.

Wooden Double Bunk Beds in natural finish. 3/3 only at
STERLING HOME FURNISHERS

NOTICE
Meeting of all truck drivers, helpers and warehouse men, Legion Hall, 8 p.m., Aug. 8th.

Glass Blocks—Something new and different. Enquire about their many uses, many patterns to choose from at T. H. Waters Co., Ltd., 101 Hall Street, Phone 156.

We now stock office desks, stenographers' desks, typewriter tables, etc., for immediate delivery. D. W. McDerby, "The Typewriter & Adding Machine Man", 554 Stanley St.

A new shipment of beautiful wall mirrors, many shapes, sizes to choose from.
choose from. Priced from $3.95 up.
MC AND MC (NELSON) LTD.

Chimneys, stoves, furnaces, hot and cold air ducts cleaned by vacuum, chimneys topped, thimbles applied or stopped. Prices reasonable. Pounder's Chimney Service. Phone 1028-Y.

PHONE 144 for CLASSIFIED ADS

LADIES
have your old coat remodelled to a new stunning cape or jacket. Summer rates.
GREENWOOD FURS
580 Baker St. Phone 272

Coleman Oil Heaters, bring circulatory heat, warm floors, healthful comfort to hard-to-heat rooms at a price you can afford. If it's an oil heater you want, buy Coleman, the proven leader. Obtainable now at—
HIPPERSON'S

FUNERAL NOTICE

Funeral services for the late John Alexander Valentine will be held from the Thompson Funeral Home Tuesday at 2 p.m. The Rev. G. G. McL. Boothroyd of Trinity United Church will officiate and interment will be in the Nelson Memorial Park.

Mrs. Dana Wilgress Takes London Post

GENEVA, July (CP) — Mrs. Dana Wilgress, wife of Canada's newly appointed High Commissioner to the United Kingdom, is looking forward to an exciting and stimulating life in London.

She and her husband have been living in Berne for the last two years, where he was Canada's minister to Switzerland. Life in Berne was a somewhat relaxed interval between appointments to Moscow and to London.

Mr. Wilgress was Canada's first Ambassador to Russia. And Mrs. Wilgress, the former Olga Buergin, whose father was a Swiss engineer and whose mother a white Russian, was an ideal companion on the Moscow mission. She speaks Russian fluently.

In London, much of the social responsibility of her husband's position will fall on her. There are court presentations for visiting Canadians, receptions for Commonwealth visitors, and a great deal of entertaining.

The Wilgresses have taken a house in London while the High Commissioner's residence is being rebuilt from the ground up, having received a direct bomb hit during the war.

They met when he was Canadian Trade Commissioner in Moscow in 1919, and were married in Vladivostok. They have two sons and one daughter.

ACTOR'S QUALIFICATIONS

OTTAWA (CP)—Floyd Caza says an actor in Canadian theatre must be prepared to do any work which will allow him to eat when his company folds up—including truck-driving, boot-blacking and bartending. Caza, a member of a local repertory group and a graduate of England's Sandhurst Military College, appeared in Brian Doherty's production of "The Drunkard" in Chicago last Summer.

Read the Classified—It Pays

Boer War Nurses To Be Reunited

LONDON (CP)—The band on the dock played "Goodbye Dolly Gray" and 32 excited nurses were off to South Africa and the battlefields of the Boer War.

That was July, 1899.

Fifty years after, Sarah Alice Claridge, one of the 32, is organizing a reunion of the survivors.

Miss Claridge is 78 now, but almost a toddler among some of the one-time nursing sisters who have accepted invitations to the reunion.

The oldest is 91. Some will come in wheel chairs, others on crutches. St. John Ambulance nurses will take care of them.

They'll talk about the field hospitals of 50 years ago, pitched within sound of shot and shell and within sight of the campfire's gleam.

"There was no enemy for us," Nurse Claridge recalls, "only sick and dying men."

Some tribes of Africa anoint themselves with lion's fat in order to gain courage.

"BUILD B.C. PAYROLLS"

For the Whole Family

There's added flavor, extra nourishment and unvarying quality in the familiar Pacific tin. Hasty, healthy meals are easy with Pacific . . . and for the babies formula it's ideal.

Pacific Milk
Irradiated and Vacuum Packed

CZECH LONELY HEARTS FIND WAYS AROUND MARRIAGE AD BAN

PRAGUE, Czechoslovakia, Aug. 7 (AP) — Marriage advertisements have been banned from Czechoslovakia's newspapers because they "made marriage a capitalistic business transaction," the Communist organ Rude Pravo said today.

But, ban or no ban, some lonely hearts are finding ways of meeting by employing such ruses as advertising for housekeepers, the paper added.

Not only has this got to stop, Rude Pravo asserted, but the next thing to be eliminated will be the Marriage Bureau, where mates are selected from photographs.

"It seems, said Rude Pravo, "that not everybody is satisfied with the elimination of marriage advertisements. Editors keep getting letters from men as well as women complaining that now they have no chance to obtain mates.

"Now we think marriage is too serious a thing to be negotiated by advertisement. When the Soviet people heard about our marriage advertisements they were astonished that anyone could look for a partner or offer himself in this manner. This was a capitalistic practice which made a business transaction of marriage. Unfortunately some still get into the papers veiled as advertisements asking for or offering to become a 'housekeeper.'

"Another evil still existing here are marriage bureaux where doctors, directors or rich pensions (factory owners have lost their attraction) on the other hand or women with suitable dowries, widows with furniture apply. They are given series of photographs from which to choose a partner. We can't correct everything at once, so this 'free business' is still going on. But in our new society it has no right to exist and we shall do away with it."

BRISBANE, Australia (CP) — Competitors in the Australian diving championships used a water-filled quarry near here, but they didn't like it. Mosquito-eating fish placed there years ago have multiplied by the thousand, and chased swimmers, nibbling at their flesh.

MISERY ON WIND FOR HAY FEVER VICTIMS; SCIENCE HAS NEW WEAPONS

By ALTON L. BLAKESLEE

NEW YORK, Aug. 7 (AP)—The shotguns of the hay fever season start firing soon but there are some new drugs and ideas to aid the victims.

The shotguns are the pods of ragweed. They discharge their pollen in sudden slugs or bursts. A single pod may send out 1,500,000 grains of pollen. The shooting starts in August and keeps on through September or October. During a season, it's estimated, the weeds broadcast 1,000,000 tons of pollen.

The tiny pollen grains (2500 cover one square inch) soar on the breeze and spread misery.

One counter-attack opened with the use of the weed-killer W.4-D. Mand cities and towns are spraying vacant lots and other favorite abodes of ragweed each June and July. The sprayings have killed off large areas of ragweed.

Public health engineers are tackling the problem, too, using engineering skills to set up defences against the pollen barrages.

NEW DRUGS

Meanwhile, chemists have produced more than a dozen new drugs that help relieve the distress of hay fever. Most of them combat histamine, a substance released in the body and believed to be a main cause of allergies. Some of the latest drugs give long-lasting protection.

No drug relieves every hay fever victim. And they often cause sleepiness, nausea, hives or other effects. A different drug may work well for one person but not another. The choice of drug, and the dose, should be directed by a doctor. Physicians also can give injections of pollen extracts to help build up resistance.

The mind and emotions often affect allergies, making the attacks worse, or perhaps even starting them. A picture of ragweed may start some people sneezing.

Since the psychic effect can be strong, some psychologists use hypnotism on hay fever victims. Hypnotism is suggestion, and giving the suggestion to relax helps remove emotional tension, the psychologists explain. People can be given the suggestion that they won't be bothered as much or at all by pollens or dust.

More ECONOMICAL

Monamel means more value for your money—TOP QUALITY finish for all interior surfaces at prices lower than any comparable product. So durable you can scrub it . . . so resistant it withstands acids, alkalis and steam . . . so lasting it's the most economical.

A17

HIGH GLOSS for woodwork.
SATIN FINISH for walls and ceilings.
Buy Monamel Today

Distributors for East and West Kootenays
BURNS LUMBER & COAL CO.
Everything for the Builder
Phone 1180 602 Baker St.

SUNBURN!

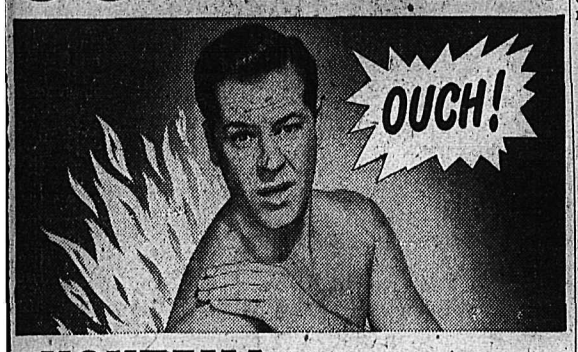

NOXZEMA gives instant relief

DOESN'T STAIN CLOTHES

● Raw, red, painfully sunburned skin can be sheer torture. Don't suffer needlessly—get soothing, cooling *instant* relief with medicated Noxzema. Greaseless . . . doesn't stain clothes. Apply Noxzema and dress right away. At all drug and cosmetic counters. 21¢, 49¢, 69¢, $1.39. Get your jar today.

FOR A RICH HEALTHY TAN —WITHOUT BURNING
Use NOXZEMA
Suntan Oil
Suntan Greaseless

BEAUTY QUEEN—Ladyce Cameron, of Chelsea, Mass., 5 feet 7 inches tall and 122 pounds, is a candidate for honors as queen of carnival week at Hampton Beach, N. H.

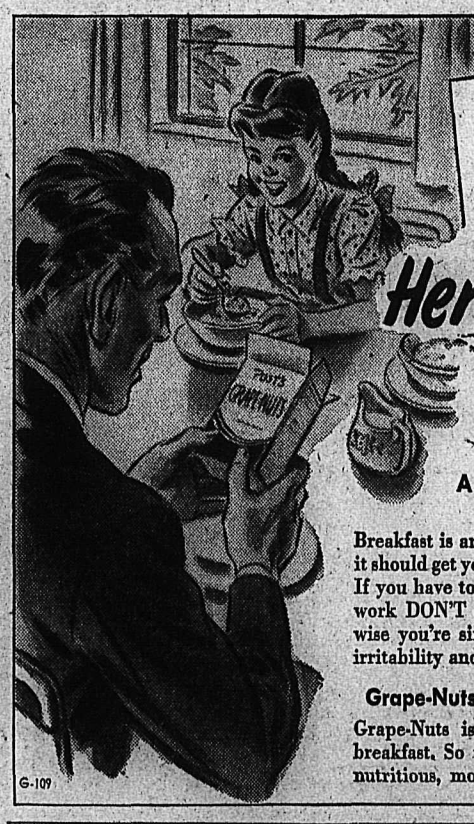

Why Grape-Nuts Must Be Good

"I have used Grape-Nuts for 38 years in Canada and over 10 years in England — need say no more," writes a Brantford, Ontario, man.

Here's Why Better Breakfasts Pay Off

Read these simple facts. Then act at once. Here is an easy, pleasant way to feel better — act better. You'll profit yourself. Your folks will benefit, from Grape-Nuts, too.

A Good Breakfast Starts You Out Right

Breakfast is an *extra* important meal because it should get you off to a good start for the day. If you have to be keen . . . sharp . . . at your work DON'T SKIMP BREAKFAST. Otherwise you're simply risking resultant fatigue, irritability and lessened efficiency.

Grape-Nuts Starts a Good Breakfast

Grape-Nuts is a cereal *specially* made for breakfast. So why not make breakfast more nutritious, more enjoyable? Simply include two tablespoons of Grape-Nuts — appetizing, golden kernels of whole wheat and malted barley. You'll benefit from useful amounts of carbohydrates, minerals and proteins. Flavourful with milk or cream. And for cooking, there are different recipes on the package. Order Grape-Nuts from your grocer today.

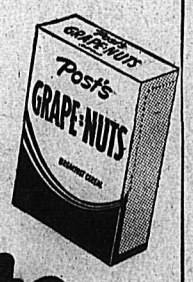

Post's Grape-Nuts

G-109

A Product of General Foods

Nelson Daily News

Established April 22, 1902

British Columbia's Most Interesting Newspaper

Published every morning except Sunday by the NEWS PUBLISHING COMPANY, LIMITED, 266 Baker Street, Nelson, British Columbia.

Authorized as Second Class Mail, Post Office Department, Ottawa.

MEMBER OF THE CANADIAN PRESS AND THE AUDIT BUREAU OF CIRCULATIONS.

MONDAY, AUGUST 8, 1949

Bogus Ku Klux Klan

The three Alabama Negroes who turned the tables on the Ku Klux Klan by frisking around in white sheets to frighten two Negro girls, serve to point up the ridiculousness of the whole Ku Klux business.

The ironic part of it is that while the white Ku Kluxers have been getting away with their exploits for years, the Negroes are charged with violating Alabama's new anti-masking law, and will no doubt pay the penalty. Their escapade was rather ill-timed, to say the least.

Here is one case where the white men have certainly set a bad example to the Negroes!

Apart from the serious side of the question, the would-be black Ku Kluxers have it all over the whites, so far as inspiring awe and fear are concerned. On a dark night those white sheets would surely give the effect of approaching under their own power!

Boats a Kootenay Asset

More and more Kootenay families are coming to feel that a boat is a necessity.

On a Sunday or holiday, many a cabin cruiser, bright with shiny paint gleaming through the spray, many a saucy outboard runabout, to say nothing of the odd graceful sailboat, dot the waters of the lakes and rivers hereabouts. But by far in the majority are the rowboats and canoes whose price brings them within the range of just about any boat-minded family.

In some cases a boat takes the place of a car for family outings and picnics, which seems like a capital idea for maintaining good family relations.

The boatbuilding industry itself is becoming more and more valuable to Kootenay.

All in all, boats are a Kootenay asset.

Air Travel Safer Than Ever

It is entirely probable that air travel is safer today than it ever has been, comments the Saint John Evening Times-Globe. In taking note of the prevalence of crashes we must remember that very many more skyliners are on the move at any given moment than there were before the Second World War—far more than there were even last year. Somewhere in the world there may be a bad smashup every day—but, at the same time, tens of thousands of flights are being carried out without mishap. It is a revelation, for instance, to visit a big trans-Atlantic air terminal and see aircraft taking off and landing with monotonous regularity on ocean flights that are completed without incident.

It is reassuring, also, to observe that a very small proportion of fatal accidents occur on scheduled airline trips whose routes virtually cobweb North America and the Atlantic as well.

LETTERS TO THE EDITOR

Letters may be published over a nom de plume, but the actual name of the writer must be given to the Editor as evidence of good faith. Anonymous letters go in the waste paper basket.

In Support of Sale of Wartime Houses

To the Editor:

Sir—I have read the recent letter submitted by Douglas Ianson of Rossland regarding wartime houses with considerable gratification. Possibly it is a case of misery loving company.

Let me assure the gentleman that a parallel situation exists today in Kimberley, with minor variations. The old story has been given a fresh beating by the City Council and the C. M. & H. C.

The City claims inability to acquire deeds to some of the lots; the C. M. & H. C. representative says he thinks they will be sold soon. This I have seen before, and it is commonly described as a run-around, procrastination, delay, prolongation, respite, truce, stay, suspension, etc.

Periodically assessors have arrived and valued the houses and in turn disappeared off into the vastness of Ottawa. Some people believe that a lot of people are keeping themselves in jobs at the expense of the Government, looking after all this detail. True, some shrubs have been planted in the wrong place (under the eaves), and some landscaping is being done.

The cold fact remains that month in and month out, the veterans are paying rentals out of the window, and do not have any equity in these houses whatsoever. Nothing has been done to ease the path in the way of a consoling letter to the veteran as to the possibility of his being able to purchase one of these houses. There is no incentive beyond a natural tidiness to urge people to beautify and look after these dwellings. It was a different story during the war, and most veterans will remember the sugar-coated promises.

A lot of veterans want to buy these houses now!

D. A. GOLD.

Kimberley, B. C.

Gems of Thought

FRIENDSHIP

A friend should be one in whose understanding and virtue we can equally confide, and whose opinion we can value at once for its justness and its sincerity.—Robert Hall.

Complete unity of aim is the traditional condition of genuine and sincere friendship. —Cicero.

Friends should not be chosen to flatter. The quality we should prize is that rectitude which will shrink from no truth.—Channing.

Let friendship creep gently to a height; if it rushes to it, it may soon run itself out of breath.—Fuller.

Never contract the horizon of a worthy outlook by the selfish exaction of another's time and thoughts.—Mary Baker Eddy.

Press Comment

WATCH THE MILK

Most housewives know the result of leaving the morning milk too long on the doorstep during hot weather—it goes sour. But perhaps not so many know that even left for short periods, if in direct sunshine, reduces the riboflavin of the milk quite considerably. Riboflavin is one of the essential vitamins so necessary for good health.

Sometimes the milk cannot be taken in immediately, and in these circumstances it is a good plan to have a covered box into which the milkman can place the bottles.—Farm News.

HOW DO THEY FIND OUT?

It seems generally admitted that it isn't human to be perfect. What we should like to know, however, is how youngsters discover the fact so quickly—and take advantage of it. —Kingston Whig-Standard.

? Questions ? ANSWERS

Open to any reader. Names of persons asking questions will not be published. There is no charge for this service. Questions WILL NOT BE ANSWERED BY MAIL, except where there is obvious necessity for privacy.

K. A., Castlegar—Where can I obtain cardboard cylinders a quarter of an inch thick by three to six inches in diameter?

Write to the National Paper Box Company, Columbia at 3rd, Vancouver, B. C.

Mrs. M. N., Nelson—In our issue of July 29, the bleaching solution for maraschino cherries should have read as follows:

"The fruit is picked in firm, ripe condition, placed in stoneware crock or glass jar, and covered with bleaching solution consisting of one gallon water, about two level tablespoons sodium sulphite, one level tablespoon citric acid, two-thirds measuring cup of salt." Continue as described in remainder of recipe.

Curious, Nelson—What date did Russia enter World War I?

Aug. 2, 1914.

Disappointed, Kimberley—Please give me the horoscope for Aug. 1.

Ruling planet, the Sun. You will be generous to a fault, courageous, and truthful. Travel is not always helpful, and a change of scene might be unwise in the near future. Green is your color, though gold is also lucky; yellow and green stones may bring you luck; amber is the special mascot. Your day is Sunday.

Looking Backwards

10 YEARS AGO
From the Daily News of Aug. 8, 1939

Kaslo's 1939 cherry crop is breaking all records as to tonnage, and perhaps quality. Monday night 1190 crates were brought into Nelson. This total is only 13 crates down from last year's total, when 1203 crates were shipped. Total last season by independent growers in the Kaslo district was 2322 crates.

Sixty-five new fires were reported in Nelson and District in the last week, bringing the total for the season to 302. Majority of the fires still burning are through East and West Kootenay.

Mr. and Mrs. Robert Andrew are spending their holidays at their Summer place at Fraser's Landing.

25 YEARS AGO
From the Daily News of Aug. 8, 1924

Hundreds of Nelson residents thronged to the Vernon Street boulevard and lined the Court House fence last night to hear the midweek concert by the Nelson City Band under the leadership of Fred L. Irwin. Many pieces were enjoyed.

Matches in the preliminary round for the Smyth Shield were played at the Nelson golf links yesterday. Among winners were Dr. and Mrs. E. G. Smyth, Mr. and Mrs. J. H. D. Benson, Mr. and Mrs. C. W. Appleyard, Miss M. Blackwood and A. Higginbotham, Mr. and Mrs. Cartmel, Mr. and Mrs. C. D. Blackwood, Mr. and Mrs. B. Townshend, and Miss C. Currie and R. L. McBride.

40 YEARS AGO
From the Daily News of Aug. 8, 1909

Ore shipments from the Slocan, Kootenay, Rossland and Boundary mines have reached the 1,000,000-ton mark. This was a considerable increase over shipments for the same period last year.

Actual damage done by the fire which destroyed box cars and repair shops at the C.P.R. yards early yesterday morning was estimated by Allen Purvis, District Superintendent, at $6000. Damage was covered by insurance.

A. C. Garde, well-known mining man, has been appointed by the Board of Trade Publicity Committee to collect mineral specimens and samples from the District and display them at the Toronto Fair.

Your Horoscope

This is a good time to turn events to your personal advantage. Substantial benefits are likely to come to you. The child born today should be intellectual, artistic and musical.

WATCH YOUR STEP

Paint the bottom cellar step white. It will prevent many accidents when going down in the dark.—Farm News.

They'll Do It Every Time

By Jimmy Hatlo

Aunt Het

When the doctor says he don't know anything to do for it except apply heat, there is nothing wrong except you are wearing out.

Wants Home for Wild Cougar Kittens

YOUBOU, B. C., Aug. 7 (CP)—Wanted: A home somewhere in British Columbia for a pair of wild cougar kittens.

The message went out today from L. A. Atchinson, of Youbou, B. C., who captured the month-old kittens, tarely taken alive.

The first hat was probably a broad leaf, designed to keep off the burning rays of the sun.

"Pals," a picture taken by F. Jones is tops in subject matter, photography, and black and white contrast. Perhaps you can't do quite this well but send along your best pictures. They may win you a worthwhile cash prize.

$100.00 IN PRIZES

Produce or pets, ridiculous or sublime, send in your best pictures to win a prize.

PICTURE CONTEST

Pictures showing attractions of Kootenay are high on the list of favorites.

NOW ON — CLOSES SEPT. 30

$10.00 a month for the Picture of the Month

$25.00 for the Picture of the Year

Additional prizes of

$15.00 for 2nd best picture of the year

$10.00 for 3rd best picture of the year

Open to Everyone

Except members of Daily News Staff

Send in pictures of your home, friends, district, recreational activities, main street, or anything under the sun to

Nelson Daily News
Photo Contest Editor

SPORTS

ards, Dodgers Knotted t First; Yankees 5½ ames Up on Indians

By STEVE ROBERTSON
Canadian Press Staff Writer

St. Louis Cardinals and Brooklyn Dodgers are tied for first place the National League and New York Yankees are 5½ games ahead the runner-up Cleveland Indians in the American as a result of eekend games.

Burt Shotton's Dodgers won two and lost one while the Cardinals re winning one and losing one allowing Brooklyn to gain a half me on St. Louis.

In the American the Indians lost three games while the Yankees re winning two. New York thus increased its lead from three to games.

e Yankees crushed St. Louis ns 20-2 in the first half of Sun- doubleheader but the Brow- rallied to hold the League lead- o a 2-2 tie in the second game d after 10 innings because of ness.

Papai held the Yanks to two in the nightcap.

b Porterfield, making his first since his recall from Newark, ved both St. Louis runs in the inning when Jack Graham sin- with runners no second and

il Rizzuto pased the Yanks' ing assault against five St. s pitchers with four hits. Yogi a chipped in with his 16th e run and Joe DiMaggio batted e four runs on a double and of singles.

RA INJURED

erra, one of four Yanks to be by a pitched ball, suffered a en thumb on his left hand and be lost to the club for three ks.

eanwhile Philadelphia Athletics e giving Cleveland's pennant es a severe jolt. After beating Indians Saturday, Philadelphia both ends of a Sunday double- der from the American League mpions 5-4 and 4-2. In the first e Elmer Valo homered for the while Lou Boudreau and Allie rk clouted round-trippers for veland in the second.

In other American League games Sunday Detroit Tigers beat Boston Red Sox 6-4 while Washington Senators and Chicago White Sox split a doubleheader, Washington winning 1-0 and Chicago 4-1. At Boston righthander Art Houtteman celebrated his 22nd birthday by pitching the Tigers to victory. Dom DiMaggio bunted safely, extending his consecutive-game hitting streak through 34.

In the National Brooklyn killed off Cincinnati Reds with homers. Homers by Jackie Robinson, Bruce Edwards and Johnny Jorgensen drove in eight of the nine Brooklyn runs as the Dodgers swept a doubleheader 7-0 and 2-1.

At St. Louis four New York errors plus Red Munger's seven-hit pitching gave the Cardinals a 9-2 victory over the Giants.

Both the Cardinals and Dodgers lost Saturday, the Giants beating St. Louis 3-1 and Cincinnati defeating Brooklyn 5-2.

At Pittsburgh the Pirates were beaten twice by the Phildelphia Phillies. The Phils took the opener 7-3 and then won the nightcap 5-4 when Dick Sisler clouted a three-run pinch homer in the ninth inning.

At Chicago the Boston Braves snapped their five-game losing streak when they crushed the Cubs 11-0 in the opener but the Cubs bounced back to take the nightcap 4-3 in 10 innings.

Baseball Scores

Sunday

By The Canadian Press

AMERICAN LEAGUE

Detroit ..... 032 000 001—6 9 2
Boston ..... 100 000 102—4 12 0
Houtteman and Swift; McDermott, Masterson (7) Hughson (9) and Batts, Tebbetts (9).
Cleveland ..... 000 012 100—4 6 1
Philadelphia .. 003 110 00x—5 10 0
Wynn, Bearden (7) Paige (7) and Hegan; Brissie, Harris (8) and Guerra.
Cleveland ..... 200 000 000—2 11 0
Philadelphia .. 100 003 00x—4 8 2
Benton, Gromek (6) Zoldak (8) and Tresh, Hegan (8); Coleman and Guerra.
Chicago ..... 020 010 100—4 13 0
Washington .... 000 000 100—1 8 1
Gumpert and Malone; Harris, Gettel (7) and Early.
Chicago ..... 000 000 000—0 8 2
Washington .... 000 100 00x—1 7 1
Pierce and Wheeler; Hittle and Evans.
St. Louis ..... 000 000 011— 2 6 3
New York ..... 309 003 05x—20 22 1
Garver, Kennedy (3) Starr (3) Drews (5) Embree (8) and Lollar; Byrne and Berra, Niarhos (4).
St. Louis ..... 200 000 000 0—2 9 2
New York .... 010 001 000 0—2 2 2
(Called 10 innings—darkness).
Papai and Moss, Lollar (9); Porterfield, Page (9) and Silvera.

NATIONAL LEAGUE

Boston ..... 400 214 000—11 13 0
Chicago ..... 000 000 000— 0 7 1
Voiselle and Crandall; Leonard, Chipman (4) Adkins (7) and Owen, Burgess (6).
Boston ..... 100 100 010 0—3 9 3
Chicago ..... 000 001 020 1—4 10 1
Potter, Bickford (9) and Salkeld; Hacker and Owen.
Brooklyn ..... 200 005 000—7 12 0
Cincinnati ..... 000 000 000—0 7 0
Hatten and Edwards; Raffensberger, Fox (7) Fanovich (8) and Howell.
Brooklyn ..... 200 000 000—2 6 0
Cincinnati ..... 000 000 010—1 7 0
Barney, Hatten (8) and Campanella; Blackwell, Lively (6) Erautt (8) and Pramesa, Howell (8).
New York ..... 010 000 001—2 7 4
St. Louis ..... 100 314 00x—9 12 0
Hartung, Higbe (4) Behrman (6) Hansen (7) and R. Mueller, Westrum (8); Munger and Garagiola.
Philadelphia .. 400 003 000—7 13 0
Pittsburgh ..... 000 000 030—3 9 2
Borowy and Seminick; Chambers, Dickson (1) Lombardi (9) and McCullough.
Philadelphia .. 000 100 013—5 8 0
Pittsburgh ..... 000 000 040—4 9 0
Donnelly, Konstanty (8) Roberts (9) and Lopata; Chesnes and Masi.

PACIFIC COAST LEAGUE

Hollywood 1, Seattle 3.

P.C.L.

Sacramento 2, San Francisco 1
San Diego 6, Los Angeles 4
Oakland 0, 3, Portland 1, 1
Hollywood 2, Seattle 14

INTERNATIONAL LEAGUE

Montreal 2, 3, Baltimore 0, 7
Toronto 4, 4, Newark 6, 5
Rochester 10, 10, Jersey City 0, 0
Syracuse 11, 1, Buffalo 10, 2.

AMERICAN ASSOCIATION

Milwaukee 2, 5; Toledo 7, 4
Kansas City 11, 7, Indianapolis 1, 3
St. Paul 7, 10, Columbus 3, 1
Minneapolis 1, 3, Louisville 2, 3

Saturday

By The Canadian Press

NATIONAL LEAGUE

Boston 4, Chicago 10
Philadelphia 4, Pittsburgh 3
Brooklyn 2, Cincinnati 5
New York 3, St. Louis 1

AMERICN LEAGUE

St. Louis 8, New York 9
Cleveland 0, Philadelphia 2
Detroit 0, Boston 3
Chicago 6, Washington 5

INTERNATIONAL LEAGUE

Syracuse 5, Buffalo 6
Montreal 6, Baltimore 0
Rochester 0, Jersey City 1

AMERICAN ASSOCIATION

Milwaukee 4, Toledo 5
St. Paul 8, Columbus 7
Kansas City 3, Indianapolis 2
Louisville 4, Minneapolis 2

Rochon Is Singles King, Takes Main in 4 Sets

By PIERRE DUBOIS
Canadian Press Staff Writer

HALIFAX, Aug. 7 (CP)—Montreal's little Henri Rochon played up to his ranking as Canada's No. 1 net star today, displaying superb court generalship in capturing the open singles crown of the Canadian Lawn Tennis Championships.

The 25-year-old Montrealer was in command throughout his final match against Vancouver's brilliant Lorne Main, winning in four sets 6-3, 6-4, 4-6, 6-2. It was the first Canadian win since Don McDiarmid of Ottawa in 1940.

The women's singles crown returned to the United States with Mrs. Baba Lewis of Jamaica Plain, Mass., stroking her way to a 6-0, 6-2 triumph over defending champion Patricia Macken of Montreal. Mrs. Lewis, who won the event in 1946 and is ranked 21st player in the U.S., was breezing all the way.

Montreal's veteran twosome of bespectacled Edgar Lanthier and Gordon H. MacNeil came through with a repeat victory in the men's doubles event, winning their final match from Main and Walter Stohlberg of Vancouver in four sets. 6-1, 1-6, 6-3, 6-2.

Mrs. Lewis later paired with Edith Sullivan, pretty 17-year-old junior from Belmont, Mass., to win the women's doubles event, triumphing in straight sets over Miss Macken and Elaine Fildes of Montreal 6-2, 6-2.

THIRD TITLE

Mrs. Lewis got in on a third title when she and E. Blair Hawley of Cambridge, Mass., captured the mixed doubles event in an all-American final. They defeated Tully and Rhoda Joan Hopkins, Woodhaven, N.Y., 6-1, 6-0.

Earlier Tully and Miss Hopkins had eliminated Stohlberg and Mrs. Pauline Robinson of Montreal 6-2, 6-2.

Rochon was at his crafty best in adding the national crown to his 1949 provincial titles of Ontario and Quebec while also continuing his mastery over the West coast ace. He defeated Main in the Quebec final.

But it was Main who paved the way for the All-Canadian final between two members of Canada's 1949 Davis Cup team by ousting W. J. (Billy) Tully of Bronxville, N.J., defending champion, in a gruelling five-set semi-final yesterday. Tully, who defeated Rochon in straight sets to win the title last year, was run ragged by Main who outlasted the American 4-6, 6-3, 6-3, 4-6, 10-8.

Rochon played with the confidence of a player who previously has beaten the same opponent but he also showed more fight than usual, almost making it a three-set victory by pulling up 4-4 in games in the third set after training 4-0. He retrieved shots that looked good for sure placements, and scored beautiful passing shots at the net. That was where he won the title.

FULL GALLERY

The match was played before a capacity crowd on the sun-baked clay courts of Halifax's South-End Tennis Club. Once the gallery was reprimanded by the referee for commenting during the play. This came after a long rally when Main moved to the net and someone shouted: "Put it away."

Tight Fight for Hambletonian Shaping Up; Bangaway Favored

By JOHN CHANDLER

GOSHEN, N.Y., Aug. 7 (AP) — In this quaint village where the standard-bred horse is king, they're getting ready for one of the most wide open Hambletonians of them all.

Bangaway, a slick-stepping bay colt from Toledo, O., probably will be a slight favorite for the 24th edition of this world-famous derby for three-year-old trotters Wednesday at Good Time Track.

Yet this shapes up as a race in which the scramble for the winner's share of a $67,000 purse should be terrific.

Bangaway, pride of C. M. Saunders' stable, has no cinch such as last year when Demon Hanover copped the big plum in two straight heats for Harrison Hoyt of Bethel, Conn.

Not only does he have some powerful competition from such classy colts as Guy Ambassador, Volume and Scotch Pal, there are some fillies to worry about.

There are at least four fillies capable of grabbing the honors over the one-mile, kite-shaped course. The winner has to take two out of three heats at a mile each.

There is Miss Tilly, champion two-year-old filly owned by C. W. Phellis, Greenwich, Conn. Although she won $49,876 in her juvenile year last season, more than any two-year-old before, when the Winter odds books came out, Miss Tilly was co-favored with Bangaway for the Hambletonian.

Then there are Martha Doyle, hard-hitting Kansas roan from the string of A. L. Derby, Wichita, Kansas, and Atomic Maid, Hayes Fair Acres stable, Du Quoin, Ill.

9-8 WIN FOR ST. KITS

ST. CATHARINES, Ont., Aug. 7 (CP) — St. Catharines Athletics scored a 9-8 victory over Peterborough Lumberjacks Saturday night in a Senior Ontario Lacrosse Association fixture. The victory boosted the A's into third place in league standings and marked their ninth win in the last 10 games.

CLOSE RUN

DETROIT, Aug. 7 (AP) — R. M. Wood's High Frequency barely lasted to win the $25,000 Champion Stakes at Detroit fairgrounds Saturday.

The two-year-old filly won by a head in a blanket finish with T. D. Buhl's Second Avenue and H. H. Battle's Bully Boy. The latter placed third.

BEWITCH WINS HANDICAP

CHICAGO, Aug. 7 (AP)—Calumet Farm's Bewitch, queen of the United States' fillies as a juvenile two years ago, Saturday charged to a half-length victory over Dandilly in the $28,200 Misty Isle Handicap at Washington Park. Third place went to Stole.

Better Golf

By SAM SNEAD

Keep behind the ball. When your hands—or body—are ahead of the proper position you will smother or slice the shot. One thing that many don't realize is that the left knee straightening as the club gets down almost to the ball is bound to bring the left shoulder up and quicken the speed of the arms and hands. Getting that increased speed is one of the reasons why most of the stars seem to be somewhat sitting down to the shot as the club begins coming toward the ball. It is a rather tricky position and I'd probably get you and myself all mixed up if I tried to explain it. However, one thing that position does indicate is that the knees aren't locked at the top of the swing. The player is in a firm but not tight position and is all set to whip the clubhead down and through the ball.

Marksmen To Try For Bisley Berth At Ontario Meet

CONNAUGHT RIFLE RANGES, SOUTHM ARCH, Ont., Aug. 7 (CP).—Crack rifle shots will draw beads on bull's eye targets next week during the Dominion of Canada Rifle Association annual shoot.

They are out to capture a coveted place on next year's Bisley Team to represent Canada at that world-famous British Empire shoot in Surrey, Eng. The 18 marksmen posting top aggregate points during the six-day meet are chosen for the team.

North Van Blanks Hamilton Eleven

CALGARY, Aug. 7 (CP)—Sparked by the brilliant goalkeeping of Frank Ashdown, North Vancouver last night overwhelmed the speedy Hamilton Westinghouse eleven 4-0 in the opening game of the Dominion soccer finals.

Second game of the best-of-three series will be played here Monday night.

Ashdown shared the spotlight with North Shore United's stylish centre forward, Fred Whittaker, who scored the only goal of the opening half and added two more in the second half. Dick Acaster got the other, less than a minute after he had taken the field to replace Frank Ambler.

Better finish around the net and the experience of the West Coast's veteran players provided North Shore with the winning margin over their lighter and faster opponents. Tricky footwork gave them repeated close-in shots on goal, while Hamilton appeared to have difficulty solving the Vancouver back line. When they did, Ashdown came through the sensational saves to hold the Eastern Canadians at bay.

Diminutive inside left Bob Kennedy and inside right Hugh Suttle were outstanding for the Eastern squad. They were dangerous on attack all night and repeatedly broke up Vancouver rushes.

Marino-Almond Bout Scheduled

VANCOUVER, Aug. 7 (CP)—The prolonged struggle to sign bantamweight Stan Almond for a meeting with Dado Marino ended with the announcement by Almond's manager, Len Gervais, that he has come to terms for a 10-rounder on Aug. 18 in the Forum.

Marino, the lethal little socker from Honolulu who whipped Jackie Turner Thursday night, will be the first big-time opponent Almond has had a crack at.

The orbit of the eye contains seven muscles.

Charles Heavy Favorite Over Gus

By FRED KERNER
Canadian Press Staff Writer

NEW YORK, Aug. 7 (CP) — The heavyweight title tangle may be unravelled a little Wednesday night when Ezzard Charles risks his recently-won National Boxing Association crown against Gus Lesnevich.

With New York State and Britain not recognizing Charles' N.B.A. title as being anything more than just an N.B.A. title, this week's battle may eliminate one contender from a long list who have laid claim to the world crown held by Joe Louis for almost 12 years.

It's only 49 days after Charles won his "world" crown by defeating Jersey Joe Walcott at Chicago that he lays that title on the line against Lesnevich. But even with the heavyweight situation hot in the attention of sports fans, the boys who make the odds don't think this is much of a contest. They list the 28-year-old Cincinnati Negro as a lopsided favorite over his 34-year-old foe.

Whether the New York State Athletic Commission—which wanted a title elimination series—will recognize the winner of this fight as new world champion, Chairman Eddie Eagan hasn't disclosed. And in Britain, the British Board of Boxing Control is all set to recognize its own "world" champion.

The B.B.B.C. has indicated it will look on the winner of the Lee Savold-Bruce Woodcock bout as title claimant. That fight is set for sometime in September, depending on how soon Woodcock recovers from an automobile accident he was in last week.

Chances are the winner of Wednesday night's fight and the Savold-Woodcock battle will meet in New York next Summer—and that may finally settle the storms of controversy in heavy ranks.

Mangrum Holds Stroke Edge Of Sam Snead

By CHARLES CHAMBERLAIN

CHICAGO, Aug. 7 (AP)—Slender Lloyd Mangrum pulled up at the halfway mark of the rich Tam O'Shanter men's pro golf meet with a 10-under-par 134 today to maintain a one-stroke lead over arch-rival Sammy Snead.

Mangrum, winner of Tam's assorted titles last year, belted a pair of 35s for a 70 to go with his torrid first-round 64.

Snead, who opened with a 67, added a 35-33—68 for a 135 over the par 36-36—72 course which rambles 6915 yards.

Grouped at 137 in the pro's side of the tournament, which carries a $3333 top prize, were Herman Barron, 1946 Tam champion, and Johnny Bulla.

The pro men's field was trimmed from 150 to an even 100 for tomorrow's third round. All the well-known contestants got in.

In the All-American Women's Open, Louise Suggs of Carrollton, Ga., fired a two-over-par 78 to add to an opening 72 for 150. Only one stroke away at 151 was Betty Jameson of San Antonio, Tex., another pro, who banged a 74 for today's best effort.

In the all-American amateur ring, Julius Boros, 29-year-old accountant from West Hartford, Conn., took command with a 136. He welded a 3732—69 to his opening 67. He showed his heels to Chicago's Al Besselink with 68-74—142 and defending champion Frank Stranahan with 70-73—143.

Batting Leaders

By The Associated Press

Leading batsmen (three leaders in each league):

	G	Ab	R	H	Pct.
Robinson, Dodg.	104	406	85	147	.362
Dillinger, Brns.	94	371	51	128	.345
Williams, R.S.	105	383	104	132	.345
DiMaggio, R.S.	95	391	86	134	.343
Slaughter, Card.	98	359	50	118	.329
Marshall, Giants	91	314	60	101	.322

Home runs: American—Stephens and Williams, Red Sox, 27. National—Kiner, Pirates, 29.

Runs batted in: American—Stephens, Red Sox, 112. National — Robinson, Dodgers, 88.

Your RONSON LIGHTER
promptly repaired. Only genuine Ronson parts used.
Complete Overhaul — including replacement of worn parts ..... 95¢
MINOR REPAIRS ..... 50¢
Mail your Lighter to us. Promptly returned C.O.D.
LIGHTER REPAIRS LTD.
571 Granville St., Vancouver, B.C.
The Only Authorized Ronson Repair Depot in British Columbia

nglish Cricket

ONDON, Aug. 7 (Reuters) — ttinghamshire, helped by an unished fourth-wicket stand of 163 Joe Hardshaff and Charles Har- Saturday put on 303 runs for ee wickets against New Zealand the first day of their cricket tch at Nottingham.

he tourists took the field without ir fast bowler Jack Cowie, and y smart fielding kept down the s.

Hardstaff, hitting his sixth cen- y of the season, reached 107 not in four hours 25 minutes. Harris 79 not out at the close. Earlier Keeton had hit 64.

Close-of-play scoreboard in coun- matches:

At Nottingham—Nottinghamshire for three; New Zealand to bat.

At Cheltenham — Gloucestershire ; Essex 39 for none.

At Manchester — Derbyshire 405 five; Lancashire to bat.

At the Oval—Surrey 404 for eight; ddlesex to bat.

At Weston-Super-Mare—Somerset ; Glamorgan 8 for one.

At Portsmouth — Hampshire 305; orcestershire 14 for two.

At Leicester — Leicestershire 282 seven; Warwickshire to bat.

At Wellingborough — Northamptonshire 342 for eight; Yorkshire to bat.

Ball Standings

By The Canadian Press

NATIONAL LEAGUE

	W	L	Pct.
St. Louis	63	39	.618
Brooklyn	63	39	.618
New York	53	49	.520
Boston	53	52	.505
Philadelphia	53	52	.505
Pittsburgh	46	56	.451
Cincinnati	43	61	.413
Chicago	40	66	.377

AMERICAN LEAGUE

	W	L	Pct.
New York	65	37	.637
Cleveland	60	43	.583
Boston	59	44	.573
Philadelphia	58	47	.552
Detroit	57	49	.538
Chicago	44	60	.423
Washington	37	64	.366
St. Louis	34	70	.327

INTERNATIONAL LEAGUE

	W	L	Pct.
Buffalo	66	46	.589
Rochester	65	51	.560
Jersey City	60	49	.550
Toronto	62	51	.549
Montreal	60	51	.541
Syracuse	46	65	.414
Baltimore	43	63	.406
Newark	40	66	.377

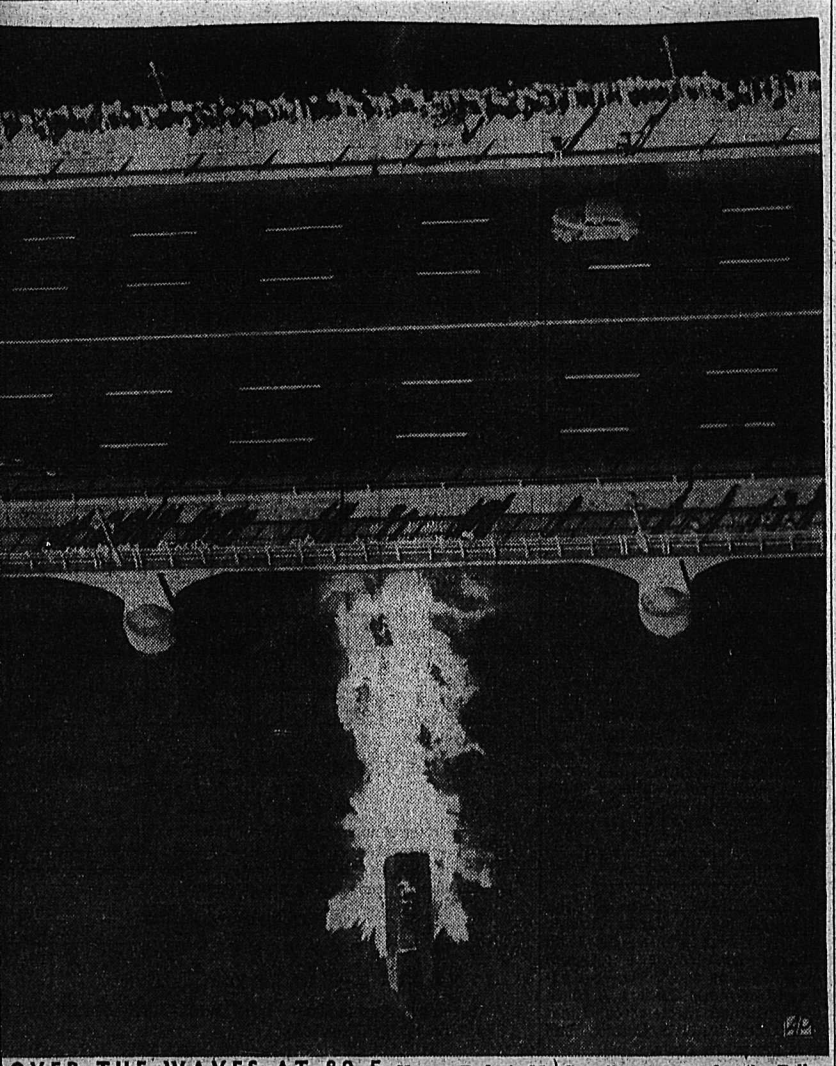

OVER THE WAVES AT 89.5—Horace Dodge's My Sweetie passes under the Belle Isle Bridge at 89.5 miles an hour in the first heat of the Harmsworth Trophy race at Detroit.

Faster than the
PONY
EXPRESS

Faster than a
SPEEDING Locomotive

Faster still are
OUR PRESSES

Come In and See Them.

You will be welcomed by our smiling staff at any time.

Our presses do a better class of work more quickly and without loss of motion.

Nelson Daily News

LIL ABNER

HENRY

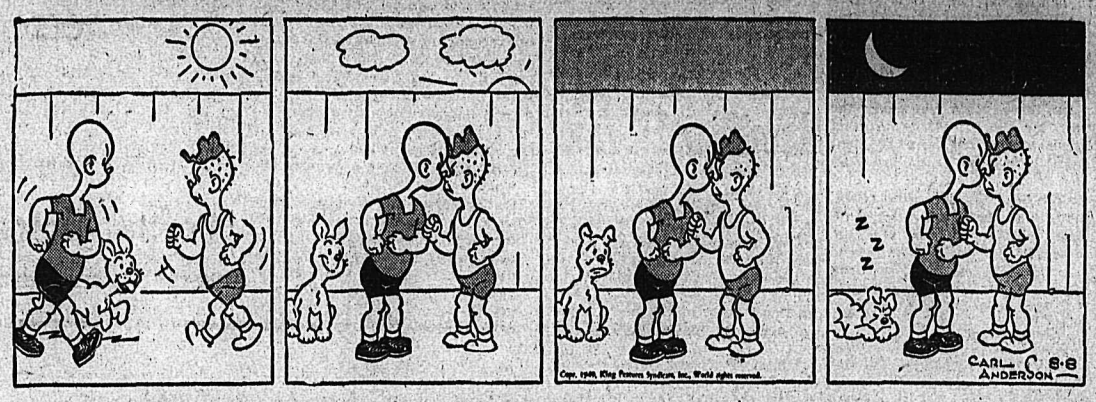

KING OF R.C.M.P.

BLONDIE

SECRET AGENT X9

DONALD DUCK

BUZ SAWYER

JIGGS

On the Air.

MONDAY, AUGUST 8, 1949

CKLN
1240 ON THE DIAL

7:00—Sign On
7:05—Top of the Morning
8:00—CBC News
8:15—Breakfast Club
8:45—For You Madame
9:00—BBC News
9:15—Western Tunes
9:45—Coffee Time
10:00—Morning Visit
10:15—Old Favorites
11:00—Strike Up the Band
11:15—Waltz Invitation
11:30—Famous Voices
12:00—The Notice Board
12:15—Stirling News
12:25—Time to Sing
12:30—Farm Broadcast
1:00—Summer Symphony
2:00—In a Lighter Mood
2:15—The Little Show
2:45—Commentary
3:00—Odds and Ends
3:15—Home Made Home
3:30—Divertimento
4:00—Bernie Braden
4:15—Dow Harding
4:30—Norris Quintette
4:45—Blue Nose Island
5:00—Mellow Mood
5:30—Peerless News
5:45—Sacred Heart
6:00—Fishing Forecast
6:01—Fire Fighters
6:15—Cavalcade of Melody
7:00—CBC News
7:15—Round Up
7:30—Summer Fallow
8:00—Reminiscing in Melody
8:30—Make Mine Music
9:00—British Agent
10:00—Peebles News
10:15—On Mike Tonight
10:30—String Time
11:00—Sign Off

CJAT
610 ON THE DIAL

6:30—News
6:35—Tom's Inn
7:00—News
7:05—Tom's Inn
7:30—News
7:35—Tom's Inn
8:00—CBC News
8:15—Breakfast Club
8:45—Music Workshop
9:15—Lucy Linton
9:30—Laura Ltd.
9:45—Morning Meditations
10:00—Homemakers Club
10:15—Musically Yours
10:45—Songs by Stu Davis
11:00—Strike Up the Band
11:15—Mid-Morning Melodies
11:45—Eddy Arnold Show
12:00—Luncheon Concert
12:30—News
12:45—Afternoon Recess
1:00—Afternoon Recess
2:00—In a Lighter Mood
2:15—Claire Wallace
2:30—Waltz Time
2:45—Comm: Baby Class
3:00—Brave Voyage
3:15—CJAT Goes Calling
4:00—Bernie Braden
4:15—Club Calendar
4:30—Platter Party
5:00—News
5:05—Supper Serenade
5:30—Supper Sernade
6:00—Music You Love
6:15—Memory Lane
6:30—Romano Show
7:00—CBC News
7:15—Profiles
7:30—Summer Fallow
8:00—Reminiscing in Melody
8:30—Make Mine Music
9:00—I Married a German
10:00—News
10:15—On Mike Tonight
10:30—Stringtime
11:00—Design for Dreaming
11:30—Musicale Moderne
11:45—Bob Bain Quartet
11:55—CBC News

TUESDAY, AUGUST 9, 1949

CKLN
1240 ON THE DIAL

7:00—Sign On
7:05—Top of the Morning
8:00—C.B.C. News
8:15—Breakfast Club
8:45—For You, Madame
9:00—BBC News
9:15—Western Tunes
9:45—Coffee Time
10:00—Morning Visit
11:00—T.B.A.
11:15—Waltz Invitation
11:30—Melodia
12:00—The Notice Board
12:15—Stirling News
12:25—Time to Sing
12:30—Farm Broadcast
1:00—Intermezzo
1:30—Afternoon Concert
2:00—In a Lighter Mood
2:15—The Little Show
2:45—Commentary
3:00—Odds and Ends
3:15—Serenade
3:30—Divertimento
4:00—Bernie Braden
4:15—Meet Gizelle
4:30—The Marsons
4:45—Patsy and Patches
5:00—Songs From The Shows
5:30—Peerless News
5:45—Sacred Heart
6:00—Fishing Forecast
6:02—Teenage Requests
6:30—Cavalcade of Melody
7:00—CBC News
7:15—Science Reporter
7:30—Leicester Sq. to Broadway
8:00—Alberta Ranch House
8:30—Local Talent
9:00—Eric Wilde
9:30—Conductor's Choice
10:00—Peebles News
10:15—Points of View
10:30—Drama
11:00—Sign Off

Calls Czech Army To Support Gov't In Church Struggle

PRAGUE, Aug. 7 (AP)—Czechoslovakia's Defence Minister has called on the Army to back the Communist Government in the bitter church-state struggle.

The Minister—Gen. Ludvig Svoboda—assailed the Roman Catholic Church Saturday in a speech to troops in Slovakia. He urged the soldiers to support the new Government-sponsored Catholic Action movement.

TODAY'S News Picture

Joins Criticism Of Mrs. Roosevelt

—Central Press Canadian

Rt. Rev. Msgr. John K. Cartwright, Rector of St. Matthew's Cathedral, Washington, has entered the Spellman-Mrs. Roosevelt controversy. In the course of a sermon at the cathedral when he charged that Mrs. Eleanor Roosevelt has "time and again" expressed prejudice against Catholicism "by indirection, by sly insinuation, by mean reservation and by every slick device," Msgr. Cartwright praised Cardinal Spellman "for unveiling the secret intolerance of a very notable public character."

New Russ Chief In U. N. Affairs

—Central Press Canadian

Semyon K. Tsarapkin, 43-year-old Ukrainian, chief of mission for the U.S.S.R. at the United Nations, who took over the chairmanship of the Security Council for August under the monthly alphabetic rotation system.

Looks Like Ma, But She Isn't

—Central Press Canadian

The young chicks perched on the back of the mother who hatched them from the eggs are completely fooled. For mom is a robot hen with thermostatic control that keeps her body temperature at approximately that of a live fowl. The robot, known as "Henrietta," was shown at the International Baby Chick Association Exposition at St. Louis.

Accepts Chair On Supreme Court

—Central Press Canadian

U.S. Attorney General Tom Clark is shown in his office after President Truman offered him the vacancy on the U.S. Supreme Court bench caused by the death of Associate Justice Frank Murphy. Clark immediately indicated that he will accept.

GILLINGHAM, Kent, England (CP)—All his life James Cushing has lived here and on his 100th birthday he received a telegram from the King and Queen—but addressed to James Cushion. A check of his birth certificate revealed that throughout his life Cushion had used the wrong name.

On the Left Is G. B. Shaw

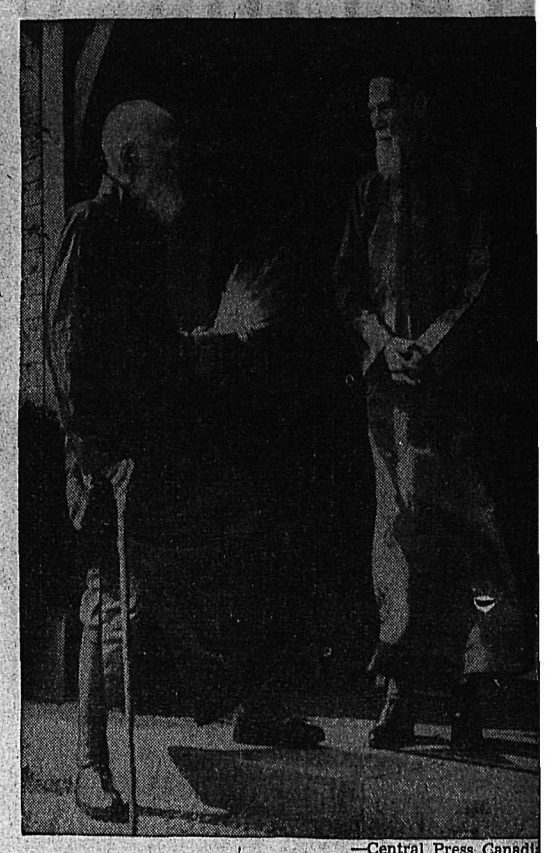

—Central Press Canadi

Wearing a Chinese robe and cooling himself with a feather fan, George Bernard Shaw, Irish playwright, is shown (left) chatti with his friend, Sir Robert Houting, 87-year-old Hong Kong indu rialist, on his 93rd birthday at his country home in England. Sh recently shot one of his barbs at Britain's Labor Government, whi he accused of waging a "jingo war against Russia." He said th Generalissimo Stalin is "the mainstay of peace in Europe." New paper commentators did not agree with Mr. Shaw.

Just "Keeps Rolling Along"

—Central Press Canadi

With the dust of many states upon him, this remarkable oldste William Holland, 74, completed a bicycle trip all the way from Owa so, Michigan, to Hoover dam, near Las Vegas, Nevada, a distance o 2800 miles. He is shown standing with his bicycle as he looks ove the dam in background. "Can't stay long," he told friends, "got t get back by October 1." He estimated that he has ridden 100,75 miles in the past 60 years.

DAILY CROSSWORD

ACROSS
1. Crust on a wound
5. Explosive missile
9. Shop
10. Beetle
12. Speaks
13. Roman emperor (poss.)
14. Eskimo tool
15. Alaskan Eskimo
16. Laments
19. French article
20. Mythical king of Britain
21. Prophet
23. Bony framework of head
25. Rips
26. Stocking
27. Vegetable
28. Gold (Heraldry)
29. Amount in cords, as wood
32. Intellect
35. Forbid
36. Anxious
37. Cold
39. Small cut
40. Levels
41. Habitual drunkards
42. Drinking cup (Scot.

DOWN
1. Not fresh
2. Discoverer of America
3. Chest
4. Egyptian god
5. Announcement of coming marriage
6. Foreboding
7. Japanese circle
8. Broiling chicken
9. Part of a check
11. Showy flowers
15. Tavern
17. Voided escutcheon
18. Indian madder
21. Plant ovule
22. Things to eat
23. Beaches
24. People of Korea
25. Thrice (mus.)
27. Japanese festival
29. Stoppers
30. Wins
31. Finishes
33. Exchange premium
34. Denomination
37. Obtain
38. Girl's name

Saturday's Answer

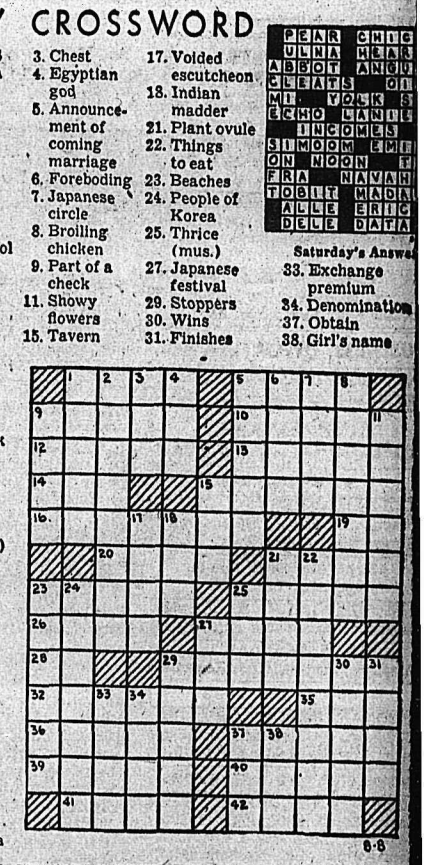

DAILY CRYPTOQUOTE—Here's how to work it:

A X Y D L B A A X R
is L O N G F E L L O W

One letter simply stands for another. In this example A is use for the three L's, X for the two O's, etc. Single letters, apo trophies, the length and formation of the words are all hint Each day the code letters are different.

A Cryptogram Quotation

Y K T E T U H V U K T I L T E Y K T T J T F
J T H L G L T R — I L I T H V.

Saturday's Cryptoquote: WHY WILL MEN WORRY THEM SELVES SO?—THOREAU.

CLASSIFIED
PHONE 144

BIRTHS

ARSON—To Mr. and Mrs. Ralph son of Meadow Creek, at Victor- Hospital, Kaslo, July 31, a son.

HELP WANTED

NTED IMMEDIATELY—TYP- with small switchboard expe- ence preferrable. Steady em- oyment if suitable. Apply Sec.- anager, K. L. Gen. Hospital, elson, B.C.

NTED — A THIRD CLASS eam engineer to take charge of wmill boilers. We have a fire- an in addition. Big Bend Lum- r Co. Ltd., Nakusp, B.C.

ERIENCED WAITRESSES inted. Apply Standard Cafe.

NTED—EXPERIENCED WAIT- sses, New Star Cafe.

SITUATIONS WANTED

ERLY ACTIVE MAN DESIRES rk around auto, camp, farm, untry hotel. Expert horseman, eding, fitting or decorating. Can lk one or two cows if neces- ry. Any light job similar to ove. J. W. Wilkinson, 705 Vic- ia St.

K, AND WIFF AS HELPER waitress, desires position in mp or small hotel. Box 1323, ily News.

JOB MAN. PH. 256-R. Carpen- , pipe fitting, kalsomining.

R SALE, MISCELLANEOUS

TENTION RADIO ENTHUSI- ts! We have packed and ready shipment 1—BC—348 6-band mmunications Receiver, at $80, th Dynamotor and Filter. First eck or money order takes it. aslo Radio Shop, Kaslo, B.C.

STORE EQUIPMENT
6-ft. Ryan Refrigerator, Polar ounter, complete with compres- r; 1 No. 410 Hobart meat slic- ; 1 3-burner McLary Gas ange with oven. Apply 551 ard. St.

R SALE—1 10-FT. BACK BAR rigidaire and compressor in first ass condition, built by Alex air. Can be seen at Bowkett's amp, R. R. No. 1. Cheap for cash.

R SALE — MODERN COAL nge, practically new. Also coal rculating heater. Call at 247 aker or Ph. 937-L.

E BED CHESTERFIELD, ONE est of drawers, one wee toddler fety table. R. Sneddon, Cum- ins Cabins, R. R. No. 1, Nelson.

R SALE — NEW DEFOREST- rosley Gramophone, size 16x13½ 7. Electric, cream case, $35. Box 18 Daily News.

R SALE—KITCHEN SET, $25; tove $15, Bedstead $12. Apply 04, Third St.

R SALE—STROMBERG CARL- n mantel-radio, 5-tube. 3-burner l stove. Phone 525-L-2.

CK BOYCE GUN EXCHANGE uns for sale and exchange and xpert gun repairing.

EC. RANGETTE, KITCHEN abinet, tennis racquet, ladies' olf clubs. Phone 995-Y.

PE — FITTINGS — TUBES, SPE- ial low prices. Active Trading o. 916 Powell St., Vancouver.

Y 12-INCH WOOD FOR SALE. 15 a cord, delivered. Ph. 401-Y-3.

O-BURNER HOT PLATE, LIKE ew. Phone 986-X.

R SALE—NEW 7-CUBIC-FOOT .E. Deluxe Refrigerator. Ph. 677.

VESTOCK, POULTRY AND FARM SUPPLIES, ETC.

R SALE—WORK HORSE, 1500 s., 12 yrs. Good for farm or ght logging. Also set farm har- ess. Price $125. Box 1482, Daily ews.

R SALE—30 NEW HAMPSHIRE oosters, 4 months old. Apply rs. D. Bolton, Creek St., or hone 464-L-3.

UNG, HEAVY, WELL BROKEN orses for sale or will trade for attle. Dick Kleef, R.R. No. 1.

USINESS OPPORTUNITIES

R SALE—TAXI BUSINESS. 1 ar in good condition. Ph. 1225-L.

BUSINESS AND OFESSIONAL DIRECTORY

CHIROPRACTORS

COLIN McLAREN, D.C., CHIRO- ractic X-Ray, Spinography, trand theatre Bldg. Trail, Ph.328.

ASSAYERS AND MINE REPRESENTATIVES

W. WIDDOWSON & CO. AS- ayers, 301 Josephine St., Nelson.

S. ELMES, ROSSLAND, B. C. Assayer. Chemist, Mine Represnt.

DIAMOND DRILLERS

TIONAL DIAMOND DRILLING Co., Ltd., Drilling and Bit Ser- ice. Box 508, Rossland. Ph. 420.

NGINEERS AND SURVEYORS

GGEN AND CURRIE, B. C. and Surveyors, Mining and Civil ngineers, Rossland, Kelowna, rand Forks. Ph. Rossland 348.

YD C. AFFLECK, 218 GORE ST. elson, B. C., Surveyor, Engineer.

SURANCE AND REAL ESTATE

HARDY AGENCIES LTD IN- urance, Real Estate—Phone 135.

MACHINISTS

BENNETTS LIMITED
achine Shop, acetylene and ctric welding, motor rewinding. one 593 324 Vernon St.

EVENSON'S MACHINE SHOP— pecialists in mine and mill work 8 Vernon St., Nelson. Phone 98. achine work, light and heavy.

SALES AGENTS

er Brush Sales — J. C. McKim rite Box 123 — Phone 799-R

PERSONAL

WAWANESA MUTUAL FIRE INsurance, Co D L Kerr, Agent.

WISH TO ADOPT BABY GIRL UP to two years. Good home and honest people. Box 627, Grand Forks, B.C.

ALMER HOTEL, OPPOSITE C.P.R. Depot. Clean rooms and modern rates. $1.50 to $2.00 single, $2.50 to $3.00 doubles. Vancouver, B.C.

10 CENTS! BIRTH CONTROL INformation and catalogue of hygienic supplies. Write Western Distributors, 61-L Ray Building, Vancouver.

JOHN M. ELLEN WOULD LIKE to get in touch with Dorothy and Tommy Clements. Am staying at the Winnipeg Hotel in Grand Forks.

HYGIENIC PRODUCTS (RUBBER Goods), Best Service, High Quality, Low Prices. Send for our free catalogue. I.X.L. Specialties, G.P.O. Box 57, Toronto, Ont.

ATTENTION SCHOOL BOARD Secretaries. We have a large stock of newsprint, mimeo and bond paper and can fill any order immediately Daily News Printing Dept., Nelson, British Columbia.

MEN'S PERSONAL DRUG SUNdries, 19 Deluxe assorted $1.00, mailed in plain sealed wrapper. Finest quality, tested, guaranteed. Bargain catalogue free. Western Distributors. Box 24RN, Regina. Fully Insured and Guaranteed

HYGIENIC SUPPLIES (RUBBER goods) twelve samples for 50c, postpaid in plain sealed wrapper. Catalogue included listing books on marriage and modern methods of feminine hygiene. General Novelty Co., Dept. 'N'. 71 Major St., Toronto, Ont.

PROPERTY, HOUSES, FARMS

SNAP FOR SALE—STUCCO BUNgalow, insulated. Has 2 bedrooms, glassed-in porch, livingroom-dininground, furnace and fireplace. 4½ blocks from Baker St., close to all schools. Located on bus route. Price $5500. Terms. Apply Mrs. D. E. Bennett, c/o C. D. Blackwood, 536 Ward St., City.

FARM FOR SALE — 47 ACRES. Four-year-old, four-room house. Barn for eight heads, hay shed, chicken shed, pig pen, wood shed. With stock: 3 cows, 1 horse, 5 calves—or without. Also all farm machinery. Box 1033, Daily News.

FOR QUICK SALE—192 ACRES of land, 18 acres under cultivation with Buildings and irrigation; remainder under timber. Must sell, Cash or Terms. Apply L. Katelnikoff, Blewett, B.C.

FOR SALE—FOUR-ROOM FULLY modern house on two lots, just two blocks from highway on Maple St. For particulars apply Box 1, Castlegar, B.C.

IMMEDIATE POSSESSION — Four room bungalow with bathroom, two bedrooms. Cash or terms. Apply 210 Park St. (near hospital).

FOR SALE—LOT AND BUILDING at 1367 Bay Ave., Trail, B.C., occupied by Elite Cafe. Apply W. A. Porteous, Trail, B.C.

FOR SALE — SMALL, MODERN house, newly decorated, on two developed lots in Fairview at bus stop. Apply owner. Phone 1044-Y.

SMALL, UNFINISHED HOUSE for sale. $2000 cash. Good basement. Two lots and fruit trees. Box 1419, Daily News.

BEACH PROPERTY FOR SALE— 3-room cabin. Near Balfour ferry landing. Box 1441 Daily News.

FOR SALE—3 ROOM HOUSE ON 4 lots close to school. Oil furnace. Part cash and terms. Phone 423-R.

SMALL RANCH FOR SALE WITH stock and hay, also garden. Box 857, Daily News.

PHONE 1041-L
Six-room house for sale.

BOATS and ENGINES

FOR SALE—12-FT. ROWBOATS, good condition, Kootenay Cottages, Gray Creek, B.C.

18 FT. MOTOR LAUNCH WITH cabin, and 5 H.P. marine engine for sale. C. L. Race, Balfour, B.C.

FOR SALE—16-FT. MOTORBOAT. Good condition. Apply 804 Stanley St. or Phone 876-R.

FOR SALE — 18-FOOT CABIN launch. Cheap. Ph. 436-X-4.

Nelson Daily News

Classified Advertising Rates:
15c per line first insertion and non-consecutive insertions.
11c line per consecutive insertion after first insertion.
48c line for 6 consecutive insertions.
$1.56 line per month (26 consecutive insertions). Box numbers 11c extra. Covers any number of insertions.
PUBLIC (LEGAL) NOTICES, TENDERS, Etc.—20c per line, first insertion, 16c per line each subsequent insertion.
ALL ABOVE RATES LESS 10% FOR PROMPT PAYMENT

Subscription Rates:

Single Copy	$ .05
By Carrier, per week, in advance	.25
By Carrier, per year	13.00
Mail in Canada, outside Nelson:	
One month	1.00
Three months	2.50
Six months	4.50
One year	8.00
United States, United Kingdom:	
One month	1.00
Three months	3.00
Six months	6.00
One year	12.00

Where extra postage is required: Above rates plus postage.

PUBLIC NOTICES

CANADA
DEPARTMENT of AGRICULTURE
Prairie Farm Rehabilitation Act
TENDERS

Sealed tenders will be received by the undersigned until 2.00 o'clock p.m. Regina Time, Monday, August 29, 1949, for the construction of pipelines and other works on the Westbank Irrigation Project. The work is located in lots 503, 505, 506, 507, 1119, 2189, 1118, 2687, 2689, 3461, 3496, 1934, 2688, PR5641 and unsurveyed land west of L4090, in the Osoyoos Land District of British Columbia and about 4 miles south and west of Kelowna.

Tenders must be submitted on the forms attached to the specifications in the envelope provided.

The following are the main items of work and the approximate quantities of each:

1. Welded Steel Pipe, 20 inch to 22 inch ..... 15,700 lin. ft.
2. Welded Steel Pipe, 10 inch to 16 inch ..... 9,005 lin. ft.
3. Welded Steel Pipe, 4 inch to 8 inch ..... 51,160 lin. ft.
4. Steel Pipe Bends, various angles ..... 54 only
5. 4" Lot Outlets, consisting of valve, box, key, elbow and riser ..... 125 only
6. Gate Valves, 6 inch to 20 inch ..... 14 only
7. Gate Valves, 4 inch ..... 148 only
8. Miscellaneous Fittings, Tees, Crosses, etc ..... 111 pieces
9. Galvanized Iron Culvert, 12 gauge, 36 inch ..... 80 lin. ft.
10. Galvanized Iron Culvert, 14 gauge, 30 inch ..... 120 lin. ft.
11. Galvanized Iron Culvert, 16 gauge, 12 inch ..... 80 lin. ft.
12. Blow off and Air Release Valve Units ..... 6 only
13. Timber, supplied and placed ..... 3 MFBM
14. Talus Bench Excvation ..... 800 cu. yd.
15. Hauled Backfill ..... 5,000 cu. yd.
16. Extra Work ..... 15,000 dollars

Plans, specifications and form of contract are on view at the following P.F.R.A. Offices:

418 Public Building,
Calgary, Alberta.

P.F.R.A.
The Airport,
Lethbridge, Alberta.

910 McCallum Hill Bldg.,
Regina, Saskatchewan.

V.L.A. Building,
Victoria Avenue,
Kamloops, B.C.

Plans, specifications and tender forms for bidding may be obtained from the undersigned at his office in Regina, Saskatchewan, and from the P.F.R.A. Office in Kamloops, B.C., upon the deposit of Ten Dollars ($10.00) cash of a certified cheque for the amount, payable to the Receiver General of Canada, which deposit will be redeemable upon the return of the plans and specifications in good order within one month after tenders have closed.

Any tenders which are not prepared strictly in accordance with the "Instructions to Bidders" may be rejected.

The lowest or any tender not necessarily accepted.

By Order,
L. B. THOMSON,
Director of Rehabilitation,
910 McCallum Hill Building,
Regina, Saskatchewan.

WILLIAM GEORGE CAMPBELL
LANSKAIL DECEASED

NOTICE IS HEREBY GIVEN that all persons having claims against the estate of William George Campbell Lanskail of Nelson, B.C., who died on the 19th day of July, 1949, are required on or before the 5th day of September, to deliver or send by prepaid letter full particulars of their claims, duly verified, to THE ROYAL TRUST COMPANY, the Executor of the Will of the said deceased, at its office at 626 West Pender Street, Vancouver, B.C.

AND TAKE NOTICE that after the last mentioned date the said Executor will proceed to distribute the assets of the said deceased among the persons entitled thereto having regard only to the claims of which it shall then have had notice.

DATED the 1st day of August, 1949.

THE ROYAL TRUST
COMPANY, Executor
By Wragge & Hamilton,
Nelson, B.C.,
Its Solicitors.

SLOCAN SCHOOL DISTRICT No. 8

JANITORS

APPLICATIONS will be received by the undersigned to 15th August, 1949, for Janitor positions in schools of the District. Schedules of wages and duties available on request.

SECRETARY-TREASURER,
SLOCAN SCHOOL
DISTRICT No. 8,
812 Ward St., Nelson, B.C.

FARM, GARDEN & NURSERY

FARMERS
We Can Now Supply
International Diesel
Crawler Tractors
for FARM USE
Also—Rubber-tired farm tractors in all sizes, gasoline or diesel powered.
See Us for Information and Prices.
Central Truck & Equipment Co.
702 Front St. Nelson, B.C.

Anencletus was the second Bishop of Rome.

AUTOMOTIVE
MOTORCYCLES, BICYCLES

NEW AUSTIN
DEVON SEDAN
Immediate Delivery
New A40 Austin Pickup
New A40 Austin Panel

USED CARS
1948 Dodge Sedan
1946 Chevrolet Sedan
1942 Ford Sedan
1940 Plymouth Sedan
1937 Chevrolet Coach
1937 Olds Convertible
1934 Plymouth Sedan
1930 Nash Sedan
1941 Pontiac Sedan

TRUCKS
1947 Dodge 3-ton
1941 International KB5
1939 Ford Lt. Delivery
1948 Jeep Lt Delivery
1947 Chevrolet Pickup
1941 Ford ½ ton

-Terms and Trades

Empire Motors
Phone 1135 803 Baker St.
Nelson

ATTENTION
TRUCKERS
We Have for
Immediate Delivery
(Subject to prior sale)
6 HEAVY DUTY
FARGO TRUCKS
Ideal for ore and gravel hauls. Dump bodies and hoists to your own specifications.
SEE US FOR A VERY ATTRACTIVE DEAL
Peebles Motors Ltd.
FARGO TRUCKS
Phone 1090 Nelson, B.C.

FOR SALE—1928 MODEL A FORD ½ ton in good condition. Van type Aluminum body. Reconditioned motor gone only 2500 miles. An ideal and economical truck for many light jobs. Reasonable for cash. Write Box 1129, Daily News.

FOR SALE — 1929 CHRYSLER Royal. Mechanically in A-1 condition. 4 new tires, new battery, licenced. Snap for $165. See Sam Brown.

FOR SALE—'49 MERCURY 3-TON dump truck. Condition as new. 6000 miles. Attractive deal. Can be financed. Apply E. Wolfe, 448 Rossland Ave., Trail, B.C.

FOR SALE—1946 TRIUMPH TWIN "Tiger 100" motorcycle. Good condition. Write: A. Nixon, Box 1127, Castlegar, B.C.

MUST SELL 1947 HARLEY DAvidson 74-O.H.V., under 10,000 miles. G. Fleming, 224 Behnsen St. Phone 130, evenings.

1939 D.S. 35 INTERNATIONAL chassis, also 1250 gal. gas tank. Phone 927 or 709-Y.

FOR SALE—BOY'S BICYCLE. APply Mrs. H. Anderson, 1420 Cedar Street, Phone 589-L after 5 p.m.

'39 PLYMOUTH LIGHT DELIVery for sale. V-8 Power Unit. CITY AUTO WRECKERS

1935 PACKARD SEDAN FOR SALE —Phone 1117-L or apply 312 Silica.

LADIES' C.C.M. BICYCLE FOR Sale. New cond. $35. Ph. 1129.

1947 ½-TON CHEV. TRUCK, DEluxe cab. Phone 484-R3.

RENTALS

BALFOUR BEACH—2 BEDROOM furnished modern cottage, near ferry, for rent. From Sept. 1 to June 30. Mrs. C. M. Robinson, Balfour, B.C.

WIDOWED LADY WISHES apartment in private home. Permanent if possible. Box 1422, Daily News.

WANTED—ELDERLY LADY (PENsioner) to share private home. Apply 320 Chatham Street.

BEDROOM FOR RENT CLOSE IN. Phone 1011-Y.

CABIN AT BALFOUR BEACH. Apply J. Peachey, R.R. 1, Nelson.

BEDROOM FOR RENT. PHONE 493-R.

FRONT ROOM FOR RENT, CLOSE in. Phone 653-R.

PETS, CANARIES, BEES, ETC.

MORRHILL KENNELS REG'D. Box 518, Greenwood, B.C. American Cocker Spaniels, Scotch Terriers. Dogs boarded.

WANTED—ONE MALE SPRINGer Spaniel pup. Apply Box 1135, Daily News.

LOST AND FOUND

LOST—ONE WHEEL WITH 825x20 Goodyear tire between Nakusp and Nelson. $10 reward. Nakusp Cartage, Nakusp, B.C.

LADY'S LAPEL WATCH LOST on Baker St. between Hendryx St. and C.P.R. Station. Finder please Phone 1379-L.

FOUND — BLACK PUP, LABRAdor, female, now in care of Geo. Clerihew, phone 1305-L.

Rock salt some 80 feet thick is mined near Carrickfergus, Ireland.

Tigers Scuttle Fruitvale Beavers 4-2 for League Second Spot Tie

By CLIVE FLEMING

Standings:

	Gp	W	L	Pct.
Rossland	12	10	2	.837
Nelson	12	4	8	.333
Fruitvale	12	4	8	.333

Sharp infield play and three big hits allowed Nelson Tigers to earn a share of second spot in the West Kootenay Baseball League, defeating the Fruitvale Beavers 4-2 in the best exhibition of ball between the two clubs. Nelson completed three double plays when the chips were down, and clouted two homers and a triple, while Fruitvale outhit them 10-7.

Red Koehle drew first blood in the first inning when he reached second base when the left fielder dropped his drive, and scored on a wild pitch, after moving to third on an infield out. In the inning, Pitcher Dave Ewings grabbed Locatelli's scorcher, and doubled Fritz Koehle at first.

Fruitvale fought back in the top of the second, starting with a long triple by Fuzzy Grieves. Gerry Veysey drilled a screamer to Carl Locatelli, and Grieves was caught off the base. After Sandy McInnes singled, Charlie Grieves drove the ball deep in right field, stopping at third base, but the ball was thrown to third, and McInnes, who had crossed the plate, was called out for missing the base, thus cutting Grieve's hit to one base, the distance McInnes was safely advanced.

BIG HITS

Gerry Veysey singled home Gerry Simpson from second to tie the score 1-1, in the fourth frame. Carl Locatelli connected solidly in the last of the fourth for a round tripper, with the ball rolling about 380 feet before it was retrieved in centre field. The rollicking Tigers continued to load the bases, but there was no further scoring. Swede Larsen opened the top of the fifth with a terrific triple which landed about 360 feet from home plate, and scored when Lloyd Swensen drilled the ball through Fuzzy Grieves at first.

Sandy McInnes drove the ball far and hard between Ron Brown and Red Koehle for another home run. Red Koehle did some fancy fielding to hold C. Grieves to a single, and once more Red made a nice pick-up of Higgins drive, having tried for a shoe string catch, after Grieves was nailed off first by Larsen. Pitcher Dave Ewings clouted a double over the left field wall for a double, but only one run scored.

Although there was no scoring in the last of the seventh, Sandy McInnes, who was playing 350 feet from the plate had to move back a few paces to haul down another terrific drive by Swede Larsen.

With none on base, Ron Nash drove the ball into centrefield and it shot past him into the open pasture, allowing Nash to go for the circuit, the third homer of the game. Nelson ended the game with a double play, their third when Hufty threw Grieves out at first, and Fritz Koehle tagged McInnes who made the turn at second.

The next Nelson home game will be Wednesday evening, when the league leaders, Rossland Cubs supply the opposition.

Lineups:

Fruitvale — Garlepy, Saddler, Simpson, G. Grieves, Veysey, McInnes, C. Grieves, Higgins, Ewings.

Nelson — R. Koehle, Larsen, F. Koehle, Locatelli, Swensen, Nash, Pitts, Brown, Hufty.

Umpires—Fred Tinling, plate, and Moose McNaughton, bases.

Macao, a Portuguese island colony in China, has an area of seven square miles and a population of 157,175.

MACHINERY

Used
CAT
Bargains
1—New Model D7 Caterpillar Tractor
Hydraulic Angle Dozer and Hyster, Towing Winch, Operator's Guard and Winter Tracks.
1—RD6 Caterpillar Tractor
With straight cable dozer and logging donkey. Just overhauled.
1—Model 30 gas Caterpillar
1—Model 20 gas Caterpillar
See the latest SKAGIT Model Bu15 two-drum
We carry a complete line of logging hooks, tongs, blocks, wedges, etc.
Finning Tractor
& Equipment Co. Ltd.
NELSON CRANBROOK

CONTRACTORS — SAWMILL — LOGGING & MINING EQUIPMENT
SEND YOUR ENQUIRIES TO NATIONAL MACHINERY CO. LTD.
Granville Island MA 1251
Vancouver, B.C.

CUSTOM MACHINE WORK AND welding. Portable welding equipment for field work. Stevenson's Machine Shop, 708 Vernon St., Nelson, B. C.

1 D7 CATERPILLAR; 1 D6 CATERpillar; 1 D4 Caterpillar, all in top shape. Equipped for your job. Bayes Equipment Co., Cranbrook.

D4 CAT. FOR RENT OR CONtract. Equipped for excavating, road building, land clearing, etc. C. Ross, Phone 588-R, Nelson.

WANTED, MISCELLANEOUS

SHIP US YOUR SCRAP METALS or iron. Any quantity. Top prices paid. Active Trading Company. 916 Powell St., Vancouver, B. C.

WANTED — CEDAR AND LARCH poles, fence posts, piling and R.R. ties. P. J. Hlookoff, 542 Baker St.

SHIP YOUR HIDES TO J. P. MORgan, Nelson, B. C.

SCHOOL AND INSTRUCTION

NELSON BUSINESS COLLEGE — Day classes commence September 1st. Night classes commence October 3rd. 107 Baker Street.

Trail Juniors Rout Nelson 14-1

By CLIVE FLEMING

Andy Bilesky's Shavers Bench Juniors Sunday routed Nelson's Junior aggregation by a humiliating 14-1 score, with Gordon Tench limiting Nelson to a mere four hits, three of which came in one inning. Ron Brown, who relieved Denny Kraft in the second with two away, struck out 16 batsmen, although nicked for eight hits, and worked for five bases on balls.

Trail scored once in the first inning, and after two were out ran up eight in the second, one in the third, and three in the seventh. Bill Ewing clouted a home run, with Pete Boisvert and Gordon Tench registered a triple and a double respectively.

John Cone, who scored the lone Nelson run bounced the ball off the fence for a two bagger.

A return game will be played at Trail.

ATTENTION
Ford Truck Owners
We have a number of spare parts to fit a 1938 Ford 2-Ton Truck.
See Us Today
Peebles Motors
Phone 1090 Nelson

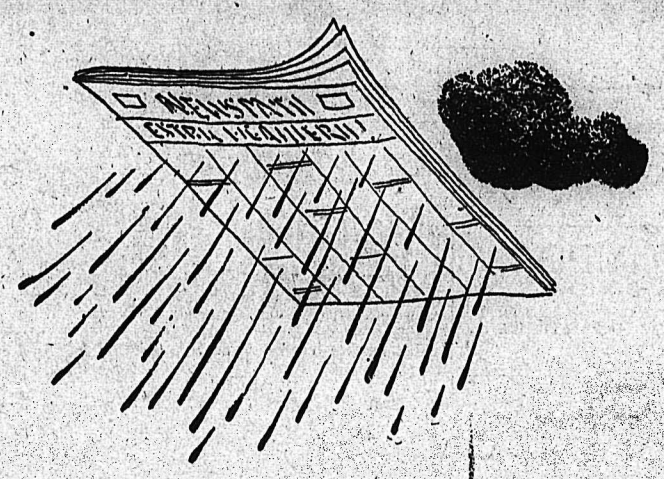

And then it rains!

ONE of life's daily dramas is the weather. The weatherman studies the situation and says tomorrow will be fair and warmer. You read about it in the newspaper and plan a picnic. And then it rains!

The newspaper brings you the report of the fact of rain and the opinions of the forecaster, the ball game score and the crop estimate, the report of a fire and the statements of the Prime Minister. * * *

Some people would have it otherwise. They would have the newspaper print no opinion—except their own. They would like to limit what you read. They think the free exchange of ideas and opinions is dangerous. It is—*to them.*

Opinions are as much a part of the news as facts. The newspaper brings you all sorts of both in order to serve you better. Facts are valuable because they help you form your own opinions. When opponents debate an issue you are better equipped to decide who is right. By reading facts and opinions you get the knowledge that guides your decisions on how to shape your life, how to invest your money, how to vote—how to stay free.

Now you can read what you want and decide as you want. Your enemies do not want you to do that. As long as you do, they cannot control you. They don't want you to know and use your wits to make the right decisions about men and issues. To achieve their aims they would close off your access to the world of knowledge.

Because the newspaper is your main source of facts and opinions it is the first to be attacked. *To control your mind—and you—there is a studied plan to control what you read in newspapers.* The scheme is to invade and take away your right of a free press—not just the newspaper's—but yours!

The newspapers have no monopoly on a free press. It belongs to everyone. And it belongs to you even though you never write a letter because the right of a free press includes your right to read. * * *

If you think your right to read freely is not in danger, read the proposals that are being offered, supposedly in your interest, by certain commissions and committees operating under lofty-sounding names and in some cases on public funds.

You may agree with some of their arguments. That is your right. But before you make up your mind, take a second look. Newspapers only head the list. Control of your sources of information means control of your opinion and, if the experience of the people under Hitler and Stalin tells anything, under such control you can expect someone, someday, rain or shine, to tell you when you can have a picnic.

Your right to know is the key to all your liberties

Nelson Daily News

Happy Babies Are Lovely Babies

Keep your baby happy and healthy with ordinary hot weather care.

Tender Age
EMULSIFIED BABY OIL
With Lanolin

Is an excellent application for preventing or relieving prickly heat, chafing, and diaper rash.

55c

MANN'S DRUG STORE

The angler, a fish well known off the coast of Europe, is also called fishing-frog, frog-fish, sea-devil and monk.

THOMPSON
FUNERAL HOME
"Distinctive Funeral Service"
AMBULANCE SERVICE
315 Kootenay St. Phone 351

ELLISON'S ROYAL PATENT
PASTRY FLOUR
BEST FOR CAKES AND PASTRY
GUARANTEED TO SATISFY
Your Grocer Has It

Jeffery Radio Service
Scientific Radio Repairing
446 WARD ST. PH. 1302
NELSON, B.C.

Mann's Repair Shop
Rebores — Valves ground
Guaranteed Satisfactory
Jobs Reasonably Priced
Ph. 392-L 2021 Stanley St.

Old Clothes Look Like New
After They Have Been to the
EMPIRE
3-PIECE SUITS
LADIES' SUITS
1-Piece Plain
DRESSES
90¢
SPRING COATS
$1.25
Two Day Service
We Call and Deliver
JUST CALL 288
EMPIRE CLEANERS

Launch Big Drive On Guerrillas

ATHENS, Aug. 7 (AP) — The Greek Army kicked off today on a major offensive in the Grammos Mountains against a Communist-led guerrilla force estimated at 5000 troops.

The general staff reported the guerrillas were supported in battle by Albanians firing from Albanian soil nearby.

The general staff said several defence points were taken by Greek forces Southwest and Northwest of the 7000-foot high mountains in the first fighting despite "bitter resistance."

Counter-attacks, it said, were repulsed and fighting continues with growing intensity. The army is bringing new forces into combat and said it is entering the main phase of battle.

U. N. Future Rests With People of World Says Attlee

ARUNDEL, Sussex, England, Aug. 7 (AP)—Prime Minister Attlee said Saturday the ultimate success or failure of the United Nations rests with the people of the world.

Attlee spoke at a United Nations Association rally. He appeared completely recovered from a chill which kept him in bed last weekend.

Greatest Tourist Season in History

VANCOUVER, Aug. 7 (CP)—British Columbia is experiencing its greatest tourist season in history.

There is no indication of the amount of money being spent, but R. H. Baker, Manager of the Vancouver Tourist Association, reports 112,326 American visitors came into the province by car and bus during July.

This figure, while it is 18 per cent above the record of 94,785 established in July 1948, does not take into consideration the number who visited B. C. by train, plane and other means of transportation.

POSTS $8000 BAIL MOTHER SAVES FAMILY

VANCOUVER, Aug. 7 (CP) — Bail totalling $8000 police court today for two men charged with criminal assault.

Charged are Walter Barth, 43-year-old caretaker, and Eric Linden, 29-year-old cab driver.

Barth must post $5000 and Linden, $3000.

They were arrested Friday after a 21-year-old girl told police she had been criminally attacked in Stanley Park.

HAVE YOUR FURNITURE EXPERTLY RECOVERED
at the
NELSON UPHOLSTERY
413 Hall St. Phone 146

FLEURY'S Pharmacy
Prescriptions
Compounded Accurately
Med. Arts Blk.
PHONE 25

Have the Job Done Right
VIC GRAVES
MASTER PLUMBER
PHONE 815

Korea Upholding Reputation as Likely Spot for Third World War

By JAMES D. WHITE
Associated Press News Analyst
(For Dewitt MacKenzie)

Korea this week upheld its growing reputation as a likely spot for the birth of the Third World War.

In Southern Korea, officials of the American-sponsored Government reached the stage of talking openly about invading the Russian-sponsored North before the North beats them to the punch.

The talk of beating the North to the punch obviously was increased recently. A few months ago in Tokyo, American Army officers back from Korea told me it existed, but was not very open.

Later this week William R. Moore cabled from Seoul that the Northerners had invaded the Southern part of the Ongjin Peninsula, which is intersected by the 38th parallel that divides Korea into two separate countries. Each is recognized by its respective sponsor in the cold war and by some of each sponsor's allies.

BACK FOR MORE

This little war at Ongjin has been going on since late May, when a Southern expedition by sea drove the Northerners out. The Northerners kept coming back, however, and did so in force this week.

The Southern chief-of-staff revealed that this last show of Northern force occurred after his troops had occupied two strong points just over the border in the North. He said these were lost in the fighting, which cost about 200 Southern lives.

The question of who actually invaded whom may not be as important as this question: whether the situation that makes invasion attractive to both sides can be ended without a bloody civil war, and whether that could be kept from expanding into something bigger. Russia and the United States both have vital strategic interest in Korea.

In any case, the renewal of fighting at Ongjin helped to spotlight the meeting scheduled late this week between Southern President Syngman Rhee and Generalissimo Chiang Kai-shek of China, to promote a Pacific Union against Communism. American help would be asked.

THE BUILD-UP

There's something else worth noting about the Southern Army. It contains thousands of young Koreans who bore arms under Japan. Just how many is not known, but I am told by some Koreans that there may be as many as 30,000—roughly a third of President Rhee's present land force, which he wants to quadruple.

The story is that there were about 100,000 young Koreans who joined or were drafted into the Japanese Army. After the war ended, they bore the stigma of collaboration in the great wave of hatred against all who had worked for or with the Japanese. They had trouble finding jobs. Many became tramps and bandits; some of course joined the Communists.

But thousands of them got into the Southern Korean Army, where they naturally are interested in any situation which might improve their lot and that of their fellows who didn't get it. My information is that their main idea of how to do this is to "reunify the country" by reconquering the North.

They think it would make them all heroes.

Graceful U.N. Headquarters Building Rises on Former Slaughterhouse Site

NEW YORK, Aug. 7 (CP) — A slender, graceful building is thrusting skyward at a site on Manhattan's old East Side where slaughter houses stood a year ago.

The steel framework of the first building of the United Nations' permanent home has reached the 22nd floor. The $23,000,000 structure will have 39 storeys on completion—expected in the Fall of 1950.

Meanwhile the sidewalk superintendents are tramping 42nd and 48th Streets and Franklin D. Roosevelt Drive, and First Ave.,—which bound the 17-acre site.

The engineering kibitzers represent the variety of the mid-East-side neighborhood. Within almost a stone's throw of the construction are dingy bars, swanky apartments, garages, aristocratic houses and laundries.

The location, which will eventually have three U.N. buildings, is in the midst of the metropolitan hodge-podge which typifies the East side of Manhattan—the heart of New York City.

Seagulls hold a reserved seat for the U.N. proceedings, expected to get into full swing here in 1951. The birds alone inhabit the little rocky isles in the East River flowing close beside the site.

Directly across the river a nest of factories and power plants belch smoke. Plans for a U.N. housing development on that bank have been dropped along with other icing on the original U.N. gingerbread.

The fashionable Beekman Place just North of the location is best known for the theatrical and literary folk who make their homes there. Among them are songwriter Irving Berlin, impresario Billy Rose and producer Brock Pemberton.

Financing of Trans-Canada Highway Main Problem Delaying Construction

VICTORIA, B. C., Aug. 7 (CP)—A start on construction of the proposed Trans-Canada highway hinges on the provinces reaching an agreement on financing of the coast-to-coast road, it was learned today through offices of Premier Byron Johnson.

The Premier has just returned from a two-week stay in Ottawa where he conferred with the heads of the National Government on a variety of subjects.

Main topics of business undertaken were P.G.E. extension financing and national housing.

It was announced Thursday that the Federal Government would grant approximately $1,245,000 toward extending the P.G.E. from Quesnel to Prince George. This was an average of $15,000 a mile for the 83 miles of rails to be laid.

On the question of the Trans-Canada road, it was up to the provinces to get together and work out a plan satisfactory to all on paying for the work.

At the present the provinces differed on the amounts each were willing to share with the National Government. One province thought a 60-40 sharing was satisfactory, Ottawa paying the 60. Others were willing to pay 50-50. And one said it had no funds, that the entire cost should be borne by the Federal Government.

The question of routes of the highway was not believed to be much of a problem now. It was understood most of the difficulties in this regard had been straightened out.

Cabbie Owes Life To Two-Way Radio

WINDSOR, Ont., Aug. 7 (CP) — A Windsor cab driver today owes his life to the flip of a switch.

As three thugs drove him along a lonely road in suburban Ojibway early today, Norman Matte flipped the switch on the two-way dispatch radio in his cab and his office back in Windsor got a running commentary on an attempt by the trio to rob him.

The office called Windsor police who hastened to the cab and arrested two of the three men on charge of robbery with violence. They are: Lloyd McFarlane, 19, and Robert Melville, both of Windsor. A third man escaped after the thugs drove Matte's cab into a culvert and a pole.

EXPECT DROP IN WHEAT PRODUCTION

OTTAWA, Aug. 7 (CP). — The world's wheat crop this year is going to be smaller than a year ago, the Bureau of Statistics said today.

Although acreages have been increased in major producing countries, the expectancy is that the wheat harvest will be lighter this year in the big wheat growing areas such as Canada and the United States

The first official estimate for Canada will not be available until Aug. 16. The Bureau adds, however, that "despite the near-record acreage, present indications are the outturn will be below last year's 393,300,000 bushels."

UNCONSCIOUS 46 DAYS, CONDITION CRITICAL

NEW WESTMINSTER, B.C., Aug. 7 (CP)—The condition of a 25-year-old youth, unconscious in hospital here for 46 days, became "critical" today.

Ronald Low, Surrey truck driver, has been unconscious since he was injured in a train-truck collision in the municipality June 23.

CAN SEIZE STRUCK PLANTS

HONOLULU, Aug. 7 (AP). — Hawaii's Senate today passed a bill to permit Government seizure of seven struck stevedore firms in the territory's paralyzing 97-day waterfront walkout.

BIG BANKER — Mrs. Claire Giannini Hoffman, of San Mateo, Cal., daughter of the late A. P. Giannini, succeeds him as a director of the Bank of America, world's largest bank.

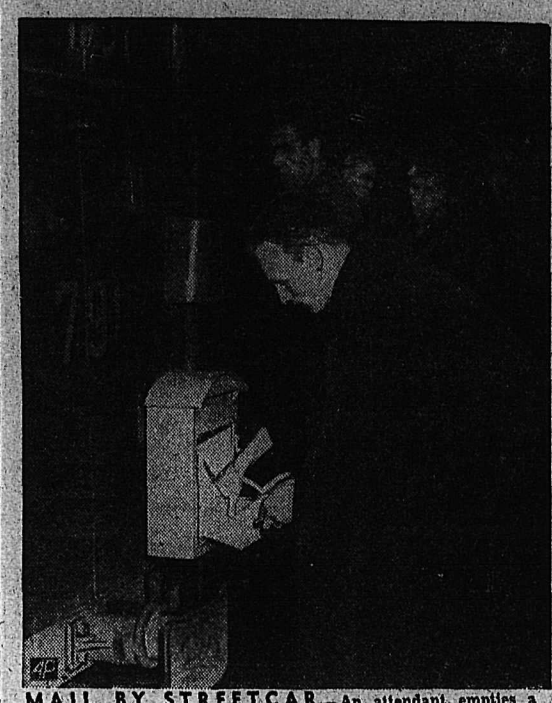

MAIL BY STREETCAR—An attendant empties a mailbox fastened on a streetcar by Hamburg, Germany, postal authorities, in an attempt to speed movement of mail through city.

Atlantic Pact Defence Talks Said Most Successful for Military Heads

PARIS, Aug. 7 (CP)— Admiral Louis Denfeld, United States Navy member of the joint chiefs-of-staff, says there is "great unanimity of opinion" on the way the Atlantic Pact defences should be organized. Denfeld spoke at a press conference which followed the talks by the American joint chiefs-of-staff with French, Belgian, Dutch and Portuguese military leaders.

Denfeld described as "most successful" the talks of the American officers with Western European military leaders this week.

He emphasized that the talks were confined to an exchange of views "to get ideas on military organization" and said no decisions were made.

Asked what sort of ideas were exchanged, he said "I prefer not to go into that."

Asked about a supreme military council for the 12-country alliance, Denfeld said a lot of suggestions had been received. The whole thing "is very fluid," he said, and he saw no difficulty in setting it up.

Would a Supreme Council be set up by the end of the year, as he indicated in London?

"Well, that was just a date I picked up out of the air," Denfeld said, "but I don't see any reason why it should not be done."

Portuguese Gen. Jose Felipe Barros Rodrigues was asked whether his country is still pressing for Spain's admission to the Atlantic Pact. "We didn't discuss that," he said. "It is a political question."

Admiral Denfeld said political and military representatives of the Atlantic Pact countries probably will meet in Washington later this month.

In reply to a question whether a defense line had been fixed in Europe, Denfeld said the matter hadn't been discussed at all—nor had the question of using German troops.

Find Crude Stone Houses Believed Of Pre-Historic Settlement in Valley

PRINCE RUPERT, B. C., Aug. 7 (CP)—A remote mystery-shrouded valley in British Columbia's interior may hold the answer to the question of North America's prehistoric settlement.

Luther W. Elder, a Prince Rupert prospector, returned from a field trip recently with tales of crude stone houses in a valley near Usk, on the Copper River, about 100 miles East of here.

The houses, Elder believes, may have been dwellings of our monkey-like ancestors who moved across the frozen Siberian wastes to settle in the warmer climate.

Scientists knowledge of the paleolithic age in North America is slight. Up to now it has been contended that the continent was settled by Europeans from Russia.

Elder, who has prospected in the Usk area for many years, had never been in the valley before. Residents of the district disclaim any knowledge of the wild territory.

The paleolithic age is distinguished by scientists as an era of flint tools and weapons when the hairy, shambling ape-men struggled for their existence among strange, now extinct animals.

Scant details brought back by Elder said nothing of any implements or other evidence of human habitation.

Col. S. D. Johnson, local real estate broker and former area commandant of the Canadian Army here during the Second World War, plans a visit to the valley in the near future to make a more complete report on the discovery.

To Destroy Mine In Coast Waters

VANCOUVER, Aug. 7 (CP) — The Royal Canadian Navy tug Heatherton is steaming toward a well-travelled shipping lane off Vancouver Island to destroy a deadly mine sighted bobbing in the area.

The mine was located Friday near Solander Island, off the Northwest tip of Vancouver Island, by the whaler Tahsis Chief.

Riflemen aboard the tug will attempt to destroy the menace.

Royal Family At Balmoral

BALMORAL, Scotland, Aug. 7 (Reuters) — The King and Queen, accompanied by their daughters, Princess Elizabeth and Princess Margaret, and their grandson, the baby Prince Charles of Edinburgh, arrived today at Balmoral Castle. They travelled from London by train

It was the first train trip and first visit to Scotland for the nine-month old Prince.

The Royal Family party is expected to remain at Balmoral until the end of September and will be joined by the Duke of Edinburgh in a week or so.

WHO'S DEAD?

HASTINGS, Sussex England, Aug. 7 (CP)—Albert Dunn, 62-year-old First World War veteran, today received a letter from the War Office inquiring into the cause of his "death."

The War Office also wanted to know the name of the regiment with which he was serving when he "died."

Dunn replied briefly and later commented:

"I'm a darn sight more alive than they are."

HOT ASHES CAUSES FIRE AT CITY DUMP

Nelson Fire Department extinguished a fire at the City dump Saturday when hot ashes ignited other rubbish. The call was sent in at 2:29 p.m.

Water used to extinguish the blaze was pumped from the lake. No damage was reported.

18 MONTH ON CAR THEFT CHARGE

VICTORIA, B. C., Aug. 7 (CP) — Arrested in a gun-shooting finish after a wild chase through town last Monday, Gavin Sinclair, 30, of Vancouver, was sentenced to 18 months hard labor at Oakalla today by Magistrate A. I. Thomas in City Police Court. He was charged with the theft of a car owned by Emerson Smith of Victoria.

SEEK PLAN TO PREVENT SLUMS IN WEST CANADA

VANCOUVER, Aug. 7 (CP) — Actiont o prevent slums in Western Canada comparable to those of more thickly populated areas was recommended here by a group of

AGE, 119 YEARS—William Pringle (above), of Johannesburg, South Africa, who recently celebrated his 119th birthday, is still active and hopes to live for many years.

Lead Market Continues Brisk

NEW YORK, Aug. 7 (AP) — The lead market continued to thrive last week and the price climbed another quarter-cent a pound. Copper and zinc sold in good volume with quotations firm.

The advance in lead, initiated by a custom smelter Tuesday and quickly followed by producers, brought the new price to 14¾ cents a pound, New York, compared with the post-war low of 12 cents which prevailed between May 26 and July 8.

BUYING BRISK

Buying was brisk at the new quotation, although sales at the flat price were limited each day and most business was done on the basis of average price during month of shipment.

Copper sales at 17⅝ cents a pound, Connecticut Valley, were reported at about the same volume as the previous week, when some 18,000 tons were sold by the big producers and the custom smelters.

Some sections of the trade anticipated a fractional price boost this week, in view of prospective Government stockpile purchasing of copper and the recent improved demand from industrial customers.

Zinc buying was reported satisfactory throughout last week at 10 cents a pound, East St. Louis.

Major non-ferrous metals prices:

Copper—17.625 cents a pound, Connecticut Valley. Foreign, 17.625 cents, New York.

Lead—14.75 cents a pound, New York; 14.55 cents, St. Louis; foreign, nominal, 14.75 cents, Gulf of Mexico ports.

Zinc—10 cents a pound, East St. Louis; 10.7 cents, New York. Foreign, 9.5 cents, Gulf of Mexico ports.

Antimony—41.73 cents a pound, cased, New York; 38. 5cents, bulk, Laredo, Texas.

Silver—71.5 cents an ounce, New York; 43.5 pence, London.

Quicksilver—$75-$78 a flask of 76 pounds, New York.

Woodworkers Put Proposals Before Conciliation Board

VANCOUVER, Aug. 7 (CP) — A health and welfare plan for the 30,000 British Columbia members of the International Woodworkers of America (C.I.O.) was proposed today by union officials.

The scheme, to be employer-paid through a contribution of three per cent of the total forestry industry pay roll, would include complete hospitalization, surgical and medical care, sick leave of $20 a week for 52 weeks, $1,000 insurance policy for natural death, accidental death or loss of limb.

A 10,000-word brief containing the proposals was placed before a three-man conciliation board.

TRANSPORT COMMISSION RETURNS TO OTTAWA

TORONTO, Aug. 7 (CP) — A 10,000-mile tour of nine provinces concluded, the Royal Commission on Transportation Saturday returned to Ottawa to assess more than 1,000,000 words of evidence and prepare for final hearings in its broad inquiry into Canadian transportation problems.

SELL THE CLASSIFIED WAY

For Dependable
PAINTING and PAPERHANGING
See
Murphy Brothers
Phone 555 745 Baker St.

BRAND NEW TOGS
For Boys and Girls
To Go Back to School
At
The Children's Shop

MAKE YOUR CLOTHES LINE OUR TELEPHONE LINE
WEST KOOTENAY STEAM LAUNDRY
PHONE 1178—182 BAKER ST.

STRAW HATS
25% Off
The balance of our straw and Panama hats at a saving to you of 25%.
Regular $6.00 for $4.50
Regular $5.00 for $3.75
Regular $3.50 for $2.60
Emory's Ltd.
THE MAN'S STORE

Drought Likely To Reduce World Wheat Crop

OTTAWA, Aug. 7 (CP)—Drought hit Europe, Canada and the United States this year and the world wheat crop probably will be smaller—despite increased acreages.

Canada's wheat acreage this year was a near-record. The United States, Australia and the Argentine all planted bigger areas.

But drought, insects and plant diseases probably will drop total wheat production below last year's level, the Dominion Bureau of Statistics reported yesterday in its monthly review of the wheat situation.

REGINA (CP)—Thirty-one teachers from Southern Saskatchewan are making a wide tour of schools in the West. Their route includes Alberta, British Columbia, and the three West Coast States of the United States.

YES — Your New Wave is bound to be MORE STYLISH LAST LONGER and LOOK LOVELIER at the
HAIGH TRU-ART

J.A.C. LAUGHTON
Optometrist
MEDICAL ARTS BUILDING
Suite 205

Cleaned and Recored
RADIATOR REPAIR
JIM'S RADIATOR SHOP
301 Ward St. Phone 6

WIGINTON MOTORS LTD.
PONTIAC — BUICK
G.M.C. TRUCKS
Metal and paint work specialty

CAMPBELL, SHANKLAND & IMRIE
Chartered Accountants
Auditors
560 Baker St. Phone 23

General Electric
WASHERS
Complete With Pump
$149.50
Nelson Electric Co.
Authorized GE Dealer
Phone 260 574 Baker St.

The New
• Vanguard
• Rover
• Flying Standard
Are Now Available for IMMEDIATE DELIVERY
A Number of GOOD USED CARS Available at POPULAR PRICES
BRITISH CAR SALES & SERVICE
513 VERNON STREET NELSON, B.C.

Black Suede Sling Pumps
With open work vamp and toes. Leather soles, medium wedge heels. A Summertime favorite in a better quality shoe. All sizes. Pair $6.95
NELSON SHOE CO., LTD.
HIGH QUALITY — MODERATELY PRICED
Phone 1114 411 Baker St.
Mail Orders Given Prompt Attention