PROVINCIAL LIBRARY VICTORIA, B.C.

653

U75 31 March 52 Provincial Library, Victoria, B.C.

Nelson Daily News

WEATHER FORECAST
KOOTENAY
Cloudy and cooler. Winds light. Low and high at Cranbrook and Crescent Valley 45 and 70.

Vol. 50 — NELSON, B.C., CANADA—WEDNESDAY MORNING, MAY 16, 1951 — 5 Cents a Copy — NO. 21

Hard Money Market May Curb B.C. Plans

U.B.C. Graduates

VANCOUVER, May 16 (CP) — Some 1400 students graduated at the University of British Columbia, it was announced today.

Classification code is: H-honors; 1-first class; 2-second class, P-pass; S-required to write supplementals.

The list includes the following:

CANAL FLATS
Robert H. Forsberg, 2, B. Ap. Sc.
CRANBROOK
Fernon E. Gummer, P, B. Arts; Wm. A. Hayden, P, B. Arts; Robert E. Jarvis, P, B. Comm.; Arthur C. Taplin, M. Arts.
CRESTON
G. M. Bradley, P, B. Home Ec.; Raymond G. Gill, 2 B. Sc. Forest; Georgina Ronaghan, 2 B. Sc. Pharm.; John W. Scott, S, Law.
CASTLEGAR
Kenneth W. Jones, 2 B. Ap. Sc.
FERNIE
John S. Bean, 2, B. Ap. Sc.; Angelo J. Gigliotti, 2, B. Comm.; James D. Logan, H, B. Ap. Sc. Scm.; Douglas E. Quail, 2, B. Ap. Sc.; Joseph P. Rinaldi, 2, Law; Michael S. Wakely, P, B. Ap. Sc.
GRAND FORKS
Blake E. Clark, 2, B. Ap. Sc.; Francis M. Hartington, H, 2, B. Arts; Arthur R. Jones, 2, B. Sc. Pharm.; James J. McDougall, 2, B. Arts; M. S. Miyagishima, P, B. Arts.
GREENWOOD
Kenneth L. MacLean, S, B. Phys. Education.
KASLO
Naomi J. Allsebrook, P, B. Sc. Nursing.
KIMBERLEY
Louis Alberton, P, B. Comm.; Colin J. Evans, 2, B. Arts; George R. A. Howey, M. Ap. Sc.; James L. McGregor, M. Arts; Russell V. Stanton, S, B. Arts; James W. Thomson, 2, B. Ap. Sc.
NAKUSP
Ernest M. Baird, P, B. Ap. Sc.
NELSON
Margaret N. Affleck, H, 2, B. Arts; Heather A. Brooks, 2, B. Arts; Ernest C. Colman, P, B. Phys. Ed.; Levi V. Corbett, S, B. Phys. Ed.; Eugene M. Elmore, 2, B. Ap. Sc.; Norman F. Gordon, 2, B. Arts; Duncan W. Heddle, M. Ap. Sc.; Beverley J. McCosham, M. Ap. Sc.; Margaret R. McCosham, M. Soc. Work; Kenneth D. McInnes, 2, B. Arts; Walter L. Nisbet, S, B. Arts; MacKenzie C. Norris, P, Law.
NEW DENVER
Jack L. Robinson, 2, B. Sc. Forestry.
NATAL
Alexander Zubin, H, 2, B. Arts.
CANYON
Kenneth W. Kolthammer, 2, B. Ap. Sc.
BONNINGTON FALLS
Herbert G. Lee, 1, B. Ed.
ROSSLAND
Charles L. Clegg, P, B. Arts; Nicolai A. Holoboff, 2, B. Sc. Agric.; Ellis C. Nichols, 2, B. Phys. Ed.; Sidney Craig Ross, S, B. Ap. Sc.
THRUMS
Gordon A. Kennon, 2, B. Sc. Forest.
TRAIL
Gordon Leonard Ayre, P, B. Sc. Agric.; Joan K. Basted, 2, B. Arts; Jack Burch, 2, B. Sc. Forest; Odis L. Campbell, 2, B. Arts; Elizabeth C. Davis, 2, B. Arts; Harry Dembicki, H, B. Sc. Forest; John R. Dickinson, H, B. Ap. Sc.; Donald E. Filipelli, P, B. Arts; Jerrold Fitzsimmons, 2, B. Ap. Sc.; Wm. P. Kirker, 2, B. Arts; Eva Mammone, P, B. Arts; Donald M. MacDonald, S, Law; John A. MacDonald, P, Law; Margery E. Millican, 2, B. Home Ec.; Douglas N. Milne, P, B. Arts; Freda Ethel Morel, S, B. Arts; George W. Owen, P, Law; Peter C. G. Richards, P, Law; Michael Roscoe, 1, B. Arts; Wm. D. Ross, 2, B. Phys. Ed.; Andrea E. Tam, 2, B. Arts; David A. Townsend, S, B. Arts; James B. Twaddle, P, B. Ap. Sc.; Marianne T. Weldon, 2, B. Arts; Mary L. Wright, 2, B. Phys. Ed.

End of the Line for West Creston Pupils

No school bell sounds for West Creston pupils cut off from their studies by the flooding of Corn Creek. Here school bus driver Steve Fajnor and his seven student-charges survey the gap in the corduroy span torn by the flooding creek. The youngsters, it is reported, lose several days school yearly because of the washouts. —H. M. Buckna photo.

Cities, School Boards Face Same Difficulties

$40 Million Credit to Be Sought In East or U. S. by Anscomb, Deputy

(Special to The Daily News)

VICTORIA, B.C., May 15—Finance Minister Herbert Anscomb is back in Victoria from a vacation in the South to face perhaps the most difficult job he has had in his long political career.

Mr. Anscomb will leave for the East shortly with his deputy, J. V. Fisher, to attempt to borrow the funds required for British Columbia's planned capital works.

Some $40,000,000 is required for all capital spending planned by the Provincial Government, and while B.C.'s credit rating is high, ranking second to none among the provinces, the doors to the money markets are no longer opening freely to anyone.

B.C. bonds now are available on a 3½ per cent yield basis, but since the Federal Government slammed on the brakes to the inflationary spiral, borrowing at tolerable rates appears to be a thing of the past.

It is possible Mr. Anscomb may have to go to the U.S. in his search for aid in the task of floating loans, but here too he may be grasping at thin air.

UNRECEPTIVE

Although no provincial government wants to borrow on Wall Street if money is available in the Canadian field because of the gamble on exchange, there have been recent treks South of the border.

The Ontario Hydro Commission, one of the senior securities in Canada, recently borrowed from Wall Street before interest rates rose. And the Province of Quebec had similar success.

It is known other governments have sounded out the New York market and have found it unreceptive.

The difficulty being experienced in borrowing extends, naturally, to the local governing bodies and the feeling is that cities, municipalities and school boards are heading for trouble.

It is known that the B.C. Government has been reviewing its capital works program in view of the situation which has arisen in the money markets and some Government observers are convinced B.C. will be forced to cut some of its plans to the bone.

It is felt almost certain the plan to extend the Pacific Great Eastern Railway South from Squamish to North Vancouver will be postponed indefinitely, and some public works highway and building construction projects may be curtailed. It is considered likely school construction will be affected seriously, too, despite Education Minister W. T. Straith's recent assurance that little work planned will have to be set aside.

Reds Enter Inje; Activity Increases

By TOM STONE

TOKYO, May 16 (Wednesday) (AP) — Chinese and North Korean Communist troops struck two sharp blows in Central Korea today. The stepped-up Red activity indicated the long-awaited Communist push might be imminent.

South Korean troops withdrew from Inje, strategic road centre four miles North of the 38th parallel, under Communist pressure. Soon afterward the Reds moved into the town.

Field dispatches described the Red thrusts as "heavy probing attacks." They were accompanied by whistle- and bugle-blowing that mark the customary Chinese attack.

AP correspondent Nate Polowetzky at U.S. Eighth Army headquarters said the Chinese struck at Allied positions East of Chunchon at 1:30 a.m. They laid down raking rifle and automatic-weapons fire until United Nations forces withdrew.

Then Allied big guns dispersed the attackers with heavy losses 44 minutes after the fight began.

Red forces were on the move Tuesday both West and East of Chunchon in the centre of the Allied defence line. They hurdled two river defence barriers in front of strong American positions.

Some 15 to 33 miles Northeast of Seoul, the old Korean capital, on the West-Central front, AP correspondent George McArthur said a fight was still in progress Tuesday night with several hundred Reds Southeast of Kapyong and South of the Pukhan River.

This was the first time in a week that such a large group of Chinese was encountered South of the Pukhan.

The U.S. Eighth Army estimated 1650 casualties were inflicted on the Reds Monday.

PLANE LANDS SAFELY WITH ONE DEAD ENGINE

LONDON, May 15 (Reuters) — A British Overseas Airways Corporation stratocruiser from Montreal with 30 passengers aboard landed safely at London airport today with one of its four engines dead and another in trouble. It had circled the airport while emergency preparations were made.

WINNIPEG, May 15 (CP)—About 3500 employees of the Canadian National Railways' Western Region today recevied checks covering a wage increase of approximately 11 per cent to locomotive engineers and 14½ cents an hour to all other running trades.

Bradley Lines Up With Marshall

By DON WHITEHEAD

WASHINGTON, May 15 (AP) — Gen. Omar Bradley told Senators today that Gen. Douglas MacArthur's Korean war plans "would involve us in the wrong war, at the wrong place, at the wrong time and with the wrong enemy."

With this sweeping statement, the chairman of the U.S. Joint Chiefs of Staff rejected the MacArthur program for stronger measures against Communist China. He said such a move would "increase the risk of global war" at a time when the United States is not ready for a showdown with Russia.

Then Bradley lined up with Defence Secretary George Marshall in holding out hope that the Chinese Reds can be forced into peace terms without the risk of spreading the war.

Fine Mill Operator For Fire Hazards

EDMONTON, May 15 (CP)—First prosecution of a mill operator for failure to keep his mill site clear of inflammable material was reported today by Alberta forestry officials.

A mill operator Northwest of McLennan in the Peace River region has been fined $25 and costs for the offence.

Regulations designed to reduce the forest fire hazard stipulate that the mill site must be properly clear by 300 feet on every side.

OTTAWA, May 15 (CP) — John Diefenbaker (P. C.—Lake Centre) today suggested establishment of a royal commission to investigate the grievances of Canada's 135,000 Indians.

Doctors' Evidence Conflicts in Hospital Inquiry

VANCOUVER, May 15 (CP) — Conflicting testimony of two doctors came today at conclusion of a Government-ordered inquiry into the circumstances surrounding the miscarriage of an 18-year-old Vancouver wife.

Mrs. Donald Ritchie lost her unborn child April 11 when it was claimed her admittance to hospital had been delayed three days because of a bed shortage. She had an abortion 36 hours after being admitted to hospital.

The inquiry under Mr. Justice W. S. Wood was ordered by Health Minister Douglas Turnbull.

Mr. Justice Wood said he would release his findings after reviewing evidence of the two-day inquiry. He was ordered to investigate circumstances surrounding the case, the publicity given it and the "motives behind" the publicity.

Dr. Abraham Greenberg, Mrs. Ritchie's physician, said he had told hospital officials her case was an emergency, needing immediate hospital care.

Dr. John Ross, resident physician in gynaecology and obstetrics at Vancouver General Hospital, denied this.

"He did not tell me Mrs. Ritchie was running a temperature and he did not tell me he considered her case an emergency," Dr. Ross said.

Recalled to the stand, Dr. Greenberg said: "It is possible for Dr. Ross not to recollect that I told him it was an emergency, but I did do so."

Dr. Ross said at another point that from what Dr. Greenberg had told him, he had diagnosed the case as an "inevitable abortion."

"In these cases," he said, "nature has made the decision four to six weeks before the symptoms are evidenced. In that case, there is little that can be done to save the baby."

"The case becomes an emergency only if the patient's life is endangered," Dr. Ross said.

Earlier, Merv Moore, city editor of The Vancouver Daily Province, testified that a "man who identified himself as Dr. Greenberg telephoned me the facts of the case."

It was Province accounts of the case that led to the institution of the inquiry.

"He said he was Dr. Greenberg, told me about the case and said he thought it might be of interest to us," Moore said.

Dr. Greenberg denied being the telephone tipster.

"I have several friends on The Vancouver Sun," he said. "If I had been seeking publicity I would have phoned them."

ALBERTA UNIVERSITY LIBRARY OPENED

EDMONTON, May 15 (CP) — A dream of years—a complete library for the University of Alberta—was realized today when Premier E. C. Manning officially opened the new $2,000,000 Rutherford Library.

The handsome, four-storey building was named in honor of Alexander Cameron Rutherford, Alberta's first Premier, who introduced at the first session of the first Provincial Legislature the act which created the University of Alberta.

DIES DURING CONCERT

BALTIMORE, May 15 (AP) — Felix Robert Mendelssohn, concert cellist and great grand nephew of the famous composer, fell dead tonight while giving a concert at the Cadoa Hall.

COURT ACTION A LOCAL MATTER . . .

Maillardville Students Progress At Studies Only Victoria Concern

(Special to The Daily News)

VICTORIA, B.C., May 15 — Department of Education will not institute court action to test the right of parents to withdraw children from public schools without permission.

This was indicated at the Legislative Buildings today by officials questioned on the defiance of the School Act by parents of 670 Roman Catholic children at Maillardville on the Lower Mainland who kept their youngsters from public schools Monday so they could be given religious instruction in the parochial schools.

It was suggested the action by the parents might be tested in the courts, but if a case is prepared, the local school board will be the instigator and not the Government.

PUPILS ONLY CONCERN

Education Minister W. T. Straith has stated emphatically the action by the Catholics at Maillardville who closed their two parochial schools last April 2 and sent their children to the public schools, claiming the Government had refused to allocate enough funds for them to carry on is strictly a local issue.

He said, prior to his departure for up-Island Monday his department is interested only in the welfare of the pupils.

Mr. Straith suggested the Maillardville students had their year's school work seriously interrupted being changed to different schools in the middle of the second term.

But the public school teachers were doing their best to maintain the standing of the children in spite of the interruption.

The public school curriculum was based on a five-day week, Mr. Straith said, and if these children were to be withdrawn from school so they attended only four days a week, it would be difficult for them to keep up to the other children in the classrooms.

"In this case, we hope the parents will not hold our department or the school responsible if their children are behind the other children at the end of the school year," he said.

Britain To Repay Canadian Loan

OTTAWA, May 15 (CP)—Britain will emphasize to Canada next week that her defence effort may be injured if she cannot continue to get more scarce raw materials from this country.

The problem of allocating scarce materials, of which Canada is a big world supplier, will be high on the agenda of the fifth session of the Canada-United Kingdom continuing trade committee.

The session opens for three days here May 21. Deliberations will not be made public.

Sir Alexander Clutterbuck United Kingdom High Commissioner to Canada, will preside. He said in an interview that getting sufficient materials is Britain's biggest headache in her drive to build a three-year, $14,000,000,000 defence program.

He made clear that Britain is prepared to hand over to Canada next Dec. 31 $38,000,000 as the first instalment on the repayment of the $1,185,000,000 Canadian loan made to Britain in 1946.

The loan bears two per cent interest and is to be repaid on annual payments extending over the next 50 years.

Continue Search For Missing Plane With Four Aboard

SUMMERSIDE, P.E.I., May 15 (CP)—Canadian and United States aircraft droned over the barren hinterland of Labrador today, looking without success for a Canadian Air Force plane missing since yesterday with four men aboard.

The plane, on a routine navigation training flight from Goose Bay Labrador, was due at this training base early Monday night. It was last heard from shortly after taking off from Goose Bay.

The Air Force listed those aboard as FO. Joseph Jean Rodier of Summerside and Montreal; Flight Cadet Frank Wilfred Smith of Shelburne, N.S.; Flight Cadet Gerald Higgins, Gatineau Point, Que., and FO. Owen Miles Foster of (761 E. 8th St.) North Vancouver.

STORMY WEATHER SENDS ATHABASKAN TO RUPERT

PRINCE RUPERT, B.C., May 15 (CP)—Stormy weather has forced H.M.C.S. Athabaskan, bound for her home port of Esquimalt from Korean service, to head for Prince Rupert.

Word was received today that the Athabaskan will arrive here at midnight and after a brief stop will proceed to Esquimalt.

The destroyer, commanded by Cmdr. Robert P. Welland of Victoria, B.C., originally had planned to go direct to Esquimalt, arriving May 17.

MOTHER GETS 3 YEARS

VICTORIA, B.C., May 15 (CP) — Mrs. Rose Cole today was sentenced to three years in prison after conviction on a charge of causing grievous bodily harm to her three-year-old daughter, June. The child died March 6.

Victoria Day To Be Held Thursday

OTTAWA, May 15 (CP) — Victoria Day will be celebrated Thursday, May 24.

The Government does not plan to interfere with celebration of the holiday on its customary date. There were unofficial reports that it would pass an order-in-council fixing Monday, May 28, as the holiday.

The Commons still has on its order paper a bill sponsored by Jack MacDougall (L—Vancouver-Burrard) that would have May 24 and July 1 — Dominion Day — celebrated on Mondays rather than on the days on which they fall.

The measure, not likely to come up again this session, would have eliminated a situation which will arise this year where some persons will be off Thursday, work Friday, and then be off Saturday and Sunday.

France Would Add Transport Materials To Ban for Red China

UNITED NATIONS, N. Y., May 15 (AP)—France moved today to broaden the projected United Nations embargo against war materials for Communist China to include transportation materials, such as locomotives and steel rails.

French delegate Francis Lacoste tossed in the proposal. One aim apparently is to prevent the shipment of steel rails and other supplies from West Germany to Peiping.

These supplies would be wrapped up within the embargo on arms, ammunition, war materials and supplies for making war materials which was approved yesterday by an 11 to 0 vote of a U. N. Sanctions Committee. Canada, a committee member, backed the move.

Britain, Australia, Venezuela and the United States agreed to cosponsor the French amendment to the original embargo resolution.

Eerie Wailings In Ottawa Test Defence Equipment

OTTAWA, May 15 (CP) — Two days of sudden eerie siren wailing in this capital ended today as civil defence planners completed tests of equipment which might be used to warn Canada against air attack.

Officials expressed satisfaction with both pieces of equipment tested, a two-horsepower American-type commercial siren and a five-horsepower dual-note British-type machine. Both may be adopted. A final decision has not yet been made.

JEBB SUBMITS POLICY FOR PEACE

NEW YORK, May 15 (CP) — Sir Gladwyn Jebb tonight urged Britain and the United States to seek through a four-point policy an end to the Korean conflict and avoid a third world war.

If this policy did not bring the Chinese Communists to terms, he said, "greater sacrifices on the part of all loyal members of the United Nations might be required."

How Low Can You Get?

WINDSOR, Ont., May 15 (CP)—A bawdy house operator who employed his wife as a prostitute was sentenced today to six months in jail.

"The male keeper of a bawdy house, using his wife as an inmate, would serve as a definition for about as low as you can get in human activities," said Magistrate J. A. Hanrahan who imposed the maximum sentence on George Whitlock.

SUCCESSFUL OPERATION ON MRS. CHURCHILL

LONDON, May 15 (AP) — Mrs. Winston Churchill, wife of Britain's wartime prime minister, was operated on today.

A hospital bulletin said: "Mrs. Churchill's operation has been perfectly successful. It will entail her remaining in the hospital for about three weeks. The nature of the operation was not announced.

Parliament At a Glance

By The Canadian Press

The Commons took steps to implement wishes of Rt. Hon. W. L. Mackenzie King, former Prime Minister, dedicating part of his estate to the country.

John Diefenbaker (PC—Lake Centre) suggested establishment of a Royal Commission to investigate grievances of Canadian Indians.

The C.C.F. Party resumed opposition to granted divorces to Quebec and Newfoundland.

The Senate discussed a resolution concerning reform of the Upper Chamber.

WEDNESDAY

The Commons will consider Government legislation. The Senate will sit.

No Foundation for Rumors of Peace

WASHINGTON, May 15 (AP) — The U.S. State Department said today it knows of "no peace feelers" from Communist China or North Korea.

Officials told reporters such speculation might stem from numerous reports that conditions in Communist China are 'far from happy."

Purges in China and heavy losses suffered by trained Chinese armies in Korea are reported contributing to unrest in the country.

Sulphur Shortage Hits Many Trades

NEW YORK, May 15 (AP)—The growing shortage of low-cost sulphur in the United States is pinching the farmer and the maker of newsprint, clothing, tires, explosives, soaps and construction materials. A world-wide search is under way for new sources, some beneath the ocean floor. Rationing plans are in the works.

Two Girls Lead U.B.C. Law Class

VANCOUVER, May 15 (CP) — Two sorority sisters have licked the habeas corpus out of more than 100 male graduates in U.B.C.'s law faculty.

Only first-class honors won in the entire class of 120 went to Connie Holmes of Victoria and Shirley Thompson of Vancouver.

"We're very proud of them," said Dean G. F. Curtis. "It's a very rare thing for two girls to lead the class like this," he said, stressing that there are 300 men to 17 girls in the law school and 115 men to only seven girls in the third-year class.

Even more amazing is the fact that they have led their class each year for the three-year course.

Rubber Shipments Back to Singapore

SINGAPORE, May 15 (Reuters) —A ship carrying $500,000 worth of first-grade rubber turned back to Singapore today four days after she had set sail for Communist China.

The Panama-registered freighter Norbay was the latest vessel affected by Britain's embargo on rubber shipments to Communist China.

The ship called yesterday at Penang, en route to Hong Kong and Whampoa, the port for Canton on the mainland of Communist China. She sailed again today—but at the last moment her clearance papers for China were withdrawn and she put back to Singapore.

Water Levels

Nelson, Tuesday—10.28 feet above zero. Monday—9.70.

Columbia River:
Trail—28.55; 1950, 17.55.
Revelstoke—21.32; 1950, 11.21.
Mission—15.78; 1950, 12.09.

50-50 Chance for Life—Moira Stoné

EDMONTON, May 15 (CP) — Lt.-Col. J. R. Stone said today his two-year-old daughter Moira now has a "50-per-cent chance of survival" and partial vision in one eye.

The Commander of the 2nd Battalion, Princess Patricia's Canadian Light Infantry, said the eye will be treated by radiation. Moira's other eye was removed last Thursday because of cancer.

Col. Stone told newspaper men this afternoon that pathological tests have confirmed "very definitely" that the eye removed was affected by cancer.

"There was no noticeable damage to the optic nerve of that eye, but that is no proof of anything," he said.

"We had a choice of removing the other eye or treating it by radiation.

"There is a 50-per-cent chance of survival (of the child) and partial vision in that one eye."

The colonel, who flew home from Korea at the weekend, said the radiation treatment now planned likely will take 3½ or four months, if Moira lives.

He said his possible return to Korea "won't be discussed now."

Moira's condition today was as it has been since she was brought from her Salmon Arm, B.C., home May 5 and operated on Thursday—serious but not critical.

Her doctors have said the nature of her illness is such that she won't likely be stricken more seriously suddenly.

Col. Stone said today he wished to thank the "many" persons for letters of sympathy and advice he and his wife have received.

And In This Corner . . .

EDINBURGH, May 15 (Reuters)—Middle-aged Harry Ballanger pleaded guilty yesterday to a charge of being drunk. It was his fourth offence this year.

He begged the judge for mercy by reciting this verse by Robert Burns:

"Then gently scan your brother man,
"Still gentler sister woman,
"Tho' they may gang a kennin wrang,
"To step aside is human."

The verdict: "£2 ($5.90) or 20 days."

BRISTOL, R.I., May 15 (AP)—The fellow who sought the needle in the haystack was a piker alongside of Manuel Cardoza.

Cardoza loaned his truck to Boy Scouts collecting paper.

Paul Bullock, Assistant Scoutmaster, lost his wrist watch during the collection.

Cardoza combed through an estimated six tons of paper and came up with not only the watch and watch band but the small pin which had fallen out when they parted.

PASADENA, Calif., May 15 (AP)—The demand for castles in the Austrian Alps is tremendous.

From all over the United States have come responses to an offer last week from Count Paul Almeida to trade use of his ancestral castle for a good used car.

The Count and his family want to come to the United States this Summer to visit a friend, Dr. Robert K. Yeaton, English professor at Pasadena City College.

Today Dr. Yeaton reported he was busy all weekend answering a flood of inquiries about the Count's proposal.

Count Almeida cooked up the exchange plan because Austria's financial restrictions will not permit him to take enough money out of the country to finance a visit here.

For a good used car—he would tour the country in it then sell it to pay his fare home—he offered the castle, complete with servants, food, several lodges, bathhouse, lake and fishing and hunting rights.

FIRST TIME AT REGULAR PRICES!

STARTS Today

THE GREATEST LOVE STORY

Since the Beginning of Man ... and Woman!

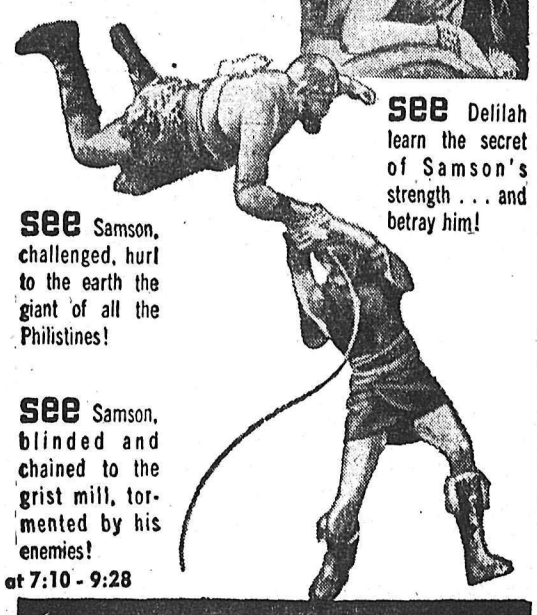

see Delilah learn the secret of Samson's strength . . . and betray him!

see Samson, challenged, hurl to the earth the giant of all the Philistines!

see Samson, blinded and chained to the grist mill, tormented by his enemies!

at 7:10 - 9:28

Cecil B. DeMille's Masterpiece

Samson AND Delilah

Color by TECHNICOLOR

starring Hedy Lamarr · Victor Mature · George Sanders · Angela Lansbury · Henry Wilcoxon · A Paramount Picture

COMPLETE SHOWS AT 7:00 - 9:18

CIVIC

A FAMOUS PLAYERS THEATRE

Greenwood Woman Again Heads District Institutes

KINNAIRD, B. C., May 15 —Mrs. E. J. Roylance, President, of Greenwood, and Mrs. A. Farenholtz, Secretary of Nelson, were returned to office at the West Kootenay District Women's Institute Conference held here today. New directors are Mrs. W. Waldie and Mrs. D. McGee of Castlegar and Mrs. F. Mitchell of Kinnaird.

Resolutions endorsed were:

That steps be taken to see if the annual flooding of the Castlegar elementary school grounds could be prevented.

That the Provincial Government subsidize milk since the high cost is reducing consumption and thereby injuring the health of the population.

That the Canadian Legion resolution that free hospitalization be provided for wives of war veterans, recipients of widows' allowances and recipients of dependent parents' allowances, and that the Federal Government give aid to Social Welfare and the hospitals of the province, money being raised by income tax.

That the Government provide transportation by road or boat to Arrow Lakes committees.

One hundred women representing 18 Institutes were present at the Kinnaird hall when Mrs. Roylance opened the conference. Mrs. Frank Mitchell, President of the Kinnaird W. I., welcomed the guests. Mrs. Tupp replied and corsages were pinned on all members of the Board.

Special guests were Mrs. J. H. East, President of the Provincial Board; Mrs. Stella Gummow, Superintendent; and Mrs. E. Glover and Mrs. A. A. Shaw, directors on the Provincial Board.

Mrs. Gummow urged the Institutes to encourage younger women to join. She also urged them not to spend all their time on raising money and suggested other objectives.

Mrs. Gummow told of the formation of an Institute in the Doukhobor community at Hilliers, B. C. One of these Doukhobor women, when invited to the home of another member, remarked that she had lived in B. C. for 50 years, but this was the first time she had been in a Canadian home.

Mrs. Gummow suggested that the Institutes in the district form a Doukhobor Women's Institute and assist them in becoming Canadianized.

Mrs. Janie Stevenson of Nelson gave two readings from Shakespeare and also the poem, "Fantasy" by Crosby Carson.

Mrs. Shaw reported on the Pacific National Exhibition last year and particularly on the W. I. displays in the Home Arts building. She urged that more Institutes take an interest in the Exhibition and said that last year 500 Institute-made articles had been shown.

Mrs. H. H. Pitts of Nelson, life member, told of the Mary E. Davis fund which provides glasses for needy children. Mrs. R. W. Chalmers also brought greetings.

Mrs. East told of her trip to the sixth Tri-Annual Conference of Associated Women of the World at Copenhagen. Twenty-three countries were represented and 700 delegates attended.

Mrs. East spoke eloquently on furthering international understanding and good relationship. She suggested that Institutes welcome immigrants to this country and try to get them interested in women's groups.

Mrs. Glover spoke on the Queen Alexandra Solarium for crippled children and said that if anyone knew of crippled children, they should report it to a doctor and then refer it to the Institute.

She told of the W. I. Memorial Scholarship Fund given to a daughter of a W. I. member for home economics courses.

Delegates were entertained in the afternoon by youthful square dances under direction of Mrs. R. H. White and musical selections by Mrs. M. H. Taylor.

A banquet was held at noon, catered to by the Baden Powell Club in the Kinnaird Hall, which was decorated in W. I. colors of gold, green and white. Tea was also served by Kinnaird W. I.

Rossland Bus Service To Be Rerouted

ROSSLAND, B. C., May 15—Rerouting of bus service through the lower part of Rossland will follow improving of roads in the area, Mayor J. R. Corner has reported to City Council.

The Mayor said M. Gibson of Interior Stages had indicated his company was willing to make the change. Buses coming from Trail will turn on to Rossglen on leaving the Trail road, continue along Thompson Avenue and up to LeRoi Avenue and on to Columbia. Present schedules will be maintained.

Lengthy discussion on condition of the ball park following building of the new High School took place at the meeting. City Foreman Roth was instructed to remove all signs on Jubilee Street obstructing traffic on the road, and to notify Marwell Construction Company he had done so. The company will be again asked when material left from building of the school is to be removed. A meeting with the Parks Board will be held to further discuss the matter.

L. Read, City Auditor, reported cash disbursements from Jan. 1 to April 31 totalled $52,253; cash receipts, $51,395, less a bank loan of $15,000, or $36,395.

Nelson Boys To Take Part in Forest Program

Robert Day, Chester Christensen and Allen Ball of Nelson will participate in Forest Conservation Week activities which open Saturday continuing through to May 26.

The boys will collect soil from the district for the Junior Forest Warden tree to be planted in Vancouver in soil from all across Canada.

Vancouver Junior Forest Wardens will plant the tree in Vancouver's Queen Elizabeth Park near Little Mountain. During the conservation week, Junior Wardens will take part in the tree planting ceremony, place fire prevention posters, distribute stickers and licence attachment plates as well as other activities planned by their leaders.

Main purpose of the Forest Conservation program is to draw to the attention of every British Columbian the importance of their forest heritage and the importance of conservation methods. Without forests, the province would lose 40 per cent of its income.

During the past 10 years statistics show that there have been more than 17,000 forest fires in the province. Of these 11,000 were caused by man, 6000 being due to careless campers and smokers. The slogan which the Canadian Forestry Association endeavors to keep before the public is "Keep Our Forests Green."

Hospital Board Turns Down BCHIS Request

The Kootenay Lake General Hospital Board has rejected a request by the B.C. Hospital Insurance Commission to pare its 1951 estimates.

The Board had been requested to reduce its estimates by $19,300 in a move aimed at slicing hospital costs throughout the province by $750,000 in the current year.

Members concurred with Chairman George Turner who felt that any reduction of estimates would mean a corresponding reduction in patient service.

"We have reduced our estimates as far as we can without sacrificing service to patients. I don't think it fair that patients should be penalized because hospital costs have risen."

At the suggestion of Trustee R. D. Barnes, Secretary-Manager Lyall Cruickshank was instructed to draft a letter to Assistant B.C.H.I.S. Commissioner Donald Cox informing him of the Board's decision on the request.

The letter is also to point out that the Board stands on its past record of "playing fair" in its estimates by refraining from "padding" for a surplus.

BOARD DROPS HIGH SCHOOL BUILDING PLAN

Board of Trustees of Nelson School District No. 7 Tuesday night announced adoption of the following resolution:

"That the recommendation of the Building Committee to forego any further action on the proposed (new high school) bylaw be accepted in that they recommend to the Board that the building plan be dropped in view of the communication from the Department of Education at this time;

"That the architects be informed of the Board's enforced decision."

The Royal Montreal Golf Club founded in 1873 was the first golf club established in North America.

Active Year in Community Work Reported by District Institutes

KINNAIRD, B.C., May 15 — Reports of 18 Women's Institutes heard at the West Kootenay W.I. Conference here today, told a story of many and varied projects for the betterment of district communities.

The reports, briefly, were:

Queen's Bay—Reported that they owned their own hall; held a garden contest annually and held a community picnic.

Bonnington-South Slocan Institute — Awarded a $5 prize annually to the best Grade VIII student; owned their own hall, and sponsored the local library.

Crawford Bay—Did all necessary catering; held a large Christmas party for children and last year donated 10 pairs of pyjamas to the local hospital.

Fruitvale — Worked toward obtaining a resident doctor for the community, and succeeded.

Granite Road, Nelson — Although quite new had a membership of 30; active in Fall Fair and sponsored a Scout group.

Greenwood — Entered a float in a Labor Day parade and won a prize, and also handled tea concessions at this event.

Harrop — Had an active year, giving valuable services to the community.

Kaslo—Had blankets made from woolens and donated them to the Victorian Hospital; hope to enter a quilt in the P.N.E.

Kinnaird — Donated $200 to Mt. St. Francis Infirmary and $100 each to two burned-out families, and sponsored the well-baby clinic.

Nelson — Along with successful teas, this Institute had a demonstration of hand made articles turned out by members of the Canadian National Institute for the Blind, and sponsored public classes in pre-natal care.

Renata — Established a first aid centre and provided blankets for old woollens for this purpose; purchased a projector and had an outstanding speaker, a missionary from Africa.

Robson — Helped administrate welfare funds donated by Kinnaird, Robson, Castlegar Recreational Society; opened library in Robson; held sewing classes for young girls, held a garden contest each year and also celebrated their 37th year.

Rock Creek — Organized welfare services for the district; sponsored the well baby clinic and worked in cooperation with the P.-T.A. in various projects, and sent a child to the Mayo Clinic.

Salmo — Donated toward a $75 prize award to a local student for proficiency in school.

Slocan City — Donated and assisted in improving the bathing beach.

Willow Point — Celebrated their 37th year with Sing, Say or Pay celebration; sponsored the Girl Guides.

GOLD OUTPUT DOWN

OTTAWA, May 15 (CP) — Canadian gold production during February totalled 347,053 fine ounces, compared with 349,904 in the same month last year, the Bureau of Statistics reported today.

Mines in Ontario produced 201,871 ounces, up from 198,665 a year earlier. Quebec output totalled 82,339 ounces, down from last year's 89,501.

Production in other provinces, with last year's figures in brackets: Manitoba and Saskatchewan, combined, 22,919 (22,369) ounces; British Columbia 22,575 (24,847), Northwest Territories 16,204 (13,911).

The Yukon came through with 419 fine ounces against no gold in February, 1950.

ONTARIO FOREST FIRE THREATENS VIRGIN PINE

TORONTO, May 15 (CP) — Fire rangers and woodsmen fought one forest fire to a standstill today and reported two others extinguished in Northern Ontario but continued their attempts to bring two large blazes under control. Forty fires were reported burning today.

The largest blaze still unchecked, burning in 1600 acres of mixed timber on the North shore of Lake Wanapitei, 24 miles North of Sudbury, was being fought by 300 men, bulldozers and an R.C.A.F. helicopter.

It is the year's biggest fire to date, and threatens valuable virgin pine farther North near Lake Chiniguchi. Two woodsmen were charged in a Sudbury court with causing the outbreak, which police said started from a fire they lit to dry their socks.

READ THE CLASSIFIED DAILY
Buy, Sell, Trade the Classified Way

LAST RITES HELD FOR WO LOK DER

Last rites for Wo Lok Der, Nelson Chinese who died at Mount St. Francis Infirmary last week, were conducted from the Thompson Funeral Chapel Tuesday afternoon. Rev. Canon W. J. Silverwood of the Church of the Redeemer officiated at the services.

Pallbearers who carried Mr. Der to his resting place were Jack Der, George Der, Louis On, Yee Bon, Gee Tun and Mah Don.

Interment was in Nelson Memorial Park.

Military Strategy In Southeast Asia Discussed

SINGAPORE, May 15 (AP) — Britain, the United States and France opened a two-day conference of Army, Navy and air chiefs today to dovetail military strategy in Southeast Asia.

The talks at heavily-guarded Phoenix Park, in the heart of Singapore Island, were believed aimed at an assessment of the possibilities of any new Communist aggression in this part of the world and how it should be countered.

Churchill, seaport on Hudson Bay, was discovered by the Danish explorer Jens Munck in 1619.

TIRED NERVOUS CONSTIPATED?

Get relief from constipation—indigestion. Positive results from FRUIT A-TIVES proven by tens of thousands. FRUIT-A-TIVES contain extracts of fruits and herbs.

S. Slocan Cutoff Called For At Liberal Meet

SOUTH SLOCAN, B. C., May 15 —At a well-attended meeting of the South Slocan and District Liberal Association Tuesday night, organization plans were discussed.

Walter Hendricks, M.L.A. for Nelson-Creston addressed the meeting, touching on highlights of the recent Session. He explained Hospital Insurance changes and described the Act amending the Provincial Election Act.

During a question period, the much-discussed South Slocan highway cutoff was discussed and the meeting unanimously passed a resolution asking immediate implementation of the cutoff to end the "bottleneck" to the economy of this community.

Mr. Hendricks assured the meeting of his wholehearted cooperation.

Surveys have already been made for the proposed cutoff, which would eliminate the tortuous route through the community.

Co-Insurance Not Affecting KLGH Occupancy

The Kootenay Lake General Hospital showed an operating deficit of $2470 during April, Secretary-Manager Lyall Cruikshank disclosed at the Board meeting Tuesday.

A sharp drop in occupancy during the first half of April was the reason for the loss, Superintendent Marjorie Whitmore said.

Mr. Cruikshank said that the increased co-insurance rates effective May 1 had not affected occupancy which was now back to "average." Miss Whitmore said that people had been "very cooperative" and that she had heard no complaints from patients about paying the new rates.

Arena Managers To See Wismer

Representatives of the Arena Managers Association of B.C. will discuss the no-standing-room edict with the attorney-general, as a result of the Association's meeting at Trail over the weekend.

Archie Birse, Civic Arena manager, said Hon. Gordon Wismer will be interviewed at a date convenient to him.

Civic Centre Commission's recommendation that support of municipal councils be obtained was turned down by the meeting. The Commission had suggested that all councils should be made aware of the resultant loss of revenue to arenas if the provincial fire marshal's no standing room regulation was enforced. The new ruling would simply rule out senior hockey, major revenue producer.

The arena group also set up a cooperative plan for handling of major travelling shows requiring use of arenas. Under the plan, all arenas, large and small, would be placed on a circuit and the big shows required to make stands at all points.

HAZEL ELDRIDGE AWARD TO BE MADE JUNE 22

The Nelson Central School will announce its Hazel Eldridge award at a ceremony June 22.

The award, in commemoration of the late Miss Eldridge who taught at the school for many years, will go to the pupil displaying the neatest set of scribblers. Members of the School Board will likely be on hand for the occasion.

The Weather

A new storm which is developing about 300 miles West of Vancouver Island is expected to pass over the coast and to move into the Interior during the day. Overcast skies are now general on the coast and the cloud is spreading into most sections of the Interior. Rain is forecast for most coastal regions for the morning while some rain is to be expected in most Interior sections.

Clearing is expected over the coast during the afternoon as the storm moves inland. With the Eastward motion of the storm much cooler air will move into the province and lower afternoon temperatures can be loked for in practically all sections.

Nelson	45	70	—
Halifax	44	64	—
Toronto	48	85	—
The Pas	28	40	.04
N. Battleford	37	57	.09
Medicine Hat	37	68	—
Calgary	38	67	—
Edmonton	36	72	—
Kamloops	43	80	—
Penticton	41	76	—
Vancouver	49	69	—
Victoria	46	61	—
Kimberley	42	68	—
Crescent Valley	47	75	—
Grand Forks	40	73	—
Spokane	44	70	—
Los Angeles	55	68	—
Whitehorse	34	58	—

Delegates Appointed to Trustee Meet

Trustees F. N. Emmott and Harry Ashton will represent the Nelson School District No. 7 at the West Kootenay-Grand Forks Trustee Association meeting to be held at Castlegar May 27. Other Board members will also be asked to attend if possible.

Appointment of the delegates was made at Tuesday night's meeting of the Board.

Resolutions and school business will be discussed at the meeting.

Lions Name New Executive; George Kirby President

Slate of officers for the year 1951-52 was completed at a meeting of the Nelson Lions Club Tuesday evening. George Kirby was elected President.

Other officers are Frank Beresford, First Vice-President; George Coutts, Second Vice-President; Dyne McRae, Third Vice-President; Gerry Gullivan, Secretary; Ronald Salter, Treasurer; Allan Clarke, tail twister; George Benwell, lion tamer; Alfred Edwards and Frank Atkins, two-year directors, and Maynard Olson and Bob Phillips, one-year directors.

Business concerning the Spokane A Capella Choir concert early next month was also discussed.

S. C. Muirhead New Village Clerk at Kinnaird

KINNAIRD, B.C., May 15 — To facilitate his appointment to the position of Village Clerk, S. C. Muirhead has resigned as Village Commissioner.

The former Village Commission chairman succeeds Lorne Crysler, who has left the clerk's position because of the sale of his business.

A Treat For You and Your Friends

CHINESE DISHES OUR SPECIALTY

Open 4 p.m. to 4 a.m.

Chungking Chop Suey House

624 Front St. Nelson

Davidoff Hearing Set For May 28

Preliminary hearing for John Davidoff of Ootischenia, facing a charge of murder in connection with the April 16 slaying of his 20-year-old son Joe, will be held at Castlegar May 28, R.C.M.P. announced Tuesday.

The hearing will be conducted by Stipendiary Magistrate W. E. Taylor of Castlegar. Leo S. Gansner of Nelson will appear for the Crown while A. G. Cameron of Cameron and Gordon of Trail will act for the defence.

DOROTHY KIRSTEN WEDS

NEW ORLEANS, May 15 (AP)—Opera star Dorothy Kirsten and Dr. Eugene Chapman of San Antonio, Tex., were married today in a quiet ceremony. About a dozen close friends and relatives attended the ceremony at the St. Charles Avenue Presbyterian Church.

PHONE 144 FOR CLASSIFIED

FIVE TEACHERS RESIGN POSTS

Resignations of five Nelson and Salmo school teachers were accepted by the Nelson and District School Board No. 7 at its meeting Tuesday night.

Resignations read were from H. E. Dahlquist of the Nelson High School, Miss Edna Grimes of the Hume School, Miss Amie Kershaw and Miss Doreen Nelson of the Salmo elementary school and Mrs. Audrey Seamans of Salmo high.

The teachers will continue until the end of the school term.

FINED FOR SPEEDING

Donald Jordon of Nelson was fined $10 when he pleaded guilty before Police Magistrate William Brown in City Court Tuesday to a charge of exceeding the 15 m.p.h. speed limit through the Hume School zone May 8.

37 BABIES IN APRIL

Births at Kootenay Lake General Hospital totalled 37 during April, Superintendent Marjorie Whitmore disclosed at a Board meeting Tuesday.

Across the Street... or Across the Continent

SAFE STORAGE

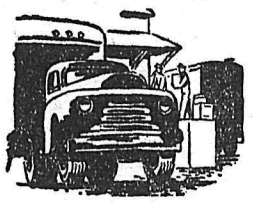

furniture is stored carefully. Fine woods do not warp or crack; joints do not work loose. Your things stay as new as they were when we put them away.

PHONE 33

for full information, estimates, etc., for your MOVING, STORING or PACKING PROBLEMS.

WEST TRANSFER COMPANY

PHONE 33 719 BAKER ST.

Try it — You'll like it!

Hiram Walker's Special Old CANADIAN WHISKY

BOTTLED IN BOND

Hiram Walker & Sons Limited

DISTILLERS OF THE FAMOUS "Canadian Club" WHISKY

This advertisement is not published or displayed by the Liquor Control Board or by the Government of British Columbia.

Serve a Different flavour every night

For dessert variety, you can't beat ice cream. There are so many delicious flavours to choose . . . so many ways to serve it, you can enjoy ice cream every night. Ice cream glorifies any meal, yet simplifies your cooking. For it's all ready for you, cool and fresh, at your neighbourhood store. And remember, ice cream is good for you.

Let us send you our full-colour illustrated ice cream pamphlet telling about interesting uses of this fine dairy food. Write to:

DAIRY FOODS SERVICE BUREAU
409 Huron Street Toronto, Ontario

Hanna
Sandals
$6.95
Black — Brown — Red
Green — Blue
Narrow and medium widths.
THE SHOE CENTRE
Phone 895 553 Baker St.

Whatshan Opening By Kenney on June 28

British Columbia Power Commission announced today that its new 33,000 horsepower initial capacity Whatshan hydro development would be opened formally on June 28.

On that date Hon. E. T. Kenney, Minister of Lands and Forests, will represent the Government and throw the switch which will start the two generators and a flow of power to the more than a score of communities it will serve.

Tests have already been conducted, sending power over the spectacular transmission line to Okanagan Valley.

Trail U.B.C. Students Take Top Honors

VANCOUVER, May 15 (CP) — Elizabeth Agnes Emily Bryson of 2072 Cadboro Bay Road, Victoria, won the Governor General's Gold Medal as head of the graduating class of the University of British Columbia for the Bachelor of Arts degree.

Canadian Pulp and Paper Fellowships ($500 each)—Jack Burch, Trail, B. C., John H. G. Smith, Yale and David Arnold Wilson, Victoria.

Other awards included:

Department of Mathematics special book prizes—Charles Andrew Swanson, Trail.

Ingledow Prize (proficiency in laboratory work)—John Racey Dickinson, Trail.

Norhtern Electri Pczir e o($

Northern Electric Prize ($100) (outstanding record in final two years of electrical engineering)—John Racey Dickinson, Trail.

National Research Bursaries ($600 each)—Margaret Barr, B.A., Duncan, biology; Charles Andrew Swanson, Trail.

Scarlet Fever Reached Epidemic Stage in Kimberley Report Shows

CRANBROOK, B. C., May 15 — Reporting on communicable diseases in East Kootenay last month, the East Kootenay Health Unit says that scarlet fever reached epidemic proportions during April with Kimberley listing 31 of the 33 cases. Since September it had been prevalent in Cranbrook and Creston, but dwindled to eight cases in March. Prompt medical treatment is being strongly recommended.

Increase in chickenpox was also reported with 16 cases, mostly at Fernie. New tuberculosis cases numbered two in the unit.

Attendance at children's clinics doubled during the month to 496 babies and pre-school children. The health officer examined 306 school children and the health nurses 344 school children in April. Immunization series completed numbered 288. Inoculation against whooping cough is being stressed for babies.

Listed in special events during the past month was the visit of the travelling cancer clinic when 21 patients from various parts of the unit attended. The tuberculosis travelling clinic also visited the area and interviewed all tuberculosis patients.

Another special event was opening of the new Provincial Branch Laboratory at Nelson which will facilitate milk-testing for East Kootenay area and other laboratory work formerly forwarded to Vancouver.

Vital statistics showed 50 births in April, 15 at Cranbrook and 16 at Kimberley. Total was down 10 from March. Deaths in the area doubled to 24, nine in Cranbrook, seven in Kimberley, six in Fernie and two in Creston.

Public health nurses visited 352 homes on health matters during April.

Demand for free septic tank plans in a provincial bulletin available at the Health Unit office was brisk during the month.

W. J. Armstrong as sanitarian reported for Cranbrook elimination of outsize garbage cans for restaurants, and complaints outside city limits of garbage accumulations. Water samples were reported satisfactory though runoff was causing turbidity. Bacterial plate-counts on milk samples was good.

News of 111th Battery

Training — Weekly training parade will be held in the Nelson Armouries Wednesday at 1930 hours. N.C.O.'s Class will be held Sunday at 1000 hours. Duty officer, Lieut. Dalhquist; Duty Sgt., Sgt. L. Amundson.

Ins and Outs—Sergeant-Major L. Chown of Cranbrook, B.C., and S.-Sgt. D. A. Iceton have been recruiting in Trail for the past week. Capt. A. Christensen is recruiting officer for this area.

B.S.M. Fransen has been called out with the Active Army in the rank of Sergeant and to be employed as administrative sergeant for recruiting. Capt. E. C. Whitelock has returned to Nelson from Vancouver in connection with his military duties.

Recruits are still needed by the local Battery. Applications will be recieved. For the active army inquire at the Armouries.

Joan Hunter in News Picture Monday

For the interested Nelsonites who thought they recognized a Nelson girl in a picture featuring the first male student to graduate from a B.C. hospital in Monday's paper, they were right.

Miss Joan Hunter, a well-known Nelson girl, was pictured in the left hand corner of the picture which ran on front page Monday. Miss Hunter is the daughter of Mr. and Mrs. W. Roy Hunter, Nelson Avenue, and graduated from St. Paul's Hospital last month.

Can You Use an Extra $2000 a Year
Here's How . . .
One of B.C.'s largest direct sales organizations is going to establish a resident agent in your community. This may be your opportunity to go into business for yourself in representing us selling all the well known nationally advertised jewellery and electrical appliances including: Watches, Diamonds, Silverware, Refrigerators, Washing Machines, Radios, Irons, Toasters, Dishes, etc.
Interviews will be arranged for in your community early in June. If interested write, giving references (and qualifications, if any) to
Direct Sales Dept.,
Mullens JEWELERS 47 W. HASTINGS
VANCOUVER

Work on Kaslo Gas-Ice Plant Ready To Begin Board of Trade Told

KASLO, B.C., May 15—The Kaslo Board of Trade, at their supper meeting in the King George Hotel, was informed that two new fireplaces had been completed in Vimy Park. The secretary was instructed to write to the City Council and present the fire-places to the city; also to ask the Council to consider the erection of at least four picnic tables adjacent to the fire-places.

The matter of oiling city streets to alleviate the dust hazard was discussed. The secretary was instructed to contact Mr. Miard, district engineer of the Public Works Department, to ascertain whether the public works oiling equipment would be in the Kaslo area. A committee was appointed to wait on the City Council in regard to the matter.

President G. "Monty" Armstrong instroduced the guest speaker, C. F. Gorse, President of the Gas-Ice Corporation of Canada, who gave an interesting address, outlining the progress to date in establishing a gas-ice plant at Kaslo.

Mr. Gorse stated that pending final financial arrangements, work on the erection of the plant should begin in the not too distant future and expected to be in production in the early Summer. He said that the company is well satisfied with the progress made up to the present time.

L. G. Ecroyd of the Canadian Chamber of Commerce was obliged to cancel his engagement with the Board of Trade, owing to the sudden illness of Mrs. Ecroyd.

At the conclusion of the meeting, two interesting films were shown by G. J. Dickson, principal of the Kaslo schools. The films, "Skeena River Trapping" and "Welcome Neighbor", were loaned by the Nelson Board of Trade for the occasion.

$50 FINE FOR LIQUOR INFRACTION

I. G. McLeod of Nelson paid a fine of $50 when he pleaded guilty to having liquor in his possession in a restaurant Saturday night.

He appeared before Police Magistrate William Brown in City Court Tuesday.

STOP-SIGN CHARGE BRINGS $10 FINE

Mike Makayev of Nelson was fined $10 by Police Magistrate William Brown in City Court Tuesday on a charge of failing to come to a full stop at the Josephine-Baker Streets intersection May 12.

Native villages in Northern Nigeria are protected not only by walls of stone but by hedges of cactus plants.

U.B.C. PLAYERS CLUB PRESENTS
JAMES THURBER
COMEDY IN THREE ACTS
"The Male Animal".
CAPITOL THEATRE
Tomorrow Night — 8:00 p.m.
Reserved Seats **$1.50**
Admission **$1.00** Students **50¢**
BOX OFFICE OPEN 7:30 P.M.
Tickets Obtainable at City Drug
Sponsored by the Rotary Club of Nelson.

CAVALCADE OF SONG AT NAKUSP AIDS PIANO FUND

Nakusp Canadian Girls in Training, in aid of the Robertson Memorial Church piano fund, staged an enjoyable Cavalcade of Song, participants in which are pictured above, from left, Misses Joan Brown and Betty Miller, assistant C.G.I.T. leaders, Mrs. B. Hartley, leader, Mrs. S. Millward, director, Mrs. E. Brown and Miss Shirley Robinson, accompanists. Lower, Warren Larson, Victor Smith and Miss Shirley Robinson, public health nurse. —I. Shiino photos.

Mah Whit, 31 Years In Cranbrook District, Dies

CRANBROOK, B.C., May 15 — Mah Whit, 64, died at the hospital here Sunday after a long illness. He had lived in this district for 31 years, worked as lumber piler at Yahk for a time and during recent years has done private gardening work in Cranbrook.

He was born in Canton, China, came to Canada in 1912 and lived on the coast for eight years. He was a member of the Chinese Masonic Lodge.

Funeral services will take place Wednesday. He had no known relatives in this province.

Victor Hugo, the great French writer who died in 1885, produced his first work at the age of 14.

Council Briefs From Rossland

ROSSLAND, B.C., May 15—Fire loss for the month of April was only $5, City Council learned at its meeting Monday night. Most firecalls were to grass and bush fires. Firemen passed first aid courses.

H. Matthews stated that only $10 of the $25 promised him had been paid for damage done to his wall by the snow plow. City is to inspect repairs done to the wall by Mr. Matthews before further payment is made.

E. Jensen and four neighbors inquired as to renovating Victoria Avenue. Members of Council will inspect this road and see just what has to be done.

A committee from the City Council is to contact the MacLean School in regard to a letter on traffic controls and patrolling.

A letter from West Kootenay and Light Co., stated that the new switch light had been installed on Columbia Avenue and that the keys have been turned over to the city. Fire Chief Martin was given the keys and he is to look after and maintain the light.

A letter was received from the Swimming Pool Association, thanking the city for assistance in operating the pool.

The old Headquarters Cafe building has been condemned and Mayor Corner explained that such buildings cannot remain out of sentiment if they are a hazard to human life. It was also decided to inspect the paint shop building across the street.

A letter was received from Central Mortgage and Housing that a mine shaft in the vicinity of Seventh Street needs covering as it is a danger spot for children playing in that area.

A telegram is to be sent to Creston Village Commission congratulating the citizens on their coming jubilee.

A complaint was laid that garbage collectors took a box of clothing as well as the garbage and burned it. Owner asked replacement of contents. City Council is investigating the matter.

Discussion was held on the possibilities of purchasing an incinerator for the city. It was decided to have a man come in from the iron works at New Westminster to survey the situation before further decision is made. Alderman Cunningham wished citizens to know that they are supposed to put ashes in garbage cans.

City Foreman Roth said his department would try to work out a system to keep the city streets clean.

The matter of purchasing a new truck and tractor was discussed. Council will prepare a money by-law to present to the Board of Works.

G. KADO, JOYCE OKAHORI, NOVELTY DANCE WINNERS

NEW DENVER, B. C., May 15—The New Denver Teen Town enjoyed another social evening in the Knights of Pythias Hall. A large number gathering to take part in the games and dancing.

Novelty dance winners were George Kado and Miss Joyce Okaliori.

MAYOR TO ATTEND CRESTON FESTIVAL

Mayor N. C. Stibbs will represent the City of Nelson at the Creston Diamond Jubilee celebration this week.

H. D. Harrison, President of the Nelson Board of Trade, will be represented by R. A. Peebles. Representatives of the Associated Boards of Trade will also attend.

Fernie Support For Dentist Project Given

CRANBROOK, B. C., May 15 — Proposed East Kootenay Health Unit children's dentist project, which would cost $9000 the initial year, with unit centres receiving the free service for small children responsible for $2000 of the amount, has been endorsed by the city council and school board at Fernie. Kimberley council and board have already endorsed the plan but three of the four districts must endorse it before application for appointment of a dental officer can be made.

Grants of $7000 would be available, but served area would be assessed the remainder on a per capita charge.

Increase of East Kootenay Health Unit nurses to six has been budgeted for 1951-52 it was announced at the recent annual East Kootenay Board of Health meeting, sixth nurse when appointed probably to be stationed at Kimberley.

The board unanimously reelected Alderman Harry Nicholson of Kimberley as chairman. Four comprising districts in the unit are Cranbrook, Creston, Fernie and Kimberley, both organized and unorganized territory. Representative Aldermen and school trustees of the four districts comprise the Union Board of Health. Dr. E. N. MacKay is acting medical officer and secretary of the unit.

LEASE OPEN PIT LEAD-ZINC PROPERTY

The Spokesman Review reports that the American Zinc, Lead and Smelting Company has taken a lease and option on the Silver Ledge mine, the only open pit zinc-lead property in Southwestern Colorado's San Juan county.

Marvin L. Kay, general superintendent of the American No. 1 custom mill, will also direct operations at the Silver Ledge and expects to conduct underground mining to the third level.

WAKE UP YOUR LIVER BILE—
Without Calomel—And You'll Jump Out of Bed in the Morning Rarin' to Go
The liver should pour out about 2 pints of bile juice into your digestive tract every day. If this bile is not flowing freely, your food may not digest. It may just decay in the digestive tract. Then gas bloats up your stomach. You get constipated. You feel sour, sunk and the world looks punk.
It takes those mild, gentle Carter's Little Liver Pills to get these 2 pints of bile flowing freely to make you feel "up and up." Get a package today. Effective in making bile flow freely. Ask for Carter's Little Liver Pills, 35¢ at any drugstore.

Youth Forest Camps for District for First Time

Youths from throughout the Nelson Forest District will have the opportunity of attending youth forest camps this Summer during the Summer holidays.

Only a limited number of boys between the ages of 16 and 19 will be selected to attend the camps being held in the district for the first time. Similar groups have been sponsored by the B. C. Forest Service at the Coast for the past two years.

Two such camps in this district are likely to be held in the Kettle Valley with about 10 boys to each camp. The boys will be given forestry instruction on trail building, taking care of themselves in the woods, compass reading in the woods, knowledge in woodcraft and so on. Camps are also held in the Kamloops district.

They will open shortly after the close of the school term and will continue until school re-opens. A foreman will be appointed in charge of each group and will be responsible for the discipline and instruction of the boys.

The camps are popular among young boys. H. B. Forse, District Forester, said Tuesday that the Service had enough applications to sponsor about 20 camps in the district.

If the camps prove successful, they may be carried on annually with a possibility of expansion. This will also depend on the availability of supervisory personnel, which was difficult to find during the Summer, Mr. Forse said.

I.O.D.E. Told Of B.C. Meet

Mrs. N. C. Stibbs, regent of Kokanee Chapter, I.O.D.E., gave a detailed report of the annual provincial I.O.D.E. convention in Victoria last month, at the May meeting at the Civic Centre.

Mrs. Stibbs emphasized features of the three-day convention which were particularly interesting to the Chapter.

There were many visitors to the Nelson Thrift Shop during April, it was reported, particularly during the Rotary Convention. Over $70 was taken in during April.

The Chapter voted another $10 to the Mary Bollert Memorial Fund which will furnish a lounge in the new women's building of the University of B. C. Fifteen dollars had previously been donated.

Plans for the annual tag day to be held early in June were also discussed.

CLASSIFIED ADS GET RESULTS

Rossland Kinsmen Elect Officers

ROSSLAND, B. C., May 15—The Rossland Kinsmn Club held their regular meeting recently at which the following slate of officers was elected for the new term: Len Camozzi, President; Herb Osing, Secretary; G. Gipman, Treasurer and Les Riley, Cyril DeKuysscher, G. Gipman and Rudy Laface as directors.

Past President Rudy Laface thanked members for their cooperation during the year and extended his sincere congratulations and best wishes to new officers.

DRINK Coca-Cola TRADE MARK REG host of the highways

Say Seagram's *and be* Sure
Seagram's "V.O." Seagram's "83"
Seagram's Crown Royal
Seagram's King's Plate Seagram's Special Old
This advertisement is not published or displayed by the Liquor Control Board or by the Government of British Columbia

CORRECTION
AMC Refrigerators $349

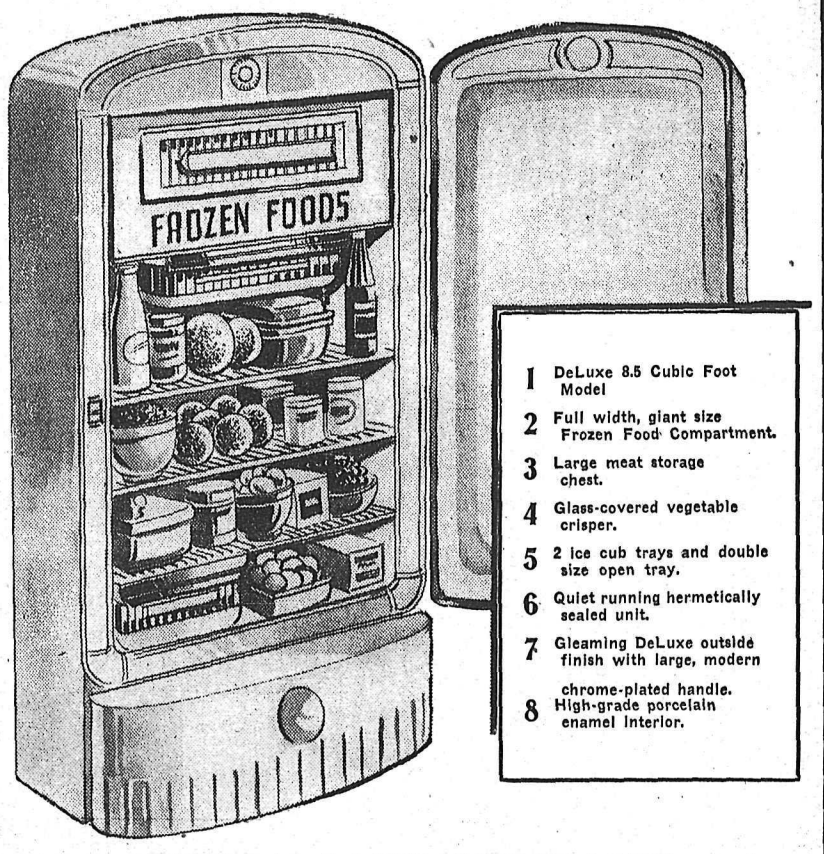

1 DeLuxe 8.5 Cubic Foot Model
2 Full width, giant size Frozen Food Compartment.
3 Large meat storage chest.
4 Glass-covered vegetable crisper.
5 2 ice cub trays and double size open tray.
6 Quiet running hermetically sealed unit.
7 Gleaming DeLuxe outside finish with large, modern chrome-plated handle.
8 High-grade porcelain enamel interior.
PAY 134.07 (Includes Tax) DOWN, BALANCE $21.50 A MONTH
Hudson's Bay Company.
INCORPORATED 2ND MAY 1670

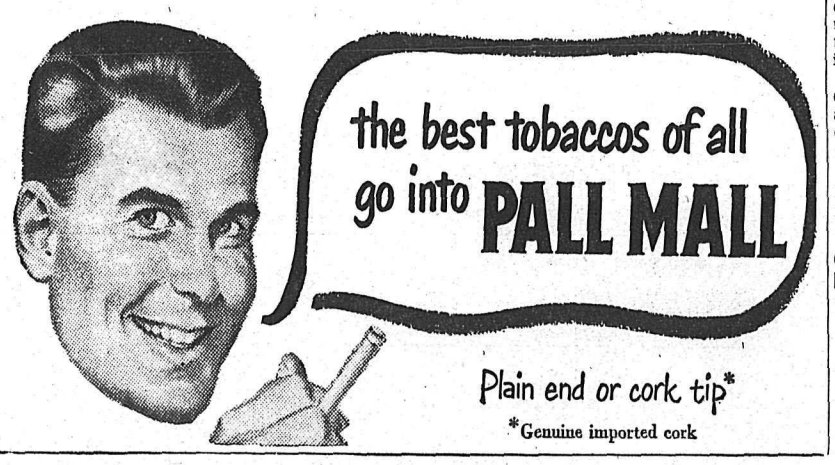

Movie Gossip—

That Independent Guy, Paul Douglas, Likes Free-Lancing

By BOB THOMAS

HOLLYWOOD, May 15 (AP) — This, said Paul Douglas with a grin, "is a good time not to buy a yacht."

Douglas was referring to the current plight of film actors. More players are being dropped by studios every day and some of them are near bankruptcy courts.

"I've seen too many of my friends get in over their heads?" he sighed. "Not me."

"But what about that shack of yours?" I asked. He and wife Jan Sterling live in a huge mansion.

"Oh, that," he replied. "That's a deal. Fox rented it to house the Vips (very important personages) that came to town. You know—the ones who were too important to put up at a hotel. So I'm just sub-letting it from the studio, at less than half the rent that it usually gets. And I don't have to pay the gardener or water bill."

A SCOTSMAN, PERHAPS?

Douglas added that it has become fashionable for movie stars to say that all their money goes to taxes and expenses and they can't save a dime.

"Sure, I save money," he said. "I've had the same business manager since 1932. I've never even seen a check of mine since I've been in pictures. He puts it away for me. I've got it all tied up in cash. Cash and insurance."

You may have guessed that Douglas is a pretty independent guy. He proved that when he first made a Broadway hit in "Born Yesterday." Even though he was eager to play the film version, he gave it up because he wouldn't agree to the stiff contract terms Columbia offered.

A few weeks ago he again demonstrated his independence when he got out of his contract with Twentieth-Century Fox because he had a better role lined up at M.G.M.

LONE WOLF

Douglas prefers to free-lance.

"It's too easy for a guy to get typed and then lost in a studio that has to put out a certain number of pictures every year. It's hard enough to find one good script a year for yourself, not to mention finding three or four.

"That's why I figured that if you are lucky enough to be in some kind of demand, you'll do much better free-lancing."

Fruitvale L. A. Discussed Prayer

FRUITVALE, B. C., May 15—Rev. R. B. Hamp led a discussion on "Prayer" at a meeting of Trinity Luthern Church Ladies' Aid at the home of Mrs. Andrew Nelson.

Plans were completed for an apron and bake sale Visitors were Mrs. Irving Trembath, Mrs. Alvin Fricke, Mrs. Mel Hanson and Mrs. D. MacNamee.

Taxicabs in Britain for years were known as "mechanical Clarences" after the closed carriage named for the Duke of Clarence.

NEW DENVER C.W.L. NAMES OFFICERS

NEW DENVER, B. C., May 15—Mrs. James A. McDonaugh was elected President of New Denver Catholic Women's League at a meeting at the home of Mrs. Mark Dumont of Hunter's Siding. She has been vice-president.

Miss Florence Moss was chosen Secretary, and Mrs. Andrew Schnaebele, Treasurer.

Sewing and other articles were handed out to members for completion for the organization's annual Fall bazaar.

New Denver . . .

NEW DENVER, B. C.—Mrs. Carl Schmidt of Silevrton is a patient in Slocan Community Hospital.

Karen Clough of Silverton, who was a patient in Slocan Community Hospital, has been discharged.

Mr. and Mrs. Joseph Depretto are visiting relatives in Trail.

Miss Clara T. Hill of Kaslo is visiting Mr. and Mrs. James Draper.

Stephen Braun of Winlaw, who was a patient in Slocan Community Hosiptal, has been discharged.

Mrs. Kay Jones of Winlaw has left Slocan Community Hospital.

Mr. and Mrs. C. W. Gorby and son Donald returned from Nelson where they visited friends.

Mr. and Mrs. James Draper left by plane for Victoria where they will visit friends and attend the sessions of Grand Lodge Knights of Pythias and Grand Temple Convention of Pythian Sisters.

Mrs. D. A. Dewey has left Slocan Community Hospital.

Mr. and Mrs. W. E. Jenks returned from Nelson where they visited friends.

Mrs. Bella La'Croix of Sandon has ben discharged from Slocan Community Hospital.

Mr. and Mrs. John Cann and family of Rosebery are visiting relatives in Vancouver.

Mrs. Norman F. Brookes returned from Oliver and was accompanied back by her parents, Mr. and Mrs. W. H. Crook, who will visit their son-in-law and daughter, and also, Mrs. Brookes' sister, Mrs. H. R. Allyn and daughter, Allison, also of Oliver, who all motored to New Denver.

Mrs. E. Russell of Slocan City has been discharged from Slocan Community Hospital.

Mr. and Mrs. Clifford Pickard of Vancouver were visiting Miss Hazeldeane Nelson enroute to Nakusp.

T. Davis of Zincton is a patient in Slocan Community Hospital.

Mrs. P. LaBlanc, who was visiting her parents, Mr. and Mrs. W. G. Balbirnie, returned to her home at Lumby.

Miss Sharon Cave of Silverton is a patient in Slocan Community Hospital.

Mrs. S. Uyeda has left Slocan Community Hospital.

Mr. and Mrs. James Latto have bought the store at Rosebery from Mr. and Mrs. John Cann and with their family have moved from New Denver.

Mr. and Mrs. R. E. Robinson and daughter have taken up residence in one of the Glacier View Auto Court cabins.

Miss Dora M. Clever, P.G.C. and Mrs. John Teir, Grand Representative of Lucerne Temple No. 17. Pythian Sisters, have left to attend the 26th Sessions of Grand Temple convention at Victoria.

DRINK Coca-Cola
Economical refreshment 7¢

Dress Up With Marian Martin

TWO FOR TOODLES

Your little Copy-Kitten will love this pair! Sundress and best dress, each with wide swoopy yoke-line so popular with grown-ups. Bonnet in pattern too!

Pattern 9497 comes in sizes 2, 4, 6, 8, 10. Size 5 sundress, 2¼ yards 35-inch; dress, 2¼ yards 35-inch; ⅝ yard contrast.

This easy-to-use pattern gives perfect fit. Complete, illustrated Sew Chart shows you every step.

Send THIRTY-FIVE CENTS (35c) in coins (stamps cannot be accepted) for this pattern. Print plainly SIZE, NAME, ADDRESS, STYLE NUMBER.

Send your order to MARIAN Martin, care of Nelson Daily News, Pattern Dept., 212 Baker St., Nelson, B.C.

SEND NOW! Our Marian Martin Summer Pattern Book is just out! Send Twenty-Five Cents today for your copy. You'll sew the smartest most practical wardrobes for your family and yourself with patterns chosen from this book. A Free Pattern of a beachrobe for Misses is printed in book.

MUSTARD in Salad Dressing makes a TASTIER SALAD

French Dressing
½ cup salad oil ⅛ teaspoon pepper
¼ cup vinegar ½ teaspoon Colman's Mustard
1 teaspoon salt

Place the ingredients in a glass jar. Just before serving, shake the contents well.

For free recipe book, "Culinary Art", write to Reckitt & Colman (Canada) Ltd., Station T., Montreal.

Colman's D.S.F. MUSTARD
CK26G

NOW YOU CAN OWN A PHILCO MOST WANTED OF ALL REFRIGERATORS

TWO ADDITIONAL CUBIC FEET FREE

✦ AN 11 CU. FT. REFRIGERATOR AT THE PRICE OF A "9"

✦ SMALLER IN OUTSIDE MEASUREMENTS THAN A FORMER "9"

— DOWN TO THE FLOOR REFRIGERATION — COLD FROM TOP TO BOTTOM
— A GENUINE ZERO-ZONE FREEZER FOR LONG TIME FROZEN FOOD STORAGE — 49 LBS. CAPACITY
— PHILCO'S EXTRA-COLD ZONE CHILLER — 7° - 15° COLDER THAN MAIN COMPARTMENT
— SEPARATE SHELF FOR ICE-CUBE TRAYS

ELEVEN CUBIC FEET

PHILCO '1112'

It's brand new . . . with 11 cubic feet of storage space, yet only the size of a conventional nine! Built-in freezer holds 49 lbs. of frozen food! Full-width, deep quick chiller tray, includes huge meat compartment. Crisper drawer. Has full-length door and it's cold inside from top to bottom. Insist on Philco ADVANCED DESIGN features. 60⅞" high, 28¾" deep, 33" wide.

$484.95 TERMS

See the PHILCO "1112"
COMPARE - Before You Buy!
AT ALL PHILCO DEALERS

WHILE THERE'S STILL A CHOICE... Buy PHILCO

DISTRIBUTED BY
MACKENZIE WHITE & DUNSMUIR LIMITED
Head Office—Vancouver, B.C.
BRANCHES AT: VICTORIA, NANAIMO, COURTENAY, NEW WESTMINSTER KAMLOOPS, VERNON, PENTICTON, TRAIL, NELSON, PRINCE GEORGE

SEE YOUR PHILCO DEALER
JEFFERY RADIO AND APPLIANCES
446 WARD ST., NELSON, B. C. PHONE 1302

"It Pays to Buy Quality"

IT'S COMFORT THAT COUNTS!

Enna Jetticks

$14.95

Some Enna Jettick styles are made in sizes 1 to 12, widths AAAAA to EEE.

R. ANDREW & CO.

LEADERS IN FOOTFASHION
Established 1902

Including casual workers and the women's land army, Britain had 842,900 farm workers in 1950.

Wonderful Flavour

Heinz

The Worlds Greatest Ketchup

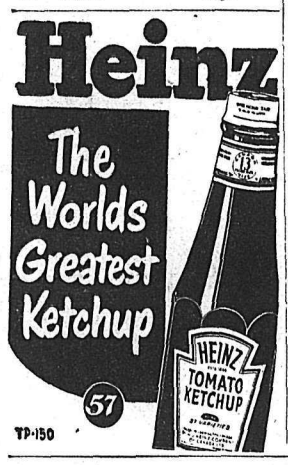

57

TP-150

The World of WOMEN

Rauch-Gaskell Vows Pledged at Kimberley

KIMBERLEY, B. C., May 14—An attractive gown of white lace over satin was worn by the former Dorothy Gaskell for her wedding in All Saints' Anglican Church here to Gordon Kenneth Rauch.

The bride is the eldest daughter of Mr. S. Gaskell and the late Mrs. Gaskell of Kimberley, and the groom is the third son of Mr. and Mrs. Ben Rauch of Cranbrook. Rev. A. R. Eagles performed the ceremony.

The bridal gown featured a full skirt; a fitted bodice, pointed collar and long sleeves. A floor-length nylon veil misted from a small coronet and she carried a white prayer book and a white orchid.

PERIOD GOWNS

Miss Evelyn Gaskell and Miss May Gaskell, the bride's sisters, were in charming period style gowns of embroidered organza with shoulder-length veils held in place by flowers. The former was in yellow, and Miss May Gaskell, in pale mauve gowns characterized by hoop skirts trimmed with rows of lace. They carried Colonial bouquets of Spring flowers.

Mr. Bruce McDonald was best man and Mrs. Edna Thompson sang, accompanied by Mrs. E. Potter.

Receptions were held at the Oasis and the home of the bride where a three-tiered wedding cake was cut. Mr. W. Thompson proposed the toast to the bride before 60 guests. Out-of-town arrivals were Mrs. L. Carver of Vancouver, Mr. and Mrs. Murray Kinder of North Bend, B. C. Mr. Robert Rauch and Mr. N. Parson of Golden, Mr. and Mrs. Bert Gaskell and E. Dixon of Calgary and Mr. and Mrs. John Jackson of Trail.

Before leaving on a wedding trip to Coeur d'Alene, Ida., and other United States points, the bride donned a navy blue suit with matching accessories and an orchid corsage. Mr. and Mrs. Rauch will live in Cranbrook.

Paper Dolls "Dance" at Rossland Tea

ROSSLAND, B. C., May 15—Paper dollars in white, pink and mauve skirts danced around may-poles as decorations for the annual Hospital Tea in parish hall here. Cherry blossoms and streamers completed the Spring atmosphere.

The main table was covered with an ecru lace cloth and in the centre was a bouquet of currant blossoms, pink double tulips and white double narcissi in a low pink bowl. Two tall pastel green candles were on either side.

Mrs. H. Christian convened the tea, and Mrs. J. Page handled decorations. Mrs. L. Longpre and Mrs. L. Wrinch, and Mrs. E. E. Topliffe and Mrs. A. Wood poured. Serviteurs were Mrs. R. G. Anderson, Mrs. H. Elmes, Mrs. J. E. Taylor, Mrs. M. J. Driscoll, Mrs. W. M. Darby, Mrs. C. Coflin and Mrs. George Nixon, Jr.

Others were Mrs. Christian, Mrs. C. Pitt and Mrs. J. T. Osborne, kitchen; Mrs. Seafoot and Mrs. W. Tennyson, bake table; Mrs. T. Yolland and Mrs. R. Holt, candy; Mrs. E. McGauley and Mrs. R. Batt, sewing table; Mrs. A. McAulay, door; Mrs. J. Haight and Mrs. L. J. Nicholson, raffles, and Mrs. H. Webster and Mrs. A. Chambers, tea-cup readings.

WOMAN "SWEEP" PERFUMES ROOM

GLASGOW, Hay 15 (CP)—Miss Violet Anderson here has an unusual occupation. She's Glasgow's only woman chimney sweep, one of the few in Britain.

A former shorthand clerk and typist, she decided to become a chimney sweep a few months ago. With her savings of $1500 she bought a small motor truck and a chimney-sweeping outfit. With a male assistant, she now does about 20 chimneys a day.

And she applies the feminine touch. Before leaving a house where she has swept the chimney, she sprays the room with scent to remove the odor of soot.

See Our Windows for Mid-Week Specials at the Butcherteria
PHONE 527

Rossland Tea, Sale Success

ROSSLAND, B. C., May 15 —Mrs. A. Touzeau opened a Spring tea and bake sale in Salvation Army hall here.

The main table was covered with a white lace cloth and centred with a spray of artificial leaves. Mrs. P. Palmer and Mrs. H. Pepin presided as specially invited guests.

Mrs. E. Draper convened the tea, and serviteurs were Mrs. H. Douglas, Mrs. G. Duckworth, Mrs. E. Parks and Mrs. Beatty. Bake table was handled by Mrs. R. Morgan and Mrs. R. R. Stinson, fancy and plain sewing by Mrs. J. M. Vantassel and Mrs. Sam Churchill; elephant table by a group of girls supervised by Mrs. Winston Churchill and kitchen arrangements, by Mrs. R. H. Mason, Mrs. E. Draper and Mrs. F. Unger.

Bridge Club Meets

FRUITVALE, B. C., May 15—Two ables were in play when Circle Bridge Club met at the home of Mrs. Fred Peitzsche. Top scores were held by Mrs. Louis DeBruyn and Mrs. Mabel Dilling.

It's easy to make Luscious Refrigerator ice cream

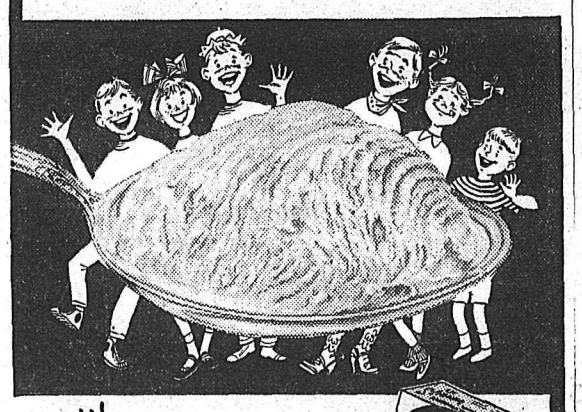

with OLD-FASHIONED "hand-freezer" flavor!

Remember when homemade ice cream was an arm-breaking task? Now—without even stirring it in the freezing tray—you get the same *wonderful* flavor with "JUNKET" BRAND FREEZING MIX! Just mix it with milk and cream for the *easiest*—velvet-*smoothest* ice cream imaginable! Or use evaporated milk for other luscious frozen desserts. Vanilla, chocolate, maple or strawberry flavors. Get them all at your grocer's!

"Junket" TRADE-MARK Freezing Mix

Other delicious "Junket" Brand Foods: Quick Fudge Mix, Sherbet Mix, Rennet Powder, Rennet Tablets, Danish Dessert

14-51

"JUNKET" is the trade-mark of Chr. Hansen's of Canada Ltd. for its sherbet mix and for its rennet and other food products.

Needlecraft by Laura Wheeler

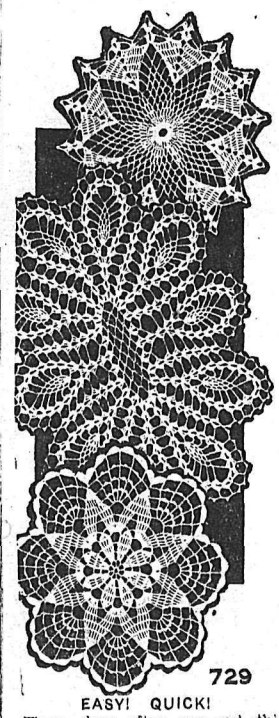

729

EASY! QUICK!

Three days after you get this pattern you can have THREE new doilies! That's how simple they are. Use fine or heavy cotton.

For little gifts or for your own use, these are grand. Pattern 729; crochet directions 3 doilies.

Laura Wheeler's improved pattern makes crochet and knitting so simple with its charts, photos and concise directions.

Send TWENTY-FIVE CENTS in coins (stamps cannot be accepted) for this pattern to Nelson Daily News, Needlecraft Dept., 212 Baker St., Nelson, B.C. Printly plainly PATTERN NUMBER, your NAME and ADDRESS.

Send Twenty-five Cents more (in coins) for our Laura Wheeler Needlecraft Book. Illustrations of patterns for crochet, embroidery, knitting, household accessories, dolls, toys . . . many hobby and gift ideas. A free pattern is printed in the boook.

OF INTEREST in Nelson district and in Saskatchewan was the wedding of the former Helen Rebalkin, eldest daughter of Mr. and Mrs. Alex Rebalkin of Perry Siding, and Peter A. Hoobanoff of Verigin, Sask., eldest son of Mr. Alec Hoobanoff. Attendants were Miss Doris Hoobanoff and Alec Rebalkin.

News of the Day

RATES: 30c line, 40c line black face type; larger type rates on request. Minimum two lines. 10% discount for prompt payment.

Nelson Garden Club will meet Friday, May 18th.

Ladies' Auxiliary to F.O.E. meet tonight at 8:00 p.m. Social.

Job's Daughters tea and bake sale, I.O.O.F. Hall Sat., May 19, 3 to 5:30.

BINGO TONIGHT
CATHOLIC HALL

Fine supply of Mrs. Gray's and Moir's Chocolates at WAIT'S.

If it's worth owning, it's worth insuring. See BLACKWOOD AGCY

ELECTROLUX SALES - SERVICE
PHONE NELSON 1108 OR 553

Get your fishing license at Jack Boyce's Men's Shop.

Bring that valuable timepiece to COLLINSON'S for reliable repairs at moderate prices.

WANTED — CLEAN COTTON RAGS 12c PER LB.
NELSON DAILY NEWS

RUMMAGE SALE
Salvation Army Hall, 513 Victoria St., May 19th; 9:00 a.m. to 5:00 p.m.

Women's Institute meeting, W.I. Rooms, 2:30 Friday, May 18th. Conference report.

JUST ARRIVED — SHORT-HANDLED GARDEN TROWELS.
Mc & Mc (NELSON) LTD.

C.W.L. St. Theresa Circle tea and bake table Thurs., May 17th, Cathedral Hall, 3:00 to 5:00 p.m.

St. Saviour's Mother's Club Tea and Sale, Memorial Hall, May 16th 3 to 5.

Meeting of Ladies' Golf Club at Club House Thursday, May 17, at 7:30 p.m.

Double scroll, heavy gauge galvanized lawn fencing. Also gates to match. — HIPPERSON'S.

OFFICE SAFES—We can open, repair and reset the combinations—SAM BROWN, Locksmith, Nelson

For stove and furnace work, phone Pounder's Chimney Service. Phone 1541-L.

Why not give us a call to increase your fire insurance protection today?—C. W. APPLEYARD.

45-inch Marquisette embossed in flower designs; pastel shades. Priced at $1.39 per yard.
STERLING HOME FURNISHERS

LUSTERLITE—Plain and Tile—Several colors — 4'x8' sheets — 50c per sq. ft.
BURNS LUMBER COMPANY

Argo and Bouquet 3 and 4-ply unshrinkable wools. Nylon reinforced. Reg. 48c ball. Special. 10 oz. for $3.95. THE CHILDREN'S SHOP.

Procter Dance — May 24th. Fitchett Orchestra.

Detailed attention given to all wedding flower arrangements. — Phone 910 for suggestions.
MAC'S FLOWER SHOP

Spalding vacuum - packed tennis balls now in stock. 1951 pack. Also a good assortment of Spalding tennis racquets. — HIPPERSON'S.

LEGION MERRYMAKERS
Whist and Dance, Friday, May 18th, 8:00 p.m., at Legion Hall. Come and have a good time. Admission 50c. Everybody welcome.

Quality candy for every taste and pocketbook, from the lowly sucker to the mammoth box of famous chocolates. Your choice at VALENTINE'S.

Patients in the Kootenay Lake General Hospital can have the Daily News sent to them every morning. Phone 144, Circulation Dept., Daily News.

We feature made-to-measure suits of Koala Gabardines and Charmaine Worsteds. Order now for Fall delivery.
TICKNER TAILORS
461 JOSEPHINE ST. — PHONE 107

Miss Hilda Hesson, Federal Progressive Conservative women's organizer, will be in Nelson on Thursday, May 17th. Any lady interested in meeting her please contact Mrs. Dewdney, 820 Stanley Street.

1 Gurney 3-burner gas range, 1 year old. Special, $64.50.
We buy and sell new and used furniture and antiques.
HOME FURNITURE EXCHANGE
PHONE 1560 413 HALL ST.

CARD OF THANKS

We wish to thank all friends for their kindness and sympathy shown to us in the death of our cousin, Der Wo Lok.
J. Der Gee and Family.

Pins To Be Presented

ROSSLAND, B. C., May 15—Women's Benefit Association, at its meeting in the Anglican Church rooms, decided to present pins to retired past-presidents.

Don't be HALF-SAFE

by VALDA SHERMAN

Many mysterious changes take place in your body as you mature. Now, the glands under your arms begin to secrete daily a new type of perspiration containing substances which will—if they reach your dress—cause ugly stains and clinging odor.

You'll face this problem throughout womanhood. It's not enough merely to stop the odor of this perspiration. You must now use a deodorant that stops the perspiration itself before it reaches—and ruins—your clothes.

As doctors know, not all deodorants stop both perspiration and odor. But Arrid does! It's been proved that the new cream deodorant Arrid stops underarm perspiration 1 to 3 days safely—keeps underarms dry and sweet.

Remember this, too. Arrid's antiseptic action kills odor on contact—prevents formation of odor up to 48 hours and keeps you "shower-bath" fresh. And it's safe for skin—safe for fabrics.

So, don't be half-safe. Don't risk half-safe deodorants. *Be Arrid-safe! Use Arrid to be sure.* Arrid with Creamogen will not dry out, and it's so pleasant and easy to apply. Get Arrid—Canada's largest selling deodorant—today!

Nelson Social . . .

By MRS. M. J. VIGNEUX

● Mrs. Frank Willis of "Peep O Day" on the North Shore, has returned from Vancouver, where she spent a few months at the home of her son-in-law and daughter, Mr. and Mrs. Wright. Mrs. Willis was accompanied home by her son-in-law and daughter, Mr. and Mrs. J. Miller, who reside with her, and motored to Vancouver for her.

● Mrs. A. E. Glover of Victoria, nee Edith Ross of Nelson and Rossland, who was guest of Mrs. Hector McKenzie, Carbonate Street, while here as delegate to the Women's Institute gathering, has left with other delegates for the various towns where the meetings are taking place.

● Mrs. George H. Gelinas and her infant son, have left Kootenay Lake General Hospital for their home on Mill Street.

● Miss Shirley McDonald, who attends U.B.C., has arrived home to spend the holidays at the home on Ward Street of her parents, Fire Chief and Mrs. F. A. McDonald.

● Mr. and Mrs. A. Pagdin, Victoria Street, have had as guest Mrs. T. H. G. Glover of Creston, formerly of Nelson, who has returned from a visit to her sister in Minneapolis.

● Miss Mary Hanson, Mrs. Irene Bisbie and Don Kay, all of the Kaslo High School teaching staff, visited Sunday at the North Shore home of Mr. Kay's brother-in-law and sister, Mr. and Mrs. Leo G. Atwell. Mrs. Bisbie's son, Stuart, accompanied them.

● Mrs. Ted McArthur of Naramata, nee Susan Harris of Nelson, have been visiting friends in Nelson. Her husband, who accompanied her here, plans on remaining for the Summer while employed with the Forestry Branch.

Engagements

Mr. and Mrs. Frederick Horace Smith wish to announce the engagement of their elder daughter, Dolores Jean, to John Andrew, only son of Mr and Mrs. John Kyle of Victoria, B.C. The wedding will take place June 9, 1951, at Trinity United Church.

Sunshine Officers Installed

ROSSLAND, B. C., May 15—New officers of Pearl Sunshine Council Girls were installed here by Mrs. P. G. Palmer, Grand Royal Princess, assisted by Mrs. J. H. Woodward, Grand Royal Prelate, Mrs. R. Maitland, Grand Royal Guide and Mrs. C. Olsted, mystic one.

The girls, who wore white formal gowns and were installed for the next six months, were: Miss Shirley Stinson, Royal Princess; Miss Louise Therrien, Friendship; Miss Marilyn Therrien, Royal Prelate; Miss Margaret Nord, Royal Guide; Miss Barbara Turner, Royal Recorder; Miss Irene Conroy, Royal Exchequer; Miss Bernice Pollock, mystic one.

Mrs. R. G. Turner was installed as royal adviser, and counsellors are Mrs. Ed Walters, Mrs. Woodward, Mrs. Palmer and Mrs. Maitland.

Miss Stinson presented Mrs. Turner with a corsage in appreciation of her work, and Penny Woodward presented each new officer with a carnation corsage, and received a small corsage and a gift from Miss Stinson.

Miss Stinson and Miss Marilyn Therrien gave two Mothers' Day readings. Mothers of the girls were especially invited to attend.

Ontario led the way in establishment of children's libraries in Canada with a school library at St. Thomas in 1902.

C.G.I.T. Mothers Attend Banquet

Over 60 Canadian Girls in Training and their mothers sat down to the St. Paul's United Church annual C.G.I.T. mother and daughter banquet.

Guests at the banquet included Rev. and Mrs. A. L. Anderson, Mrs. David Maloney, W.M.S. representative; Mrs. T. J. S. Ferguson, pianist; Mrs. Archie Birse, advisory superintendent; Miss Carol Proudfoot, Trinity C. G. I. T. superintendent; Miss Daisy Tattrie, Explorer leader; Miss Florence Nutter, President of the Explorers, and Miss Shirley Lewis, Trinity C.G.I.T. President.

During the banquet, Carol Coventry proposed a toast to the mothers while Mrs. T. Swendson responded with a toast to the daughters.

Mrs. R. H. Boettger conducted the lanyard service for Miss Wynn Valentine's group, consisting of Carol Coventry, Hazel Young, Susan Swendson, Pat Parker and Mildred Mansfield. One girl from each group gave a short account of what she had done in C.G.I.T. and what it meant to her. Those taking part were Jewel Tattrie from the Joy Belles, Phyllis Connell from the Jolliettes, Hazel Young from the Kigmies, and Isabel Stout from the Bumble Bees.

This was followed by a group sing song led by Miss Stout while solos were sung by Carol Coventry and Lorna Craig. The singing of Jacob's Ladder and taps closed the evening.

Mrs. Boettger, senior leader, who leaves for Calgary in June, was presented with a gift from the group. Dolores Olson, President, was master of ceremony and Intermediate Leader Wynn Valentine arranged the banquet and entertainment.

NEW DENVER W. I. TO REPAIR RAFT

NEW DENVER, B.C., May 15—New Denver Women's Institute is going to see that swimming facilities are improved for youngsters here.

Mrs. C. W. Nelson told members at a meeting in Legion Hall that the raft was to be repaired and inquiries are to be made to see if a swimming instructor can be engaged. Mrs. Nelson heads the Beach Committee.

Miss Ruby Dunn, public health nurse, talked on "World Health Organizings." Mrs. James Greer, reported Red Cross campaigning had been completed and members were asked to volunteer to canvass for a blood donor clinic to be held in the district in June.

CAPE TOWN, (CP) — Ostrich farmers have been caught by surprise by a sudden demand for ostrich feathers for hats and dusters. Trade sources say they cannot supply all the ostrich feathers required at present.

FOR FLAVOUR WITH ZEST HP SAUCE IS BEST!

BUY ON OUR CONVENIENT BUDGET PLAN
"The House of Furniture Values"
Freeman Furniture Co.
PHONE 115 — NELSON

"Marriage" Discussed

ROSSLAND, B. C., May 15 — A chapter on "Marriage' was read and discussed at a meeting of St. Francis Circle of Sacred Heart Church at the home of Mrs. M. Driscoll. Plans were also made for a doll and novelty booth to be sponsored in the Fall.

DESMOND T. LITTLEWOOD
OPTOMETRIST
Successor To J. O. Patenaude
PHONE 293 NELSON, B.C.

LOVELY HATS in ALL STYLES AND COLORS
MILADY'S FASHION SHOPPE

Watch for Our Weekend Specials
BRADLEY'S
MEAT MARKET—Phone 832

"BUILD B.C. PAYROLLS"

Protected Goodness

Pacific's wholesome pure milk goodness is protected by vacuum packing, homogenized for easier digestion and **Vitamin D increased** to give added nourishment. Grand in coffee and in babies' formulas. Try convenient Pacific Milk today.

Pacific Milk
"Vacuum Packed and Homogenized"

READ THE CLASSIFIED DAILY
It Pays To Read the Classified Daily

Economy 14-oz. Regular 8-oz. sizes

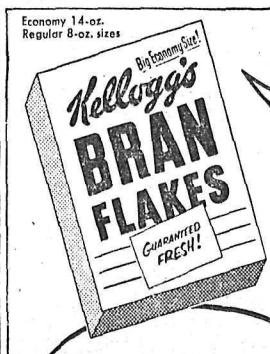

Guaranteed FRESHER!

Look for the exclusive *Kellogg* guarantee. *"Double your money back if you don't agree Kellogg's Bran Flakes are fresher!"* Send empty carton to Kellogg's, Dept. 4A, London, Ont.

BIGGER, CRISPER FLAKIER!

No other bran flakes are as large and extra-crisp as Kellogg's. Help yourself keep "regular" this delicious way, with just the right amount of extra bulk in Kellogg's Bran Flakes.

THAT'S WHY WE'VE SWITCHED TO Kellogg's BRAN FLAKES

Get Two Beautiful Stainless Steel STEAK KNIVES

See the handsome CATALIN handle with ivory finish!

You'll want to own at least a dozen of these magnificent polished, stainless steel steak knives! Blade is 5¼" long with serrated edge, for easy cutting. The handsome Catalin handle has a gleaming ivory finish! But — *this offer is good for a limited time only.* So, start sending for your knives today!

Just mail 2 box tops and 50¢ to:
The Canadian Shredded Wheat Company Ltd., Niagara Falls, Ontario.

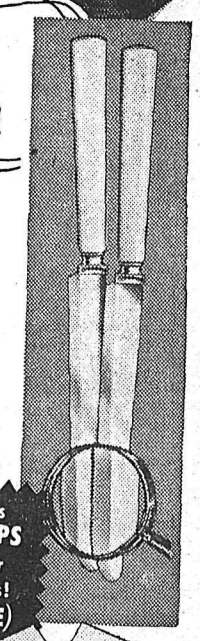

Start your day right with NABISCO SHREDDED WHEAT

Just mail us 2 BOX TOPS and 50¢ for TWO knives! (90¢ VALUE)

You are more likely to feel rundown and tired when you skimp on breakfast. And NABISCO SHREDDED WHEAT made from pure 100% whole wheat, including bran, contains real food nourishment you need in your diet. Tomorrow, change to wholesome, nourishing NABISCO SHREDDED WHEAT.

SW-401K

Canadians eat more NABISCO SHREDDED WHEAT than any other whole wheat cereal

Nelson Daily News

Established April 22, 1902

British Columbia's Most Interesting Newspaper

Published every morning except Sunday by the NEWS PUBLISHING COMPANY, LIMITED, 266 Baker Street, Nelson, British Columbia

Authorized as Second Class Mail Post Office Department, Ottawa

MEMBER OF THE CANADIAN PRESS AND THE AUDIT BUREAU OF CIRCULATIONS

Wednesday, May 16, 1951

One Tree in Five

The forest fire problem in Kootenay-Boundary is already a greater problem this year than it was last. According to Government figures contained in Victoria dispatches to the Daily News, there have been 22 forest fires in the District against 10 for the same period last year. And the District picture is only following the pattern in the entire province. In all British Columbia there have been 215 fires as compared to 33 last year.

The fire season is just starting in 1951, but already it has cost $15,059 to fight the forest menace. This takes into no account the cost in loss of forest products and employment.

The forest industry, unlike that of some of our basic industries, is built on a renewable resource. Therefore its protection is doubly valuable. But all the efforts to obtain perpetual yield go for naught, if fires wipe out the crop.

One tree in every five is never harvested. It falls victim to fire or insect. The scientists are hard at work combatting the insect, but a large share of the job of preventing fire falls on every citizen. Our share calls for carefulness in the woods, thoughtfulness in handling that match or smoke while driving through woodlands, and NO forgetfulness concerning campfires. All are simple enough, yet vitally important.

The protection of forests protects the supply of forest products. It is at least a step in the prevention of shortages in these products. And everyone in this inflation-harassed period needs no telling the good—and personal—reasons for helping in any way to prevent shortages.

In It Together

"The President's hands are tied," explains the Whaley-Eaton Service of Washington. "He has given positive assurance that he will consult with Britain and France before making any major decisions in reference to Korea, Formosa and Red China."

Internationally-minded people will see nothing abnormal in that position. Yet, notes The Financial Post, it is getting bitter and loud criticism in certain American quarters.

The peace of the world rests upon the United States, Britain, France and other democracies acting together. If they do not cooperate and cooperate promptly, none of them, not even the immensely powerful United States, can hope to guarantee defence against aggression.

Washington insisted that other democracies furnish some military assistance to the U.S. forces in Korea. This was demanded not because the American troops were in peril, but on the sound ground that a united front must be presented against Red aggression.

The price of a united front, as other world powers have long since discovered, is some sacrifice of individual action. If any U.S. Senators desire to plunge ther country into this or that adventure without considering or consulting their partners, says The Post, then they should clearly realize that they are blasting the very foundations of international defence.

Random Corner

By GRETCHEN GIBSON

What a variety of Spring flowers we have with us at present! How blithely they decorate our landscape and make our hearts sing!

A few years ago when I was a clerk in the Post Office here, people were in the habit of bringing me a flower or two out of their gardens. Usually in February someone would appear with a pussywillow and hand it in through my wicket, or perhaps one or two snowdrops, and from then on, until the frosts came the following Fall, I would be the recipient of seasonal flowers, not bouquets exactly, but one or two special blooms. These donations I put in an inkbottle filled with water and kept on my wicket. It was surprising the number of people who noticed the few blossoms and spoke of them. It made one realize how closely flowers are associated with memories of places and people and their activities . . .

"Snowdrops! They remind me of an old stone wall at home that Pa built. I used to hide behind it to get away from Ma when she wanted the chores done."

"I could smell those violets the minute I came in the door. They make me think of cookies. My aunt has a patch of violets back East at her kitchen door. We kids used to sit on her back step and eat cookies."

Dog tooth violets and wild roses often reminded people of adventures . . . "We always had our first swim when the dog tooth violets came out." . . . "Those wild roses you've got stuck in there remind me of the times I used to go fishing when I was a lad. The river-banks were full of them, and the petals would drop off on the water and the danged fish would rise and swallow them right around our bait. The smell of them always makes me think of fish." Which seemed rather surprising, considering the difference in aroma.

Of all the flowers a bit of lilac in my inkbottle or a few lilies-of-the-valley seemed most nostalgic, especially to the older people. The general public contains a smattering from all parts of the globe and it was interesting to learn how universal are our common flowers. The daisy, the tulip, the poppy, the pansy, and many others, were always recalling "home" to those of foreign connections.

When one looks at the gardens of Nelson now, it is hard to believe that at one time the ground was considered too rocky for extensive flower growing. At the beginning of the century Dr. LaBau, a clever surgeon, was thought almost childishly optimistic when he planted Nelson's first rose bushes at the side of his house on the corner of Stanley and Hall Mines Road.

Highway Hypnosis Under Study

WASHINGTON, D.C.—Can highways hypnotize?

This question may soon be placed under intensive study by medical men and psychologists, with the Pennsylvania Turnpike as the testing ground, the American Automobile Association reported.

Possibility that some modern types of highway, which do not provide sufficient breaks in driving monotony, may exert a Svengali-like influence on the motorist, has long been suspected, said Burton W. Marsh, Director of the A.A.A.'s Traffic Engineering and Safety Department.

"There appear to be extraordinary numbers of accidents caused by drivers "dozing" or falling asleep at the wheel on some stretches of modern highways," he said, "leading to the possibility that factors other than fatigue are involved." He explained that when a vehicle leaves the highway or crashes into another vehicle without leaving skid marks, it is generally assumed that the driver has dozed off.

"Many motorists have had the experience, when driving long distances on comparatively straight highways, of finding themselves becoming unduly sleepy," Mr. Marsh said. "The fixation of attention and the lulling sound of the motor going at a steady pace and the tires whirring on the pavement are akin to methods used by psychologists in inducing hypnosis. The driver's sleepy state, oddly enough, can often be counteracted by turning on the windshield wipers or the car radio; either action helps to distract the fixated attention. But the best thing for a motorist to do when he gets drowsy is to pull off the road and take a nap."

According to preliminary plans, the "psychological study" of the Pennsylvania toll route will be carried out under the supervision of the Turnpike Safety Committee, with fleet truck drivers as guinea pigs.

?Questions? ANSWERS

Open to any reader. Names of persons asking questions will not be published. There is no charge for this service. Questions WILL NOT BE ANSWERED BY MAIL except where there is obvious necessity for privacy.

Questioner, Nelson—Did Alfred Noyes or Rudyard Kipling write the famous poem called "Recessional"?

Rudyard Kipling.

F. J., Penticton—Please print a recipe for making fudge with flour.

Three cups brown sugar, two tablespoons flour, one teaspoon baking powder, one cup canned milk, one tablespoon butter, one pinch salt, half teaspoon vanilla. Mix dry ingredients, add butter and milk, cook as other fudge in frying pan, cool three minutes and then beat. For chocolate fudge, add cocoa.

Mrs. D. G., Cranbrook—Some time ago you published a recipe for beet wine which I am sorry to say I lost. Would you please repeat this?

One gallon water, three pounds of beets, three pounds sugar. Clean and slice beets, simmer with sugar and water half an hour; let mixture stand near stove for three or four weeks. If active fermentation does not start in three days, add one cake of yeast. Strain at end of second week, and again at end of third. If a clear wine is desired, throw away all sediment at each straining. Bottle and keep about three months before sampling.

Home-Worker, Creston—Where can I obtain plastic sheets and plastic supplies?

Write to the Craft Centre, Hall Street, Nelson, stating requirements.

Gardener, Nelson—Where can I obtain Government literature on agriculture?

From E. C. Hunt, Supervising Horticulturist, Court House, Nelson.

Looking Backward

10 YEARS AGO

From The Daily News of May 16, 1941

Trail, with 43 first, second and third places, led the intercity standing at the close of the second day of the Kootenay Music Festival Thursday night. Nelson was second with 15 firsts, 10 seconds and nine thirds, a total of 34 points. Among Nelson competitors were Joan Mansbridge, Marlenne Kaila, Darlene Stickle, Irene Arnot, Dawn Miller, Shelagh Hopwood and Arthur Fleming.

25 YEARS AGO

From The Daily News of May 16, 1926

Mr. and Mrs. C. Campbell and family of Calgary have arrived in the city, and have taken up residence in the Kerr Apartments, Mr. Campbell having transferred from the C.P.R. Telegraphs in Calgary to the Nelson office.

Nelson golfers some 30 strong returned from the Kaslo golfing tournament last night, bringing with them a lovely gold-lined silver bowl offered by James Anderson of Kaslo as an intercity trophy. Among Nelson's top scorers were T. R. Wilson, B. Townshend, H. D. Benson, R. L. McBride and C. D. Blackwood.

40 YEARS AGO

From The Daily News of May 16, 1911

Members of the Nelson Board of Trade presented J. L. Buchan with a pin at a farewell gathering yesterday. Mr. Buchan and family will leave this morning for Sarnia, Ont., where he has been transferred to the Canadian Bank of Commerce. F. A. Starkey, Mr. Buchan's predecessor in the office of President of the Board, made the presentation. Farewell addresses were given by J. M. Lay and T. G. Procter, Vice President of the Board.

D. Winters of Eight-Mile landed one of the largest fish of the season Sunday at Eight-Mile when he hooked a 20-pound char. The fish is on display in the window of P. Burns & Co.

It's Been Said

Past sorrows, let us moderately lament them; for those to come, seek wisely to prevent them.—John Webster.

Your Horoscope

Projects already begun should run smoothly, as action, vitality and quiet purpose blend for real accomplishment. Monetary success will probably eventuate. Born on this date, a child is likely to be fortunate.

The noblest mind the best contentment has.—Spenser.

Education in Grouse Species Asked in Sportsmen's Regulations

(Editor's note: Owing to the widespread interest in wildlife conservation among Kootenay-Boundary readers, the Daily News is publishing the approved resolutions, many of which were sponsored by Kootenay conservation organizations. They are being published in four parts.)

(Second Part)

Among resolutions approved at the annual Game Council Convention in Vancouver were:

That the Game Commission investigate the possibility of planting fish other than Kamloops trout in the various lakes, especially those that do not seem suitable to the Kamloops trout.

OVERSTOCKED LAKES

That the Game Department give special attention to lakes that are overstocked with the view to reducing the fish population.

That the department be asked to provide in the game regulations an outline map of the various districts just marking key points, not too much detail."

Inasmuch as the Game Commission recently put out a map, it was felt by the delegates to be some what unnecessary. Although many voted against the resolution it was approved and passed.

TWO-DAY BIRD POSSESSION

That a paragraph be included in the game regulations advising sportsmen that it is unlawful to damage or deface in any manner standard warning or other official highways signs.

That the possession limit while actually hunting of migratory game birds be two days bag limit."

"That the hours for shooting of migratory wildfowl be from sunrise to one hour after sunset. This was carried after being understood that it would apply to interior districts only. The coastal region would have half an hour before sunrise and half an hour after sunset.

WRONG BIRD

'That provision be made in the Game Regualtions to assist the hunter in distinguishing the various species of grouse.

Much discussion followed the introduction of this resolution. Apparently many hunters were not familiar with the Franklin grouse and could not understand how there could be any difficulty in distinguishing the different species. It appeared to the district delegates that in some instances hunters had taken home Franklins and still thought they had Blues.

That the legal size of fish remain the same as last year, except in designated creeks.

Report Enraged Riots in Stettin After Fatal Shooting of 5 Poles

NEW YORK, May 15 (AP) — The New York Times in a dispatch from Paris says today more than 1500 Poles have been reported questioned by Security Police in Stettin in the last month as participants in a riot following the fatal shooting of five Poles April 9 by a Russian major.

The dispatch says an enraged mob, which gathered after the shooting, was reported to have slain four Polish police because they made no attempt to capture the unidentified Russian officer.

The Polish Press has omitted any mention of the incident, which has fanned anti-Russian sentiments in the Baltic port to the highest pitch since the Second World War, the dispatch says.

The Russian major, arguing with two Poles on the street, suddenly pulled a pistol and shot both of them. He then ran wildly down the street, killing a doctor and a woman.

The major then hid in a cellar and later shot a Polish militiaman who appeared on the scene.

A crowd of Poles, attracted by the shots, demanded police go in and get the major. When the police failed to do so, a riot flared and four police were killed.

Finally, another Russian officer and squad men appeared on the scene and escorted the major away.

The next day all the dead were buried without their next of kin being notified.

The same day a Soviet inquiry board reportedly investigated the incident, and since then the Security Police have been making their arrests.

Irish Election Talk Dull

By PATRICK QUINN

DUBLIN, May 15 (Reuters)—Ireland's first federal election since the country became a free republic two years ago is a dreary affair lacking the sparkle and blarney many an Irishman was counting on.

Nary a shillalegh is swinging. Election speeches have been dry, and crowds small and heckling tame.

As nomination day Thursday neared for the polling May 30, it looked as though voting day might come and go with many still wondering what the fight is about.

This is probably because two main parties, with little real policy difference, are fighting on issues of economic planning and financial policy—hard even for an Irishman to dramatize from a soapbox.

The outgoing administration was built up of a half-dozen parties plus various independents under John A. Costello whose Irish unity party (Fine Gael) was the largest of the group. It held 31 seats of a total of 147 in the House of Representatives (Dail Eireann.)

Costello was ousted in mid-term this month when a handful of Independents rebelled and voted against him over the price of milk In the other corner is Fianna Fail, the party of Eamon de Valera which has been in opposition since Costello's narrow victory at the polls in 1948 ended De Valera's 16 year long rule.

Fianna Fail held the largest single block in the outgoing house with 67 seats—just six short of a majority.

De Valera claims Costello has been leading Ireland along a champagne road on a beer income, borrowing heavily and cutting deeply into Ireland's foreign capital to do it.

Costello says Ireland is in bad financial shape because of the De Valera policies in operation when he came to office.

Sanctions Cement Big Three Unity

By DEWITT MacKENZIE
Associated Press News Analyst

Further consolidation of Big-Three (Britain, France, the United States) policies for the Far East was achieved when the United Nations Sanctions Committee, which includes these great powers, voted a world-wide ban on shipments of war goods to Communist China.

There remain several more steps before the measure becomes effective. However, a big hurdle has been taken towards Big Three unity, which is what counts.

The first break in the embargo issue came last week just after Britain's Conservative Leader, Winston Churchill, made a dramatic plea for Big Three unity in the House of Commons. The shipment of war materials to China was then a burning issue.

The man who skippered Britain through the last world war told the Commons that preservation of the friendliest relations with the U.S. is a matter of life and death, not only for Britain but for all Western Europe. He could have been more blunt, barring diplomatic nicety, and said that the security of the Western bloc depends on Big-Three solidarity.

Shortly after he resumed his seat, the Government announced that the hotly-criticized rubber shipments to Red China had been halted for the rest of 1951. Then yesterday the United Nations took its sweeping action, with Britain and France supporting the measure.

Refused Haircut In Barber Shop

Legal action against the owner of a barber shop which refused to cut his hair is being considered by Oscar Peterson, Negro pianist. He said he walked into a Hamilton, Ont., shop, was told the shop was closed, then saw another—white—man arrive after him and have his hair cut. Mr. Peterson, who described the incident as an "awful comedown" after his bragging about conditions in Canada during a tour of the Southern United States, received the apologies of Mayor Lloyd Jackson.

—Central Press Canadian.

New Steel Industry Planned At Vancouver

VANCOUVER, May 15 (CP)—Industrialists here plan a primary ore industry for manufacture of steel, and latest methods of smelting will be investigated.

A study of conditions in Sweden and Norway will be made by Prof. W. M. Armstrong, consulting metallurgical engineer, and G. R. Heffernan, metallurgical expert of Vancouver Steel Ltd.

C. D. Hobbs, managing director of Vancouver Steel Ltd., and Vancouver Rolling Mills Ltd., announced today the two engineers had been named to make the trip overseas.

The two Vancouver companies, he said, will form the nucleous of the new industry.

Capital cost of an electric smelter and auxiliary steelmaking equipment has been estimated at $3,000,000.

Plans call for smelting of British Columbia ores to produce pig iron billets. Pig iron is the basis of steel.

Cabinet Meets On Civil Servants Wage Issue

(Special to The Daily News)

VICTORIA, B.C., May 15 — It is held unlikely in Government circles that B.C.'s 8000 Civil Servants will be forced to carry out their threatened strike vote over lack of action on wage requests.

Eight hundred members of the 2200-member Victoria branch of the Civil Servants' Association voted at a meeting Monday night for their executive to organize the taking of a strike vote unless the Government has taken definite action on their 15 per cent wage increase request by May 23, a week Wednesday.

The vote was taken with the knowledge that the Cabinet is holding a special meeting Wednesday on the question.

It is felt the Cabinet will be calling in officials of the Association early next week and the matter will be settled.

In explaining the move of the local branch, an official said the Cabinet has kept the Government employees "in the dark" too long, placing them in a difficult position.

"We feel that action will be taken now, but we still are determined to carry out the strike vote if we do not receive satisfaction," the spokesman stated.

DEATHS

By The Canadian Press

ST. CATHARINES, Ont. — Judge J. G. Stuart Stanburg, 77, for 12 years Lincoln County judge.

NASSAU, The Bahamas—Gordon Cameron Cushing, 69, well-known Montreal stockbroker.

STRASBOURG, France — Ernest Roth, 50, German socialist member of the European Consultative Assembly.

HASTINGS-ON-HUDSON, N.Y.—Peter W. Dykema, 77, former head of the music department of Teachers' College at Columbia University.

MOUNT VERNON, N.Y. — Raymond James Newberry, 55, director of traffic for Johns-Manville Corp.

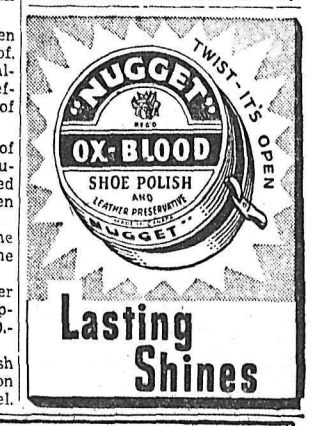

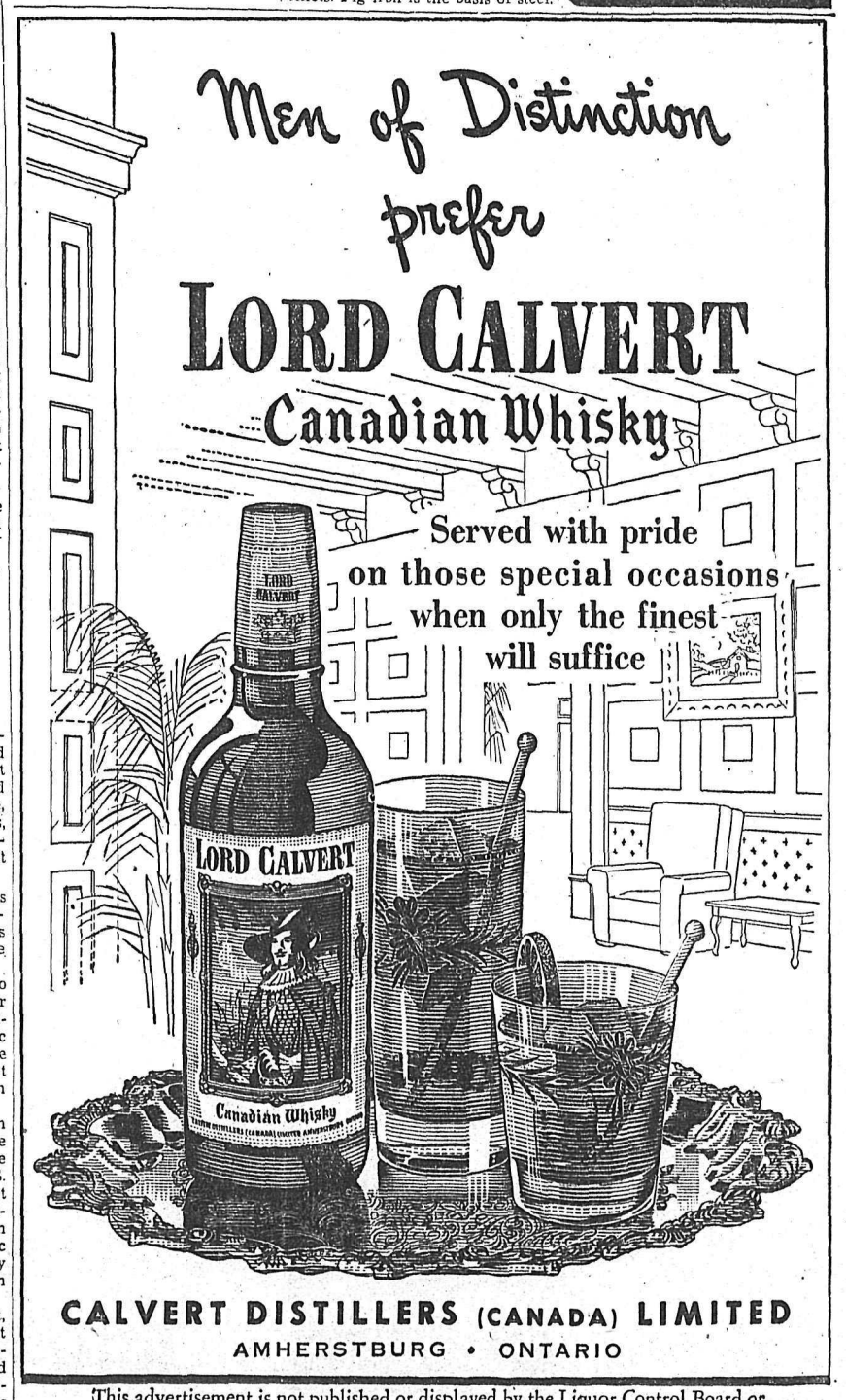

This advertisement is not published or displayed by the Liquor Control Board or by the Government of British Columbia.

They'll Do It Every Time

Registered U. S. Patent Office

By Jimmy Hatlo

COPR. 1951, KING FEATURES SYNDICATE, Inc., WORLD RIGHTS RESERVED

Today's Bible Thought

Many have failed to enter the portal to success because they were too proud to bow their heads in humility. You cannot even attain knowledge without humility. To learn as a child.—How long wilt thou refuse to humble thyself before me?—Ex. 10:3.

Aunt Het

Henry better go somewhere else to be a reformer. You can't reform folks if they think they're already better than you are.

Buy, Sell, Trade the Classified Way

SPORTS

Blackwell, Bickford Toss Tightest Duel Since '17

By The Canadian Press

Ewell Blackwell of Cincinnati and Vern Bickford engaged Tuesday night in one of the National League's tightest pitching duels in years. The Reds won 1-0 on Blackwell's one-hit job. Bickford allowed only two.

The blow that killed off Bickford was a home run by catcher John Pramesa in the seventh inning. The other Cincinnati hit was a double by Connie Ryan after Bickford had hurled 5 1/3 innings of hitless ball.

Bob Elliott doubled in the fifth to blast Blackwell's hopes for the second no-hitter of his career. Bickford pitched a no-hitter last season and also was gunning for a second such game.

A quick check of the records indicated the game was the tightest pitching battle in the National League since Fred Toney of the Reds and Jim Vaughn of Chicago Cubs faced each other May 2, 1917. Toney pitched a 10-inning no-hitter in that game and the only two hits off Vaughn came in the 10th.

Blackwell now has won five straight.

Detroit mauled four Washington pitchers for 14 hits and climbed into a second-place American League tie with Chicago as they registered a 12-4 victory behind Hal Newhouser's nine-hit pitching.

Vic Wertz and Pat Mullin led the Tigers' assault with three hits each, while Steve Souchock slammed an eight-inning homer off Joe Haynes after Wertz walked.

St. Louis Browns won a free-swinging 11-8 battle over Philadelphia Athletics as the two American League teams rapped out three homers, three triples and the same number of doubles.

CATCHER HIT

Gus Zernial hit two round trippers for the A's and Don Lenhardt one for the Browns. The Athletics also lost catcher Joe Tipton for several days when he was hit on the head by a swinging bat.

George Strickland was the big gun as Pittsburgh Pirates punched out a 7-3 National League victory over New York Giants before a crowd of 25,838 at Forbes Field. Strickland hammered out two homers and a single and drove in five runs.

A pinch single by big Bill Nicholson with the bases loaded in the top of the ninth gave Philadelphia Phils the necessary two runs to defeat St. Louis Cardinals 5-4 in a night National League game at St. Louis.

DODGERS DOWN CUBS

The front-running Brooklyn Dodgers opened their first tour of the West in brilliant style Tuesday, pounding out four home runs to sink Chicago Cubs 8-4.

Duke Snider's grand slam homer in the seventh inning of the National League game was the key blow in the Dodger attack. Gil Hodges, the major's home run leader, banged out his 10th and 11th homers and Jackie Robinson clouted his fifth.

Chicago White Sox edged Boston Red Sox 9-7 in 11 innings. Nelson Fox banged a two-run homer, the first homer of his major league career, to win the game.

Ed Robinson poled a three-run homer for Chicago in the first inning and Ted Williams hit his seventh for Boston with the bases empty in the fourth. Williams' clout was the 300th of his major league career.

Staid Golf Club Honors Bob Hope

ST. ANDREW'S, Scotland, May 15 (AP)—Comedian Bob Hope today was assigned the opening day starring role in the British amateur golf championship which opens Monday at Royal Porthcawl, Wales.

The staid Royal and Ancient Golf Club, which controls amateur championship, cast one eye at the huge crowd that showed up last year to watch Hope's buddy, Bing Crosby, and decided to put on Hope at 9:54 a.m. which means a big gallery regardless of the weather.

Hope will meet Charles C. Fox, 41-year-old paint manufacturer from Brough Yorkshire, England.

Fox, co-holder of the Yorkshire foursome title, said he was "delighted at my luck. I wanted to play a member of the American Walker Cup team or somebody like Hope. I understand he is a good golfer."

An eruption of the volcanic Mount Hekla in Iceland in 1845 scattered dust and ashes as far as the Orkneys, 500 miles distant.

KERRIES TO STAY IN LEAGUE DESPITE DEFICIT

VANCOUVER, May 15 (CP) — Kerrisdale Monarchs, despite a $4000 deficit last season, will continue in the Mainline-Okanagan Hockey League next Winter, a club spokesman said today.

Plans are already underway to re-build the Monarchs for next season and Coach Scotty Milne has prepared a tentative roster. High on the list is former New Westminster Royal's Hermie Gruhn, now in retirement.

The club has lost $9000 in two years at the Kerrisdale Arena, and the spokesman said "our angel took care of the loss."

The "angel," who owns 50 per cent of the club, is a well-known Vancouver lumberman who prefers to stay in the background.

VANCOUVER (CP) — Eddie Powers quit as a referee in the Inter-City Lacrosse League.

Powers said the League Commission failed to live up to an agreement he said they made with him before the season opened.

Your Best Buy
Harwood's Rye
Canada's Finest
H50-16
This advertisement is not published or displayed by the Liquor Control Board or by the Government of British Columbia.

Good Year for Prairie Ducks

The waterfowl picture for 1951? Excellent, according to Bert W. Cartwright, veteran chief naturalist of Ducks Unlimited (Canada). Lining up material for the "Duckological", monthly newsletter which keeps conservationists and sportsmen abreast of duck developments in Western Canada, Cartwright scanned 1951 clues, smiled and said, "Could be an exceptionally good year."

That prediction is logical after one reads the "Duckological", which is definite about the fact that "surface water conditions throughout the Southern areas of the Prairie provinces are excellent . . . sloughs and potholes have been filled to capacity in areas which have been devoid of water for the past two years."

Cartwright's summary, by provinces, says "everything points to one of the best production years over the whole of Alberta . . . normal Spring rains will be needed to keep things in shape . . . Saskatchewan: prospects excellent . . . Manitoba: prospects good.

The inaugural edition of "Duckological" for 1951 points up two notable firsts in D.U. history. Most significant is the forecast map which attaches to each copy of the "Duckological". This issue is the first since the "Duckological" came into print (1938) that shows a map with nothing but "excellent" across its face.

The current issue also touches on another first, the recent "airlift" repair operation by members of D.U.'s Alberta staff when the Willowbend dam was washed out by flood waters. Southern Alberta project supervisor Fred Sharp and Pilot Al James flew 140 bags of sand into the dam break dropping each one at 30-foot height.

SWANSONS WIN BALL OPENER

CRANBROOK, B.C., May 15 — Opening city softball tonight Swansons shut out Byng 9-0. Swanson pitcher, Ed Swanson, held Byng to one hit and whiffed ten batters.

Paul Yakovich allowed eight hits, but scoring was largely on Byng errors.

Torch Toreson was Byng catcher and Joe Downey caught for Swansons.

A good sized crowd attended following rain-out of Monday's opening game.

Swansons	101 340 0—9	8	1
Byng	000 000 0—0	1	7

Umpires — Jim Sharkey, Floyd Gee, Charley Kram.

U. K. Soccer Club Sails for Canada

LONDON, May 15 (Reuters) — Fulham, the English First Division soccer club, left London today bound for a tour of Canada.

The London team will sail from Liverpool for Quebec later today on the Empress of Scotland. There are 21 persons in the group.

TRADE PITCHERS

CHICAGO, May 15 (AP)—Chicago White Sox tonight traded left-hander Bob Cain to Detroit Tigers for pitcher Saul Rogovin, a 205-pound righthander. No cash was involved in the exchange.

TORQUAY, England (CP) — A councillor appealed to citizens of this Devonshire town not to abuse the local ambulance service. He told of one man who summoned an ambulance because his corns were hurting.

Sport Briefs

LONDON (AP) — American-owned Turco II and Chinese-owned Ki Ming remained joint favorites at 10 to 1 for the Epsom Derby at a bookmakers call-over on the race.

The 1½-mile classic is scheduled for Epsom Downs May 30.

CHICAGO (AP)—If Joe Maxim doesn't box well in his May 30 bout against Ezzard Charles, it won't be due to lack of practice. Maxim, the light heavyweight champion, boxed four rounds in a gymnasium ring Tuesday. That raised to 186 the number of rounds he has boxed in preparation for his heavyweight title fight with Charles, the heavy champion.

REFUSE TITLE BOUT

PARIS (AP) — Col. John V. Grombach, American manager of French middleweight boxer Laurent Dauthuille, told reporters he has refused an offer of Paris matchmakers for a title fight between Dauthuille and middleweight champion Ray (Sugar) Robinson of New York.

Robinson will fight the French champion, Kid Marcel, in a 10-round non-title bout here May 21.

NEW YORK (AP) — Regis King, who refused a $40,000 bonus from Cincinnati Reds of the National League, hurled a no-hit, no-run game for the Manhattan College baseball team against Kings Point. Manhattan won 9-0.

INDIANS CUT SQUAD

CLEVELAND (AP) — Cleveland Indians reduced their squad to the regulation 25 players by cutting loose pitchers Jesse Flores and Charley Harris.

Flores was sold outright to San Diego of the Pacific Coast League.

Harris, bought recently from Philadelphia Athletics, was sent to San Diego on 24-hour recall.

BERLING (AP) — The West Berlin newspaper Der Abend suggested editorially West Germany should refuse to join the 1952 Olympics rather than give in to the Communist East.

The editorial ridiculed the motion that sport is non-political and asserted Russia's admission to the International Games represented a cold war victory for the Soviet Union.

SAN ANGELO, Tex. (AP) — A haven for destitute former professional athletes—with both Winter and Summer homes — is planned by the Christian Athletes' Foundation.

Rev. Stoney Jackson, a minister of the Christian church and a director of the C.A.F., announced two sites have been selected and that baseball will be asked to send the project on its way.

Be Wise! Get
Wiser's
DELUXE
WHISKY
This advertisement is not published or displayed by the Liquor Control Board or by the Government of British Columbia.

Serve Canada in the

"Front Lines of Freedom"

WITH THE EXPANDING CANADIAN ARMY NOW BEING RAISED EMBODYING FAMOUS REGIMENTS OF THE

RESERVE FORCE

Famous Reserve Force Units from all parts of Canada will be represented in the 27th Canadian Infantry Brigade Group. Companies, batteries, squadrons or troops, are being raised by the following Reserve Force Units in your area:

The British Columbia Regiment (Duke of Connaught's Own), Royal Canadian Armoured Corps . . . . . Vancouver, B.C.

The Seaforth Highlanders of Canada Vancouver, B.C.

The British Columbia Dragoons, Royal Canadian Armoured Corps . . . Vernon, B.C.

The Canadian Scottish Regiment (Princess Mary's) . . . . . Victoria, B.C.

SIGNALS: Men from training regiments and squadrons of all Commands.

RCEME: Men from technical regiments and squadrons of all Commands.

SERVICE CORPS: Men from RCASC units of all Commands.

DENTAL CORPS: Men from RCDC units of all Commands.

Each Armoured and Infantry unit designated will retain its name and insignia in this new Active Force Brigade Group

MEN ARE WANTED NOW!

ENROLLMENT STANDARDS:

To enlist you must:

1. Volunteer to serve anywhere.
2. Be a Canadian citizen or other British subject.
3. Be 17 to 40 (Tradesmen to 45).
4. Meet Army requirements.
5. Married men will be accepted.

TERMS OF ENGAGEMENT:

You will be enrolled in the Canadian Army Active Force for a period of three years.

All men are eligible for Overseas Service. If the military situation permits, married men after one year's Service Overseas, single men after two years' Service Overseas, may request discharge even if they have not completed full three years' service.

CONDITIONS OF SERVICE:

Current rates of pay and allowances. Serve for 3 years or make it a career.

VETERANS' BENEFITS:

Reinstatement in civil employment, Unemployment Insurance and other appropriate benefits under Veterans' Charter as extended by Parliament.

MEN:

Retention of present Reserve Force rank or the rank held in Second World War, subject to proving qualifications in service within a 90-day period.

OFFICERS:

Short Service Commissions will be granted to officers who do not wish to enroll in the Active Force on a Career basis. Further information should be obtained from your own unit or the nearest Army Personnel Depot.

APPLY TO:-Any unit listed above, or the nearest Recruiting Depot:

No. 11 Personnel Depot, 4050 West Fourth Ave., VANCOUVER, B.C.

TRAINED UNITED STRENGTH IS NEEDED TO PREVENT AGGRESSION

JOIN THE CANADIAN ARMY ACTIVE FORCE NOW!

L'IL ABNER

PHONE **1032** **HOME FURNITURE CO. LTD.** NELSON B. C.
2-pce. Super Soft Lounges. Double spring construction. Best quality Belgium velour covers. SPECIAL — $169.00.

HENRY

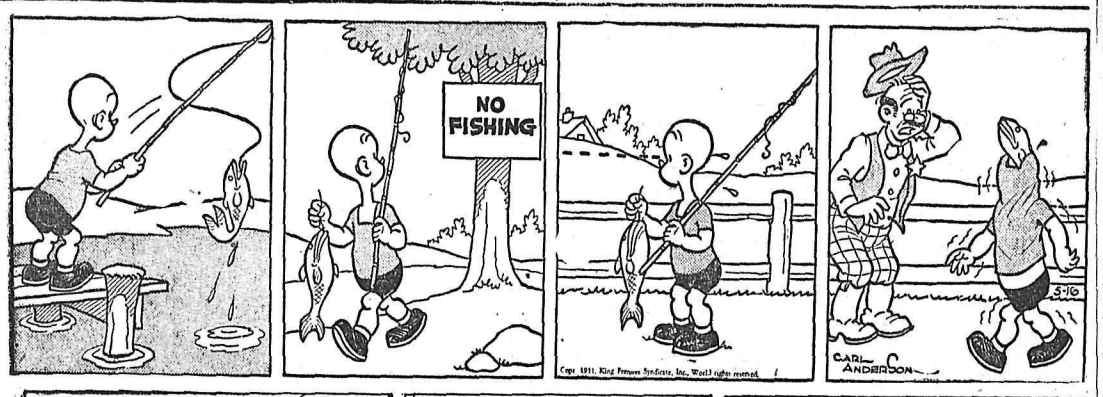

KING OF R.C.M.P.

BLONDIE

SECRET AGENT

DONALD DUCK

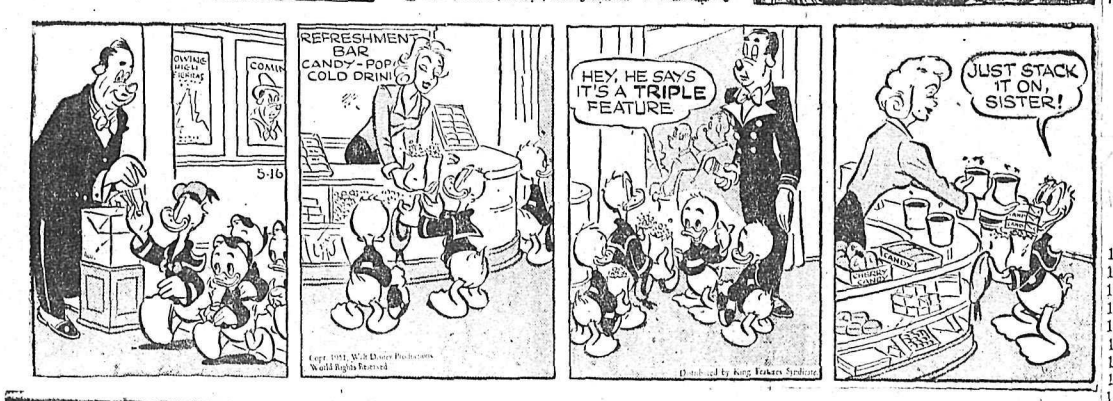

BUZZ SAWYER

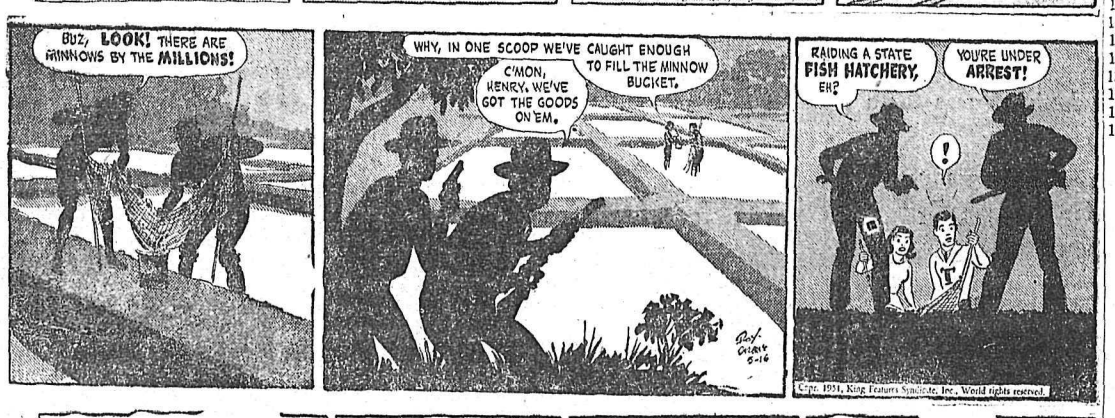

JIGGS

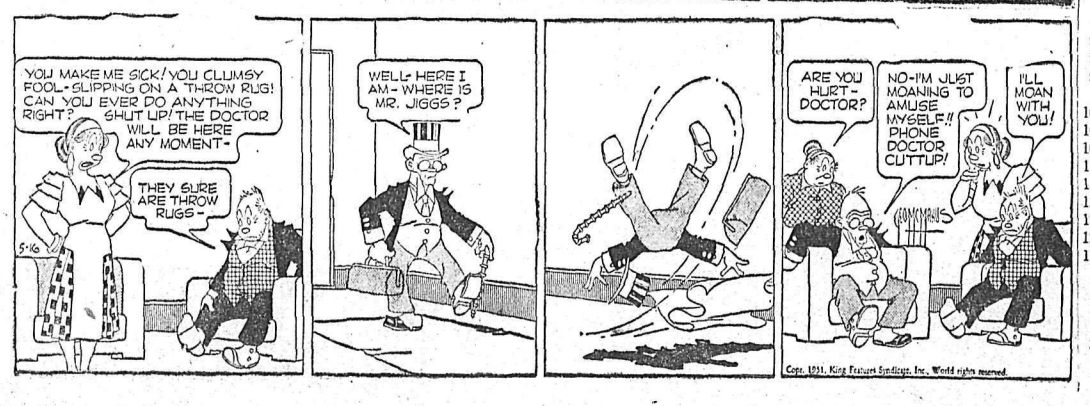

TODAY'S *News Pictures*

Grieved Father

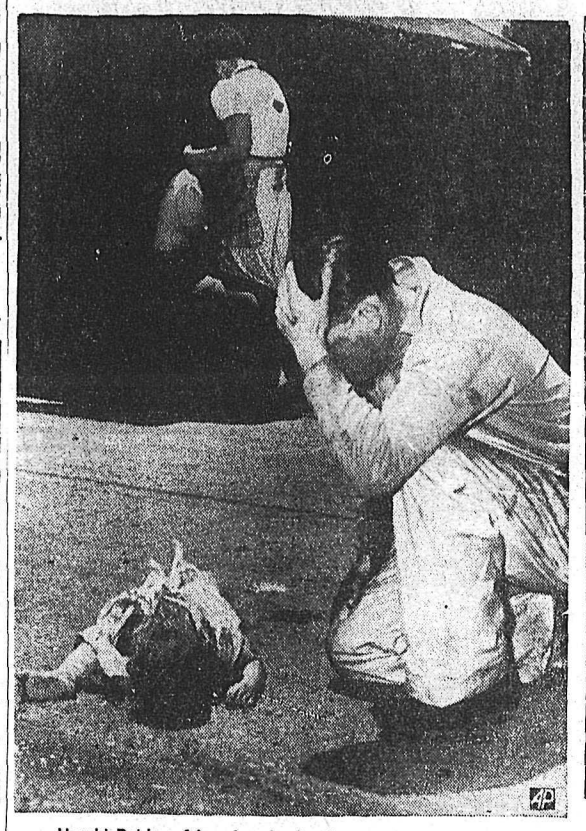

Harold Dahler of Los Angeles bends over the crumpled form of his 17-months-old daughter, Mary, after she was run over by a truck. In background, sitting in a chair, the child's mother is comforted by neighbors. The girl, critically injured, was playing in an alley when the driver started the truck.—(AP Wirephoto.)

Repeat Performance

"Gloria," only 12 hours old, leans shakily on her mother's protective forleg as she looks out on wide world for first time at Ringling Brothers-Barnum Bailey circus in Boston, Mass. The birth was a repeat performance for "Edith," the mother. Five years ago in Boston she gave birth to a son, "Mr. Boston," looking on from a 14 foot altitude at pight. "Gloria," named in honor of Hollywood starlet Gloria Drew, weighed in at 40 pounds. Blackie Barlow (left) measured baby at a mere five feet.—(AP Wirephoto.)

India's Holy Men Pray for Peace

Sadhus, holy men of Hindoos, have gathered from all parts of India for the All-India Sadhus conference. The aim is defined as the Propagation of the Ideals of Peace. Here they unfurl a saffron flag; symbolizing world peace.—Central Press Canadian.

Plays Gift Piano

President Truman plays a gift piano at the White House with obvious enjoyment. The instrument is a specially-designed one made for him by the American piano industry from materials assembled from United Nations countries.—(AP Wirephoto.)

ON THE AIR

CKLN PROGRAMS . . . 1240 ON THE DIAL

WEDNESDAY, MAY 16, 1951

7:00—News
7:05—Top of the Morning
7:30—News
7:35—Top of Morning
8:00—News
8:10—Sports News
8:15—Breakfast Club
8:45—For You Madam
8:55—Meal of the Day
9:00—News
9:01—Betty and Bob
9:15—Western Tunes
9:45—Your Musical Appointment
9:59—Time Signal
10:00—News
10:01—Ladies' Choice
10:15—Sons of the Pioneers
10:30—Oliver's Choice
10:45—Musical Kitchen
11:00—News
11:05—Song Parade
11:30—Aunt Mary
11:45—Notice Board
12:00—News
12:01—Notice Board
12:15—News
12:25—Sports News
12:30—Farm Broadcast
12:55—From Parliament Hill
1:00—News
1:01—Wednesday Serenade
1:59—News
2:00—B.C. School Broadcast
2:30—Intermission
2:45—Women's Program
3:00—News
3:01—Easy Listening
3:14—Train Time
3:00—Don Messer
3:30—Musical Roundup
3:45—Pacific News
3:59—News
4:00—Leo Barkin
4:15—Music by Goodman
4:30—Maggie Muggins
4:45—Sacred Heart
4:55—On the Air
5:00—News
5:01—Superman
5:15—News
5:25—Sport News
5:30—Question Box
5:45—Easy Aces
6:00—The Question Box
6:30—Cavalcade of Melody
7:00—News
7:15—News Roundup
7:30—CBC Wednesday Night
10:00—News
10:15—Chapter and Verse
10:30—CKLN Sports Report
10:45—Musicale
11:00—U. N. Today
11:15—Collectors Items
11:45—Nightcap
11:55—News Nite-cap.

CBC PROGRAMS

PACIFIC DAYLIGHT TIME

THURSDAY, MAY 17, 1951

8:00—News
8:10—Here's Bill Good
8:15—Breakfast Club
8:45—Anything Goes
9:00—BBC News
9:15—Aunt Lucy
9:30—Laura Limited
9:45—Your Musical Appointment
10:00—Morning Visit
10:15—The Happy Gang
10:45—Invitation to the Waltz
11:00—Kindergarten of the Air
11:15—A Man and His Music
12:15—News
12:25—Showcase
12:30—B.C. Farm Broadcast
12:55—Five To One
1:00—The Concert Hour
2:00—B.C. School Broadcast
2:30—Program Resume
2:45—Women's Program
3:00—Brave Voyage
3:15—Western Five
3:30—Listener's Choice
4:00—Sunshine Society
4:30—20,000 Leagues Under the Sea
4:45—Arthur Godfrey
5:00—International Commentary
5:10—The Westons
5:30—Intimate Review
5:45—Young Man With a Song
5:55—News
6:00—Guestin' With Kesten
6:30—Wayne and Shuster
7:00—News
7:15—News Roundup
7:30—Eventide
8:00—Radio Cartoons
8:15—Points of View
8:30—John and Judy
9:00—Arthur Godfrey
9:30—Vancouver Concert Orchestra
10:00—News
10:15—Cases and Chases
10:30—Winnipeg Drama
11:00—UN Today
11:15—Fine Arts Quartet
11:45—Nightcap
11:55—News

DAILY CROSSWORD

ACROSS
1. Foot covering
5. Tart
9. Near (poet.)
10. Dry, multiple fruits
12. Kind
13. Constellation
14. Note in the scale
15. An interdiction
18. Coin (Jap.)
19. Undeveloped flower
20. Excavated
21. Morsel
22. Study hard (slang)
23. Minute skin openings
26. Stops
27. S-shaped molding
28. Speak
29. Openings (anat.)
30. Hole-piercing tool
31. Sleeveless garment (Arab.)
34. Disbands, as troops
37. Measure (Chin.)
38. Large roofing slate
39. Native of Turkey
40. City (Ger.)
42. Gull-like birds
43. Nuclei of starch grain
44. Liberate

DOWN
1. Breathe noisily in sleep
2. A wading bird
3. Solemn promise
4. Erbium (sym.)
5. Pungent
6. Any outer covering
7. At home
8. To take apart
9. Vipers
11. Scorches slightly
13. Touch end to end
16. A wading bird
17. An image of a deity
21. Winged insect
22. An arm of the sea
23. Kind of dog
24. Like an ogre
25. Quantity of paper
26. Corridor
28. A deep draft (colloq.)
30. Biblical name
31. Sky-blue
32. Capital (Switz.)
33. Questions
35. Russian city
36. Roman road
41. Chinese river
42. Territorial Force (abbr.)

I	L	I	A	D		A	M	A	S	S
N	A	C	R	E		H	O	R	A	B
C	R	A	M	P	S		B	E	T	A
			S	O	H	O			I	N
E	S	S		N	A	N	K	I	N	G
L	E	A	V	E	D		O	N		
F	A	R	A	D		G	L	U	E	S
		I	S		C	H	A	R	G	E
P	A	S	T	U	R	E		E	O	N
E	M			P	U	R	L			
A	B	E	D		S	K	A	T	E	D
C	E	R	O	S		I	M	A	G	E
E	R	A	T	O		N	A	G	G	Y

Yesterday's Answer

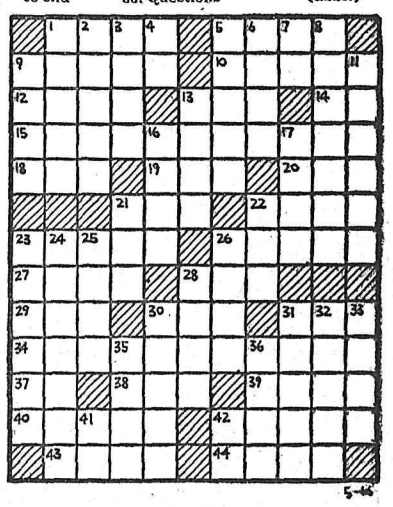

DAILY CRYPTOQUOTE—Here's how to work it:

A X Y D L B A A X R
is L O N G F E L L O W

One letter simply stands for another. In this example A is used for the three L's, X for the two O's, etc. Single letters, apostrophies, the length and formation of the words are all hints. Each day the code letters are different.

A Cryptogram Quotation

G U W R N G Q C L R N, L U D P U D G R S W
E Q T W G U W U D M U W F G H W N C W P G D Q Y
Q C U E A R Y S Y Q L O W J M W — J W C Q W.

Yesterday's Cryptoquote: HENCEFORTH THE MAJESTY OF GOD REVERE; FEAR HIM, AND YOU HAVE NOTHING ELSE TO FEAR—FORDYCE.

Distributed by King Features Syndicate

CLASSIFIED ADS

PERSON-TO-PERSON WANT ADS FOR QUICK RESULTS!

Phone 144 — **Deadline for Classified Ads—5 p.m.** — **Phone 144**

BIRTHS

KILL—To Mr. and Mrs. Kenneth Kill at Rossland, May 12, a daughter.

EYRES—To Mr. and Mrs. T. A. Eyres, at Rossland, a son, May 11.

THOMAS—To Mr. and Mrs. E. S. Thomas at Rossland, May 10, a daughter.

BEAUDRY—To Mr. and Mrs. G. Beaudry, at Rossland, May 10, a daughter.

SCHMIDT—To Mr. and Mrs. Carl Schmidt, of Silverton, at Slocan Community Hospital, New Denver, May 10, a daughter.

HELP WANTED

THE BRITISH COLUMBIA CIVIL Service requires a janitor-engineer, Grade 1—for the Government Agency, Rossland, Department of Finance. Salary: $195. per month, (including Cost-of-Living Bonus). Must have approved Heating Engineer's certificate (low pressure). Candidates must be British subjects, not over 45 years of age, except in the case of ex-service men who are given preference. Application Forms, obtainable from all Government Agents, to be completed and returned to the Chairman, B.C. Civil Service Commission, Weiler Building, Victoria, not later than May 26th, 1951.

WANTED—CONTRACTORS WITH equipment to log minimum 10 million feet per year in Arrow Lakes region. 6 to 10 years logging to the right party. Will contract entire operation, falling-yarding and loading-hauling or falling, yarding, loading and hauling separately. 7 month operating season. Roads mostly in. Contact Mr. Leitch, 928 West Pender, Vancouver, immediately with details of equipment, availability, etc.

REFINED MIDDLE AGED HOUSEkeeper, or widow required for quiet modern home, on lakeshore. Two adults and one semi-invalid lady. One who prefers good home, to high wages. Box 324 Daily News.

WANTED IMMEDIATELY—MANager for Co-Op. store; meat and grocery stock. Apply, stating experience, references and salary expected, to Secretary, Rossland Consumer's Co-Op. Society, Rossland, B.C.

BOY OR GIRL WISHING TO learn newspaper work. Apply A. W. Gibbon, Editorial Department, Daily News, after 2 p.m.

WANTED — MINERS AND MUCKers. Apply Room 15, K.W.C. Blk., 490 Baker St., Nelson, B.C.

MAN FOR HEAVY GOODS WAREhouse. Apply Wood Vallance Hardware Co. Ltd.

WANTED—DELIVERY MAN FOR city. Apply 636 Baker St., or phone 1192.

AGENTS WANTED

FOR STEADY INCOME IT'S hard to beat selling everyday necessities. Rawleigh quality Products known everywhere. For more information write Rawleigh's, Dept. WG-E-153-223, Winnipeg.

PETS, CANARIES, BEES, ETC.

SPANIEL PUPPIES FOR SALE—Phone J. DeJong, 891-L.

BUSINESS AND PROFESSIONAL DIRECTORY

ASSAYERS AND MINE REPRESENTATIVES

E. W. WIDDOWSON & CO. ASsayers. 301 Josephine St., Nelson.

H. S. ELMES, ROSSLAND, B.C., Assayer, Chemist, Mine Rep.

AUTO WRECKERS

DAVIES TRANSFER AND AUTO Wrecking. Phone Rossland, 171.

ENGINEERS AND SURVEYORS

BOYD C. AFFLECK, 218 GORE ST., Nelson, B.C., Surveyor, Engineer.

INSURANCE AND REAL ESTATE

McHARDY AGENCIES LTD., INsurance, Real Estate—Phone 135.

LIVESTOCK DEALERS

WE BUY OR SELL LIVESTOCK—Contact H. Harrop; Phone 117.

MACHINISTS

BENNETTS LIMITED
Machine Shop, acetylene and electric welding, motor rewinding. Phone 593 — 324 Vernon St.

Nelson Daily News

Classified Advertising Rates:
15c per line first insertion and non-consecutive insertions.
11c line per consecutive insertion after first insertion.
48c line for 6 consecutive insertions.
$1.56 line per month (26 consecutive insertions). Box numbers 11c extra. Covers any number of insertions.
PUBLIC (LEGAL) NOTICES, TENDERS, Etc.—20c per line, first insertion. 16c per line each subsequent insertion.
ALL ABOVE RATES LESS 10% FOR PROMPT PAYMENT

Subscription Rates:

Single copy	$ .05
By carrier, per week, in advance	.25
By carrier, per year	13.00
Mail in Canada, outside Nelson:	
One month	1.00
Three months	2.50
Six months	4.50
One year	8.00
United States, United Kingdom:	
One month	1.00
Three months	3.00
Six months	6.00
One year	12.00

Where extra postage is required, above rates plus postage.

PHONE 144 FOR CLASSIFIED

PUBLIC NOTICE

NOTICE TO CONTRACTORS

SEALED TENDERS for the General Contractor including all trades endorsed "Tender for Montrose School, Trail, British Columbia" for the erection and completion of a two-room school located at Montrose, British Columbia. Construction will be frame.

Working drawings and specifications will be available on or after the 14th day of May, 1951, at the office of the Board of School Trustees, 1145 Cedar Avenue, Trail, British Columbia. Reference copies only will be available at the office of Sharp & Thompson, Berwick, Pratt, 929 Spokane Street, Trail, British Columbia.

A certified check on a chartered bank of Canada for five per cent (5%) of the tender must accompany each and every tender and shall be forfeited if the party tendering declines to enter into contract when called upon to do so.

On award and signing of the contract the successful tenderer may furnish to the Board of School Trustees a bond equal to fifty per cent (50%) of the contract price. On receipt of this bond the certified check will be returned.

Tenders must be in the hands of the Secretary of the Board of School Trustees, School District No. 11 (Trail), 1145 Cedar Avenue, Trail, B.C., on or before 5 p.m. Thursday, May 31, 1951.

The lowest or any tender may not necessarily be accepted and the Board reserves the right to reject any or all tenders without explanation. No tender will be considered having any qualifying clauses whatsoever.

A deposit of ten dollars ($10.00) is required for each set of plans and specifications and will be returned on receipt of same in good condition.

SHARP & THOMPSON,
BERWICK, PRATT.
For the Board of School Trustees,
School District No. 11,
TRAIL, B.C.
Dated at Trail, B.C.,
this 12th day of May, 1951.

NOTICE TO CONTRACTORS

SEALED TENDERS for the General Contractor including all trades endorsed "Tender for Genelle School, Trail, British Columbia" for the erection and completion of a one-room school located at Genelle, British Columbia. Construction will be frame.

Working drawings and specifications will be available on or after the 14th day of May, 1951, at the office of the Board of School Trustees, 1145 Cedar Avenue, Trail, British Columbia. Reference copies only will be available at the office of Sharp & Thompson, Berwick, Pratt, 929 Spokane Street, Trail, British Columbia.

A certified check on a chartered bank of Canada for five per cent (5%) of the tender must accompany each and every tender and shall be forfeited if the party tendering declines to enter into contract when called upon to do so.

On award and signing of the contract the successful tenderer may furnish to the Board of School Trustees a bond equal to fifty per cent (50%) of the contract price. On receipt of this bond the certified check will be returned.

Tenders must be in the hands of the Secretary of the Board of School Trustees, School District No. 11 (Trail), 1145 Cedar Avenue, Trail, B.C., on or before 5 p.m. Thursday, May 31, 1951.

The lowest or any tender may not necessarily be accepted and the Board reserves the right to reject any or all tenders without explanation. No tender will be considered having any qualifying clauses whatsoever.

A deposit of ten dollars ($10.00) is required for each set of plans and specifications and will be returned on receipt of same in good condition.

SHARP & THOMPSON,
BERWICK, PRATT.
For the Board of School Trustees,
School District No. 11,
TRAIL, B.C.
Dated at Trail, B.C.,
this 12th day of May, 1951.

NOTICE

Scheduled freight service Nelson to Bonnington, operated by Peter W. Popoff, Blewett, B.C., will be discontinued on and after June 14, 1951, subject to the consent of the Public Utilities Commission. Any objections may be filed with the Superintendent of Motor Carriers, Public Utilities Commission, Vancouver, up to May 31, 1951.

LIVESTOCK, POULTRY AND FARM SUPPLIES, ETC.

FINEST QUALITY R.O.P. - SIRED Rhode Island Red and New Hampshire Chicks. Mixed sex $5 for 25, $10 for 50, $20 for 100, $95 for 500. Pullets at 36c. Cockerels 10c. — TRIANGLE HATCHERY, ARMSTRONG, B. C.

FOUR HEAD SADDLE STOCK, 3 geldings, 1 mare; strawberry roans and bays, suitable for stampede, colts halter-broken. Gene Hird, Slocan City, B.C.

HATCHING EGGS 8 BREEDS bantams 6 breeds standard, pairs bantams in Sebrights, Hamburgs, Cochin and Japanese. Tony Banks, R.R. 1, Nelson, B.C.

FOR SALE—2 HEAVY DRAUGHT logging horses with harness if necessary. Also 2 saddle horses, both colts, 2 and 4 yrs. Apply W. H. Cowley, Perry's Siding.

WANTED — HIGHEST PRICES paid for cattle of any kind or age by Dick Kleef. Phone, wire or write to Dick Kleef, R.R. 1, Nelson. Phone 401-L-4

FOR SALE — 1 TEAM HORSES and harness, and a 1-team mower. M. W. Wellwood, R.R. 1, Nelson. Phone 4-H Balfour.

AUTOMOTIVE MOTORCYCLES, BICYCLES

The Best in USED CARS

1951 Hillman Sedan
1950 Pontiac Hydramatic Sedan
1950 Studebaker 5 pass. Coupe
1950 Austin Sedan
1950 Austin Light Delivery
1950 Hillman Sedan
1949 Ford Light Delivery
1949 Dodge Sedan
1949 Austin Coach
1947 Pontiac Sedan
1946 Chevrolet Sedan
1946 Chevrolet Panel
1939 Chevrolet Coach
1939 Plymouth Sedan
1938 Plymouth Sedan
1938 Ford Coupe
1938 DeSoto Coupe
1935 Ford Coupe
1934 Dodge Sedan
1932 Dodge Sedan

TERMS AND TRADES

Empire Motors
803 Baker St. Phone 1135

These Need Nothing But Driving!

6
'46, '47 and '49
Mercurys and Fords

We're not fooling when we say all these used cars are at
Special Prices

QUEEN CITY MOTORS

FOR SALE — CHEVROLET JEEP (Army type) 1500 cwt. 4-wheel drive, new motor and battery, good tires, covered box; in splendid running order, suitable for mining. Price, $750. Yale Lead & Zinc Mining Co., Ltd., Ainsworth.

FOR SALE—4-DOOR CUSTOM DEluxe Ford. Radio, heater, overdrive. Low mileage; excellent shape. Apply 410 First St., phone 1540-L.

FOR SALE—1940 FORD DELUXE sedan. New engine last Fall. Good rubber and paint job. All round good car 410 First St. after 6 p.m. or phone 1540-L.

FOR SALE — 2 GASOLINE POWered bicycles. Good bargains. Need cash. 912 Vernon St., or phone 844-R evenings.

FOR SALE — 1 TRUCK AND 2 freight vans. J. R. Miller Transport, 321 Baker Street.

FOR SALE — 1937 PLYMOUTH Coach in good condition. $625.00. Phone 231-X-1 after 6 p.m.

FOR SALE — 1936 CHEVROLET Master Coach. Good condition. Phone 978-X.

FOR SALE—1940 WILLY'S; GOOD condition. Good tires, etc. $500 Apply Box 351, Daily News.

FOR SALE—1940 FORD DELUXE Sedan. Very good condition. — Phone 161-L2.

1937 CHEV. COACH — APPLY 510 Carbonate St. after 4 p.m.

FOR SALE—'31 MODEL A COACH in A-1 shape. Phone 202-X.

FARM, GARDEN AND NURSERY

FOR SALE — GOOD QUALITY and size Netted Gem potatoes; $1.40 per 100. Smaller size, suitable for seed, $1.00 per 100. Stock feed potatoes, $10.00 per ton, at Crescent Valley. Apply Jack Kosiancic.

WANTED — BALED HAY. WRITE or phone Western Exploration Co. Ltd., Silverton, B.C.

HAVE YOUR GARDEN ROTARY plowed Phone 451-Y

SCHOOL AND INSTRUCTION

NELSON BUSINESS COLLEGE—Day and Night Classes.

PROPERTY, HOUSES, FARMS ETC., FOR SALE

FOR SALE

1. A very neat bungalow, 2 bedrooms. Good garden lots. $5000
2. Store and 4 suites. A-1 revenue, Nelson location. $9200
3. 3 bedroom house, 3 lovely garden lots, fruit trees and berries, flowers, etc. Fairview. $5150
4. 5 bedroom house, very close in, stone foundation, furnace. Ideal for roomers. $6300
5. Comfortable home. New roof, 2 lots in garden. $3850

ALSO

1.4 acres with beach, natural woods, etc., lawns and flowers. Practically new bungalow, fully modern and very attractive. 2 miles from Nelson on Nelson side of West Arm. $6500

AND

(At last, reasonable terms). Small 2 bedroom home. $1200 cash, balance like rent. Price $2650

AND

3 bedroom house. Cement foundation. 4 garden lots. $4950

(Good terms on all of above)

C.W. Appleyard & Co.
Fire, Car and General Insurance
Established 38 Years
Phone 269—Box 26—392 Baker St.
Insurance Mgr. — T. C. Lambert

NEW 5-ROOM BUNGALOW FOR sale. 2 lots; garden planted. Immediate occupancy. Phone 1435-L.

FOR SALE — 4 ROOM BUNGAlow. Centrally located. Occupancy June 1st. 408 Mill St.

FARM FOR SALE—SIX ACRES of land; eight-roomed house on cement foundation; full-size basement; outbuildings, assorted fruit trees, vegetables planted. On Blewett Road. Apply Box 347, Daily News.

4-RM. HOUSE, EQUIPPED WITH running water and light. 1 mile out of Castlegar. Also pasture space. Apply Mildred Perepolkin, Castlegar, B.C.

6 ROOM HOUSE, 3 LOTS, ON Vancouver St. Newly painted outside. $4500. Apply Box 421, Daily News.

2 LOTS. 1 BLOCK FROM JR. HIGH. Apply 723 Robson St.

FOR SALE — 6 ROOM HOUSE. Phone 731-L.

FOR SALE, MISCELLANEOUS

ATTENTION CAFE OWNERS — For sale — New and used juke boxes. Write Van Dusen Bros, 906 9th Ave., Calgary, Seeburg Distributors.

FOR SALE — HEINTZMAN CONcert Grand Piano in excellent condition and very cheap for cash. Box 314 Daily News.

FOR SALE — 1 ELECTRIC NAtional cash register (brown), also check perforator. Apply Box 1080, Fernie, B.C.

FOR SALE — G.E. ELECTRIC range in excellent condition. $175 cash. Phone 95.

PIPE — FITTINGS — TUBES SPEcial low prices. Active Trading Co. 935 E. Cordova St., Vancouver.

WINE BABY CARRIAGE FOR sale. $25.00. In good condition. Phone 1110-L.

FOR SALE — 4-ELEMENT GENeral Electric range, in good condition. Ph. 428. S. A. Maddocks.

GRIZZLY HIDE, MOUNTED BY G. L. Pop. See at Gene Hird's, Slocan City, B.C.

GAS RANGE PRACTICALLY NEW for sale. Perfect condition. Phone 1550-L.

FOR SALE—McCLARY "CHARM" range. Very good condition. $115 cash. Phone 1229-R1.

FOR SALE — G.M. FRIGIDAIRE, 6 cu. ft., chesterfield and one chair, iron bed and springs. Phone 340-Y.

30 OR 40 LOADS OF EARTH FOR filling may be had for the hauling. Apply 1515 Ward. Ph. 325.

FOR SALE — 3 STAMP MACHines. Apply Al Edwards, C.P.R. Lunch Counter.

CAMP RANGE FOR SALE, IN A-1 condition. Phone 89-R, Kaslo, B.C.

MAROON SUNSHINE PRAM FOR sale; also play-pen. Phone 919-Y.

TENNIS RACQUET, TOASTER, Phone 330-L.

PRIVATE SALE OF HOUSEHOLD furniture. Ph. 629-R after 6 p.m.

USED ELECTRIC WASHING MAchine. Good condition. Phone 1157.

MICRONIC HEARING AIDS.—Write P.O. Box 39, Nelson, B.C.

FOR SALE—FRIG. IN GOOD CONdition. Phone 1069-Y.

WESTINGHOUSE ELECTRIC range, $90. Phone 1558-L.

USED LUMBER FOR SALE. — About 8000 ft. App. 114 Anderson.

SUMMER RESORTS

CRESCENT BEACH AUTO COURT now open, under new management. Fully furnished, toilets, showers. Boats and store. Halfway between Nelson and Kootenay Lake ferry. Write or phone, R.R. No. 1, Nelson, B.C.

MACHINERY

The
WKE (HMS) MOBIL-MILL
is unquestionably the answer to your milling problems.

The WKE (HMS) Mobil-Mill is a complete, prefabricated unit. The structural framework, made up into panels at the factory, only requires field bolting for erection at the site. The frames are of heavy columns, channels and angles, crossbraced by lighter members and tie rods. All machinery units necessary to the operation of an HMS circuit are included.

The principal advantages of the Mobil-Mill are:

★ Economical installation and operating costs.
★ More complete economic recovery.
★ Versatile—greater operating functions.
★ Quick Returns—prefabricated, semi-portable, speedy installation.

Get acquainted with WEMCO EQUIPMENT

Write us for illustrated literature, and any further information.

SUPPLIED AND SERVICED BY
Nelson Machinery Company Ltd.
214 Hall St. — Phone 18

Mining, Milling and Sawmill Machinery, Building and Contractors' Supplies.

If it's machinery you want,

CONTRACTORS — SAWMILL LOGGING & MINING EQUIPMENT
SEND YOUR ENQUIRIES TO NATIONAL MACHINERY CO., LTD.
Granville Island — M.A. 1251
Vancouver, B. C.

D7 TRACKS AND REBUILT rollers, D6 tracks, angledozer for RD7, 4" portable pump with engine. Bayes Equipment Co., Cranbrook B.C.

FOR HIRE OR CONTRACT—D-4 cat, equipped for excavating, roadbuilding, etc. C. Ross, phone 1506 Nelson.

FOR SALE — ONE FOUR-SIDED planer in good condition. Can be seen at Hunter Siding or write M. Du Mont, P.O., Rosebery, B.C.

FOR SALE — AMERICAN 8-INCH floor sander in perfect condition.

PERSONAL

WAWANESA MUTUAL FIRE INsurance Co., D. L. Kerr, Agent.

SLENDOR TABLETS ARE EFfective. 2 weeks' supply $1; 12 weeks $5; at all druggists.

CRESS CALLOUS SALVE — NOW get relief. Your Druggist sells Cress.

ALMER HOTEL, OPPOSITE C.P.R. Depot. Clean rooms and moderate rates. $1.50 to $2.00 single, $2.50 to $3.00 doubles. Vancouver, B. C.

MEN! PERSONAL DRUG SUNdries: 25 deluxe samples, $1.00. Mailed in plain, sealed wrapper. Finest quality, tested, guaranteed. Bargain Catalog free. Western Distributors, Box 1023N, Vancouver, B. C.

LADIES! DUPREE PILLS. IMproved Formula Dupree Pills to alleviate pain, nervousness, and distress associated with monthly periods. $3.00 per box. Also Cotes Triple-Strength Pills. $5.00 per box. Western Distributors, Box 1023 AN, Vancouver, B. C.

AMAZING GUARANTEE GIVES FREE NYLONS if hose runs, snags or just wears out within period of two months. Not sold in stores. Also lingerie, full line men's wear including shirts and socks GUARANTEED for ONE FULL YEAR. Men and women—earn wonderful steady income writing orders spare or full time. No money or experience needed. We deliver — collect. Postcard brings FREE money making sales outfit. Duro-Test, Hamilton, Ontario.

BUSINESS OPPORTUNITIES

FOR SALE—AS A GOING CONcern; Bus Depot confectionery, ice cream, etc. Priced right for quick sale, owing to ill health. Worth investigating. No agents or triflers please. For particulars write A. Peachey, Box 114, Silverton, B.C.

LOST AND FOUND

LADY'S GRAY COAT TAKEN BY mistake from Standard Cafe early Sunday morning, May 6th. Holder please return to Nelson Daily News.

LOST—BROWN AND WHITE FOX Terrier. Last seen on Sixth St. Answers to name of Button. Finder please phone 1457-L.

LOST — PAIR LADIES' FAWN gloves on Baker St. by Hudson Bay. Finder please phone 230-X.

WANTED, MISCELLANEOUS

CEDAR POLES, ALL CLASSES and lengths. Larch poles, peeled or unpeeled. Glacier Lumber Co., Box 450, Nelson, B.C.

SHIP US YOUR SCRAP METALS or iron. Any quantity. Top prices paid. Active Trading Company, 916 Powell St., Vancouver, B. C.

WANTED — 2-BURNER GAS plate. Phone 468-Y.

WANTED — "COOLERATER" ICE box in A-1 condition. Phone 610-L

SHIP YOUR HIDES TO J. P. Morgan, Nelson, B.C.

BOATS and ENGINES

2½ H.P. INBOARD MOTOR, clutch and propellor. Good condition. Sell or trade for outboard. Phone 835-X.

16 FT. ROWBOAT, SUITABLE FOR both inboard and outboard motor. Phone 909-X.

SEWING MACHINES

NEW SINGER SEWING MACHINES $89.50 UP
Electric Portables FOR RENT, $6 month, delivered and picked up. SINGER can repair your present sewing machine at reasonable cost. For free estimate phone 41.
SINGER SEWING MACHINE CO.

RENTALS

3 ROOM HOUSE FOR RENT, AND garden. 5 miles from Nelson. For particulars write Box 9895, Daily News.

SMALL, MODERN HOME IN Ymir. Rent, sell or exchange for Nelson home, any size; July 1st. Box 413, Daily News.

WANTED — FOUR ROOM SUITE or small home to rent for Summer; close in, preferably Fairview. Phone 1540-L.

FOR RENT — 1 ACRE STRAWberries and 1 acre raspberries. Apply Mike Androshak, Canyon, B. C.

REWARD — WANTED, HOUSE TO rent; 2 or 3 bedrooms. Box 437, Daily News.

DOUBLE CABIN FOR RENT. ALL conveniences. Lakeside Bungalow Court. Phone 864.

FOR RENT — SMALL HOUSE, Willow Point. J. H. Blunt. Phone 306-L.

BEDROOM FOR RENT, CLOSE IN. Phone 653-R.

LARGE HEATED OFFICE FOR rent. Apply Fink's.

CLASSIFIED DISPLAY

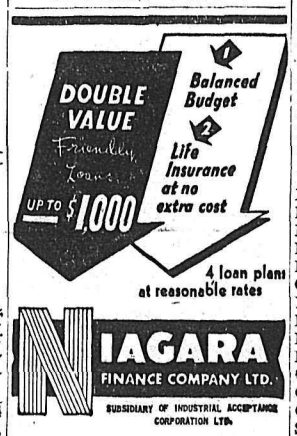

FLASH!
New Plymouth
Special Belvedere
Coupe
Now on Display

PEEBLES MOTORS LTD.
CHRYSLER • PLYMOUTH
FARGO • Dunlop TIRES
Phone 1090 • Nelson, B.C.

Vancouver Stocks

(Closing Prices)

MINES	
Canusa	.12
Cariboo Gold	1.20
Grandview	.38
Hedley Mascot	.47
Highland Bell	.95
Int C & C	.32
Pioneer Gold	1.95
Premier Border	.31
Quatsino	.18
Sheep Creek	1.55
Silver Standard	2.34
Van Roi	.68
Wellington	.03¾
Western Exploration	.70
Western Uranium	1.85
OILS	
Anaconda	.16
Anglo Canadian	5.80
A P Consolidated	.42
Calgary & Edmonton	11.80
Calmont	1.00
Dalhousie	.38
Home	14.00
National Pete	1.90
Okalta Com	2.55
Pacific Pete	9.20
Royalite	13.00
Vanalta	.37
Vulcan	.36
INDUSTRIALS	
Capital Estates	21.00
Inter Brew	4.00
Alberta Dist	3.00
Alberta Dist V. T.	3.00

TORONTO STOCKS

MINES (Closing Prices)	
Acadia Uranium	.32
Akaitcho	.03
American Y K	.11
Arjon	.21
Aumaque	.21
Aunor	3.30
Bagamac	.16¾
Barymin	.92
Base Metals	.60
Bobjo	.11½
Bonetal	.50
Bralorne	5.75
Brewis R L	.14
Broulan	1.03
Buffalo Ank	1.25
Buff Can	.18½
Calliman	.26
Campbell R L	2.90
Castle Treth	2.70
Central Patricia	.50
Central Porc	.16
Chimo G	.18
Coin. Lake	.12½
Cons M & S	139.50
Conwest	3.00
Detta R L	.15
Discovery	.30
Dome	.17
Donalda	.52
East Malartic	1.00
East Sullivan	7.70
Elder Gold	.52
Eldona	.20
Estella	1.99
Falconbridge	1.00
Frobisher	3.40
Giant Yel	6.30
Goldale	.17
Golden Manitou	7.75
Halcrow	.13½
Hardrock	.14
Hasaga	.34
Heath	.11
Heva	.11½
Hollinger	11.65
Hudsona Bay	.56
Inspiration	.45
Int Nickel	.37
Jack Waite	.13¾
Joliet Quebec	.49
Kayrand	.17½
Kenville	.22
Kerr Addison	16.15
Kirkland Lake	.75
Kirk Townsite	.12
Labrador	8.60
Lake Dufault	.84
Leitch	1.02
Lexindin	.12½
Louvicourt	.17½
MacDonald	.91
Macassa	1.65
MacLeod Cock	2.30
Madsen R L	2.04
Magnet	.18
Malartic G F	1.98
McIntyre	.60
McKenzie R L	.45
McWatters	.10
Mining Corp	16.00
Moneta	.32
Negus	.75
New Calumet	2.90
New Goldvue	.34
New Lund	1.50
Nipissing	1.65
Noranda	73.00
Normetals	4.95
Norseman	.09⅞
Norzone	.10
O'Brien	1.16
Pamour	.76
Paymaster	.53
Pickle Crow	1.50
Porc Reef	1.15
Quebec Lab	3.70
Queenston	.36
Quemont	23.25
San Anotnio	2.30
Shawkey	.26
Sherritt Gordon	3.05
Sigma	5.70
Silvermiller	1.77
Silanco	.35
Siscoe	.97
Sladon Mal.	.58½
Starratt Olsen	.53
Steep Rock	7.70
Sylvanite	1.12
Teck Hughes	2.21
Torbrit	1.85
Trans Cont Res	.55¼
Union Mining	.11¼
United Keno	.11½
Upper Canada	1.40
Ventures	1.00
Violamac	.75
Waite Amulet	11.00
Yale	.69
OILS	
Anglo Can	5.80
A P Consolidated	.42
Atlantic Oil	2.95
B. A. Oil	.33
Calgary and Edmonton	11.85
Calmont	1.00
Central Leduc	2.10
Chemical Research	1.30
Commonwealth Pete	2.20
Dalhousie	.38
Davies Pete	.21
Decalta	.25
Del Rio	1.15
Eastcrest	.14
Federated Pete	8.00
Highwood	12.00
Home	14.00
Imperial Oil	.36½
Inter Pete	.19¼
Mid Cont.	.13
Nat. Pet	1.90
Okalta	2.55
Pacific Pete	9.20
Royalite	13.00
Tower Pete	.27
United Oils	.72½
INDUSTRIALS	
Abitibi	19¾
Algoma Steel	33¼
Aluminum	95
Argus	12½
Atlast St	17⅜
Bathurst Power	50¾
Beattie Eros.	30½
Bell Telephone	39⅜
Brazilian	23
B.C. Electric pfd	78
B.C. Forest	8
B.C. Packers A	15½
B.C. Packers B	15
B.C. Power A	29⅞
B.C. Power B	5
Brown Co.	13⅜
Brown Co. pfd	112½
Bruck Silk A	22½
Bruck Silk B	11¾
Building Products	32⅜
Brul. Steel	20
Burns A	50½
Burns B	37
Burrard A	7½
Canadian Celanese	55
Can. Cement	67
Can. Malting	51
Can. Packers A	43
Can. Packers B	35
Canadian Breweries	20
Canadian Canners	27¾
Canadian Car & Fdy	14¼
Canadian Car Fdy A	17
Can. Oil	24
Canadian Dredge	44
Canadian Steamships	46½
Canadian Marconi	350
Canadian Pacific Rly	26¾
Canadian West Lmbr	8½
Cockshutt	26⅝
Cons. Mining & Smelting	139½
Cons. Paper	37¾
Dist. Seagram	28½
Dom. Bridge	63
Dom. Foundries	49½
Dom. Magnesium	14
Dom. Steel & Coal B	35½
Dom. Stores	13
Dom. Tar & Chemical	33¾
Dom Textiles	14½
Eddy Paper	24
Famous Players	17
Fanny Farmer	30⅛
Fleet Air	210
Ford A	52¾
Gatineau	18⅞
Gatineau 5% pfd	104½
Gen. Steel Wares	22¼
Goodyear	100
Goodyear pfd	48½
Great Lakes	43½
Great Lakes pfd	47
Gypsum Lime	26
Imperial Oil	36½
Imperial Tobacco	11⅛
Int. Metal	49
Int. Nickel	37
Int. Pete	19¼
Lake of Woods	33
Laura Secord	14½
Loblaw A	32
Loblaw B	33¾
Maple Leaf Milling	14
Massey Harris	12½
M & O Paper	30
Mont. Loco	16½
Moore Corp.	26¼
Nat. Steel Car	28½
Ogilvie Flour	24½
Page Hershey	52
Powell River	80
Power Corp.	25
Russ. Industries	26
Shawinigan	35
Shea Brew.	16½
Sicks Brew.	19
Simpsons A	38½
Simpsons pfd	97½
Southam	19¾
Steel of Canada	33
Steel of Can. pfd	35
Standard Paving	14⅝
Standard Chemical	12¾
Taylor Pearson	7
Union Gas of Can	20
United Corp B	39
United Fuel A	58½
United Steel	9⅞
Western Grocers	55
Western Grocers A	35
Weston George	24¾
Winnipeg Electric com	40½
Winnipeg Electric pfd	102

The Republic of Bolivia derives its name from its liberator, Simon Bolivar, who died in 1830.

This advertisement is not published or displayed by the Liquor Control Board or by the Government of British Columbia.

CY CYLINDER Sez:

It's a shame if you don't realize that you can get the finest in automobile service at our station. Come in and see – you'll agree.

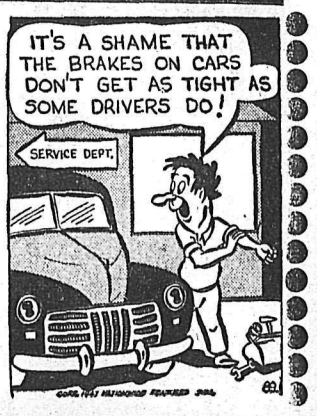

Queen City Motors LTD.
PHONE 43 NELSON, B.C.
FORD TRACTORS DEARBORN IMPLEMENTS

ONLY TONI
Guarantees a Wave
That FEELS —
LOOKS and ACTS
Like Naturally
Curly Hair

That's why Canadian Women prefer Toni two-to-one over all other brands combined.

TONI REFILL ONLY $1.50

Toni KIT with SPIN Curlers

MANN'S DRUG STORE

Employment Situation Shows Sign Of Increased Production Activity

OTTAWA, May 15 (CP) — The Government's defence production program is beginning to make itself felt on the employment situation, the Labor Department announced today.

In a report covering the first two weeks of April, the department also noted that the tempo of activity in farming, fishing, construction and transportation increased during the period.

"Largely as a result of the expanding defence program," the report said, "there have been increases in employment over the last year of some 4000 in the aircraft industry, about 1000 in shipbuilding, and approximately 18,000 in primary iron and steel, iron castings and machinery, 2500 in the smelting and refining of non-ferrous metals, and 4000 in chemicals."

Effects of extensive resources development projects are expected to be confined to the construction industry "for some time yet." These include the railway to the Quebec-Labrador iron deposits, the diversion of water power for new aluminum developments in Northern British Columbia and hydro developments at Niagara Falls, various parts of Northern Quebec and the Interior of British Columbia.

Persons seeking jobs at April 19, with figures for April 5 in brackets: Newfoundland 11,900 (12,800); Ontario 50,400 (55,900); Maritimes 32,300 (34,000); Quebec 89,100 (94,500); Prairies 41,600 (47,800); Pacific Region 33.100 (38,100).

Wage Boost for Building Laborers

VANCOUVER, May 15 (CP) — A wage increase of 17 cents-an-hour has been awarded 1500 building laborers in the Greater Vancouver area.

The boost brings the hourly rate for laborers to $1.40.

THOMPSON
FUNERAL HOME
"Distinctive Funeral Service"
AMBULANCE SERVICE
515 Kootenay St. Phone 361

HAVE YOUR FURNITURE EXPERTLY RECOVERED
at the
Nelson Upholstery
409 Hall St. Phone 146
P.O. BOX 36 — NELSON, B.C.

J. A. C. LAUGHTON
OPTOMETRIST
VISUAL TRAINING
Medical Arts Building
Suit 206 Phone 141

THE WARDROBE
Ladies' and Gents' Tailors
R. TARLING Prop.
Cleaning — Repairing
Alterations
PHONE 1256

WIGINTON MOTORS LTD.
PONTIAC — BUICK
G.M.C. TRUCKS
Metal and Paint Work Specialty

Have the Job Done Right
VIC GRAVES
MASTER PLUMBER
PHONE 815

MAKE YOUR CLOTHES LINE OUR TELEPHONE LINE
WEST KOOTENAY STEAM LAUNDRY
PHONE 1175 — 182 BAKER ST.

FLEURY'S Pharmacy
Prescriptions
Accurately Compounded
Med. Arts Blk. PHONE 25

CAMPBELL, SHANKLAND & IMRIE
Chartered Accountants
Auditors
560 Baker St. Phone 235

RADIATORS
CLEANED & REPAIRED
RECORING
Jim's Radiator Shop
301 Ward St. Phone 63

Market Trends

NEW YORK, May 15 (AP) — A short but severe selling wave swept through the market and left it down by as much as $5 a share.

Canadian issues were lower. McIntyre dropped ¾ and Canadian Pacific slipped ⅝. Hiram Walker dropped ¼, Distillers Seagrams ½, and International Nickel ⅛. Dome Mines was unchanged.

TORONTO (CP) — A mid-session selling squall pushed prices sharply downward. Losses ranged from fractions to more than $3 as the board dropped over a broad front.

The downturn followed a sell-off in New York for which there was no immediate explanation. Volume totalled about 1,500,000 shares. In base metals, Consolidated Smelters was down about $2. Noranda lost around $1. Fractionally lower were Labrador, Steep Rock, Quemont, United Keno Hill, Waite Amulet and International Nickel.

MONTREAL (CP) — Reacting to a heavy setback at New York, securities fell back sharply as the session progressed.

Consolidated Smelters, Fraser, Great Lakes Paper, St. Lawrence Corporation and Ford "A" were down two points or more each.

In mines minus signs ranged to around 35 cents. Western oils were also down, paced by Home Oil which fell $1 to $14.

LONDON (Reuters) — London was depressed, bringing small price declines to many sections.

Declines were marked in textiles, rayons, tobaccos and the miscellaneous industrial leaders, Courtaulds, Coats, Dunlops and Imperial Tobacco dropped between ninepence and one shilling.

British Government bonds fell one shilling and eight pence, and oils eased under the lead of Anglo-Iranian on consideration of the situation in Persia.

Calgary Livestock

CALGARY, May 15 (CP)—Trade was not too brisk on the Calgary livestock market this morning and some classes were feeling the pressure. Receipts continued light, with 385 cattle and calves on offer.

Heavy butcher steers of brandable quality were steady, but light butcher steers under 1000 pounds were sharply lower, and fair to medium kinds were 50 cents to $1 lower. Butcher heifers were about steady, good cows and bulls fully steady. Good stocker and feeder steers were in fair demand by local buyers at about steady prices. Veal calves were steady.

Sales Monday were 481 cattle, 30 calves, 169 hogs and 29 sheep. Hogs and sows gained 25 cents Monday, the former closing at $33.75 and the latter at $22.75. Good lambs were steady at 35.50.

Good to choice butcher steers 31.50 to 33.50, common to medium 27 to 31. Good to choice butcher heifers 30.50 to 32, common to medium 26 to 30. Good cows 26.50 to 27.50 common to medium 22.50 to 26 to 30. Canners and cutters 18 to 22. Good bulls 29.50 to 30.50, common to medium 26 to 29. Good stocker and feeder steers 30.50 to 32, common to medium 27 to 30. Good to choice veal calves 32 to 34.50, common to medium 28 to 31.

PHONE 144 FOR CLASSIFIED

Netherlands Ban Hewlett Johnson

THE HAGUE, May 15 (AP) — The Netherlands today classed Dr. Hewlett Johnson, the Dean of Canterbury, as an "undesirable alien" and barred him from entering the country. The Dean, noted for his pro-Soviet views, had been scheduled to address a "peace committee" meeting here tonight.

Mine in Furnace Cause of Blast

SOREL, Que., May 15 (CP) — The R.C.M.P. said today that a mine thrown into a furnace with scrap iron caused the explosion that rocked the munitions plant of Sorel Industries Limited late yesterday.

Company officials said the explosion blew a piece of steel two feet in diameter through a roof 100 feet above the furnace. However, there were no injuries.

Plant manager Guy Guevremont said there was nothing unusual about the explosion as similar accidents had happened during the Second World War when munitions had been accidentally mixed up with scrap and fed to the blast furnaces.

The Sorel plant is located 50 miles down the St. Lawrence River from Montreal.

Potassium Cyanide Kills Stowaway

VANCOUVER, May 15 (CP) — Gordon Gretsinger, 32-year-old Air Force veteran, was found dead today in the hold of the Dutch freighter Lawak.

Police said he apparently went aboard the ship last night before a fumigating crew poured deadly potassium cyanide into the hold.

Before hatches were closed a warning was shouted down each hold. Ten hours after the gas was laid, the hatches were opened. The fumigating crew found the body.

Gretsinger served in the Air Force in the Second World War. Police said he had no fixed address here.

Consumers Compare Coast Fish Prices

VICTORIA, B.C., May 15 (CP)—Following disclosure that halibut was currently selling in Victoria stores for as much as 28 cents a pound more than in Vancouver, city housewives will seek an explanation for the difference in food prices between here and on the mainland.

At their first general meeting here last night, members of the Victoria branch of the Canadian Association of Consumers authorized their executive to arrange for a panel of local retailers and wholesalers to discuss the question at the group's next meeting June 4.

After the recent opening of the halibut season, one member said three Vancouver stores were advertising halibut at 31, 33 and 27 cents a pound.

Prices listed in three Victoria stores for the same period were 55, 46 and 50 cents a pound, she said.

METAL PRICES

NEW YORK, May 15 — Spot nonferrous metal prices. Copper 24½ cents a pound, Connecticut valley. Lead 17 cents a pound, New York. Zinc 17½ cents a pound, East St. Louis. Tin $1.39 a pound, New York.

Winnipeg Grain

WINNIPEG, May 15 (CP)—Winnipeg grain cash prices:
Oats, No. 1 feed, 89.
Barley, No. 1 feed, 1.24.

DOW JONES AVERAGES

30 industrials—252.08 off 4.00 or 1.56 per cent.
20 rails—80.72 off 1.94 or 2.34 per cent.
15 utilities—42.35 off .07 or .16 per cent.
65 stocks—91.93 off 1.48 or 1.58 per cent.

BUTTER STOCKS DROP

OTTAWA, May 15 (CP)—Stocks of creamery butter in nine Canadian cities dropped to 4,249,000 pounds on May 11, compared with 18,175,000 on the corresponding date last year.

Buy, Sell, Trade the Classified Way

More Protection For Air Infantry

Designed to protect airmen from crash impacts and takeoff and landing jolts, a new safety harness is tried out at Wright-Patterson Air Force base near Dayton, O. Developed at Wright-Patterson especially for paratroopers and combat infantrymen riding in Air Force planes, the harness fits over the wearer and his 150-pound combat pack. It will withstand a crash force of approximately 8000 pounds.
—Central Press Canadian.

Do Temporary Work On Cowichan Bridge

LAKE COWICHAN, B.C., May 15 (CP)—Bridge crews from the Provincial Public Works Department have started work on a temporary pile bridge across the Cowichan River, alongside the bridge which collapsed last week.

A permanent bridge is to be constructed later.

Aga Khan to Visit U. S. in 10 Days

NEW YORK, May 15 (AP)—The New York Post said today the Aga Khan is coming to this country and probably will discuss the financial settlement of Rita Hayworth's proposed divorce from his son, Aly Khan, with Rita's lawyer.

The lawyer, Bartley Crum, has announced Rita intends to ask Aly for a $3,000,000 trust fund to rear their daughter, Yasmin, as a Moslem.

The Post said reports are that Aly is broke and his fabulously wealthy father supplies him with funds. The Aga is expected to come to the United States in a week or 10 days.

Asks Retirement

Maj.-Gen. Charles A. Willoughby (above), a MacArthur man from the Bataan and Corregidor days, has asked for Army retirement so he can rejoin Gen. MacArthur. He is the second general of two-star rank to follow MacArthur in five-star controversy with White House. Maj.-Gen. Courtney Whitney, aide to MacArthur, is the other.
—AP Wirephoto.

Ottawa Aware of Control Dangers

By FORBES RHUDE
Canadian Press Business Editor

Several recent statements emphasize the difficulties and even dangers contained in the delicate task of changing from full peacetime to part-armament production.

In Detroit, Donald Gordon, president of the Canadian National Railways, was quoted yesterday as saying that railroad officials are concerned over a sharp drop in railway traffic.

Also, over the weekend, the Canadian Industrial Preparedness Association, stated from Ottawa that Canada's defence production may not keep all factories busy.

Then there are the discouragements which have been placed on civilian buying: increased income taxes, higher down payments, curtailed credit at the banks. Even before the April budget speech, some observers felt that restrictions on civilian buying had gone too far.

The Government, of course, is aware of all these factors.

Its present policy seems to be based broadly on the proposition that a certain amount of production must be switched to defence; that in this situation there is or will be more money to buy goods than there will be goods to buy; and that over-buying must not be allowed to force prices up.

At the same time, as someone observed recently, control by fiscal policies is in large degree a matter of trial and error, and one would gather from Government statements that it is ready to reverse certain measures if it turns out that they are "too successful" in stopping buying.

We still seem to be in for a difficult period of pulling and hauling as between defence and civilian needs.

Former I.W.A. Head Surrenders to $7000 Theft Charge

VANCOUVER, May 15 (CP) — Vernon Carlisle, 49-year-old millworker, surrendered to police today to answer a $7000 theft charge.

He and Mrs. Gladys Hilland, arrested last week, are charged with the theft of funds from Vancouver Local 1-217 of the International Woodworkers of America (C.I.O.)

Carlisle is a former President of the Local and Mrs. Hilland was Financial Secretary when a group within the I.W.A. rebelled in 1948 and formed the rival Woodworkers Industrial Union of Canada. Both joined the rebel union.

The I.W.A. then launched a series of court actions to recover funds from former officials who bolted.

Carlisle was released on bail of $2000 and Mrs. Hilland, who had been sought since May, 1949, was freed last week on bail of $20,000. Both are on remand until next week.

Suspect Speeding Caused Accident

HOPE, B.C., May 15 (CP) — An inquest jury was told here Monday that excessive speed caused the C.P.R. freight train wreck in the Fraser Canyon May 6 in which three trainmen were killed.

John Shep, Divisional Superintendent, said he had examined the scene and believed the train was travelling at a high speed on a curve. The limit was 30 miles an hour.

The jury returned a verdict saying there was insufficient evidence to determine what caused the wreck.

R. J. Purdie, H. H. Vickers and C. G. Mobley, Vancouver trainmen, were trapped in the locomotive when it left the rails. They were scalded to death by steam from broken pipes.

FREIGHT RATE HEARINGS POSTPONED UNTIL FALL

OTTAWA, May 15 (CP) — Hearings in the Board of Transport Commissioners' general inquiry into rail freight rates, scheduled to open tomorrow, will be postponed until Fall.

A major factor in the deferment, it was learned today, is the wish of the railways and other parties to see the Government's proposed legislation on freight-rate equalization before going ahead.

READ THE CLASSIFIED DAILY

New Master of Supreme Court

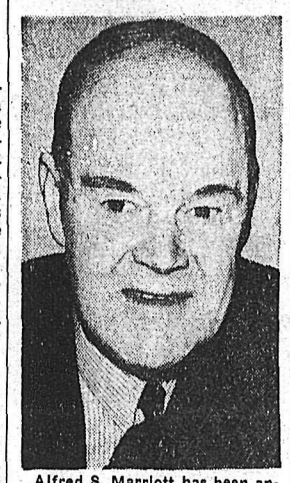

Alfred S. Marriott has been appointed senior master of the supreme court of Ontario by Hon. Dana Porter, Attorney-General. Mr. Marriott, who began as a stenographer in 1920, succeeds Gordon Conant.
—Central Press Canadian.

MAPLE LEAF PLANS DEVELOPMENT

President Ernest H. Carlson of the Maple Leaf Gold Mining company at Ymir states that the company plans to resume development this Summer.

The property is in an area attracting much attention from large operators because of developments at the H. B. zinc mine of Consolidated Mining and Smelting, the Jersey zinc and Emerald Tungsten operations of Canadian Exploration and widespread staking by Day Mines with other American companies.

The president also said that the New Jersey zinc, which recently entered the Coeur d'Alene is studying possibilities of another major project, possibly including a smelter to handle zinc-lead oxide.

Drifting Advances At Yale Lead

The Northern Miner reports that the North drift on the 2150-foot level at Yale Lead and Zinc Mines at Ainsworth was advanced 27 feet during last month and the ore continued to widen reaching a width of four feet in the last face. Latest available assay ran 2.4 ounces of silver, 9.4 per cent lead and 1.3 per cent zinc.

This drift over the last 80 feet has shown an average of 1.6 ounces of silver, 3.9 per cent of lead and one per cent zinc over a width of 3.20 feet.

Stoping has commenced in two areas North of the Albion raise and average assays for the stopes to date give 1.2 ounces of silver, 7.1 per cent lead and 1.1 per cent zinc.

Chief Justice Hears Optometrists' Plea

VICTORIA, B.C., May 15 (CP)—Representatives of the B.C. Association of Optometrists went before Chief Justice Gordon McG. Sloan today to argue that eye care be provided among other benefits for persons coming under Workmen's Compensation.

The Chief Justice, sitting as a one-man commission of inquiry into the Workmen's Compensation Act, resumed sittings in Victoria Monday at the Court House.

Wants Senate To Control Profits

WASHINGTON, May 15 (AP) — Economic stabilizer Eric Johnston today asked for powers to enforce a national crackdown on spiraling profits—ranging from the barnyard to the union bargaining room and industrial price sheets.

He told the Senate Banking Committee in prepared testimony that "unless we have a stabilized economy, unless we hold inflation in check, we cannot mount the defence effort we need."

Johnston called for removal of one price ceiling—the $10,000 limit on fines which can be assessed against violators of the Defence Production Act. Economic mobilization authority stems from this act.

Sanctions Worry New Delhi House

NEW DELHI, May 15 (Reuters)—The effect a United Nations blockade of Communist China would have on food shipments to India was raised in Parliament today after Food Minister K. M. Munshi announced China had offered to sell India 1,000,000 tons of grain.

Munshi said it was too early to say what the result of the proposed blockade would be.

Munshi said that India already had arranged to buy 50,000 tons of millet and 30,000 tons of rice from China. Negotiations are going on in Peiping for the remainder.

It was understood here that Indian exports to China — mainly jute products—will be continued regardless of the blockade.

AUSTRALIA EAGER TO HELP FAMINE VICTIMS

MELBOURNE, May 15 (Reuters) --Australia "is doing everything possible" to make supplies of wheat available to India, where famine is threatening Commerce Minister John McEwen said today.

He and Prime Minister Robert G. Menzies met today to discuss possibilities, including drawing on Australia's own reserves. J. H. Teasdale, Chairman of the Australian Wheat Board, said the shortage of ships aggravated the problem.

English Slowdowns Delay Lake Wheat

MONTREAL, May 15 (CP) — Harbor officials said today that more than 1,000,000 bushels of Western wheat is stored in the holds of idle lake ships in port here because of congested conditions in the harbor's numerous grain elevators.

Efforts have been made to move the cargoes downstream to Sorel, Three Rivers and Quebec without success. The situation in these ports is the same as Montreal.

Shippers blame the situation on dockers' slowdowns in England which have delayed the return of ocean ships to Montreal. They also attribute the lack of vessels to owner's reluctance to bring their ships to Montreal earlier fearing the port would still be closed.

CUTLER'S JEWELLERY
WATCH REPAIRS
20 Years' Experience
PROMPT SERVICE

Cream Corduroy Slacks

These sturdy cream colored corduroy slacks are just the thing for school wear. Pleated front with zipper opening.

Emory's LIMITED
The Man's Store

Big Four Deputies Hold Shortest Meet

PARIS, May 15 (Reuters)—Deputies of the Big Four foreign ministers trooped into the Rose Palace today at 4 p.m. to continue their discussions to hammer out an agenda for a meeting of the Big Four foreign ministers. At 4:01 p.m. they all walked out again.

At the deputies' 52nd meeting—shortest on record—Philip Jessup of the United States, conference chairman for today, asked if anyone wanted to speak. No one replied so he adjourned the meeting until 4 p.m. tomorrow.

Donald E. Hunter
OPTOMETRIST
431 Baker St. Phone 333

Philco Radio
Sales and Service
Jeffery Radio Service
Phone 1302 446 Ward St.

Haigh Tru-Art Beauty Salon
576 Baker St.
Phone 327

Our Vijo Pancake Waffle Mix
Now Packaged in New Sizes
ASK YOUR GROCER FOR A PACKAGE TODAY
Ellison Milling & Elevator Company, Ltd.
Phone 238 523 Front St.

SEND US YOUR OUT-OF-TOWN
MAIL ORDERS
We Ship Out Same Day As Received
Your Rexall Store
City Drug Co.
Nelson's Modern Pharmacy
Phone: Day 34, Night 807-R
BOX 460

LEARNING VALUE OF TEAMWORK—Sgt. Eugene S. Rettke, of Kankakee, Ill., works with "Dago," three-year-old German Shepherd, on infiltration course at Bamberg, Germany.

Why Gamble?

. . . With Your Reputation as a modern, progressive Business Man.

You need up-to-date
STATIONERY
LETTERHEADS
ENVELOPES
that show distinction and are silent advertisers of your enterprise.

We are equipped to give your printing matter that modern look and progressive air. Call 144 . . . our representative will gladly discuss your printing needs with you.

COMMERCIAL PRINTING DEPARTMENT
Nelson Daily News