PROVINCIAL LIBRARY VICTORIA B.C.
T56 31 Mar. 51 Provincial Library, Victoria B.C.
BEST COPY
1067

Nelson Daily News

VOLUME 49 — [illegible]NTS A COPY — NELSON, BRITISH COLUMBIA, CANADA—SATURDAY MORNING, AUG. 19, 1950 — NUMBER 101

WEATHER FORECAST
Kootenay—Sunny with a few cloudy intervals. A little warmer. Winds light. Low and high at Cranbrook 45 and 78, Crescent Valley 50 and 80. Outlook for Sunday, sunny and warm.

West Allies Block Thrusts at Taegu

South Koreans Win Back 3 Miles, Americans Dent Reds Near Changnyong

By MILTON MARMOR

TOKYO, Aug. 19 (Saturday) (AP)—Toughening Allied forces hurled back two Communist smashes at Taegu, gained ground in the North and held firm elsewhere in a turn for the better all along the Korean war front Friday.

The dawn had broken on what many had feared would be Black Friday for the defenders. Instead, by nightfall:—

Two South Korean Divisions with an American regiment blocked thrusts by 30,000 North Koreans 12 miles North of the key forward base of Taegu and won back half to all of the three miles they had lost Thursday.

This was the scene of the "present main enemy effort," Gen. MacArthur's Tokyo Headquarters said in a summary early today.

United States Marines and Infantry simultaneously gave what the 24th Division's commanding general called "a hell of a licking" to the North Korean 4th Division in its 12,000-man bridgehead East of the Naktong River near Changnyong, 23 miles Southwest of Taegu.

The Marines and Infantry made a three-mile dent in the Changnyong bulge, virtually halving it, in 36 hours of ferocious fighting.

DROPPED GUNS, FLED

Leif Erickson, AP Correspondent, reported from Eighth Army Headquarters that the American success in the Changnyong area was deemed a signal victory.

The Americans hit the crack Red 4th Division so hard that many of the Red troops dropped their guns and fled West across the river.

Maj.-Gen. John H. Church, Commander of the 24th Infantry and of the combined Marine-Infantry attack, said the blow may have ended the fighting days of the Red Korean Division.

"I think everything has gone very well," said the General. The enemy certainly has taken a hell of a licking. That's certain. I don't think that Division will do much fighting for a while."

RETAKE POHANG

Americans and South Koreans manning the thinly-held Northern front retook Pohang, secondary American supply port of the East coast, and Kigye, 10 miles inland, then captured high ground North of Kigye to make their defence line more cohesive.

The Allies ordered Taegu evacuated so its war-swollen population of more than 500,000 civilians would not become entangled in military operations, and to reduce danger of Guerrillas mingling with the refugees.

South Korean Government leaders also left Taegu to set up a new provisional capital elsewhere.

CANADIANS ACTIVE

TOKYO, Aug. 19 (Saturday) (CP)—A Far East Naval release said today that a Canadian destroyer bombarded Yosu, on the South Korean coast, hitting railroad sidings, warehouses, oil storage tanks and dock installations.

The destroyer was not identified. (Canada has three destroyers in Korean waters—the Cayuga, Athabaskan and Sioux).

A release issued Friday said that a Canadian destroyer, which was not identified, bombarded a troublesome battery in the Kunsan area without drawing any fire in reply.

TOKYO, Aug. 19 (Saturday) (CP)—The Commander of British Commonwealth occupation forces in Japan today denied unconfirmed reports that 4000 Australian troops have landed in Korea.

"No one told me about it," said Lt.-Gen. Sir Horace Robertson when informed of the reports, "and you can be sure I would know about it if it were true."

Girl Victims Add To Quebec List

TADOUSSAC, Que., Aug. 18 (CP)—The toll of possible victims in the fire which swept the Canada Steamship Lines river cruiser Quebec last Monday mounted to seven today with the report that two other persons were missing.

As tugs towed the Quebec from this holiday centre to Quebec City, C.S.L. officials announced that two more persons—Gertrude and Eva Taub of Tarrytown, N.Y.—were missing.

The announcement followed a previous company statement that all the estimated 450 passengers aboard the pleasure boat had been accounted for.

N.Z. Upper House Votes Self Out

WELLINGTON, Aug. 18 (CP) — New Zealand's Upper House of Parliament, the Legislative Council, today voted itself out of existence.

After two weeks of hectic debate, it passed, 26 to 16, the Conservative Government's Bill providing for its abolition Jan. 1, 1951. The Legislative Council was set up 96 years ago.

Described by Prime Minister Holland as "useless", the Council is appointed by the Governor General.

The Bill to abolish it was carried through the Lower House by a comfortable majority.

Older members of the Legislative Council, irrespective of Party affiliations, opposed it, stressing the dangers of a single-House system of government. But Holland appointed a "suicide squad" to carry the Bill through.

The Government has undertaken to appoint a Committee of both Houses to examine alternatives, but any new form of Chamber decided upon is not likely to come into being for several years. The Government said it wanted to "clear the decks" before considering an alternative.

CANADIAN SENATE OPPOSES ABOLITION

OTTAWA, Aug. 18 (CP)—Senator Norman Paterson said today Canada would not tolerate abolition of its Senate.

The 67-year-old Ontario Liberal was commenting on a dispatch from Wellington reporting that New Zealand's Upper House of Parliament, the Legislative Council, has voted itself out of existence.

The question of abolition or reform of Canada's Upper Chamber has been widely debated through the years. The C.C.F. in the past has called for elimination of the 102-seat House, but has modified this stand in recent years.

In the last session of Parliament, George Drew, Progressive Conservative leader, introduced a motion calling for investigation of means of instituting Senate reform. The motion was defeated.

In the Upper Chamber itself, Senator Wishart Robertson, Government leader, said that some Senate reform was needed. If this was not done during the life of the current Parliament, he said, then he would institute recommendations of his own.

Fraser River Ends 14-Month Manhunt

VANCOUVER, Aug. 18 (CP)—A decomposed body thrown up by the Fraser River at New Westminster has apparently ended the 14-month manhunt for the slayer of two women.

Police said today they believed the body was that of Ivor Johnson, the slayer of Silver Hill.

Johnson has been sought since June 23, 1949, when he shot and killed two women in the Mission district, about 45 miles East of here.

Newspaper accounts mentioned that the body bore a depression on the forehead, apparently caused by an old fracture.

Ivor Ericson of Mission, who had known Johnson well, knew that the hunted fugitive had received such an injury in a mining accident.

Johnson, 69, fatally shot Mrs. Marie Lindberg, 66-year-old widow, and Mrs. George Barrett, 54, mother of three, in a wild shooting rampage when he went berserk.

Musical Comedy Star Dies in Hollywood

HOLLYWOOD, Aug. 18 (AP)—Madeline Grey, 63, musical comedy and vaudeville actress, died Wednesday, she was the wife of Composer Frank H. Grey. Mrs. Grey appeared on the Orpheum Vaudeville circuit, later going to Broadway where she appeared in a number of musical comedy hits. These included "Matinee Girl", and "Little Jesse James".

FREE EGGS FOR EVERYONE

NORWAY, S.C., Aug. 18 (AP)—Just about everybody in this little South Carolina community had free eggs today.

A truck driver, apparently frustrated over his failure to sell them, dumped about 36,000 eggs beside a lonely country road on Thursday. It didn't take long for the word to spread and soon scurrying cars and pedestrians clogged the road, taking the deserted crates to their homes.

Sheriff George L. Reid said he was as bewildered as anyone as to why the unidentified driver dumped his cargo, valued at more than $1000. But he said he is checking a report that a large poultry concern in Orangeburg had rejected a shipment of eggs this week because they arrived late.

The sheriff's only clue was a packing slip in the unlabelled boxes that indicated that the eggs had been packed in Minneapolis Aug. 9.

1500 Needed For Okanagan Apple Harvest

VERNON, B.C., Aug. 18 (CP)—Fifteen hundred extra men and women will be required to harvest the Okanagan's apple crop this year, it was agreed at a Farm Labor Service conference held at Penticton.

The meeting was called by William MacGillivray, director, who attended along with Col. Ellis Wood, representing the National Farm Labor Service. Present were Ivor J. Newman, president of the British Columbia Fruit Growers' Association, and Farm Labor placement officers from Vernon to the U.S. border.

Interior Logging Camps Attacked Under Health Laws

VANCOUVER, Aug. 18 (CP)—Wholesale violation of provincial health laws was charged against Interior logging companies today by the International Woodworkers of America (CIO) union.

"Not more than 10 camps comply fully with the regulations," said George Mitchell, district secretary.

The secretary of the district policy committee, Tom McKenzie, criticized "lack of sanitation, overcrowding, poor food and vermin infestation" in many camps.

McKenzie was one of six organizers busy in the Interior conducting negotiations to enlarge membership. A protest has been lodged with the Health Department, he said.

Arrest Engineer On Atom Charge

WASHINGTON, Aug. 18 (AP)—The United States Justice Department today announced the arrest of a former United States Navy Civilian Engineer on charges of giving National Defence secrets to Russia.

It said Federal Bureau of Investigtaion agents took Morton Sobell, 33, New York Electrical Engineer, into custody at Laredo, Tex, this morning.

Sobell was employed on restricted work for the U.S. Navy at the General Electric Plant at Schenectady, N.Y., from 1942 to 1947.

He is accused of having collaborated with the other Americans previously arrested in obtaining defence secrets during that period.

Since he is charged with espionage conspiracy in wartime, Sobell—like the others similarly accused—faces a possible death penalty.

The F.B.I. said Sobell fled the United States by plane and went to Mexico City a few days after the arrest of David Greenglass of New York June 16.

The entire group is charged with working with Harry Gold, Philadelphia chemist, who is alleged to have been a chief American contact for Dr. Klaus Fuchs, the British atomic scientist now serving 14 years in prison for atomic spying.

Sobell is a native of New York City, the son of Russian parents who now are naturalized U.S. citizens.

B.C. Police Sign 5-Year Contract

VICTORIA, B.C., Aug. 18 (CP)—Transition of the Provincial Police Force to the R.C.M.P. was reported today from headquarters here to be progressing smoothly. The majority of the B.C. officers are signing for five years service with the National Force.

The Provincial Force members are given the opportunity to contract with the R.C.M.P. for five years or one year. This is a standing rule in the Mounties for non-recruits. Recruits must sign for five years after which they can continue service from year to year or for additional five-year periods.

Assistant Commissioner A. T. Belcher, head of the force in B.C. reported no further resignations have been received from Provincial force men.

Total resignations stand at 24 in addition to 15 men and nine officers forced to resign when the Mounties took over policing of the Province Tuesday.

One transfer has been made, but Commissioner Belcher said no further changes in staff are contemplated at once.

Officer transferred from Victoria is Sub-Inspector Carl Ledoux who has been in charge of the police training school here since 1947.

Sub-Inspector Ledoux is going to Vancouver as second in command of the R.C.M.P. detachment there under Inspector George Archer who has been with the Mounties many years.

Freighter Catches Fire in Hurricane

MIAMI, Fla., Aug. 18 (AP) — Three rescue ships steamed tonight to the aid of a 7247-ton freighter which caught fire while battling winds and seas of a hurricane off Florida's East coast.

A rescue plane spotted the wallowing steamship Russell R. Jones late today about 440 miles East and slightly North of Melbourne, Fla. The Coast Guard plane gave no information about the fire which broke out early today.

The North Caroline [illegible] area was advised to stand [illegible] the alert.

BUSY BEAVERS H[illegible] TOWN'S POWER S[illegible]

VERMILION, Alta., A[illegible] (CP) —This Northern Albe[illegible] of about 2000 po[illegible] threatened pow[illegible] cause some be[illegible] to their reputa[illegible]

The bea[illegible] ver, abou[illegible] Edmonton[illegible] whole cre[illegible] nearly 50 [illegible] town's [illegible]

Ox Gets U.S. Draft Call

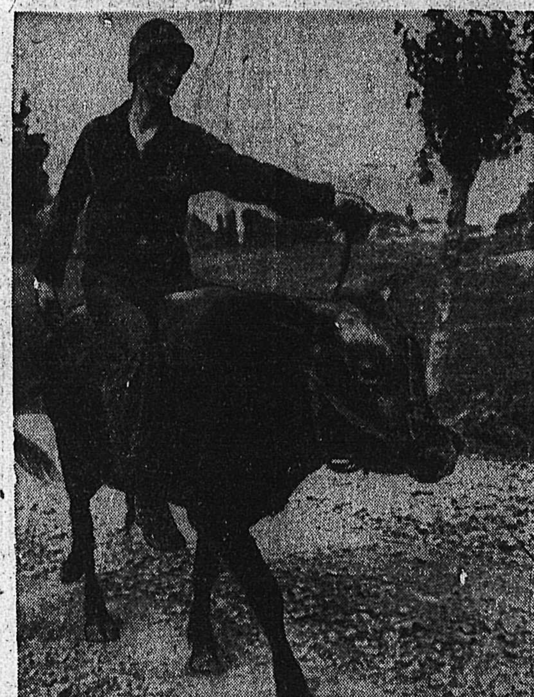

"You're in the army now, bub," this foot-weary U.S. soldier said to an ox he met along a road in embattled Korea. It's not exactly limousine comfort but it's better than walking.—Central Press Canadian.

Mail Restrictions Today As Rail Strike Looms

To Be First Taste For Nelson District

Nelson today will get its first taste of how a rail strike could affect essential services.

No parcels, newspapers and circulars or perishables will be accepted after today by Nelson Post Office if they won't be able to reach their destination before the strike deadline Tuesday.

If the strike becomes effective, nothing but first class mail will be received. However, all classes of mail for Nelson and district points served by bus and truck, and prepaid airmail and medicines would go through.

In the event of a strike, it is expected that Monday's Canadian Pacific Railway East-bound passenger train would be halted at Lethbridge, the West-bound at Penticton.

The tie-up would halt all C.P.R. traffic into and out of Nelson, and close down C.P.R. express and telegraph services.

But the Great Northern Railway, Nelson agent W. G. Harold said Friday, would be operating as usual with the exception that freight trains wouldn't be permitted into the Nelson yards.

Local industrial firms such as lumber shippers, he said, would have to truck goods to the Mountain Station and deliveries would be made from there.

TELEGRAPH CONTINUES

Canadian National telegraphs would continue to function via Great Northern lines.

"Our only difficulty will be our inability to spot cars at the local yards," he said. "There will be no disruption in our passenger service."

Robert Foxall, Manager of Nelson Sub-Central of the Associated Growers' of B.C., reckoned that the bulk of early plums moving from West Kootenay fruit-growing areas would be away by Thursday night. Possibility of truckers moving fruit in quantity and the extent of cold storage facilities was being explored.

Next week's supply of meat is already on its way to Nelson.

Meanwhile, at Trail, the Consolidated Mining and Smelting Company of Canada, Ltd., is concerned about the impending strike. If the strike goes throuugh the Company could continue operations for a limited period after which output curtailments and layoffs would be unavoidable.

IMPRESSED WITH VOLUNTEERS FOR SPECIAL FORCE

SHILO, Man., Aug. 18 (CP) — Half the men needed to form the 2nd battalion, Royal Canadian Horse Artillary, are in training now for service with the special force for service in Korea or elsewhere.

Col. E. M. Hodson, Commanding Officer of the parent battalion, said he's "terribly impressec" with the calibre of volunteers. Nine-tenths are veterans of the Second World War.

World Topsy-Turvy "Anyway You Look at It"

By JIM DEVLIN

NEW YORK, Aug. 18 (AP)—Fred Snyder, who has been looking at the world upside down for 30 days—saw it right side up tonight—and it didn't look any better, he said.

He removed a specially-built pair of glasses that turned ceilings into floors and floors into ceilings, to say nothing of right into left and left into right.

"Look at those headlines," he exclaimed. "I might as well put the glasses back on. Let's face it. The world is topsy-turvy any way you look at it."

3 British Soldiers Face Secret Trial

COLCHESTER, Essex, England, Aug. 18 (Reuters) — Three British soldiers went on trial today before a court-martial that is being conducted with the utmost secrecy. Details of the charges were not disclosed. Secret Service men from London are attending.

Japan Sides With Western Democracies

TOKYO, Aug. 19 (Saturday) (AP)—The Japanese Government today aligned itself with the United Nations' effort in Korea and the Western Democracies in the world [illegible]ogical struggle.

[illegible] Government issued a 3800-[illegible] "white paper" on the Korea [illegible] with the Democ-[illegible]t in strengthening [illegible]ould be considered as [illegible]an a measure for our [illegible]e," the paper stated.

Princess Asks About Garbage-Collectors' Wife and Child

LONDON, Aug. 18 (Reuters)—The world has been reading bulletins about the health of Princess Elizabeth and her new baby—but the Princess herself has been asking about a garbage-collector's wife and child.

Princess Elizabeth and Mrs. Violet Wells, 30, wife of a garbage collector at Romford, England, had their babies within 20 minutes of one another Tuesday.

Yesterday, the Princess told her lady-in-waiting to find how Mrs. Wells was getting on. The report: Mrs. Wells had a good night and is quite comfortable. Her baby boy could not be healthier."

Mrs. Wells was told the Princess and baby were doing well, too.

Runs Over 50-Inch Rattlesnake in Prince Albert Area

PRINCE ALBERT, Sask., Aug. 18 (CP) — Gibson Hoey of St. Louis, 20 miles South of here, last night ran over what he thought was a tree branch on the road.

Today he found it was a 50-inch rattlesnake, with six rattles on his tail.

Gordon Lund, a wild life expert, and Chief Constable Ernest Alexander said it is the first rattler ever reported in this Northern Saskatchewan area.

24-Hour Hunt Finds Radium Cylinder

WINNIPEG, Aug. 18 (CP)—A tiny plastic cylinder containing dangerous radium was found last night after a 24-hour hunt through the downtown area.

Scientists touring a downtown lane with a geiger counter, which records radio-activity, located the vial—smaller than a cigaret—lying in the mud.

The radium was worth only $400; but doctors said it could cause serious burns if handled long.

HEADS SOURDOUGHS

PORTLAND, Aug. 18 (AP)—W. E. Haddock of Vancouver, B.C., was elected President of Alaska and Yukon Sourdoughs at their 19th annual convention today.

San Francisco was chosen for next year's meeting.

Kingston Professor Named Rail Mediator

Dr. W. A. MacKintosh Leaves for Immediate Montreal Talks Today

By JOHN LEBLANC
Canadian Press Staff Writer

OTTAWA, Aug. 18 (CP)—The general rail strike deadline less than four days off, the Federal Government today sent a special mediator into the halted railway-union negotiations.

Dr. W. A. Mackintosh, Vice-Principal of Queen's University and an off-and-on handy man for the Government in many capacities, was given the 11th-hour task of trying to wring out a settlement in time to avert the threatened Tuesday morning train-telegraph-hotel tie-up.

The 55-year-old Economics Professor, a member of a labor department advisory body, left Kingston immediately for Montreal and scheduled his first meeting with the disputants for 10 a.m. Saturday .

TALKS STOPPED

Meanwhile, discussions between the unions and companies, resumed only last night in response to an urgent Government appeal, dragged to a stop at Montreal for the second time in little more than a week.

Major Montreal developments were that the railways revived the "final" compromise offer they had withdrawn Aug. 10 after the unions rejected it, and the International Unions in the dispute offered the railways leeway up to the start of next year for putting in their demanded 40-hour week with unreduced take-home pay.

Preparations for the strike continued from the union end, and a Union Official here said a settlement would have to come before 8 p.m. EDT Monday to make it physically possible to call off the walkout before the deadline.

The railways already had embargoes in effect against accepting shipments of livestock and perishable goods, and they announced an embargo on all freight shipments to go into effect at Midnight local time Monday night.

The Government's decision to send in a last-ditch mediator—its second move in the deadlock this week—came late in the week's third day of Cabinet sessions on the rail crisis.

There were no indications of further Government moves in the event Dr. MacKintosh's mediation efforts should not be successful, but it was expected the Cabinet would be kept ready for quick meetings as developments warranted.

BELGIAN HEAD OF REDS SLAIN

Strangers Shoot Leader in Own Home Disappear in Car

LIEGE, Belgium, Aug. 18 (CP)—Julien Lahaut, President of the Belgian Communist Party and a Member of Parliament, was slain at his home here tonight.

First reports said he was shot by two unknown persons who arrived by automobile and later disappeared.

Lahaut, 65, lived at nearby Seraing, in the heavily industrial area which protected King Leopold's return to Belgium a month ago.

Jean Terfve, a member of the Communist Party Politburo, said "one of the reports I got was that Lahaut was shot with a sub-machine gun. Another of our comrades said he was shot with a revolver.'"

Reports Terfve said he had received gave this account:

"At about 9:30 tonight a man rang the doorbell at Lahaut's house. 'I am Mr. Hendrick,' he said to Mrs. Lahaut who opened the door. 'I want to speak to Mr. Lahaut." Lahaut, called by his wife, walked out of the kitchen and came to the door. He fell with one bullet in his head and three in the body. He died a few minutes later."

Terfve added that the slayer and another person drove away in a car. Asked whether he could give any reason for the assassination, Terfve said, "It is too early to know now."

Alleged "Villain" Weeps in Court

VANCOUVER, Aug. 18 (CP) — Alex Gokey, alleged "villian" in the case of the bartered bride, wept in court today as a county judge postponed proceedings until next Friday.

The 71-year-old Edmonton pig farmer became openly upset when Judge Ray Sargent told him he should find a lawyer.

Tears filled Gokey's eyes as he said, "I have no way of doing it."

As the judge told him police would arrange for counsel Gokey wiped his eyes with a big red handkerchief.

Gokey, with Allan Ajas, 18, and his sister-in-law, Jessie Ajas, is charged with conspiracy and contributing to the delinquency of a juvenile by aiding and abetting a fraudulent marriage.

Failure of Mrs. Ajas to appear today for election for trial forced postponement of the proceedings. If she does not appear next Friday, the case wil go to the Fall session of assize court.

POLIO SPREADS IN BRITAIN

By MICHAEL O'MARA

LONDON, Aug. 18 (Reuters)—Britain's polio outbreak continued to spread today while on the continent France and Germany reported figures far in excess of last year.

Holland and Switzerland reported slight increases but a Reuters survey showed "no unusual increase" in Denmark and decreases in Sweden and Belgium.

Ten more victims were reported today in widely-scattered areas of Britain. None was announced in the Isle of Wight, Britain's hardest-hit region with 38 cases.

Throughout Britain, more than 200 of the estimated 1500 polio victims reported this year have died. There were 83 deaths in the corresponding 1949 period.

More Frost for Alberta Farmers

EDMONTON, Aug. 18 (CP)—The Dominion Meteorological Bureau had more bad news for Alberta farmers tonight. Light frost was predicted early tomorrow for the Edmonton, Red Deer and Calgary districts. And risk of frost was forecast for the Lethbridge and Medicine Hat areas in the South.

Frost has struck grain crops, mostly in the Northern part of the Province, every night this week. Considerable damage has been reported in the rich Peace River grain belt straddling the Northern Alberta-British Columbia border.

Russia Extends U. N. Strike-Boycott

LAKE SUCCESS, Aug. 18 (AP)—Russia extended her United Nations boycott to the General Assembly's special committee on information from non-self-governing territories. This was the 31st U.N. body hit by the Soviet strike-boycott and the first since Russia's return to the Security Council Aug. 1.

Couple Killed In Plane Crash

GANDER, Nfld., Aug. 18 (CP)—Mr. and Mrs. Henderson of Moose Jaw were reported killed today when a Newfoundland Airways Norseman plane crashed on takeoff at nearby Gander Lake. Mr. Henderson was manager of Newfoundland Airways. He and his wife were the only occupants of the plane.

A mechanic and pilot who saw the Norseman crash after rising only a few feet above the water rowed to it, but the submerged plane was towed to shore before the bodies could be removed. A pet cocker spaniel in the aircraft was also drowned.

MINNEAPOLIS, Aug. 18 (AP)—A Minneapolis Honeywell regulator company spokesman said tonight one of its planes reported missing on a flight from New York to Martha's Vineyard, Mass., had landed safely at Chatham, Mass.

William Hutchinson, public relations man, said the pilot, Max Conrad, had filed a flight plan with the civil aeronautics administration in New York, giving Martha's Vineyard as his destination, but that while flying over Providence, R.I., he asked permission to land at Chatham. The permission was granted, Hutchinson said. Seven persons were reported to be aboard the craft.

Resigned T.L.C. Because Politics Entering Business

PORT ARTHUR, Aug. 18 (CP)—Jack Cumming, president of Port Arthur Trades and Labor Council, announced today he has resigned primarily because control is being taken by a minority group which supports the policies of the Labor-Progressive Party.

Mr. Cumming, who has headed the council for 4½ years, said he resigned Aug. 1 but the council did not tell the press.

Tighten Controls On U. S. Exports To Russia

WASHINGTON, Aug. 18 (AP) — The United States today tightened controls over exports to Russia and her satellites, and dock workers in New York refused to unload Russian furs arriving on the British liner Mauretania.

The Longshoremen were described as mostly war veterans "who figure we're practically at war with Russia now."

To Start Surfacing Trail-Castlegar Road Next Month

Blacktopping of Trail-Castlegar Highway is expected to begin about Sept. 11. Main work on the Trail-Fruitvale highway has been completed as far as Fruitvale townsite with another mile to be finished. Blacktopping on the Trail-Casttlegar stretch project cannot start until finishing work on the Fruitvale highway has been completed and the blacktoppinng equipment moved to its new location.

It is planned to blacktop eight miles from Castlegar and eight miles North from Trail this year, leaving Genelle-China Creek section to be done after that section is relocated.

Water Levels

Nelson 7.30. (Thursday 7.32).

And in This Corner—

NEW YORK, Aug. 18 (AP)—It rained wheat on top of the Empire State Building today.

Workmen building a television antenna atop the 102-storey building reported they were peppered by tiny objects that later were identified as grains of wheat.

No planes had passed overhead. Building officials wondered if the wheat could have come from grain elevators across the Hudson River in New Jersey.

EVANSVILLE, Ind., Aug. 18 (CP)—It was a swell place for a fire but the alarm was false.

It came from the Vendome Hotel where many of the 1500 delegates to the Indiana firemen's convention are registered.

LOS ANGELES, Aug. 18 (AP)—Songstress Buddy Stanton, 22, won a divorce from dancer Ronny Stanton because, she said, he spent his nights in another girl's apartment—and took the family dog along.

She testified in court yesterday that his conduct caused her to have spasmodic pains in her stomach.

"He'd tell me he was one place, and I'd find he was somewhere else—with a girl," she complained.

NEWPORT, R.I., Aug. 18 (AP)—Suppose you inherited a $19,000,000 estate? You might get $2,808,615.33.

Newport probate court yesterday probated the $19,569,316.04 estate of Robert Walton Goelet, an oil and real estate magnate who died in 1941.

Deductions listed by the estate executors totalled $16,770,700.71. These included Province of Quebec tax, $6,833.74; Province of New Brunswick tax, $7,898.21, and U.S. federal taxes, $11,572,448.60, as well as several state tax deductions and administrative expenses.

ELLWOOD CITY, Pa., Aug. 18 (AP)—The Thursday edition of the Ellwood City Ledger was late coming off the press. It might have been because the paper printed a picture of its editor.

The editor, Charley Cox, had said for years he didn't want his picture in the paper. Staff members laughed, saying he was afraid the press would break.

Well, yesterday, Cox retired after 28 years with the paper and The Ledger printed his picture.

The press broke down.

HOLLYWOOD, Aug. 18 (AP)—A theatre cashier was robbed of $64 today in a "remote control" holdup.

Gloria Scheu, 19, told police she answered the box office telephone to hear a man's voice:

"In a few seconds, you're going to be held up. Do as you're told, as I have a high-powered rifle with telescopic lens, and I can knock you off like a clay pigeon."

The caller's confederate came as scheduled and fled with the money.

BEST COPY

LAST TIMES TODAY—SHOWS AT 2.00-7.00-9.00

CIVIC A FAMOUS PLAYERS THEATRE

MONDAY—"THE ASPHALT JUNGLE" with Sterling Hayden

CIVIC A FAMOUS PLAYERS THEATRE

COMING FRI. AUG. 25
Admission 75¢ Tax in

TICKETS ON SALE in Advance at box office NOW!

J. P. SCHOFIELD LAID AT REST

TRAIL, B.C., Aug. 18—Trail residents filled St. Andrew's Anglican Church for the funeral service of James Peverley Schofield, well known resident of Trail. Mr. Schofield died in Trail-Tadanac Hospital after a lengthy illness.

Ven. Archdeacon B. A. Resker of Castlegar conducted the service and there was a profusion of floral tributes.

Two hymns, "Unto the Hills," and "Abide With Me," were sung by the congregation with Mrs. S. E. Davies at the organ.

Pallbearers who carried him to his final resting place in Mountain View Cemetery were M. M. Butorac, Hugh Potter, Gordon Archibald and R .P. Dockerill of Trail and Jim Dynes and William Stevens of Rossland.

ATHLETIC UNDERWEAR

by Stanfield's and Harvey Woods

Shorts and Shirts
in cotton or silk
$1.00 $1.25 $1.50

GODFREYS'
Phone 270 Box

New Royals Host To Trail Sunday

Nelson fastball fans will get their first look at the new and improved Nelson Royals when they meet an All-Star aggregation from Trail Sunday afternoon in a doubleheader.

In their last outing the New Royals chalked up an impressive 8-4 victory over the league-leading Trail Cardinals as their star chucker Verda Pratt, struck out nineteen in the Silver City.

The Royals will again have the services of infielder Isabel Locatelli and catcher Geordie Procter, who have returned from holidays.

The Royals are planning a return engagment to Trail in a night game there Wednesday. The Royals are also going to give the local fans a treat when they meet the Cranbrook Eagles here Aug. 27.

Ticket Sale Booming For Alouettes' Visit To Calgary, Edmonton

EDMONTON, Aug. 18 (CP) — Calgary Stampeders will be out to erase memories of two past defeats by Alouetes and Edmonton Eskimos will give it the old college try when the Grey Cup champions play exhibitions games in the foothills city Saturday and in the Alberta capital Monday.

The Montrealers are expected to play before sell-out crowds — 14,000 at Calgary and 10,000 at Edmonton.

Both contests promisse passing duels between flinging Frankie Filchok of the Als and Stamps' Keith Spaith and Esk's Lindy Berry.

"We'll give them a good game," Lear said. "And I think the score will be a lot closser than it was in the East-West final last year."

Calgary fans have built the game into a "Little Grey Cup" duel and the ticket sale is booming.

PHONE 144 FOR CLASSIFIED

Nelson — Trail
Rossland Freight
J. C. MUIR
Phones: Nelson 77; Rossland 171; Trail 1001
Connections for:
SALMO — KASLO — CRESTON — NAKUSP

NELSON'S NEWEST DRUG STORE
NOW OPEN

Come in and see our complete stock of
DuBARRY
BEAUTY PREPARATIONS
* * *
CHEN YU LACQUER
MAX FACTOR MAKE-UP
COTY'S PERFUMES
Competent, courteous staff to serve you.

We fill your PRESCRIPTION exactly as YOUR DOCTOR ORDERS.
★ ★ ★
It is our sincere desire to give you QUALITY and SERVICE at all times.

NELSON PHARMACY
FEATURING NATIONALLY ADVERTISED LINES
PHONE 1203 NELSON, B. C.

Trail to Take Advantage of Housing Scheme

TRAIL, B.C., Aug. 18—The Dominion-provincial-municipal housing scheme "is so Santa Clausy that cities are afraid of it."

That was the statement made by Mayor E. G. Fletcher at a City Council meeting when preparations were made to enter negotiations with the provincial government to launch a housing project in Trail. The city is the first in the province to take advantage of the scheme, he remarked.

The proposed housing project will be situated on Merry's Flats, where 55 acres of property have been offered for sale to the government, through the city, for $1000 an acre. The property, owned by D. B. Merry and J. S. Shaver, lies between the present Trail-Fruitvale highway and the proposed new highway route across the flats.

Council, in its motion for forwarding to Provincial Housing Commissioner J. E. Brown, stated it was interested in all three schemes included in the tri-party Canadian plan, that is, land assembly, or servicing lots for sale, low rental housing, and houses for sale.

WON'T LOSE A CENT

Mr. Brown, on a visit to Trail, told council members they didn't stand to lose a cent on the scheme, and he couldn't understand why no other municipalities were interested. However, council plans to obtain complete information on financing of all three scheme before signing any contract.

Details available to date show that, if the government accepts the city's proposal to enter the scheme, the federal government will pay 75 per cent and the provincial 25 per cent of the cost of purchasing the land and of servicing it. The city must provide water lines up to the housing area.

The first step in the procedure already taken by council was to forward a motion to the housing commissioner, stating the city's willingness to start negotiations.

The council must next supply statistical evidence that the amount of land applied for (in Trail's case 55 acres) is required for housing. Trail council feels that 25 acres, to hold 100 homes, would be sufficient at present but hopes the government will purchase the remaining 30 acres for expansion.

The housing committee, which some time ago conducted a survey of housing needs in the city, will be required to conduct a re-survey, for evidence that those people who signified need for housing still want it.

Council will request the housing committee to launch immediately its re-survey of residents requiring homes.

McBRIDE CUP TOURNAMENT IN PLAY TODAY

The Seniors' Golf Tournament goes in play at the Nelson Golf and Country Club links Saturday for the McBride Cup. The tourney must be completed by August 31.

The draw follows:

T. R. Wilson vs R. E. Horton; J. A. Stewart vs R. L. McBride; H. Peacock vs J. D. Kerr; W. Fotheringham vs H. E. Patterson; W. Anderson vs B. Townshend.

J. L. Murdoch Joins Canadian Brigade

CRANBROOK, B.C., Aug. 18 — John L. Murdoch, oldest son of Mr. and Mrs. L. S Murdoch of Cranbrook, is the city's first successful volunteer for the special force now being recruited by the Canadian Army for service in Korea. He has left for Calgary to train for the Princess Patricia Light Infantry unit. He grew up in this district at Yahk and Cranbrook, and since demobilization from the Army after the Second World War has been engaged in logging work here.

Water Supply Good For Cranbrook

CRANBROOK, B.C., Aug. 18—Though average pressure of city water in July was low at 60.5 pounds, supply conditions were good, City Superintendent of Works Emil Erickson reported to the City Council. Joseph's Creek source was augmented by the supply via the city ditch from Gold Creek dam for a time, but was discontinued temporarily when a clay-bank slide in Gold Creek discolored water unpleasantly. Surplus daily runoff at Joseph's Creek reservoir was 1,685,000 gallons daily.

Municipal Tourist Camp revenue has dropped slightly from the peak year of 1949, with receipts at $7,062.55 to July 31, compared with $7,385.36 for the same period last year. Building continued at crescendo with 16 permits issued to an estimated value of $23,620 during the month. Municipal airport was host to 77 aircraft in July.

City paving work continued with three blocks of streets newly surfaced and two more gravelled in preparation for surfacing, while two new blocks of concrete sidewalk were also completed.

PHONE 144 FOR CLASSIFIED

BREATHEASY ASTHMA AND HAY FEVER
Consult your local druggist or Breatheasy Distributors Ltd., Vancouver, B.C.

The Weather

SYNOPSIS:

Maximum temperatures were again high over B. C. Hope reported 91, Kamloops 88, Smithers 80 and Prince Rupert 77.

Considerable fog has developed over the West coast Vancouver Island again and is keeping the weather cool there but elsewhere is expected to be sunny and warm.

Some increase in cloudiness is expected for Sunday with little change in temperature.

Nelson	56	78	—
Halifax	58	72	—
Toronto	59	67	—
Winnipeg	42	66	.24
Regina	46	56	—
Medicine Hat	44	57	—
Calgary	39	52	—
Edmonton	33	56	—
Penticton	58	81	—
Vancouver	56	78	—
Kimberley	52	73	—
Crescent Valley	50	76	—
Seattle	53	81	—
Spokane	60	91	—
San Francisco	54	75	—
Whitehorse	41	80	—
Ottawa	53	67	.29

Hospitals Win Most Votes in Trail Fund Sharing

TRAIL, B.C., Aug. 18 — Some 1554 former contributors to the C.M.&S. Employees' Medical Fund have voted on the disposition of approximately $20,000 remaining when the fund was discontinued in 1946.

The money will be distributed among seven organizations on a percentage basis according to the number of votes each received in the balloting.

Returns have been completed in the Trail area but pensioners from outside points have up to Sept. 17 to return their votes. However, this would not influence the present voting totals a great deal, George Webb, Chairman, said Friday. Sixteen of the 1554 ballots were rejected.

The largest number of votes, 353, were in favor of funds being distributed to the Misericordiae Hospital at Rossland and the Trail-Tadanac Hospital, in proportion to the number of patients admitted to these hospitals in 1949.

Voting of other suggestions follow: Trail District Recreational Projects Society, 313; Winnipeg and District Flood relief, to be administered by the Salvation Army, 36; the B.C. Cancer fund, 322; the Trail Arthritis fund, 225; Mount St. Francis Home for the Aged, 245; and the Red Mountain Ski Club, 54.

Gardeners Hear Landscaping Talk

Landscaping to beautify the appearance of the grounds surrounding the home, was the subject chosen by G. E. Grizelle in a talk to the Nelson Garden Club Friday night.

It was wise to plan a garden to centre a house, giving it a well balanced look, he said. For an eye-catching lawn and house, the gardener should purchase a good mixture of grass seed, and plant trees and shrub so that they framed the house.

He did not recommend cutting up the lawn for individual flower beds or trees, but that borders should be used instead.

To eliminate a fence, a colorful hedge could be grown about the garden, and shrubs or lilac bushes could be used to divide the back yard from the front. At the entrance of the house, which was the accent point, small shrubs could again be used.

When planting roses, they should not be mixed with perennials but placed spearately so as to stand out. Colorful flowers might also be used to "set off" a home or to camouflage the basement.

New Polio Cases in United States

WASHINGTON, Aug. 18 (AP)—There were 1442 new cases of acute poliomyelitis last week in the United States, the Public Health Service said today. This was an increase of 256 over the preceding week but represented a rate of increase roughly comparable with that of recent months, the service said.

Nelson Woman's Leatherwork Entered in P.N.E.

A member of the Nelson Leathercraft Club has entered articles in the international hobby show at the Pacific National Exhibition in Vancouver Aug. 23 to Sept. 4.

Mrs. A. L. Lythgoe, 314 Hart Street, will exhibit tooled leather bookends and a book cover to match.

A leather hobbyist for the last three or four Winters, Mrs. Lythgoe won first and second prizes in the West Kootenay Agricultural and Industrial Exhibition at Nelson last year. It was through her entries that P.N.E. officials secured her name and asked her to enter the coming exhibition, she said.

Truckers Ready For Emergency

TORONTO, Aug. 18 — Canada's trucking industry is making emergency preparations to keep food, medical and other essential supplies moving to cities and towns in the event of a nation-wide railway tie-up, John Magee, executive secretary of the Canadian Automotive Transportation Association, stated here.

The CATA is a national federation of provincial trucking associations.

High percentages of food, medical supplies, industrial products, miscellaneous merchandise and commodities of all kinds normally move by truck, he said.

"The situation confronting provincial and regional trucking trade associations, which normally deal with problems involving the 43,000 'for-hire' trucks, is the marshalling of the total motor truck potential to provide as much emergency freight service as possible."

Mr. Magee asked for the cooperation of Canadian shippers and warned that during a railway tie-up highway transport companies would have to refuse all but essential freight.

"Of one thing we may be sure—there will be no nation-wide sympathy strike of our 70,000 trucking employees. A large number of employees of the trucking industry are not yet organized or represented by labor unions. The organized employees are represented by the International Brotherhood of Teamsters (AFL) which has 28 locals in the principal cities of all provinces except Prince Edward Island and New Brunswick. It is our understanding that the Teamster membership will be on the job around the clock during the railway strike. It is the teamster union's desire to cooperate fully with trucking management to maintain highway freight service during the emergency."

Wismer Represents Straith at Talks

VICTORIA, B.C., Aug. 18 (CP) — Dr. G. F. Amyot Deputy Minister of Health, and Percy Richards, Executive Assistant to Premeier Byron Johnson, will accompany R. A. Pennington, Deputy Provincial Secretary, to Ottawa at the weekend for civilian defence planning talks.

Mr. Pennington, chairman of a Provincial Civilian Defence Committee appointed several weeks ago, made this announcement today. Mr. Richards and Dr. Amyot are members of the committee.

Hon. W. T. Straith, Minister of Education and Provincial Secretary under whom the Civilian Defence Committee will operate, will be represented at the Ottawa discussions by Attorney-General Gordon Wismer.

Alberta Funeral For Accident Victim

The body of J. R. Elder, who died from injuries suffered in a car accident at Crescent Valley, Wednesday, is to be forwarded Saturday by the Thompson Funeral Home to Wetaskiwin, Alta., where funeral services will be held.

Mr. Elder was born in Alberta in 1900. He has resided in the Kootenays for about a year, and for a time he lived on Vancouver Island.

District School Addition Contracts Awarded; New Central Contract

Contract for the construction of the Salmo High School addition has been awarded Inland Construction Co. of Creston, and the contract for the Willow Point School addition has been given Middleton and Talbot, a Nelson construction company, Nelson District No. 7 School Board announced Friday.

Tenders for the work received follows:

Salmo High school addition—Inland Construction Co., $9545; L. Simpson, Nelson, $11,000; Middleton and Talbot, $11,142; T. H. Waters and Co. Ltd., Nelson, $10,429; and Johnson and Dahlsten, Salmo, $10,913.

Willow Point school addition—L. Simpson, $10,000; Middleton and Talbot, $9618; Columbia Builders and Contractors, Castlegar, $9600; T. H. Waters and Co. Ltd., $9474; C. Jorgenson, $9848 and Inland Construction Co. $9260.

Certain bids could not be considered by the Board due to qualifying clauses contained in their tender, it was explained.

In the meantime, withdrawal of tender of the Gordon Kane Co. Ltd. of Trail, was awarded the contract for the reroofing of Central School, was accepted at a special meeting of the Board. The second lowest tender, T. H. Waters and Co. Ltd., of $4171, 67 was accepted and work will commence almost immediately.

Following is the letter of withdrawal from the Gordon Kane Co. Ltd.

"I regret that owing to the fact our agent made a gross error in computing the estimate for the roof of the Central Elementary School in the tender of $2885.43, I must advise the Board of the necessity of changing my figure. This amount in error by at least $1100, loss that I am unable to und

"It is with deep regret that by advise the Board tees of School Dis son, of my inabil contract and oblig the acceptance of my

"I hereby withdr and trust it will b the Board.".

Local Supervision Of Play Centres Proves Successful

KIMBERLEY, B.C., Aug. 18 — Playground supervision at the local play centres was started this year with the financial backing of the Community Chest, and is proving very successful with 1245 children attending in the first month of operation.

Started by the youth welfare committee of the local P-TA, the plan is now guided by a playground committee of parents, P-TA members and W. Wilcox recreational director.

Supervisors are: McDougall, Joyce Beattie and Margaret Anderson; Rotary Park, Gloria Beninati; Chapman Camp, Beverley Livingstone.

The Lower Blarchmont Park was unable to open because of lack of toilet facilities but many children from that area attended Rotary Park and Chapman Camp.

Sand boxes installed by the Lions Club are very popular with the youngest members.

Activities will close officially on August 30, when children from all centres will meet at Rotary Park for games, demonstrations and a picnic with their parents.

WARRENS LEAVE GOLF CLUB

Mr. and Mrs. Art Warren have left their posts as greenkeeper and caterer at Nelson Golf and Country Club to return to their home in the East.

Mrs. Leslie Caunt, formerly in charge of the concession, will return.

Firemen Defeat Trail Two Straight

TRAIL, B.C., Aug. 18 — Vancouver Firemen defeated Trail's Crown Point 5-1 here to capture the British Columbia senior men's softball championship in two straight games.

The Firemen, who won the opener of the best-of-three series by the same score, will now meet Alberta.

TIE IN GOLF MIXER

Another in the series of pot luck suppers and mixed two-ball foursomes at Nelson Golf and Country Club was held Thursday night.

Mrs. B. Townshend and Alan Silverwood tied with Mrs. L. S. Bradley and Dr. T. H. Bourque for low net score on nine holes.

Mr. and Mrs. Louis Hanic were in charge of the activities.

FIXTURES FOR SALE
Apply
FINK'S
Shoe Store

The sport of throwing the hammer goes back to the Tailtin games of Ireland in 1829 B.C.

G. H. JONG
30 years experience in Canada
Chinese Herb Remedies
For stomach, bladder, sinus, nervous and skin trouble.
817A-1st. St. East. Calgary, Alta.

Balance of
Summer Dresses
HALF PRICE
OTHER SUMMER STOCK FURTHER REDUCED
Dee's LADIES' APPAREL
Phone 995 Nelson, B. C.

Mrs. Purcello
and
Mr. C.F. Cornell
Announce
the OPENING
of the

SHAMROCK GRILL
formerly ARMSON'S CAFE

When you step into the newly-opened SHAMROCK GRILL, you'll be astonished with the delightful atmosphere . . . wonderful food. . . and the friendly service.

You'll leave with the thought of when you'll be able to enjoy another SHAMROCK meal.

OPEN . . .
All Day
SUNDAYS
CLOSED . . .
MONDAYS
except on holidays

IMPORTANT NOTICE
OF
General Freight Embargo
The Railway Association of Canada Embargo No. 23
Effective 11.59 p.m., Monday, August 21st

In view of possible work stoppage due to labour dispute, embargo is placed against the acceptance of all carload and LCL freight shipments not covered by Railway Association of Canada Embargo No. 22 issued August 15th, effective August 17th from all connecting rail, water and steamship lines for all stations on or via the Canadian Pacific Railway, Canadian National Railways, lines in Canada, Toronto, Hamilton and Buffalo Railway, Ontario Northland Railway, Napierville Junction Railway and Northern Alberta Railways; and against the acceptance of all such shipments from all stations to all consignees and destinations on or via Canadian Pacific Railway, Canadian National Railways, lines in Canada, Toronto, Hamilton and Buffalo Railway, Ontario Northland Railway, Napierville Junction Railway and Northern Alberta Railways. Exception: When authorized by permit issued by the following—for traffic originating on Canadian Pacific Eastern region, D. A. Smith, Supt. Transportation, Toronto; for Canadian Pacific Prairie and Pacific regions, A. B. Burpee, Supt. Transportation, Winnipeg; for traffic orginating on Canadian National Atlantic region, E. A. Robertson, General Supt. Transportation, Moncton; for Canadian National Central region, E. H. Locke, General Supt. Tranportation, Toronto; for Canadian National Western region, W. H. Horner, Supt. Car Service, Winnipeg; for Toronto, Hamilton and Buf- ailway, J. R. Vanevery, Car Accountant, Hamilton; for Ontario and Railway, R. J. McMillan, Supt. Transportation, North Bay; apierville Junction Railway, R. E. Kendrick, Vice President, Mon- Northern Alberta Railways, J. M. MacArthur, General Man- onton.

WAY ASSOCIATION OF CANADA

MEN'S
"SLATER"
OXFORDS
Black or Brown.
See our selection.
$15.00 to $16.50

THE SHOE CENTRE
Phone 895 553 Baker St.

No Job, Pastime Too Hard For Ice Artists to Tackle

Figure skaters, it seems, are a versatile lot who can turn their hands to anything it needs be.

Students at Mary Rose Thacker's Summer Figure Skating School at Nelson, for instance, aren't acquainted with figure eights and spread-eagles alone. A good number occupy themselves in businesses, and with interests such as sports and music.

EVELYNNE OLSEN, CAROL IRWIN and TED VAN DER VLIET —Daily News photo.

Pretty, blonde Evelynne Olsen from the Seattle Skating Club is just one of these "jacks-of-all-trades"—but a fair master of one, skating. Evelynne does her stint with Seattle Public Library when she's not skating, swimming or riding.

What's more, she's an accomplished seamstress, makes all her own clothes and skating outfits, and even her mother's clothes and costumes for other skaters. "I've made all my own clothes since I played with dolls!" she laughs.

Pictures of Sonja Henie set Evelynne on her career five years ago, and now at 21 she has passed her American and Canadian seventh tests. She came fourth among single ladies competing this year in the Northwest championships.

Twelve-year-old Timothy Brown, who with only a year's blade work behind him won the Northwest Juvenile championship, last year to bring honors to Spokane's Silver Blades Figure Skating Club to which he belongs, plays the piano as well.

"NATURAL"

Like Evelynne, he attended last year's Summer school here, and is considered by his fellow skaters as a "natural". He's done so well in such a short time that even his parents are learning figure skating.

A real "go-getter is Canadian Gold Medalist Marianne McMillan of Vancouver's Kerrisdale Figure Skating Club of which Mary Rose Thacker is pro. Marianne, who has worked in a Vancouver store to pay her Summer School expenses, will become pro of the Victoria Figure Skating Club in the Fall. Her age? 17.

Dark-haired Marilyn Boothe, 14 this week, another member of Spokane's Silver Blades Club, has been working here for her fourth American test. But she's had another occupation—teaching one of the instructors of Nelson's Stay-at-Home camp for youngsters how to show the children to make lapel ornaments.

A father-and-son team at the School are Nicholas van der Vliet, a Kelowna farmer and his son Edward, who sing the praises of Nelson after coming here for the first time two weeks ago.

"My wife skates very well, and she and I helped start a figure skating club in Kelowna a few years ago," said the Senior van der Vliet.

Mr. van der Vliet, who skates for fun more or less, and his son, who is taking the art up seriously, decided that attending the Summer school would be the best way of spending a holiday. Ted, a tennis player too, will be entering University of B.C. this Fall, hopes to continue his blade studies in Vancouver as a pupil of Mary Rose Thacker.

Topping the students possibly for variety in pursuits is vivacious Shirley Ingham, Spokane Silver Bladester, who has been signed as pro of the Lethbridge Figure Skating Club for October 1. In skating she has: paired with her twin sister to win the Northwest Ladies' pair competition in 1947; won the Junior mixed pair event last year; and appeared in carnivals in such centres as Lethbridge, Trail, Cranbrook and Vernon. She's working for her gold medal now.

Shirley has collected two tennis trophies and diving and swimming honors. She is a leatherwork hobbyist—and to bring in the shekels makes corsages for a Spokane florists' firm.

Both members of Calgary's Glencoe Figure Skating Club and pals to boot, Ellen Sweeney and Carol Irwin, both 15, don't give their academic studies the go-by for skating. They completed Grade IX in the Spring with A ratings.

Ellen and Carol were at last year's Summer school, and are well up in their tests. For sidelines American-born Ellen rides her American saddle pony, engages in track events and tennis, and has accomplished Grade 6 in violin, Grade 3 in piano.

Kimberley Road Work Progresses; Building Bylaw Amendment Read

KIMBERLEY, B. C., Aug. 18—Alderman H. Nicholson reported at City Council meeting that grading was nearly finished on the townsite hill road and that surfacing has begun on Government road.

At present, he stated, grading is being carried out on Deer Park Avenue, in preparation for gravelling and hard surfacing. As soon as Deer Park Avenue is completed, Spokane Street will be started. The road work was progressing according to plan.

The sewer work on Deer Park Avenue is completed and was laid at a depth of seven feet, eight inches. It was pointed out that the telephone office was not hooked up to the sewer although the sewer had been installed since 1948. As soon as road work is completed a concentrated plan of sewer hook-ups will begin in Blarchmont and Trail Street.

WOULD NOTIFY SHUTOFFS

Alderman Shaw stated that in fairness to places of business and householders the Water Works Department should notify the people in a district when water is to be shut off. At present water is being shut off with no notice being given and an unnecessary hardship is being felt. The Council endorsed Alderman Shaw's suggestion and the matter will be brought to the attention of the Water Works Department.

In discussing the burst water main at the Kimberley Footwear corner the clerk, A. D. Corker, stated that the City of Kimberley carries a liability insurance policy that covers such an accident. J. Faser will be reimbursed for any damage suffered to his stock and building, he stated.

The C.M. & S. water main that runs through the municipality in the lane between Spokane and Howard Streets, has four leaks in it, Alderman Waldie stated. The Council decided to take up with Cominco the advisability of not using the main as was suggested some time ago.

R. G. Wilson, newly appointed Licence Inspector for Kimberley has almost completed inspection of the residential area and will then begin a review of trade licences.

The light and power report, read by Alderman Twells, stated that the main 2300 volt feeder had been installed from the substation to Howard Street and Wallinger Avenue. A grounding system for lightning arresters has also been installed.

The Council stated that sanitary facilities should be installed in the area near the arena before shows or circuses are allowed to use the location. The arena facilities should not be used at such times, it was felt. The matter will be taken up with the Parks Board.

The local barbers' request to amend the closing bylaw to read hours of business 8 to 5:30 instead of 8 to 6 p.m. was granted.

William Theriault was not granted permission to rent the cottages he has moved from Happy Valley to Lindsay Street, as duplexes because it was felt they are not large enough and would not comply with the local bylaw.

A building bylaw amendment which would allow repairs to a building, which has deteriorated 50 per cent in the downtown fire limits, if the Council unanimously considers the repairs reduced the fire hazard, received three readings. The present bylaw provides that if a building has deteriorated 50 per cent it can not be rebuilt.

Koolaree Echoes . . .

A beautiful sunshiny day at Koolaree. Frankie took the adventurous swimmers for a dip before breakfast. Chapel was taken by Taddy with "Unto the Hill" as a most fitting hymn. In continuing our scripture readings from the Psalms, Jo gave our reading. Cabins are showing wonderful improvement in their housekeeping with Cabins 1, 3, and 4 being the best. Their leaders are all old campers so we'll still have to give the others a chance.

Nature-work is still continuing with our Bible study and the girls are learning various trees and stars. Under Molly, Frankie, Gib and Dim swimmers are progressing and several have passed the test which enables them to swim off the float. Our meals are still wonderful, corn fritters for dinner. Tuck, slap-happy hour and swimming, before we worked once again on our handicraft projects. Work is coming along nicely on our work.

After supper Cabin 7 and those girls who have been dishwashers went out boating. Campfire and what a display of talent. Our show took the form of an amateur hour with each cabin contributing by singing, reciting or dancing. The girls did very well and showed unusual talent for their size. The leaders also contributed by serenading "Hal", our camp nurse, and crowning her queen for a day because it was her 15th wedding anniversary, "Lord I want to be a Christian" ended campfire before our leaders read to us and tucked us in for a night's sleep.

Castlegar Ferry Reaches New Record

The Castlegar ferry reached a new 31-year record traffic record Sunday.

During its 113 round trips across the Columbia River the ferry transported 8496 passengers and 2546 motor vehicles. Many of the passengers were bound for the Kootenay Lake Regatta at Nelson. The average elapsed time for each round trip of the ferry was 12 minutes.

In spite of the recently added capacity of the 28-car ferry, highway traffic at one period during the evening was backed up to the Pass Creek road.

SURBITON, Surrey, Eng. (CP)—Some 4000 surplus sandbags are being sold by the local council at 6¾d. (About 8 cents)—bag.

Lad Injured in Kimberley Truck Accident

KIMBERLEY, B. C., Aug. 18 — Harvey Yuill, 17-year-old son of Mr. and Mrs. B. Yuill of Chapman Camp, is in a fairly good condition in McDougall Hospital here after being seriously injured in a trucking accident Wednesday morning.

Employed by Storms Construction Company, during the Summer months, Yuill was hauling ties with Ron Harris near the new railroad, under construction in the vicinity of the concentrator. He was riding on the running board of a 1950 three-ton truck which was loaded with two tons of ties. He lost his balance and slipped beneath the wheels of the truck, which passed over his chest and abdomen. He was taken to McDougall Hospital and operated on Wednesday.

SEATTLE, Aug. 18 (AP)—Like a creeping paralysis, the strike of telephone operators spread today to Olympia and Shelton.

One-hundred "hello girls" in the two cities walked out "to attend a meeting," the same procedure by which the operators in Tacoma left their jobs Tuesday. The same reason was given for the dissatisfaction, too.

A Treat
For You and Your Friends
CHINESE DISHES
OUR SPECIALTY
Open 4 p.m. to 4 a.m.
Chungking Chop Suey House
624 Front St. Nelson

G. Haras, F. Brown, Organize Return of Cranbrook Baseball

CRANBROOK, B.C., Aug. 18—Return of basketball to the local scene is objective of a concerted move under way here with tentative plans for a Fall and Spring league schedule of commercially sponsored teams to be registered in Senior B. class.

Green light has been given by the city for use of the portable hardwood floor at the Memorial Arena before and after the ice season, basketball markings are being painted, and portable baskets constructed. Not yet equipped with artificial ice plant, the rink will operate as such probably from mid-December to early March.

Organizers of the present move are George Haras and Freddy Brown. With softball season nearly over, teams are being sounded as to continuing in competitive sports under the same sponsorship as basketball teams, with indications of four to six teams entering.

Schedule of evening games would run through October, November, March and April. With condemning of the old recreation club several years ago basketball was suspended for lack of a playing floor in town.

York Hotel Strike Off

TORONTO, Aug. 18—Threat of a strike o fthe 1200 employees of the Royal York Hotel ended tonight, when the order laying off some 400 employees was revoked.

Fear Imperialism More Than Russia

LAKE COUCHICHING, Ont., Aug. 18 (CP)—Harold Isaacs, Far East Correspondent for Newsweek Magazine, said yesterday that the United States should have learned by now that "muscle gets us nowhere."

He told the convention of the Canadian Institute of Public Affairs that the U.S. has failed to realize what is going on in Asia.

"We've got to stop acting like a muscle-bound idiot," he said. "Somehow we've got to make sense, and I mean moral sense."

In the minds of Asiatics, the U.S. could easily become likened to European Imperialist Nations at their worst.

In Korea, for example, the Communists put land reforms into effect immediately in captured territory.

"Where do you think that leaves the farmers of the South?" He asked. "Where do you think their allegiance lies now in spite of the Russian officers in their country?"

Fear of Western Imperialism was greater in Asia than fear of Russia, he said.

PHONE 144 FOR CLASSIFIED

A.K.M. Meets In Rossland Today

ROSSLAND, B.C., Aug. 18—The Fall meeting of the Association of Kootenay Municipalities opens here at 2 p.m. today.

The meeting has been advanced in order that resolutions adopted may come before the Union of British Columbia Municipalities convention in Nelson in September.

3 District Police Transferred to Cranbrook R.C.M.P.

CRANBROOK, B.C., Aug. 18 — Since resignation of the whole city detachment of Provincial Police Monday at midnight, a temporary detachment of five men has been filling the breach.

Three former district Provincial Police officers stationed here transferred to the R.C.M.P., and the R.C.M.P. officers of the Cranbrook detachment are the personnel. They are East Kootenay Sergeant Sam Service, formerly Provincial Police officer in charge of the detachment, assisted by Corporal Ross Layton, R.C.M.P. and Constable Don McRae, R.C.M.P., Constable Richard Shiell, formerly Provincial Police officer for Cranbrook unorganized territory, and Constable G. W. Anderson, formerly Provincial highway patrol officer for East Kootenay.

The detachment is on a temporary basis and permanent posting of R.C.M.P. officers to the five-man city detachment are expected to be made within a short time.

At least 25 attempts have been made to invade England since the Norman invasion in 1066 A.D.

Cranbrook Uses More Electricity

CRANBROOK, B.C., Aug. 18—Consumption of electricity in July was 456,860 kilowatt hours by Cranbrook consumers, George Burst reported to the City Council as city electrician. This was 33 percent higher than consumption of 343,265 k.w.h. for last July, showing the wisdom of increased facilities authorized by ratepayers this year.

Additional meters on the city circuit during the month brought 1950 increases to 43 active meters and the city's total number to well over 1500 meters.

Repairs were required during the month to one 5 KVA transformer which was damaged by lightning.

The island of Antigua in the Leeward Islands was discovered by Christopher Columbus in 1493 and was named after a church in Seville.

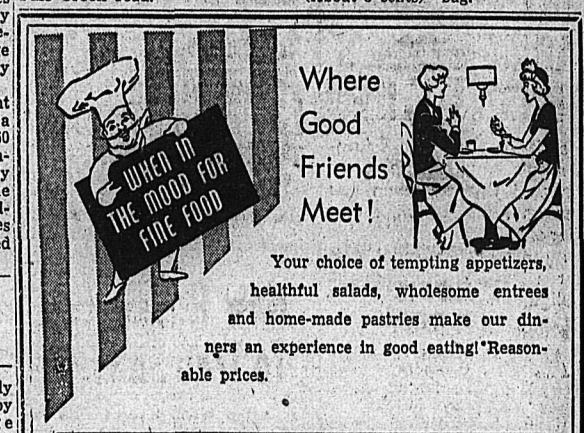

Your choice of tempting appetizers, healthful salads, wholesome entrees and home-made pastries make our dinners an experience in good eating! Reasonable prices.

Try Our SUNDAY SPECIAL
LUNCHEON ..... 12 NOON to 2.00 P.M.
DINNER ..... 3.45 P.M. to 8.00 P.M.
HUME Dining Room
Phone 787 Nelson, B. C.

"Buy your fresh meats and fowl when prices are low — buy 'em in quantity and store them here! Bring your fresh caught fish and your game here, too . . . they'll stay fresh indefinitely. We'll do all quartering, cutting and wrapping necessary."

With a Farmer Quick Freeze Locker you don't have to lay aside a penny for capital investment in a home freezer. We do the investing — providing you with the most modern locker freezing plant in the province—plus service —all for less than a nickel a day!

Farmer's Quick Freeze Lockers
Located on Front Street
PHONE 1218 NELSON, B. C.

IMPORTANT NOTICE

TELEGRAPHS

In view of possible work stoppage due to labour dispute the Telegraph Departments of the Canadian National and the Canadian Pacific Railways announce the acceptance of all classes of telegrams will be subject to the following condition:—

1. Full rate and day letter telegrams for delivery on Monday, August 21st, to business addresses should be filed as early as possible to enable delivery before the close of the business day.
2. Night letter telegrams will not be accepted on Monday, August 21st, as it will be impossible to make deliveries on Tuesday morning, August 22nd.
3. Cables filed in Canada destined to overseas countries will be accepted until 4:00 a.m. Eastern Standard Time August 22nd.
4. Telegrams received during the evening hours of Monday, August 21st, and early morning hours on Tuesday August 22nd in cases where deliveries cannot be effected before 6:00 a.m. local time will be mailed to addressees Special Delivry.
5. After 6:00 a.m. local time, Tuesday, August 22nd, all public telegraph services will be suspended.

CANADIAN PACIFIC TELEGRAPHS
CANADIAN NATIONAL TELEGRAPH

AUG 23
SEPT 4
4 DAY WORLD'S CHAMPIONSHIP WESTERN MUSIC ROUNDUP
AUG 23 - 26
SHRINE PNE
CIRCUS
PRODUCED BY POLACK BROS.
2 Shows Daily
Aug. 28 - Sept. 4

50 Years of Progress on Parade
A FAIR for ALL the FAMILY!

COME TO VANCOUVER . . . EXHIBITION TIME! . . . eleven gay, exciting days at Western Canada's biggest Fair! See it all . . . enjoy it all . . . free shows at the Outdoor Theatre . . . 4 days of fireworks displays . . . fun along the Gayway . . . hundreds of exhibits from B.C. farms and factories . . . Horse Racing every day!
See and hear the Western Music Roundup, August 23-26, with guest stars Wilf Carter and Rufe Davis . . . square dancing for all . . . and scores of entertainers.
Examine the latest and finest in Home Arts, Fashions, Farm Machinery, Hobbies, Manufacturers' Exhibits and prize-winning entries by B.C. Junior Farmers.

THEN . . . during the last week of the Fair . . . there's the world-famous Shrine P.N.E. Circus produced by Polack Bros. . . . a spectacular performance with new acts, new thrills . . . be sure to take the kiddies!

From the gigantic opening-day parade on August 23rd . . . right through 'til Labor Day . . . there's more to do and more to see at the 1950 P.N.E. Plan your holiday now . . . bring all the family with you to the Pacific National Exhibition at Vancouver!

Ask your local Travel Agent about reduced fares!

H. M. KING, President V. BEN WILLIAMS, Gen. Manager
PACIFIC NATIONAL EXHIBITION

Golden Foil Wrap TO ENSURE FRESH FLAVOUR

There's only ONE MARGENE insist on it!
Chatelaine Institute
MADE FRESH DAILY IN THE WEST BY CANADA PACKERS LIMITED

20 New Homes Rise In Nelson to Date At Cost of $89,500

Homes worth $89,500 have sprung up in Nelson in the first seven months of this year.

Twenty new houses, most of them in the $3000, $4000 and $6000 class, have arisen in all parts of the city from January to August.

The building splurge is a continuation of a trend that has seen more houses than ever erected in Nelson in post-war years.

April and July were the favored months for prospective builders. Permits for six houses were issued from City Hall in each of those months, three in May and four in June, as home-builders prepared to lay foundations for houses to be completed during fine weather.

The largest sum of money stated on any of the 20 permits was for a $7000 job authorized in April.

Since the first of the year $16,375 has gone into major alterations, additions or repairs to eight houses estimated as costing more than $1000. The largest of these was a $5000 addition, permit for which was issued in March.

PEACE RIVER DRILLING FOR OIL TO START SOON

VANCOUVER, Aug. 18 (CP) — Drilling for oil on more than half a dozen major wells in British Columbia's Peace River district will begin soon, Frank McMahon, President of Pacific Petroleums Ltd., said here today.

Mr. McMahon said his organization is planning to drill immediately on territory North of Dawson Creek.

Pacific Pete, which will be joined by Sunray, Union Oil and Peace River Natural Gas, now has a well which has found a good flow of gas almost exactly on the Alberta border, he said.

The Hundred Years' War between France and England lasted from 1237 to 1453.

A Resilient Floor of Exceptional Beauty

ARMSTRONG'S RUBBER TILE

You'll agree that Armstrong's Rubber Tile is an unusual flooring when you see its luxurious color and elegant appearance. It's long wearing and quiet. Ask for free estimate, without obligation.

A. H. Shrieves
FLOOR SANDING
TILE WORK
1018 Fall Street Nelson, B.C.
Phone 1567
Out-of-Town Customers Please Write

GLASS GALORE!

- Window Glass in single and double weights, in a great variety of sizes.
- Plate Glass in any size.
- Patterned Obscured Glass for bathroom windows, partitions, etc.
- Double Glazed Windows of plate or window glass.
- Glass Blocks in several patterns for entrance halls, partitions, etc.
- Crystal Glass for furniture tops.
- Mirrors of every description.

WE HAVE THEM ALL
PLUS THE "KNOW-HOW" OF INSTALLATION

T. H. WATERS
and Company Ltd.
NELSON'S PIONEER BUILDERS
BUILDING SUPPLIES
Phone 156 101 Hall St. Nelson, B. C.

SALES and SERVICE

FAIRBANKS-MORSE
OIL BURNERS AND
AUTOMATIC COAL STOKERS

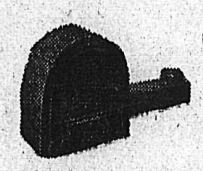

Easy Terms if desired

120 Years
OF MANUFACTURING EXPERIENCE
GUARANTEES EFFICIENT DEPENDABLE OPERATION

Experience really does mean a lot—especially when you are choosing something that will add so much to the enjoyment of your home. When you instal a Fairbanks-Morse Oil Burner, you're getting more than a piece of mechanical equipment—you're getting freedom from worry; the knowledge that your heating unit will give you dependable, trouble-free service for many years, and that parts and service will always be available. It won't take long for your Fairbanks-Morse dealer to show you the reasons why a Fairbanks-Morse Oil Burner is more efficient, quieter, longer lasting.

BENNETTS MACHINE SHOP LTD.

The Modern Home

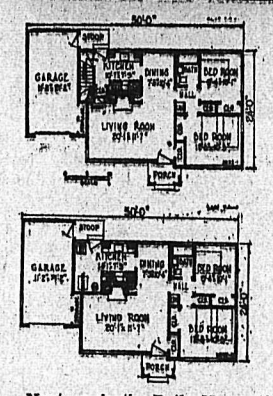

THE ANNE

The low rambling lines of this home with wood shingle side walls are most modern and pleasing. Although this is a four room home, the dining space could almost be considered another room and certainly the plan has five room efficiency. Note the natural fireplace in the living room and the large storage closet in the attached garage.

Plan 1 is with basement—18,850 cubic feet.

Plan 2 is without basement—13,585 cubic feet.

Next week, the Daily News will carry plans of a colonial-type garage lending itself well to unusual landscaping treatments for the modern home.

Hardware Allowance Should Be Included in Cost of Home

An allowance for hardware is usually established by the contrator when he builds a house. You, as a home owner, should make a list of the items you desire. Check this with your builder to ensure a mutual understanding of what he will supply in the stated hardware allowance.

Although the hardware must serve its functional purpose, it should also conform to the architectural character of the home. The color, as well as the design of each fitting should harmonize with the decoration of each room. All hardware for doors, windows and cabinets within one room should be related in design and finish.

The operating parts of hardware are usually of iron or steel, although in some locksets bronze or brass is used. Materials other than metal, such as wood, glass or plastics are often satisfactory for knobs, push plates and cabinet pulls.

To protect the finish, hardware is sometimes covered with a colorless lacquer by the manufacturer. Periodic relacquering can prevent hardware from taking on a spot, tarnished appearance. Hardware can also be purchased unlacquered, in which case it should be kept polished or painted.

As salt air often tarnishes brass, exterior hardware exposed to it should be made of solid bronze or chromium plated bronze. Coal smoke and certain industrial fumes corrode copper and bronze on exterior surfaces and often stain light paints. Solid brass is best under these conditions. All hardware should be of the type that experience has shown to be the most suitable for your area.

(This is the twenty-ninth in a series of articles written in the interest of readers who are contemplating building or buying a house).

Uniformity in Lighting Helps Reduce Accidents in the Home

Good lighting in the home helps to prevent accidents, reduces nervousness and fatigue owing to eye strain, and serves to enhance the decoration scheme.

Uniformity in lighting is essential where the task is severe or close as it is in many housekeeping jobs. Repeated adjustments to contrasting degrees of lighting irritate and tire eyes. Well diffused or indirect light should be used for general illumination wherever possible.

Glare, either director indirect, is a major source of eye strain. This can usually be eliminated by placing the source of light above the ordinary line of vision, or by diffusing the light with a correctly designed shade or fixture. Glossy objects, such as mirrors, table tops or glass, may reflect light into the eyes. Changing the position of the lamp or the object itself may solve this type of problem.

Shadow free lighting is a requisite for safety in dark halls and stairways. Switches at the top and bottom of stairs and garage lights which can be controlled by switches at both the garage and house are convenient.

Light fixtures should be selected first for the quality of lighting they give and secondly for their decorative appearance. Above all, study carefully the requirements of your family and plan the number of outlets in your home accordingly.

(This is the thirtieth in a series of articles written in the interest of readers who are contemplating building or buying a house).

To Build New Rosemont Home

Construction valued at $4405 has been approved by City Hall in the last two weeks.

Mike Arishenkoff was issued a permit to build a new house on Vancouver Street, and Kaiann Construction Co., Ltd., was authorized to make repairs to R. D. Grahame's Chatham Street house for $1000.

Permits were issued to:

Mike Arishenkoff, to build a house on Vancouver Street, $3000.

Kaiann Construction Co. Ltd., to make repairs to R. D. Grahame's house at 104 Chatham Street, $1000.

T. H. Waters and Co. Ltd., to repair fire damage at G. Cuthbert's house, 614 Latimer Street, $750.

L. Simpson, to build a back porch, coal bin and chimney at 512 Third Street, $590.

H. A. Moir to instal basement and change verandah at 524 Gore Street, $300.

W. P. Kapak, to reshingle roof at 403 Front Street, $250.

C. A. MacLean, to alter sun porch at 714 Behnsen Street, $200.

S. Jeffreys, to reshingle roof at 509 Innes Street, $175.

F. B. Pearce, to repair house at 324 Robson Street, $150.

W. E. Morgan, to reshingle roof at 313 Second Street, $100.

F. Dietrich, to plaster house at 316 Robson Street, $50.

James Lundie, to reshingle roof at 111 High Street, $50.

Joe Harris, to build a chimney at 508 First Street, $35.

Coast City Halts Mail Collection

VANCOUVER, Aug. 18 (CP)—Collections from street parcel post boxes here stopped today as mail service began to be curtailed in the face of the national rail strike threat.

Deadline for parcels, newspapers, circulars and other printed matter from here to Manitoba and Saskatchewan is tomorrow. Delivery for the remaining provinces, except Alberta, has already been suspended. Deadline for Alberta, the United States and the rest of British Columbia is Sunday.

The embargo does not apply to letters in their ordinary form, air mail and medical material.

PHONE 144 FOR CLASSIFIED

TORONTO STOCKS

MINES	
Akaitcho	.99
Arjon	.25½
Armistice	.10
Aunor	3.05
Barymin	.53
Base Metals	.41½
Bevcourt	.35
Bobjo	.11
Bralorne	6.70
Buffadison	.10½
Buffalo Ank.	1.07
Buff. Can.	.15½
Buff Red Lake	2.15
Can. Mal.	.64
Cariboo Gold	1.00
Castle Treth	2.20
Centremaque	.10
Chesterville	.73
Chimo G.	.19
Cochenour	1.46
Cons. Beatty	.43
Cons Mining & Smelting	110.75
Conwest	1.55
Crestaurum	.11
Delnite	1.20
Discovery	.35
Donalda	.40
East Malartic	1.42
Elder Gold	.39½
Eldona	.23
East Sull.	6.85
Falconbridge	6.10
Frobisher	2.40
Giant Yel.	6.70
God's Lake	.31
Gold Eagle	.10
Golden Manitou	2.72
Hardrock	.30
Hasaga	.30
Hedley Mas.	.28
Hollinger	9.85
Hudson Bay	52.00
Int. Nickel	36.15
Joliet Que.	.45¾
Kayrand	.23
Kerr Addison	15.75
Kirk-Hudson Bay	.35
Kirkland Lake	.84
Labrador	4.80
Lake Dufault	.78
Lakeshore	9.75
Lake Wasa	.62
Lamaque	5.25
Leitch	1.09
Louvicourt	.16
Lynx	.21
Macdonald	.60½
MacLeod Cock	2.05
Madsen R. L.	2.10
Malartic G. F.	2.10
McMaramac	.14⅞
McWatters	.12
Mining Corp.	13.35
Mylamaque	.10⅞
Negus	1.10
New Calumet	1.70
Nicholson	.45
Noranda	69.00
Normetals	4.05
Norseman	.11
O'Brien	1.36
O'Leary	.17
Omega	.11
Osisko	1.13
Paymaster	.28
Pend Oreille	7.35
Picadilly	.61
Pickle Crow	1.75
Pioneer	2.40
Powell Rouyn	.80
Preston E. D.	1.35
Quebec Lab.	.20
Queenston	.80
Quemont	21.00
Reeves Mac.	3.30
San Antonio	2.40
Sen. Rouyn	.21⅛
Sherritt Gordon	2.21
Silvermiller	.81
Siscoe	.46½
Sladon Mal.	.52
Stadacona	.38
Steep Rock	3.40
Sylvanite	1.13
Teck Hughes	2.45
Torbit	.97
Trans Cont Res	.40
United Keno	7.40
Upper Canada	1.85
Waite Amulet	8.55
OILS	
Anglo Can.	5.35
Atlantic Oil	2.70
B. A. Oil	31.25
Calgary & Edmonton	8.00
Calmont	.61
Chemical Research	.80
Dalhousie	.35
Davies Pete	.21
Decalta	.16¼
Globe	.62
Imperial Oil	27.75
Inter Pete	11.50
Nat. Pete	2.65
Okalta	1.80
Pacific Pete	6.70
Roxana	.31
Royalite	12.85
Tower Pete	.59
United Oils	.48
INDUSTRIALS	
Abitibi	30¾
Algoma Steel	18½
Aluminum	80¼
Argus	8¼
Atlas St.	12
B.C. Electric	89½
B.C. Forest	430
B.C. Packers A	14
B.C. Packers B	9
B.C. Power A	30
B.C. Power B	395
B.C. Pulp	119
Brown Co.	5½
Brown Co. pfd	109½
Bruck Silk A	19
Bruck Silk B	7½
Building Products	32½
Burl. Steel	16¾
Burns B	28
Burrard A	8
Canadian Bakeries	9
Canadian Breweries	21¾
Canadian Canners	19½
Canadian Car & Fdy	13¾
Canadian Car & Fdy A	16
Can. Oil	17
Canadian West Lmbr	5¾
Cockshutt	17¼
Coast Copper	105
Cons Mining & Smelt	111.11
Cons Paper	25⅝
Dom Bridge	47
Dom Foundries	35½
Dom Steel & Coal B	22½
Eddy Paper	18
Famous Players	15
Fanny Farmer	32½
Fleet Air	145
Ford A	56⅞
Gatineau	17¼
Gatineau 5 pc pfd	106
Gen Steel Wares	19¼
Mercury Mills	400
M & O Paper	23½
Mont Loco	19½
Moore Corp	19½
McColl Frontenac	16
Nat Steel Car	25½
Ogilvie Flour	22½
Page Hershey	49
Powell River	55
Power Corp	19
Russ Industries	20
Shea Brew	15½
Sicks Brew	20¾
Simpsons A	28¾
Simpsons pfd	99½
Goodyear	95
Goodyear pfd	54
Great Lakes pfd	44
H R MacMillan B	12¾
Imperial Oil	28
Imp Tobacco	13¼
Int Metal	36
Int Nickel	36⅛
Int Pete	11⅝
Lake of Woods	25
Laura Secord	15
Loblaw A	32
Loblaw B	32¼
Maple Leaf Milling	10⅝
Massey Harris	31½
Southam	21
Steel of Can pfd	27½
Steel of Can	27¾
United Corp A	21
United Steel	8½
H Walker	48¼
Weston George	24¾

Hospital Insurance Service Staff To Be Reduced

VICTORIA, B.C., Aug. 18 (CP)—Reduction in staff of the Hospital Insurance Service is planned by Commissioner Lloyd Detwiller, but not until offices have been centralized.

The Commissioner said today additional office space has been rented here because of a delay in completion of the new Hospital Insurance building here and reorganization of the service.

Because there is no centralization of offices there is duplication in administration work, necessitating employment of more people, Mr. Detwiller said.

He hoped complete reorganization will be seen in another year and that reductions in staff can be made in the interval.

PATTERN FOR FLUE

A cross-section area of a flue should never be less than 10 per cent of the area of the fireplace opening.

PHONE 144 FOR CLASSIFIED

T. S. Wilson, Guest Speaker, Rotary Club, Kimberley

KIMBERLEY, B.C., Aug. 18—The regular weekly Rotary Club Luncheon was held on Wednesday with T. S. Wilson, Safety Engineer at the Concentrator, as guest speaker.

Mr. Wilson reviewed the important question of safety in work, business and industry, and also during periods of pleasure and relaxation. He also showed an excellent film entitled "Miracle in Paradise Valley."

James MacFarlane was introduced and installed as a new member.

The annual picnic at Windermere Beach on Sunday the 13 was quite successful although attendance could have been greater. Those attending reported a wonderful time.

PHONE 144 FOR CLASSIFIED.

Hogs Feature of Livestock Market

OTTAWA, Aug. 18 (CP) — Hog prices featured on the livestock market this week whereas cattle values were unchanged except for some adjustment to cow and bull prices in the West.

Continued confidence in the future market situation was again expressed in the active demand for good feeder cattle at firm rates. Calves and lambs were strong sellers calves making gains of $1 to $2 at principal outlets. Trading in some instances was slowed up because of the threatened railway strike.

Haile Selassie was proclaimed Emperor of Ethiopia April 2, 1930.

CHECK THIS LIST
for Your Requirements

- ✓ Timber-Lox
- ✓ Mill Work
- ✓ Roofing Materials
- ✓ Ply Wood
- ✓ Building Hardware
- ✓ Glass
- ✓ Sash and Doors
- ✓ Unpainted Furniture

NELSON WOODWORKING Co.
NELSON, B. C.
PHONE 1150 273 BAKER ST.

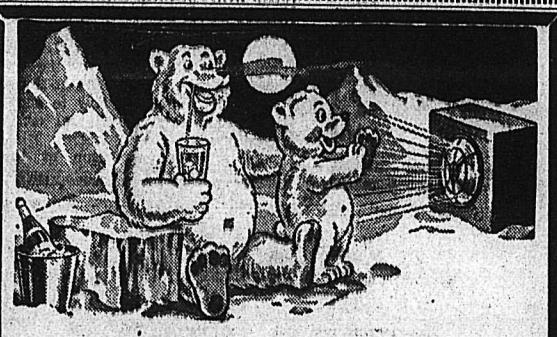

SOLID FUEL
For SOLID COMFORT

Coal is a solid fuel and when burned scientifically, as with the Iron Fireman coal stoker, it produces solid comfort in a big way. It is the most economical automatic heat that money can buy. It can be quickly installed in any kind of heating plant at very moderate cost. We will be pleased to examine your furnace and submit an installed price.

KOOTENAY PLUMBING
and Heating Co. Ltd.
PHONE 666 351 BAKER ST.

X MARKS THE SPOT X

A FUEL FOR MOVING • PACKING • STORAGE EVERY PURPOSE

WEST TRANSFER CO.

A complete home service
The utmost in moving facilities
or the best in fuels, no matter what your need

PHONE 33

WEST TRANSFER CO.
719 Baker St. Nelson, B. C.

"51 YEARS SERVING NELSON"

"It Pays to Buy Quality"

SHOP NOW and SAVE

at

ANDREW'S 48TH ANNIVERSARY SHOE SALE

R. ANDREW & CO.

LEADERS IN FOOTFASHION
Established 1902

Washington Accepts Turkey's Troops

WASHINGTON, Aug. 18 (AP) — The United States today accepted Turkey's offer to send a combat force of 4500 men to Korea.

The State Department in announcing the acceptance said the United States is "deeply gratified" at Turkey's offer.

All Hats Reduced To Clear

MILADY'S FASHION SHOPPE

55 Years of Wedded Life For the J. T. Browns

Mr. and Mrs. J. T. Brown, 721 Victoria Street, have passed their 55th wedding anniversary.

They were married at Christ Church, Walmsley, Egerton, Lancashire, England August 17, 1895, Mrs. Brown's birthday, and have spent 50 years of their married life in Nelson. Last year they returned to England for a three-month holiday.

Mr. Brown came to Nelson May 22, 1900, straight from England and his first employment was as a coronet player in an orchestra which played for Nelson's dances.

A few months later he was hired at the Poorman Mine, now Kenville Gold Mines, was joined by his wife, and the two lived at the mine for four years.

Mr. Brown's next employment was at Ainsworth's Highland Mine and at Argenta, and then at the Rosemont smelter where he also played with the Smelter band. When the smelter burned down he joined the City Waterworks Department.

By a coincidence of "nines" Mr. Brown entered the Waterworks Department April 9, 1909, and retired July 9 1949, completing a service of 40 years and three months.

He served in the 225th Battalion in the First World War.

Mr. Brown belongs to the Sons of England, and Mrs. Brown has been active in Queen City Rebekah Lodge No. 16, I.O.O.F. for 45 years. She assisted in organizing the Daughters of England lodge, and is a member of the Ancient Order of Foresters.

FRUITVALE COUPLE WED IN IDAHO

FRUITVALE, B.C., Aug. 18 — Mr. and Mrs. D. F. Lindholm of Fruitvale have announced the marriage of their daughter, Lorraine Leone, to Charles Walter Mawer, son of Mr. and Mrs. C. W. Mawer of Fruitvale.

The wedding took place at Coeur d'Alene, Idaho.

Nelson Social

FOR SOCIAL NOTES PHONE 144

● Miss Margaret Henrickson, August bride-elect, was guest of honor at a surprise shower held by Mrs. Solheim and Mrs. A. Baillargeon at the latter's home. The gifts were concealed in a decorated baby buggy drawn by little Sherrie Baillargeon. The guests, numbering 17, were served refreshments by the hostesses and their assistants.

● Miss Pat Davis, daughter of Mrs. G. W. Davis, 1118 Stanley Street, entertained at a bridge party Thursday night.

● Mr. and Mrs. W. M. Wallace and children Brian and Rosalie of Notch Hill, B.C., are spending their holidays with Mrs. Wallace's parents, Mr. and Mrs. H. B. Penny, 224 Robson Street.

Engagements

Mr. and Mrs. E. Davidson of Victoria, B.C., announce the engagement of their daughter, Dorothy Margaret, to William Maurice MacKay, son of Mrs. N. D. MacKay and the late N. D. MacKay of Nelson. The marriage will take place Sept. 2 in Nelson. Miss Davidson is a graduate nurse from the Royal Jubilee Hospital in Victoria.

Mr. and Mrs. Peter Smith of Procter announce the engagement of their only daughter, Anne Mae, to Gerauld Pete Godard, third eldest son of Mrs. May Godard and the late Mr. Julius Godard of Port Alberni, B.C. The wedding to take place September 2 under the auspices of the Catholic Church at Port Alberni. Father Leonard will officiate.

Alberta oil production averaged 64,497 barrels daily during the first five months of 1950 compared with 50,190 barrels daily during the same period in 1949.

Dress Up With Marian Martin

9039
WAIST 24"—32"

READ ALL ABOUT IT!

This is news! It's our new Stride-Easy Skirt! Slim, but with plenty of ease for walking. Front is a flat piece, overlaps the back and hangs free — No side seams! It's simple sewing too! Pattern 9039 waist sizes 24, 26, 28, 30, 32. Size 26 takes 2 yards 54-inch.

This easy-to-use pattern gives perfect fit. Complete, illustrated Sew Chart shows you every step.

Send TWENTY-FIVE CENTS in coins (stamps cannot be accepted) for this pattern. Print plainly SIZE, NAME, ADDRESS, STYLE NUMBER.

Send your order to MARIAN MARTIN, care of The Nelson Daily News, Pattern Department.

New season styles for you to sew! Send twenty-five cents for our Marian Martin Fall and Winter Pattern Book. Fashions for the young and young in heart, plus Christmas ideas galore! A free pattern of a blouse to make from a yard of 39-inch fabric is printed in the book.

Needlecraft by Laura Wheeler

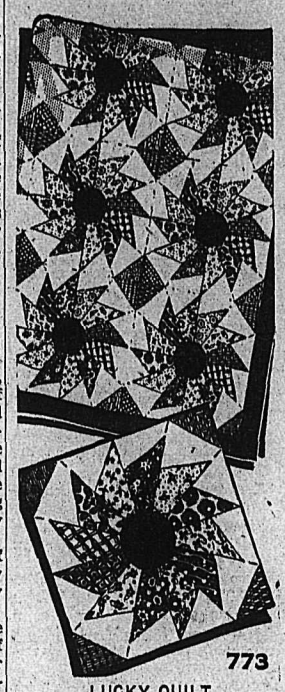

773

LUCKY QUILT

The Wheel of Fortune will turn out to be your favorite quilt! The piecing is easy and it's fun to sort and plan colors and scraps.

Hit or miss, or 4 colors — and mainly straight seams! Pattern 773: pattern pieces; directions.

Send TWENTY-FIVE CENTS in coins (stamps cannot be accepted) for this pattern to The Nelson Daily News, Needlecraft Department. Address. Print plainly PATTERN NUMBER, your NAME and ADDRESS.

New! Household accessories to knit! Motifs to paint on textiles! Send twenty-five cents today for our new Laura Wheeler Needlecraft Book. Illustrations of crochet, embroidery patterns, plus many fascinating hobby ideas. And a free pattern is printed in the book.

Former Trailite Dies in Brazil

TRAIL, B.C., Aug. 128 — Word has been received by Mrs. C. A. Broderick from Rio De Janeiro, Brazil, of the death of her brother, Thomas Oscar Blackman, a former resident of Trail.

Mr. Blackman was at one time employed by the C.M.&S. Co. in the lead refinery office. An ardent follower of curling, Mr. Blackman was a charter member of the Trail Curling Club and also a member of the Knights of Pythias.

A veteran of the South African war he is survived by his wife and two sons.

The number of males to every 1000 females born in Canada has varied between 1057 and 1067.

Rossland F. O. E. Auxiliary Holds Initiation Ceremony

ROSSLAND, B.C., Aug. 18—During the regular meeting of Ladies Auxiliary No. 10, F.O.E., initiation ceremonies were conducted for Mrs. A. Kromroy, who was welcomed into the Order. President, Mrs. F. P. Spring was in charge of the meeting which was attended by 19 members. Mrs. Harry Smith, who served as pianist during the evening, was the prize winner.

Mrs. A Jovanovic, Mrs. E. Marzocco, Mrs. C. Miller, Mrs. E. Lynderup and Mrs. R. Maitland were appointed to the social committee for the next meeting.

Newlyweds Honored By Rossland Friends

ROSSLAND, B.C., Aug. 18—Mr. and Mrs. Joseph Richter Jr., recently married in Coeur d'Alene, Idaho, were honored Sunday night at an informal social evening, when friends gathered in the banquet room of Paddy's Cafe. Games and dancing were enjoyed, and a buffet supper was served featuring a large cake inscribed, "Good Wishes." The bride and groom were also presented with several lovely gifts during the evening.

Rossland

ROSSLAND, B.C., Aug. 18—Mrs. King Comesotti and children, and Mrs. Comesotti's sister, Miss Alberta Hobson of Powell River, returned to Rossland after a vacation spent at Christina Lake.

Mrs. Emile Leduc is visiting her son-in-law and daughter, Petty Officer Jens Hatlen, R.C.N. and Mrs. Hatlen of Victoria.

Miss Marilyn Turner is home from a holiday trip in California and other United States points.

Mr. and Mrs. Ed Welsh and son Jackie left this week to holiday in Victoria with their daughter, Miss Bernice Pitt. They were accompanied by Mrs. Welsh's daughter, Mrs. Robert Irvin and Robbie, who were returning home to Ladner after visiting here.

Mr. and Mrs. Ralph Blaihut and son Larry of Vancouver were guests of Mr. and Mrs. Fred Boutry.

Mr. and Mrs. Edmund Crowder have as their guest from Vernon, Mrs. Crowder's sister, Miss Marie Irving.

Former Rosslanders Mr. and Mrs. Ed Garnett of Alix, Alberta, have been visiting Mr. and Mrs. Fred Boutry.

Mr. and Mrs. Jack Cox and children, and the Misses Audrey and Marlene Kyle, are home after a two-weeks vacation at Christina Lake.

Boswell . . .

BOSWELL, B. C.—George Everall and Bob Johnson have left on a canoe trip to the Lardeau.

Shirley and Janie Whitney have returned from California where they have been holidaying with relatives.

Dr. and Mrs. Hess, and the latter's mother, Mrs. Annable of Vancouver, were visiting in Boswell.

Mrs. Roberts of Salmo Passes

Mrs. Margaret Jane Roberts, wife of Mark Roberts and resident of Salmo for three years, died in Kootenay Lake General Hospital after a brief illness Thursday night.

Mrs. Roberts was born in Wales in 1899 and came to Canada in 1926, when she took up residence at Prince Albert, Sask., before moving to Salmo in 1947.

Besides her husband she is survived by two sons, John of Kinnaird and Joseph of Salmo; six daughters, Mrs. J. A. MacDonald of Vancouver; Mrs. J. W. Bretty and Mrs. Stanley Carruthers of Prince Albert Sask.; Mrs. Ernest Summerfeld of Moose Jaw, Sask; Miss Mary at home, and Mrs. P. Johns of Salmo, and three sisters and two brothers in Wales.

Fruitvale Family Returns From European Trip

FRUITVALE, B. C., Aug. 18—Mr. and Mrs. Andrew Nelson, prominent lumberman in Kootenays, and their daughters, Margaret and Evelyn, returned Sunday after a three-month holiday by car and boat to Norway, Sweden, Copenhagen and Southern England. They originally planned to be away four months, but Korean hostilities and a possible shortage of passenger boats forced them to return earlier.

En route home from New York they visited relatives in Wisconsin.

How to Concoct Pineappleade

During this hot weather pineappleade can be especially refreshing for the invalid.

Ingredients: one-quarter cup orange juice; one-quarter cup pineapple juice; one-half cup water; one tablespoon lemon juice; one tablespoon juice.

Make a syrup of the sugar and water. Cool and add strained fruit juices. Serve with chipped ice.

HERE'S NEW HELP FOR DIABETICS

MONTREAL (CP)—A new sweetening agent is being produced here and its manufacturer claims it will be of great importance in restricted and low-calorie deits such as those followed by thousands of diebetics and reducers in this country.

It is claimed the new product has the ability to sweeten foods without adding forbidden calories or carbohydrates to the diet; that with it diabetics and reducing patients now may include a variety of foods in their diets which formerly were restricted because of sugar content.

Kaslo . . .

KASLO, B.C. — Mrs. R. L. Good (nee Elise Cody) and son of Stettler, Alta., are guests of Mrs. M. Whittaker.

J. MacDougall of Wells spent a holiday here with his parents, Mr. and Mrs. R. MacDougall.

Dr. and Mrs. Gordon Young of Moose Jaw, and Mr. and Mrs. L. Duff and son and daughter-in-law of Willow Point were weekend guests of Doctor's W. W. and Marian Irwin at "Walmar" Mirror Lake.

Mrs. A. M. McLanders returned from a visit with friends in Slocan City.

Egg Nogg Recipe

An invalid in the house? Egg noggs are excellent to help poor appetites along.

Ingredients: Three-quarters cup milk or milk and cream; one egg; one tablespoon sugar; one-half tablespoon vanilla; salt.

Beat egg, add sugar salt and vanilla and milk and blend thoroughly. Ingredients should be well chilled before combining.

LONDON (CP) — A live lamb named Matilda was used as a model in biology classes at Peckham Girls' Secondary School.

Queen's Bay Guild Stages Successful Bazaar at Balfour

QUEEN'S BAY, B.C., Aug. 18 — A very successful bazaar was held by the Queen's Bay Anglican Church Guild on the grounds of Balfour Beach Inn. It was a lovely day and many attended from Balfour and the surrounding district. Mr. Jenkins of Kaslo-Kokanee Parish opened the bazaar. Presiding over the various stalls were Mrs. Crozier Smith, white elephant stall; work stall, Hon. Mrs. K. A. Aylmer and Miss Joyce Hirst; candy stall, Mrs. J. S. Hirst; home cooking stall, Mrs. G. Porteous; ice cream, Norman Mahood.

Mrs. Alec Attree was tea convenor and Mrs. F. M. Hughes poured tea. Tea was served in the inn dining room and waitresses were Mrs. H. E. Mahood, Mrs. Norval German and Mrs. R. Crawshay. H. E. Mahood took the gate money. Mr. and Mrs. Train Gray of Calgary made and donated a beautiful little table.

Strip-Tease Girl Becomes Novice

PARIS, Aug. 18 (Reuters) — The No. 1 strip-tease girl at the Casino de Paris in 1901 has become a Franciscan Novice at the age of 77.

Turn-of-the-century playboys heaved a sigh and a gasp this week when they heard about Cecile Sorel.

Last week she drove away from the luxurious Hotel du Palais in Biarritz to be invested with the insignia of the Third Order of Franciscans at a nearby Capuchin convent.

Father Remy of the Capuchin convent tied round her waist the white Franciscan Cord of Purity and Austerity, and enjoined her: "Abandon the life of the world, show proof of humility, lead at all times the simple and austere life taught to us by St. Francis of Assisi and his disciples."

Cecile was placed on probation for a year, at the end of which Father Remy will decide whether she is fit to complete her Novitiate in a Franciscan convent.

Queen's Bay . . .

QUEEN'S BAY, B. C.—Mr. and Mrs. Q. G. Whishaw spent three days in the mountains, going in at the Molly Gibson and coming out at Kaslo.

Mr. and Mrs. Tom Sowerby of Vancouver were here visiting friends. Mrs. Sowerby is the daughter of the late Major A. J. Budd, who was a pioneer settler here over 40 years ago.

Mrs. D. Crozier-Smith is visiting her son and daughter-in-law, Mr. and Mrs. H. Crozier-Smith, in Regina.

Lord and Lady Aylmer of Willow Point spent a week at Mr. Greenwood's cottage on the beach and enjoyed some good fishing.

Mr. and Mrs. J. M. Davidson and family have returned to their home in Lethbridge, Alta., after spending some weeks at their home on the beach here.

Mr. and Mrs. Kenneth Attree and their son, Dr. R. W. Attree, and R. Crawshay spent a day in Kokanee Glacier Park, climbing to more than 6000 feet. They brought home a quantity of beautiful Alpine flowers.

BUY BEDDING NOW

Freeman Furniture Co.
PHONE 115 — NELSON
"The House of Furniture Values"

PASTEURIZED MILK IS SAFE FOR CHILDREN
KOOTENAY VALLEY DAIRY

News of the Day

RATES: 30c line, 40c line black face type; larger type rates on request. Minimum two lines. 10% discount for prompt payment.

BRICK OR CONCRETE WORK
Harry Saunders, Balfour. Ph. 7-M

DANCE EAGLE HALL
EVERY SATURDAY NIGHT

If it's worth owning, it's worth insuring. See BLACKWOOD AGC'Y

Ask your dealer for McDonald's new packed Black Currant Jam.

Full line of bricks and bulk ice cream at WAIT'S NEWS.

For Rent—Two-room furnished cabin. Phone 1312-Y.

MAC'S COFFEE AND MILK BAR
QUALITY ALL THE WAY

Duo-Therm oil heater for sale, reasonable. Phone 1476-L.

Zipper canvas duffle bags, roomy and sturdy, $3.95.
At WADE'S

New airfoam pillows. See these today.
STERLING HOME FURNISHERS

If BUTTERFIELD can't fix it, throw it away. Prompt service on watch work; fully guaranteed.

THE CHILDREN'S SHOP
Job lot of girl's dresses, sizes up to 14, $2.49 each.

ATTENTION SKIERS
Meeting Monday evening. Time and place to be announced later.

For Sale—Remington typewriter, Standard, good condition, $25. Phone 286-X.

Sta-Close screen door closers — special to clear, $1.80 each.
WOOD VALLANCE HARDWARE

We buy and sell used furniture antiques. HOME FURNITURE EXCHANGE. Phone 1560. 413 Hall St.

Bring that valuable timepiece to COLLINSON'S for reliable repairs at moderate prices.

Sheffield pure oil colors, 30c per tube.
BURNS LUMBER CO.

Hunters! Our Fall stock of ammunition now on hand. A good stock and selection of shot-shells and rifle ammunition. HIPPERSON'S.

No jam fruit accepted unless arrangements have been made with the manager of MacDonald Jam Co., J. A. MacDonald.

Rotary luncheon Monday, August 21, Hume Hotel, 12:15 p.m.

Burgess radio batteries for longer life and better performance. Giant Econopak, standard battery packs, A and B batteries.
HIPPERSON'S

SPECIAL MEETING
INTERNATIONAL BARTENDERS UNION LOCAL 707 AT HUME HOTEL, SUNDAY, AUG. 21st AT 8:00 P.M.

WATCH REPAIRING
IS A JOB FOR EXPERTS
Our Work assures your Satisfaction
H. H. SUTHERLAND
491 Baker Street

FISHERMEN
Motor and rowboats for your fishing pleasure.
FERRY BOAT RENTAL
North Shore

GOLFERS
Meals will now be served at the Golf Club by Mrs. L. Caunt. Arrangements for special meals can be made in advance.

I will not be responsible for any debts incurred in my name by anyone other than myself, on or after August 15, 1950.
Signed, ADAM JOHNSTON,
New Denver, B.C.

TOURISTS AND VISITORS
A real treat awaits you in our wide selection of delectable homemade candy, chocolates and roasted nuts. Be sure to try them.
GRAY'S, 534 JOSEPHINE ST.

FRIDAY AND SATURDAY SPECIALS
GLASS COOKIE JARS
ONLY 39¢
Mc & Mc (NELSON) LTD.

Buy your Portable typewriter now. Twelve months to pay. We handle the two most popular makes on the market "Corona and Royal." Five models. Sold for cash or on easy monthly payments. D. W. McDerby "The Typewriter and Adding Machine Man," 554 Stanley Street.

FUNERAL NOTICE
Funeral services for the late Mrs. Margaret Jane Roberts of Salmo will be held Monday at 2 p.m. from the Thompson Funeral Home. Rev. A. R. T. Dixon will officiate and interment will be in the Nelson Memorial Park.

Serve P.F. "SHORTCAKE" with ICE CREAM

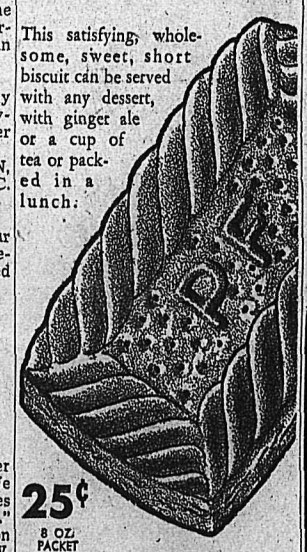

This satisfying, wholesome, sweet, short biscuit can be served with any dessert, with ginger ale or a cup of tea or packed in a lunch.

25¢
8 OZ. PACKET

MADE BY PEEK FREAN'S
MAKERS OF
Famous Biscuits

Church SERVICES

St. Saviour's Pro-Cathedral
(ANGLICAN)
Dean Thomas L. Leadbeater, D.D.
TRINITY XI.
8:00 a.m.—Holy Communion.
9:30 a.m.—Holy Communion at Willow Point. DEDICATION SERVICE
11:00 a.m.—Holy Communion. "WITHOUT FEAR"
7:00 p.m.—Service in Lakeside Park. In the event of rain, service in Church at 7:30 p.m.

Trinity United Church
Josephine and Silica Streets
MINISTER: REV. ALLAN DIXON, B.A., B.D.
Organist and Music Director: Mrs. C. W. Tyler
JOINT SERVICES OF TRINITY AND ST. PAUL'S
11:00 a.m.—Sermon: "STORMS OF LIFE."
Soloist: Mrs. Vincent Prior
THERE WILL BE NO EVENING SERVICE.

Presbyterian Church in Canada
FIRST PRESBYTERIAN CHURCH
Kootenay and Victoria Streets
Minister: Rev. Thomas Murphy, B.A., Th.M., Th.D.
11:00 a.m.—Morning Worship.
Rev. T. T. Gibson, Guest Preacher.

Evangelical Mission Covenant
802 Baker Street
F. ANDERSON, Pastor
10:00 a.m.—Sunday School.
11:00 a.m.—Morning Worship.
7:30 p.m.—Evangelistic Service.
THURSDAY:
9:00 p.m.—"Harbour Lights" broadcast, CKLN.

Full Gospel Services
EAGLE HALL
Pastor: Rev. Paul Lade
SUNDAY:
7:30 p.m.—Evangelistic Service.
Where the Word of God Is Preached as "It Is Written."

First Baptist Church
Stanley Street
Rev. Theo T. Gibson, B.A. Pastor
11:00 a.m.—Sunday School.
7:30 p.m.—Evening Worship.
Sermon:
"WHAT CONSTITUTES A CHRISTIAN."

Bethel Tabernacle
708 Baker Street
REV. I. M. PRESLEY, Pastor
SUNDAY:
Welsh Evangelist and Bible Teacher

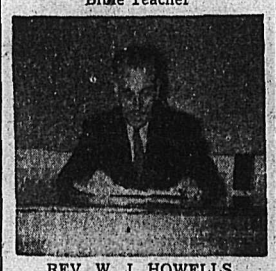

REV. W. J. HOWELLS
Will be heard at services at 11:00 a.m. and 7:30 p.m.
TUESDAY:
8:00 p.m.—Bible Study.
FRIDAY:
8:00 p.m—Young Peoples (CA)
A Cordial Welcome Awaite You At All of These Services

First Church of Christ Scientist
A Branch of the Mother Church The First Church of Christ, Scientist, in Boston, Mass.
Sunday School—9:45 a.m.
Sunday Service—11 a.m.
SUBJECT:
"MIND"
Wednesday Testimonial Meeting, 8 p.m.
Reading Room open daily, 3-5, Except Wednesday
All Cordially Welcome

WILMINGTON, Kent, England (CP)—The old vicarage here has a "refrigerator" nearly 200 years old. It is a hollowed stone chamber buried 12 feet below the roots of a large yew tree. A block of ice can be kept there all year.

Church of the Redeemer
(Anglican)
FAIRVIEW
CANON W SILVERWOOD
A.K.C., B.Sc., Vicar.
8:00 a.m.—Holing Communion.
11:00 a.m.—Morning Prayer.
7:00 p.m.—Lakeside Park Service.
Regular Service begins Sept. 3rd

QUEEN'S HALL
4305 Granville St., Vancouver, B. C.
RESIDENTIAL AND DAY SCHOOL FOR GIRLS
Kindergarten to Junior Matric
RE-OPENS: Monday, September 11, for Boarders. Tuesday, September 12, for Day Girls.
Principal: Miss Isabel A. Bodie, B.A.
Telephones CH 9533—KE 6249-R

ST. MARGARET'S SCHOOL
VICTORIA, B.C.
Founded 1908 — Incorporated Under the Societies Act of B.C.
RESIDENTIAL AND DAY SCHOOL FOR GIRLS
Kindergarten to Matriculation
All Prescribed Academic Courses, Home Economics, Music, Drama, Art and Handcraft
Full Athletic Program Including Riding and Swimming.
Prospectus on Application to the Principal
MISS H. M. PEARCE, B.A.
Fall Term Begins
September 11 for Boarders - September 12 for Day Pupils

Nelson Business College
THE COLLEGE WITH A PROVINCIAL REPUTATION
Complete Commercial Course
Day School Classes reopen September 5th
Night School October 2nd
107 Baker Street Nelson, B. C.

music
art
home economics
voice production
gymnastics
games
dancing
riding

CROFTON HOUSE SCHOOL
VANCOUVER, B.C.
FOUNDED BY THE MISSES GORDON, 1898
"A City School in a Country Setting"
Residential and Day School for Girls
Accredited by the Department of Education
Primary Classes to Senior Matriculation
PRINCIPAL MISS ELLEN K. BRYAN, M.A.
Fall Term Opens Sept 11
Boarders Return Sept. 10
An Educational Trust.

Trail Business College
FALL TERM BEGINS SEPTEMBER 5
NEW MODERN COLLEGE UNDER CONSTRUCTION AT VICTORIA STREET AND GREEN AVENUE
FRANCES E. COOK, B.A., PRINCIPAL

Nelson Daily News

Established April 22, 1902

British Columbia's Most Interesting Newspaper

Published every morning except Sunday by the NEWS PUBLISHING COMPANY, LIMITED 266 Baker Street, Nelson, British Columbia

Authorized as Second Class Mail Post Office Department, Ottawa

MEMBER OF THE CANADIAN PRESS AND THE AUDIT BUREAU OF CIRCULATIONS

SATURDAY, AUGUST 19, 1950

Shun the Voice of Panic

Those who are predicting a quick repetition of what happened to our economy in 1939-45, who would have us rush into all sorts of controls and other regimentation, overlook some fundamental facts. Conditions today are far different from those of the last war, there is much less danger of serious inflation, much less need so far of any major increases in taxation, points out The Financial Post.

In 1939 we faced total war and we were completely unprepared. Today we are facing only the threat of total war, and we are far better prepared both in materials and experience.

Drastic and premature moves now would only play into Stalin's hands, who would much rather have us exhaust ourselves than fight us openly.

As Morgan Reid pointed out at the annual meeting of the Institute of Public Affairs, we are enormously stronger and we hope much wiser than in 1939 or in 1945. Much of the war work we did then, work that cost us much in taxes and manpower, is standing by, ready to be used again. In 1939 we had to start from scratch.

Said Mr. Reid:

"Today our labor force is very much larger than it was in 1939. Our civilian working force now numbers some 5.2 millions. Similarly, during the period 1939 to 1945, we greatly enlarged our industrial plant as required by the specialized demands of war. That program will not, for the present, have to be duplicated. We have in being, either on a standby or conversion basis, aircraft and munition factories, enlarged aluminum capacity, as well as a synthetic rubber plant and extensive shipbuilding facilities.

"Since 1945 Canada has also been experiencing the greatest capital investment boom in her history. This year some $3.7 billion will be spent on new construction or machinery and equipment, which represents 22% of all our national expenditure for goods and services in 1950. By the end of this year capital expenditures by business since 1945 will have totaled the immense sum of $9.25 billions."

With that enormous increase in capacity and range, we should be able to handle this new defence work for ourselves and our allies without any serious upsets to our economy. At most probably less than 5% of our national income will go directly into defence this year. This compares with 33% used for that purpose at the height of the last war. Even if circumstances require us to double expenditures next year, there would still be ample left to maintain a high standard of living.

If and when we are required to fight an all-out war, it will be time enough for further diversion of our economy, time enough for a strait-jacket of controls. To do so prematurely would not only be unnecessary but it would weaken us for the major clash which is still to come.

It's Murder

From The Christian Science Monitor

Convicted criminals in a State penitentiary are supposed to be a hardened lot. But some things are too much, even for them to stomach. Judging by an article in the Monthly Record, a publication produced by inmates of the Connecticut State Prison, radio crime is one of those things.

One contributor wrote:

I get glass-eyed with anger (when) I think how the radio crime presentation industry operates its debasing crime schools.

A barrage of how-to-do-it crime programs is pouring into the homes of the susceptible American public. Your kids are constantly being shown that if they aren't as stupid as the villains of the programs, they can easily get away with crime. Every teen-ager knows he's not that stupid, so he begins getting ideas, and there's another youngster headed for Skid Row to get a gun and maybe ultimately a trip to the hot seat.

Headed "15,000 Murders a Month," the article expressed the view of a number of prisoners in the institution that programs dripping with guile and gore occupy altogether too large a proportion of the time on radio station schedules.

This is expert testimony. Who should know better what it takes to make a criminal than those who have made the grade, the downgrade?

The men in Wethersfield Prison are paying their debt to society. When will the professional and commercial exploiters of a depraved taste for crime—the producers and sponsors of thinly veneered glorifications of the gunman and gun moll—begin to do as much?

Quebec and Divorce

A private Bill sponsored by Mr. Stanley Knowles would have taken divorce out of the hands of Parliament so far as Quebec and Newfoundland are concerned and placed it in the Exchequer Court. The Prime Minister, opposing the Bill (which was defeated), made a convincing case. The Civil Code of Quebec, in force before Confederation, he pointed out, said marriage could be dissolved in no way other than by the death of one of the parties. That was the law, and the proposed legislation, said Mr. St. Laurent, would be strongly resented in Quebec on religious grounds. The Prime Minister added that in the interest of national unity the present system of handling divorce applications from Quebec and Newfoundland (the only Provinces without divorce courts) should be continued.

It is not for the others of us to take exception to Quebec's convictions in this matter. The people of that Province have no wish to give divorce an official status, over their own law, through a Federal court; the other Provinces have no wish to force upon them a course of action repugnant to their ideas; and there the matter rests.

At the same time there are valid grounds for Mr. Knowles' protest against the present system, and he proposes to bring up the question again next session in an effort to find a solution. Every divorce sought through Parliament must take the form of a private Bill which has to pass both Houses. In practice these Bills originate in the Senate, and evidence is taken there by a Senate Committee. There are hundreds of them each session, and almost always the Committee's recommendation is accepted and the Bills pass in great batches without comment or further study.

It is a makeshift scheme, wasteful of the time of Parliament, a monotonous chore for the Senators, but there is no present alternative if divorce is to be available at all to the two Provinces which do not grant severance of marriage through their courts.—Ottawa Journal.

It's Been Said

Curses are like young chickens, and still come home to roost.—Arabian Proverb.

Your Horoscope

Enjoy this day while current aspects are in effect. Business is seen making excellent progress in your next year. A clever and original personality is expected to develop from a child born on this date.

FOR SUNDAY, AUG. 20: Good time for relaxing and enjoying your family and friends. Stellar portents favor successful business activities in the next 12 months. Born on this Sabbath, a child should prove industrious, capable, independent and original.

There is nothing so minute, or inconsiderable, that I would not rather know it than not.—Samuel Johnson.

?Questions? ANSWERS

Open to any reader. Names of persons asking questions will not be published. There is no charge for this service. Questions WILL NOT BE ANSWERED BY MAIL except where there is obvious necessity for privacy.

F. J. N., Kimberley—Please tell me how to make raspberry wine?

To make nine gallons of wine take half a bushel of fruit crushed or pounded, twenty-eight pounds of loaf sugar, a quartern of brandy, and an ounce of gelatine. When fruit is well crushed pass through sieve, add sugar and stir twice a day for three days. When sugar has completely dissolved put in cask—it will ferment very much. In three days, or when fermentation ceases, add brandy and gelatine, and bung up. Bottle next Spring, keep three months before using.

Raspberry vinegar requires four pints of ripe fruit to a pint and a half of vinegar. Bruise fruit, pour vinegar over it, cover, and leave three days. Put a sieve over large basin, put fruit into it and let drip for a night but do not press. Allow to each pint of juice three-quarters pound of brown sugar, heat all in preserving pan and stir occasionally until boiling. Boil quickly for three minutes, strain, and bottle when cold.

L. A., Kimberley—Would you tell me the name of any firm from which I could obtain information on boats of different types—for racing, fishing, cruising, etc? I am interested in building them.

Write to Bert Walton, 406 Fifth Street, Nelson, and also consult motor boat magazines at your Kimberley news dealer's.

Looking Backwards

10 YEARS AGO

From The Daily News of August 19, 1940

Picking of Clapps Favorite pears in Kootenay orchards should be under way now, the District Horticulturist has stated. In the earlier ripening sections of the district, the crop should already be harvested.

Maintaining the Prairie's heavy contribution to Nelson Tourist Park registrations, six Prairie tourist parties, together with five B.C. parties, enjoyed use of the park facilities during the last week. They brought the season's registrations to 87.

25 YEARS AGO

From The Daily News of August 19, 1925

The Mountain Wolves, Nelson's snappy junior football aggregation have been invited to play the Trail Juniors in Trail on Labor Day. This was the news received by A. Wallach, Manager of the Wolves, from E. M. Minton, President of the Football Association at Trail.

L. H. Choquette, Latimer Street, returned yesterday after a few weeks in the East. He attended a Knights of Columbus convention in Duluth, Minn., and a baker's meeting in Winnipeg.

40 YEARS AGO

From The Daily News of August 19, 1910

All vacancies on the staffs of the High School and Public School have been filled. The High School staff will be composed of R. Smillie, A. W. Seaman and Mrs. W. S. Pearcy. Mr. Smillie has been appointed Principal in the place of C. M. Fraser who resigned to take up post graduate work. W. H. M. May will be Principal of the Public School.

Operations have been resumed on the Annable Block. A hoist has been erected for carrying the timber to be laid on the cement walls already erected.

Dominion

Have you ever wondered how the word "dominion" came to be associated with Canada?

One story has it that there was a great deal of disagreement as to what the new country (Canada) should be called until one member of the Quebec Conference (1864) quoted the verse of Scripture:

"He shall have dominion also from sea to sea," and the word dominion was then chosen.

The British North America Act, which refers to the country simply as "Canada," states in the formal preamble that "there shall be one dominion, Canada," and the word dominion is spelled with a small "d".—Vancouver Sun.

Outfit Offices With Every Device Save One for Filling Envelopes

By FORBES RHUDE
Canadian Press Business Editor

They say you can get a machine to do every job in an office except to tuck letters into an envelope. Apparently that has to be done by a girl, or boy, or even the boss himself.

Who says this? The makers of office machines, of course, as quoted by a release from the National Office Management Association, Toronto branch.

The reason for the release is that N.O.M.A. is sponsoring a big display of office machines at the Canadian National Exhibition, with exhibits from 35 firms.

Here are some of the things the release tells about:

A device which folds letters or booklets into almost any shape you can dream up. A stamping machine which will sign checks.

An office communication system which has been sold, not only to offices, but to dog kennels and cattle stables. Purpose: If thieves come around, the barking or bellowing will wake you up and you can get out the shotgun.

DEATHS

By The Canadian Press

Springfield, Mass. — Patrick F. (Paddy) O'Connor, 71, old-time Major League baseball catcher who helped launch Lou Gehrig on his career.

St. Thomas, Ont. — Judge Duncan F. McCuaig, 60, Liberal Member of Parliament for Simcoe North in 1935-45, and President of the St. Thomas Little Theatre.

Los Angeles — Dr. Thomas E. White Harding, 49, widely-known cancer specialist.

Toronto — Capt. W. J. Moles, Commodore of the Sarnia and Colonial Steamships Fleet.

Aurora, Ill. — Joseph Meister, 84, who claimed to be the oldest American-born golf professional.

San Antonio, Tex. — Christy Mathewson, Jr., 42, son of the baseball great.

Philadelphia — Rev. Dr. William E. Lampe, 75, retired National Secretary of the Evangelical and Reformed Church.

Rawdon, Que. — James William Savidant, former Director and Comptroller of Canadian Vickers, Ltd.

Damage Slight in Coast Hotel Fire

VANCOUVER, Aug. 18 (CP) — Elevator shafts in Hotel Vancouver filled with smoke Thursday night when a fire of unknown cause broke out on the fourteenth floor.

The drapes in the corridor near the elevators caught fire at about 8 p.m., drove several of the few guests on the floor down the stairs to escape the smoke.

Five units of the Fire Department answered the call and had the fire under control in 10 minutes. Damage was slight.

Pearson Applauds Canadian Recruits

WINNIPEG, Aug. 18 (CP)—L. B. Pearson, Minister of External Affairs, said today "anything might develop at any time" in the international picture and the free nations must be ready for whatever comes.

Mr. Pearson and his wife are travelling by train to Vancouver where the Minister will open the Pacific National Exhibition.

"The Korean war has served one useful purpose," he said in an interview here. "It has shocked the free nations into a realization of what they're up against."

Canadians had shown a wonderful response to recruiting for the special force for service in Korea or elsewhere. He expressed belief the force would leave for the Far East "as soon as ready, though Parliament must approve before it can leave the country."

There are more than 15,000 Buddhists and more than 22,000 Confucians in Canada.

A GREAT CANADIAN COMPANY
HAS QUALIFIED UNDERWRITERS TO SERVE YOU

The SUN LIFE of CANADA

Lloyd Catley	Nelson
J. Ross Fleming	Nelson
J. S. DER	Nelson
Don Smith	Nakusp
Jim Greer	New Denver
O. P. LARSEN	Salmo
Lorne Crysler	Kinnaird
G. G. Cumming	Trail
Peter Mathewson	Trail
A. R. Morrison	Rossland
Klaus Scheer	Grand Forks and Trail
Lawrence Mahonin	Grand Forks

Most People are keeping up to date with their insurance — ARE YOU?

THE R.C.A.F. IS SERVING CANADA'S FREEDOM AT HOME AND ABROAD

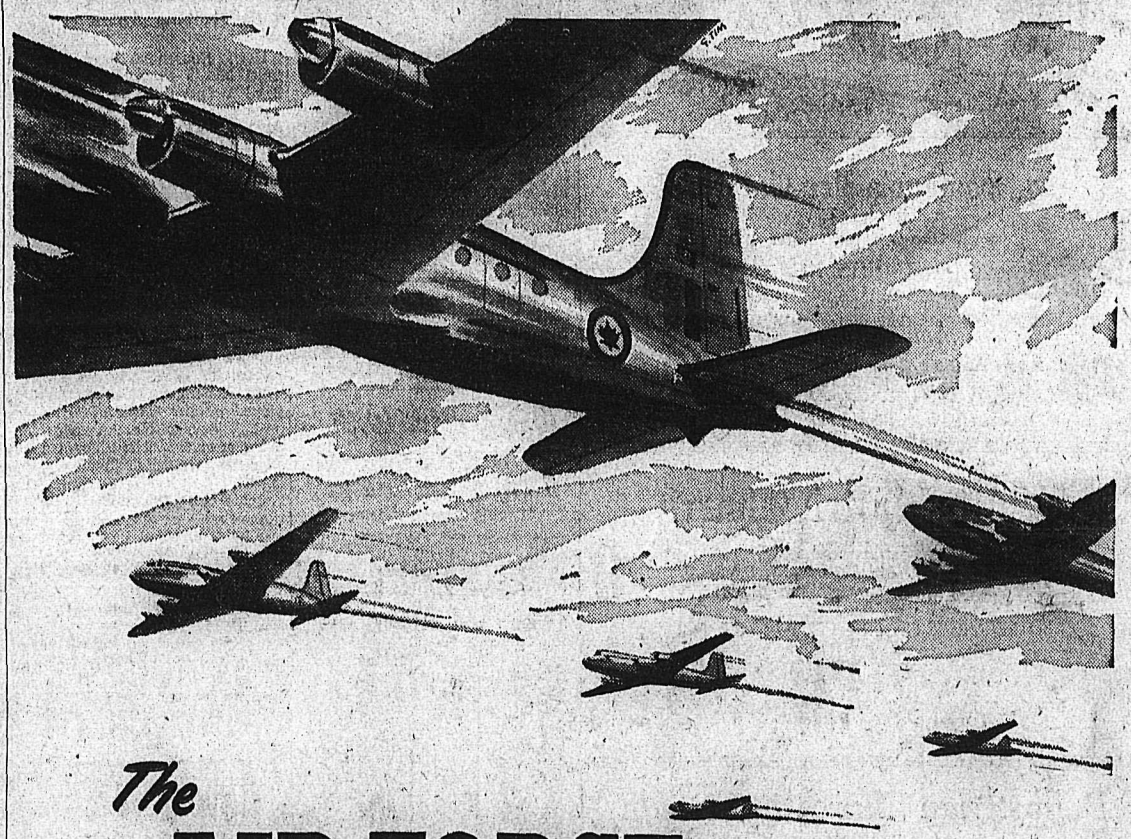

The AIR FORCE needs You NOW!

Today, airmen of Canada are serving with the men of other United Nations protecting world freedom—your freedom.

Canada needs more young men at once to serve in the Royal Canadian Air Force as

- PILOTS
- RADIO OFFICERS
- NAVIGATION OFFICERS

Your job in the R.C.A.F. is important to Canada, to the United Nations, to peoples everywhere in the world who live under the threat of aggression.

You earn the respect of every Canadian citizen when you offer your services. In addition, you gain a life of action, an opportunity for promotion, a chance to fit yourself for the future.

Do your part to help Canada do her part

ROYAL CANADIAN AIR FORCE

GET THE FACTS—MAIL THIS COUPON TODAY

or

Consult the Career Counsellor at your nearest R.C.A.F. Recruiting Centre, and find out whether you can qualify. Get all the details of how you can get into Aircrew at once.

CAF.8

R.C.A.F. RECRUITING UNIT,
1021 WEST HASTINGS ST.,
VANCOUVER, B.C.

Please mail me, without obligation, full particulars as to how I may go Aircrew in the R.C.A.F. as Pilot, Radio Officer, or Navigation Officer.

NAME (*Please Print*) _____

STREET ADDRESS _____

CITY _____ PROVINCE _____

You are eligible to apply if: 1. You are a Canadian citizen or other British Subject. 2. You are single and between 18 and 24 years. 3. You have Junior Matriculation or better.

They'll Do It Every Time — By Jimmy Hatlo

Today's Bible Thought

Sometimes an excess of possessions actually makes us poorer. Only the unseen things are real and eternal.—A man's life consisteth not of the abundance of the things which he possesses.—Luke 12:15.

Aunt Het

It always embarrassed me when men keep standing up till I sit down. I'm afraid I'll look like I ain't used to that much good manners.

PHONE 144 FOR CLASSIFIED

SPORTS

Toronto Veteran Leads Ladies' Golf

BY AL VICKERY

ST. CHARLES GOLF CLUB, Winnipeg, Aug. 18 (AP)—Veteran Ada MacKenzie of Toronto beat wind and rain today to take a wide first-day lead in the Canadian women's close golf tournament and put Ontario ahead in the separate interprovincial team competition.

She shot a sparkling two-over-par 78 on a tricky course left soggy by heavy morning rain and afternoon showers.

Miss MacKenzie carded a one-under-par 37 on the out-going nine, then came in with a three-over-par 41 to take a three stroke margin over defending close champion Babs Davies of Vancouver.

Her 78 paced the Ontario four-man team to a two-stroke lead over Quebec. British Columbia was in third place with 347, followed by Manitoba, 368; Saskatchewan, 376, and Alberta, 381.

The final 18 holes of the inter-provincial matches will be played tomorrow—the scores also to count in the 54-hole medal play close championship. The Canadian open starts Monday.

Miss Davies, favored to retain her title won last year at Vancouver, was consistent as she went out in 40 and returned in 41.

Marjorie Todd of Victoria, B.C., turned in an 84.

There are 250,000 more Canadian men available for military service in 1950 than there were in 1939.

Have ARROW Handle Your Move!

Let is be an automatic choice to call the firm that specializes in moving furniture.

ARROW SERVICE is built around its staff of highly skilled furniture moving operators, using only equipment specially designed for the safe and efficient movement of household effects.

MOVING BY ARROW is so easy, all YOU have to do is telephone NELSON 1106, every detail of your move will then be handled in an efficient and economical manner.

LET ARROW MOVE YOU

PACKING
CRATING
SHIPPING
STORAGE
LONG DISTANCE VAN MOVEMENT
POOL CAR SHIPMENTS

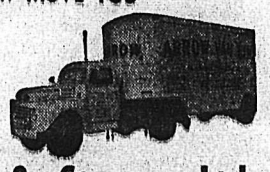

ARROW Van & Storage Ltd.

Successors to Williams Van Lines
613 WARD ST., NELSON

DOUBLE HEADER
BALL GAME
TOMORROW

CIVIC GROUNDS
Sunday Aug. 20th
Girls' Fastball
TRAIL REPS
VS
NELSON NEW ROYALS

Games
2:00 P.M. 6:00 P.M.

Hearn Topples Phillies 7-4

Pitched First No-Hitter Since '48

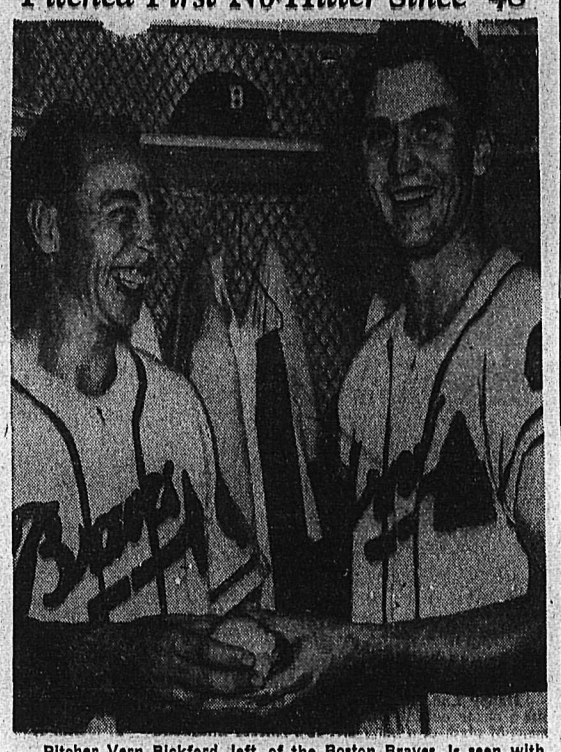

Pitcher Vern Bickford, left, of the Boston Braves, is seen with the ball which helped "hurl" him into baseball's hall of fame. Pitching against the Brooklyn Dodgers in Boston, Bickford scored the first no-hit major league game since Rex Barney spun his classic for the Dodgers on the night of September 9, 1948. The 29-year-old Virginian, seen with teammate Earl Torgeson, allowed only four batters to reach base—all on walks—and pitched to 30 batters as he blanked the Dodgers, 7 to 0.—Central Press Canadian.

BY STEVE ROBERTSON
Canadian Press Staff Writer

Old Man Weather kept the status quo at the top of the American League Friday night, but the leading Philadelphia Phillies—they're riding so high that their fans are trying to buy World Series tickets already—dropped a National circuit decision to New York Giants.

Big Jim Hearn turned in another impressive performance as he pitched the Giants to a 7-4 victory over the Phils. Hearn permitted five hits including home runs by Andy Seminick and Willie Jones. The Giants banged out nine safeties including homers by Hank Thompson and Whitey Lockman.

In the American, the leading Detroit Tigers, scheduled to play the lowly St. Louis Browns, and second-place Cleveland, matched with the only-slightly-better Chicago White Sox, were both rained out.

But in another clash in the junior circuit, Joe DiMaggio celebrated his return to New York's line-up after a week's spell on the bench because of weak hitting and fielding. He batted the Yankees to a 3-2 victory over Philadelphia A's. It was DiMaggio's 22nd home run of the season with one out in the ninth inning that accounted for Vic Raschi shading southpaw Lou Brissie as both hurlers allowed six hits.

Bobby Doerr plastered his 21st home run of the American League season into the left field screen in the last of the 10th inning for the run by which Boston Red Sox whipped Washington Senators 7-6. It was the sixth successive triumph for the Sox in their home stand and was registered before 21,546 fans.

DODGERS WIN

Brooklyn Dodgers moved to within 5½ games of the Phils as Carl Erskine, with help in the ninth from Ralph Branca, pitched the Brooks to an 8-3 triumph over Boston Braves. The Dodgers belted Warren Spahn and two relief pitchers for 12 hits including a home run by Duke Snider.

Pitsburgh Pirates knocked Walt Dubiel out of the box during a four-run first inning in a National League day game and went on to beat Chicago Cubs 9-3 while Cliff Chambers registered his season's 10th victory.

August 25 Set by Examiner for Swimming and Water Safety Tests

The big day for swimming tests is fast approaching for the many Nelson water nymphs who have just learned their strokes from swimming instructress Miss Dorothy Wallace.

A. W. Thiessen, Director of Swimming and Water Safety for British Columbia, will give the swimming tests Friday, Aug. 25.

Between 30 and 35 students have applied to take the tests, but before taking their tests Miss Wallace has to administer the "water safety knowledge" test to her students. She expects more swimmers will apply before Friday.

The junior tests include:

1. Jump into deep water, swim 15 yards, turn about and swim back.
2. Swim on back 15 yards.
3. Tread, swim or float for two minutes.
4. Water safety knowledge test.

Intermediate tests:

1. Swim 120 yards continuously —a. One-third each of breast and side stroke; b. Elementary back stroke or back crawl; c. Crawl stroke or trudgeon.
2. Swim 40 yards continuously on back—a. 20 yards—arms only; b. 20 yards—legs only.
3. Surface dive and swim 20 feet under water.
4. Demonstrate—a. Standing front dive; b. A stride jump.
5. Swim, tread or float for five minutes.
6. Water safety knowledge test.
7. Artificial respiration.

Senior swimmers' test:

1. Swim 300 yards continuously, one-third each of—a. breast or side stroke; b. back crawl or inverted breast; c. Crawl or trudgeon.
2. 75 yards continuously on back —a. 25 yards arms only; b. 50 yards legs only.
3. Surface dive and swim 15 feet under water.
4. Demonstration—a. Shallow dive; b. Running front dive.
5. Swim, tread or float for 10 minutes.
6. Water safety knowledge test.
7. Artificial respiration.

These tests are the Red Cross Swimming and Water Safety tests.

The awards for passing are pin and card for successful juniors; pin, card and crest to be put on bathing suit for the intermediates and seniors.

One Hunter, One Gun, New Rule For Shooting Birds From Sept. 1

OTTAWA, Aug. 18 (CP) — One hunter, one gun, is a new regulation in the voluminous set of rules laid down for those who go after game birds this Fall.

There are other changes in the Order-in-Council issued today by the Resources Department covering the killing of migratory birds, but the average hunter will find his season and daily bag limits about the same as last year.

The orders are so complex that no generalization of them is possible, for they vary in each Province, and in each meticulously-laid-out section of each Province.

The wise hunter will have to check his own district hunting regulations before being safe from the game warden.

The new regulations are effective Sept. 1, 1950. Seasonal dates are only slightly changed, largely to offset the fact that Oct. 1 falls on a Sunday.

But there are many regulations in the 38-page Order-in-Council.

Details went out today to all Provincial wild-life officials and to fish and game associations so that each hunter may become familiar with the regulations.

The one gun carried may not be loaded with more than three cartridges—no more than two in the magazine, with one in the barrel.

Under existing regulations there has been an open season on certain migratory birds considered a menace to fisheries conservation—particularly loons, great black backed gulls, and the American and red-breasted mergansers.

To put this slaughter on a more orderly basis, the new regulations require permits from the Resources and Development Department, and these permits will be issued in areas where the necessity arises to kill off fish-killing birds.

Coca-Cola
TRADE MARK REG.
is a pure drink of natural flavours

Baseball Scores

NATIONAL

Pittsburgh ..... 402 000 201—9 7 0
Chicago ..... 000 000 021—3 9 1
Chambers and McCullough; Dubiel, Schmitz (1) and Owen, Sawatski (9).

Boston ..... 000 000 030—3 7 0
Brooklyn ..... 002 120 21x—8 12 0
Spahn, Hogue (5), Hall (8) and Cooper, Crandall (7); Erskine, Branca (9) and Campanella.

Cincinnati .. 000 010 000 00—1 7 1
St. Louis .... 000 000 010 01—2 9 1
Ramsdell and Pramesa; Lanier, Pollet (10) and D. Rice, Bucha (10).

Philadelphia .. 110 002 000—4 5 3
New York ..... 201 030 01x—7 9 2
Meyer, Miller (5), Heintzelman (7) and Seminick; Hearn and Calderone.

AMERICAN

New York ..... 100 100 001—3 6 0
Philadelphia .. 001 000 100—2 6 0
Raschi and Berra; Brissie and Guerra.

Washington . 010 003 020 0—6 8 2
Boston ..... 105 000 000 1—7 13 2
Sima, Singleton (4) and Evans; Dobson, Littlefield (10) and Batts.

Chicago at Cleveland, postponed, rain.

St. Louis at Detroit, postponed, rain.

Old Time Ball Players to Test Senior Wednesday

Some of Nelson's oldtime ball players, who a few years ago were going strong on the local diamond, next week will step out on the field to try their hand against the Nelson Senior men's baseball squad.

A few of the outstanding oldtimers, such as Lefty Mydansky, Al Euerby, Frank Hufty, Hugh Horswill and Chum Arcure have retired from the sport, but Gordon (Fat) Richardson is still going strong with his catching duties for the Peerless 9.

The two teams are scheduled to clash on the Civic recreation ground Wednesday evening.

The oldtimers team will include Gordon Richardson, E. L. (Lefty) White, Fred Townsend, W. (Lefty) Mydansky, Jack McMillan, Jack Brinley, Al Euerby, Norm Storey, Frank Hufty, Roy Anderson, Hughie Horswill, Joe Nuyens, Joe Kary, Chum Arcure, Bud Stevens, Pope Scanlan, Fred Tinling, Tommy McInnes, Ty Culley, Walt Tozer and Bill Freno.

Nelson Peerless 9—Swede Larsen, L. Hufty, Wassick, B. Koehle, B. McNabb, C. Locatelli, D. Winlaw, F. Koehle, R. Koehle, B. Haldane, J. Todd, J. Whitehead and J. Cone.

Game umpire will be Joe Kotch.

Boa Wins Grand Aggregate

CONNAUGH RIFLE RANGES, South March, Ont., Aug. 18 (CP)—Lieut. Gilmour S. Boa of the 48th Highlanders Regiment of Toronto, today won the King's Medal with a score of 189 at the 82nd Annual Dominion of Canada Rifle Association shoot.

It is the second consecutive year that the 25-year-old officer has won the medal. His score of 189 has also set a record in the matches, which is fired in four stages.

CONNAUGHT RIFLE RANGES, South March, Ont., Aug. 18 (CP) — Lt.-Col. J. N. Dow of the 47th Anti-Tank Regiment of Windsor, N.S., today won the Harold L. Borden Memorial Cup, posting a possible 50 at the 82nd annual Dominion of Canada Rifle Association Shoot.

The British Rifle team beat out Canada to win the Empire Match, posting a score of 681 against 651 for the Canadian team.

A Prince Edward Island team captured the London Merchant's Cup.

The Consolation Match, from 600 yards, was taken by E. R. Jamieson of the Seaforth Rifle Association of Vancouver, who posted a score of 49 out of a possible 50.

Lieut. Gilmour S. Boa of the 48th Highlanders Regiment of Toronto, walked off with the Grand Aggregate, posting an aggregate score of 586 to win the Silver Cross.

The Silver Cross is awarded to the highest aggregate scorer in the Tilton, Connaught, Bankers' MacDougall, Macdonald, the qualifying stage of the Governor-General's and the City of Ottawa Matches.

The Royal Horse Light Infantry team of Hamilton, Ont. took the Gillespie Challange Cup and R.C.A.F. Headquarters in Ottawa, won the Lansdowne Aggregate.

PHONE 144 FOR CLASSIFIED

District Tourneys Draw Local Golfers

Nelson ball-bashers are entering two district golf tournaments on the weekend.

Doug Campbell, Pete Townshend, Johnny Leschuk and Bill Anderson have left for Kimberley's annual men's competition for the Wood-Vallance trophy being held today and Sunday.

Among Nelson Golf and Country Club members who will be heading for New Denver's annual men's open are Bob Patterson, Alan Silverwood and Bill DeRidder.

Nelson Seniors To Fruitvale, Rossland Sunday

Nelson senior baseball team will travel to Fruitvale and Rossland Sunday morning where they will clash with the two squads in a doubleheader event, in the West Kootenay Senior Baseball League.

Coach Gordon Richardson has A. Larson, L. Hufty, B. Shaw, B. McNabb, F. Koehle, R. Koehle, F. Hufty, B. Haldane and D. Winlaw lined up for the games.

The harpy, also known as the harpy eagle, is a bird of prey of the tropical regions of South America.

Shares Fourth Spot

TORONTO, Aug. 18 (CP) — Murray Tucker, youthful London, Ont., professional, today won the Ontario open golf championship and the $1000 first-prize money.

Tucker shot a blazing, three-under par 69 on the final 18 holes to finish with 215 for the 54 holes.

Gordon Brydson of Toronto Mississauga and Dick Metz of Virginia Beach, Va., tied for second place with 216s.

Bob Gray, twice winner of the event and leader after the first 18 holes, shot 218 for a share of fourth-place money.

Neck Weslock, Windsor amateur and defending champion, finished with 217.

Stan Leonard of Vancouver tied with Gray for fourth place with 218 along with Jules Huot of Montreal.

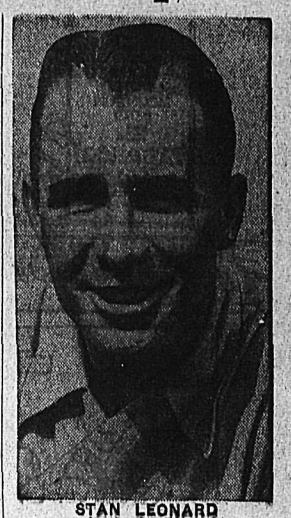

STAN LEONARD

NOT ACCEPTING REQUESTS WORLD SERIES TICKETS

PHILADELPHIA, Aug. 18 (AP) — If you have any idea of writing to the Philadelphia Phillies for World Series tickets, don't bother. There will be no requests accepted until Commission A. B. Chandler gives the go ahead sign.

Nathan (Babe) Alexander, the club's public relations director, said today 25,000 requests have been returned.

REPAIR WORK
Done on all Business Machines
FULLY GUARANTEED
NELSON BUSINESS MACHINES
Authorized Remington Agent
Phone 940 P.O. Box 412

FORD'S British-Built CARS!

They're so easy to drive—so simple to park—and so handy in traffic. They're economical on gas, too—*up to 40 miles per gallon!* The new Prefect or Anglia is so easy on your pocketbook all ways—*lowest prices in Canada—lowest upkeep costs.* And service available from 1100 *Ford of Canada dealers*—coast to coast. Join the thousands all across Canada enjoying this low cost personal transportation. Buy a new 4-door Prefect or 2-door Anglia—British-built by Ford.

See—drive—convince yourself! And ask your dealer about the low down payment.

LOWEST PRICED NEW CARS IN CANADA

UP TO 40 MILES PER GALLON

COAST-TO-COAST SERVICE

LOCAL DELIVERED PRICES:

PREFECT (4-DOOR SEDAN)
Genuine leather upholstery optional at reasonable extra cost.
$1311
PROVINCIAL TAX, LICENSE AND GASOLINE EXTRA
Down Payment only $437

Anglia (2-DOOR SEDAN)
Lowest-priced British-built new car in Canada: Family comfort with outstanding performance.
$1226
PROVINCIAL TAX, LICENSE AND GASOLINE EXTRA
Down Payment only $409

Ford MONARCH — OVER 1100 DEALERS COAST-TO-COAST — MERCURY LINCOLN Meteor
FORD-MONARCH DEALERS · MERCURY-LINCOLN-METEOR DEALERS

QUEEN CITY MOTORS LIMITED
561 JOSEPHINE ST. PHONE 43

BEACON MOTORS
701 BAKER ST. PHONES 578 and 579

Available at Hardware, Paint Stores and Lumber Dealers

YOU CAN BUY TIM-BER-LOX AT
Nelson Woodworking Co.
273 BAKER ST. PHONE 1150

L'IL ABNER

PHONE 1032 **HOME FURNITURE CO. LTD.** NELSON B. C.
AUGUST SPECIAL—BED, SPRING AND MATTRESS $34.50

HENRY

KING OF R.C.M.P.

BLONDIE

SECRET AGENT

DONALD DUCK

BUZZ SAWYER

JIGGS

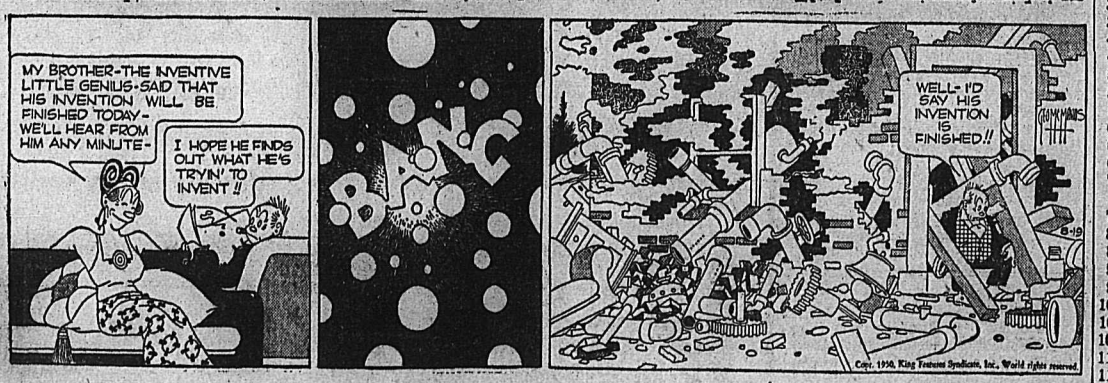

TODAY'S *News Pictures*

Londoners Cheer Princess Elizabeth's Baby

Happy Londoners raise their arms as they let out a cheer outside Clarence House at announcement of birth of a baby girl to Princess Elizabeth, heiress-presumptive to the British Throne, and her husband, Prince Philip. The new Princess, second child of the Royal couple, is third in line of succession to the British Crown. She follows her 21-month-old brother, Prince Charles.
—AP Wirephoto via radio from London.

No "Zero" Hour

It's the weather and not the war that is bothering Pte. Dale Donovan, of West Chester, Pa., as he takes cover under a raincoat somewhere on the Korean front. U.S. veterans of Iwo Jima and Tarawa have declared that the climate is worse than anything they had previously experienced.
—Central Press Canadian.

Hint Draft for 45-Year-Olds

Chairman W. Stuart Symington, right, of the N.S. National Security Resources Board, said that the U.S. faces "greater danger" than ever before in history because of the Korean war and the potential menace of international Communism. He said that military demands will be made on farm and factory workers and predicted that if an all-out draft becomes necessary the age limit, now 26, "would go up to 45 or 46." Symington voiced the warning as he testified in support of President Truman's request for sweeping economic controls. He is shown with Committee Chairman Burnet R. Maybank and Senator Charles W. Tobey (right).—Central Press Canadian.

LaMotta and Frenchman Sign

Jake LaMotta (left), middleweight champion, signs to defend his title against Laurent Dauthuille (right) of France in Detroit, Mich., Sept. 13. Promoter Nick Londes, Detroit representative of the International Boxing Club, supervises the signing.—AP Wirephoto.

Fire Guts Jockeys' Room at Exhibition

VANCOUVER, Aug. 18 (CP)—Fire gutted the jockeys' room at Exhibition Race Track early today, almost completely destroying all jockeys' equipment.

Equipment valued at thousands of dollars was lost when the fire swept through the one-storey frame building shortly after 3 a.m. today.

Exact estimate of the damage could not yet be evaluated, racing officials said. But the loss leaves jockeys without sufficient equipment to carry on Saturday's racing schedule.

Race track operators put in a frantic long-distance call to San Francisco shortly after 8 a.m., asking a supply firm there to rush stirrups, pads and other equipment immediately by plane.

Racing will definitely continue on schedule tomorrow, they announced.

Courting Couples Close Cemetery

HEXAM, Northumberlandshire, England, Aug. 18 (CP)—Love finds a way in the strangest places.

Courting couples are invading Hexham's crematorius grounds in such numbers that a Councillor says the grounds should be renamed "spoonatorium".

J. Cullen, Chairman of the Council, says that as a confirmed bachelor he could not express a really reliable opinion, but . . .

"I think a cemetery is hardly the right place for telling the old old story."

Now the cemetery is to be closed at 5 p.m. except on special occasions.

THUNDERSLEY, Essex, England (CP) —Shooting parties are to be organized to deal with foxes causing damage locally.

Open Arms Factory In South Africa

CAPETOWN, Aug. 18 (Reuters)—Eric Louw, Minister for Economic Affairs, said here yesterday that negotiations have been opened for establishment of an arms factory in South Africa. Louw, who returned from a six-week visit to Europe, would not disclose the identity or nationality of the private interests.

TV Crosses Channel

LONDON, Aug. 18 (Reuters) — The first television pictures ever sent across the English Channel were received in London last night from a portable transmitter in a public square in Calais, France. The pictures showed scurrying Calais pedestrians. The transmission was a warm-up for a public cross-channel television display Aug. 27, centenary of the first cross-channel cable.

ON THE AIR

SATURDAY, AUG. 19, 1950
CKLN
1240 ON THE DIAL

7:00—News
7:05—Top of the Morning
7:30—News
7:35—Top of the Morning
8:00—News
8:10—Bill Good
8:15—Hits and Encores
8:30—Show Case
8:45—Saturday Musicale
9:00—News
9:01—Western Hit Parade
9:15—Saddle Serenade
9:30—The Stamp Collector
9:45—The Answer Man
10:00—Train Time and Time Signal
10:01—Bandstand
10:15—Notice Board
10:45—News
11:00—Folk Songs
12:00—News
12:03—Saturday Magazine
1:00—Saturday Serenade
1:30—London Studio Melodies
2:00—Ballet Club
3:00—This Week
3:14—Train Time
3:15—News
3:15—Three "J's"
3:30—Living 1950
4:00—Band Call
4:30—Show Business
5:00—Facts About the Films
5:30—Sports College
5:45—Memo From Lake Success
6:00—News
6:10—Dinner Date
6:30—Cavalcade of Melody
7:00—Chamber Music Society of Lower Basin Street
7:30—Square Dance
8:00—Prairie Schooner
8:30—Saturday Barn Dance
9:00—Soirees a Quebec
9:30—Ray Norris Quintet
10:00—News
10:15—Trocadero Orch.
10:30—Request Program
11:30—St. Francis Hotel Orchestra
11:55—News Nite-Cap

SUNDAY, AUG. 20, 1950
CKLN
1240 ON THE DIAL

9:00—News
9:15—Music for Meditation
9:30—The Concerto
9:59—Time Signal and Train Time
10:01—B.C. Gardener
10:15—Frosia Tells a Story
10:30—Music for Children
10:45—News
11:00—News
11:03—Capital Report
11:30—Religous Period
12:00—Your Invitation to Music
1:30—Church of the Air
2:00—Salvation Army
2:30—Critically Speaking
3:00—John Fisher
3:15—News: Weather
3:30—My Uncle Louis
4:00—National Sunday Evening Hour
4:45—Hour of St. Francis
5:00—Star Time
6:00—Summer Theatre
6:30—Little Symphonies
7:00—News
7:10—Weekend Review
7:30—Summer Strings
8:00—Winnipeg String Concert.
8:30—Organ Recital
9:00—Summertime
10:00—News
10:15—Canada's Pioneer Industries

Of 17,000 Students, Only 925 Jobless

OTTAWA, Aug. 18 (CP)—Labor Minister Gregg today announced that of 17,000 University Graduates looking for jobs this year, only 925 have been unplaced. "When one considers that the graduating class of 17,000 was one of the largest on record, it is a tribute to the employers of Canada that only 925 remain to be suitably placed," Mr. Gregg said in a statement.

DAILY CROSSWORD

ACROSS
1. Occupy
5. Hop-drying kiln
9. Article of virtu
10. English philosopher
12. Excited
14. Impolite
15. Wapiti
16. Title of respect
18. Short, coarse hemp
19. Outlook
21. Mountains (Eur.)
24. Seaman
27. Abides
29. Member of lowest class (West Point)
30. Granted
32. 15th of March
33. Liquid measure (Sp.)
35. Grampus
37. Animal's pelt
38. Resort
41. Bucket
43. Loose overcoat
45. Vapor
47. Musical instrument
48. Descry
49. Comply

DOWN
1. Plump
2. Arab kingdom
3. Ignited
4. Yellowish clay
5. Siberian gulf
6. River (Switz.)
7. Scurried
8. Fuss
9. Letter C
11. Fresh
13. Slopes
17. Harvest
19. Showy flower
20. Tweezers
21. Milkfish
22. Loiter
23. Robberies on high seas
25. Fetish (var.)
26. Point (Law)
28. Peasant
31. Sullen
34. Well done!
35. Goddess of harvests (It.)
36. Price
38. Astringent fruit
39. Chummy
40. Sayings
42. Lick
44. A bearing surface to reduce friction
46. Belonging to me

Yesterday's Answer

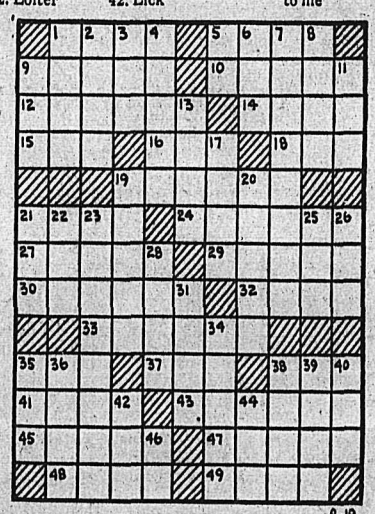

DAILY CRYPTOQUOTE—Here's how to work it:

A X Y D L B A A X R
is L O N G F E L L O W

One letter simply stands for another. In this example A is used for the three L's, X for the two O's, etc. Single letters, apostrophies, the length and formation of the words are all hints. Each day the code letters are different.

A Cryptogram Quotation

NLG AKCCUVY AHHE IKYVUSUJGVJG HS DUVYC—NLHICHV.

Yesterday's Cryptoquote: A BABE IN A HOUSE IS A WELL-SPRING OF PLEASURE A MESSENGER OF PEACE AND LOVE—TUPPER.

Distributed by King Features Syndicate

CLASSIFIED ADS

PERSON-TO-PERSON WANT ADS FOR QUICK RESULTS!

Phone 144 — Deadline for Classified Ads—5 P.M. — **Phone 144**

BIRTHS

ZACARIAS—To Mr. and Mrs. R. Zacarias of Kimberley, at McDougall Hospital, Aug. 12, a son.

LEITH—To Mr. and Mrs. J. Leith of Kimberley, at McDougall Hospital, Aug. 14, a daughter.

FOMINOFF—To Mr. and Mrs. Frederick Fominoff, Castlegar, at Kootenay Lake General Hospital, Aug. 10, a daughter.

PODMERO — To Mr. and Mrs. Fred Podmero, 705 Victoria Alley, at Kootenay Lake General Hospital, Aug. 11, a daughter.

SWETLISHOFF—To Mr. and Mrs. Mike Swetlishoff, Kokanee Avenue, at Kootenay Lake General Hospital, Aug. 11, a daughter.

DAHLQUIST—To Mr. and Mrs. Herbert Dahlquist, R.R. No. 1, at Kootenay Lake General Hospital, Aug. 13, a daughter.

WEAVER—To Mr. and Mrs. Robert Weaver, 318 Delbruck Street, at Kootenay Lake General Hospital, Aug. 13, a son.

STEVENSON—To Mr. and Mrs. Henry Stevenson, 707-3rd Street, at Kootenay Lake General Hospital, Aug. 13, a son.

PLAYDON — To Mr. and Mrs. Stanley Playdon, 519A Hall Street, at Kootenay Lake General Hospital, Aug. 13, a daughter.

DER—To Mr. and Mrs. George D. Der, 802 Victoria St., at Kootenay Lake General Hospital, Aug. 14 a daughter.

VERIGIN—To Mr. and Mrs. W. Verigin, Thrums, at Kootenay Lake General Hospital, Aug. 16, a son.

HOODICOFF—To Mr. and Mrs. W. Hoodicoff, Castlegar, at Kootenay Lake General Hospital, Aug. 16, a son.

BUERGE—To Mr. and Mrs. Bert Buerge, Slocan City at Kootenay Lake General Hospital, Aug 17, a son.

OSACHOFF—To Mr. and Mrs. Fred Osachoff, Vallican, at Kootenay Lake General Hospital, a daughter.

HELP WANTED

WANTED—COMPETENT SCHOOL maintenance man, with Class "A" driver's license, by Nelson School District No. 7. Applications will be received at Secty.-Treas. office, 812 Ward St., up to noon, Saturday, Aug. 26th. Further information as to experience required, salary, etc. can be obtained from M. Engineer, 508 Vernon St.

YOUNG MAN — 16-18 YEARS TO learn retail grocery business. Steady position with excellent opportunity for advancement. Apply in own handwriting giving age, education, and previous experience, if any, to Box 7917 Daily News.

TRUCKERS—2 LOGGING TRUCKS with trailers, 11 mile haul at $7.00 per M. Must have good equipment. Creston Sawmills Ltd., Creston, B.C.

CIVIL SERVICE EXAMINATIONS. Prepare now for Summer examinations. Write M.C.C. Civil Service School, 301 Enderton Bldg., Winnipeg, Man.

WANTED — PLASTERER AND one or two helpers. Several weeks patching job. J. M. Harris, Sandon, B.C.

WANTED — TWO MEN TO CONtract cutting logs. Western Exploration Co. Ltd., Silverton, B.C.

WANTED — CAT CONTRACTOR for log skidding. Phone 393 or write Box 470, Cranbrook.

HOUSEKEEPER WANTED — APply Box 7813 Nelson Daily News.

WANTED—EXPERIENCED WAITresses. New Star Cafe.

SITUATIONS WANTED

Nelson Building Contractors Building and remodelling. Specialize in architecture. No jobs too large or too small. 1323 McQuarrie Ave. Phone 364-X-3

FOR YOUR PAINTING IN AND outside, Phone David Nystrom, 750-R. Also paperhanging, ask for sample book.

BABY SITTING WANTED BY reliable high school girl. Phone 584-X-2.

WANTED — WORK BY THE hour. Phone 197-L.

BUSINESS AND PROFESSIONAL DIRECTORY

ASSAYERS AND MINE REPRESENTATIVES

E. W. WIDDOWSON & CO. Assayers, 301 Josephine St., Nelson

H. S. ELMES. ROSSLAND, B.C. Assayer, Chemist, Mine Represent

ENGINEERS AND SURVEYORS

D. A. CURRIE, B.C. LAND SURveyor, Rossland. Phone 348.

BOYD C. AFFLECK, 218 GORE ST., Nelson, B.C., Surveyor, Engineer

INSURANCE AND REAL ESTATE

McHARDY AGENCIES LTD. Insurance, Real Estate—Phone 135.

BULLDOZERS, TRUCKERS, ETC.

BULLDOZING, TRUCK HAULING, sand and gravel. Contract. H. Harrop. Phone 117.

MACHINISTS

BENNETTS LIMITED
Machine Shop, acetylene and electric welding, motor rewinding. Phone 593 — 324 Vernon St.

STEVENSON'S MACHINE SHOP—Specialists in mine and mill work. Machine work, light and heavy. 708 Vernon St., Nelson. Phone 98.

HARDWOOD FLOORS, SANDING

FLOOR SANDING
A. H. Shrieves, 1018 Falls St. Nelson, B.C. Phone 1567.

PUBLIC NOTICES

AUCTION SALE

TIMBER SALE X 50270

There will be offered for sale at Public Auction, at 9:30 a.m., Pacific Daylight Time, on Saturday, August 26th, 1950, in the office of the Forest Ranger at Nelson, B.C., the Licence X 50270, to cut 1,770,000 f.b.m. of standing and felled Cedar, Hemlock, Spruce, Balsam, White Pine, Larch and Fir, and 8,000 lineal feet of Cedar Poles and Piling situated on an area comprising part of Sub lot 25 of Lot 1242, near Oscar (Bear) Creek, Kootenay Land District.

Three years will be allowed for removal of timber.

"Provided anyone unable to attend the auction in person may submit tender to be opened at the hour of auction and treated as one bid."

Further particulars may be obtained from the Deputy Minister of Forests, Victoria, B.C., or the District Forester, Nelson, B.C.

FOR SALE, MISCELLANEOUS

Weekend Specials

YOUR CHOICE

4 USED TREADLE SEW MACHINES

$33.95

Singer Sew Machine Company

ATKINSON TRANSFER

COAL

Rosedale, Egg and Lump. Hillcrest Furnace

SAND and GRAVEL GENERAL HAULING

PHONE 1126

COMBINATION HEATER AND coal and wood range; 1 heavy hand truck; chairs; showcases; single bed; mattresses; hardwood barrels; electric fan; electric heater; saws. Goods on display at Seven Seven Freight Depot, 321 Baker St.

FISHING ROD; 2 PRS. OARS; paddle; garden chairs; ¾" rubber hose; gasoline hot plate; coil oil hot plate; ¾" rope double block tackle; farm scales. Hudson, Longbeach, R.R. 1.

GENT'S ENGLISH RALEIGH BIcycle, Stormey Archer, 3 speed, hub brakes, fine condition, also Starr figure skates, Kerr and misc. canning jars. Can be seen evenings. Phone 742-L after 6 p.m.

WHITE BABY BUGGY (SUNshine stroller), chrome trim; playpen; hardwood rockinghorse; baby's car seat, like new. Phone 1307-R.

FOR SALE — DINING TABLE with 6 chairs; kitchen table with 3 chairs; piano. Phone 409-X for details.

PIPE — FITTINGS — TUBES, SPEcial low prices. Active Trading Co., 935 E. Cordova St., Vancouver.

FOR SALE — ELECTRIC RANGette, first class condition, $35.00. Also large Duo-Therm oil heater. 230 Baker St.

FOR SALE — GOLF BAG, 7 clubs, $15; one guitar, $10; 2 large spring cushions, covered, $5. Apply 1110 Beatty Ave.

FOR SALE — McCLARY COAL and wood range in good condition. Apply 813 Josephine St.

FOR SALE — COMBINATION coal and gas stove, like new. Phone 386-L.

FOR SALE — METAL BABY'S cot. New condition. Phone 607-Y or apply 410 Cottonwood.

UPRIGHT HOT WATER BOILER and pipe up to 2" for sale. Apply 613 Ward St., Nelson, B.C.

FOR SALE — REMINGTON TYPEwriter, Standard, good condition, $25. Phone 286-X.

1 LIGHT GRAY BABY CARRIAGE for sale. Good condition. $15. Phone 1404-R.

CASH REGISTER, ADDING MAchine, mannequin, bust forms, small fixtures, etc. Apply Fink's.

MEN'S AND WOMEN'S SUITS tailored to measure. Jack Boyce Men's Shop.

The MICRONIC HEARING AID Sales — P.O Box 39—Service

MIXED DRY WOOD FOR SALE. Phone 401-Y-3.

HEARING AIDS AND SUPPLIES. Phone J. Dawson at 508-R-3.

LIVESTOCK, POULTRY AND FARM SUPPLIES, ETC.

FOR SALE — YOUNG PIGS, SIX weeks to three months old. Brood sows farrowing in September. T. G. Mudie, P.O. Box 240, Grand Forks, B.C.

FOR SALE—1 BLACK MARE, well broken, 15 cwt., together with complete set of harness. Phone or write Kropinski, Ymir.

A FINE HORSE FOR SALE — good for logging or farm. Cheap, $150, with harness. Mrs. E. Perkin, Glade, B.C.

BUSINESS OPPORTUNITIES

WHOLESALE BAKERY RUN FOR sale. Phone 387-L-4.

PROPERTY, HOUSES, FARMS

Bungalow

CLOSE IN

Brick bungalow with glassed-in front porch has living room, kitchen, two bedrooms and bathroom. Full basement, furnace, Duroid roof. Centrally located and in excellent condition.

Price $5500.00

Two reasonably priced bungalows with Spring occupancy. Sound investments.

CHOICE SELECTION OF NORTH SHORE PROPERTIES, SOME WITH BEACH FRONTAGE.

For further details phone MISS FRISBY—717

T. D. Rosling

468 WARD ST. BOX 283

FOR SALE

A very lovely Bungalow Type Home. Stucco finish. Two bedrooms, up-to-date kitchen, dinroom and living room. Oak floors—polished. Full basement with summer bedroom. Furnace, cement floor, etc. Approximately 3 lots, lawn, flowers, etc.

$8000

And very definitely worth it.

A snap in a Farm, 20 acres, 5 cleared. Two houses, hay barn, fruit trees. Good water supply.

$3700

Four-bedroom house, very close in. Terms.

$4500

C.W. Appleyard & Co.

CITY PROPERTY INSURANCE
LIFE — FIRE — CASUALTY
Insurance Dept. Viola McGinn,
T. C. Lambert. Sec't'ry.
REAL ESTATE and INSURANCE
Established 38 years.

STUCCO BUNGALOW

2 Bedrooms, dining and living room. Polished floors. Fireplace, modern kitchen, bathroom, full basement, furnace, wired for electric range. Two level lots in garden and fruit.

PRICED TO SELL AT

$7000.00

F. A. WHITFIELD

302 BAKER ST.

FOR SALE — 20 ACRE FARM. 7 cleared. 4 room house, barn, chicken house. Piped water. 500 pullets included in price. Also 1 horse, 1 milking cow and 6 mos. old heifer. Fruit trees, garden. Price $6000. Box 5866 Daily News.

RANCH FOR SALE — 20 ACRES, with 4 acres cleared. House 24x30 excellent for chicken ranch. Good water supply for domestic use. Any reasonable offer accepted. Apply P. H. Zubick, Blewett.

70x220 VIEW LOTS IN NEW SUBdivision, 5 minutes from North Shore ferry. From $350 up. Must be seen to be appreciated. Phone 738-L-3. Box 383.

SACRIFICE $3750.00 — 3-ROOM stucco home, modern, up-to-the-minute plumbing, concrete basement. Lot 66x500. Terms. Phone 738-L-3 or Box 383.

HOUSE FOR SALE — 3 BEDrooms, living room, dining room, large kitchen, fireplace, gravity hot air furnace. Apply 903 Mill St.

FOR SALE—VERY ATTRACTIVE new house. Price $7000, some terms. S. P. Pond, Nelson.

7 ROOM HOUSE FOR SALE, ON two lots, full basement. Good location. 311 Vernon St.

THREE CORNER LOTS FOR SALE end of Fall St. Apply 311 Vernon St.

2 SMALL HOUSES FOR SALE—Cash proposition. Apply Box 7840, Daily News.

FOR SALE—MODERN STUCCO home at Willow Point. Phone 462-L-4.

LOST AND FOUND

LOST — BLACK SUITCASE, POSsibly between Rossland and Cascade on highway. Finder please notify L. Hanson, Box 565, Greenwood. Phone 8, Greenwood, B.C. Reward.

LOST—LARGE LEATHER WALlet, between Greyhound and Golden Gate Cafe. Reward. Apply Box 7848, Daily News.

PHONE 144 FOR CLASSIFIED

AUTOMOTIVE MOTORCYCLES, BICYCLES

New AUSTINS

Immediate Delivery

USED CAR VALUES

1949 Austin Sedan
1949 Austin Lt. Delivery
1947 Plymouth Sedan
1947 Mercury 5 Passenger Coupe
1949 English Ford Panel
1941 Plymouth Sedan
1939 Chevrolet Coach
1935 Ford Sedan
1935 Studebaker Sedan
1929 Pontiac Lt. Delivery
1946 Ford Truck, Flat Deck
1937 Ford Truck, Flat Deck $250

USED MASSEY-HARRIS PONY TRACTOR

TERMS AND TRADES

Spot Cash for Late Model Used Cars.

EMPIRE MOTORS

803 Baker St. Phone 1135

For Immediate Delivery

1950 Meteors and Mercury ½ Tons

Used Car and Truck Bargains

1946 Ford Sedan
1947 Ford 1-Ton
1949 Mercury 1-Ton Express
1948 Mercury ½-Ton
2—1947 Mercury 3-Tons, Cab and Chassis

Beacon Motors

Genuine Ford Parts Depot
Phone 578-9 Nelson, B.C.

"BETTER BUYS AT BEACON"

See Bill First

FOR GOOD USED CARS

1949 Chev., thoroughly reconditioned $1950

1947 Chrysler, like new. Radio, climatizer $1900

1948 Willys Station Wagon, excellent condition $1600

1 brand Spanking new Studebaker Pickup. Ready for immediate delivery.

PLACE YOUR ORDER NOW FOR NEW STUDEBAKER CARS, TRUCKS and WILLYS JEEPS AND STATION WAGONS.

YOUR FRIENDLY SHELL DEALER

Bill DeFoe's

Super Service Station

Phone 1234 Nelson, B.C.

FOR SALE CHEAP. — SMALL furnished house trailer. $395.00 takes it. Can be seen at H. B. Mine, Salmo.

FOR SALE—CHEV COUPE, 1937. H. J. Fennell, Yahk, B.C.

FOR SALE — '35 TERRAPLANE sedan. Apply 7521 Daily News.

(Continued in Next Column)

AUTOMOTIVE MOTORCYCLES, BICYCLES (Continued)

WEEKEND SPLURGE IN

USED CARS

'37	FORD SEDAN	$495
'34	FORD SEDAN	$325
'38	CHEV. COACH	$750
'35	OLDS CONVERTIBLE	$325
'35	AUBURN SEDAN	$200
'34	CHEV. PICKUP	$350
'48	INTERN'L PANEL	$1350
'42	DODGE 3 TON	$975
'50	AUSTIN PICKUP	$1450

Rigby Motors

518 Vernon St., Nelson, B.C

MACHINERY

LOGGERS LUMBERMEN

New and Used Tractors

Power Units

Complete Portable Sawmill

See us about the new two-drum Skagit Logging and Loading Hoist, complete with motor $1500

We stock choker hooks, loading hooks, tongs, blocks, wedges, main line hooks and cable.

FINNING TRACTOR

& Equipment Co. Ltd.

Nelson, B.C.

Box 119 Phone 930

CAMPCOTS MATTRESSES BLANKETS SHEETS PILLOW CASES

WIDE RANGE OF INDUSTRIAL CAMP SUPPLIES

Nelson Machinery Equipment Co.

214 Hall St. Phone 18

Mining, Milling and Sawmill Machinery, Building and Contractors' Supplies

"If its machinery you want, consult us."

CONTRACTORS — SAWMILL — LOGGING & MINING EQUIPMENT CO. LTD.
SEND YOUR ENQUIRIES TO NATIONAL MACHINERY
Granville Island MA. 1251
Vancouver, B.C.

FOR SALE — 15 H.P. 220 V. G.E. electric motor, $75. 1944 Ford truck, 3 ton, 176 in. w.b. $775. Unused Tulsa winch, 3 speeds, heavy duty, complete $375. P.O. Box 203, Kimberley, B.C.

CUSTOM MACHINE WORK AND welding. Portable welding equipment for field work. Stevenson's Machine Shop, 708 Vernon St., Nelson, B.C.

FOR HIRE OR CONTRACT, D-4 cat, equipped for excavating, roadbuilding, etc. C. Ross, phone 588-R or 1376-L, Nelson.

CATERPILLAR D-4 WITH BLADE and Bucyrus-Erie ½ cu. yd. shovel for sale. Interior Contracting Co. Ltd., Penticton, B.C.

FOR RENT OR SALE—D8, D7, D6 and D4 cats with 'dozers and scrapers. A. G. Bayes Construction, Cranbrook, B.C.

FOR SALE—ONE BRIGGS AND Stratton gasoline engine. Cheap for cash. Apply Box 7841, Daily News.

FOR SALE — ONE COWAN 4 sided planer in good working condition, can be seen at Hunter Siding. P.O. Rosebery, B.C.

SCHOOL AND INSTRUCTION

NELSON BUSINESS COLLEGE
New Classes commencing
Day School—September 5
Night School—October 2

PERSONAL

FULLER BRUSH SALES, SERVICE Phone 799-R. Box 123

WAWANESA MUTUAL FIRE INsurance Co., D. L. Kerr, Agent.

CRESS INGROWN TOE-NAIL Salve. Your Druggist sells none better.

ALMER HOTEL, OPPOSITE C.P.R. Depot. Clean rooms and modern rates. $1.50 to $2.00 single. $2.50 to $3.00 doubles. Vancouver, B.C.

MODERN DRESSMAKING school commencing on September 4th. Monday to Friday. Also evening classes. 1384 Cedar Ave., Trail, B.C.

10 CENTS I BIRTH CONTROL INformation and catalogue of hygienic supplies. Write Western Distributors, 61-L Ray Building, Vancouver.

ATTENTION SCHOOL BOARD Secretaries. We have a large stock of newsprint, mimeo and bond paper and can fill any order immediately. Daily News Printing Dept., Nelson, British Columbia.

MEN'S PERSONAL DRUG SUNdries, 19 Deluxe assorted $1.00, mailed in plain sealed wrapper Finest quality, tested, guaranteed. Bargain catalogue free. Western Distributors, Dept. N-821 Davie St., Vancouver.

UNWANTED HAIR
Eradicated from any part of the body with Saca-Pelo, a remarkable discovery of the age. Saca-Pelo contains no harmful ingredient, and will destroy the hair root.
LOR-BEER LABORATORIES
679 Granville Street
Vancouver, B.C.

RENTALS

WANTED TO RENT — SMALL apartment or house. Furnished or unfurnished. Young couple. No children. By early October. Apply Box 7929 Daily News.

URGENTLY NEEDED BY SEPT. 1st, 4 or 5 room unfurnished house. No children. Apply Box 7906 Daily News.

BUSINESS OFFICES FOR RENT over Reibin's Grocery, 661 Baker St., Nelson. Inquire inside.

WANTED — HOUSE FOR RELIable tenants. References. Box 7675, Daily News.

SMALL STORE SPACE FOR RENT on main street in Castlegar. Ph. 2391, Castlegar, or P.O. Box 168.

2- OR 3-ROOM APARTMENT REquired by 2 working adults. Close in. Please phone 1579-R.

BEDROOM FOR RENT. — 519 Silica.

ROOM FOR RENT WITH USE OF hotplate. Close in. Phone 653-R.

LOANS

LOANS

FOR ANY VALID PURPOSE NIAGARA FINANCE OFFERS YOU A DEPENDABLE, TIME-TESTED LOAN SERVICE. YOU CAN GET FROM $50 TO $1000 WITH A WIDE CHOICE OF REPAYMENT PLANS. YOUR LIFE INSURED AT NO EXTRA COST.

NIAGARA

FINANCE COMPANY LIMITED
Est'd. 1930
Suite 1, 560 Baker St., Nelson

Phone 1095

ROOM AND BOARD

BUSINESS COLLEGE GIRL DEsires room and board in exchange for help in house. Write Box 7829 Daily News.

ROOM AND BOARD TO HIGH School girl, will except part payment for light household duties. Box 7825 Daily News.

PETS, CANARIES, BEES, ETC.

FOR SALE—8 PUREBRED BOSton bull terrier puppies. Mrs. D. Howe, Fruitvale.

WANTED — MALE AIRDALE pup. Will give it good home. A. Leaf, Taghum.

WANTED, MISCELLANEOUS

SHIP US YOUR SCRAP METALS or iron. Any quantity. Top prices paid. Active Trading Company 916 Powell St., Vancouver, B.C.

WANTED TO BUY — FOUR 2x6 doors suitable for garage. Phone 369-L-1.

SHIP YOUR HIDES TO J. P. MORgan. Nelson B.C.

BOATS and ENGINES

MOTORBOAT—19 FT. PETERBOROugh canoe with 4 h.p. marine inboard. Good condition. Real price. Geo. Yezovich, White Spot, Fernie, B.C.

FOR SALE—16 FT. BOAT, 5 H.P. Johnson outboard motor and accessories. Good condition. 509 Kootenay St., or phone 720-R.

Nelson Daily News

Classified Advertising Rates:
15c per line first insertion and non-consecutive insertions.
11c line per consecutive insertion after first insertion.
48c line for 6 consecutive insertions.
$1.56 line per month (26 consecutive insertions) Box numbers 11c extra. Covers any number of insertions.
PUBLIC (LEGAL) NOTICES, TENDERS, Etc.—20c per line, first insertion. 16c per line each subsequent insertion.
ALL ABOVE RATES LESS 10% FOR PROMPT PAYMENT

Subscription Rates:

Single Copy	$ .05
By Carrier, per week, in advance	.25
By Carrier, per year	13.00
Mail in Canada, outside Nelson:	
One month	1.00
Three months	2.50
Six months	4.50
One year	8.00
United States, United Kingdom:	
One month	1.00
Three months	3.00
Six months	6.00
One year	12.00

Where extra postage is required Above rates plus postage.

Market Trends

NEW YORK (AP)—Buying fuel ran short this afternoon after a brisk early rise.

The market on balance was still higher. Gains were cut down all along the line, however, and some issues drifted into the minus column.

Canadian issues eased slightly, with McIntyre dropping ½, International Nickel ¼, and Dome Mines ⅛.

Distillers Seagrams added ⅝, and Hiram Walker ⅛. Canadian Pacific was unchanged.

TORONTO (CP)—Prices continued yesterday's strong advance today. Volume was about 950,000 shares.

Industrials led the move, although Western oils showed strong support at times.

Base metals found the going tough. Most senior producers finished fractionally lower.

MONTREAL (CP) — Advances ranging to around a point or more generally ruled the security list in moderate trading near the final hour today.

Industrial turnover was 55,700 shares, and mines, 170,600 shares.

Most senior oils actively moved ahead moderate fractions. Banks were firmer.

Mines moved irregularly, while Western oils held steady to firmer.

LONDON (Reuters)—Active interest in London today was checked by events in Korea and by the usual weekend reluctance to extend commitments.

Profit-taking brought a slight setback to British Government stocks, and there were falls of a few pence in leading industrials.

Albertans are calling their natural gas resources "the pearl in Alberta's oyster."

Fruitvale...

Mr. and Mrs. Bud Croquette, former Fruitvale residents, and now of Deer Park, are renewing acquaintances here this week, while they are the guests of Mr. and Mrs. S. McFee.

Mrs. Clara McKeen of Prince Albert, Sask., is visiting her mother, Mrs. S. Pollock, for a few weeks.

Mr. and Mrs. Ralph Peitzsche of Trail were recent visitors at the home of Mr. and Mrs. Fred Peitzsche.

James Peitzsche and William Wilmot are spending a few days in Vancouver.

Ralph Leckett was piloted by his son, William, to Vernon recently.

Miss Carol Shumm has returned to her home in North Vancouver after spending a few weeks with her aunt and uncle, Mr. and Mrs. Walter Clark.

Mr. and Mrs. James Cullen have left on an extended motor trip through B. C. and U. S. points.

Norman Skinner is spending a month's holiday with his mother, Mrs. E. Skinner. He was a student at the Christian Fellowship Training School at Naramata and plans to return there in the Fall.

Calgary Livestock

CALGARY, Aug. 18 (CP)—Hogs advanced another 75 cents a hundredweight at the Calgary Stockyards yesterday, to set a season's high of $35.

The market was closing easier today mainly because of unsettled transportation conditions. All classes of cattle were fully 50 cents lower compared with previous sales this week. The market, however, was fairly active, with one auction ring operating.

Yesterday's saleable receipts: 637 cattle, 45 calves, 248 hogs, 85 sheep. Today's saleable receipts; 242 cattle, 2 calves.

Sows sold yesterday at $20 a hundredweight, live weight. Good lambs $26.25; good ewes $12 to $14.50.

Common to medium butcher steers, $22 to $27.50.

Common to medium butcher heifers, $20 to $26.25.

Good cows, $19.25 to $20.25; common to medium, $17 to $19; canners and cutters, $14 to $17.25.

Good bulls, $22 to $23.50; common to medium, $18.75 to $21.75.

Good to choice veal calves, $28.50 to $29.75; common to medium, $21 to $28.

Good stocker and feeder steers, $25.50 to $27.75; common to medium, $19 to $25.

Vancouver Stocks

MINES	
Cariboo Gold	1.10
Hedley Mascot	.27
Int. C & C	.30
Kootenay Belle	.67
Pend Oreille	7.50
Pioneer Gold	2.50
Quatsino	.8
Reeves MacDonald	3.40
Sheep Creek	1.15
Silver Ridge	.11
Surf Inlet	.14
Wellington	.4
OILS	
Anaconda	.11
Anglo Canadian	5.40
A P Cons	.49
Cal. & Ed	8.25
Calmont	.62
East Leduc	.23
Globe	.61
Mercury	.13½
National Pete	2.65
Okalta Com	6.75
Vanalta	.38
West Leduc	1.10

Winnipeg Grain

WINNIPEG, Aug. 18 (CP)—Winnipeg grain cash prices:
Oats—No. 1 feed, 83¼.
Barley—No. 1 feed, 1.39.

DOW JONES AVERAGES

30 industrials—219.23, up 1.47.
20 rails—63.39, up .21.
15 utilities—39.62, off .08.

Try one of our USED CARS for pickup

SEE US . . . We aim to satisfy with the best

1949 PLYMOUTH 4-DOOR SEDAN
Low Mileage—Good Shape.

1949 METEOR 2-DOOR
10,000 Miles—Heater.

1948 PLYMOUTH 4-DOOR
Heater—Good Rubber.

1941 PLYMOUTH 4-DOOR
Seat Covers—A Real Car.

1938 CHRYSLER 4-DOOR
One Owner—See This One.

SPECIAL
1928 BUICK PICKUP
Lovely shape $99

IMMEDIATE DELIVERY

1—3-TON SPECIAL FARGO
152" Wheelbase

1—2-DOOR SEDAN
Color Blue—111" Wheelbase.

USED TRUCKS

1947 FARGO PANEL
1939 PLYMOUTH PANEL
1940 FORD 2-TON DUMP

PEEBLES MOTORS LTD.

CHRYSLER — PLYMOUTH — FARGO — DUNLOP TIRES

Phone 1090 • Nelson, B.C.

Notice . . .

to all Residents of Nelson and District:

When your doctor writes your prescription, let your first thought be . . .

MANN'S DRUG STORE

Senator Criticizes Can. Wheat Board

RUSSELL, Man., Aug. 18 (CP)—The Anglo-Canadian wheat agreement and the Canadian Wheat Board marketing system were criticized last night by Senator Thomas Crerar.

The Manitoba Liberal, a member of the Cabinet for many years until he was appointed to the Upper House in 1945, said the wheat agreement was a "most unwise and improbable contract."

Britain had made a first-class bargain. Losses suffered by Canadian farmers under the agreement totalled hundreds of millions of dollars. They had subsidized British bread producers while the agreement—now terminated—was in effect.

Senator Crerar said he is opposed to the principle of marketing grain through the Wheat Board. As representative of the State, the Board had compulsory features which did not allow the producer to sell his own grain to best advantage.

The Government, through the Wheat Board, was interfering with personal liberty. Labor would not tolerate similar direction.

BIRMINGHAM, England (CP) — A tavern collected 50,000 pennies to give 400 local children an outing.

Quick Air Strike Not Impossible On North America

By ELTON C. FAY

WASHINGTON, Aug. 18 (AP)—An enemy probably could make an aerial strike at almost any place in the United States today and get some bombs down on the target.

Competent military sources doubt if more than a quarter of an attacking bomber force coming over the Polar Regions could be knocked down before it crossed the Northern Border of the United States.

INADEQUATE DEFENCE

When asked about defences against a surprise air attack, the air forces frank answer sums up to this.:

The country's air defences today are not satisfactory. The present Radar stations comprising the warning net are composed of second world war equipment and are located on Government sites — apparently places where the Government has land on which to locate them, but not necessarily the most desirable locations.

The stations are too few to give more than a limited warning to certain industrial and military areas.

The number of fighter squadrons backing up the Radar system although growing, is still inadequate. At present, it is said by one expert, they could "afford only a token defence against even a moderate force operating against the United States."

FORT WILLIAM, Ont. (CP)—Lakehead technical institute has announced acceptance of an 18-square-mile tract West of Jessie Lake on the Nipigon River for use as an experimental forest and farm for students.

Russia Offers Attractive Bait in Effort to Catch Western Germany

By DEWITT MACKENZIE
Associated Press News Analyst

Persistently and methodically Moscow is campaigning to win West Germany away from the Western Allies, join it to Eastern Germany and then incorporate the reunited Reich among the satellites.

The great drawing card offered by the Reds is the promise of reunion with Eastern Germany, now pictured by the Russians, but not by other observers, as a land of milk and honey under Soviet occupation.

Unity—that's a goal never absent from the average German mind. There are no more nationalistic folk in all Europe than those of the Reich.

Germany's former powerful position as the military and economic keystone of Continental Europe makes this aspect of the cold war crucially important. It is so important that time may record it as one of the decisive engagements in the conflict of the ideologies.

Western Germany is the defensive barrier between the Soviet zone and the democracies. It was disclosed in Frankfurt the other day that nearly all Western military men and most officials stationed there agree Europe couldn't be defended against Russia without the arming of West Germany.

STRIKING ADMISSION

That's a striking admission—by experts who long ago swore that a guilty Germany should't be allowed to rearm. It's an admission born out of common sense—and out of the potential dangers of a "cold war" which is "cold" only in the sense that Vesuvius is "cold". It could get mighty hot—and quick.

As things stand at the moment, the Soviet campaign to win West Germany is in what may be called the political stage—with the Reds carrying the ball.

The Communists are offering all sorts of attractions in their crusade. Among these are advantages supposedly to be gained through trade with Eastern Germany under Red rule.

However, the East German Politburo also is concentrating on underground work to sabotage economic recovery in the Western zone. This is calculated not only to make the citizens discontented, but to embarrass the Western occupation powers.

Typical of Red propaganda was an announcement the other day in the Red Army's official newspaper in Berlin, Taegliche Rundschau. This proclaimed a sweeping program for all Germany, including the "liberation" of West Germany. There was no talk of using arms to achieve this. The Communists can be discreet.

The big question about the Soviet campaign in Western Germany is when (if at all) the Red "political" activities may be converted into physical action. That's a development which most of the world does not want to see, but one which the Western countries are preparing to counter.

ORPINGTON, Kent, Eng. (CP)—An emergency civil defence scheme to cover to Orpington District "at a moment's notice" has been approved by the Council.

Phoenix Cowboy Top Winner in Vernon

VERNON, B.C., Aug. 18 (CP) — Cowboy Bob Strohme of Phoenix, Arix., topped winners at the rodeo of the 13th annual Vernon Days celebration here.

Strohme won two events — wild cow milking and steer wrestling.

Other leadres were Larry Daniels of Lewiston, Idaho, and Haroldu Mandeville of Skiff, Alta. Mandeville placed second in the wild cow milking and a third in the calf roping contest.

PHONE 144 FOR CLASSIFIED

F. T. HUNTER
Plumbing and Heating
Phone 1389-Y
516 Hall St. Nelson, B. C.

FEELING RUN-DOWN, TIRED, NO APPETITE?
We Recommend
Eudiphosph with **Lecithin**
$1.00 16 oz. Bottle
Sold Only at Your Rexall Store
CITY DRUG CO.
Box 460 Phone 34
Nelson

Here at Last!
Corduroy Slacks
We are glad to announce that at last we have received a shipment of CORDUROY SLACKS
Made in brown, green and cream.
Zipper fly and pleated.
$10.95
Emory's Ltd.
The Man's Store

PHONE 144 FOR CLASSIFIED

We Fix 'Em!
You Bring Your Troubled
- Refrigerator
- Phonograph
- Radio

WELLS Service Shop
Nelson, B. C.

J. A. C. LAUGHTON
OPTOMETRIST
Medical Arts Building
SUITE 206

THOMPSON FUNERAL HOME
"Distinctive Funeral Service"
AMBULANCE SERVICE
515 Kootenay St. Phone 361

Donald E. Hunter
OPTOMETRIST
431 Baker St. Phone 333

Haigh Tru-Art Beauty Salon
576 Baker St.
Phone 327

HAVE YOUR FURNITURE EXPERTLY RECOVERED
at the
Nelson Upholstery
409 Hall St. Phone 146

WIGINTON MOTORS LTD.
PONTIAC — BUICK
G.M.C. TRUCKS
Metal and Paint Work Specialty

CAMPBELL, SHANKLAND & IMRIE
Chartered Accountants
Auditors
560 Baker St. Phone 235

Have the Job Done Right
VIC GRAVES
MASTER PLUMBER
PHONE 815

FLEURY'S Pharmacy
Prescriptions Compounded Accurately
Med. Arts Blk.
PHONE 25

Why Pay More?

USED CAR VALUES

TRAIL NELSON HIGHWAY
PLAYMOR NEAR SOUTH SLOCAN

DANCE
Look at the Playmor Dance Band Parade
TONIGHT
We feature the
NEL-SONS
Sat. Aug. 26th
RED TUX MEN
Sat. Sept. 9th
DAL RICHARDS and His Orchestra
Wednesday, September 13th
CALGARY RANGE RIDERS

BINOCULARS

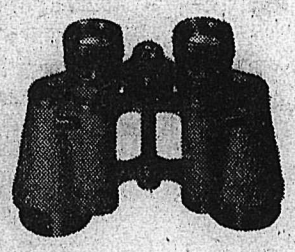

Made in Germany and France. Completely coated optics increases light transmission and eliminates glare.

Vogue Studio
460 WARD ST. NELSON, B.C.
Cameras Films
DEVELOPING AND PRINTING.

IT WILL PAY YOU

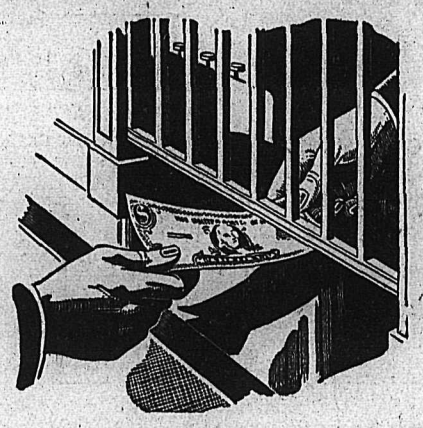

To
EXHIBIT YOUR PRODUCTS
at the
West Kootenay Agricultural and Industrial Exhibition
Sept. 14, 15, and 16
All entries must be submitted to the Secretary at Nelson Civic Centre Building
BEFORE SEPTEMBER 10, 1950

HIGHEST PRICES PAID...

FOR YOUR OLD **WASHER** WHEN YOU BUY A *NEW* **CONNOR**

We want your old washer! We are prepared to offer you a top price in trade-in on a new CONNOR standard or THERMO washer. While this sale is on—you can buy the finest washer on the market—a famous CONNOR—and your old washer will help you buy. We'll go farther—our easy terms are made to suit YOUR BUDGET. Give us a call or come in to our store. One of our salesmen will gladly explain how easy it is to own a CONNOR.

JEFFERY RADIO
SERVICE
PHONE 1302 446 WARD ST.

TO OUT OF TOWN CUSTOMERS
who purchase any of the used cars or trucks listed below. TWO DAY hotel accommodation will be SUPPLIED FREE.

'48 Oldsmobile
This is a real clean car, going for ____ $1850

'37 Ford Sedans — 2
Real sound value ____ $650 and $750

'46 Chevrolet 2½-Ton
Flat deck, 2 speed axle, good rubber. Your truck for only ____ $1550

ON DISPLAY
1950 PONTIACS and the four and six cylinder General Motors Vauxhalls
The Cadillac of the small cars
See them and drive them—and be convinced of their performance.
ALSO
The New ½, ¾ and 1 ton GMC Trucks

Wiginton Motors Ltd.
Phone 122 Nelson, B. C.

Remember
It Saves To Visit
CUTHBERT'S MARFAK LUBRICATION BAY
Regularly

It has been proven time and time again that cars that are lubricated once a month or every 1000 miles, last longer and perform better than those that are lubricated less often.

CUTHBERT MOTORS Limited
DODGE-DE SOTO DEALERS
Opposite Post Office — Nelson, B.C. — Phone 73

Utah's Great Salt Lake is 80 miles long and 32 miles wide, and is 4218 feet above sea-level.

For Dependable PAINTING and PAPERHANGING
See
Murphy Brothers
Phone 555 745 Baker St.

RADIATORS
CLEANED & REPAIRED
RECORING
Jim's Radiator Shop
301 Ward St. Phone 63

MAKE YOUR CLOTHES LINE OUR TELEPHONE LINE
WEST KOOTENAY STEAM LAUNDRY
PHONE 117 — 182 BAKER ST.

Philco Radio
Sales and Service
Jeffery Radio Service
Phone 1302 446 Ward St.

OPENING TODAY
Gerigh's Lodge
at
1300 Selby Street

Enjoy Home Cooking at Its Best

Thick Juicy Steaks
Tender Fried Chicken
and a different
"SPECIAL DISH"
every day
PHONE **1020-R** for RESERVATIONS
Afternoon Teas . . . Dinner from 5 'till Midnight