Nelson Daily News

NELSON, B. C., CANADA—SATURDAY MORNING, SEPT. 15, 1951 | 5 Cents a Copy | No. 123

1092

WEATHER FORECAST

Kootenay—Clear and warm with light winds Low and high at Cranbrook 35 and 75, Crescent Valley 35 and 85. Sunday outlook clear.

Exhibition Program

West Kootenay Exhibition program Saturday:
10:00 a.m.—Gates open; Parade by Royal Canadian Navy Band.
1:00 p.m.—Navy Band parade.
1:30 p.m.—Concert by Navy Band.
2:00 p.m.—Floor Show.
7:00 p.m.—Navy Band parade.
7:30—Concert by Navy Band.
8:00 p.m.—Floor Show.

Students Boost Ex Attendance

7000 See Show in First Two Days; Navy Band to Give Concerts Today

West Kootenay Exhibition was jammed by 4000 people Friday, second day of the big three-day show. Children's Day boosted the total considerably.

This brings attendance so far to 7000.

Students queued up for rides and crowded booths after a half-holiday was declared by the city's four public schools. From 1 to 5 P.M. the youngsters were admitted free of charge.

The Exhibition floor show with its star performers, the Montynes, Dwight Moore's Mongrel Revue, Tola the clown and Willie Whitehouse, master of ceremonies, drew a packed house at its night performance.

Laugh-provoking Tola was in Nelson as a youngster with his father in 1934 when the Nelson fair, predecessor of the West Kootenay Exhibition, was held in the old skating rink on Mines Road. His father was also here early in the century.

NEW CONDUCTOR

Nelson High School band made its first appearance under its new conductor, E. Iles, instrumental music insturctor from Creston, and played before afternoon and night floor shows.

Mr. Iles was introduced to the audience at the afternoon show by Ald. Joseph Kary, a past president of the West Kootenay Exhibition Association and chairman of midway and concessions this year.

Today with the famed Royal Canadian Naval Band from H.M.C.S. Naden in Esquimalt will be heard in three concerts and will lead parades.

Exhibition attendance is expected to be high today, with usual out-of-town visitors to Nelson taken into consideration. In previous Exhibitions attendance has soared on Saturday.

Meanwhile Friday crowds milled around exhibits, both non-competitive, and rides at Gayland Shows of Calgary midway in Civic Recreation Grounds were kept busy.

Aggregate winners in the competitive classes have not yet been figured out. C. B. Mutchler, secretary-manager, said Friday they would be determined shortly.

DISPLAY WINNER

In industrial and commercial displays in the curling rink, McDonald Jam Company, Ltd. of Nelson won first place. The firm's attractively-arranged exhibit consiste dof its products such as pop and jam, stacked in neat array.

More than 30 Nelson district businesses and industrial firms have entered displays in the section. They are:

Consolidated Mining and Smelting Company of Canada, Queen City Motors, Coventry Flower Shop, Wood, Vallance Hardware Company, National Fruit Company, Imperial Oil Company, Central Truck and Equipment Company, McLeod Typewriters, Nelson Daily News.

General Paint Corporation of Canada, Bowladrome, Mc and Mc, Columbia Bottling Works, Hudson's Bay Company, Sinnerud Truck and Tractor, McDonald Jam Company, Mac's Flower Shop, Peebles Motors, Beacon Motors.

Nelson Business Machines, Bennett's Machine Shop, Elilson Milling and Elevator Company, Nelson Farmers' Supply, Nelson Machinery Company, Nelson Sales and Service, McKay and Stretton, Freman Furniture, Nelson Electric Company, Electric Company, Burns Lumber Company, Hipperson Hardware Company, Nelson Sash and Door, Robertson, Hilliard and Cattell Realty Company, and Selkirk's Equipment and Supply Company.

Judges for competitive sections of the Exhibition were:

J. E. Swales and E. C. Hunt, fruit, vegetables and field produce; F. H. W. Chanter and M. T. Roberts, flowers and pot plants; V. K. Scharev, honey and dairy products; Miss M. Hegler and Mrs. Jack Teague, home canning and cooking; Miss M. Campion, Mrs. W. Rollerson, Mrs. Ed. Quirk, Mrs. A. Ruzicka, Women's Institute, and Tom Neale, poultry.

Company Store Retail Business Purchased by Hudson's Bay

TRAIL, B. C., Sept. 14 — The Consolidated Mining & Smelting Company announced today that the Hudson's Bay Company has purchased its retail business in Trail and will take over the Company Store as from November 1.

The Company also announced that the stenographers' residence over the store will continue to be operated by Cominco on the same basis as at present.

The Hudson's Bay Company's British Columbia operations comprise large department stores at Vancouver and Victoria and junior department stores at Nelson, Vernon, Prince George, Kamloops and Penticton. The junior department stores, associated in the Interior stores division of the Hudson's Bay Company total 20 and extend across Canada from coast to coast.

This most recent expansion of operations in the Kootenays indicates the Hudson's Bay Company's confidence in the continuing development of the Kootenays.

Forecast 579,338,000 Bushels of 1951 Wheat

OTTAWA, Sept. 14 (CP) — Canada's 1951 wheat crop likely will reach a record 579,338,000 bushels, slightly lower than the preliminary estimate of 581,700,000 bushels, the Bureau of Statistics reported today in a revised forecast of principal field-crop production.

The second estimate, based on a survey conducted Aug. 31, places the wheat harvest at more than 100,000,000 bushels greater than last year's output of 461,664,000 and about 12,000,000 bushels higher than the previous record output of 567,000,000 in 1928.

Total oats output is expected to reach 502,114,000 bushels, higher than the previous estimate of 497,000,000 and more than 80,000,000 bushels greater than last year's 419,930,000.

Barley production is estimated at 257,051,000 bushels, up from the previous forecast of 251,000,000 and sharply higher than last year's 171,393,000.

The second estimate of rye production was down more than 1,000,000 bushels to 18,841,000 from 20,000,000, but 7,000,000 bushels up from 13,330,000 last year.

The Bureau estimates that the harvest of mixed grains, principally in Eastern Canada, will yield a record 81,400,000 bushels, up from last year's 74,190,000.

Output of dry peas is placed at 831,000 bushels, compared with last year's 812,000; dry beans at 1,181,000 compared with 1,350,000; shelled corn at 15,100,000 bushels, against 13,800,000.

The potato crop is expected to be sharply down to 70,900,000 bushels, a 26,000,000-bushel drop from last year's 97,000,000.

Other crop figures with last year's output in brackets:

Field roots, 19,500,000 hundredweight (23,093,000); hay and clover, 17,902,000 tons (12,913,000); alfalfa, 3,949,000 tons (3,233,000); fodder corn 4,793,000 tons (6,421,000); sugar beets, 1,036,970 tons (1,128,000).

RED TROOPS ENTER TIBETAN CAPITAL

TOKYO, Sept. 15 (Saturday) (Reuters)—The Peiping Radio said today that advance units of the Chinese Communist Army had entered the Tibetan capital of Lhasa.

The Communist radio said the first units of Chinese Communist troops received a big welcome from the Tibetans when they reached Lhasa Sept. 10.

Local Government officials and church dignitaries were said to have joined in the welcome, "presenting Communist troop commanders with flowers and other gifts in gratitude for their liberation."

The 17-year-old Dalai Lama, spiritual and temporal ruler of the land of the lost horizon, is reported to have returned there after recent completion of a China-dictated treaty with Tibet.

Water Levels

Nelson, Thursday 7.58, Friday 7.58.

100 Refuse Work Overtime

VANCOUVER, Sept. 14 (CP) — At least 1,000 loggers have refused to work overtime in five Vancouver Island logging camps.

Ed Linder, secretary of Local 1-80, International Woodworkers of America (C.C.L.-C.I.O.) said today that despite the operators request and union sanction the men have refused to work overtime.

Operators want the men to work overtime to prevent a serious slump in the province's first industry this Winter.

Linder said overtime work had been rejected at North West Bay, Comox Logging and Railway near Ladysmith, Victoria Logging and Copper Canyon, Shawnigan Lake, and Camps 3 and 6 at Youbou.

Loggers have also refused to work overtime at Englewood, British Columbia's largest camp.

West Powers to Go Ahead With German Treaty

By JOHN SCALI

WASHINGTON, Sept. 14 (AP)—The Western big three powers agreed today to go ahead "as rapidly as possible" with a separate peace contract with Western Germany aimed at bringing it into the anti-Communist defence lineup.

At the same time, the three — Britain, United States and France—sought to reassure the Russian bloc this and other moves are "purely defensive" and not aggressive in character.

The three Governments were represented by State Secretary Dean Acheson of the United States, Foreign Secretary Herbert Morrison of Britain and Foreign Minister Schuman of France, along with nearly 100 aides.

Two joint communiques issued afterward kept the door open for new talks with the Russians to settle present East-West tensions.

The forthcoming November United Nations Assembly sessions in Paris, they said, significantly will offer "a real opportunity for contacts and exchanges of views."

Reliable informants said the big three also agreed informally to issue a joint declaration of their intention to renounce armament restrictions in the 1947 Italian Peace Treaty.

Officials said the declaration will be made public after talks with Italian Prime Minister De Gasperi in Ottawa next week. Other Western powers will be approached through regular diplomatic channels for their support.

In offering the West German republic a limited partnership deal, the three ministers stressed Allied troops will remain in the divided country "until a peace settlement with a unified Germany becomes possible."

The U. S., British and French High Commissioners were instructed to start negotiations with the Bonn Government "as rapidly as possible" to work out details of the new arrangement which is to be in the form of a series of contracts.

Tom Neal's Blows Send Franchot Tone To Hospital

HOLLYWOOD, Sept. 14 (AP) — Franchot Tone, out on the town last night with a bride-to-be, ran into the flying fists of the groom-to-be. He wound up in the hospital today with a brain concussion and a smashed face.

The beating — one of Hollywood's thumpingest in several seasons — was administered by actor Tom Neal, who was waiting for Tone when he came home with blonde Barbara Payton.

While Barbara screamed, 35-year-old Neal knocked Tone out so cold it took several hours to restore consciousness. The veteran actor, 46, was operated on later for multiple facial fractures, including a broken nose and left cheekbone.

Tone was unconscious for some time, all witnesses to the early-morning scrap agreed. Tone's physician, Dr. Lee E. Siegel, said the actor will be in California hospital two weeks.

Broken, along with Tone's nose, was the impending marriage of Miss Payton, a 23-year-old blonde, and Neal.

Neal gave this version of the big bust-up:

"This thing's been brewing for a long time. First, Barbara was going to marry Tone, then she was going to marry me. We had already taken our blood tests and were to have had the ceremony performed in San Francisco tomorrow.

"The first thing I knew of any change in plans was when Barbara went out yesterday afternoon with Tone. Last night she went out with him again and they didn't get back until about 1:15 a.m. I was waiting at Barbara's place with my friend Jimmy Cross, and some other people.

"Tone ordered me out of the house. He then invited me out on the lawn. I told him 'I'm a younger man than you, and I don't want to get into a fight with you. Furthermore, you're very foolish to get into trouble when you have your child custody case coming up.'

"Tone replied, 'Well, that's the way with life. When you get bad publicity you just have to take it.'

"Whereupon he swung on me. I ducked the punch and then hit him very hard, knocking him about 10 feet. Then I hit him three or four more times. He went out cold."

Tone recently has been involved in a legal battle with his former wife Jean Wallace over custody of their two sons.

Arrow Lakes Timber Pleases Cellulose Heads

VANCOUVER, Sept. 14 (CP) — The Vancouver Sun in a newspage story today said that Columbia Cellulose Company survey parties are delighted with good stands of hemlock, spruce and cedar in the Arrow Lakes area.

The surveyors are cruising the lake inspecting timber that will be used for the proposed $75,000,000 pulp and newsprint plant at Castlegar.

One thing they fear, says the Sun, is that much of the timber is at wate rlevel and the American power authority (Bonneville) wants to raise the lake level to provide storage for Grand Coulee and other dams.

They said up to one billion feet of timber would be lost with the raising of the lake. However, if the project went ahead rapidly, the low-lying trees could be cut before the lake level was raised.

East Kootenay Centres In Latest Census Release

OTTAWA, Sept. 14 (CP) — The Bureau of Statistics today issued the second of a preliminary series of population figures based on the 1951 census.

The reports are issued from time to time as full figures for a number of centres become available.

Cities in today's list, with 1941 figures bracketed:

MARITIME PROVINCES:

St. John's 52,003 (1941 figures unavailable); Charlottetown 15,689 (14,821); Sydney, N. S., 31,207 (28,305); Fredericton 15,870 (10,062).

QUEBEC:

Beauharnois 5674 (3550); Chicoutimi 23,058 (16,040); Drummondville 14,251 (10,555); Grand'Mere 10,995 (8608); Joliette 15,977 (12,749); Levis 13,011 (11,991); Longueuil 10,998 (7087); Magog 12,362 (9034); St. Lambert 8436 (6417); Shawinigan Falls 26,744 (20,250); Sherbrooke 49,737 (35,965); Three Rivers 45,708 (42,007).

ONTARIO:

Belleville 19,394 (15,710); Brantford 36,555 (31,948); Galt 19,142 (15,348); Guelph 27,248 (23,273); Kingston 33,120 (30,126); Sarnia 34,420 (18,734); Woodstock 15,486 (12,461).

PRAIRIES:

Portage La Prairie, Man. 8463 (7187); St. Boniface, Man. 26,218 (18,157); Saskatoon 52,732 (43,027); Drumheller, Alta. 2573 (2748); Lethbridge, Alta 22,811 (14,612); Red Deer, Alta. 7553 (2924).

BRITISH COLUMBIA:

Cranbrook 3594 (2566); Duncan 2753 (2189); Fernie 2538 (2545); Kimberley 5906 (not incorporated in 1941); Nanaimo 7136 (6635); New Westminster 28,390 (21,967); Port Coquitlam 3233 (1539); Revelstoke 2908 (2108); Salmon Arm 1187 (836); Victoria 50,774 (44,068).

HEADS AUTO DEALERS

BANFF, Alta., Sept. 14 (CP) — Dan McLean of Vancouver today wes elected president of the Canadian Federation of Automobile Dealers Associations, an organization which represents 3,000 automobile dealers across Canada. He succeeds George W. Hogan of Toronto

NATO Members in Ottawa; Meet Today

BY DOUGLAS HOW

OTTAWA, Sept. 14 (CP) — The Canadian Government, on the eve of the North Atlantic Council meetings, said today its aim is to project existing Western defence cooperation into a real federation of North Atlantic powers.

And now, said External Affairs Minister Pearson, is the time to lay the solid foundations. His statement, envisaging something approaching full organic union, to that extent went beyond Canada's usual general championing of "a North Atlantic community."

Ultimate attainment of union may still be a somewhat remote goal, Mr. Pearson said, but it should remain an important objective.

Mr. Pearson also told Canadians "further sacrifices will be required" to meet the more short-range need to give the West the strength to deter an attack from Communism.

His statement emerged amid reports that the North Atlantic Treaty Organization wants more Canadian fighter squadrons in Europe, wants them faster, wants more troops and that further Canadian economic aid for Europe is likely.

It came in the form of a Press release on the eve of the seventh meeting of N.A.T.O.'s supreme body, due to open at 12:30 p.m., EDT tomorrow in the Commons chamber of the guarded centre block of Parliament.

Today, probably for the first time since Confederation, the building came under control of the military, acting on behalf of N.A.T.O. The protective staffs of the Commons and Senate yielded their responsibilities to soldiers and airmen. Even Senators and M.P.s could only enter with special passes.

As big-name Cabinet ministers, military and civilian advisers from 11 foreign countries continued to arrive, the main preliminary to the big meeting started in the Commons railway committee room.

This was the meeting of the Council's deputiesincluding Canada's Dana Wilgress—to take a last look at an important report that will go to the Council tomorrow and act as a main basis for discussion during the next six days.

The deputies, main permanent body of N.A.T.O., are believed to be reporting on the relationship between rearmament and inflation, on how the burden of rearming is being shared and what more might be done in view of the need for more rearmament.

Mr. Pearson's statement about further sacrifices removed any doubt that Canada intends to stand pat with her present European commitments of $361,000,000 in arms aid and training, a brigade of army troops this Fall, and an 11-squadron air division by 1954.

N.A.T.O. is understood to be pressing Canada and the other nations for more help right across the board, including air and ground strength, production and financial aid. Government officials here are already studying what can be done.

The question will be discussed here and decisions will be reached a month or so later when the council meets in Rome.

Running Trades Want Rail Work Restricted With Daylight Cut

Rail work in West Kootenay must be restricted to conform with shorter hours of daylight.

A resolution calling for this has been adopted by joint locals of the running trades in their fight for protection against possible rail blastings by Sons of Freedom, radical Doukhobor sect.

Dissatisfaction with what was termed a "lack of action" by authorities in dealing with the threat was expressed at a well-attended meeting of members.

If no action is taken immediately, the men will take stronger measures to bring about safer working conditions.

The locals are of Brotherhood of Railroad Trainmen, Brotherhood of Locomotive Firemen and Enginemen and Brotherhood of Locomotive Engineers.

City Firemen Refuse To Work Under Chief

Council Asked to Replace McDonald Or Accept Resignations of 10 Men

Members of the Nelson fire department will resign if Chief G. A. McDonald is retained.

City Council was given the choice of replacing the present 10-man department or replacing the Chief following a lengthy discussion with three representatives of the firemen's union Thursday evening.

Hugh Bird of Vancouver, representing the International Association of Firefighters, told Council the men no longer had confidence in Chief McDonald and that he had become "vindictive" and uncooperative. As a result, the men had lost all sense of security in their jobs.

This insecurity had been brought about by the Chief's dismissal of Capt. W. C. McDonald last June and increased by the decision to further cut full-time staff and operate on a partial volunteer system, it was pointed out.

Capt. McDonald's dismissal had reduced the staff originally calling for 13 men to 10. As a result of the partial volunteer system, two others had been given their notices.

Both Councillors and union representatives appeared willing to compromise. Much of the discussion was centred on the possibility of retaining both the Chief and the full staff, including the reinstatement of Capt. McDonald.

ASK REINSTATEMENT

The delegation asked that Capt. McDonald be reinstated, the decision to cut staff further be abandoned and the men be given assurance of their jobs as well as "fair treatment" from the Chief.

Ald. Arthur Foster asked if the men would be willing to work under a new Chief if the partial volunteer idea was carried out while Ald. Spencer Newell wanted to know if the men would continue under Chief McDonald if the full staff of 13 was restored and the present system maintained.

Speaking personally, Mr. Bird thought the men would be willing in both instances, but added that Chief McDonald's attitude would have to change if harmony and security were to be restored.

Mr. Bird thought there was "no reason" why the Chief and the men could not work together in harmony but insisted that the firemen be "treated decently as men."

Mayor N. C. Stibbs told the delegation that Council, since it changed every year, could not offer the men any "continuous assurance" of their jobs.

Frank Jones, acting union local president, said the men could not put their finger on the actual source of trouble, but were convinced that the chief was the source of "90 percent of the unrest" in the department.

Asked why the firemen had not acted sooner in airing their grievances, Jones said they had followed grievance procedure "to the letter" last February in presenting them to the Chief.

He charged that Chief McDonald "blew his top" at that time and threatened to "break the union even if it means bringing in volunteers."

In reply to the request for protection from the Chief, Mayor Stibbs asked if the men could assure Council that they would not work to get rid of the Chief.

Ald. Alex Sutherland expressed the opinion that under the partial volunteer system, the Chief could "weed out" further regulars. He suggested that the Nelson fire department was "one of the best in the province", willing to do more than it was paid for. He pointed to savings in fire hall building repairs which had been carried out by members of the department and said he did not think the Chief "appreciated" their services or cooperated with them.

Ald. R. J. Riesterer, thought that brigade rules and regulations could be so binding as to prevent "loopholes" and injustices in handling the men. Ald. Newell suggested a drill manual was essential for the harmonious operation of the department.

BIG TURNOVER

Mr. Bird told Council that a turnover of nine men in the last six years in the Nelson department was "phenomenal," representing a 100 percent turnover since Chief McDonald was appointed. Only one man now remained who was on staff before McDonald's tenure.

He said he was "positive" the turnover at the 600-man Vancouver fire department was less than that for the same period. Such a high rate in Nelson could only be traced to the administration, in this case the Chief.

Asked if they would consider the compromise which would retain both the men and the Chief, the delegation retired from the Council chamber for a brief conference.

Returning a few minutes later, spokesman Bird said the men "feel they can no longer work with the Chief and the resignations are yours if you want them."

Resignations were produced from each of the 10 firemen, containing the condition that they could not continue under the present situation calling for a partial volunteer system under Chief McDonald. They are dated Aug. 11.

Mayor Stibbs asked that the resignations be forwarded to the City Clerk for consideration at the next regular Council meeting.

Third man in the union delegation was ex-Capt. W. C. McDonald. All Councillors were present with the exception of Ald. Joseph Kary.

Relocation Only Hope for Sons

VANCOUVER, Sept. 14. (CP)—Relocation of the radical Sons of Freedom within British Columbia offers the only hope for solution of the long-standing Doukhobor problem, Geoffrey Andrew said here tonight.

Mr. Andrew is vice-chairman of the consultative committee on Doukhobor problems, University of British Columbia.

Emigration to another country has been found impossible — 10 countries have refused their admittance—and dispersion of the strange religious sect across Canada as individual families is not feasible.

The committee has recommended the Doukhobors be relocated, moved from their Kootenay homes, to an isolated district where they could be self-supporting.

The Adams Lake area, 100 miles North of Kamloops—60 miles by road and 38 by water up Adams Lake—meets the requirements of reasonable isolation and self-support, said Mr. Andrew in a radio broadcast over a Western network on the CBC.

Citizens of the Kamloops district have protested relocation, but Mr. Andrew said:

"It is basic to the committee's way of thinking that no matter where the Sons of Freedom are relocated, the responsibility for supervising and developing the area should remain the responsibility of the provincial government together with the Sons of Freedom, and should not be allowed to devolve upon local authorities."

"The Sons of Freedom themselves, a 2000-member minority group of Doukhobors, generally are willing and eager to find ways and means of improving their relationships with government and the Canadian community, he said. They will do this if there is no violation of basic Doukhobor beliefs.

"The committee found, however, that a small minority is attempting to frustrate the efforts of the Doukhobor leaders.

"Our committee believes the desire of the majority for rehabilitation to be sincere and does not wish to see them defeated by a minority who have in the past resorted to violence in the name of non-violence.

"In order to carry out the rehabilitation of the sect, the majority of them know that they themselves will have to assume more responsibility for the acts of all their members or else deny to wrongdoers the right to call themselves Doukhobors."

33 TO 4554 OPPOSED

KAMLOOPS, B.C., Sept. 14 (CP)—Citizens of Kamloops continue to protest relocation of the Sons of Freedom Doukhobors in the Adams Lake District, 100 miles North of here.

A voluntary plebiscite today showed 4554 opposed to the relocation plan and 33 not opposed to bringing the Doukhobors from the West Kootenays.

The figures represent an estimated 65 per cent of the registered voters in the district.

Final result of the plebiscite will be forwarded to the Provincial Government's Consultative Committee on the Doukhobor problem.

River Dragged For Missing Boy

REMAC, B. C., Sept. 14—R.C.M.P. started dragging operations Friday in search of two-year-old Raymond Castleburns, missing from his home since Wednesday noon.

By late Friday night no successful results had been reported.

"Bobby", famous police dog, was flown in from Cloverdale Thursday to aid in the search. The dog traced the child's movements several times directly to the Pend d'Oreille River's edge.

The swiftness of the river at this point is making dragging operations extremely difficult.

Czechs Protest Airline Blockade

LONDON, Sept. 14 (AP)—Communist Czechoslovakia tonight bitterly protested to Britain, the United States and France the West's new blockade of Czech airlines.

The Prague Radio heard here said the Czech Government was sending formal notes to the three Western powers complaining of "open discrimination against the Czechoslovak republic."

The Prague Radio said the Western Allies' banning of Czech airlines from flying over West Germany, and into France and Britain, was a violation of the Potsdam Agreement.

The air blockade was followed today by an Italian order closing down Czechoslovakia's important Milan Consulate — where the Czechs do a lot of their Western trade.

Allied officials have disclosed unofficially that the measures are part of an agreed "get-tough" policy in reprisal for the Prague "spy" trial and imprisonment of Associated Press correspondent William N. Oatis. Oatis was sentenced to 10 years in prison.

The Prague broadcast said the protest notes were being delivered to the U. S., British and French authorities in Western Germany and a separate note was going to the French Government in Paris.

Wage Drive Urged

HALIFAX, Sept. 14 (CP) — A new wage drive aimed at beating the rising cost of living was urged by the Trades and Labor Congress of Canada today for all its union affiliates representing 500,000 workers.

Housing and taxation played a prominent part in the T.L.C. deliberations today, and it called for reduced taxation and for Government action to make low-cost housing available.

And in This Corner . . .

DIJON, France, Sept. 14 (Reuters) — In the last week more than 1,000 citizens of the nearby Burgundy wine-growing village of Nuits St. George fell off the water wagon — probably for good.

They had mild attacks of fever, dysentery, and nightmares after drinking polluted water instead of their own native produce. No hospital cases were reported.

Civic officials blamed the epidemic on repairs to the village's waterworks.

One wine-grower commented today:

"That should teach people never to touch the stuff. It is a sin to drink water when we have such wonderful wine right here."

SYDNEY, Australia, Sept. 14 (Reuters) —Animal keepers at Sydney's Taronga Park Zoo are claiming a shilling-an-hour "danger" money.

Supporting their claim they listed these recent happenings:

A keeper caught an unknown infection, apparently from an American bear.

A monkey bit a keeper.

Fourteen dingoes died from pneumonia, which their keeper contracted.

A puma slashed a keeper on the cheek.

An elephant stepped on and crushed his keeper's foot.

PITTSBURGH, Sept 14 (AP) — It wasn't much of a surprise when Mrs. Elmer Santa gave birth last night to twin sons. Mrs. Santa is a twin herself. So is her husband.

LAST TIMES TODAY — Shows at 2:00 - 7:00 - 9:00

ALAN LADD at his fighting best!

Paramount presents Appointment with DANGER

ALAN LADD and PHYLLIS CALVERT

Extra: News - Cartoon - Novelty

CIVIC

Starts Monday—The Command Performance Picture . . .

"THE MUDLARK"

with

Irene Dunne

COMING SEPTEMBER 24 - 25

TURPIN vs. ROBINSON Fight Pictures

Mum Wrong, Says Bridesville-Bound Wife; Kidnapping Charge Folds

A chase which started September 11 in Winnipeg, ended on the Kootenay Lake Ferry M.V. Anscomb late Thursday night, when R.C.M.P. questioned Mr. and Mrs. Malcom DeWitte, who were on their way to their home in Bridesville.

Mrs. DeWitte was reported missing by her mother, Mrs. Grace Carlson, who, it is alleged, told police that her daughter had been kidnapped. The woman, leader of the Children of Light sect, gave a description of the man who allegedly kidnapped her daughter and grandson from their Winnipeg home.

Earlier this year, the Children of Light sect, with 14 members led by Mrs. Carlson, left Keremeos for Winnipeg. Mr. DeWitte left his wife with the group and started for his home in Bridesville.

When he went to Winnipeg to get his wife, Mrs. Carlson is said to have refused to let him see her. He and his wife later got into his car and drove off, heading for B. C. Mrs. Carlson, according to police, started after them, notifying police along the way that her daughter had been kidnapped.

When R.C.M.P. questioned Mrs. DeWitte on the ferry, Thursday night, she is reported to have told officers she was completely unaware of any excitement and that the complaint was without foundation. They were allowed to proceed to their home in Bridesville.

Mrs. Carlson, following the couple across-country, is believed to be in Cranbrook.

Sweden Reports on Russia A-Bombs

STOCKHOLM, Sweden, Sept. 14 (AP)— The Swedish newspaper Tidningen reports that Russia is stepping up atomic-bomb production by working a dozen uranium mines in Polish Lower Silesia, and shipping the ore to Russia by express.

PHILLIPS' MILK OF MAGNESIA TABLETS

Quickly Relieve HEART-BURN

NEUTRALIZE EXCESS ACID

Two Cranbrook Lads Missing Two Days

CRANBROOK, B.C., Sept. 14 — "Bobby" is a busy dog. From a search for a tot at Remac, the R.C.M.P. dog went to the Bald Hill district where Wesley, 9, and Walter 11, have been missing from their home since noon Wednesday.

The lads are not presumed lost in the woods. It is believed they decided to leave home and may possibly have hitch-hiked. One blodne, and one a red-head, they were lightly clad, wearing jeans and shirts.

R.C.M.P. have sent out a call to motorists who may have seen the boys or given them a ride to contact their headquarters.

A Treat For You and Your Friends

CHINESE DISHES OUR SPECIALTY

Open 4 p.m. to 4 a.m.

Chungking Chop Suey House

624 Front St. Nelson

A BUY

New 1951 Monarch Four-Door Sedan

Radio, Heater, equipped with Overdrive. White sidewall Tires, etc. Driven 4000 miles. Although this is a private sale financing can be arranged.

PHONE 1566 ANYTIME

STUDENTS!

OF BRITISH COLUMBIA JUNIOR AND SENIOR HIGH SCHOOLS

WIN A PRIZE

★ Bicycles
★ Wrist Watches
★ Typewriters
★ Radios
★ Sewing Machines

. . . Your choice of these and many other wonderful prizes for a winning 250 word essay. We'll send you entry form and full information on receipt of your name and address in the coupon below.

This essay contest is directed to our younger citizens that they may learn of the beneficial effects of the Pulp and Paper Industry to our provincial economy.

DID YOU KNOW? . . .

British Columbia's Pulp and Paper industry converts trees into hundreds of pulp and paper products. The dollar value of these products is considerably more than the same amount of timber converted into lumber products.

Canadian Pulp and Paper Assn., 805 Dominion Bldg., Vancouver, B.C.

Please send full information on contest to:

Name .....

Address .....

PULP & PAPER INDUSTRY in British Columbia

Cominco Quiz Has All the Answers at Ex

If you want to know what percentage of Canada's cadmium is produced by the Consolidated Mining and Smelting Company of Canada, Ltd., a display at West Kootenay Exhibition answers your question in a novel way.

You just press a button on a question stand at the firm's booth in Civic Centre curling rink, and a button lights up on an answers board at the rear of the display.

Another of the quizzes asks the public: "If all of Cominco's incoming and outgoing freight last year were to be loaded into one string of box cars, how many miles long would the train be?" In case you haven't tested the machine, the machine, the answer is 360.

Crowds operate the control board all day long at the Exhibition.

Cominco has also display products using its lead, zinc, tin, bismuth, cadmium, antimonial lead, and silver.

Its fertilizers for instance, go into the production of foodstuffs; bismuth into cosmetics, antimonial lead into lacquers and silver into sterling and plate dishes and photographic film.

EGG PRICES DROP AT COAST BUT HOLD UP HERE

There is no immediate indication of a drop in egg prices in the West Kootenay despite falling prices at the Coast.

A West Kootenay Poultry Cooperative spokesman said Friday the heavy Trail demand was helping to maintain prices at the same level of the past six weeks.

Current wholesale prices quoted in the West Kootenay are as follows: Grade A large 78 cents; A medium 76 cents; A pullet 69 cents; peewees 35 cents.

Vancouver prices have dropped to as low as 64 cents for A medium and 51 cents for pullets. Higher seasonal egg production is cited for the drop.

TIGERS FACE COMBINED SLOCAN VALLEY 9 SUNDAY

Nelson Tigers swing back into action Sunday after two weeks' inactivity when they journey to New Denver.

There the locals will face a combined New Denver, Winlaw and Slocan City outfit in an exhibition tilt which promises lots of interest and excitement.

Tigers will be at full strength with the exception of pitcher Johnny Misuraca.

Daughter of Nelson Couple Passes

Word has been received of the death of Mrs. Glen Allen, Jr., at her home in Pontiac, Michigan, at the age of 38. Mrs. Allen is survived by her mother, Mrs. R. H. Ellison, who is seriously ill in Kootenay Lake General Hospital, her father, R. H. Ellison, Nelson, and her husband and infant daughter in Pontiac.

Lardeau Men Fined For H.I.S. Defaults

KASLO, B. C., Sept. 14 — Two Lardeau men have paid fines here for failing to pay their hospital insurance premiums.

Alex Gripich and John Jeffery were each fined $5 and $5.70 and costs when they pleaded guilty to the charge in Provincial Court here. No order was made as the pair paid their arrears before court opened.

Pleads Guilty To Fraudulently Obtaining Money

VANCOUVER, Sept. 14 (CP) — A 30-year-old seaman today pleaded guilty to seven charges of fraudulently obtaining money on non-existent fishboats.

Ronald McMullen of Coquitlam was remanded until next Friday for sentence.

McMullen obtained a total of $3500 in sums ranging from $150 to $1200 from finance companies here, Prosecutor Gordon Scott said.

THREE CHARGED WITH HOLDUP REMANDED

VANCOUVER, Sept. 14 (CP) — Three men, charged with the $2000 holdup of the Imperial Bank of Canada here in August, appeared in police court today and were remanded till next Friday.

Raymond Todd, James Roxburgh, and Charles Stuart, all 21, pleaded innocent. Date for the preliminary hearing will be set next week.

Fire Quickly Halted

Nelson Fire Department was called out at 10 o'clock Friday morning to Emory's Ltd., Baker Street, to extinguish a fire in the coal bunker. The booster pump put out the fire in about 20 minutes. No damage was reported.

Wins in Poultry

Prize winner in the lightweight utility pen class in the poultry section of the West Kootenay Exhibition was Mrs. H. Sanders of Nelson, whose name was omitted Friday.

G. H. JONG

30 years experience in Canada

Chinese Herb Remedies

For stomach, bladder sinus nervous and skin trouble

817A 1st. St. East, Calgary, Alta.

Visiting District

REV. W. J. McDONALD

Rev. W. J. McDonald will address the First Baptist congregation in Nelson Sunday evening. Former director of Home Missions for the conventions of Ontario and Quebec, Mr. McDonald has accepted the invitation of the Baptist Union of Western Canada and has become its General Secretary.

Motoring from Cranbrook accompanied by Mrs. McDonald, he is covering his first portion of a get-acquainted tour over his territory which is comprised of the four Western Provinces.

A reception will follow the service at the church, under the convenership of Mrs. H. T. Miard.

Mr. and Mrs. McDonald will leave Monday for Penticton and Vancouver.

INTERNATIONAL GOLF MATCH HERE SUNDAY

Pend d'Oreille golfers from Metaline Falls, Rivercrest and Newport will invade Nelson Sunday to complete the international inter-club match started last Sunday in Washington.

An 18-man Nelson team holds a 28-26 lead after the first 18 holes, played over the Metaline course, and will be out to win the first international event for this region since the war. A trophy to be known as the Border Trophy has been posted by a member of the Nelson club and the competition is now planned as an annual event.

Members of the Nelson Golf and Country club will entertain the American party, expected to number 40, with a dinner and refreshments following the matches.

THREE-YEAR-OLD HIT BY CAR

Three-year-old Leslie Rogers, son of Mr. and Mrs. Walter Rogers, 512 Fell Street, was injured when struck by a car while playing on Nelson Avenue, Friday afternoon.

The youngster was hit by a car coming from the ferry at 4:00 P.M.

He received injuries to his head and face, but the extent of injuries has not yet been determined. It was reported that the driver of the car stopped, but that he did not identify himself.

Strong Livestock Prices Reported

OTTAWA, Sept. 14 (CP)—Strong prices prevailed on the principal livestock markets this week, with the heaviest arrivals for any week since last December, the Agriculture Department reported today in its weekly livestock review.

Calves and lambs were firm, but hog prices met one of the sharpest declines in recent years.

Stung 477 Times, Baby Boy Recovers

VANCOUVER, Sept. 14 (CP) — A baby boy, stung 477 times when he fell into a wasp nest, had made what doctors describe as a "miracle recovery."

Mark Bennet, 17 months old, toddled into a wasp's nest in his backyard and remained there paralyzed for 10 minutes.

His body was swollen to about twice normal size, his eyes were bulging and his hearing was gone. He had lost 50 per cent of his blood.

The baby was in a coma 48 hours and all hope seemed gone.

He was treated with acth, penicillin and various anti-histimines and today was pronounced "completely recovered."

Kimberley P.-T.A. Greets New Teachers

KIMBERLEY, B.C., Sept. 14 — New teachers were introduced at the first meeting of the season of Kimberley Parent-Teacher Association in A. A. Watkins elementary school.

Activity room was decorated with flowers for the occasion, and teachers were presented with corsages and boutonnieres on arrival.

Mrs. R. F. Aikins, president, welcomed the guests, and new teachers were introduced by R. D. Young and J. Lukas, supervising principals of Junior-Senior High School and the elementary school.

L. T. Nimsick, M.L.A. for Cranbrook, and I. Jeffery, school inspector, spoke briefly.

The Weather

The flow of warm dry air from the interior brought near record temperatures to the Southern coastal section of the province. Hope with a high of 91 degrees and Abbotsford with 90 reported the highest temperatures in the province while on Vancouver Island Victoria recorded 86 degrees just three degrees cooler than the September record for the city.

Temperatures in other sections of the province were close to the seasonal normals.

The warm clear weather is expected to continue over the weekend in all sections of British Columbia.

St. Johns	42	49	—
Montreal	60	74	.26
Ottawa	57	74	.46
Toronto	52	75	.31
North Bay	52	69	—
Port Arthur	51	61	.06
Kenora	47	53	.18
Winnipeg	46	58	.01
Brandon	42	56	—
Regina	43	54	.02
Saskatoon	43	59	—
Swift Current	36	52	.02
Medicine Hat	41	61	—
Lethbridge	48	60	—
Calgary	38	59	—
Edmonton	35	81	—
Penticton	45	75	—
Vancouver	52	75	—
Kimberley	34	70	—
Crescent Valley	36	77	—
Kaslo	42	72	—
Prince George	30	71	—
Prince Rupert	48	7	—
Grand Forks	39	81	—
Spokane	53	80	—

Presbyterian Church Celebrates 60th Anniversary Sunday

The 60th anniversary of the First Presbyterian church will be celebrated Sunday with services in the morning and evening followed by an anniversary supper Monday night.

Guest speaker will be Rev. S. St.Denis, Mount Pleasant Presbyterian Church, Vancouver.

Present minister is Rev. L. S. van Mossel, B.A., who succeeded Dr. Thomas Murphy in April.

Unable to Attend Exhibition Opening

Unable to attend open ceremonies of the West Kootenay Exhibition Thursday was the immediate past president, T. H. Waters, who was in East Kootenay at the time. Mr. Waters returned to Nelson Friday. Ald. Joseph Kary, chairman of midway and concessions, was described Friday as past president in attending opening functions.

Kiwanis to Meet At Coast This Month

VANCOUVER, Sept. 14 (CP) — The biggest invasion since the Shriners convention this Summer will hit Vancouver this month.

More than 2000 delegates and their wives are coming here for the convention of the Pacific Northwest District Kiwanis Clubs.

The majority of the delegates will come from California, Oregon, Washington, and Idaho. The convention will be held Sept. 23, 24 and 25.

PHONE 144 FOR CLASSIFIED

PSORIASIS

Positive Results for all Skin Ailments.

Medium and strong - at your drug store.

KLEEREX

FIRE SALE TODAY

AT THE

NELSON UPHOLSTERY

409 HALL STREET

Grain for Rubber in Anglo-Soviet Terms

LONDON, Sept. 14 (AP)— Government officials disclosed today Russia has kept the right to halt grain shipments to Britain unless she can buy Commonwealth rubber.

This reservation was written into a new Anglo-Soviet contract for the delivery of 1,000,000 tons of coarse grains to this country in the next 12 months. The deal was announced Thursday.

The Russians clearly have been upset by the West's embargo on the export of strategic goods and materials to Communist nations. Under United States pressure Britain stopped her colonials selling any rubber at all to Communist China last April.

In general, Britain has maintained a rigid embargo on the export of war-potential goods to Iron Curtain nations.

The British Government announcement of the new Anglo-Soviet grain deal did not mention that Russia had reserved the right to tear up the contract if rubber supplies are blocked.

A Food Ministry spokesman said today, in answer to a reporter's question, that "there is a clause which entitled the Russians to decrease or suspend deliveries of grain if they are unable to buy rubber with the sterling earned by selling their grain to Britain."

Russia wrote the same reservation into a $42,000,000 timber contract with Britain last month.

British officials expressed the view privately that the Soviets were fully justified so to protect themselves.

More than once Britain has cancelled contracts with Communist nations without warning because security considerations suddenly cropped up.

Three Forest Fires Burning in Kootenays

Forest fire picture in Nelson District is in sharp contrast to what it was a month ago.

There are only three fires burning and the hazard is considered low to moderate.

Fire total of 320, up 19 from the same date last year, was boosted by fires which raged in every sector of the district during August.

NEWS

by

Parkhill Bedding

CKLN - 12:15 p.m.

Montreal, Que. 132 St. James St. W. Plateau 1133.

Noranda, Que. P.O. Box 230 820J & 1394M

PATRICK HARRISON and COMPANY LTD.

MINING and GENERAL CONTRACTORS

Specialists in SHAFTS — TUNNELS — ROCK EXCAVATION

SLOCAN CITY, B.C.

Currently Contracting From Coast to Coast.

For base metals and iron mines in Newfoundland, asbestos mines in Quebec and Ontario, base metals and gold mines in Ontario, and Quebec, and base metals in B.C. Railway and power tunnels in Labrador, Quebec, Ontario, Alberta and B.C.

Plant and Equipment Supplied on Contract or Rental Basis.

If you are contemplating doing any development work we invite your inquiry.

Last Day Today

of the

West Kootenay Agricultural and Industrial

EXHIBITION

CIVIC CENTRE GROUNDS, NELSON, B.C.

GATES OPEN 10 a.m.

Adults 50c — Children 25c

Children Under School Age Free

PROGRAM

10:00 a.m.—Parade by Royal Canadian Navy Band.
10:00 a.m.—Opening of gates.
1:00 p.m.—Parade by Royal Canadian Navy Band.
1:30 p.m.—Concert by Royal Canadian Navy Band.
2:00 p.m.—Floor Show.
7:00 p.m.—Parade by Royal Canadian Navy Band.
7:30 p.m.—Concert by Royal Canadian Navy Band.
8:00 p.m.—Floor Show.

Special Feature

3 PARADES and HALF-HOUR CONCERT

by Canada's Top Military Band

"THE ROYAL CANADIAN NAVY BAND"

• MIDWAY
• PARADES • EXHIBITS
• FLOOR SHOW
• SIDE SHOWS • RIDES
• CONCESSIONS

WOMEN'S
HIGH HEEL
Dress Sandals
Platform Sole
Black Suede Black Calf
Black Patent
THE SHOE CENTRE
Phone 895 553 Baker St.

L. Friedman Heads Nakusp District Teachers

NAKUSP, B.C., Sept. 14 — The first Teachers Institute meeting for 1951-52 was held at the elementary school when all teachers of the district were present.

J. J. McKenzie, District School Inspector from Trail, in opening the meeting introduced President W. J. Claridge and C. H. Horrey, secretary-treasurer of the School Board, also the new teachers of the district. Mr. McKenzie spoke on various phases of the work and teachers duties and responsibities and "civil defence."

Miss M. Kirk spoke on reading readiness and Miss S. Steuart spoke on arithmetic. Suggestions were given and a discussion followed.

A local teachers meeting of the organization followed with election of officers. Results were:

Lloyd Friedman, Nakusp, President; Mr. Logan, Arrow Park, Vice-President; Secretary, Mrs. Viola Doerksen, Nakusp; district representative, H. Leonard, Nakusp; Salary Committee, H. Bolstad, H. Leonard, Nakusp, Mr. Logan, Arrow Park.

Dinner at the Leland Hotel was sponsored by the School Board when teachers, Board members and their wives and visitors were entertained.

A School Board meeting followed.

Kimberley Arts, Crafts Enrolment Hits Peak

CRANBROOK, B.C., Sept. 14 — Multiplied membership to an all-time peak was reported at the annual meeting of Cranbrook Arts and Crafts Association which drew up plans for its Fall season. The organization affilate most artistic and handicraft activities in the area.

The large jump in membership was attributed to the square dancing group started last Fall by Mrs. William Hinchey, which drew a capacity membership and attendance at its weekly senior and junior sessions which continued until late Spring.

The parent organization sponsored outstanding Canadian artist presentations during the year, and also the University Players Club production in late Spring. The painting and sketching group was among the most active continuing their weekly classes through the year and sponsored travelling art displays as well as showing of local work. Handicrafts were also active. Returns from events more than covered expenditures during the year.

The meeting elected Mrs. Hinchey as its new persident, Mrs. Eric MacKinnon vice-president, Mrs. H. M. Nelly, treasurer, Mrs. William Templeton secretary and W. A. Burton public relations officer.

Good attendance enrolled at the university extension course sponsored in the Spring offering instruction in home decoration and furnishings, and in sewing.

Executive is composed of a representative from each of the affiliated art or craft groups with Mrs. Hinchey for square dancing, Mrs. Harry Dorris for international folk dancing, Mrs. A. B. MacKenzie for painting and sketching, Mrs. Kurt Becker for metal work, Mrs. A. A. Coburn for leatherwork, Mrs. James Johntson for interior decorating, and Mrs. Templeton for pottery. Place was left on the executive for a member for music and drama to be appointed later.

Buy, Sell, Trade the Classified Way

A CURIOSITY for visitors to the Lardeau country is historic Hanson House at Poplar Creek, where the barroom today is the same as it was years ago. Built in the early 1890s by a Norwegian, the late Charles Hanson, proprietor, business man, hunter, violinist and "all-roud Westerner", the hotel did a roaring business when gold was discovered at Poplar Creek. The community had a population of from 500 to 600 around the turn of the century; by 1920 only a handful of people were left. Now Hanson House is crowded out by the wilderness

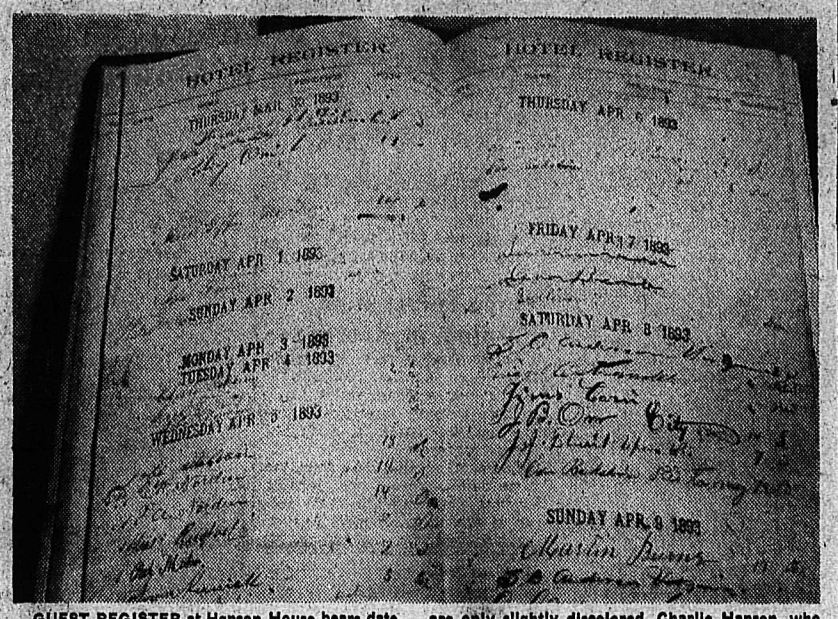

GUEST REGISTER at Hanson House bears date stamps of 1892 and 1893, and signatures of men of Scandinavian origin or descent. Owing to darkness of the room in which the book lies, pages are only slightly discolored. Charlie Hanson, who built the house, later operated a cigar store in what is now the 500 block of Josephine Street in Nelson.—A. Stevens photo.

LISTER YOUTHS TAKE PART IN FRUITVALE FAIR

LISTER, B.C., Sept. 14 — Mr. and Mrs. John Bird and four of Lister Young Farmers were visitors to Fruitvale for the Labour Day fair.

The young farmers were Misses Anita Reihl, Louis Forner, Elizabeth Millner and Alfred Wellspring. They won first and second prizes in judging competitions.

Victoria Man In Hospital in Kimberley Accidents

KIMBERLEY, B.C., Sept. 14 — Two weekend car accidents were recorded by local R.C.M.P. with one man going to hospital and heavy damages being done to two cars.

Jeffery George Ayres of Victoria is in McDougall Hospital with back injuries suffered when his car overturned one mile South of Marysville on Sunday morning. Ayres, who was alone in the car, fell asleep at the wheel.

Damage totalling $600 was done to a 1949 car owned by George Smith of McDougall Townsite when a horse walked out in front of the car two miles South of Marysville. Mr. Smith was uninjured.

Also on Saturday evening a car owned by E. Sherrein of Wasa burst into flames on the road two miles North of Marysville, the motor of the car being completely destroyed.

Kimberley I.O.D.E. Plans Activities

KIMBERLEY, B. C., Sept. 14 — Plans for Fall activities were made by executive of Sullivan Mine chapter, I.O.D.E., at a meeting at the home of Mrs. B. H. Bentley, regent.

The chapter will again sponsor a $100 scholarship for a Grade XII student and applications for the 1954 scholarship will be received from Grade XI students.

Associated Boards, Nelson B. of T. May Change to Chamber of Commerce

A meeting to consider reorganization of the Associated Boards of B. C. and a change of name to the B. C. Chamber of Commerce will be held in Vancouver Nov. 23 and 24.

Under the present set-up, the provincial body is made up of a council representing six regional boards' associations, which in turn represent member boards. If the suggested change is approved, the B. C. Chamber would comprise individual representation from each of the 127 boards and chambers in the province.

Associated Boards Secretary J. A. Bracken, tabling the proposal at the Nelson Board meeting Thursday, suggested it would provide more conclusive decisions on voting matters. He said that in one Council meeting last year, 167 delegates attended but only five had voting power. The vote ended in deadlock when one delegate abstained.

The matter was referred to the executive for consideration.

Also to be studied is a recommendation from the national affairs committee to change the name of the Nelson Board of Trade to Chamber of Commerce. Reasons for the suggestion are to be outlined in pamphlets distributed to all members. A vote is expected at the next meeting.

The national affairs committee also recommended the carrying out of the St. Lawrence Seaway project by the Canadian Government and backed Regina Chamber of Commerce proposals on the taxation of cooperatives.

BOSWELL CLUB GIVES TO HALL

BOSWELL, B.C., Sept. 14 — Another donation to the memorial hall was given by Boswell and District Women's Club at its monthly meeting at the home of Mrs. H. Bell.

Arrangements were made for a visit to Porcupine Club at Gray Creek.

Mrs. C. Schaub thanked members for their assistance in buying a ladder for the hall.

Children's Contest Held at Robson

ROBSON, B. C., Sept. 14—The annual children's garden contest, sponsored by the Robson Women's Institute, was held in the Robson Hall recently.

A display of vegetables and flowers was entered by the contestants. Prizes went to:

Junior group—Mary Evodokimoff, Paul Ledgebokoff, Harry Dowkes.

Senor group—Dawn Waldie, Diane Markin and Ann Sutherland, tied for second.

Also on display were articles made by the Robson Evening Group and plaques made by Gloria Dowkes.

Refreshments were served by the Women's Institute.

Judges were Mrs. Sutherland, Mrs. Campbell, Ross Oborne and John Webster.

Kaslo Notes

KASLO, B.C.—Mr. and Mrs. E. E. Tinkess of Moyie Springs, Ida., are guests at the home of the former's brother and sister-in-law, Mr. and Mrs. Russell Tinkess.

Mr. and Mrs. H. C. Giegerich and two sons of Trail visited the former's sister, Miss Elizabeth Giegerich.

Mrs. M. L. Alexander, enroute to her home at Cooper Creek, from a month's visit in Vancouver and Victoria, spent a few days in Kaslo with her daughters, Mrs. C. Pangburn and Mrs. J. Jardine.

Mr. and Mrs. W. L. Billings, accompanied by their daughter, Mrs. J. R. Tinkess and grandson, William, returned from Port Hope where they attended the wedding of James Tinkess and Miss R. Peters.

WOMAN MISSES TREMONT HOTEL

A Coleman, Alta., woman made an unsuccessful search in Nelson recently for the Tremont Hotel.

The Tremont, long out of existence, was one of Nelson's leading hotels when Mrs. M. J. McGrath was here. She left Nelson 43 years ago and was astounded at the changes which have taken place since then.

Mrs. McGrath visited her neice, Mrs. E. J. Driver, 87 High Street.

Start New Roof on Queen's Bay Church

QUEEN'S BAY, B. C., Sept. 14—A meeting was called at the home of Mrs. Hirst to discuss the reroofing of the church. Rev. Mr. Snowden of Kaslo presided at the meeting, and there was a good attendance.

It was decided to have asphalt shingles, and the contract was given to Mr. Bate of Kaslo, who has already started work on it. Refreshments were served by Mrs. Hirst and her daughters, Miss Joyce Hirst and Mrs. E. F. Phillips.

Cranbrook Baby Dies

CRANBROOK, B.C., Sept. 14 — John Clarence Ryde, infant son of Mr. and Mrs. Ernest Ryde died suddenly at his home Wednesday. He had achieved local prominence during his three months life as Cranbrook's smallest baby to survive. He was two pounds, two ounces when he was born June 9, and he grew to four pounds under special hospital incubator supervision before he was allowed to go home a short time ago.

Surviving are his parents, grandparents, Mr. and Mrs. Clarence Ryde of Cranbrook and Mr. and Mrs. Waseiwicz of Fernie.

Sanca Notes

SANCA, B. C.—Miss Sylvia Koch has returned from visiting relatives in Nanton, Alta.

Mr. and Mrs. H. V. Bartlett and D. Bartlett of Spokane are spending a vacation at their Summer home here.

Mrs. F. Holmes is visiting friends in Cowley, Alta.

It costs nothing to investigate life insurance. It pays handsomely to invest in it.
THE MUTUAL LIFE of CANADA
LIFE INSURANCE AT LOW NET COST
HEAD OFFICE: WATERLOO, ONT.
SEE YOUR MUTUAL REPRESENTATIVE ABOUT A SAVINGS AND PROTECTION POLICY
25-1A
Fraser Tees, District Agent, 456 Ward St., Nelson, B.C.
Herbert H. Peacock, Representative, Nelson, B.C.
Jas. Skinner, District Agent, Trail, B.C.
Donald J. Brown, District Agent, 703 Hermia Crescent, Trail, B.C.
George W. Dill, Representative, 475 Howe St., Vancouver, B.C.
Cyril Bell, Representative, Castlegar, B.C.
G. W. Hertig, Representative, Rossland, B.C.
Wm. F. Tyers, Representative, Kaslo, B.C.
H. C. Webber, C.L.U., Branch Manager, 475 Howe St., Vancouver, B.C.

Kamloops Protest on Sons Relocation Due to Ignorance of Situation—Affleck

Following is the text of a report by Boyd C. Affleck, Chairman of the Special Committee on Doukhobors for Nelson, made to the Nelson Board of Trade Thursday:

Up to the present the operations of the Consultative Committee on Doukhobors have been on a very confidential basis, and only generalities have been released to the general public. While much of the work of the Consultative Committee has been of a confidential nature which might suffer if given complete and premature publicity, yet other aspects of the investigations should, I believe, have been deliberately given quite wide publicity. In my opinion about 90 per cent of the opposition being voiced in the Kamloops area to the proposed relocation of the Sons of Freedom on the Upper Adams River is due to ignorance of the circumstances which, in the opinion of the Consultative Committee, make such relocation mandatory. And this ignorance is shared by the vast majority of our citizens in British Columbia, and by very many right here in the West Kootenay and Boundary districts, for the simple but sufficient reason that hardly any information on this subject has been publicized.

VANCOUVER MEET

The recent meeting of the Consultative Committee in Vancouver was solely for the purpose of arriving at a decision as to the site of the Sons of Freedom relocation and of making a recommendation to the Attorney General embodying such decision and containing a proposed scheme for carrying it out. All other Doukhobor problems, and there are many, were by common consent left in abeyance until the urgent and critical problem of Sons of Freedom relocation was settled. Local Boards of Trade were represented by Dr. Wright of Trail and myself, of Nelson. Mr. Manly of Grand Forks and Mr. Waldie of Castlegar were unable to be present. The Sons of Freedom had about 25 representatives, including Mr. Stephen Sorokin, their new spiritual leader, and Anton Kolesnikoff, his right-hand man. The Community had about 10 representatives, led by Johnny Verigin; the Independents a half dozen or so; and the Hillier colony on Vancouver Island had at least one. Not all of these had voting privileges. I now believe it is a wise and just policy to have these men meet with us, exchange points of view and come to mutually satisfactory decisions, based on mutual confidence and mutual good will. It is simply out of the question to try to herd them around like sheep, and no one on the Committee has any such wish.

ADAMS LAKE SITE

About 50 sites for Sons of Freedom relocation have been suggested, about 20 of these have been studied, and six have been visited by representatives of the Sons, some sites having received two visits. The final choice of the Sons is the Upper Adams River, Northerly from the head of Adams Lake, with a supplementary request for a reserve on the whole or a part of the area lying between this site and the head of Seymour Arm of Shuswap Lake, which is practically contiguous.

The Adams River site is entirely uninhabited, and, although rather limited in arable area, has considerable timber available. Climatic and soil conditions are suitable for the Sons' needs. Transportation is by boat only, at present, 30 miles from Squaam Bay or 40 miles from Adams Lake post office at the foot of Adams Lake. There are a number of road extension possibilities, from Louis Creek, Vavenby or Barriere on the North Thompson River, but no roads connect at present. The nearest point of the area is about 100 miles from Kamloops, and the distance to the nearest existing settlement at Vavenby is about 20 miles over the mountain range that separates the Adams River valley from the North Thompson valley.

KAMLOOPS PROTESTS

Since the tentative choice of the Sons of Freedom had been made public, a delegation of six Kamloops representatives attended the meeting by invitation, and were given voting privileges. They included Messrs. Fulton and Smith, the Federal and Provincial representatives of Kamloops; Alderman Mrs. Millward of the Kamloops City Council, and three from the Junior and Senior Boards of Trade. They had all been instructed to vote against the relocation of the Sons of Freedom anywhere in the Kamloops area, which apparently, in their view, is somewhat larger than we had thought.

LACK KNOWLEDGE

Messrs. Fulton and Smith addressed the meeting at great length, but with what appeared to me lamentable lack of knowledge of the situation. They appeared to think that the proposal was to eradicate all the Doukhobors from Kootenay and Boundary and to transplant them bodily tot Kamloops. The only alternative they proposed was to distribute them by single families throughout the whole of Canada; but of course they offered no suggestion as to how this might be done.

After about a day and a half of debate on the Adams River site, the resolution to recommend it to the Provincial Government was carried with only two opposing votes. Four of the Kamloops delegation were still in attendance, the two political representatives having had to leave for Kamloops before the vote was taken. Alderman Millward spoke briefly and well just before the end of the debate. She said that they had definite instructions to oppose the relocation, but that from what she had learned during the meetings she now believed that these instructions were based on ignorance of the situaton and that with more complete knowledge the opposition would be much modified.

SUGGESTS FORCE

It is to be regretted that in spite of a great deal of public and private explanations of the problem to Kamloops citizens at Kamloops by Dr. Andrew, Mr. Gulley and others of the Committee, both before and after this meeting, Mr. Smith, M.L.A., is reported recently as advocating the use of force, if necessary, to oppose relocation of the Sons of Freedom within the sacred but unspecified boundaries of the Kamloops sphere of influence.

The plain facts are, of course, that the Sons of Freedom are living in rural slums that cannot possibly be made to support them tolerably; that they are on justifiably bad terms with their neighbor Doukhobors; that they have some real and many fancied grievances against the people and the Government of British Columbia; and that the only hope of a peaceful and permanent solution of the trouble lies in a mass migration to a new settlement where they can make a new start.

We of the Committee have been trying to think for British Columbia and for Canada, and we hope that the Government of our Province will take the same attitude. It was interesting to hear one of the Hilliers branch of the Sons of Freedom tell of the bitter opposition at first to their settlement on Vancouver Island and how it had quite died away.

—BOYD C. AFFLECK.

Remains of a Benedictine abbey founded in 869 A.D. are still seen at Ramsay in Huntingdonshire, England.

H. Nicholson Feted at Kimberley Party

KIMBERLEY, B.C., Sept. 14 — Kimberley Board of Trade on Friday bade farewell to Harry Nicholson, a Kimberley resident for the past 25 years and an ardent worker in all community efforts.

The party was held in the Oasis and was attended by City and C. M. & S. officials, friends, business associates and fellow workers of a man who has done a great deal for Kimberley.

Speakers included Mayor C. Swan Leo Nimsick, M.L.A., H. R. Banks and J. R. Glegerich. Presentation of a wallet was made by E. D. Taylor, Immediate Past President of the Kimberley Board of Trade. R. B. McLeod was chairman for the evening.

At the time of his departure Mr. Nicholson was a member of the City Council, President of the Kimberley Rotary Club and a member of the Hospital Board. During his years here he has worked hard on behalf of labor.

Mr. and Mrs. Nicholson were for many years active and devoted workers for All Saint's Anglican Church. They will be greatly missed in Kimberley.

See Record Output

ATIKOKAN, Ont., Sept. 14 (CP) —Steeprock Iron Mines has passed the 1,000,000-ton mark in 1951 iron ore production, indicating that the mine is well on the way to establishing a record output, M. S. Fotheringham, Company president, announced today.

BUCHANAN'S
'BLACK & WHITE' SCOTCH WHISKY
Distilled, Blended and Bottled in Scotland • Sold in 26⅔ oz. bottles
7-51
This advertisement is not published or displayed by the Liquor Control Board or by the Government of British Columbia.

COLDSPOT
New 1951
9 Cubic Feet Standard
REFRIGERATOR
A Sensational Value!
The refrigerator for your modern home; new styling in the full length door; provides greater capacity in a compact cabinet
● 9 cu. ft. capacity
● All steel construction
● Welded one piece seamless interior liner
● Adjustable shelves
● Full width crisper
● Meat storage tray
● U type evaporater
● Sealed in mechanism
● 5 year protection plan
$299

T. EATON CO.
WESTERN LIMITED
Trail, B.C.

BEST COPY

Start Compost Pile Now, Ready After Winter for Spring Use

Around every private home and most garden areas are waste materials that can be valuable for gardens if made into compost. Gardeners start their compost piles now for next year's gardens and flower gardens.

Composting is a very old practice, and while done by many gardeners, it is not as common as it should be.

Leaves, excess grass clippings, weeds, vegetable trimmings, bean and pea pods, all kitchen scraps, except bones, tea and coffee grounds—in fact, any organic matter—can be composted and the resultant material used on the garden to supply the very best form of humus and fertilizer. The materials have to be disposed of in some manner anywhy, so why not cash in on their real value?

In spite of all that has been said and written about making compost, there is no mystery to transforming organic waste materials into first class compost. There is much argument regarding the relative merits of natural or artificial manures and chemical fertilizers, but in most instances the two sources of plant food can be used advantageously as complements to each other.

For ideal composting some form of animal manure is desirable, yet good results can be obtained by using all available organic materials with small amounts of dry-powdered manures available at seed stores and treating with proper quantities of pulverized limestone and finely ground rock phosphate.

SPACE GENERALLY AVAILABLE

The size of the compost pile should be commensurate with the extent of garden operations. There are few gardens where space is not available for making compost. Preferably the compost pile should be in a shady place. For the average home garden a pile four feet square or with a four by six feet base should be sufficient.

Dig a shallow pit four to six inches deep and save the soil for later use on the pile. In making the compost pile, organic wastes of various kinds should be placed on the given area in a layer eight to 12 inches deep. Then, if manure is available, put on a two or three inch layer, otherwise use a thin covering of pulverized dry manure. Follow this with a one to two-inch layer of soil and spread on a handful or two each of ground limestone and rock phosphate.

Wet the pile well and repeat the operation until three or four unit layers have been made, then cover with about three inches of soil. It is well to have a concave surface on top to catch rain water, but be sure the pile does not become dry. After about eight weeks if the pile is shovelled over and well mixed decay will be hastened and the quality of compost improved.

Let it stand over Winter, and spread one to two inches over the garden surface before Spring spading or working. Excellent results may be obtained by putting a layer of compost in the bottom of rows opened for planting. The additional humus and fertility will be beneficial to any vegetable or flower garden and make profitable use of waste materials.

Buy, Sell, Trade the Classified Way

NEWS
Monday – Friday
12:15 p.m.
on
CKLN

Freddie FIX-IT

Here is a warning
Worth repeating
Are you sure of
Your water heating?

Does the water in your sink come up when it should go down? You know what that means. You should call us at once and our man will be right over.

Kootenay
Plumbing & Heating Co. Ltd.
T. S. JENSON
351 BAKER STREET — PHONE 6..
Steam, Hot Water & Hot Air Heating
Plumbing Installations & Supplies

David Nystrom
PHONE 750-R
INTERIOR AND EXTERIOR
PAINTING
PAPERHANGING — SAMPLE BOOK
FREE ESTIMATES

British Quakers Blame Russ for World Tension

LONDON, Sept. 14 (AP)—Seven British Quakers who visited Russia in July reported today "there is no question of the eagerness of the ordinary Russian for an assured international peace." They said they found a "more conciliatory temper toward the West."

The seven were members of an official delegation sent to Russia by the British Society of Friends.

The group said it found faults on both sides in the East-West cold war, although they asserted:

"We may judge that responsibility for the development of tension between 'East' and 'West' over recent years rests largely with the Soviet Union and its associates."

The Russians are guilty of tendentious reporting and raising barriers between their people and foreigners, they said, but "similar extravagances about the Soviet Union are not infrequent in Western newspapers and similar and increasing barriers are being established here."

They said the immense needs for rebuilding and new construction in Russia gave the Russians great reason to avoid a war.

London Next Meeting Place for Anglicans

VICTORIA, Sept. 14 (CP)—Selection of London, Ont., as the meeting place for the next Anglican general synod was announced here today by the executive council, with dates set tentatively from Sept. 4 to 12.

Preliminary meetings will be held by the House of Bishops Sept. 2 and 3.

Earlier the executive council replied to the Pope's appeal for Christian unity by endorsing a resolution stating that cooperation among all Christian communions is possible through the World Council of Churches "which the Roman Catholic Church has refused to join."

The Pope's appeal was made in an encyclical letter dated Sept. 8. It urged all Christians "to unite under one flag" to face a common enemy.

N. S. Steelworkers Stage Walkout

SYDNEY, N. S., Sept. 14 (CP)—Some 1500 Dominion Steel and Coal Corporation steelworkers, angered by a wage increase they insist is insufficient, staged a wildcat strike today.

The strike by the mechanical department workers was the most serious in a series of slowdowns and stoppages which began in mid-July over wages. There were indications that it might lead to a walkout by the entire 4700-man working force.

The strike will hurt production, but a complete shutdown is unlikely as long as coke oven crews remain on the job.

Coast Man Heads Bar Association

TORONTO, Sept. 14 (CP) — A Vancouver man, John Arthur Clark, 65, was elected President of the Canadian Bar Association at the annual meeting here today.

Andre Tachereau, K.C., of Montreal was named Vice President, and W. S. Owen, K.C., of Vancouver, Registrar. L. E. Galipeault, K.C., of Quebec City, was elected Honorary Secretary, and D. Park Jamieson, K.C., of Sarnia, Ont., Honorary Treasurer.

The Modern Home

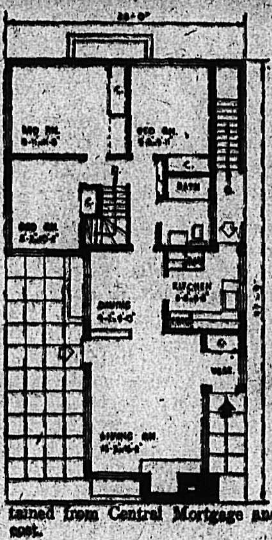

This popular bungalow design has many features to attract a prospective house-builder who is interested in modern comfort, sleek lines and luxury touches in a three-bedroom house. It would be suitable in either a suburban setting or a narrow residential lot in the city.

The most interesting points of the living room are the large stone fireplace and the wide expanse of window overlooking the surrounding patio. The dining room and kitchen are well-planned and aimed towards convenience and efficiency in housekeeping.

Bedrooms are all equipped with sufficient closet space and located conveniently near the bathroom. The basement may be reached either directly from the back door, which is adjacent to the kitchen, or from the center of the house.

This comfortable home is 28 feet by 47 feet 9 inches and for estimating purposes has an area of 984 square feet. Cubic contents measure 19,736 cubic feet.

Working drawings for this plan, known as Design 50-14, may be obtained from Central Mortgage and Housing Corporation at minimum cost.

Construction Contract Awards at New High

The all-time record established last year for the month of August was easily upset by the figure of $187,612,600 for the month this year. This was up $43,101,500 from the $144,511,100 registered last year. Cumulative figures for eight months of 1951 has now reached $1,692,741,300, presaging the first two-billion-dollar year for construction contract awards. Last year the cumulative total at this date was $881,634,500.

At the same time that overall totals are scaling new heights in the contract records of MacLean Building Reports Limited, residential building has continued to slump, dropping in August from $48,532,400 to $35,177,600, or 27.5 per cent. This is considerably less than the 40.9 per cent drop registered in July, but the percentage is on a smaller volume. In addition, since the residential building material index moved up by 16 per cent in the year ending in June, and other costs are up proportionately, an equal value figure this year represents fewer dwelling units than previously, so that the absolute drop is greater than shown by the difference in the value figures. For the first time in many months not one single residential building project valued at more than a million dollars was in initiated.

DEFENCE CONTRACTS

Public and institutional building summed up in one category with commercial construction carried the group to a better than five-million increase over last year. Comparative figures are (August, 1950, in brackets): $52,324,600 ($47,101,100), up $5.2 million. The figure for the current month includes over $20,000,000 worth of direct defence contracts, to reckon only the defence jobs individually worth over a million dollars.

With few large jobs in the industrial building category, this type of building registered only a small gain. Comparative figures are (August, 1950, in brackets): $15,553,600 ($14,012,000), up $1,541,600. Largest jobs were a rolling mill expansion in Selkirk, Man., and a chemical plant in New Toronto, Ont., each valued at a million dollars; a plywood plant at Victoria, at $2,000,000, and a petrochemical plant in Montreal valued at $4,000,000.

Striking gains continued to be made in engineering construction during the month of August. This category alone showed an increase of $49,691,200, rising from $34,865,600 last year to $84,556,800. Solid basis of this increase was found in three large jobs, a $30,000,000 power plant and dam at Waneta, B. C.; another refinery at Sarnia valued at $10,000,000, and a C.N.R. rail line in Manitoba now getting under way and estimated at a value of $14,500,000.

WEST GAINS

Sharp differences were shown in the regional distribution of the total work. Quebec, largely on the basis of defence contracts, showed a gain of $8.2 millions. A tremendous gain in the West of $50.3 millions resulted from the large engineering jobs.

Ontario and the Maritimes both showed overall decreases. Drop in the Maritimes was slight, amounting to $1.3 millions, but that in Ontario was more serious at $14.1 million. In previous months this year drops in one category have been balanced by gains in others. The August figures for Ontario are the first example this year for any region in the country of decreases in every category of construction.

The August contract award figures are also remarkable for the fact that no large schools were contracted for in the month. In fact, apart from defence, engineering, and industrial work, the only large building undertakings were two hospitals, one in Penticton, B. C., and one in the Jonquier-Chicoutimi region of Quebec.

Fire Insurance Rate Cut For Tadanac

TADANAC, B.C., Sept. 14 — A reduction in fire insurance rates on dwellings in Tadanac has been secured after representation to the insurance companies by the Tadanac municipal council.

Previously Tadanac's fire insurance rate on dwellings was higher than Trail. The reduction brings it below the city rate.

New rates for Tadanac, which are retroactive to Aug. 1 on units of $100 for three years with the old rate in brackets:

Frame, wooden shingles .56 (.69).
Frame, patent shingles .50 (.61).

The rate for contents is 10 cents added to the house rate.

At present Trail has two fire insurance rates on dwellings, one for East Trail and one for that part of the city West of the river. Rate on the city side of the river is the same as the former rate in Tadanac but on the East side the rate for a wooden shingle home is .77 and for a patent shingle dwelling is .68.

Gangsterism Rife In Johannesburg

JOHANNESBURG, Sept. 14 — (Reuters) — Driven to action by increasing gangsterism, violence and terror, law-abiding Negro residents of Johannesburg's outlying African Townships are seeking official permission to set up Vigilante groups.

Already a Vigilance Committee meets weekly in one group of townships a few miles West of here. Four-man African patrols appointed by this Committee nightly walk the streets until dawn.

They search suspicious-looking Africans for weapons and call at illicit drinking dens to see that no drink is sold to young persons.

Welfare workers, African and white, see the breakdown of African family life as the main cause of the terrifying crime wave among city Africans.

In their own rural environment, African children are rigidly disciplined. But in the towns it is usual for both parents to work, and thousands of children thus run wild in the appalling slums.

They form bands of "tsotsis", a word once associated with youth and high spirits, but today denoting criminal associations.

THREE MONTHS FOR THEFT OF $45

James B. Fredricks, 24, of Creston, pleaded guilty to two charges of breaking, entering and theft, before His Honor, Judge Eric P. Dawson in County Court here Thursday.

Fredricks was arrested on August 31, following three thefts that netted $45 and a watch. He appeared before Stipendiary Magistrate Guy Constable in Creston Provincial Court August 31 and was sentenced to three months in jail on the first charge.

Cpl. E. Rosberg testified that the accused had been in Creston for only six weeks, having come there from Flin Flon, Manitoba, with his wife and month-old child. He also said that Fredricks had led his wife to believe he was employed in a nearby mine.

When asked by the Judge why he stole the money, Fredricks gave no excuse.

He was sentenced to 60 days to run consecutively, on each of the two charges, this to run concurrently with the previous sentence.

C. B. Garland, K.C., appeared for the crown.

PHONE 144 FOR CLASSIFIED

Modernization of Heating Plant Pays Winter Dividends

The smart home owner plans ahead of time to "weather his nest" for Winter. A warm house starts with the heating system, and if you are planning to repair or replace your heating system this year, now is the time to get started on it.

Neglecting to keep the equipment in proper condition has been one of the big reasons why two out of every five heating systems in a recent survey have been found inadequate for modern standards of comfort and efficiency.

Cleaning the furnace — a messy job that might best be left to a service man — is only the first step towards a warm Winter. Providing the furnace with automatic controls, according to engineers, is the most important step in modernizing a home heating system. Whether you are burning coal, oil or gas, there are automatic thermostatic features that will help you "set it and forget it".

For hand-fired furnaces, there's an electric janitor that eliminates those to trips to the cellar to adjust the dampers, and at the same time provides thermostatic control upstairs.

Electric clock thermostats for oil and gas heating distribute the heat evenly through the room, reducing stratification of air and chilly floors. In addition this control automatically turns the heat down at night and up again before you rise in the morning.

And if you have a radiant panel heating system that seemed slow in reacting to temperature changes last Winter, install a three-way electronic control system that literally "anticipates" changes in the weather to give you real indoor comport. All these controls are inexpensive and easily installed—and they'll pay large dividends next Winter in extra comfort and reduced fuel bills.

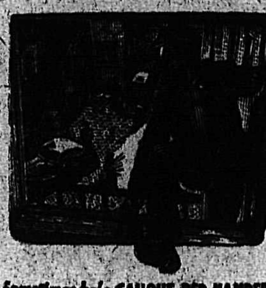

Amazed Britons Have Meat Glut

LONDON, Sept. 14 (Reuters)—British butchers faced with the unique problem of having too much meat today asked the Government to suspend rationing for the next few weeks.

Consumers currently are entitled to spend two shillings a week on fresh meat. Next week the ration goes up another twopence.

Butchers say many families cannot afford to take their full ration. Those who can afford to buy more than the ration are not allowed to. Butchers say they are left each weekend with large stocks of unsold meat.

Their representatives today urged the Food Ministry to let them sell any surplus meat to all comers without marking their ration books.

Until this Spring the ration was a mere tenpence worth a week, or enough to buy a small chop. Recent killings have created a surplus.

Sometimes he's CAUGHT RED-HANDED
. . Sometimes he's NOT
PROTECT yourself against loss by thieves and burglars with Personal Theft insurance. It's broad, generous; protects your family, guests, servants, (under most conditions) in case of theft in or away from your home.

ASK US about this low-cost protection.
I STAND BETWEEN YOU AND LOSS!
Robertson, Hilliard, Cattell Realty Co. Ltd.
456 Ward St. Phone 1112

Here's the way to Seal out
SUMMER HEAT AND WINTER COLD

Insulate for Life with
FIBERGLAS* BUILDING INSULATION
WON'T ROT · WON'T BURN · WON'T SETTLE
WON'T SUSTAIN VERMIN
It takes no time at all to make your home proof against the worst that heat and cold can do. Keep indoor temperatures down all Summer, save fuel bills all Winter. Do the job yourself with handy Fiberglas batts or blankets.
MADE IN CANADA
NELSON WOODWORKING CO.
273 BAKER ST. NELSON, B. C. PHONE 1150

"I'm no expert, but..."

He's experienced enough to choose B-H "PERMA-FLAT" to paint the inside walls, ceilings and woodwork of his home. B-H "PERMA-FLAT" is a quick-drying oil paint that stays bright even after repeated washings. Ten distinctive modern shades, as well as Black and White.
Apply by brush, roller or spray.

NELSON SALES & SERVICE
PHONE 977 NELSON, B. C. 745 BAKER ST.

FRIENDLY LOANS $$$$$$$$$ FRIENDLY LOANS $$$$$$$$$ FRIENDLY LOANS $$$$$$
BUDGETS REPAIRED
while you wait!
Here's a loan service so fast that it sometimes takes only 20 minutes to complete a loan.
Friendly loans are the answer to many a budget problem.
You can get up to $1,000 and loans are life-insured for your family's protection, at no extra cost to you.
You can pay from a wide choice of plans . . . with amounts and terms to meet your needs.
If you have a real need for money, try this fast and friendly "Budget-Repair" service.
NIAGARA
FINANCE COMPANY LTD.
SUBSIDIARY OF INDUSTRIAL ACCEPTANCE CORPORATION LTD.
Suite 1, 560 Baker St.
Phone 1095 Nelson, B. C.

Esso
BURNERS
with economy clutch now available
See your Esso Oil Burner Dealer
ESSO
IMPERIAL OIL LIMITED

On Display at the
EXHIBITION

A
FAIRBANKS-MORSE
Automatic COAL STOKER
gives you all the comfort and convenience of Automatic heating...
Plus LOWER FUEL BILLS
THE CANADIAN FAIRBANKS-MORSE CO. LIMITED, 980 St. Antoine St., Montreal — HA 7121
ALSO ON DISPLAY
Oil Burner Conversions and Oil Furnaces
Ask Us About
CHRYSLER AIR-TEMP and HALE BROS. OIL FURNACES
BENNETTS MACHINE SHOP LTD.
PHONE 593 NELSON, B. C.

HERE TODAY

By special arrangements with Dr. Wm. M. Scholl, world-noted Foot Authority, one of his Special Representatives from Toronto Headquarters will be here to assist our regular staff in rendering this Free Pedo-graphic Foot Test Service.

R. ANDREW & CO.
LEADERS IN FOOTFASHION
Established 1902

Total irrigated area in West Pakistan is 21,000,000 acres, larger than any other country in the world.

The World of WOMEN

Kaslo W.I. Again Takes Ex Honors

Kaslo Women's Institute, for the second consecutive year, won Women's Institute section of the West Kootenay Exhibition with a total points of 1228.

Granite Road Women's Institute came second with a total of 1115, Harrop and District Women's Institute was third iwth 1023 and Nelson Women's Institute had a total of 680.

The Kaslo W.I. exhibit contained only articles which had been made in the last two years, and included a rug woven from wool rags by Mrs. Fred Spiers which won second prize in the Pacific National Exhibition.

Kaslo W.I. receives $40 first money. The sum of $25 goes to the second place winner and $15 to the third.

Cranbrook Pair Wed In Alberta

CRANBROOK, B. C., Sept. 14 — Well known Cranbrook residents, Gordon Allen Pascuzzo, son of Mr. and Mrs. Ross Pascuzzo of Cranbrook and Irene Kearns, daughter of Mrs. T. L. Kearns of Maple Creek, Sask., and the late Mr. Kearns, were married at St. Patrick's Church, Medicine Hat, Monseigneur McCoy officiating.

Given in marriage by her brother-in-law, Mr. Alan McGillivray of Maple Creek, the bride wore a grey check tailored suit and carried a white prayer book mounted with red roses.

The groom's sister, Mrs. E. H. Delamont of Cranbrook, was matron of honor, wearing a tangerine suit with yellow accessories, and Mr. William Herringer of Lethbridge was groomsman. Parents of the bride and groom assisted the couple in receiving at the Cosmopolitan Hotel.

The couple travelled to Banff and Lake Louise on their wedding trip and will make their home in Cranbrook.

The bride has been music instructor at Central School in Cranbrook for the past three years. The groom was born and grew up in Cranbrook and is a veteran of service in the R.C.A.F.

For a hurry-up lunch try serving tuna right from the can with mayonnaise or salad dressing to which some chopped green onion and pickle relish have been added. Hot buttered toast goes with this.

A MOTOR TRIP through the Prairies and United States was spent by Paul Peter Hlookoff and his bride, the former Nina Adele Nord, after their marriage in St. Paul's United Church. The bride is the daughter of Mrs. Josephine Nord of Nelson, formerly of Germany, and the groom is the son of Mr. Peter Hlookoff and Mrs. George Goloff.—Vogue photo.

L.O.B.A. OFFICIAL AT KIMBERLEY

KIMBERLEY, B.C., Sept. 14 — Reveille Lodge of L.O.B.A. was honored here by an official visit from Mrs. Helen Miller of New Westminster, grand mistress of B.C.

Accompanying Mrs. Miller were Mrs. Beckett of Vancouver, past grand mistress, and Mrs. Sinclair of Nelson, past grand mistress of Manitoba. Four members of Star of the West Lodge in Cranbrook were visitors.

After her address, Mrs. Miller was presented with a gift by Mrs. A. Oliver, mistress of Reveille Lodge. A social hour at the home of Mrs. Oliver followed the meeting.

W.I. CONCERT BRINGS IN $66

WILLOW POINT, B. C., Sept. 14 —Proceeds from a concert sponsored by Willow Point Women's Institute were $66, members learned at their first meeting of the season.

A letter from Miss Cornwall in an English W. I. thanked the organization for a food parcel. She said the group was using the articles in celebrating its 33rd birthday.

Mrs. C. G. Duff reported Mrs. Young would be the new Guide captain. Members were appointed to canvas the district in aid of the Salvation Army.

Nelson Social . . .

By MRS. M. J. VIGNEUX

● On the occasion of their silver wedding anniversary, Dr. and Mrs. R. B. Brummitt, entertained at a late afternoon party at their home on Fourth Street, Thursday, when they were assisted by Mr. and Mrs. E. E. Hyndman, Dr. and Mrs. N. E. Morrison, Mr. and Mrs. F. D. Cummins, Mr. and Mrs. W. A. Gordon and Mrs. Dorothy Roscoe.

● Arthur Keeler of Vancouver, pioneer resident of Nelson, is guest of his son-in-law and daughter, Mr. and Mrs. A. L. Gustafson, Douglas Road, while here to attend the Fair.

● Miss Violet Irvine and Miss Dorothy Church of Prince Albert, Sask., are visiting Mr. and Mrs. Earl Jorgensen, Victoria Street. They are en route home, after visiting in Yellowstone Park and many United States cities.

● Recent oldtimers in town included Mr. and Mrs. Benjamin McGregor of Vancouver, whose brother J. S. McGregor, and sister Mrs. Victor Owen, reside in Nelson.

● On the occasion of her departure for Vancouver, where she will make her home with her daughter, Mrs. Harry Lambert, Mrs. J. Armstrong was the recipient of a farewell gift from members of Rose City Chapter of the Eastern Star.

● Mr. and Mrs. Joe Choquette of Spokane plan on leaving today after a couple of days' visit at the home of the former's brother and sister-in-law, Mr. and Mrs. Norbert O. Choquette, Mill Street. They are also visiting other relatives and friends while here and are accompanied by their young granddaughter, Marjorie.

● Honoring Mrs. J. Armstrong, Fairview, who leaves today to make her home in Vancouver with her daughter, Mrs. Harry Lambert, a farewell tea was given by Mrs. W. A. Triggs, Mrs. A. V. Rowley, and Mrs. G. G. Fleury as co-hostesses at the home of the latter on Wednesday. A farewell gift of a purse was presented to the honoree from those present. Presiding at the tea table centered by a bowl of roses, was Mrs. A. D. Emory, who was assisted by Miss Carmen Horton, who served.

● In compliment to Miss Ann Hamilton and her fiance, James Barber, who will be married this morning in St. Saviour's Pro Cathedral, Mr. and Mrs. J. B. M. Barnum entertained informally at an evening party Thursday, when canasta and ping pong were enjoyed.

● Mrs. Brown, Silica Street, has left on a short visit to Creston.

● Mr. and Mrs. Gordon Haskell, Mill Street, left Wednesday for Cranbrook, where they have taken up residence at 133-12th Avenue. They were accompanied there by their young daughter, Ruth Roman, and son, Gavan George, and will be later joined by another son, Fred, who is at present at Elko.

● Mr. and Mrs. Douglas Winlaw and their two children, Judy Lynn and Murra, arrived home by plane Thursday after spending a vacation at the home of Mr. and Mrs. A. L. Cassidy in Victoria.

● Edward Irwin of Seattle, ex-resident of Nelson, is guest of his nephew and niece, Mr. and Mrs. Harold H. Hinitt, Fairview.

● Mickey Maglio, Latimer Street, son of Mr. and Mrs. Dominic Maglio, has returned from Winnipeg where he attended hockey school.

Engagements

Mr. and Mrs. S. Senych wish to announce the engagement of their daughter Vicky to Mr. Edgar A. Allardice, son of Mr. and Mrs. W. Allardice of Victoria. Wedding will take place in the Trinity United Church on October 6th, 1951, at 4:00 p.m.

NEW DENVER L.A. GIVES TO BEACH

NEW DENVER, B.C., Sept. 14 — A donation of $5 was voted to Women's Insitute Bigelow Bay Beach fund at a meeting of Ladies' Auxiliary to New Denver branch of the Canadian Legion.

Members decided to ask West Kootenay zone secretary for a visit from Mrs. D. McLennan, provincial secretary, at the Fall convention in Rossland Oct. 20 and 21.

An application for membership from Mrs. M. Robinson was accepted. Reports were given by Mrs. J. D'Amour and Mrs. H. T. Butler and a new visiting committee was named consisting of Mrs. William Rowe, and Mrs. F. B. Tessman. A bake sale and tea will be held under convenership of Mrs. A. McLauchlin, Mrs. Rowe, Mrs. Tessman and Mrs. A. Schnaebele.

pot-luck supper for the auxiliary and branch members and their wives and husbands was held before the meeting.

FAIR PLANNED BY LISTER W.I.

LISTER, B. C., Sept. 14 — Discussion topic at a meeting of Lister Huscroft Women's Institute at the home of Mrs. M. Powers was the W. I. and Young Future Farmers' Fair to be held this month.

Materials were distributed to members to be made into articles for the Fall Fair.

Several members announced they would attend a coming W. I. convention in Cranbrook.

LAST DAY TO TAKE ADVANTAGE at Freeman's

Coast Man Weds Cranbrook Nurse

CRANBROOK, B.C., Sept. 14 — One of the year's loveliest brides was the former Louise Larsen, daughter of Mr. Charles Larsen of Cranbrook and the late Mrs. Larsen, who became the bride of Neil Robert Stromdahl of North Vancouver, son of Mrs. Gus Stromdahl and the late Mr. Stromdahl of Prince Rupert.

The ceremony was performed at Knox Church here by Rev. D. G. M. Herron.

The bride's gown was white nylon marquisette over blush bridal satin, with a seed pearl pillbox hat fastening her fingertip veil, and she carried yellow and rust talisman roses.

Maid of honor, Miss Anna Pederson, wore leaf green nylon marquisette over taffeta with a full skirt and ruffled collar, and bridesmaids were Miss Eleanor and Miss Bernice Larsen in bronze and gold shot taffeta with halos of bronze and gold chrysanthemums. Carol Larsen was flower girl in yellow taffeta.

VANCOUVER HOME

Groomsman was Mr. Peter Petersen of Prince Rupert, and soloist, Mr. E. T. Girling. A reception at the home of the bride's father followed. The couple will make their home in North Vancouver.

The bride was born and grew up here, graduated from St. Eugene hospital and has been practising nursing in Honolulu and at the Coast for the past two years.

Choir Sings At Rites in Fruitvale

FRUITVALE, B.C., Sept. 14—The former Vera Grace Jamieson, daughter of Mr. and Mrs. Alex Jamieson of Beaver Falls, and Anthony Ewasiuk, son of Mrs. Mary Ewasiuk of White Beach, Sask., exchanged marriage vows in St. Paul's United Church here Tuesday before Rev. D. W. More.

An afternoon dress of pink nylon over satin with a high neckline, short sleeves, a pink three-quarter length net veil held in place by a coronet and a bouquet of gladioli were chosen by the bride.

Her twin sister, Miss Verna Jamieson, was in an afternoon dress of blue nylon over satin with a round neckline and short sleeves. A coronet held her three-quarter length veil and she carried a bouquet of gladioli.

Mr. Michael Ewasiuk supported his brother, and Mr. William Ewasiuk, another brother, and Mr. Orville Jamieson, the bride's brother, performed ushering duties. Mr. Jamieson gave his daughter in marriage.

St. Paul's junior choir sang for the ceremony, and Mrs. Melvin Campbell was organist.

Twenty-two guests were served dinner at a reception at the home of Mr. and Mrs. M. Ewasiuk at Beaver Falls. A three-tiered wedding cake topped by a bride and groom figurine centred the bride's table.

The bride's mother wore an apple blossom crepe dress with a rose corsage for her daughter's wedding.

Before leaving on a wedding trip to Spokane, the bride changed to a turquoise gabardine suit with white accessories and a corsage.

Mr. and Mrs. Ewasiuk will live in Beaver Falls.

LOVELY HATS in ALL STYLES AND COLORS
MILADY'S FASHION SHOPPE

DESMOND T. LITTLEWOOD
OPTOMETRIST
Successor to J. O. Patenaude
PHONE 293 NELSON, B. C.

Church SERVICES

Trinity United Church

Josephine and Silica Streets
MINISTER: REV. ALLAN DIXON, B.A., B.D.
Organist and Music Director: Mrs. C. W. Tyler
9:45 a.m.—Sunday School.
11:00 a.m. — "MARY AND MARTHA."
(C.G.I.T. Girls in attendance.)
Soloist, Mr. Gordon Allan.
7:30 p.m. — "IS THE UNIVERSE FRIENDLY?"

FRIDAY:
6:15 p.m.—Dinner for the President of B.C. Conference.
8:00 p.m. — Friendly Club Two will meet at the home of Mrs. T. V. Kennedy, 806 Vernon St.

St. Paul's United Church

Minister: Rev. A. L. Anderson, B.A., B.D., S.T.M.
Director of Music: Mrs. T. J. S. Ferguson, B.A., A.T.C.M.
10:00 a.m.—Sunday School for Juniors and older.
11:00 a.m.—"THE GOOD THAT I WOULD"
7:30 p.m.—"A SOUTH INDIA DIARY"
The story of a new venture in church union.

FRIDAY — The visit of Rev. F. E. Runnalls, President of Conference. Supper at 6:15, followed by a Public Meeting at 8:00, in Trinity Church.

Presbyterian Church in Canada

FIRST PRESBYTERIAN CHURCH
Kootenay and Victoria Streets
Minister: Rev. L. S. van Mossel, B.A.
Organist: Mrs. W. A. Manson
60TH ANNIVERSARY SERVICES
10:00 a.m.—Sunday School
11:00 a.m.—Rev. F. G. St. Denis
7:30 p.m.—Rev. F. G. St. Denis
You are invited to join us in these services of rejoicing and thanksgiving.

St. Saviour's Pro-Cathedral

(ANGLICAN)
Dean Thomas L. Leadbeater, D.D.
TRINITY XVII
8:00 a.m.—Holy Communion.
9:45 a.m.—Children's Church (Beginners — 11:00).
11:00 a.m.—Holy Communion.
7:30 p.m.—Evening Prayer.
WILLOW POINT
9:30 a.m.—Holy Communion.
2:30 p.m.—Sunday School.

Evangelical Mission Covenant

Baker and Hendryx Streets
VERNON K. LUND, Pastor
CHRISTIAN EDUCATION SUNDAY
10:00 a.m.—Sunday School.
11:00 a.m.—"CHRIST EDUCATED."
7:00 p.m.—Prayer Time.
7:30 p.m.—"A QUESTION ANSWERED."
Tuesday, 7:30 p.m.—YPS Project Night.
Wednesday, 8:00 p.m. — Prayer Service.
Friday, 7:00 p.m.—Confirmation Class meets to prepare for Sept. 30 exercises.
Welcome to a Friendly, Spiritual Church in the Heart of Nelson.

First Church of Christ Scientist

A Branch of the Mother Church The First Church of Christ, Scientist, in Boston, Mass.
Sunday School — 9:45 a.m.
Sunday Service — 11:00 a.m.
SUBJECT —
"SUBSTANCE"
Wednesday Testimonial Meeting 8:00 p.m.
Reading Room open daily, 3-5, Except Wednesday
All Cordially Welcome

First Baptist Church

Cottonwood and Fourth Streets
Rev. Theo. T. Gibson, B.A., Pastor.
10:15 a.m.—Sunday School
11:15 a.m.—Morning Worship
7:30 p.m.—Rev. W. J. MacDonald, newly-installed General Secretary of the Baptist Union of Western Canada.
MONDAY —
8:00 p.m.—Young Women's Auxiliary (at 909 6th Street).
TUESDAY —
7:15 p.m.—B.Y.P.U.

Full Gospel Services

EAGLE HALL
Pastor: Rev. Paul Lade
SUNDAY
7:30 p.m. — Evangelistic Service
HOLDING FORTH THE WORD OF LIFE

VICTORIA, B. C., Sept. 14 (CP) —Lieut. Gov. Clarence Wallace left Thursday for an official tour of the interior.

He was accompanied by William Manson, Canadian Pacific Railway Vice President, and Col. R. L. Mitchell, A.D.C.

The official party will visit Princeton, Greenwood, Grand Forks, Nelson, Cranbrook and Fernie.

Church of the Redeemer

(Anglican)
FAIRVIEW
CANON W. J. SILVERWOOD A.K.C., B.Sc., Vicar
9:45 a.m.—Sunday School
11:00 a.m.—Holy Communion
7:30 p.m.—Evening Prayer
Rev. Cyril Clarke of Cranbrook will conduct services.

Dress Up With Marian Martin

by Marian Martin

9077
2—10

THREE-WAY OUTFIT!

Make two blouses for this precious little jumper, Mother! Then your darling will have a Three-Way Outfit! She can wear this jumper without any blouse for her best dress, it's simply adorable that way too. Binding, pockets and buttons for gay trim!

Pattern 9077 in sizes 2, 4, 6, 8, 10. Size 6 jumper takes 1¾ yards 35-inch, blouse 1 yard.

This easy-to-use pattern gives perfect fit. Complete, illustrated Sew Chart shows you every step.

Send THIRTY-FIVE CENTS (35c) in coins (stamps cannot be accepted) for this pattern. Print plainly SIZE, NAME, ADDRESS, STYLE NUMBER.

Send your order to MARIAN MARTIN, care of Nelson Daily News, Pattern Dept., Nelson, B.C.

News of the Day

RATES: 30c line, 40c line black face type; larger type rates on request. Minimum two lines. 10% discount for prompt payment.

St. Saviour's Mothers' Club Tea, November 14th.

DANCING 9 TO 1 AT THE PLAYMOR TONITE

Fine supply of Mrs. Grays and Moir's Chocolates at WAIT'S.

MAC'S COFFEE AND MILK BAR QUALITY ALL THE WAY.

Hot peanuts and hot buttered popcorn anytime at Waits.

No more plums wanted. McDonald Jam Company.

Get your hunting and fishing license at Jack Boyce's Men's Shop.

Bring that valuable timepiece to COLLINSON'S for reliable repairs at moderate prices.

— FINK'S EXTRA SPECIAL — BALANCE ONE CENT SALE SHOES NOW $2.95 AND $4.95

Lauxtint—Decorative wall coating — 9 colors — 5 lb. pkg. 90c. BURNS LUMBER CO.

ASK YOUR DEALER FOR MacDONALD'S PURE DAMSON JAM.

For Freshness and Goodness, try GRAY'S Chocolates. Ph. 1347, 534 Josephine.

Have you investigated Floater Policy Insurance? See BLACKWOOD AGENCY.

EAGLE DANCE TONIGHT 9 TO 12
Good music. Ladies admitted free till 10 p.m. Come early.

Frigidaire Electric Ranges, the clean, fast way to cook. See them at MC & MC (Nelson) LTD.

Drapery Taffeta, rose and green 48 inches wide $2.25 yard. STERLING HOME FURNISHERS

It's Bargain Day every day for all children's clothing at THE CHILDREN'S SHOP

WORLD WIDE ELECTROLUX PHONE 1108 OR 553

WANTED—TWO BOYS VANCOUVER SUN ROUTES
Uphill section. Bush's News. Ph. 9.

EXHIBITION VISITORS WELCOME — Be sure to see our display at the Exhibition. MAC'S FLOWER SHOP

Windows and sash. All standard sizes in stock, special sizes made to order, at T. H. WATERS & CO. LTD.

When words fail — "Say It With Flowers" from COVENTRY'S FLOWER SHOP Phone 962

Dean and Mrs. Leadbeater invite all women interested to organization meeting of evening W.A. at Rectory, Sept. 18th, 8 p.m.

Smart hats arriving daily at ADRIAN MILLINERY

Rotary Luncheon Monday, September 17, Hume Hotel, 12:15. District Governor will be guest speaker.

SCOTT'S TIRE SHOP
VULCANIZING
TRADE IN YOUR OLD TIRES
507 VERNON ST. — PHONE 1122

A fine large supply of budgies and cages now in stock at MAC'S FLOWER SHOP NEXT CIVIC THEATRE—PH. 910

To complete your weekend enjoyment, stock up with your favorite candy, smoking supplies and films fresh from VALENTINE'S.

WATCH REPAIRING IS A JOB FOR EXPERTS
Our Work assures your Satisfaction
H. H. SUTHERLAND
491 Baker Street

ATTREE DANCE STUDIO
Registration Saturday, Sept. 29. Hours 10-12 a.m. and 1:30 to 4 p.m. Legion Hall. Classes commence October 5 and 6.

Ladies' T-shirts; fine combed cotton knit, $1.95 and $2.50, for sports and outerwear. Order now from TICKNER TAILORS
461 Josephine Street.

ATTENTION CANADIAN LEGION MEMBERS
Members are requested to meet at the Canadian Legion Saturday (today) at 1:15 p.m. for the purpose of attending the funeral of our late comrade Harry Topham.

1 only — 10-pce. bedroom suite. Galvanized range boilers—Fibreglas tank jackets, electric tank heaters, immersion and circulating type, and electric thermostat to control water temperature. HIPPERSON'S

Regular $239.00. Special $199.50. We buy and sell new and used furniture. HOME FURNITURE EXCHANGE PHONE 1560 413 HALL ST.

Coleman Oil Heaters, bring circulatory heat, warm floors, healthful comfort to hard to heat rooms at a price you can afford. If it's an oil heater you want, buy Coleman, the proven leader. Obtainable now At HIPPERSON'S

NOTICE
The annual meeting of the Nelson-Creston Liberal Ass'n will be held in the Legion Hall, Nelson, B.C., at 8 p.m, Monday, Sept. 17th, 1951. — All delegates are requested to attend.
C. H. Bland, President.

FUNERAL NOTICE
Funeral services for the late Harry Topham will be held from the Thompson Funeral Home Saturday (today) at 2:00 p.m. The Rev. A. L. Anderson of St. Paul's United Church will officiate Interment will be in the Returned Soldiers Plot, Nelson Memorial Park.

Needlecraft by Laura Wheeler

by Laura Wheeler

C740

SHE HELPS MOMMY!

She's so grown-up! She has her very own Cobbler's Apron — just like Mom's! Those cross-the-front pockets are new and fashionable, the applique is easy.

Pattern C740: tissue pattern for child's sizes 4, 6, 8. State size. Three transfers included.

QUALITY
Blue Ribbon TEA BAGS
MODERATELY PRICED!

Esso BURNERS with economy clutch now available
See your Esso OH Burner Dealer
IMPERIAL OIL LIMITED

COAL
TOWLER
Fuel & Transfer
Phone 889 Nelson, B.C.

MISS JANIE STEVENSON
L.R.A.M., HONS. ACTING, L.A.D.A., GOLD MEDALLIST, L.A.D.A
WILL BE REOPENING HER STUDIO IN OCTOBER.
Those wishing to register for private or class tuition in Elocution, Drama, Public Speaking, Speech Correction, may phone 1004-X AFTER 6:30 P.M.

Nelson Daily News

Established April 22, 1902

British Columbia's Most Interesting Newspaper

Published every morning except Sunday by the NEWS PUBLISHING COMPANY, LIMITED, 266 Baker Street, Nelson, British Columbia

Authorized as Second Class Mail Post Office Department, Ottawa

MEMBER OF THE CANADIAN PRESS AND THE AUDIT BUREAU OF CIRCULATIONS

Saturday, Sept. 15, 1951

Revision in Sidewalk Policy Welcome

Laying of new cement sidewalks on Davies Street indicates a welcomed change in Nelson City Public Works Department policy. The cement walks are vastly superior in appearance and utility to the blacktop walks with which the City began its 1951 sidewalks construction program. It is earnestly to be hoped this revision in policy is to be permanent.

The Fairview project indicates another sensible move. The forms are being laid to provide sidewalk and curb in one unit. This replaces the former sidewalk-boulevard-curb pattern, and means that the space formerly occupied by boulevard is now in effect added to householders' property, providing added inducement for them to beautify the strip in keeping with the appearance of their own lawns and gardens. This is in step with the most modern outlook on street development.

Broader Defence Instrument Required

New York Times observer Anne O'Hare McCormick wrote of the recent Japan peace treaty conference:

"At no previous international conference has the Soviet bloc been so isolated and outnumbered. Never was it so clear that all the power they possess is in force and conspiracy. Certainly it is not in the councils of nations. They have no international influence outside their own sphere."

The United States State Department did not bring this about, nor the British Foreign Office. The Russians did it themselves. It is, declares the Toronto Globe and Mail, the accumulated result of all the wrongs and blunders they have committed during the last six years; wrongs and blunders which have made them universally disliked and distrusted. It represents, as Mrs. McCormick says, the failure of Russian policy, diplomacy and strategy.

This is excellent news. But it does not mean that Russia has been defeated. Her policies have failed, but her objectives have not been surrendered. If, as Mrs. McCormick says, the Russians find themselves isolated and outnumbered, that makes the danger of some desperate action on their part, some outburst of blind fury, greater than ever before. The bear is at his most dangerous when cornered.

What happens when a nation finds that it has aroused the world's opposition and revulsion? The history of prewar Germany suggests to the Globe and Mail an ominous parallel with that of postwar Russia. Having gained so much by bloodless conquest, and having learned that no more was to be obtained in that way, Hitler launched an insensate attack on Poland which set the whole world aflame. It may well be that Stalin is approaching the same state of mind as Hitler reached in 1939.

Under these circumstances, it is important to recall the warning given by Mr. Anthony Eden in Chicago last month. Mr. Eden rightly pointed out that the North Atlantic Treaty is not enough, it itself, to assure world peace. It offers protection only in one small segment of the Soviet perimeter. Some broader instrument is required; some organization which will stand guard not just in Western Europe, but in Asia, in the Middle East—at any point where a desperate Russia might try to break through.

Verse

Heedlessness

Onward and thoughtless go pulsating feet in this world,
Taking slim heed when a life could be fully sublime.
Life is one drive to a credulous goal we know not,
Yet we would waste of the wisest instruction in time.

Weak turns the natural fountain of youth down within;
Soon will the strain of excitement reduce all our vim.
Knowledge thus seems ineffective when will power's void,
Causing ourselves to be downwardly drifting within.

Strongly our will we must use and our health never cheat,
Lest that our God-given bones will forever soon sleep.

—DAWSON TURNBULL.

Things We Could Do Without

The peoples of the free world in the past few weeks have been treated to some of the most unsavory examples of conspicuous consumption recorded since the era of champagne baths and bathtub gin.

In Venice, a monocled character named Don Carlos de Beistegui threw a little party the other day to which some 3000 of Europe's untitled rich and unregistered royalty were invited. Only 600 free loaders turned up for the shindig, which was held in his palace on the Grand Canal, a reconverted shack into which Con Carlos is reported to have sunk a cool $6,750,000, or enough to make a sizeable inroad into Italy's national debt.

The party, which was held to celebrate the opening of Don Carlos' new home, cost him $200,000 and required the services of about 1000 Carabinieri and riot squad police to hold off the mobs who gathered at the invitation of the millionaire to see the sights. Don Carlos, a really democratic fellow, posted signs around Venice inviting, and we quote, "the lower classes" to drop around for free wine and cakes. When the lower classes got too numerous, Don Carlos discarded his plans for a free feed and decided instead to let the mob entertain him. So the undernourished Venetians were permitted to shinny up a greased pole for grand prizes of salami and dried codfish. With admirable restraint, the lower classes refrained from tearing the joint apart.

In other parts of Italy, the still un-Communized Italians were being taunted with more examples of regal largesse. King Farouk of Egypt was showing them how to spend $3000 a day on a honeymoon that has thus far lasted three months.

Farouk for three days running ordered a huge meal for 20 people at a Venetian inn; no one arrived. Hotelkeepers all over Italy lost regular clients in this way. In Switzerland, Farouk got bored with his entourage of 60 and ordered a wall built around his suite at a hotel; before it was finished he had a tiff with officials about photographers and left in a huff.

Don Carlos apparently got his money from the poor Mexican peasants before the revolution; Farouk gets his from the Egyptian fellahin. Not only are the exhibitions of these two in the poorest taste, but they are the surest and fastest methods of driving poor and hungry people to Communism that we can imagine. Their exploits will undoubtedly become basic studies in capitalist decline for the Russians. For us, they are feats we could well do without in very large doses.

—Calgary Herald.

It's Been Said

Men are won, not so much by being blamed, as by being encompassed with love.

—William Henry Channing.

?Questions? ANSWERS

Open to any reader. Names of persons asking questions will not be published. There is no charge for this service. Questions WILL NOT BE ANSWERED BY MAIL except where there is obvious necessity for privacy.

K. L., Nelson—How does one keep home-made paste from turning sour?

Add teaspoon of powdered alum to mixture of boiled flour and water.

Housewife, Creston—We are much bothered by mildew in some of the clothes closets. Is there any way to prevent this?

Put down in the closets a deep plate, or bowl, full of quicklime. This will sweeten and disinfect the place and also keep away bugs or mice. Put fresh quicklime down as soon as the first lot becomes slaked. If you have a compost heap, throw it there.

Reader, Nelson—To settle an argument, what were the pen-names under which the Bronte sisters wrote?

Acton Bell, Anne Bronte; Currer Bell, Charlotte Bronte; Ellis Bell, Emily Bronte.

Mrs. J. J., Trail—What is the best diet for a parrot?

Sunflower seeds and canary seeds, oats, peanuts, and any other kind of cracked nut, but not dried walnuts. Ripe, sweet fruit is an essential article of a parrot's diet. Avoid meat and give only plain water to drink. A little cake or biscuit is much appreciated, and a small piece of toast with scraping of butter is gobbled up, but be careful of fats. Give fair amount of green food. A gentle spray-bath is often enjoyed. As well as feeding a parrot correctly, remember to keep the bird out of the sun and away from draughts.

Looking Backward

10 YEARS AGO

From The Daily News of Sept. 15, 1941

Elsie M. Smith of Calgary, former member of the Kootenay Lake General Hospital nursing staff, will be among 300 Canadian nurses to go to South Africa as members of the Canadian Army Medical Corps.

25 YEARS AGO

From The Daily News of Sept. 15, 1926

At a meeting of the Daughters of Scotia in the Memorial Hall Friday night, Mrs. W. McLeary was presented with a pin. Mrs. McLeary is leaving shortly for Trail to take up residence with her family there.

Mrs. M. Cody of Kaslo is the guest of Mr. and Mrs. Philip Long of Silica Street.

40 YEARS AGO

From The Daily News of Sept. 15, 1911

Miss Lillian E. King has the distinction of having climbed Mount Roberts, the peak to the West of Rossland, twice within three days. Miss King is a 17-year-old resident of Rossland who is attending High School.

Ivan DeLashmutt, Superintendent of the Hobson Mine at Ainsworth, is visiting Nelson.

Mrs. H. H. Pitts and family have returned after a month's visit at the Coast.

Press Comment

CONSCRIPTION

Can Canada build up her military defences without conscription of manpower? The Vancouver Province is doubtful. "Other democracies have the same problem, and they are meeting it realistically. They already have, or are introducing, compulsory military training for their young men. They are guaranteeing themselves a continuing reservoir of trained young men, men who can carry on in civilian life after their training but who are ready to fight in a sudden emergency. If Mr. Claxton really means that Canada must remain strong for years, perhaps a generation, he should explain how we are going to do it: He has posed a big problem, but has not hinted at the answer."

Your Horoscope

Your own industry and endeavors should bring you good fortune. A firm, strong character is indicated in today's child.

FOR SUNDAY, SEPT. 16: Business should progress well; friends likely to be helpful. Many fine traits may be looked for in a child born today.

Hell begins on the day when God grants us a clear vision of all that we might have achieved, of all the gifts which we have wasted, of all that we might have done which we did not do.—Gian-Carlo Menotti.

Arts and Crafts

Additional winners in Arts and Crafts section of the West Kootenay Exhibition are given here.

They were not published in Friday's issue of the Nelson Daily News owing to shortage of space.

Laces and crochet

Filet lace tablecloth—1, Mrs. A. W. Davis, Nelson; 2, Mrs. M. Kinakin, Shoreacres.

Medallion lace tablecloth—1, Mrs. F. M. Coveney, Brilliant; 2, Mrs. W. J. McKinnon, Nelson.

Medallion lace tablecloth—1, Mrs. I. E. Lewis, Nelson; 2, Mrs. Hoobanoff, Taghum

Child's heavyweight garment, made from worn garment—1, Mrs. Joe Nedelec, Nelson; 2, Mrs. L. G. Catley, Nelson.

Child's heavyweight garment made from worn garment—1, Mrs. Sdna McEachern, Nelson; 2, Mrs. E. McLachlan, Nelson.

Adult garment made from worn garment—1, Beverley Irwin, Nelson; 2, Mrs. E. M. Stallwood, Nelson.

Felt handbag—1, Mrs. R. Keffer, Nelson.

Filled cushion, any type—1, Miss Anne Savinkoff, Winlaw; 2, Mrs. F. M. Coveney, Brilliant.

Set of three potholders, one each of knitting, crocheting and sewing—2, Mrs. R. Keffer, Nelson.

Needlework pictures

Petitpoint picture—1, Margaret K. Thain, Nelson; 2, Mrs. C. J. Hughes, Nelson.

Needlepoint picture—1, Mrs. W. J. Eckmier, Nelson; 2, Virginia Moline, Rossland.

Cross-stitch picture—1, Mrs. Edith M. Brown, Nelson.

Embroidered picture—1, Mrs. S. Tsujimura, Nelson; 2, Edna Hutchison, Harrop.

Woolen goods

Lady's or man's plain sweater—2, Mrs. Hazel Picton, Taghum.

Lady's or man's patterned sweater—1, Mrs. A. A. John, Trail; 2, Mrs. S. E. King, Nelson.

Man's socks, plain—1, Mrs. E. J. Cameron, Nelson

Man's socks, patterned—Mrs. J. H. McKinnon, Brilliant; 2, Mrs. Inez Eckmier, Nelson.

Gloves—2, Mrs. Ernest Rich, Nelson.

Mitts—1, Mrs. A. A. John, Trail; 2, Miss Elsie Life, Slocan City.

Knitted baby's sweater and bonnet—1, Mrs. A. A. John, Trail; 2, Mrs. G. A. Stewart, Nelson.

Crocheted baby's sweater and bonnet—1, Mrs. Belle Perdue, Nelson; 2, Mrs. Inez Eckmier, Nelson.

Baby's shawl—1, Mrs. Inez Eckmier, Nelson; 2, Mrs. A. A. John, Trail.

Child's sweater — 1, Mrs. E. M. Stallwood, Nelson; 2, tie between Mrs. R. W. Oborne, Robson, and Mrs. B. K. Ryley, Nelson.

Child's dress—1, Mrs. Inez Eckmier, Nelson; 2, Mrs. A. A. John, Trail.

Child's two-piece suit—2, Mrs. R. Mills, Nelson.

Applique work quilt—1, Mrs. Robert Todd, Nelson; 2, Mrs. G. A. Stewart, Nelson.

Patchwork patterned quilt — 1, Mrs. Robert Todd, Nelson.

Crocheted bedspread — 1, Mrs. W. Harkness, Nelson.

Knitted afghan — 1, Mrs. J. P. McLaren, Nelson.

Rugs

Yarn rung, hooked—1, Mrs. Hoobanoff, Taghum; 2, Mrs. R. C. Emory Nelson.

Rag rug, hooked— — 1, Mrs. R. L. Oliver, Nelson; 2, Mrs. E. J. Cameron, Nelson.

Chrochet rug — 1, Mrs. Annie Filatoff, Nelson.

Woven rug — 1, Mrs. Annie Filatoff, Nelson; 2, Mrs. I. W. Reibin, Taghum.

Woven rug — 1, Mrs. Nicholas Kabatoff, Thrums; 2, Mrs. Hoobanoff,, Taghum.

Weaving

Box loom, place mat set — 1, Mrs. C. G. M. McBey, Okotoks, Alta.

Senior Section

Any type of rug—1, Mrs. Kristine Life, Slocan City.

Photography and Art

Oil colors—1, A. Burdett, Nelson; 2, C. W. Appleyard, Nelson.

Water colors—1, Stan Grill, Nelson; 2, Mrs. E. Cocking, Nelson.

Pencil or charcoal drawing — 1, Mrs. A. M. Major, Procter; 2, Mrs. A. W. Lymbery, Gray Creek.

Portraiture—1, Mrs. A. M. Major, Procter.

Still life—1, F. N. Jenkins, Nelson.

Animals and pets — 1, Mrs. J. Dorekson, Knox Road; 2, Roy E. Lewis, Nelson.

Landscape—1, F. N. Jenkins, Nelson; 2, Mrs. J. Doerkson, Knox Road.

Twelve snaps, mounted — 1, Mrs. F. Carne, R.R. No. 1; 2, Mrs. H. Sanders, Nelson.

Tooled leather handbag — 1, Mrs. George Penniket, South Slocan; 2, Mrs. E. J. Askew, South Slocan.

Toolec leather project, other than handbag—2, Mrs. A. H. Wilson, Nelson.

Hand-sewn leather gloves — 1, Percy F. Millis, Nelson; 2, Mrs. A. H. Wilson, Nelson.

Hand-sewn of thonged mocassins—1, Percy F. Millis, Nelson.

Metal foil repousse — 1, H. G. Gilhooly, Nelson.

Models, any object — 1, A. N. Halliday, Nelson, 2, tie between Mrs. W. Harkness, Nelson and H. Kelly, Nelson.

Models, any object — 1, H. A. Moir, Nelson; 2, Clayton L. Crowe, Salmo.

Shellcraft project—1, E. A. Lampard, Castlegar.

Painted Dresden figurine — 1, Marjory Doerkson, Knox Road.

Hand moulded project — 1, E. A. Lampard, Castlegar.

Junior Section

Shellcraft project—1, Ray Sanders, Nelson; 2, Betty Jean Lampard, Castlegar.

Model aircraft—1, Harvey Fluery, Nelson; 2, Lionel Kearns, Nelson.

Model, any other—1, Harvey Harris, Nelson; 2, Keith Holmes, Nelson.

Pen and ink drawing — 2, Ray Sanders, Nelson.

Flowers, Plants

Results of judging in the flowers and pot plants section of the West Kootenay Exhibition:

Antirrhinum:

1, C. Dainton, Nelson; 2, Mrs. R. H. Maber, Nelson.

Asters:

Double, three blooms, one color — 1, H. H. Jame., South Slocan; Mrs. R. H. Maber, Nelson.

Single, six blooms, mixed colors—1, Mrs. R. H. Maber, Nelson; D. R. Graham, Nelson.

Chrysanthemums:

Collection—1, Mrs. A. Wallach, Nelson.

Cactus, three blooms—1, Mrs. R. H. Maber, Nelson; 2, A. H. Sinclair, Nelson.

Decorative, large, three blooms — 1, G. D. Kaiway, Nelson; 2, Louis Coletti, Nelson.

Decorative, small—1, G. D. Kaiway, Nelson; 2, C. Dainton, Nelson.

Best collection—1, C. Dainton, Nelson; 2, Mrs. R. H. Maber, Nelson.

Everlasting Flowers:

Collection—1, Mrs. R. H. Maber, Nelson.

Gladiolus:

White, cream or bluish white, three spikes—1, Miss M. McLaren, Nelson.

Yellow, three spikes—1, Miss M. McLaren, Nelson.

Pink shades, three spikes — 1, Miss M. McLaren, Nelson.

Red shades, three spikes — 1, Miss M. McLaren, Nelson.

Marigolds:

French—1, C. Dainton, Nelson; 2, Mrs. J. Doerkson, Knox Road.

African, any variety—1, C. Dainton, Nelson; 2, Mrs. R. H. Maber, Nelson.

Petunias:

Single—1, G. D. Kaiway, Nelson; 2, Mrs. R. H. Maber, Nelson.

Double, any color—1, Mrs. J. Doerkson, Knox Road; 2, G. D. Kaiway, Nelson.

Roses:

Vase of six—1, Mrs. J. A. C. Laughton, Nelson; 2, G. D. Kaiway.

Outdoor grown—1, J. A. C. Laughton, Nelson; 2, Mrs. A. Wallach, Nelson.

Best collection—1, Mrs. J. A. C. Laughton, Nelson.

Stocks:

Mixed colors—1, Mrs. F. Carne, R.R.1; 2, Mrs. R. H. Maber, Nelson.

Sweetpeas:

Two vases, six spikes each—1, Mrs. David Cathcart, Nelson; 2, C. Dainton, Nelson.

Six different colors, six spikes each—1, Mrs. A. Wallach, Nelson; 2, Mrs. David Cathcart, Nelson.

Zinnias:

Large, four spikes, separate colors—1, H. H. James, South Slocan; 2, Mrs. Bella Purdue, Nelson.

Four blooms, separate colors—1, H. H. James, South Slocan; 2, C. Dainton, Nelson.

Fantasy or Shaggy, six spikes, mixed—1, Mrs. R. H. Maber, Nelson.

Collection of Annuals:

1, Mrs. F. Carne, R.R.1; 2, Mrs. R. H. Maber, Nelson.

Baskets, vases or bowls:

Roses, one basket—1, Mrs. J. A. C. Laughton, Nelson; 2, Mrs. David Cathcart, Nelson.

Roses, one vase or bowl—1, Mrs. J. A. C. Laughton, Nelson; 2, Mrs. D. Cathcart, Nelson.

Dahlias, basket—1, Mrs. D. Cathcart, Nelson; 2, G. D. Kaiway, Nelson.

Dahlias, vase or bowl—1, Mrs. D. Cathcart, Nelson; 2, Louis Coletti, Nelson.

Gladiolus, basket—1, H. H. James, South Slocan; 2, G. D. Kaiway, Nelson.

Gladiolus, vase or bowl—1, G. D. Kaiway, Nelson; 2, Mrs. H. Sanders, Nelson.

Chrysanthemums, best basket — 1, Mrs. A. Wallach, Nelson.

Chrysanthemums, best vase — 1, Robert Morrison, Nelson; 2, Mrs. D. Cathcart, Nelson.

Michaelmas daisies, best vase or bowl—1, D. R. Graham, Nelson.

Begonia, one plant, flowering — 1, Mrs. W. W. White, Nelson; 2, George Penniket, South Slocan.

Begonia, one plant, foliage — 1, Mrs. S. A. Campion, Nelson.

Begonia, tuberous—1, George Penniket, South Slocan; 2, Mrs. C. D. Pearson, Nelson.

Flowering plants—1, Mrs. D. Cathcart, Nelson.

Fucshia, one plant—1, Mrs. C. D. Pearson, Nelson.

Geranium, double, one plant — 1, Mrs. M. McNown, R.R.1.

Geranium, single, one plant — 1, G. D. Kaiway, Nelson.

Foliage, other than above class—2, Mrs. S. A. Campion, Nelson.

Open Competition:

Asters, best collection—1, H. H. James, South Slocan; 2, C. Dainton, Nelson.

Carnations, outdoor grown, collection—1, C. Dainton, Nelson; 2, Mrs. R. H. Maber, Nelson.

Dahlias, display—1, C. Dainton, Nelson; 2, Mrs. R. H. Maber, Nelson.

Roses, collection—1, Mrs. J. A. Laughton, Nelson.

Gladiolus, basket—1, Mrs. H. Sanders, Nelson.

Basket of cut flowers—1, Mrs. A. Wallach, Nelson; 2, H. H. James, South Slocan.

Table decoration, centre piece of garden flowers—1, Mrs. J. A. Street, South Slocan; 2, D. C. Mattice, Nelson; 3, Mrs. J. Doerkson, Knox Road.

Special display—1, W. B. Melnecznk, Nelson; 2, W. Lauritz, R.R.1; 3, H. H. James, South Slocan.

Income tax as a general tax on property and employment was first imposed in England by Pitt in 1799 as a war tax.

Vegetable, Field Produce Winners

Winners in the vegetables and field produce classes of the West Kootenay Exhibition:

Beans, scarlet runner, 12—1, F. H. W. Chanter, R.R. 1; 2, Mrs. J. M. Fisher, Longbeach.

Beans, pole, 12—1, F. H. W. Chanter, R.R. 1; 2, Mrs. M. Wellwood, R.R. 1.

Beans, kidney green, 12—1, Miss V. Holliday, Nelson; 2, Mrs. R. C. Wright, Nelson.

Beans, kidney, wax, 12—1, Mrs. R. H. Maber, Nelson; 2, Miss V. Holliday, Nelson.

Broad beans, 12—1, R. Main, Nelson; 2, F. H. W. Chanter, R.R. 1.

Beets, Globe, 6—1, Mrs. R. C. Wright, Nelson; 2, Mrs. H. Sanders, Nelson.

Carrots, intermediate, 6—1, F. H. W. Chanter; 2, Mrs. R. C. Wright, Nelson.

Carrots, short, 6—1, Miss V. Holliday, Nelson; 2, Mrs. M. McNown, R.R. 1.

Cabbages, late flat or round, 2—1, A. W. Smith, Nelson; 2, W. H. Bainbridge, R.R. 1.

Cabbages, red, 2—1, Mrs. R. H. Maber, Nelson.

Cabbages, Savoy—1, Mrs. E. E. Mason, Nelson; 2, R. K. Reibin, Nelson.

Cauliflowers—1, Louis Coletti, Nelson; 2, Mrs. T. Clemm, Nelson.

Corn, sweet—1, Louis Coletti, Nelson; 2, I. E. Lewis, Nelson.

Cucumbers, garden—1, Mrs. J. M. Fisher, Longbeach.

Cucumbers, pickling—1, W. H. Bainbridge, R.R. 1; 2, Louis Coletti, Nelson.

Citron—1, Mrs. J. R. Andrews, Nelson.

Kale—1, C. W. Johnson, Thrums; 2, W. Forrest, Nelson.

Leeks—1, Robert Morrison, Nelson.

Onions, yellow—1, Robert Morrison, Nelson; 2, W. Forrest, Nelson.

Onions, Spanish type—1, Robert Morrison, Nelson; 2, A. H. Sinclair, Nelson.

Onions, pickling—1, Mrs. M. McNown, R.R. 1.

Parsnips—1, F. H. W. Chanter, Nelson; 2, Mrs. M. McNown, R.R. 1.

Peppers, green—1, Robert Morrison, Nelson; 2, Mrs. Tom Clemm, Nelson.

Peas—1, Mrs. M. Wellwood, R.R. 1; 2, M. M. Porter, Nelson.

Parsley—1, W. Forrest, Nelson; 2, F. H. W. Chanter, Nelson.

Potatoes, Netted Gems—1, Mrs. J. M. Fisher, Longbeach; 2, F. H. W. Chanter, R.R. 1.

Potatoes, early white—1, Mrs. Perasso, Nelson.

Potatoes, early red—1, Mrs. B. Leslie, Nelson; 2, M. M. Porter, Nelson.

Potatoes, late white—1, M. M. Porter, Nelson; 2, Louis Coletti, Nelson.

Pumpkin, garden—1, I. E. Lewis, Nelson; 2, Mrs. R. C. Wright, Nelson.

Squash, Hubbard—1, Mrs. J. R. Andrews, Nelson; 2, Mrs. J. M. Fisher, Longbeach.

Squash, acorn—1, F. H. W. Chanter, R.R. 1; 2, Robert Morrison, Nelson.

Tomatoes, ripe—1, F. J. Hawkins, Bonnington; 2, Mrs. J. M. Fisher, R.R. 1.

Tomatoes, green—1, F. J. Hawkins, Bonnington; 2, M. B. Ryalls, Nelson.

Turnips, Winter—1, W. H. Bainbridge, R.R. 1; 2, Mrs. M. McNown, R.R. 1.

Vegetable marrow—1, F. H. W. Chanter, R.R. 1; 2, Mrs. R. C. Wright, Nelson.

Collection of vegetables—1, F. H. W. Chanter, R.R. 1; 2, Louis Coletti, Nelson.

Field Produce

Mangels, long—1, Mrs. M. Wellwood, R.R. 1; 2, Mrs. J. R. Andrews, Nelson.

Swedes—1, Mrs. M. Wellwood, R.R. 1.

Carrots, white—1, Mrs. J. Blazina, Granite Road.

Potatoes, 10 pounds, commercial pack:

Gems—1, F. H. W. Chanter, R.R. 1; 2, H. H. James, South Slocan.

Special, largest pumpkin or squash, by weight—Arthur Smith, Willow Point.

Honey and Dairy Products

Dairy butter, 1 pound—1, Mrs. J. Blazina, Granite Road; 2, Mrs. M. McNown, R.R. 1.

Cottage cheese—1, Mrs. M. McNown, R.R. 1; 2, Mrs. J. Blazina, Granite Road.

Eggs, brown—1, H. H. James, South Slocan; 2, Mrs. J. Doerkson, Knox Road.

Eggs, white—1, Mrs. J. Doerkson, Knox Road; 2, Mrs. H. Sanders, Nelson.

Home Cooking

Results of home cooking judging in the West Kootenay Exhibition:

Angel cake uniced—1, Mrs. Inez Eckmier, Nelson; 2, Mrs. R. Mills, Nelson.

Sponge cake uniced—1, Mrs. H. M. Prout, Nelson; 2, Kay Cameron, Nelson.

Chocolate, one layer cake, uniced—1, Mrs. W. W. White, Nelson; 2, Miss Kay Cameron, Nelson.

Spiced cake, uniced—, Mrs. Inez Eckmier, Nelson; 2, Mrs. H. Sanders, Nelson.

Date and nut loaf—1,, Mrs. H. Sanders, Nelson; 2, Mrs. H. Wasick, Nelson.

Banana loaf—1, Mrs. H. Sanders, Nelson; 2, Kay Cameron, Nelson.

Nut bread—1, Kay Cameron, Nelson; 2, Mrs. H. Sanders, Nelson.

Light fruit cake—1, Kay Cameron, Nelson; 2, Mrs. Inez Eckmier, Nelson.

Dark fruit cake—1, Kay Cameron, Nelson; 2, Mrs. J. E. Smith, Nelson.

Cake doughnuts, unsugared—1, Mrs. E. K. Evans, Nelson; 2, Mrs. M. Wellwood, Nelson.

Jelly roll—1, Bill Millis, Nelson; 2, Kay Cameron, Nelson.

Shortbread—1, Mrs. E. M. Stallwood, R.R. 1; 2, Mrs. E. J. Cameron, Nelson.

Oatmeal cookies—1, Kay Cameron, Nelson; 2, Ray Sanders, Nelson.

Tea biscuits—1, Mrs. C. McEachern, Nelson; 2, Mrs. W. W. White, Nelson.

Rolled cookies—1, Mrs. J. Doerkson, Knox Road; 2, Mrs. A. MacKay, Nelson.

Drop cookies—1, Mrs. A. MacKay, Nelson; 2, Kay Cameron, Nelson.

Pastries—1, Mrs. H. Sanders, Nelson.

Cream puffs, not filled—1, Mrs. E. M. Stallwood, R.R. 1; 2, Mrs. J. A. Street, South Slocan.

Macaroons — 1, Kay Cameron, Nelson; 2, Mrs. Harry Wilson, Nelson.

Cup cakes—1, Mrs. A. MacKay, Nelson; 2, Mrs. Jean Baker, Nelson.

Matrimonial cake—1, Mrs. T. Cookson, Nelson; 2, Mrs. Inez Eckmier, Nelson.

Bran muffins—1, Kay Cameron, Nelson; 2, Mrs. Harry Wilson, Nelson.

Layer cake, iced — 1, Mrs. J. Doerkson, Knox Road; 2, Mrs. Inez Eckmier.

Decorative icing for party cake—1, Mrs. Inez Eckmier; 2, Mrs. E. M. Brown, Nelson.

Pies:

Apple—1, Mrs. C. Erickson, Nelson; 2, Kay Cameron, Nelson.

Raisin—1, Mrs. Inez Eckmier, Nelson.

Pumpkin—1, Kay Cameron, Nelson; 2, Mrs. H. Sanders, Nelson.

Lemon—1, Kay Cameron, Nelson; 2, Mrs. D. Kearns, Nelson.

Any other variety—1, Mrs. Inez Eckmier, Nelson; 2, Kay Cameron, Nelson.

Cake Mix:

Light or dark cake—1, Kay Cameron, Nelson; 2, Mrs. H. Sanders, Nelson.

Any type of cake made from cake mix—R. L. Oliver, Nelson; Kay Cameron, Nelson.

Bread:

White—1, Mrs. J. Doerkson, Knox Road; 2, Mrs. J. C. Hughes, Nelson.

Brown—1, Mrs. A. E. Hopkins, Nelson; 2, Mrs. J. C. Hughes, Nelson.

White bread buns—1, Mrs. M. Forster, Nelson; 2, Mrs. H. Wilson, Nelson.

Brown bread buns—1, Mrs. J. C. Hughes, Nelson.

Parkerhouse rolls — 1, Mrs. H. Sanders, Nelson.

Cinnamon rolls—1, Mrs. E. M. Stallwood, R.R. 1; 2, Mrs. E. J. Cameron, Nelson.

Special Prizes:

Loaf of white bread—1, Mrs. A. E. Hopkins, Nelson, 49-pound sack of flour; 2, Mrs. J. C. Hughes, Nelson, 24-pound sack of flour.

Loaf of whole wheat bread — 1, Mrs. A. E. Hopkins, Nelson, 49-pound sack of flour; 2, Mrs. J. C. Hughes, 24-pound sack of flour.

White cake, iced—1, Mrs. J. E. Smith, Nelson, 49-pound sack of flour; 2, Mrs. A. E. Hopkins, Nelson, 24-pound sack of flour.

Candy:

Fudge—1, Mrs. D. Kearns, Nelson; 2, Mrs. J. Doerkson, Knox Road.

Hard candy—1, Mrs. H. Sanders, Nelson.

Chocolates—1, Kay Cameron, Nelson; 2, Mrs. R. Keffer, Nelson.

Junior class, 15 years and under:

Candy—1, Ray Sanders; 2, Dorothy Foster.

Rolled cookies—1, Doreen Evans; 2, Ray Sanders.

Drop cookies—1, Marjorie Young; 2, Norma Evans.

Muffins—2, Shirley Smith.

Cake, uniced—1, Shirley Smith; 2, Joanna Perasso.

Pie—1, Ray Sanders.

Parliamentary Cafe Open to N.A.T.O.

OTTAWA, Sept. 14 (CP) — Delegates to the meeting of the North Atlantic Treaty organization will eat meals in one of Ottawa's choice spots—the Parliamentary restaurant.

The restaurant, normally closed when Parliament is not in session, will be opened during the N.A.T.O. sessions starting Saturday.

W. Jennings, manager of the restaurant, said its use will be limited to delegates. Newspaper men covering the meetings and non-delegates will be barred, but they can use the Parliamentary cafeteria.

Mr. Jennings said no special menu is planned for the delegates. The meals will be similar to those provided for Members of Parliament during the session. They will include such things as roast beef, Gaspe salmon, salads, cold cuts and a variety of desserts.

But the prices will be increased. Normally a member of Parliament pays $1 in the restaurant. The price is being boosted to $1.50 for the N.A.T.O. meetings. The cafeteria price is being increased to 75 cents from 65 cents.

All those who will work in the restaurant and cafeteria have been screened for security purposes along with all other employees in the Centre Block where the meetings will be held.

Walker's Estate for Jennifer's Children

LOS ANGELES, Sept. 14 (AP)—Actor Robert Walker's entire estate—worth several hundred thousand dollars—will go to his two children by Jennifer Jones. His will was filed for probate Thursday. Walker, who died Aug. 28 after doctors had given him a sedative, wrote his will in 1944, when he was still married to Miss Jones, but separated from her.

They'll Do It Every Time — By Jimmy Hatlo

Today's Bible Thought

If you walk long enough together you will have like thoughts, like viewpoints, and like ideals. — Can two walk together except they be agreed?—Amos 3:3.

Aunt Het

A beauty treatment is worth all it costs. It may make you look only a nickel's worth better, but you get ten dollars worth o' self-confidence.

The first steamship in commercial trading was the Comet, built on the Clyde at Glasgow in 1812.

BEST COPY

Grouse Season Starts Today in W. Kootenay

Grouse hunting begins today in West Kootenay.

The season on blue, Franklin's and ruffed or willow grouse will last until October 15. Daily bag limit is six of any one species or eight of all species and the season limit is 24.

In the portion of Nelson-Creston electoral district East of Kootenay Lake blue, Franklin's and ruffed grouse are vulnerable from October 1 to October 31, and bag limit regulations are the same as in West Kootenay.

In the Fernie, Columbia and Cranbrook electoral districts the season is also from October 1 to October 31 on blues, Franklin's and ruffed grouse but the daily bag limit is three grouse other than blues or six altogether, and 24 is the season limit.

Prairie chicken or sharp-tailed grouse season in Cranbrook, Columbia and Fernie electoral districts as from October 1 to October 31, and the bag limit is two in a day, 12 in the season.

Ptarmigan season in the Cranbrook, Columbia and Fernie electoral districts is from October 1 to October 31 and the bag limit is four a day, 24 in a season.

There is no open season on pheasant in the entire district (East or West Kootenay) as the result of a survey being conducted on the pheasant population.

Duck, coot and geese hunting (with the exception of wood and elder ducks) opens today in the Cranbrook, Fernie and Columbia electoral districts and will go on until November 12.

Daily bag limit on ducks is eight, the season's 100; on coot, 25 for a day and 150 in the season, and on geese, five in a day and 25 in a season. You can't have more than 16 ducks or 10 geese with you at any time.

The season in Grand Forks-Greenwood, Nelson-Creston, Kaslo-Slocan and Rossland-Trail electoral districts is from October 1 to November 29. Bag limit is the same as above except in the Nelson-Creston district where the daily limit is three and the season limit is 18.

Migratory game birds can be hunted only between one-half hour before sunrise and one-half hour after sunset, except in the Grand Forks-Greenwood district where hour before sunrise until 6 P.M. hour before sunrise until P.M. from October 1 to 14, 5:25 P.M. from October 15 to 31, 5 P.M. from November 1 to 14, and 4:55 P.M. from November 15 to 29.

Wilson's snipe season in Columbia, Fernie and Cranbrook districts extends from today until October 15; in Grand Forks-Greenwood, Nelson-Creston, Kaslo-Slocan and Rossland-Trail districts from October 1 to October 31. Bag limit is eight a day, 50 in the season.

TAKES OVER LEAD FROM AGA KHAN'S FRAISE DU BOIS

DONCASTER, Yorkshire, England, Sept. 14 (Reuters) — The Aga Khan's Fraise du Bois, which had been favorite for tomorrow's St. Leger fell back to 8 to 1 at the final callover tonight.

Lord Millford's Sybil's Nephew, second in the Epsom Derby, was installed favorite at 6 to 1. Zuccero closed as joint second favorite with Fraise du Bois at 8 to 1.

Eighteen thoroughbreds, the largest field in 90 years, are entered for the final classic of England's flat racing season to be run over 1¾ miles here. The race, for three-year-olds, is the only classic in the North of England and annually attracts 500,000 fans. It has been run every year since 1776.

SASKATCHEWAN ROUGHRIDERS are now without speedy services of Wilf Tremblay on their backfield for the remainder of the Western Canada football season due to injuries. The veteran player from Ottawa broke the ankle and knee of his right leg when tackled after scooping up and running back a Blue Bomber fumble in recent game, which Winnipeg won 24-22 in Regina. Ironically the play was called back and the ball ruled dead before Tremblay recovered it.—Central Press Canadian.

Smokies at Home To Nelson 9, Rossland Sunday

Nelson Peerless-9 will journey to Trail Sunday to take on the provincial champion Smoke Eaters in the first half of a twin-bill.

The Smokies take on Rossland Cubs in the afterpiece.

Trail has had considerable success against both visiting clubs in previous games this season. Nelson has beaten them only once in four meetings, that an important win in the Fruitvale tournament. The Smokies, on the other hand, have twice trounced the Peerless-9 by 15-1 margins. The Cubs have not beaten Trail this year in two meetings.

I.B.C. Fined $5000 For "Padding" Ringside Rows

NEW YORK, Sept. 14 (AP)—The State Athletic Commission today fined the International Boxing Club $5000 for "padding" ringside rows for last Wednesday night's Randy Turpin-Ray Robinson middleweight title bout at the Polo Grounds.

The penalty was the maximum permitted by law, short of suspension or loss of licence, and was the heaviest ever assessed by the Commission.

Chairman Eddie Eagan said the I.B.C. violated the rules of the Commission by both lettering and numbering four rows of ringside seats.

Commission rules say the rows must be numbered and not lettered. The I.B.C. listed one row as 4 and followed it with 4A. The same thing was done for rows 6, 8 and 10. Thus a ticket-holder with a seat listed for row 11 actually wound up in the 15th row.

Harry Markson, managing director of the I.B.C., said the additional four rows totalled about 1000 seats. At $30 a ticket, that amounted to $30,000.

Standings

By The Canadian Press

AMERICAN			
Cleveland	89	53	.627
New York	87	52	.626
Boston	84	54	.609
Chicago	76	65	.539
Detroit	64	77	.454
Philadelphia	61	81	.430
Washington	55	82	.401
St. Louis	43	95	.318
NATIONAL			
Brooklyn	89	49	.645
New York	85	57	.599
St. Louis	73	67	.521
Boston	72	68	.514
Philadelphia	67	74	.475
Cincinnati	61	81	.430
Chicago	58	83	.411
Pittsburgh	58	84	.408

ROYAL COUPLE TO SEE LACROSSE IN VANCOUVER

VANCOUVER, Sept. 14 (CP) — Princess Elizabeth and Prince Philip will see a lacrosse game here Oct. 15 on the night of their one-day stay in Vancouver on their royal tour, City Hall announced today.

All-star teams from Vancouver and New Westminster will play in the special game. The Dominion finals will be over by that time.

Gagliardi, Maxwell In U. S. Golf Final

BY WILL GRIMSLEY

BETHLEHEM, Pa., Sept. 14 (AP)—Joe Gagliardi, giant-killing barrister from Mamaroneck, N.Y., and Billy Maxwell, a grim little collegian from Texas, will clash tomorrow for the amateur golf championship of the United States.

Each a 200-1 shot when the 51st annual tournament began Monday, this pair of dark horses eliminated two gallery favorites in today's double-round semi-finals, started in blustery winds and finished in a drenching rain.

Gagliardi, 39, moved down 18-year-old Billy Jacobs, Jr., the high school truant from Montebello, Calif., 6 and 5, winning on his mastery around the greens.

Maxwell, 22-year-old captain of the North Texas State College golf team, made short work of Jack Benson, the 40-year-old real estate developer from Pittsburgh, 10 and 9.

Gagliardi and Maxwell will tee off in the 36-hole final tomorrow to determine a successor to Sam Urzetta of Rochester, N. Y., who was one of the mass of favorites chopped down during this rocky week over the 6979-yard, par 71 Saucon Valley Country Club course.

This is the fourth national amateur for the Gagliardi, who never before got past the second round.

Tax Collector Awaits Turpin

LONDON, Sept. 14 (AP) — The pounding Randy Turpin took from Sugar Ray Robinson in New York Wednesday night is nothing to the shellacking he'll get from the local income tax collector.

Maybe he doesn't know it yet, but young Randy put his gleaming new middleweight crown on the line for not much more than peanuts.

By the time the Commissioners of Inland Revenue — "Mr. Bloodsucker" to rueful Britons — have applied their tight formula on him, Randy's cut of $207,076 probably will have shrunk to a little more than $37,000.

The surtax in Britain starts at the £2000 level and rises steeply from an extra 10 per cent to a slashing 50 per cent above the basic rate for everybody getting over £20,000.

Turpin got £10,000 for winning the title from Robinson in July, so most of his purse for losing it again comes in the highest bracket.

ELKS BOWLERS ORGANIZE IN KIMBERLEY

KIMBERLEY, B.C., Sept. 14 — In preparation for what is expected to be a very active season, the Elks Bowling Club has organised.

The following officers were elected—Mrs. B. McLellan, president; E. Lindsay, vice-president; Dr. B. Krasnoff, secretary-treasurer; Lois Davis, Anne Luchauski, Ken Elkerton, Lorraine Paulhus, Norman Paulhus, Jessie Kemp, Sue Langlands, Barbara Luchanski, Lois Maurice and Helen Smith formed the executive.

Balmy Beach Beats Sarnia 19-17

TORONTO, Sept. 14 (CP)—Toronto Balmy Beach, taking advantage of every Sarnia Imperials' fumble, handed the visitors a slim 19-17 defeat in an Ontario rugby football game played under the lights tonight.

Toronto scored three touchdowns but four singles, all kicked by heavy-footed Howie French gave them a narrow margin of victory. George Watson, French and Ralph Pulley scored Toronto's majors.

PROBABLY the one man hurt most by the scandal which has rocked the U.S. Military Academy at West Point, N.Y., is Col. Carl (Red) Blaik, athletic director and coach of the academy, seen with his son, Bob, right, quarterback of the Army football team. For many cadets dismissed because of cheating during exams are star gridmen who have won 25 of last 27 games played. Blaik, who has guided the "Black Knights" through five undefeated seasons in 10 years, is reported planning to resign because he is "disgusted" over the scandal. —Central Press Canadian.

Roland Miles May Be Best Break for Esks

By LORNE BRUCE
Canadian Press Staff Writer

EDMONTON, Sept. 14 (CP) — Long before the football season got under way, Coach Annis Stukus of Edmonton Eskimos was on record several times as saying "This is our year."

And Stukus has turned out to be a first-rate "crystal-ball" man.

Besides leading the Western conference as the halfway mark nears, Eskimos are getting the breaks.

What may prove to be the best stroke of luck was the acquisition of Roland Miles, a 23-year-old Negro.

Miles, who weighs 175 pounds and is five feet, 10½ inches tall, was playing baseball this Summer for Regina Caps in the Western Canada semi-pro league.

An all-American colored star last year with St. Augustine's College ning to try for a spot with Regina's at Raleigh, N.C., Miles was plan-Saskatchewan Roughriders of the Western Football Conference.

"But I was too busy with baseball," said Miles. "Then I came to Edmonton for a baseball tournament. While here, arrangements were made for me to try out with Eskimos."

He reminds Western fans of the fabulous Fritzie Hanson who ran wild with Winnipeg Blue Bombers. Miles appears to be as fast as Hanson. Opposition tacklers are finding the speedy Negro halfback just as elusive.

His wife, 27-month-old daughter and one-year-old son are living in New York and Miles hopes to get a job in Edmonton and bring his family to the Alberta capital.

BALL SCORES

By The Canadian Press

AMERICAN LEAGUE

Detroit ..... 000 001 010—2 3 2
New York ..... 400 010 00x—5 5 3
Cain, Hutchinson (1) Borowy (8) and House, Swift (8); Raschi, Kuzava (8) and Berra.

St. Louis ..... 022 010 010—6 11 0
Boston ..... 522 000 00x—9 14 1
Sanford, Widmar (1) Mahoney (6) Paige (8) and Batts; McDermott, Nixon (4) Kinder (7) and Robinson.

Cleveland at Washington, postponed, rain.

Chicago ..... 000 000 000—0 7 1
Philadelphia ..... 100 000 20x—3 7 0
Kretlow and Masi; Shantz and Tipton.

NATIONAL LEAGUE

New York ..... 100 002 220—7 10 0
Chicago ..... 100 000 001—2 8 5
Hearn, Spencer (9) and Westrum, Noble (1); Rush, Klippstein (9) and Burgess.

Boston ..... 021 200 010—6 13 1
St. Louis ..... 301 100 000—5 8 0
Nichols and Cooper; Lanier, Poholsky (4) and D. Rice.

Brooklyn ..... 000 020 010—3 9 1
Pittsburgh ..... 000 000 010—1 6 2
Roe and Campanella; Dickson and McCullough.

(Completion of suspended game of Aug. 2)

Boston ..... 000 201 103—7 14 0
St. Louis ..... 300 000 001—4 10 1
Surkont, Chipman (7) and Cooper; Boyer, Lanier (7) Munger (9) and Sarni.

Philadelphia .. 000 402 112—10 17 1
Cincinnati ..... 100 110 010— 4 11 4
Church and Wilber; Ramsdell, Erautt (7) Byerly (8) Smith (9) and Pramesa, Howell (9).

INTERNATIONAL LEAGUE

Rochester 3, Syracuse 2.
(Syracuse leads best-of-seven semi-final series 3-1)

Montreal 7, Buffalo 6.
(Montreal leads best-of-seven series 3-0)

AMERICAN ASSOCIATION

Louisville 1, St. Paul 8.
(Best-of-seven semi-final series tied 1-1)

WALLIE ROETTGER DIES

CHAMPAIGN, Ill., Sept. 14 (AP) —Walter H. (Wallie) Roettger, 49, former major baseball player and for the past 14 years baseball coach at the University of Illinois, died today of self-inflicted wounds.

A coroner's inquest ruled Roettger committed suicide by slashing his throat and wrists with a razor.

Dr. V. Thomas Austin, Roettger's physician, testified that Roettger had been suffering from high blood pressure that had recently become malignant. The physician said Roettger was progressively losing his eyesight, and had been despondent.

CHICOUTIMI, Que., Sept. 14 (CP) — Gerard Cabana, starry centre with the Quebec Senior Hockey League's Chicoutimi Sagueneens, announced today he is under contract to New Westminster of the Pacific Coast loop.

Meanwhile, Manager Roland Hebert announced that Ray Frederick, former Edmonton goalie, will turn out with the Sagueneens this year. Hebert said he is still looking for a left-winger and a centre.

BUD POILE, former National League star, is reported to have accepted contract to coach Glace Bay Miners in the Cape Breton Hockey League The most traded player in the N.H.L. during his career, having played with five of six big league clubs, Montreal excluded, and last season with Tulsa, Poile is said to have been offered a very attractive contract by the Nova Scotia club. — Central Press Canadian.

British Capture Tuna Tournament

WEDGEPORT, N.S., Sept. 14 (CP) —Sparked by a London stockbroker, whose skill at killing bluefins is a tradition in these waters, the British Empire team today won their first post-war World Big Game Fishing Tournament with a tuna that was the smallest and most docile.

When Maj. Cyril Frisby, a First World War V.C., landed a 269-pounder in 20 minutes in today's final session of the three day 8th International Tuna Cup Match he made the British total three, the best record of the tournament.

His own total of two fish was also the best individual mark among the 25 competitors representing five international teams.

It was a dramatic battle for second place between the United States and Scandinavia which finally decided in favor of the Americans, who got two fish today—one with only half an hour to go—after two scoreless opening days, the poundage just topped their rivals. The Scandinavians had led until today. Chile was fourth and Cuba last.

Melchiorre Alone To Face Trial in Basketball Scandal

PEORIA, Ill., Sept. 14 (AP) — A Grand Jury decided today that All-America basketball star Gene (Squeaky) Melchiorre alone should face trial for the players' part in Bradley University's basketball scandal.

The Grand Jury indicted Melchiorre and six alleged fixers but did not indict three other former Bradley basketball players.

Melchiorre was indicted for failure to report a bribe for helping rig the Dec. 7, 1950, game in Peoria with Oregon State which Bradley won 77-74.

Melchiorre, also under indictment on a similar charge in New York, faces, if convicted, 30 days to a year imprisonment and a fine of $100 to $1,000.

TRABERT IN SEMI-FINALS

LOS ANGELES, Sept. 14 (AP) — Young Tony Trabert of Cincinnati turned back the challenge of veteran Ted Schroeder of La Crescenta, Calif., in th semi-finals of the Pacific Northwest Tennis Tournament today, 6-4, 6-4, 6-3.

He will go into the finals Sunday against the winner of the match tomorrow between Frank Sedgman, Australia's No. 1 player, and Herb Flam of Los Angeles.

NEW YORK, Sept. 14 (AP) — Eugene (Silent) Hairston knocked out Jackie Keough of Cleveland with a right to the jaw in 1:29 of the ninth round tonight before a crowd of about 1,500 — one of the smallest Madison Square Garden turnouts in many years. Both weighed 159.

SPORTS

Yanks Down Tigers, Gain on Tribe

BY THE ASSOCIATED PRESS

Big Vic Raschi and little Yogi Berra teamed up Friday and guided New York Yankees to within one percentage point of the pace-setting Cleveland Indians.

Raschi pitched one-hit ball for seven innings and Berra clouted a grand-slam home run to escort the Bombers to a 5-2 victory over Detroit Tigers.

The triumph snapped a three-game Yankee losing streak. The Indians' night game with the Senators in Washington was rained out. The Tribe meets the Senators in a doubleheader Saturday while the Yanks again take on Detroit.

Boston's third-place Red Sox climbed to within three games of the Indians by humbling St. Louis Browns 9-6. Rookie Bob Nelman homered on his first two trips to the plate as a major leaguer for the Browns but home runs by Ted Williams, Walt Dropo and Dom Dimaggio turned the tide for Boston.

Raschi pitched no-hit ball for 5 and two-thirds innings and had allowed only one hit when he was forced to retire because of a tight shoulder in the Yankee half of the seventh. Bob Kuzava took over and yielded two hits the rest of the way.

Lefty Bob Cain, usually extremely effective against the Yanks, was bombed out in the first inning.

Nelman, up from Oklahoma City of the Texas League, homered in the second and third inning off Lefty Mickey McDermott in the game at Boston.

However, Nelman's feat was wasted as the Red Sox scored all their runs in the first three innings. Dropo climaxed a five-run first inning with a three-run homer. Williams socked his 29th with one on in the second and Dimaggio homered with one aboard in the third.

Rubber armed Ellis Kinder gained credit for the victory, his 11th compared to two defeats. Kinder took over in the seventh inning and allowed only one hit.

GIANTS BEAT CUBS 6

New York Giants defeated Chicago Cubs 7-2 in the only National League day game. Five Chicago errors helped the Giants to win.

Jim Hearn started and gained his 15th victory. He was relieved by George Spencer in the ninth with the bases loaded and one out. Spencer nailed the next two Cubs on pop-ups to end the game.

ROE WINS 20TH

Preacher Roe hurled his 20th victory of the season and Andy Pafko hit his 24th home run as Brooklyn Dodgers, National League leaders, defeated Pittsburgh Pirates 3-1 in a night game at Pitsburgh.

Pafko's circuit clout scored Jackie Robinson ahead of him in the fifth inning.

Roe stilled the Pirate bats with six hits. The Pirate run came in the eighth inning when Dick Smith's single bounced off Robinson's chest, scoring Jack Merson who doubled.

The win kept Brooklyn six games ahead of New York Giants, who won a day game.

Southpaw Bobby Shantz shut out Chicago 3-0 tonight for Philadelphia Athletics, to chalk up his 16th victory against nine losses in an American League night game. It was Shantz' third shutout of the year.

PHILLIES WIN 10-4

Philadelphia Phillies, aided by four errors, defeated Chincinnati Reds 10-4. The Phils rapped out 17 hits and scored four unearned runs in the fourth inning to insure Bubba Church's 14th win.

Boston Braves claimed a 7-4 triumph over St. Louis Cardinals after waiting more than a month to receive credit for the game in the National League records.

one out as the Cardinals were at

The game, suspended Aug. 2 with bat in the ninth inning, was completed prior to a regularly-scheduled night game between the Cards and Braves.

The game had been suspended to allow the Braves to catch a train. Cardinal runners were on first and third with Bob Chipman on the mound at that time. The Braves were leading 7-3.

Chet Nichols took over for Chipman tonight however. Nichols fanned Enos Slaughter but Red Schoendienst singled Solly Hemus across the plate before Billy Johnson was retired to end the game.

Climaxing a perfect night at the plate, Earl Torgeson knocked out a tie-breaking double in the eighth inning to drive Sam Jethroe across the plate and give the Boston Braves a 6-5 victory over St. Louis Cardinals. The triumph brought the Braves within one game of the third-place Cardinals in the National League.

DRINK Coca-Cola host of the highways

Serving the Nation

If you move to another city choose North American service. Expert packing and proper equipment to keep furniture from shifting—fragile pieces from being damaged.

Uniform rates—Consult us for estimate.

West Transfer Co.

Phone 33

719 Baker St., Nelson, B.C.

See Us for USED CAR Values

USED UNITS IN STOCK

1933 CHEVROLET COACH
1930 CHRYSLER SEDAN
1950 FORD PICK-UP
1949 DODGE CHASSIS and CAB
1949 CHEVROLET SEDAN
1937 FORD PICK-UP
1948 DODGE SEDAN
1938 DODGE SEDAN
1949 PLYMOUTH COUPE
1947 PLYMOUTH SEDAN
1940 PLYMOUTH COACH
1947 CHRYSLER 7-PASSENGER SEDAN
1929 PLYMOUTH SEDAN
1947 MERCURY SEDAN
1938 FORD TUDOR
1947 CHRYSLER SEDAN
1939 DODGE FLAT DECK

Evinrude 25 H.P. 16'x6' Launch

Immediate Delivery On New Units

New Plymouth Cambridge Sedans Several Colors

New Plymouth Cambridge Club Coupes Choice Colors.

New Chrysler Windsor 4 Door Sedan. Metallic Green.

New Plymouth Cranbrook Sedans Choice Colors.

New Cranbrook Club Coupes Choice Colors.

New Chrysler Windsor Coupe Color Gun Metal

PEEBLES MOTORS LTD

CHRYSLER — PLYMOUTH — FARGO — DUNLOP TIRES

Phone 1090 • Nelson B.C.

Perfect Shoe Care

NOTICE

Will sell a 1947 Ford 3-Ton Truck, 176" W.B., with hoist and combination flat deck. Good rubber. Factory-rebuilt motor, run only 500 miles.

A 1947 Ford 1-Ton Express, heavy duty transmission, and stake body.

A Huber Road Maintainer, with dozer blade, grader blade and front-end loader, all hydraulic. Mounted on rubber tires. Ideal unit for mine or logging operation. Sacrifice price to sell.

Also DeWalt Radial Arm Saw, and other such items.

ARRANGEMENTS FOR FINANCING CAN BE MADE.

CALL 1566 FOR FURTHER DETAILS

NEWS 12:15 p.m. on CKLN

AINSWORTH HOT SPRINGS

Swimming Pool Open Daily

9 a.m. to 11 p.m. except Mondays

SWIMMING POOL WILL CLOSE FOR THE SEASON SEPTEMBER 16

STORAGE

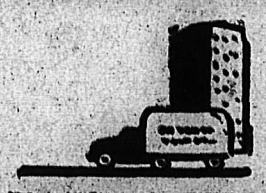

WHY TAKE A CHANCE?

Your most precious effects are perfectly safe in our hands. Take advantage of our clean, dry, spacious warehouse where you may store your belongings for as long as you wish.

PHONE 1106 TODAY

ARROW Van & Storage Ltd.

212 STANLEY ST., NELSON

LIL ABNER

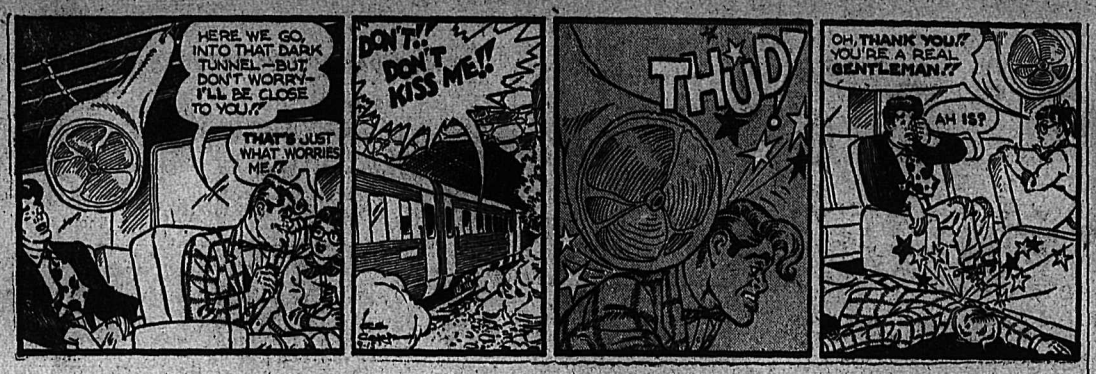

HENRY

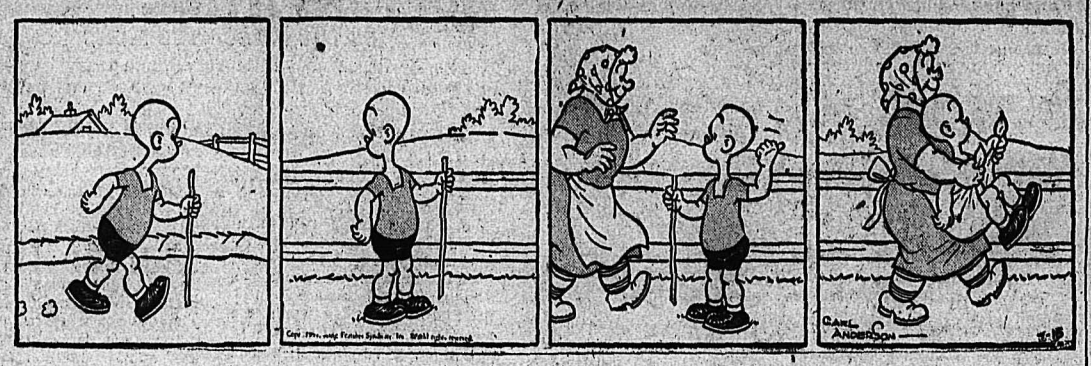

KING OF R.C.M.P.

BLONDIE

SECRET AGENT

DONALD DUCK

BUZZ SAWYER

JIGGS

LOST THREE DAYS. . . Although 20-year-old Edith Bishop has always been interested in following a medical career, she decided to abandon this dream after her recent narrow escape with death. The pretty Brantford, Ont., girl's heart stopped beating for four minutes when she was undergoing an appendicitis operation recently. Quick action on the part of Dr. R. W. Knight, her physician, who massaged life into her heart, brought the "dead" girl back to life. She cannot remember one detail of three days that followed her brush with death.—Central Press Canadian.

A GROUP OF U.S. BOY SCOUTS who swapped their Scout uniforms for these Scottish kilts with Scouts from Scotland during the World Scout Jamboree went into Scottish-jig routine when their ship docked at New York. The "laddies" returned recently from the Seventh World Jamboree at Bad Ischl, Austria.—Central Press Canadian.

U.N. NAVY FLIERS raided this bridge in East Korea, which has been object of their attack in previous sorties, and succeeded in knocking out more of the original span, and sections of the repaired bridge. Red supply train operations have been reduced to a trickle of short-haul traffic since last January, as a result of U.N. bombing of the East Korean coast railway system.—Central Press Canadian.

ON THE AIR

CKLN PROGRAMS . . . 1240 ON THE DIAL

SATURDAY, SEPT. 15, 1951

7:00—News
7:05—Top of the Morning
7:30—News
7:35—Top of the Morning
8:00—News
8:10—Sports News
8:15—Hits and Encores
8:30—Show Case
8:55—Meal of the Day
9:00—News
9:01—Western Hit Parade
9:15—Saddle Serenade
9:30—Stamp Club
9:45—The Answer Man
9:59—Time Signal
10:00—Bandstand
10:15—Minuet
10:30—Saturday Review
10:55—Weather
11:00—Opera Stars and Stories
12:00—Notice Board
12:15—News
12:25—Sports News
12:30—Folk Song Time
1:00—News
2:00—Trans-Canada Bandstand
3:00—News
3:01—Saturday Teen Beat
3:29—Train Time
3:30—Saturday Pop Concert
4:30—Music From the Films
5:00—Saturday Magazine
5:30—Sports College
5:45—United Nations
6:00—News
6:05—Sports Page
6:30—Cavalcade of Melody
7:00—Prairie Schooner
7:30—Let's Square Dance
8:00—Holiday With Music
8:30—Saludos Amigos
9:00—John Sturgess
9:15—Songs by Audrey Farnell
9:30—All-Request Program
10:00—News
10:15—Trocadero Orchestra
10:30—All Request Program
10:55—News Nite Cap

SUNDAY, SEPT. 16, 1951

9:00—British News
9:15—News
9:30—Harmony Harbor
9:59—Time Signal
10:01—B.C. Gardener
10:15—Just Mary
10:30—Musical Playroom
10:45—Heroes of Faith
11:00—News
11:03—Capital Report
11:30—Religous Period
12:00—Your Invitation to Music
1:30—Church of the Air
2:00—Music I Like
2:30—Critically Speaking
3:00—A Tale of Toronto
3:15—News and Weather
3:30—Roll Back the Years
4:00—Chorale
4:30—Affectionately, Jenny
5:00—Whispering Strings
5:30—Sunday Serenade
6:00—Ghost Stories
6:30—Noel Coward Show
7:00—News
7:10—Weekend Review
7:20—Our Special Speaker
7:30—Sunday Serenade
8:00—Salvation Army
8:30—Linger Awhile
9:00—Organ Reveries
9:30—Eventide
10:00—News
10:15—Hour of St. Francis
10:30—CKLN Sport Report
10:45—Musicale
10:55—News Nite Cap

CBC PROGRAMS

PACIFIC DAYLIGHT TIME

SUNDAY, SEPT. 16, 1951

8:30—Sunday Morning Recital
9:00—BBC News
9:15—Music for Meditation
9:30—Harmony Harbor
10:00—B. C. Gardener
10:15—Just Mary
10:30—Musical Playroom
10:45—Heroes of Faith
11:00—News
11:03—Capital Report
11:30—Religious Period
12:00—Your Invitation to Music
1:30—Church of the Air
2:00—60th Ukrainian Anniversary
2:30—Critically Speaking
3:00—A Tale of Toronto
3:15—News
3:20—Ask the Weatherman
3:27—Weather Forecast
3:30—Roll Back the Years
4:00—Chorale
4:30—Affectionately, Jenny
5:00—Whispering Strings
5:30—Little Symphonies
6:00—Ghost Stories
6:30—Noel Coward Show
7:00—News
7:10—Weekend Review
7:20—Our Special Speaker
7:30—Solway String Quartet
8:00—Winnipeg Concert Orch.
8:30—Linger Awhile
9:00—Organ Reveries
10:00—News
10:15—In Those Days
10:30—Songs and Singers
11:00—Prelude to Midnight
12:00—News

MONDAY, SEPT. 17, 1951

8:00—News
8:10—Here's Bill Good
8:15—Breakfast Club
8:45—Anything Goes
9:00—BBC News
9:15—Aunt Lucy
9:30—Laura Limited
9:45—Your Music Appointment
10:00—Morning Visit
10:15—The Happy Gang
10:45—Musical Kitchen
11:00—Kindergarten of the Air
12:15—News
12:25—Showcase
12:30—Farm Broadcast
12:55—Five to One
1:00—The Concert Hour
2:00—Easy Listening
2:30—Musical Program
2:45—Cooking School of the Air
2:56—Women's Commentary
3:00—Brave Voyage
3:15—Don Messer's Islanders
3:30—Today's Guest
3:45—Announcer's Choice
4:00—Sunshine Society
4:30—Dick Trimble and the Sea
4:45—Music for Juniors
5:00—International Commentary
5:10—Alberta Pipeline
6:00—Michael Radchenka
6:15—Duo-Pianists
6:30—Overture Please
5:45—Young Man With a Song
5:55—News
6:00—Lux Radio Theatre
7:00—News
7:15—News Roundup
7:30—Pacific Pianoforte
8:00—Marsh Philmister's Orch.
8:30—Music From Manitoba
9:00—Summer Fallow
9:30—Band Concert
10:00—News
10:15—Provincial Affairs
10:30—Don't Destroy
10:45—Ed McCurdy
11:00—U.N. Today
11:15—Hot Air
11:57—News

AT A HISTORIC LUNCHEON in Tokyo, Premier Shigeru Yoshida, who left shortly after for the San Francisco peace treaty conference, told the Japan-American Society that his country was indebted to the U.S. for a "fair and magnanimous" pact. In the group of guests (left to right) are Supreme Commander Gen. Matthew B. Ridgway, Governor Earl Warren of California; Premier Yoshida and U.S. Ambassador William J. Sebald.—Central Press Canadian.

DAILY CROSSWORD

ACROSS

1. Book of New Testament
5. Variety of cabbage
9. Fall in drops
10. Low-grade sheepskin
11. Mountain pass (India)
12. Fiji Islands (abbr.)
13. Shoshonean Indian
15. Tells
17. Wander idly
18. Oblong chest (Jew.)
19. Befall
20. Concealed
21. Exist
22. Pinaceous tree
23. Trust
24. Firearm
25. Mournful
26. Part of the face
28. Add up
29. Before Christ (abbr.)
31. Part of a rowboat
32. Japanese holiday
33. Beverage
34. Narrow inlet (geol.)
35. Native of Russia
37. Sprite
38. Man's nickname
39. Portion
40. Lizards
42. Peel
43. Lairs
44. Eskers

DOWN

1. Stick
2. Fissure
3. Monkey
4. Spain (abbr.)
5. Brittle
6. Hawaiian bird
7. Showed mirth
8. To involve
11. Seize
12. Dread
14. Whirlpool
16. Lean
22. Merriment
23. Male sheep
24. Long-necked quadruped
25. Heavenly bodies
26. Heart
27. Greeted
28. Spirit
29. Carrier
30. Jargon
32. Alloy of zinc and copper
33. Coronet
36. Resorts
41. Thoron (sym.)
42. Italian river

SCABS EGRET
COROT PLUME
ADAGE IONIA
TER REGRETS
MERRY
ASEA RA ALA
TANGO MODES
AID FIJ UDOS
OFFER
MATISSE WIT
ORALE RAISE
DERET INGLE
SANDS EASED

Yesterday's Answer

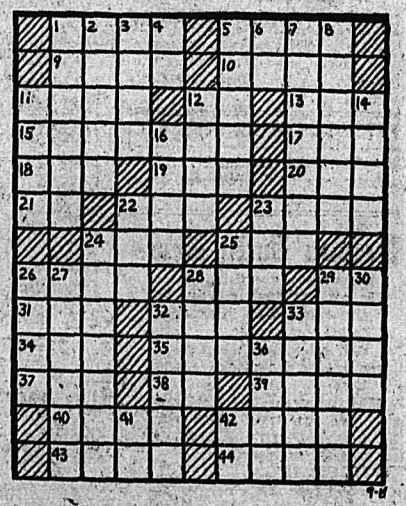

DAILY CRYPTOQUOTE—Here's hew to work it:

A X Y D L B A A X R
is L O N G F E L L O W

One letter simply stands for another. In this example A is used for the three L's, X for the two O's, etc. Single letters, apostrophies, the length and formation of the words are all hints. Each day the code letters are different.

A Cryptogram Quotation

K DKYZPZ VYSIC TPZAIKRAP CIKR JIPR YC DZBJRPH YR TBJPZ—VBQCIPN.

Yesterday's Cryptoquote: I'LL SEEK HIM DEEPER THAN E'ER PLUMMET SOUNDED—SHAKESPEARE.

Distributed by King Features Syndicate

CLASSIFIED ADS

PERSON-TO-PERSON WANT ADS FOR QUICK RESULTS!

Phone 144 Deadline for Classified Ads—5 p.m. **Phone 144**

BIRTHS

LE PAGE—To Mr. and Mrs. Keith LePage, 911 Carbonate Street, at Kootenay Lake General Hospital, Sept. 13, a daughter.

HELP WANTED

INSPECTOR FOR YMIR AND Salmo, to make insurance and credit reports on a fee basis. This is an excellent opportunity for a man or woman, a retired person, a pensioner, a school teacher, or a person who has spare time to increase your present income. Apply Hooper-Holmes Bureau, 566 Hornby Street, Vancouver, B.C.

WANTED—A LINEMAN — MUST be experienced in primary and secondary wiring and general electrical work. Superannuation provisions if under 40. Married man preferred. Salary $215.00 per month plus $16.00 per month cost of living bonus. Permanent position. Apply G. W. Burch, Electrical Superintendent, Cranbrook.

WANTED — PROFESSIONAL nurses, rotating shifts, 44 hour week, $280.000 a month, temporary housing available. Apply Director of Nursing, Montana Deaconess Hospital, Great Falls, Montana.

WANTED— SECRETARY-TREASurer for Robson Irrigation District, must be resident of district. For particulars apply to Secretary, Robson Irrigation District.

WANTED — SKIDDING AND loading jammer operator, 2 choker men, 2 swampers. High wages and good conditions. Apply National Employment Office, Nelson.

YOUTH WANTED TO WORK IN daily newspaper pressroom. Good opportunity to learn trades. Apply to the Nelson Daily News, day or night.

WANTED — EXPERIENCED mine electrician. Apply immediately. Yale Lead and Zinc Mines Ltd., Ainsworth.

BALL MILL OPERATOR AND crusherman wanted. Apply Yale Lead & Zinc Mines Ltd., Ainsworth, B.C.

COOK-HOUSEKEEPER — STATE experience, age and wages expected. Write Mrs. R. Hallgrin, Ainsworth, B.C.

YOUNG MAN TO LEARN BINDery trade. Day work. Apply in person to J. J. Boyd, Nelson Daily News.

WANTED—1 GOOD TRUCK AND trailer for log haul, 6 mile haul. Apply Cranbrook Sawmills, Parson, B.C.

WANTED—AN EXPERIENCED chambermaid. Phone 234 or write Box 350, Nelson. New Grand Hotel.

WANTED — GIRL FOR OFFICE. Some typing. Box 4432, Daily News.

AGENTS WANTED

CHANCE OF A LIFETIME! BE INDEPENDENT! Establish yourself in business without investing money. Become a dealer and make more money in less time than you do at your present job. Can also be done in your spare time. Catalogue chock full of every-day needed items at ridiculously low prices. Free Catalogue by return mail. Write Oriental Art Studios, 2035 St. Timothee St., Montreal, Que.

WANTED: RELIABLE MAN AS Rawleigh Dealer. Experience not necessary. A fine opportunity to step into profitable business where Rawleigh Products have been sold for years. Write Rawleigh's Dept. WG-I-153-163, Winnipeg.

SALESMEN — SALESWOMEN! Sensational money-maker selling guaranteed electric stoves. Large commissions. Fast sales. Send for free kit. J. & R. Appliances, 74 King West, Hamilton.

SITUATIONS WANTED

JUNIOR MINING ENGINEER (U.B.C. 1951) seeks employment in Nelson area. Family accomodation essential. Box 4447 Daily News.

PETS, CANARIES, BEES, ETC.

MAVERN KENNELS, REG. C.K.C., Invermere, B.C. Pekinese pups; all colors.

Nelson Daily News

Classified Advertising Rates:

15c per line first insertion and non-consecutive insertions.

11c line per consecutive insertion after first insertion.

48c line for 6 consecutive insertions.

$1.56 line per month (26 consecutive insertions). Box numbers 11c extra. Covers any number of insertions.

PUBLIC (LEGAL) NOTICES, TENDERS, Etc.—20c per line, first insertion. 16c per line each subsequent insertion.

ALL ABOVE RATES LESS 10% FOR PROMPT PAYMENT

Subscription Rates:

Single copy	$ .05
By carrier, per week, in advance	.25
By carrier, per year	13.00
United States, United Kingdom:	
One month	$ 1.25
Three months	3.75
Six months	7.50
One year	15.00
Mail in Canada, outside Nelson:	
One month	1.00
Three months	2.75
Six months	5.50
One year	10.00

Where extra postage is required, above rates plus postage.

PUBLIC NOTICE

REGULATION NO. 22

GOVERNMENT LIQUOR ACT Section 25

Notice is hereby given that on the 1st day of October next, the undersigned The Kootenay Centre Club intends to apply to the Liquor Control Board for a Club Licence in respect of premises situate at 533a Baker Street, Nelson, B.C., upon lands described as Lot No. Parcels A of 10 and 11, Block No 1 Map No O.P., Nelson Land Registration District, in the Province of British Columbia, to entitle each member of the said Club to keep on the premises a reasonable quantity of liquor for personal consumption on the premises, and entitling the Club to purchase liquor from a vendor and to sell by glass the liquor so purchased to its members and guests for consumption on the Club premises in accordance with the provisions of the "Government Liquor Act" and the regulations promulgated thereunder.

Dated this 27th day of Aug. 1951.
The Kootenay Centre Club.

NOTICE TO CREDITORS
AZZA JEAN ROSE, DECEASED

NOTICE IS HEREBY GIVEN that all persons having claims against Azza Jean Rose, also known as Azza Brownell Rose, deceased, late of the City of Nelson in the Province of British Columbia, who died at the City of Vancouver in the said Province on the 6th day of August, A.D., 1951, are required to file particulars thereof with the undersigned solicitors for the executors on or before the 10th day of October, A.D. 1951, after which date the executors will proceed to distribute the assets of the said deceased among the persons entitled thereto, having regard only to the claims which shall then have been filed as above required.

DATED at Nelson, B.C. this 30th day of August, A.D. 1951.

O'SHEA, GARLAND & GANSNER,
P.O. Box 490, Nelson, B.C.
Solicitors for the executors.

AUTOMOTIVE MOTORCYCLES, BICYCLES

NEW AUSTIN SEDAN

$1785.00

Immediate Delivery

THE BEST IN USED CARS

1950 Chevrolet Sedan
1950 Austin Sedan
1949 Ford Sedan
1949 Austin Sedan
1948 Austin Coach
1947 Plymouth Coupe
1947 Dodge Sedan
1942 DeSoto Sedan
1940 Ford Coupe
1938 Ford Coupe
1936 Chevrolet Sedan
1935 Ford Coach
1933 Model-B Coupe
1931 Model-A Coupe

SPECIAL
AUSTIN SEDAN
Only 4000 Miles
$1450

USED TRUCKS

1951 Ford Pick-Up
1950 Ford Flat Deck 1-Ton
1948 Dodge 1-Ton
1946 Mercury Pick-Up
1946 Mercury 1-Ton
1940 Ford Panel
1947 Willys Station Wagon
1939 Ford Light Delivery

TERMS AND TRADES

Empire Motors
Ph. 1135 803 Baker St.
AUSTIN SALES AND SERVICE

'50 HUDSON, DRIVEN 2000 CAREful miles. White wall tires. You break it in. Apply Suite 205, Medical Arts Bldg. Save $1000. Terms available.

FOR SALE AT SACRIFICE PRICE '46 Ford V-8 motor. Completely overhauled, with transmission, starter, carburetor and battery. Ph. 1322-L or 1345-Y.

HARLEY DAVIDSON TWIN 74 motor bike for sale. Price very reasonable. In good mechanical condition. Apply P.O. Box 142, Nelson or phone 120.

WHAT IS YOUR OFFER? 1935 Studebaker Sedan. Motor, body, A-1 shape. Phone 473-R.

(Continued in Next Column)

AUTOMOTIVE MOTORCYCLES, BICYCLES (Continued)

Drive an Exhibition Bargain

from

CUTHBERT'S
USED CAR LOT
Vernon at Josephine Street

EXHIBITION BARGAIN
'47 Chevrolet Sedan
See it. Drive it. And appreciate this Exhibition Bargain Full price **$1325**

ENGLISH CARS
'50 PREFECT — '49 AUSTIN

NEW DODGE
'51 Dodge Coronet
4-Door Sedan. Air cruiser; maroon. Automatic transmission. — Drive without shifting.
SAVE $300

OTHERS TO CHOOSE FROM:

'47 Oldsmobile	'39 Plymouth
'47 Monarch	'36 Pontiac
'46 Mercury	'34 Ford

SELECTED BARGAIN
'48 Chevrolet Sedan
Excellent condition throughout. Full Price **$1625**

TERMS — TRADES

CUTHBERT MOTORS Ltd.
PHONES:
DAYS 74 — EVENINGS 714-R-3

USED TRUCKS

1—6x6 International Truck
6 Wheel Drive, 361 Cubic Inch Motor, All Steel Civilian Cab. Equipped with Twin Cylinder Hydraulic Hoist and 8 yard Steel Dump Body. Front End Power Winch. Will sell with or without Hoist and Body. Truck in almost new condition.

1—KS7 International Truck
Equipped with Cam and Roller Hydraulic Hoist and Steel Dump Body. Recently reconditioned.

1—KS7 International Truck
178 Inch Wheel Base, Reconditioned.

1—5-Ton G.M.C. Truck
Suitable for Logging Jammer.

1—4-Ton WC 20 White Truck
120 H.P. H.P. Motor, 178" Wheel Base. Reconditioned throughout. Equipped with Hydraulic Hoist and Body. Will sell with or without Hoist and Body.

Sinnerud
TRUCK & TRACTOR LTD.
Nelson, B.C. Phone 1030

FOR SALE — '49 INTERNATIONal KB 2 Panel Delivery. Low mileage, good rubber. Direct replies to Star Grocery.

FOR SALE—1949 MERCURY SEdan, 24,000 mi. Radio and heater. Will accept older model on deal. 314 Mill St., Ph. 48-R.

FOR SALE — 1947 MERCURY, 3-ton dump truck. Licensed and working. Take part trade in. L. D. Smith, R.R. 1, Nelson.

1937 FORD SEDAN FOR SALE. Radio and heater. Good condition. Must sell. Owner leaving country. $400 or nearest. Ph. 1276-Y.

FOR SALE IMMEDIATELY — '49 Meteor Sedan, full accessories. Low mileage. Owner driven. W. B. Peters, Salmo, B.C.

FOR SALE—GIRLS' ENGLISH BIcycle. Call between 5 and 7 p.m. at 213 Victoria Street.

FOR SALE—BOYS' BICYCLE IN excellent condition. Ph. 1380.

WHAT OFFERS FOR '47 MONarch? A-1 shape Ph. 161-L-2.

'47 CHEV SEDAN DELIVERY. — Phone Trail, 1624-X.

PROPERTY, HOUSES, FARMS ETC., FOR SALE

FOR SALE

One Acre and 3-Bedroom House, including some furniture. City water, hot and cold; electric lights, small rentable cabin, hay shed, chicken house, woodshed. Located 20 minutes' walk from Baker St., say 7 minutes by car.

This property must be sold; owner leaving for States. Price **$3500**

(Less for Cash)

Or $1500 Down and Balance Monthly.

Very good older-type 3-bedroom house. Stone foundation, 4 good corner lots, fruit trees, etc. Some terms. Price **$5500**

AND

Fine Stucco Residence. — All large rooms; garage; excellent location; Nelson Avenue; 2½ beautiful lots; lawn, fruit, flowers, etc. Some terms. Price **$9000**

C.W. Appleyard & Co. Ltd.
Fire, Car and General Insurance
Established 38 years
Ph. 269—Box 26—392 Baker St.
Insurance Manager—
T. C. LAMBERT

ONLY TWO LEFT

New houses in Fairview, built under N.H.A. with 20-year mortgages. Two bedroom bungalows, full basement, hardwood floors throughout. Ask for details.

WANTED URGENTLY

A good, sound, small family residence, with modern appointments or possibility of easy modernization, for a good cash customer. Please let us hear from you.

The Gilday Agencies
542 Baker St. Phone 1460
Real Estate and Insurance Agents

FAMILY RESIDENCE
8 rooms and bath. Cement foundation. Close to schools **$3500**

7 ROOM HOUSE
Fully modern, full cement basement, hot water heating. 12 lots, 2 in the city. Excellent soil. To close estate will sell for **$6500**
Cash or Terms

Fully modern 5-rooms and bath. Newly decorated. Fireplace in living room. Furnace. 2 corner lots in garden, lawn. Price **$6300**

RESIDENCE
7 rooms and bath, centrally located, full basement, hot water heating, recently redecorated inside and out. Priced for quick sale **$6500**

F. A. WHITFIELD
Car and Fire Insurance
30 Years Real Estate Business At Your Service
302 Baker St. Phone 312

HERE IS A REAL BUY

5½ miles from Nelson on Trail Highway, 10 acres of land, 5-rm. house on cement basement. Running water; large chicken house.

$5000

D. A. HELLEKSON,
Phone 189-X1 — Taghum, B.C.

FOR SALE TO CLOSE AN ESTATE —Bids will be accepted up to September 26th, 1951, for the beautiful 5-roomed house situated at 422 Hamilton Avenue, and the fully insulated 5-roomed house situated at 1123 McQuarrie Avenue and which is now vacant. Terms of sale, cash. The highest nor any offer not necessarily accepted. Forward offers in writing to H. W. Stones, Burton, B.C. No phone calls accepted.

LOTS — 600 BLK. ON 6TH ST. for sale What offers? Box 3823 Daily News.

(Continued in next column)

PROPERTY, HOUSES, FARMS ETC., FOR SALE (Continued)

FOR SALE — 8 ACRES GOOD land; some orchard and small fruits. Excellent water and wood lot. 3½ miles from Nelson-ferry on North Shore. Good access to main highway. Drive out to Birchwoods and see this property or phone 782-X2.

FOR SALE—6-ROOM HOUSE ON six lots. 3 bedrooms, kitchen, sitting room, dining room and bath. Good location. Garden and fruit trees. Lower part of house can be used as apartment. Apply 1302 Crossley Avenue, phone 1043-Y.

FIVE-ROOM BUNGALOW, WITH garage, on two lots. Close in. Excellent condition. Insulated, part cement basement and furnace. Immediate occupancy. Ph. 893-X.

FOR SALE — STORE BUILDING with living quarters on Kootenay Lake. Ideal for any business. Apply Box 4429, Daily News.

HOUSE FOR SALE, SIVERTON. Immediate occupancy. For further information apply C. Cave, Silverton.

FOR SALE — MODERN HOUSE, small fruit farm. Close to Castlegar. Apply John Gall, Robson, B.C.

SMALL, MODERN HOME AT Procter. Apply Box 4201, Daily News.

HOUSE FOR SALE—CONTAINS 3 suites, occupied. 2 lots. $5500 cash. Apply 1071 Front Street.

FOR SALE, MISCELLANEOUS

Complete CAMP Equipment

For Miners or Loggers

- Camp Cots
- Mattresses
- Blankets
- Cotton Sheets
- Flannel Sheets
- Pillow Cases
- Pillows
- Tents, all sizes
- Tarpaulins

We carry a complete stock and your order will receive our immediate attention.

PHONE 18

Nelson Machinery Company, Ltd.
214 Hall St. Nelson, B. C.

FOR SALE AT SACRIFICE prices — Cash register, safe, soda fountain, ice-cream making machine, 2 large fans, kitchen stove, suitable for camps or restaurant, meat slicer, potato peeler, kitchen utensils and cutlery, large mirrors, water glasses. Apply Golden Gate Cafe.

FOR SALE — CHESTERFIELD, Mixmaster, typewriter, skis and poles, double bed, washing machine, couch, radio, heater. Apply 1302 Crossley Ave., or ph. 1043-Y.

HOOVER VACUUM, BEDROOM suite, kitchen table and chairs, baby's sleigh, skates, washing machine and several kitchen articles. Phone 1322-L.

COAL AND WOOD RANGE. Cream enamel, chrome trim. Good condition. Cheap. Phone 48-R.

FOR SALE AT VERY LOW PRICE —9 booths and tables, 15 stools and counter; 1 desk. Apply Golden Gate Cafe.

LARGE CIRCULATOR HEATER. Takes extra large pieces of wood, in good condition. Apply 316 Kokanee Ave., City.

TRADE HOPKINS AND ALLEN 12 gauge S.B. shotgun for .22. Box 4473, Daily News.

FOUR-PCE. WALNUT BEDROOM suite, waterfall edge. Goods condition. Phone 1364-Y.

FOR SALE — MODERN CHROME kitchen table, plastic top; 3 chrome chairs, $45. Phone 1176.

.303 B.S.A. RIFLE, QUEBEC heater, bedstead and spring. Ph. 774-R3.

PIPE — FITTINGS — TUBES SPEcial low prices. Active Trading Co. 935 E. Cordova St., Vancouver.

FOR SALE — ONE LARGE OIL heater. Phone 921-L1.

CRESS CORN SALVE—FOR SURE relief. Your Druggist Sells Cress.

TREE-RIPENED PEACHES, $2.30 crate. Phone 477-R3.

MICRONIC HEARING AIDS.— Write P.O. Box 39, Nelson, B.C.

WANTED, MISCELLANEOUS

TOP MARKET PRICES PAID FOR scrap iron, steel, brass, copper, lead, etc. Honest grading. Prompt payment made. Atlas Iron & Metals Ltd., 250 Prior St., Vancouver, B.C. Phone Pacific 6357.

SHIP US YOUR SCRAP METALS or iron. Any quantity. Top prices paid. Active Trading Company. 916 Powell St., Vancouver, B.C.

WANTED — SMALL PIANO IN good condition. Cash for reasonable price. Phone 251-Y.

CEDAR POLES. ALL CLASSES and lengths Larch poles. Glacier Lumber Co., Box 450. Nelson B.C.

SHIP YOUR HIDES TO J. P. Morgan, Nelson, B. C.

MACHINERY

Used Equipment

1—Caterpillar D-4 with hydraulic angle dozer and winch.

1—Caterpillar RD-6 with cable angle dozer.

1—Caterpillar No. 11 Motor grader with cab and scarifier.

1—Caterpillar D4400 power unit.

1—Gibson farm tractor with mower, plow, spring-tooth harrow and disc. Good condition. Will sell at sacrifice price $650 cash.

1—used portable 210 C.F.M. compressor. Good condition.

1—used Model MC John Deere crawler tractor with dozer and winch. $1500.

ALSO IN STOCK

NEW MODEL M JOHN DEERE WHEEL TRACTOR AND MODEL MC TRACK-TYPE TRACTOR.

FINNING
Tractor & Equipment Co. Ltd.
Nelson Cranbrook

Dealers for

LINCOLN ELECTRIC COMPANY OF CANADA LIMITED

Available for Immediate Delivery

Linc-Weld Motors and Shield-Arc Welders
Fleetweld Electrodes
Welders' Supplies

THE SELKIRKS EQUIPMENT AND SUPPLY CO. LTD.
NELSON, B. C.

FOR SALE — COWAN SIX BY twelve planer and matcher. Complete with heads and knives for shiplap, flooring, etc. Speed approximately sixty to seventy feet per minute. Immediately available. Fabro Building Supply Co. Ltd., Phone 46, Kimberley, B.C.

CONTRACTORS — SAWMILL LOGGING & MINING
SEND YOUR ENQUIRIES TO NATIONAL MACHINERY EQUIPMENT CO., LTD.
Granville Island M.A. 1251
Vancouver, B. C.

WINCHES — CARCO TRACTOR Winches, Braden Truck Winches, Single and Double Drum Loading Winches. Bayes Equipment Co., Cranbrook, B.C.

LIVESTOCK, POULTRY AND FARM SUPPLIES, ETC.

Four Ayrshire Cows

Large Cows and good producers

ALSO 3 COLLIE PUPPIES

H. HARROP

THE SNOWSHOE RANCH OFfers you the finest in registered Polled Shorthorns. For information, write C. Flick, Edgewood P.O.

LOGGING HORSE, $65, PH. 76-L2; write Box 1348, Rossland, B.C.

BOATS and ENGINES

FOR SALE — 16-FT. CRUISER. Must be seen to be appreciated. Phone 695-R2.

14 H.P EVINRUDE WITH GEARshift and "Cruise-a-Day" tank. Phone 695-R2.

PERSONAL

WAWANESA MUTUAL FIRE INsurance Co., D. L. Kerr, Agent.

ALMER HOTEL, OPPOSITE C.P.R. Depot. Clean rooms and moderate rates $1.50 to $2.00 single, $2.50 to $3.00 doubles Vancouver, B.C.

WOULD ANYONE SEEING party around 1934 Ford sedan, parked one mile South of Apex, B.C., on night of Sept. 9th, contact J. Larrimore, New Denver.

ATTENTION SCHOOL BOARD Secretaries. We have a large stock of newsprint, mimeo and bond paper and can fill any order immediately. Daily News Printing Dept., Nelson, British Columbia.

MEN! PERSONAL DRUG SUNdries: 25 deluxe samples, $1.00 Mailed in plain, sealed wrapper Finest quality, tested, guaranteed. Bargain Catalog free. Western Distributors, Box 1023N, Vancouver, B.C.

LADIES! DUPREE PILLS IMproved Formula Dupree Pills to alleviate pain, nervousness, and distress associated with monthly periods. $3.00 per box. Also Cotes Triple-Strength Pills. $5.00 per box. Western Distributors, Box 1023 AN, Vancouver, B.C.

LOST AND FOUND

LOST

The Blaylock Bowl, emblematic of the Kootenay Soccer Championship, has been mislaid since competition was suspended during the early war years. Anyone having any information on the whereabouts of this trophy is asked to contact one of the following trophy trustees:

P. F. McIntyre, c/o The Consolidated Mining & Smelting Company of Canada Limited, Trail, B.C.

J. R. Giegerich, c/o The Consolidated Mining & Smelting Company of Canada Limited, Kimberley, B.C.

LOST — 620 BOX CAMERA BEtween Willow Point and Nelson on Friday. Leave at Daily News office.

BUSINESS AND PROFESSIONAL DIRECTORY

ASSAYERS AND MINE REPRESENTATIVES

E. W. WIDDOWSON & CO. Assayers. 301 Josephine St., Nelson.

H. S. ELMES, ROSSLAND, B.C., Assayer, Chemist, Mine Rep.

AUTO WRECKERS

DAVIES TRANSFER AND AUTO Wrecking. Phone Rossland, 171.

ENGINEERS AND SURVEYORS

R. W. HAGGEN, Land Surveyor, Mining and Civil Engineer. Grand Forks and Rossland.

BOYD C. AFFLECK, 218 GORE ST., Nelson, B.C., Surveyor, Engineer.

INSURANCE AND REAL ESTATE

McHARDY AGENCIES LTD., Insurance, Real Estate—Phone 135.

LIVESTOCK DEALERS

WE BUY OR SELL LIVESTOCK— Contact H. Harrop; Phone 117.

MACHINISTS

BENNETTS LIMITED
Machine Shop, acetylene and electric welding, motor rewinding. Phone 593 824 Vernon St.

BUSINESS OPPORTUNITIES

GROCERY - CONFECTIONERY store and building. Fully equipped and furnished. 3 rented suites plus 3 rooms for owner. A-1 location. Net revenue, $200 monthly. Around $4000 will handle. Payments to suit buyer. Full price rock-bottom for quick sale. For appointment phone 1434-X.

Winnipeg Grain

WINNIPEG, Sept. 14 (CP)—Winnipeg grain cash prices:
Oats—No. 1 feed, 82¾.
Barley—No. 1 feed, 1.25.

"Pike's Peak or Bust" was the slogan of a gold rush in Colorado.

CLASSIFIED DISPLAY

NIAGARA FINANCE COMPANY LTD
SUBSIDIARY OF INDUSTRIAL ACCEPTANCE CORPORATION LTD.
SUITE 1
Phone 1095 560 Baker St.

RENTALS

FOR RENT — 6-ROOM FURNISHed house until end of next June. 3 miles from ferry. Box 4013 Daily News.

FOR RENT—2-ROOM FURNISHed suite. Phone 491-L or Victor Apartments.

WANTED—SMALL APARTMENT close in for young married couple. Apply Box 2262, Daily News.

WANTED TO RENT — 2 BEDroom house with furnace. Phone 804-R-3. No hills please.

FOR RENT A HOUSEKEEPING room, phone 517-Y.

TWO-ROOM CABIN FOR RENT— Phone 967-X2.

6-ROOM HOUSE, CLOSE IN. — Write Box 3880, Daily News.

BEDROOM FOR RENT. APPLY 923 Vernon Street.

BEDROOM FOR RENT AT 519 Silica Street.

2-ROOM UNFURNISHED APARTment for rent. Apply 214 Vernon.

Market Trends

NEW YORK, Sept. 14 (AP) — Losses were not large, with $2 the practical limit. On the other hand there were more leading issues with gains than losses of that amount.

Canadian issues were dull, with only two gains. International Nickel dropped ¼; Dome Mines and Canadian Pacific were down ¼. McIntyre, Hiram Walker and Distillers Seagrams were unchanged. On the curb, Lake Shore and Giant Yellowknife each gained ⅛. Royalite Oil was unchanged.

TORONTO (CP) — Industrials continued to climb steadily. The Exchange's index of 20 selected issues gained more than two points to reach 359.57.

Trading was again active, but volume decreased slightly from yesterday's mark to 4,500,000 shares.

MONTREAL (CP) — Securities advanced strongly.

Gains ranged from small fractions, with the odd issue dropping a point or so.

Trading was active.

LONDON (Reuters)—Dullness in domestic stocks and firmness in overseas issues gave irregularity in small end-week trading today.

Canadian dollar stocks continued their recent advance, and there were gains in Japanese and German bonds.

VANCOUVER, Sept. 14 (CP) — Trading was fairly active with oils making the best showing.

Calgary Livestock

CALGARY, Sept. 14 (CP) — The Calgary Livestock Market was closing steady on light receipts today. Only 265 cattle and calves were available.

Butcher steers and heifers were fully steady. Cows were in good demand at steady prices. Stocker and feeder steers were steady at the week's advance of 50 cents or more. Veal calves were steady to strong.

Hogs dropped $3.50 Tuesday to close at $33.50. Sows were steady at $18.50. Good lambs closed at $29, good ewes at $17 to $18.50.

Good to near-choice butcher steers, $36 to $36.50; common to medium, $27 to $32.50.

Good butcher heifers, $31.50 to $33; common to medium, $26 to $31.

Good cows, $26 to $27.50; common to medium, $23 to $25.50; canners and cutters, $18 to $22.50.

Good bulls, $26.50 to $27.50; common to medium, $24.50 to $26.

Good stocker and feeder steers, $33 to $34.50; common to medium, $26 to $32.50.

Good to choice veal calves, $34 to $37; common to medium, $26 to $33.

Vancouver Stocks

MINES	
Bralorne	6.90
Canusa	.10
Cariboo Gold	1.40
Hedley Mascot	.85
Highland Bell	.40
Kenville	1.25
Pac Eastern Gold	10.65
Pend Oreille	2.20
Premier Border	.36
Quatsino	.63
Sheep Creek	1.80
Silver Ridge	.17
Silver Standard	2.65
Vanada	.16½
Van Roi	.93
Western Exploration	1.30
Western Uranium	5.35
Woodbury	.40
OILS	
Anaconda	.13½
Anglo Canadian	7.35
A P Consolidated	.52
Calgary & Edmonton	16.75
Calmont	1.60
Commonwealth	3.60
Home	17.00
Okalta Com	2.85
Vanalta	.45
Vulcan	.60
INDUSTRIALS	
Capital Estates	20.00
Inter Brew	4.60
Alberta Dist	3.25
Alberta Dist V.T.	3.05

ROSSLAND MINES LIMITED

NOTICE

SHAREHOLDERS REGISTERED OR UNREGISTERED AND POSSIBLE PURCHASERS:

PLEASE NOTE that the present outstanding shares are to be exchanged on the basis of two old for one new "A" share. The exchange can be effected at the office of the Prudential Trust Company, Vancouver, B. C., Transfer Agent for Rossland Mines Limited, on and after the 25th day of September, 1951.

OH, BROTHER!.. can you spare a look?

	1939 Prices	1951 Prices
Prime Ribs of Beef	.18 Lb.	$1.00 Lb.
Pork Shoulders	.20 Lb.	.75 Lb.
Pork Legs	.24 Lb.	.85 Lb.
Lamb Legs	.25 Lb.	$1.05 Lb.
Bacon	.30 Lb.	.84 Lb.
Hams, Cottage Roll	.28 Lb.	$1.05 Lb.
Coffee	.37 Lb.	$1.03 Lb.
Tea	.52 Lb.	$1.07 Lb.
DRUG STORE NEEDS		
Nyal H. & H. Cough Syrup	.50	.50
Wampole's Milk of Magnesia	.25	.25
Magnolax	$1.00	$1.25
Hot Water Bottles	$1.00	$1.25
Tooth Paste	.25	.33

BUY YOUR DRUG STORE NEEDS FROM A DRUGGIST AND LET THAT DRUGGIST BE . . .

MANN'S DRUG STORE

Gas Essential to Copper Operations?

BILLINGS, Mont., Sept. 14 (CP)—The question of whether gas is essential to operations of the Anaconda Copper Mining Company was stressed today at a United States Federal Power Commission hearing.

The Commission is hearing a Montana power company application to import Alberta natural gas to ensure a safe supply for Anaconda.

HAVE YOUR FURNITURE EXPERTLY RECOVERED at the **Nelson Upholstery**
509 Hall Street Phone 146

Two Plead Guilty To Armed Robbery

SASKATOON, Sept. 14 (CP) — Two Vancouver men who pleaded guilty to armed bank robbery will be sentenced tomorrow.

In police court today, magistrate B. M. Wakeling remanded them to tomorrow for sentence after a plea for leniency was made on behalf of Pete Melnyk, 37, alias Carl Berrick, and John F. Hunter, 30, by their counsel.

Melnyk and Hunter pleaded guilty to robbing a Saskatoon branch of the Royal Bank of Canada of $10,731 a week ago and stealing an automobile owned by Marion Graham, a Saskatoon school teacher.

NEW STUDEBAKER TRUCKS and CARS

Now Available for Immediate Delivery

1948 ½-Ton Fargo Panel, A-1 Shape.
1941 Hillman Sedan, fair. Only **$450.**
1950 Austin, new car condition,
1937 Ford Sedan, new rubber, rebuilt motor, **$525.**
1930 Chrysler Sedan, not a rattle. One of the best old cars in town.

Bill DeFoe's Super Service
STUDEBAKER SALES and SERVICE
Phone 1234 Nelson, B. C.

Welcome VISITORS TO THE EXHIBITION

While you are in town drop into our store and see the largest selection of **CAMERAS** and **BINOCULARS** in the Interior of British Columbia.

KODAK and GERMAN Cameras From $3.25 Up

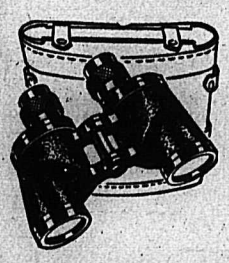

Zeiss BINOCULARS
6x30 (Coated) — $118.50
8x30 (Coated) — $129.00

Also **Hensold, Beck** and **Kassel, Spindler** and **Hoyer** and other well-known German, French and Japanese Binoculars,, ranging in price from:

$24.75 Up

VOGUE STUDIO
DEVELOPING AND PRINTING — PORTRAITS
All Kodak Supplies
480 WARD ST. NELSON

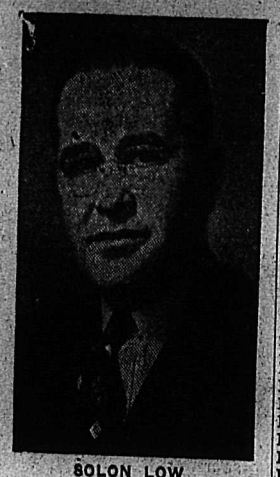

SOLON LOW

. . . National leader of the Social Credit party will be in Nelson September 24 to address meetings here. Mr. Low will tour the province this month to "get the feeling of the people of British Columbia."

He will start at Nelson and later visit Vernon, Summerland, Kelowna, New Westminster and Mission.

Remac Shows 1000 Foot Vertical Range

Reeves-MacDonald Mines, Ltd., now has its orebody sufficiently developed to show "remarkable uniformity" through a vertical range of nearly 1000 feet, according to a new report by the British Columbia Department of Mines.

The department said there was "little detecable difference" in outline of character of ore between serveral of the uppermost 50-foot levels. Average length of the main orebody is approximately 350 feet, the report indicated, with widths of 70 feet and a thickness of 40 feet. The body terminates in a wedge to the east, and in two tails on the west.

According to the report, the tails are as much as 20 feet thick, and are lower in grade than the main body. Full extent of the tails is not known, but one stronger hanging-wall tail has been traced for 250 feet.

The mine is located just above the International border near Nelway. According to reports last week, the mine attained a record monthly tonnage of 29,000 tons during August.

Delayed Action in Hypnotic Trance

WALLASEY, England, Sept. 14—(Reuters) — Two 16-year-old girls sank into a hypnotic trance Thursday, 18 hours after they had been hypnotized durindg a stage act. The hypnotist from the stage show was called to bring them around.

WIGINTON MOTORS LTD.
PONTIAC — BUICK . G.M.C. TRUCKS
Metal and Paint Work Specialty

CAMPBELL, SHANKLAND & IMRIE
Chartered Accountants
Auditors
576 Baker St. Phone 235

We Serve the West With Ellison's Best
WHOLE WHEAT AND VITA B FLOUR
Phone 238 or Call
Ellison Milling & Elevator Company, Ltd.

Gordon A. Sumner
NATUROPATHIC PHYSICIAN
I.O.O.F. Bldg. 505 Kootenay St.

'MAGNOLAX'
The Ideal Laxative
65c and $1.25 Per Bottle
City Drug Co.
"Nelson's Modern Pharmacy"
Phone, Day 34; Night 807-R
BOX 460.

Toronto Stocks

MINES (Closing Prices)	
Acadia Uranium	24¾
Akaitcho	1.22
Ankeno	.70
Amal Larder	.17
Anglo Huronian	11.50
Arjon	.18
Armistice	.10
Aubelle	.11
Aumaque	.27
Aunor	3.30
Bagamac	.20
Base Metals	.64
Bevcourt	.57
Bobjo	.18
Bonetal	.61
Boymar Gold	.11
Bralorne	6.85
Brewis R. L.	.26
Broulan	1.34
Buffadison	.10
Buffalo Ank.	1.35
Buff. Can.	.27
Calliman	.45
Campbel R. L.	3.70
Can Mal	.63
Cariboo Gold	1.40
Castle Treth	2.75
Central Patricia	.58
Central Porc.	.21
Centremaque	.16
Chesterville	.32
Chimo G	.19
Cochenour	1.65
Coniaurum	.68
Cons. Beatty	.45
C M & S	172.00
Conwest	4.00
Delnite	1.25
Detta R. L.	.13
Discovery	.34
Dome	19.15
Donalda	.45
East Malartic	1.15
East Sullivan	9.15
Eldona	.21
Estella	1.65
Eureka	1.08
Falconbridge	11.50
Frobisher	4.40
Giant Yel.	11.25
God's Lake	.40
Goldale	.17
Gold Arrow	.10½
Golden Manitou	6.90
Halorow	.15
Hardrock	.13
Harricana	.10
Heva	.15
Hollinger	15.50
Int. Nickel	41⅞
Joliet Que.	.53
Kayrand	.24
Kelore	.10
Kenville	.21
Kerr Addison	18.00
Kirk-Hudson Bay	.38
Kirkland Lake	.66
Kirk. Townsite	.15
Labrador	8.60
Lake Dufault	.77
Leitch	1.10
Little Long Lac	.72
Lynx	.14½
MacDonald	.86
Macassa	2.05
MacLeod Cock	2.91
Madsen R. L.	2.30
Magnet	.60
Marcus G.	2.19
McIntyre	75.00
McKenzie R. L.	.47
McMarmac	.10
Mining Corp.	18.00
Negus	.94
New Calumet	3.10
New Goldvue	.37
New Jason	.15
New Lund	1.65
Nipissing	1.90
Noranda	76.00
Normetals	5.00
Norzone	.14½
O'Brien	1.40
O'Leary	.24
Osisko	.96
Pamour	.90
Paymaster	.70
Pend Oreille	10.65
Pickle Crow	1.70
Powel Rouyn	1.11
Preston E. D.	1.65
Quebec Lab	.37
Quebec Man	3.15
Queenston	.60
Quemont	25.35
San Antonio	2.70
Sen. Rouyn	.21
Shawkey	.13½
Sherritt Gordon	3.85
Sigma	7.20
Silvermiller	1.61
Silanco	.25½
Siscoe	.76
Sladon Mal.	.66
Starratt Olsen	.65
Steep Rock	7.50
Sylvanite	1.30
Teck Hughes	.30
Thompson-Lund	.15
Tombill	.36
Torbrit	1.90
Trans Cont Res	.65
Union Mining	.14
United Keno	15.25
Ventures	14.00
Violamac	.90
Waite Amulet	12.35

OILS	
Anglo Can.	7.35
A P Consolidated	3.05
Atlantic Oil	3.05
B. A. Oil	22.85
Calgary & Edmonton	16.50
Calmont	1.60
Central Leduc	2.25
Chemical Research	1.20
Dalhousie	.42
Davies Pete	.36
Decalta	.28
Del Rio	1.30
Eastcrest	.20
Federated Pete	8.25
Highwood	.23
Home	16.75
Imperial Oil	39.75
Inter Pete	22.00
MacDougal Segur	.32
Mid Cont.	.41½
Nat. Pete	2.65
New Pacalta	.11½
Okalta	2.80
Pacific Pete	9.60
Royalite	18.50
Roxana	.22
Tower Pete	.41½
United Oils	.82
INDUSTRIALS	
Abitibi	20⅞
Algoma Steel	60½
Aluminum	111
Argus	14¾
Atlas St.	23½
Beattie Bros.	12½
Bell Telephone	39½
Brazilian	25¾
B.C. Forest	10⅛
B.C. Packers A	19¾
B.C. Packers B	19
B.C. Power A	30
Brown Co.	16⅜
Building Products	35
Burns A	55
Burns B	40½
Burrard A	7⅜
Can. Cement	90⅞
Can. Packers A	40½
Can. Packers B	34
Can. Breweries	20¼
Can. Canners	33½
Can Car & Fdy A	17½
Can. Oil	23½
Can. Celanese	61
Can. Dredge	43½
Can. Marconi	3.65
Can. Pacific Rly	34
Can West Lmbr	12¾
Cockshutt	40¼
C M & S	172
Cons. Paper	43
Dist. Seagram	29⅝
Dom. Bridge	65
Dom. Foundries	14½
Dom. Magnesium	13¼
Dom. Steel & Coal B	22⅜
Dom. Stores	12¼
Dom. Tar & Chemical	48¼
Dom. Textiles	14¾
Eddy Paper	25
Famous Players	15½
Fanny Farmer	29
Ford A	50
Gatineau	18½
Gatineau 5% pfd	101
Gypsum Lime	29
Int. Nickel	56
Laura Secord	14
Loblaw A	31¼
Maple Leaf Milling	10
Massey Harris	14⅜
M & O Paper	34
Mont. Loco	17
Moore Corp.	28
McColl Forntenac	36
Page Hershey	59½
Powell River	86¾
Power Corp.	29
Russ. Industries	26
Shawinigan	39½
Sicks Brew	21
Simpsons A	34
Simpsons pfd	94
Steel of Canada	36¾
Steel of Can pfd	36½
Union Gas of Can	19¼
United Corp B	45
United Fuel A	55¼
United Steel	11

DOW JONES AVERAGES

30 industrials—276.06, off .31, or 11 per cent.

20 rails—84.45, up .84, or 1.00 per cent.

15 utilities—45.55, up .06, or .13 per cent.

65 stocks—98.86, up .27, or .27 per cent.

THOMPSON FUNERAL HOME
"Distinctive Funeral Service"
AMBULANCE SERVICE
515 Kootenay St. Phone 361

FLEURY'S Pharmacy
Prescriptions Accurately Compounded
Med. Arts Blk.
PHONE 25

RADIATORS
CLEANED & REPAIRED
RECORING
Jim's Radiator Shop
301 Ward St. Phone 63

J. A. C. LAUGHTON
OPTOMETRIST
VISUAL TRAINING
Medical Arts Building
Suite 206 Phone 141

Philco Radio
Sales and Service
Jeffery Radio Service
Phone 1302 446 Ward St.
NELSON, B. C.

Have the Job Done Right
VIC GRAVES
MASTER PLUMBER
PHONE 815

DANCE TONITE
On B. C.'s Finest New Maple Dance Floor
9 TO 1
COMING! HIS EXCELLENCY
KING PERRY
and His Colored Band
SEPT. 21 and 22

ARE YOU PREPARED TO SPEND A LOT OF MONEY ON A NEW RADIO OR REFRIGERATOR?

We can put your present one in top working order for a very modest charge.

WELLS SERVICE SHOP
Nelson, B.C. 405 Hall St.

100 Years Ago Banks Had Trouble Changing $5 Bill

By FORBES RHUDE
Canadian Press Business Editor

If you walked into a bank today and asked it to change $5, you would be rather surprised if the bank said:

"Sorry, we are out of change."

Yet, 100 years ago or so, such a reply would not have been surprising.

For one of the problems of the time, for banks or businesses, was to get hold of enough bills and coins to carry on day-to-day transactions. All sorts of strange coins, including doubloons and Spanish dollars, crossed the counters in an attempt to meet the shortage. Banks, while sharing the problem, could at least alleviate it by providing a common place for valuation and exchange.

This situation is recalled in the current Monthly Review of the Bank of Nova Scotia, which tells about the beginnings of the institution in 1832, as a sort of foreword to the opening in Toronto Sept. 25 of the bank's new 25-storey executive office building.

One of the problems of getting started at all, even though the necessary capital had been subscribed, was to get enough notes and specie; though they were obtained in time from New York. And, in the early years, the agent at Pictou wrote to the head office at Halifax, 100 miles distant, to say:

"Gather all the sterling money you can for me and I will make some person going down with a sled call for it as soon as sleighing is good. Change is so scarce I find you have never sent enough of it here, for which you have suffered more severely than you are aware."

The Review comments:

"The problem, of course, was that of all young and expanding colonies—the heavy import needs which tended to drain off cash as rapidly as it was earned—but it was complicated in Nova Scotia by the bewildering array of gold and silver coins of various weights, fineness, and degree of baseness."

The bank remained within the Maritimes until the 1880s, when a branch was opened in Winnipeg in response to the lure of the "Northwest". But, from the first, due to farflung Maritime shipping enterprises, letters and advices flowed in from New York, Boston, London, Liverpool, Jamaica, Barbados, Martinique, Bahia, Pernambuco, "Demerary", Leghorn and Naples.

And, despite Canada-wide expansion, the Review says:

"Still, in a very real sense, Halifax is its 'home-town', just as the home towns of many of its officers, though they may be stationed as far away as Vancouver, San Juan, London or New York, are the cities, towns and country areas of the Maritimes."

Fined $250 on Manslaughter Charge

VANCOUVER, Sept. 14 (CP) — John Joseph Dillane, 52, today was fined $250 after his conviction on a charge of manslaughter.

The charge arose from the July 15 street-corner death of Stanley Deren, 53. The crown said a blow from Dillane's fist knocked Deren to the sidewalk.

The jury added a strong recommendation for "leniency and mercy." Dillane claimed he hit Deren in self-defence after Deren had swung at him.

MAKE YOUR CLOTHES LINE OUR TELEPHONE LINE
WEST KOOTENAY STEAM LAUNDRY
PHONE 1175 — 182 BAKER ST.

Haigh Tru-Art Beauty Salon
576 Baker St.
Phone 327

DONALD E. HUNTER
OPTOMETRIST
Gilker Block
542 Baker St. Ph. 1527

Ymir Dancing
EVERY
Saturday Night
MICKEY McEWEN AND HIS "MELODY MAKERS"
Come and Meet Your Friends in Ymir
DANCING 9 TO 1
ADMISSION 75c

Your Hat, Sir . . .!

It's time to put your Straw Hat in moth balls and select a new felt.

We have the right one for you . . .

- STETSON
- CREAN
- BILTMORE

$6.50 to $13.50

Emory's Ltd.
THE MAN'S STORE

WATCH REPAIRS
- ALL WORK GUARANTEED
- REASONABLE PRICES
- PROMPT SERVICE

CUTLER'S JEWELLERY
Phone 9
Nelson, B.C.

Why Pay More?

TO OUT OF TOWN CUSTOMERS
who purchase any of the used cars or trucks listed below. TWO DAY hotel accommodation will be SUPPLIED FREE.

1950 PLYMOUTH. Seat covers	$1995
1950 AUSTIN SEDAN—One owner. Low mileage	$1300

SUPER VALUE
'37 Studebaker Sedan
PRICED AT $550

1946 G.M.C. ½-TON. Priced at	$900
1949 G.M.C. 1-TON. Priced at	$1450
1936 CHEVROLET 2-DOOR SEDAN As is	$350
1940 PACKARD SEDAN. Priced at	$775

PONTIACS NOW ON DISPLAY BUICKS
VAUXHALLS 1951 GMC ½-TON PICKUPS

WIGINTON MOTORS Ltd.
Phone 122 Nelson, B. C.

NOTICE to FARMERS

A correction of an error appearing in yesterday's paper . . .

THE DATE OF THE FARMERS' DEMONSTRATION OF THE FORD 8-N TRACTOR IS

Sunday — Sept. 16

at 1 p. m., on Louis Bourgeois' Farm at Crescent Valley

Queen City Motors
FORD SALES and SERVICE
Phone 43 Nelson, B. C.