PROVINCIAL LIBRARY VICTORIA, B.C.

450

Nelson Daily News

WEATHER FORECAST

Kootenay: Cloudy Friday. Light winds. Little change in temperature. Low and high at Cranbrook 38 and 60, Crescent Valley 35 and 60.

5 CENTS A COPY | NELSON, BRITISH COLUMBIA, CANADA—FRIDAY MORNING, APRIL 8, 1949 | NUMBER 292

539 31 Mar. 50 Provincial Librarian Victoria B.C.

Green Urges Canada To Initiate Pacific Pact Talks

Matter of "Great Concern" to West Coast; Equal Any Country in Unifying Forces Claxton Replies to Critics

By GEORGE KITCHEN
Canadian Press Staff Writer

OTTAWA, April 7 (CP) — Progressive Conservative members brought the Government's defence policies under fire in the Commons again today and heard Defence Minister Claxton declare that Canada has made as great progress as any other country in the co-ordination and unification of her armed forces.

Capt. Howard Green (PC-Vancouver South) called for *Canada to take the lead in formation of a Pacific defence alliance*, similar to the North Atlantic Alliance signed earlier this week by Western countries.

Mr. Claxton in answering critics reported that the forces have just had their "best two motnhs" of recruiting since the war, with enlistments in the last six months up 81 per cent over the corresponding period of the preceding year, and said that if that trend is continued there will be enough men to build the forces up to required strength.

"What is more," he added, "the quality is of the kind we need."

There now were more than 40,000 men in the active force and 40,000 in the reserve. These compared with 75,000 in the territorial forces of England, formed on the same basis and for the same purpose. In addition, there were 20,000 civilians in the department doing work formerly done by service personnel.

VETERANS CRITICAL

His statement came as the Chamber finally disposed of $19,000,000 of supplementary defence estimates for the 1948-49 fiscal year. They had been before the House for three days.

The main criticism came from four *Progressive Conservatives*, all veterans — Wing Cmdr. Lawrence Skey (PC-Toronto Trinity), Lt.-Col. Alan Cockeram (PC-York South), Lt.-Col. Douglas Harkness (PC-Calgary East) and Capt. Green.

Mr. Skey plumped for a strong fighter-plane force, Mr. Cockeram criticized the storage of transport aircraft in a hangar near Toronto, Mr. Harkness asserted the Army was in no condition to meet an enemy.

Mr. Skey and Mr. Cockeram suggested Mr. Claxton's resignation if he could not do the job of strengthening the forces and be more frank with Parliament on defence matters.

At the House opening, Justice Minister Garson said good progress is being made with the compilation of evidence needed in the prosecution of an alleged *bread combine* in Saskatchewan, Alberta and British Columbia.

In the defence debate, Mr. Claxton told Mr. Green the question of whether the Government favors a Pacific pact specifically is one of Government policy on which he could not comment.

Mr. Green urged the Government to initiate discussions with other countries leading to a Pacific defence pact, declaring this was a matter of "great concern" to residents of the West coast.

He said Soviet advances in China affect Western Canada because, if aggression came, it might well develop in the Pacific and bring fighting on Canadian soil.

The easiest way for Russia to attempt conquest of North America would be by way of the Bering Strait, *Alaska, the Yukon and* down to Edmonton. Many Russian airmen had flown this route during the Second World War.

"Canada is so vitally affected by what is going on in Asia that she should be taking the lead in the matter of a Pacific pact," he said.

June 20 to August 28 Dates for Figure Skaters Limbering-Up

Fancy bladesters from across Canada and the United States, both amateurs and pros, will prime themselves on Civic Centre's ice surface here June 20 to August 28.

Some recruits for Mary Rose Thacker's Summer figure skating school are already booked with Nelson hotels, but just how many are coming is not known.

But one thing is certain: they'll come from all parts of the Continent. Miss Thacker, who has conducted the schools in Vancouver and latterly in Bremerton, had ice artists from as far East as New York. Some came from Winnipeg *and from Montana and Washington* cities to last year's sessions.

The school will be the second of its type in North American. The only other refresher course is given at Kitchener, Ont.

Spokane's figure skating crowd is reported as "thrilled" at the proximity of the school to their City.

The classes will be conducted Monday through Saturday from 6.30 a.m. to 8:15 p.m., but there will be recess during the Midsummer Bonspiel Week of July 3. There will be patch sessions, general skating and dancing taught each day.

Sunday afternoons will be devoted to dancing, and Fridays judges' school will be held. August 27 and 28 there is to be a dance conference and practical judging tests as a windup.

Test days will be July 31 to Aug. 28. Low tests will be given on short notice throughout the season.

The number of entrants for patch sessions will be limited by the number of patches. Civic Arena ice sheet allows 18 patches, or spaces for individuals, 20 feet by 37 feet.

Notices of the skating hours and *fees have been sent* all over the Continent. A program describes Nelson as an "ideal mountain resort, with the finest facilities for swimming, golfing, tennis, hunting, fishing, boating, riding, motoring, all in a beautiful setting of lakes and mountains."

Much of the arranging for the school has been done by Harry Swingler of Nelson, who became interested in the idea five years ago. His daughter Sidney, has attended the schools.

PERMANENT HOME?

Mary Rose Thacker *expects* the school will be "bigger and better than ever." She hopes to make Civic Centre the permanent home *of the school.*

The pro of the Vancouver Skating Club, who has been in Nelson looking over the field, was senior ladies' champion of Canada in 1939, 1941 and 1942. North American champion in 1939 and 1941, and winner of the Rosebowl for the outstanding woman athlete in Canada in 1941. She holds Canadian and United gold medals.

HURLS GAUNTLET, BUT P-Cs FAIL TO PRESS SHOWDOWN

OTTAWA, April 7 (CP)—Trade Minister Howe gave the Progressive Conservatives a virtual challenge to defeat the Government tonight—but the opposition didn't accept it.

He tossed it out during a bristling Commons exchange over a $850,000 item in his supplementary 1948-49 estimates to cover an advance to the George T. Davie Shipbuilding Company of Lauzon, Que., to enable it to complete ships under order from a firm in China.

J. M. Macdonnal (P.C.—Muskoka, Ontario), leading an opposition drive against the item, contended the advance had been made without legislative authority and urged that Mr. Howe allow it to "stand" pending further consideration.

Mr. Howe retorted that it would not stand. It was like any other item of expenditure brought forward for Parliament either to approve or disapprove. And if it was disapproved, he reminded the Chamber, it would mean "the Government is defeated."

There was a brief squabble over whether or not the item was legal and it finally was carried with George Drew, Progressive Conservative Leader, shouting "on division" — indicating disapproval without forcing a showdown vote.

Mr. Macdonnell, supported by Mr. Drew, contended that the procedure was "very high-handed" and just another instance of the Government taking a step and later asking Parliament to legalize it.

WANTS LAZARUS BACK, OR $2500

LOS ANGELES, April 7 (AP) — Lazarus, the now famous headless rooster which walks and crows, has been seized from the home of Mrs. Martha Green, she charged in a $2500 damage suit today.

Mrs. Green alleges the Society for *the Prevention of Cruelty to* Animals took the 3½-pound rooster froh her home without her consent.

She sued the Society and the operator of a pet hospital where she says the bird has been placed. She demanded its return or payment of $2500.

Mrs. Green set forth that she bought the rooster, sans head, April 2, and a few hours later it began crowing and walking. This, her suit states, was an act of providence.

She said she had a dream in which she was given a Biblical reference, viz: "But when the multitude saw it they marvelled and glorified God which had given such power unto man."

Thousands of persons visited her home, Mrs. Green stated, and two were healed after touching the *headless rooster's neck.*

STORMS SLOW QUEEN

LONDON, April 7 (Reuters)—The liner Queen Mary, homeward-bound from New York, radioed today she had ben delayed by gales and would dock at Southampton about 12 hours late. The ship, in which Mr. and Mrs. Churchill are passengers, is now scheduled to arrive early tomorrow.

Pin

—Central Press Canadian

Healthy Peter Wright, nine months old, is back home again in Kitchener, Ont., after being rushed to the Hospital for Sick Children in Toronto, Ont., where an open pin was removed from his throat. He swallowed the pin which became lodged in his throat.

—Central Press Canadian

This x-ray shows where the open pin lodged in the throat of Peter Wright. The child was rushed 80 miles from Kitchener *to Toronto with police cruisers* clearing the way.

Dalskog in Custody

VANCOUVER, April 7 (CP) — Counsel for Ernie Dalskog, the Vice-President of the rebel Woodworkers' Union, said tonight he believed his client was being held overnight in Sheriff's custody before being taken to Oakalla Prison farm tomorrow.

Dalskog earlier today was arrested and ordered to jail on a contempt of court charge after he refused to turn over $130,000 in union funds to a Supreme Court receiver.

The counsel, John S. Burton, did not say whether bail would be sought. He said he believed Dalskog is being held in a Vancouver hotel room overnight rather than be taken to city jail as is customary.

It was expected Dalskog would appear shortly on the contempt charge.

The money is an International Woodworkers of America strike fund, said seized by Dalskog when *he and Harold Pritchett, Woodworkers* Industrial Union of Canada President, led a union split last Oct. 3.

Mr. Justice A. M. Manson ordered *the former I.W.A. official to jail* after a last-minute hearing in Supreme Court chambers.

In an earlier hearing he issued an ultimatum that Dalskog turn over the funds by 3:30 p.m.

Dalskog defied the court order and was arrested for contempt.

COAST ELECTRICAL MEN ASK PAY BOOST

VANCOUVER, April 7 (CP)— A demand for a 15 per cent wage increase for electrical inspectors and electrical workers today was presented to the Civic Conciliation Committee by Local 213 International Brotherhood of Electrical Workers.

The Union is also asking greater wage differentials between various job classifications.

It's a Heavy Date

—Central Press Canadian

To keep from overtaxing the nerves, this young lady suggests that Mr. and Mrs. J. Q. Public get *going right away on their income* tax reports. Even if they use the short form, it won't be long now—April 30, to be exact, is the last day for filing.

CARR CASE BEFORE JURY TODAY

Loyal to Canada Before Russia Declares Accused

EVIDENCE DENIED

By DOUGLAS HOW
Canadian Press Staff Writer

OTTAWA, April 7 (CP) — The spectacular trial of Sam Carr rolled through its third day today with blunt denials by the accused of any link with Russian espionage and emphatic appeals by counsel to the jury on behalf of both his innocence and guilt.

The case, Canada's 19th *spy* trial, will go to the 11 men of the jury tomorrow after a charge by County Judge A. G. McDougall on the legal *aspects of the allegation that Carr* conspired with Russian Embassy officials to utter a forged passport for a Soviet agent. The 12th juror fell *ill today* and was *released* with the accused's approval.

It was Carr himself, cool and collected and occasionally grinning, who provided the court, including some 100 spectators with three hours of testimony in which he:

1. Said he knew no officials of the Russian Embassy here and was "not anxious to know them."

2. Denied with force that he would place his loyalties to Russia ahead of those to Canada and added that he saw no reason why their interests should conflict when neither had anything the other wanted.

3. Denied the evidence of Dr. John Soboloff of Toronto that Carr had asked him in 1945 to sign a passport application "to get someone in or out of the country."

4. Maintained that his activities for the Communist movement did not require him to use deceit or illegal methods or subterfuge.

Carr insisted that the *first he* heard of the spy probe was when it was announced Feb. 15, 1946, and flared across newspapers in New York. *He said he left Canada* a month before with a new Canadian passport to attend a Socialist convention in Cuba, had come back to the U. S. shortly after and remained in New York because his health was such that he did not feel up to living amid the "atmosphere" of the "propaganda cry" which promptly welled up in the Dominion. He was deported from the U. S. in February.

COVERING UP

It was the Soboloff evidence which Carr's lawyer, Joseph Sedgwick, singled out in his hour-long address to the jury as "the one living link" between Carr and the conspiracy to get a passport for an agent operating in Los Angeles under the name of Ignacy Witczak.

Sedgwick renewed Carr's contention that Soboloff had apparently been "panic stricken" in 1946 when the R.C.M.P. came to him and asked about the application he had signed, had sought a refuge, recalled the publicity given Carr, knew Carr was out of the country and decided to pin the blame on him.

Soboloff, said Sedgwick, was covering up for someone else than Carr.

John R. Cartwright, Crown lawyer, in another hour address, maintained that Soboloff's evidence tied in with other evidence that the Russians had someone in the Passport Office falsify a 1937 application by the real Witczak to make way for a 1945 renewal for the agent.

ALY FREE, RITA SAYS WEDDING WITHIN 4 WEEKS

PARIS, April 7 (AP) — A divorce decree was entered today dissolving the marriage of Prince Aly Khan and his British-born wife.

This leaves the Prince free to marry American Film Actress Rita Hayworth.

The judgment, signed by Court President Marcel Rousselet, said both parties were equally responsible for the failure of the marriage. Requests for divorce had been filed Joan Yard-Buller, a daughter of Lord Charston.

Miss Hayworth, former wife of Actor Orson Welles, told a reporter April 1 that she and the Prince hoped to be married "within four weeks."

MIDGET COW ONLY 2 FEET HIGH

EVERETT, Wash., April 7 (AP)— A midget cow discovered by an Everett man is claimed to be the smallest full grown cow in the world.

The animal is only three feet long and two feet high, and weighs 90 pounds. A veterinarian says she is *between two and three years old.*

Several cattlemen claim she isn't all cow. They say they believe she is a cross between a cow and one of the midget deer that abound on Whidbey Island, near here.

Guy Tower says he spotted the dwarf at a cattle auction in Snohomish County and made a private deal to buy her.

"She's the cutest little cow I ever saw. There's nothing like her in the world."

MONTREAL, April 7 (CP)—The navigation season opened in the Port of Montreal tonight—earliest date on record—with the arrival of the 10,000-ton freighter Mont Alta of the Montreal Shipping Company.

Slays Bear With Ax

—Central Press Canadian

Woodchopper Lester Viles of *Kingsfield, Me., is shown carrying* ax and bear that turned a run-of-the-mill day into a day of adventure and excitement. While cutting wood on a dam project, Viles saw the bear come out of his Winter den right next to him. When the bruin attempted to pet him with his deadly paws, Viles struck him with an ax and fled. Returning to camp, he took another ax and struck out after the animal. Following the trail of blood from the first wound, Viles stalked the animal into a thicket and with one blow killed the bear.

Threat of Budget Revolt Fades

LONDON, April 7 (CP) — The so-called "battle of the budget" was waged behind closed doors today and indications were that the Labor Government had the situation well in hand.

Theats of revolt within the party against what newspapers termed the "misery" budget apparently fizzled out.

Sir Stafford Cripps, Chancellor of the Exchequer, emerged smiling from the two-hour meeting of the Parliamentary Labor Party, one of *the largest such gatherings since* the Government took office. Sir Stafford was reported to have won endorsement of the tough new budget he brought down in the Commons Wednesday.

Back-bench critics were understood to have accepted his explanation that policies are realistic and inevitable.

The Parliamentary correspondent of the Evening Star described the meeting as a personal triumph for the Chancellor.

The Labor back-benchers opened fire on the budget Wednesday night ,terming it "appalling," "reactionary" and "not a socialist budget."

Sir Stafford pointed out that the amount added to weekly food costs was only a few pennies for each ration book.

There was particular bitterness among sections of the party which had been urging a cut in the cost of living as a means of consolidating Labor support in the country before the next general election.

NEW CREW TAKES FREIGHTER OUT

VICTORIA, April 7 (CP) — The lumber-laden freighter Seaboard Queen departed for Britain tonight with a full crew of Seafarers' International Union members.

The vessel had been strike-bound here since Friday when her Canadian Seamen's Union crew refused to take her to sea.

The S. I. U. sent over 30 men from Vancouver Thursday afternoon and violence appeared imminent as C.S.U. members threatened the newcomers.

Nearly a score of city policemen, however, maintained order and the C.S.U. men were ordered off the dock, forming a picket line outside.

Last night the Seaboard Queen was towed to anchorage at nearby Royal Roads. Today the new S. I U. crew were signed on and the vessel left for overseas.

SO BORING

PHILADELPHIA, April 7 (AP) — Dr. Roy G. Williams of the University of Pennsylvania wishes his brown rabbit would stop snoring in the middle of cancer expriments.

Williams said today that for the last year he has been observing cells in the ears of a big brown bunny with the aid of a miscroscope.

The rabbit has become so used to the routine now that as soon as the microscope is moved into position he dozes off and starts to snore, throwing the professor's instruments out of adjustment.

It just seems, Williams said, that habbits are easily bored.

OTTAWA, April 7 (CP)—Applications for television broadcasting licences from private firms in Montreal and Toronto will be reviewed tomorrow and Saturday at public meetings of the C.B.C. Board of Governors.

Johnson Overrides Minority To Win Vote for Coalition

Wins 526-94 Backing After Stormy 4½-hour Debate; Single Transferable Vote Issue Before Convention Today

By NORMAN MICHIE
Canadian Press Staff Writer

VANCOUVER, April 7 (CP) — Premier Byron Johnson tonight reined his Coalition team over the hurdles and carried his colors to a 526-94 victory in what amounted to a vote of confidence in the British Columbia Government.

In a stormy 4½ hour session at the annual B. C. Liberal party convention, he over-rode a vocal minority opposition to Liberal-Progressive Conservative union.

The Premier tramped down determined dissatisfaction cropping up during the hectic debate, aimed at the political fusion formed against the C.C.F.

He prepared to present a united front against the Socialist Party in the coming provincial election.

The ballotting was the climax to the convention. Delegate after delegate attested that the Coalition decision was their only reason for attendance.

The resolution, drafted by a committee headed by H. G. T. Perry of *Prince George, B.C., also included* a virtual adoption of the Hart formula for Coalition.

Premier Byron Johnson, who had outlined the formula, said during a heated debate on the resolution that the formula was a portion of the motion.

THE FORMULA

Under it:

1. Seats presently held by Liberals or a Liberal replacement nominee will not be endangered by Conservative nomination;

2. Seats now held by Progressive-Conservative Members will also be the property of the Progressive-Conservative portion of the alliance;

3. Where a Coalition Member (one elected over a former C.C.F. representative on a joint Liberal-Progressive Conservative ticket), is seated in the Legislature, a nominating convention composed of half Liberals and half Progressive Conservatives will nominate one candidate as a Coalition Member; and

4. Where neither party is represented in the Legislature a nominee of a similar joint convention will stand as a Coalition Member.

The stormy session saw Young Liberals and older delegates rise in protest. Almost 100 had their say, for and against the measure.

Premier Johnson, in an hour-long address, stressed the importance of the Coalition, and said its continuance in power would guarantee the movement into B.C. of outside capital.

Speaking of the proposed establishment of a $300,000,000 to $400,000,000 by the Aluminum Company of Canada, he said:

"As far as your Government is concerned, we are going to do everything we can to get them to come into B.C. Make no mistake about that.

"All they are asking for is the *water now running over our hills* into the ocean."

He also spoke of other provincial projects, including the proposed extension of the Pacific Great Eastern Railway from Quesnel to Prince George, B.C., and into the Peace River District.

"When we go to borrow money (for these projects)," he said, "we want to be able to say: 'We have a strong government that's going to be here for a long period of time.'"

600 DELEGATES

The meeting, comprised of more *than 600 Liberal delegates from all* over the province, appeared split on the issue of continuation of the Coalition union.

After the resolution, drafted by the Resolutions Committee, was introduced an amendment by Alderman Alex Fisher of Vancouver demanded that the debate on the *subject be adjourned* until a resolution on the single transferable ballot be considered. Several delegates joined in the protest, and member after member took the floor to object on procedural grounds.

Arthur Laing, President of the B.C. Liberal Association and Chairman of the meeting, moved Alderman Fisher's motion to the front. A vote on the amendment rejected it, and demanded a vote on the main issue of the convention.

As one delegate put it: "I've travelled 600 miles to settle this question, and I'm not going to be sidetracked now."

Pat Donahue, delegates from Westview, asked that the resolution be put over until Friday, until James Sinclair should arrive from Ottawa. Mr. Sinclair was said to be in Opposition to the Coalition.

G. F. Gregory of Oak Bay, pointed out that the Progressive Conservative Association would be in convention by that time, and that a wait would allow them to adopt a Coalition resolution giving their party a 50-50 split with the Liberals. At present Liberals hold 18 seats, Progressive-Conservatives 15 and Coalition candidates 3.

Mr. Gregory said the sensible thing to do was to endorse the *Coalition motion* today and get the edge on the Progressive-Conservatives.

Attorney-General Gordon Wismer, a former opponent of Premier Johnson's for the Government chief's office, also stressed the tactical importance of the adoption of Coalition.

He said the province was on the "eve of the greatest development in its history," and that its future should not be jeopardized for partisan reasons.

Speaking of the single transferable vote, an issue to come before the convention tomorrow, Premier Johnson said: "Forcing the issue on the single transferable vote (a system whereby a voter selects his party in order of preference, and has his defeated ballot transferred to his second choice) would break Coalition."

"The issue before you now," he said, "is whether or not you want Coalition to continue."

NO GUARANTEE

Don Lanskail, a Vancouver Young Liberal, said the extension *of Coalition "does not promise* security for capital investing in B.C.," and that the promised security could only be for "five or 10 years."

ATTAIN ACCORD ON CONTROL OF GERMANY

Agreement to Pave Way for Separate Gov't

"GOING WELL"

WASHINGTON, April 7 (AP) — The Foreign Ministers of Britain *and France today reached an "ac*cord in principle" with State Secretary Acheson about the future of Western Germany.

Foreign Minister Robert Schuman of France disclosed the development at the State Department after the three diplomats had met for two hours.

This marked the fourth time during the last few days that Foreign Secretary Bevin of Britain, Schuman and Acheson have conferred in an effort to settle their long-standing differences on how best to control Germany.

Talking to reporters afterward, Schuman said experts from the three sides now are drafting the exact wording of the broad agreement they have approved.

NO DETAILS

The three-power accord is ex*pected to pave the way for* establishment of a separate Western German Government later this year.

Schuman declined to give details but said "everything is going well," indicating that France's demands are being met at least partly.

Michael McDermott, State Department Press officer, said a formal communique announcing the results of the three-power discussions will be issued tomorrow.

In the past, France has insisted on strong three-power controls over the action of any German Government, with any of the three powers empowered to veto German decisions.

The French have refused to *merge their zone of Germany into* the British-American zone until this demand had been taken care of to protect France's future *security.*

Britain and the United States have shied away from giving France a free hand to review German actions but have lately indicated their willingness to reach some compromise.

To Mark Prayer Book Anniversary

By NORMAN CRIBBENS
Canadian Press Staff Writer

LONDON, April 7 (CP)—Anglicans throughout Britain will attend church in large numbers on Sunday, June 19, in recognition of the 400th anniversary of the Book of Common Prayer, first used in 1549.

Their brethern in all parts of the world will hold similar observances at the instance of the Lambeth *Conference, which at its last meeting* acclaimed the book as "the bond of union of the whole world-wide Anglican communion."

There will be a diocesan celebration in Rochester Cathedral, Kent, and thanksgiving services and courses of instruction on the origins of the book in all churches of the diocese.

The British Museum in London will display manuscripts and books connected with the prayer book, while the Anglican fellowship is sending out a travelling "Your Heritage" exhibition displaying a first edition of the 1549 prayer book.

This copy, said to be one of only three now existing, is owned by Rev. Hugh Longuet-Higgins, Rector of Brasted, Kent. Its final page bears evidence of price control even *in the 16th century. The last para*graph "strictly chargeth and commandeth that no manner of person shall sell this present book unbound above the price of two shillings and twopence the piece . ."

Coast Meat Up

VANCOUVER, April 7 (CP) — News on the price front was gloomy today for budget-weary Vancouver householders.

Beef prices have jumped by more than two cents a pound in the last two weeks, and pork prices are expected to be boosted soon.

Packers and dealers here say the price of live hogs and cattle in Calgary, source of most of the city's rabbits are easily bored.

meat, has been strengthening.

Pork, they warn, may rise three or four cents a pound after Easter.

And in This Corner—

VANCOUVER, April 7 (CP)—It looked like sabotage.

A cover-alled hotel electrician, today was trying to get a stage microphone working as B.C. Liberal Association Secretary Donald Howard read to convention delegates here a message from President Arthur Laing.

"Who, then, have we to fear?" cried Mr. Howard.

At that point the mike worked. And Mr. Howard had an answer: "Phfut, phfut!"

TOKYO, April 7 (AP)—The top money-maker in Japan last year, the Finance Ministry said today, was money-lender Masamitsu Moriwaki.

His income was estimated at 90,000,000 yen (about $329,670).

But, the Ministry complained, he hasn't paid his taxes.

"I have loaned 150,000,000 yen to others," Moriwaki said. "I have no cash."

NASHVILLE, Tenn., April 7 (AP)—Hymein Silverstein, 65-year-old tailor, was in stitches today—but he wasn't laughing.

Silverstein stuck his head in a rotating fan yesterday while standing on a box in his shop.

It was one time someone else had to do Hymein's stitching for him.

ROCHDALE, Lancashire, England, April 7 (CP)—Stone slabs were hurled across the room by a gas explosion when 70-year-old Arthur Radcliffe lit the fire in his living room.

The room was shattered, and Radcliffe, who escaped injury, found himself looking down a 12-foot well he did not know existed.

Contents of the well? Why it contained aging bottles of beer and whisky.

TORONTO, April 7 (CP)—Health Minister Martin, who signs the checks to Canadians eligible for family allowances, has a dandy private slogan for the scheme.

Reconstruction Minister Winters told a Liberal Party dinner about it tonight.

The slogan: "Recreation pays dividends."

TONIGHT—Sat. Complete Shows 7:00-9:05

Kiwanians Plan Colville Trip; Enjoy Music

For the Kiwanis Club Thursday evening it was lighthearted entertainment.

With an official program of music listed, the Kiwanians filled out the bill with song and laughter. Accompanied by two young Nelson accordionists, Miss Thelma McEwen and Art Nelson, members joined in a sing-song. The two artists gave duet performances that drew loud applause.

Three members, President Ken Gibbons, W. B. Montgomery, and Phil Robinson, plan to go to the divisional Kiwanis conference at Colville, Wash., April 29. Others from Nelson may also attend.

After the Colville conference, the "travelling gavel" will start its 1949 journey. Won last year by the Castlegar Club, the gavel will tour the entire Pacific Northwest district. It is carried by one club to another, and is finally held by the club which travels the farthest, with the most members. No club is visited twice.

To Revive Cruiser Marathon

OLYMPIA, April 7 (AP) — The revived Olympia-to-Juneau powerboat race will be started July 8, Lyle Iverson, Vice-Commodore of the Olympia Yacht Club, said today.

The first leg of the capital-to-capital marathon will be the international cruiser race from here to Nanaimo, B.C., Iverson reported about 130 boats are expected to enter this part of the race.

"We are expecting only about 25 boats to make the tough trip on to Alaska," he said.

ARTHRITIC PAIN

Don't suffer from wearisome, throbbing Arthritic Pain. Do as thousands of Canadians have done and get quick relief. Take Templeton's T-R-C's, specially made for effective relief of Arthritic, Neuritic and Rheumatic pain. 60c $1.25 at drug counters. T-86

PILE SUFFERERS

Don't tell us your piles are hopeless. Thousands of former sufferers tell us they had piles for 20 years, some longer. They are satisfied PYLTONE produces results. So it can for you. One bottle will prove its action in your stubborn case or price refunded at once. That's our guarantee of the new PYLTONE TREATMENT. PYLTONE goes directly to the internal cause, that's the reason for its success. $1.75 at all druggists.

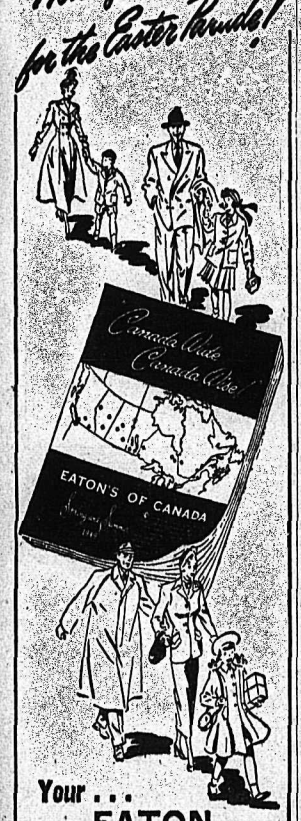

Painting By Nakusp Artist Wins Praise at Vancouver

NAKUSP B. C.—Miss. Ina Esterbrook who is completing her final year on her Bachelor of Fine Arts Course at Mount Allison University, has an abstract picture in blue entitled "Figure" showing at the Vancouver Art Gallery.

Palette, writing in the Vancouver Daily Province, describes the picture as the most original and significant of the exhibit.

Miss. Esterbrook is a daughter of Mr. and Mrs. Harris Esterbrook of Sackville and niece of Mr. and Mrs. Walter L. Maxwell of Nakusp.

Unemployment on Downward Trend

Springtime employment is starting to thin the ranks of jobless in Nelson district.

From an all-Winter high of 968, the unemployed men and women numbered 925 at the end of March. The figure comprised 852 men, 581 of whom were receiving unemployment insurance benefits, and 73 women, 59 receiving benefits.

Vacancies open were for skilled laborers, home aides and housekeepers. The unemployed, on the other hand, were unskilled workers, carpenters, truck drivers, cooks and salespersons.

A total of 114 of the men seeking employment were over 55 years old, and 12 of the women were over 40.

In the month of March, 1948, there were 640 claimants for unemployment insurance, 146 less than at the end of last month.

The claimants, however, were 213 less than in February.

A table, issued by the Department of Labor and based on sample labor force surveys in Canada and the United States, showed unemployment in Canada to be higher in February, 1949, than in the same months of 1948 ad 1947. It was slightly lower than in February, 1948 and always less than in the United States.

Unemployment, in terms of percentage of the labor force, was as follows:

	Canada	U.S.
February, 1946	4.7	4.9
February, 1947	3.0	4.3
February, 1948	3.2	4.4
February, 1949	4.2	5.3

Fishing Licences For 10 Japanese

VANCOUVER, April 7 (CP) — Ten Japanese-Canadians have been granted fishing licences since the March 31 lifting of the ban on B.C. coast licences.

The Fisheries Department reports there is no indication of a mass rush by the Japanese to re-enter the fishing industry.

Some of the Japanese, all of whom must prove they are British subjects, obtained more than one licence. Separate permits are required for each specific fishery.

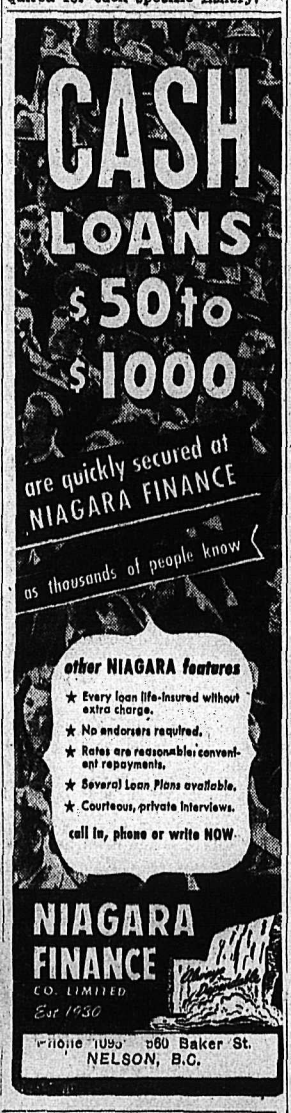

"Vote!" Electors To Be Urged Before Tuesday Bus Franchise Issue

"Get Out the Vote" will be drummed between now and Tuesday when Nelson ratepayers decide whether or not Nelson is to be served by Interior Stages buses.

The slogan was the essence of a public meeting in City Hall Thursday night. As Chairman H. D. Harrison termed it: "We want to see what the majority of the people want. Too often before there has been a minority vote."

The meeting promptly named three committees to get out the vote. Get-Out-the-Vote, Telephone and Transportation Committees were established whose job it will be to get as many of the electors as possible to the polls.

The Committees are:

Get-Out-the-Vote — Ald. N. C. Stibbs, Chairman; Ald. T. S. Shorthouse, J. A. Ferguson and J. B. Stark.

Telephone—George Pease, Chairman; Neil Derby, J. Fred Waters, W. Walkley, Ald. A. G. Ritchie, Ald. Alex Sutherland, with power to add.

Transportation — Ald. A. H. Allan, Chairman; Mayor T. H. Waters, Ald. N. R. Cardich, J. H. Longden and J. J. McEwen, with power to add.

Mayor Waters said that the transportation problem had been given a lot of consideration, and that in view chiefly that the present street railway system was worn out and catered inadequately to Nelson's population, the offer of Interior Stages, Ltd. to operate a bus service had been looked upon favorably.

To show the type of service that would be given, a two-week demonstration had been staged, and now arrangements to put the franchise question to a vote had been completed.

"Would not the initial indebtedness undertaken by the company in operating buses in Nelson have to come from Nelson people in the form of fares?" Mr. Walkley asked from the audience.

Bus riders, the Mayor answered, would only be paying their fare as they would on street cars. If Interior Stages lost on the proposition, the firm could not come back on the city.

"Will the City be hiring the bus service?" W. H. Foster asked. The Mayor replied "No."

Mr. Foster was of the opinion that the citizens of Nelson would pay for depreciation.

Depreciation was the ward of the company, Mr. Harrison said.

Ald. Alex Allan asserted that Nelson citizens had paid over the past years for street cars, and had got nothing out of it. Placing the street cars in good running order would cost $35,000, and a trolley bus system, $160,000.

"As far as the city is concerned, it's a losing proposition," he said. "We have decided that if Interior Stages can make the success of bus operation in Nelson that it has in Trail, let it do it."

SUGGESTS BUS AS SUPPLEMENT

Mr. Foster suggested that Nelson streets would not stand up under seven tons travelling over the 120,000 miles a year, and that repairs would mean expense to the taxpayer.

Asked what transportation he favored, Mr. Foster said street cars, supplemented with a city-owned bus, that would be tried out for a few years.

Referring to suggestions that the city stay in the transportation business, George Pease said: "Why dig out our money when we can get bus service for nothing?

"City of Nelson can not continue subsidizing departments, as it has been in the case of the street railway, in order to keep in businesses."

J. A. Ferguson reminded the group that the purpose of the meeting had been to get out the vote, and on his note discussion reverted to this topic.

The Weather

Synopsis: Showery weather was general Thursday evening along the B. C. coast and over the Northern Interior of the Province. Gradual clearing is expected to take place during the morning with moderate Westerly winds developing along the coast.

The active storm centre which was expected to bring rain to the Northern and central sections now appears to be travelling in a more Northeasterly direction and will bring rain and Southeasterly gales to the Queen Charlottes region by Friday evening.

Nelson	33	67
Regina	20	56
Calgary	28	59
Penticton	30	66
Edmonton	30	63
Vancouver	35	53
Victoria	41	51
Kimberley	29	62
Crescent Valley	27	66
Kaslo	32	61
Grand Forks	27	70
Spokane	38	65
Los Angeles	56	75

"Bomb" Is Damaged, But Not Hotel

EDMONTON, April 7 (CP) — A "bomb shy" Edmonton hotel owner just about scared the daylights out of the Edmonton police force today. He also cost the City Electric Light Department one voltage checking meter.

Early today a guest at the Banff Hotel on Jasper Avenue roused Proprietor Morris Gottfriend. Excitedly, he said a bomb was ticking away in the hall.

Proprietor Gottfried rushed down the hall and found a small metal box plugged into the electrical system. When he heard the box ticking ominously, Gottfriend took no chances. He ripped it away from the wall and tossed it out a window. Then he ran as fast as he could to the police station two blocks away.

The police demolition squad raced to the hotel with sirens screaming only to find the "bomb" was an electric light clockwork meter used to check electrical systems in Edmonton buildings.

Electric light officials glumly reported that tossing the meter out the window "did it little good." Its value: $30.

CLAIM GUERRILLA DANGER ELIMINATED

ATHENS, April 7 (AP) — The General Staff implied today the Greek Army has pulled the teeth of the guerrilla offensive in the Grammos Mountains.

However, the guerrilla radio, voice of Greek Communists, declared the guerrillas have destroyed or captured one Government Army brigade and part of another and "the wearing down of enemy forces is continuing with undiminished pressure."

P. D. MURPHY, LONG IN B. C. MINING, BURIED

VANCOUVER, April 7 (CP) — Funeral services were held today for Patrick D. Murphy, well-known British Columbia mining figure who died Tuesday at the age of 69.

He came to B. C. from Alabama in 1900 and operated mines in the interior of the province for a number of years before he became the president of a drilling firm here.

DEPOSITS INCREASE

OTTAWA, April 7 (CP)—Dominion Government deposits increased $10,838,000 to $106,660,000 during the week ended April 6, the Bank of Canada reported today in its weekly financial statement.

Chartered bank deposits decreased $26,933,000 to $511,812,000, while notes in circulation increased $8,723,000 to $1,252,168,000.

British Soccer

LONDON, April 7 (Reuters—Results of football games played today in the United Kingdom:

Third Division Southern

Newport County 0 Bristol City 2.

Deaths

By The Canadian Press

BUFFALO—Dr. Alphonse A. Thibaudeau, 64, head Pathologist at Roswell Park Memorial Institute.

WOODSTOCK, Ont.—Hugh Allen, 83, Liberal-Progressive member of the House of Commons from 1926 to 1930.

FLIN FLON, Man.—Tom Creighton, 75, President of the Hudson Bay Mining and Smelting.

FLEET, Hampshire, Eng. — Sir Seymour Hicks ,78, actor-producer and playwright.

THORNHILL, Scotland—Sir Hugh Stuart Gladstone, 71, Lord Lieutenant of Dumfries County since 1946 and authority on ornithology.

Newfoundland Curlers May Replace N. Ontario

WINNIPEG, April 7 (CP)—Official decision regarding Newfoundland as a replacement for Northern Ontario in the annual Dominion curling championships likely will be made by the three trustees of the championship trophy before the next Dominion finals in March.

Sen. J. T. Haig of Winnipeg, one of the three trustees, said in an interview here tonight that inclusion of Newfoundland always had been kept in mind by the trustees since inception of the national curling competition in 1927.

Northern Ontario had been included to allow a balaced 10-rink schedule in which representatives of all provinces would meet once, he said.

111th Secretary Is Honored

The 111th Ack-Ask Battery honored Miss Patricia Jones, Battery Secretary, with a presentation of a pressure cooker.

The presentation on behalf of the members of the battery, was made by Major E. W. White at a party attended by 60 people. Among guests were Regimental Sergeant-Major William Morris and Lieutenant W. F. Truswell, obth of Trail.

Miss Jones was leaving to marry David Walsh of Procter.

Women Outplow Men

CHILLIWACK, B.C., April 7 (CP) —Women are top plow jockeys.

A pre-medical student, Nancy Elliott of Lynden, Wash., edged Glen Jones of Chilliwack yesterday in the horse-drawn novice class of the annual plowing contest here.

But that wasn't all. Pretty, Jean Augustine, of Chilliwack, using a tractor, won the open class for women.

Tractors took the lead in the match, leaving horsemen, who have dominated it since 1873, virtually out of the picture.

The grand championship was won by Arthur Pahl, 18-year-old Chilliwack plowman, who using a one-furrow plow beat a number of veterans.

The youngest competitors were Eric Andrews and Pat Hickman, both seven years old, who plowed a neat furrow with a tractor driven plow.

BASEBALL SCORES

PCL

Portland 6, Los Angeles 4.
Seattle 4, San Francisco 2.
Hollywood 2, Sacramento 3.
Oakland 2, San Diego 3.

The Highways

1. Nelson-Cranbrook — Some sections broken pavement.
2. Nelson-Kaslo—Fair.
3. Nelson-Monashee — Difficult West of Edgewood.
4. Nelson-Nelway — Rough and some mud, M 0-8, M 29-42.
5. Nelson-Trail-Paterson — Construction at M 16. Some rough sections.
6. Rossland-Cascade—Closed.

Speed and load limits are lifted from all roads except Nelson to Goatfell on the Nelson-Creston Highway; Nelson-Nelway highway; from Fruitvale to Ross Spur; from Waneta to the Salmo River on the Nelway-Waneta highway; and on the Rossland-Paterson highway.

4 or 5 Years for Studies for Castlegar Dam

WASHINGTON, April 7 (AP) — The International Joint Commission was urged today to approve a plan to provide more water from Canada to increase the power output of Grand Coulee Dam in Washington State.

Senator Magnuson (D-Wash.), Frank Banks, engineer in charge of the Columbia Basin project in Washington, and a representative of the State's Department of Conservation asked approval.

Magnuson said if the Commission approves the proposal, Bonneville Power Administration and the British Columbia Government can start negotiations for an international agreement to carry out the plan.

The Columbia Basin Commission of Washington proposed the British Columbia Government construct an earth and rock dam on the Columbia River at Castlegar, B.C. to store water in the Arrow Lakes.

The reservoir, it was said, would store about 7,000,000 acre feet of water which could be released to turn Grand Coulee Dam generators in low water seasons.

Magnuson told a reporter after the meeting that unexpected problems had arisen but he still believes it feasible for the Commission to approve the project and allow the B.P.A. and the British Columbia Government to commence negotiations.

He said a preliminary report from engineers showed the water at Castlegar is 60 to 70 feet deep. This will require careful studies to determine if their is solid enough foundation for the proposed dam.

"There is no reason," he said, "why the B.P.A. and British Columbia negotiations cannot start.

"This would expedite the construction.

"It seems now that it will be four or five years before the dam can be constructed but we are in favor of it for we still will need the additional water to generate power at Grand Coulee Dam, even though we can get no immediate relief."

Wary India Wields Stern Hand Against Reds

By MARC PURDUE

NEW DELHI, April 7 (AP) — India is looking warily to the North and East, watching the advance of Communism which may engulf all of the Asian mainland.

As yet, India shows neither alarm nor nervousness. Her Government, in power for less than two years and still an interim administration because the new constitution is not yet effective, has become the most stable and secure in Asia.

The Government has demonstrated its opposition to Communism by dealing swiftly and sternly with Communist attempts to create disorders and disruptions. While it pushed several socialistic projects, it also has gone to some lengths to encourage capitalism, both Indian and foreign. It has shown reluctance to cut all India's connections with the British Commonwealth.

But countering all such signs of solidarity with the Western democracies are repeated Government statements that India has no interest in joining either East and West.

Anti-Communist sympathies are not yet sufficient reason for India to bind herself to any bloc, they say. Whether such sympathies will ever become sufficient depends on the Communists.

$10 SCHOOL TAX MIGHT REPLACE POLL TAX

VANCOUVER, April 7 (CP) — City Council may drop the poll tax —only to impose a new levy which has been lying dormant.

Ald. Archie Proctor, Chairman of the Civic Poll Tax Committee, said his group has unanimously recommended to the Finance Committee the disputed levy be dropped and the Council find an alternate means of raising an equal sum.

Proctor said most likely alternate would be the School Tax Act.

But the gimmick to the school tax plan is this: Under its terms, the minimum levy is $10 a year—twice the present poll tax fee.

UNIFORMS FOR SLAV TWO-YEAR MEN

BELGRADE, April 7 (AP) — Yugoslav miners who finish one year in the pits and agree to serve another will have the right to wear a uniform. The new ruling was published by the Yugoslav Press today. It is presumably an incentive for greater production of ore for export.

DOCTOR TO STAND TRIAL

QUEBEC, April 7 (CP)—Dr. Louis Lacasse today was committed for trial on six charges of performing illegal operations, one dating back to November 1947. Preliminary hearing on all charges was held in camera. The court granted Dr. Lacasse his freedom on cash bail of $5000.

RUSSIANS LOSE OUT IN CLASH AT U.N. MEET

LAKE SUCCESS, April 7 (CP) —The United Nations Steering Committee beat down bitter Russian protests today and ordered wide-open General Assembly debate on the Communist prosecution of churchmen behind the iron curtain.

The Russians thus suffered a sharp defeat in their first major clash with the Western Powers at this Spring session of the Assembly which opened Tuesday.

The test was on a joint Australian-Bolivian proposal that the Assembly Act on the trials of Josef Cardinal Mindzenty in Hungary and 15 Protestant clergymen in Bulgaria. The vote was 11 to 2, with Iran abstaining. Russia and Poland cast the negative votes.

The United States suggested yesterday that the trials be considered by the Assembly as violations of the Hungarian and Bulgarian peace treaties, but the United States agreed before the vote to support the joint Australian-Bolivian proposal.

Soviet Deputy Foreign Minister Jakob A. Malik insisted that Hungary and Bulgaria had acted properly in the trials and demanded that the U. N. keep hands off.

The Steering Committee recommended that the question go first to the Assembly's 58-nation Political Committee No. 2.

The decision may be challenged on the floor of the Assembly itself but in view of one-sided vote there appeared little chance of a reversal.

The Steering Committee meets again tomorrow morning. The first business then is to decide whether to recommend assembly debate on the Dutch-Indonesian conflict.

"WARMONGERS"

In some of the harshest language heard in the United Nations, Malik flayed the imprisoned church dignitaries as "criminals, renegades and warmongers."

He argued that discussion of the case would be a violation of the United Nations Charter "by those who want to stick their noses into other peoples' backyards."

Canada was among the powers named by Malik as making what he called "libellous slanders' against Hungary and Bulgaria.

George Ignatieff, principal advisor to the permanent Canadian delegation, had told the committee of Canada's "abhorrence" of the trial of Cardinal Mindszenty of Hungary and the 15 Protestant Church leaders in Bulgaria.

Malik charged that the religious leaders' primary aim was to start a new war.

"We must be thankful to the Government of Hungary and Bulgaria which caught these warmongers," he said.

The United States, strongly supported by Canada, yesterday proposed that the trials be considered as possible violations of the peace treaty with Hungary and Bulgaria.

Pyramid Clubs Under Police Eye

TORONTO, April 7 (CP)—Police Inspector Albert Lee hinted today that operators of pyramid clubs, mushrooming in Toronto, may be prosecuted. He said Morality Department officers have carried on some investigation, result of which will be placed before the Crown attorney.

The inspector said prosecution of club operators is possible under the Lottery Act.

The clubs started in the United States and were introduced in Toronto recently. The system is to hold parties to which members bring $1. By progression a club member's name works to the top of the list and theoretically he can wind up with $2000.

BUYS BUTTER BY TON, PROFIT AT 49 CENTS

TORONTO, April 7 (CP) — One Toronto food market is selling first-grade butter at 49 cents a pound, nine cents below the Government wholesale floor price, but operator Dave Davies says he still makes a profit of "about one cent a pound."

"I am buying the butter by the ton from Saskatchewan," said Davies, who established the bargain price to attract customers. Elsewhere in the city butter sold from 58 to 62 cents.

ST. JOHN SUPERINTENDENT TOURING B. C. UNITS

VANCOUVER, April 7 (CP) — Superintendent-in-Chief of the St. John Ambulance Association in Canada, Margaret MacLaren of Ottawa, arrived here today for a 10-day inspection of British Columbia units.

Daughter of a former Lieutenant-Governor of New Brunswick, Miss MacLaren said there are 3000 women engaged in St. John Ambulance work in Canada. She said B.C. was one of the first provinces to train nursing cadets.

EXPECT SURRENDER

RANGOON, Burma, April 7 (AP) —The Burmese Government expects to receive tomorrow the surrender of Karen tribesmen, who have been in rebellion for almost 10 weeks.

The military branch of the Karen National Union (K.N.U.) will lay down arms in a capitulation ceremony scheduled for tomorrow morning in shell-torn Insein, 10 miles North of Rangoon, Government officials said.

KILLED IN TEST FLIGHT

WINDSOR, Ont., April 7 (CP) — A solo test flight for his commercial licence ended in death today for William Coutts, 21, of Tilbury, Ont., when his light plane crashed as he was landing at Windsor Airport.

New spring colors in our ever popular range of smart style shoes at new reduced prices, Ivory, grey, green, red, navy, AAA-B, 4-10.

FINK'S
Mezzanine Shoe Department

Hold Last Rites At Nelson for Mrs. N. Chanter

A host of North Shore and Nelson friends attended funeral services held Thursday at St. Saviour's Pro-Cathedral for Mrs. Nellie Sarah Wolferstan Chanter, North Shore resident for 26 years, who died in Kootenay Lake General Hospital Tuesday. Officiating were Rev. M. C. T. Percivall of Procter and Rev. T. L. Leadbeater.

Mrs. Chanter, wife of F. H. W. Chanter, had resided with her husband at Longbeach until 18 months ago, when they moved to Willow Point.

Two hymns were sung, "Dear Lord and Father of Mankind," and "Crossing the Bar."

Interment was in the family plot in the Anglican Church plot at Nelson Memorial Park. Pallbearers were H. C. Carne, K. K. Eaton, E. C. Hunt, Conway Rutherglen, George Scott and Eric Smith.

LABOR SLIPS IN LONDON COUNTY COUNCIL VOTING

LONDON, April 8 (Friday) (CP) —The ruling Labor Party slipped badly in Thursday's London County Council elections, the first to be held after the announcement of the new British budget calling for higher food prices and continued heavy taxes.

A dozen counties elected councils for the next three years Thursday, the day after the budget was published but major interest centered on the L.C.C. voting.

Partial returns today showed: Labor's 3-1 majority over the Conservatives on the 129-seat L.C.C. seemed to be falling to less than 2-1. Seven-eighths of the 129 seats — approaching two-thirds—had been decided.

Labor had won 43, Conservatives 34, and the Liberal Party one, three Communist candidates were beaten.

SEAMEN'S AGENT PAYS FINE

MsADAM, N.B., April 7 (CP) — Edward Reid, Saint John Business Agent for the striking Canadian Seamen's union (TLC), pleaded guilty in McAdam Police Court tonight to a charge of assault causing actual bodily harm.

Magistrate George F. Craig imposed a fine of $100 or two months. Reid paid the fine and left McAdam immediately.

Information against the union's business agent was sworn by William Norfolk, one of several injured members of the rival Seafarers' International Union (AFL).

The case arose from Tuesday's brief fracas in a McAdam Hotel between about 25 men from Saint John and approximately 30 S.I.U. men. The latter had left Montreal to replace at least one of the striking C.S.U. crews at East coast ports. winners of the Fort Francis-Winni-

BABY'S CONSTIPATION SERIOUS IF NEGLECTED

BABY'S daily movements are something of which absolutely accurate track must be kept. When he misses, something must be done at once. Constipation is serious for baby.

Mrs. John T. Reid of Hespeler, Ont., has this to say: "Having had seven children and having used Baby's Own Tablets for all seven can say they are the best and gentlest regulator for children. During teething Baby's Own Tablets were a boon to me as they cleared up at once any digestive disturbance or fretfulness."

Equally effective for simple fever, teething troubles, upset stomach and other minor ailments of babyhood.

Quick in their action. Sweet-tasting—easily crushed to a powder, if desired. No "sleepy" stuff—no dulling effect. Get a box today. Sickness so often strikes in the night. 25 cents. Money back if not satisfied.

If BACKACHE is Holding You Back

It's Dodd's You May Need!

When your kidneys act up and backache follows—get and use Dodd's Kidney Pills, the 50-year-old Canadian remedy. Dodd's Kidney Pills quickly and safely help restore your kidneys to normal action—help relieve backache and that "tired-all-the-time" feeling by treating the kidneys. Ask any druggist for Dodd's Kidney Pills, look for the blue box with the red band. 156

Dodd's Kidney Pills

SPOKANE Hotel

A cordial welcome awaits you at this friendly Hotel . . . Conveniently located across from City Ramp

GOOD FOOD

Garage . . . Your reservation in advance of your arrival will help us to better serve you.

NOTED FOR

Famous Silver Grill Coffee Shop
1ST & STEVENS

THE SAFETY GARAGE
SLOCAN CITY, B.C.

Opened under new management by
MR. DAVE HAWKA

All car repairs and body works including welding.

We handle all TEXACO PRODUCTS

Service available at all hours

NEW! IMPROVED
ODEX SOAP
1 Gets skin really clean
2 Banishes perspiration odor
3 Leaves body sweet and dainty

Odex makes a deep cleansing lather that is mild and gentle for face, hands and daily baths. Odex is ideal for family use.

AVOID OFFENDING —USE ODEX

At Signing of Atlantic Defence Treaty

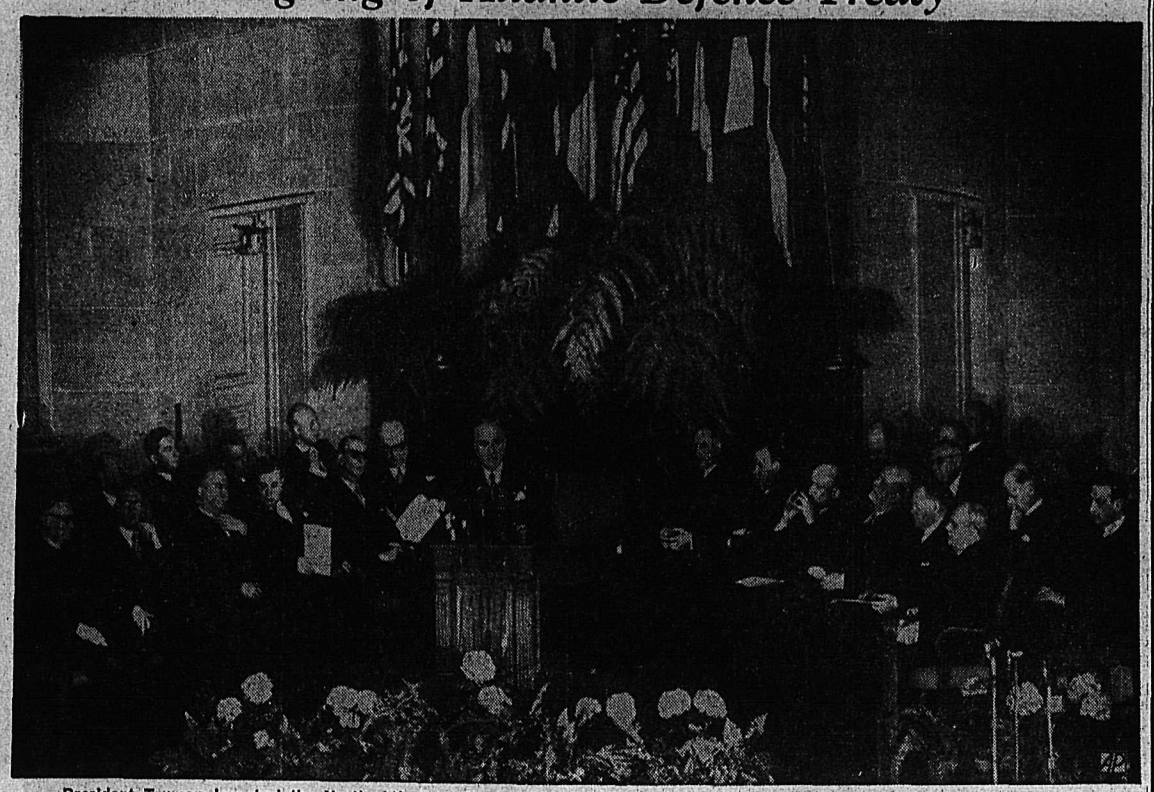

President Truman launched the North Atlantic defense treaty this week with a declaration that it will be a positive influence for peace and a "shield against aggression." Foreign ministers and ambassadors (seated on stage) heard him speak before placing their signatures on the document.—(AP Wirephoto.)

Soroptimist Tag For Welfare Aid

A special project known as home-maker service by which a practical nurse is supplied to homes where the mother, through illness or unfortunate circumstances has to be in hospital, or unable to care for her home and children, is a part of the welfare work of the Soroptimist Club of Nelson.

The club is holding a tag day Saturday, proceeds of which will go toward the welfare work.

The home-maker service is given through the recommendation of the doctors or the Social Assistance Branch. The club is also responsible for the upkeep of the children's ward at the hospital, having entirely furnished and equipped it at the outset, also supplying curtains for the women's public ward.

During the war years the club contacted a "sister" club in the British Isles to which parcels were sent, and still are, sending alternately food supplies and soap, etc., for distribution. Also Red Cross work has been undertaken and the Soroptimists are working on layettes in response to the appeal from the Red Cross.

PHONE 144 FOR CLASSIFIED

Want to express your feeling in a way she'll understand?

Say it with Flowers from MAC'S Florists & Greenhouses PHONE: 910 – NELSON, B.C.

Kimberley Council Gives Hand to Marysville Heads

KIMBERLEY B. C., April 7 — The Mayor and Council of Kimberley paid a visit to the Commissioners of newly-incorporated Marysville. The meeting discussed the problems of the new village in connection with bylaws, zoning, parks, buildings, and the various responsibilities of the Council members.

Such matters as light, water and sewer disposal were mentioned, and the Kimberley delegation promised to assist in these fields. Highlight of the evening was the presentation of a gavel by Mayor Clifford Swan of Kimberley to Reeve Steven Waites of Marysville.

Propose $47.50 For Bartenders

Conciliation Board has recommended a $7.50 a week wage hike to Nelson Local, Beverage Dispensers Union—$2.50 more than was offered by the Hotelmen's Association. The Board also suggested $1.10 per hour for short shift workers, an hourly increase of 10 cents.

The pay rate was said Thursday by a Union executive to be agreeable to the bartenders, but the hotelmen have not yet made known their attitude.

The agreement was to be in full force and in effect from Dec. 1, 1948, to Dec. 1, 1949.

In first negotiations, which opened Nov. 16, the bartenders asked a $10 weekly increase to $50. Offers up to $45 were refused.

Proceedings effect owners and bartenders in seven Nelson hotels.

On the Conciliation Board were William Irvine, Chairman; D. D. McLean, bartenders' representative; and J. P. Morgan, hotelmen's representative.

Puss, Hen Share Post-Natal Care

COROMANDEL, N. Z. (CP) — A very strange family is doing nicely here. When a half-wild cat gave birth to five kittens in a fowl-run, a black hen promptly adopted the kittens. She sits on them day and night as if they were eggs or a brood of chickens, tucking them under her for warmth and refusing to let them stray away.

The cat seems thoroughly happy to have found such a devoted nurse. Only when the mother returns at regular intervals to feed her family does the hen strut away for a short distance with matronly dignity.

Start Work for June Opening of Cranbrook Cabins

CRANBROOK, B.C., April 7 — Last year's $18,500 debenture bylaw endorsed by ratepayers for construction of additional bungalows, office and caretakers' quarters for the City Tourist Camp will not quite cover the necessary work, but the gap will be filled by employing City work crews for painting and technical installation work.

The construction work has started at the top of the hill in the City Camp, preparing for opening 4 in June. Contract was awarded to a Cranbrook contractor, Joseph McDonald, whose bid was $14,445 for construction work only, and was lowest of the three tenders submitted for the specifications.

The additional work will provide two double bungalows, or four self-contained units in addition to the administration accommodation.

Rockefeller Group To Finance Memoirs Of Mackenzie King

OTTAWA, April 7 (CP)—Former Prime Minister Mackenzie King today announced that he would write and publish his memoirs under the sponsorship of McGill University and financed by the Rockefeller Foundation of New York.

The Foundation trustees have voted an appropriation of $100,000 to McGill University to be used over a period of three years for this purpose. This fund would be used "exclusively in the study and preparation of materials in my possession by persons especially qualified for such work."

Mr. Mackenzie King said he had yet been unable to "make a beginning on anything in the nature of memoirs" because of his illness and other reasons.

Nelson Companies Registered

VICTORIA, B. C., April 7 (CP)—Twenty-nine B. C. Companies were registered at the Legislative Buildings in the week ending today, 19 of them with headquarters in Vancouver.

Registered from elsewhere: J. R. Ramsden Ltd., $25,000, Nelson; Moebes Construction Co. Ltd., $25,000, Nelson.

Registered extra-provincially: H. R. Carson Ltd., $90,000, Cranbrook, head offices at Lethbridge.

OLDEST B.C. BAR MEMBER CELEBRATES

VANCOUVER, April 7 (CP) — Oldest member of the British Columbia bar, Magistrate W. W. B. McInnes, today celebrated the 40th anniversary of his appointment to the bench here.

On this day in 1909, he was appointed a county court judge, following 16 years of law practice.

Kinsmen Name Committees for July 1 Events

With plans for a gigantic Dominion Day celebration under way, the Kinsmen Club has named committees to handle the varied events.

Queen contest, an annual event for several years, soap box derby, children's sports, baseball tournament, Caledonian sports, dances and a Midsummer hockey game are lined up in the service club's tentative program. General Chairman is George C. Wallach.

Committees named:

Queen contest—J. C. Muir, Lloyd Catley, Percy Pullinger, A. K. McAdams and J. H. Nuyens.

Soap-box derby — Walter Duckworth and Alan Barton.

Children's sports — R. C. Welton and Frank Stringer.

Refreshments—Steven Price and Joseph Farris.

Baseball tournament — Leigh M. McBride.

Hockey — Carmen Hancock and Leo G. Atwell.

Dances—Vern Vance and R. C. Welton.

Caledonian Sports—J. C. Muir.

Kimberley Boxers To Fight at Creston

KIMBERLEY, B. C., April 7—Eight members of the Kimberley Boxing Club will visit Creston Friday to appear on a card there.

Main bout will be a four-rounder matching Earl Green of Kimberley, ex-amateur heavyweight champ of the Kootenays, with Herman Nathe of Creston. Howard Ray of Kimberley will go four rounds with Bill Martin of Creston, and Bill Hanson of Kimberley will go the same distance with L. Rota of Creston.

Jack Butala of Kimberley, at 144, will meet Syd Gartland in four rounds. Three-round bouts will see Vic Burton, 180, of Kimberley, fight Jack Huscroft of Creston, and Peter McMahon, 128, meet J. Jackson of Creston. The boys will be accompanied by Herb Stanton, coach and trainer of the Kimberley Club.

$1432 From Seal Campaign at Fernie

FERNIE, B.C., April 7—The 1948 Christmas seal campaign at Fernie, carred out for the Tuberculosis Society by the Fernie Rotary Club, was recently wound up with $1432 realized for the work of the Society. Chairman of the campaign was Stanley Thorne, and he was assisted by a volunteer in a wheelchair, Miss Monica Bella, who served as typist and helped handle the mail.

The oldest state in Europe is believed to be San Marino, Tiny independent republic of 38 square miles located in Eastern Italy.

SAVE! NEW 1949

MISSES SUITS

at a SUPER SAVING!

Bay stores across Canada pooled their vast buying resources to bring you this great suit value. Six copies of higher priced styles, carefully chosen for newness, fashion and wearability, in Spring's richest shades. All at one low super value price. — 29.50

• Wool Serge and Wool Crepe

• Sizes 12 to 20

The "Bay" invites you to attend their SPRING FASHION SHOW, In the Civic Theatre, on Monday evening, April 11th and Tuesday evening, April 12th., presented by the Wohelo Club of St. Paul's United Church. Fashion Show continues following the first feature picture of the evening with no extra admission.

Your Spring Suit
May be purchased on The Budget Plan—
$5.50 down and the balance in 90 days
No carrying charge

Hudson's Bay Company.
INCORPORATED 2ND MAY 1670.
NELSON, B. C.

Ask for it either way . . . both trade-marks mean the same thing.

P-54

FOOT GUIDE—Andre Pousse guides his bicycle with his foot as he rides with Pierre Gousset in the Paris six-day race.

Aussies To Sell Royal Tour Autos

SYDNEY, Australia (CP)—Twenty automobiles built specially for use by the Royal Family on their Australian tour are to be sold at Sydney.

The cars will be stripped of all special fittings including blue right-of-way lights, royal standards, and two-way radio sets. Selling price of the cars will range from $4000 to $6400.

Cancellation of the tour has left many legal tangles. Window seats along the proposed route that were sold are likely to constitute a headache to both buyers and sellers. Many windows were paid for in full and authorities believe that no refund can be claimed legally. On the other hand it is believed no claims can be enforced for the balance of payments on windows where only a deposit was accepted.

Money spent on brightening up cities and towns is not considered lost. Many city councillors express the view that the improvements are permanent and should have been done years ago.

The Federal Government will invite the King and Queen to make the trip in 1950 if the King's health will stand it.

LONDON (CP)—A suggestion was made to the Court of Common Council that a reconstructed London street should be renamed Prince Charles Street after Princess Elizabeth's son.

Nakusp Auxiliary Plans Tea, Dance

NAKUSP, B. C., April 7 — Twenty-one members attended the April meeting of the Women's Auxiliary to the Canadian Legion, Mrs. R. McCulloch presided.

Arrangements were made to hold a tea and bake sale in mid-April. A cabaret dance was planned for later.

A baby layette is being planned by the members.

P.T.A. ORGANIZED AT GOLDEN

CRANBROOK, B.C., April 7 — East Kootenay's newest Parent-Teacher Association was recently organized with an enthusiastic membership at Golden.

D. A. Gilmour, Principal of Golden School, was elected Honorary President; W. R. Lenny, President; Rev. W. E. Sieber, Vice-President; Mrs. F. Woods, Secretary-Treasurer, and Membership Committee members, George Keenleyside, Mrs. A. A. Spowart and Whit Moyer.

"GOOD CITIZEN" DIES

VANCOUVER, April 7 (CP) — Funeral services wil be held here Saturday for Edmund H. (Gramp) Milnes, first Scout leader chosen for the citizenship honor.

Vancouver's "good citizen of 1943," he died in his 78th year after more than 30 years of service to the city's youth.

Mother and Sons Face Murder Charges

WHITESBURG, Ky., April 7 (AP) —A mother and her three sons were held on "temporary" murder charges today in connection with the disappearance of the husband and father, Sheriff Herman Combs reported.

The Sheriff identified those held as Mrs. Amanda Ison, 48, and sons Ruben, 18, Bruce, 16, and Luther, 14.

He said they were arrested after a fourth son, 11-year-old Albert, told a schoolmate of how his father, Herman Ison, had been killed and buried behind the family's store.

The Sheriff said Ison, 50-year-old merchant, disappeared March 5. He owned the general store at Kingdom Come and a small farm adjoining it.

WOMEN PAY BIG PRICE FOR POOR "BLOOD MAKE UP"

You women who feel and look "washed out"—limp and droopy—may be paying the price of hemoglobin shortage in the blood.

Nature's regular monthly demands on a woman's system often tend to bring about this shortage of the vital red coloring matter in the red blood cells. Try Dr. Williams Pink Pills.

They help increase hemoglobin where there is a shortage of it due to iron deficiency and help chase away that "leaden" feeling of tiredness so often due to this condition. Start your course of Dr. Williams Pink Pills today. Ask your druggist.

TO BUILD BARGES FOR YUKON

VICTORIA, B. C., April 7 (CP)—A contract to build two, 52-foot power driven barges for the Yukon has been awarded Victoria Machinery Depot Co. Ltd.

MEN, TOO—
Want Easter Shoes

Select your shoes from our stock of

SLATER $14.50 to $16.50
RITCHIE $10.50 - $14.50
GALE $8.95 - $10.95

THE SHOE CENTRE
Your Family Shoe Store
553 Baker St.
Phone 895 Nelson

Beauty Hints

By IDA JEAN KAIN

Before Tackling Rugged Exercise Check Heart and Blood-Pressure

The average man doesn't give a hoot about what happens to be the fashionable beltline for 1949—and that a waistline 5 to 6 inches less than the chest measure is stylish. What does concern him, however, is that a longer beltline means a shorter lifeline.

To get right down to cases...if your waist and chest measurements are equal, you're in bad shape, from every standpoint. And when the beltline exceeds the chest measure, you're headed for trouble.

But a corporation front is the penalty for excess fat, flabby muscles and gravity. The remedy is to stop eating to belt-bulging proportions, curtail spirited beverages, and exercise to put tone back in the muscles that brace the abdominal wall.

VISIT DOCTOR

Before you tackle rugged calisthenics, however, drop into the doctor's office and get your heart and blood pressure checked. He may advise that you take it easy.

On the exercise score, there are a couple of old standbys which should be avoided. Skip the one in which you bend over to touch fingers to floor...it is contraindicated in high blood pressure, and no great shakes as an exercise anyway.

That other old-timer, lying flat on back and slowly raising and lowering legs, knees straight, is too great a strain for the average overweight. Furthermore, much of the work of that exercise is done by the muscles in the lower back instead o fthe middle muscles.

SAFETY EXERCISE

The safety exercise position is flat on back on floor with knees bent and soles of feet on floor. In that position there is a minimum of weight bearing, and no strain.

From the safety position, a number of exercises can be devised... merely pulling the small of the back into the floor and retracting the abdominal wall is a good starter. From there flex alternate knees to chest, making sure to put the emphasis on the frontline muscles, and keeping small of back against floor.

The second exercise works directly on the muscles that band the beltline...

Stand on knees, then sit back on feet, keeping a firm grip on the middle muscles by pulling up and in. Arms be held out at sides, shoulder level. From that position, bend sidewards and touch fingers to floor, back to center, bend to the other side...and continue 12 to 25 counts. Don't slump and don't overdo.

STOP SIGNAL

Last, from the position of lying flat on back on floor, feet anchored under heavy piece of furniture, arms stretched up on floor overhead, come up to sitting position and, keeping that strong up-pull on the middle muscles, go on over and touch toes with fingers. Three times may be enough the first few sessions. Later you should be able to do this without anchoring feet. Then the stop signal is when the feet start coming up off the floor.

Aged Expert Keeps Priceless Windows

CANTERBURY, England (CP)—At his bench in a 300-year-old workshop, Samuel Caldwell, 86, toils 10 hours a day on a task that will take 15 years to finish.

He is the custodian of the ancient glass of Canterbury Cathedral, and his task is the complete restoration of the thousand tales and parables told in the stained glass which was moved for safety during the war.

Already he has seen his most ancient and precious glass—some of it 800 years old—restored. The Kings and Patriarchs are back in the great West window. But most of the later glass must be re-drawn, re-cut and re-painted. Caldwell does the drawing and painting. And, in a builder cradle 60 feet above the Cathedral floor, he supervises the fitting of the Cathedral's "picture book."

George Easton, 55, who is in charge of the cutting and glazing of the glass, has spent 42 years working at Canterbury Cathedral.

JAIPUR, India (CP)—Nearly 800 congressmen, most of them Brahmins, volunteered to maintain cleanliness and look after lavatories built for the recent session of the Congress party here. Not long ago this work would only have been done by so-called untouchables.

KEEP YOUR DOG Healthy with NU LIFE REMEDIES

BUTCHERTERIA News

FRESH PORK HOCKS: Lb.	30¢
FRESH SPARERIBS: Lb.	49¢
FRESH BEEF LIVER: Lb.	43¢
BONELESS STEW BEEF: Lb.	45¢
PEAMEAL BACK BACON: ½ lb. pkg.	43¢
LEAN STEWING VEAL: Lb.	28¢
LEAN BRISKET BEEF: Lb.	28¢
FRESH PIGS HEAD: Lb.	20¢
FRESH HERRINGS: Lb.	22¢
FRESH HALIBUT: Lb.	40¢
FRESH CODFISH: Lb.	30¢

Phones 527-528 Free Delivery

This advertisement is not published or displayed by the Liquor Control Board or by the Government of British Columbia.

The Doctor

By HERMAN N. BUNDESEN, M.D.

Adults, Yet Must Have Quiet, Rest Palpitations Not Always Serious in

People seem to pay a great deal of attention to their heartbeat nowadays. That is why it is well to know that there are several different forms of disorders affecting the rate and rhythm of the heart-beat. One of these is known as paroxysmal tachycardia.

Sometimes this condition may be so mild that the affected person does not even seek the attention of a physician. The attack may last for seconds, minutes, or hours. It starts suddenly and ends suddenly. The heart beats regularly, but much more rapidly than normal. The affected person is usually aware of the rapid beating. However, in some cases, the heart may beat as fast as 200 times a minute instead of 60 to 100 times a minute, which is normal, without the person knowing it is occurring. However, in many cases ,there is a feeling of fluttering in the chest, of fullness in the neck, dizziness, and faintness.

SOMETIMES SERIOUS

This condition may also occur in young children, in connection with such infections as diphtheria and whooping cough. In such cases, the disorder ma ybe extremely serious.

However, it is apparently not so serious in an adult. Paroxysmal tachycardia is not difficult to diagnose. The main sign is the fast beating of the heart with no change in the rate during exercise, change of position of the body or deep breathing. An electrocardiagram or electrical tracing of the heartbeat, made during an attack, is, of course, helpful in making a diagnosis.

A number of things can be done to keep the attacks from coming on.

A thorough search should be made for infections such as may be present in the teeth or tonsils, and these should be eliminated. A simple, well-balanced diet should be employed. Coffee and tea, if taken in excess, should be reduced, and smoking should be stopped for the time being. Overtiredness should be eliminated.

FOR CHRONIC ATTACKS

Drugs, as a rule, are not necessary in the prevention of the attacks. However, if they are chronic, a drug known as quinidine sulphate may be administered. If this fails, another drug, known as digitalis, which slows and strengthens the heart-beat, might be cautiously employed. Quieting drugs, such as the barbiturates and bromides, may also be used.

During an attack, the patient should remain quiet and, if the tachycardia does not stop quickly, he should remain in bed.

HEADACHES MAYBE CLUE

In seeking to relieve headache, the doctor has several modes of attack open to him. He may direct treatment to the nerves which carry the pain sensation to the brain, or he may give drugs which deaden pain by their effect on the brain itself. Lastly, he may attempt to get rid of the underlying cause of the headache.

There are many structures in the head which are sensitive to pain, though the brain itself is not. The principal sources of pain within the skull are the large veins and arteries, and certain nerves arising from the brain. Naturally, any swelling of these tissues in the enclosed area of the skull will cause pressure which will be reflected as pain.

COMMON CAUSE

A common cause of headache an one which is frekuently overlooked is undue contraction of the muscles of the head and neck. Such attacks of headache are often brought on by anxiety and worry and, as might be expected, they are accompanied by a feeling of tension and nervousness.

Pain elsewhere in the nead may also bring on painful muscle contractions which may last longer than the original pain. This type of double-barrelled headache is often noted in migraine, or following an injury to the head. It is particularly common in people who have painful eye, teeth, or nasal disorders. It may also occur as a result of infection or injury of the muscles.

The headache due to contracted muscles is accompanied by a feeling of tightnes or pressure in the affected area. Tenderness over these muscles is often present.

Headache may be produced in the front part of the head by contraction of the muscles in this locality. However, such headaches are less frequent and milder than those which occur in the back part of the head. The headache may be made worse by movements which stretch the muscles. They are improved by measures which permit muscle relaxation.

REST IN BED

The treatment in such cases consists of rest in bed, the application of heat and the use of massage. Pain-relieving preparations may be prescribed by the physician. In severe cases, stretching of the muscles may be necessary.

Tasty Recipes

By IDA BAILEY ALLEN

Never Despise the Homely Cabbage

TOMORROW'S DINNER
Green Pea and Corn Soup
with Smithfield Ham Toast
Cheese-Onion Souffle Tomato Sauce
Parslied Potatoes
Tossed Lettuce Salad
Grapefruit Sections with Prunes
Coffee or Tea Milk (Children)
All Measurements Are Level
Recipes Serve Four

GREEN PEA and CORN SOUP

Into a 2-qt. sauce pan pour the liquid and one-half the peas from a No. 2 can, and half a No. 2 can cream style corn. Add ½ tsp. sugar, 2 c. cold water, 1 thin slice onion, 1 tsp. salt and ⅛ tsp. pepper. Simmer 20 min. Rub tsrough a fine sieve and reheat. Stir together 2 tbsp. butter or margarine and 2 tbsp. flour. Blend with ½ c. of the hot soup mixture, and return to the sauce pan. Cook and stir until boiling. Then add 2 c. scalded milk; stir well and serve.

SMITHFIELD HAM TOAST

Toast half slices of white bread on one side; spread the untoasted side with Smithfield ham spread, or with deviled ham mixture with a little mayonnaise and table mustard so it will be spreadable. Place under the broiler about 3" from the heat, and broil until bubbling on top.

CHEESE-ONION SOUFFLE

Saute ¾ c. fine-chopped green onion and tops until almost tender in 2 tbsp. butter or margarine. Into a bowl measure 1¼ c. fine soft white bread crumbs, ½ tsp. salt, ⅛ tsp. paprika and 1¼ c. grated or fine diced strong cheese. Add 1 c. scalded milk, and onions. Separate 4 eggs. Beat the yolks light and creamy, and the whites stiff. Add the yolks to the first mixture. Stir in 1 tsp. baking yowder; fold in the whites. Transfer to a slightly oiled 7" x 11" baking pan. Bake 30 min. potatoes and served with Canadian bacon.

It is also nice to saute the chopped cabbage in butter with a little minced onion and season with a little vinegar—very good with smoked meats, also cooked with diced outside stalks of celery—a very nice combination, seasoned with sour cream and a few sliced stuffed olives, and served with duck or game. Furthermore cabbage is not only healthful, but inexpensive, always inside the budget.

Slice cabbage thin—salt and pepper it, and braise about 18 minutes in 2 tablespoons butter with a tablespoon of minced onion. Delicious with frankfurters.

in a moderately hot oven, 375 F. Cut in squares; serve at once.

TRICK OF THE CHEFF

To cut out whole fresh grape fruit sections, pare a grapefruit, way down to the flesh and cut out each section.

The cabbage is very good for an entree when it is hollowed out like a bowl, filled with chopped meat or fish stuffing and steamed or boiled for 2 or 3 hours. Or use the large leaves and stuff them with sausage meat mixed with cooked rice and bake an hour or so. Or braise the cabbage with a little salt pork, some onion, carrots, celery and leeks and a little garlic. That takes about 2 hours. Or make a good plain cole slaw.

If it's cooked longer than 30 minutes, it begins to lose color and also its valuable vitamins and flavor. The actual length of time needed to cook cabbage depends on the size of the pieces, When chopped fine, it boils crisp-tender in 5 minutes. If fine-shredded, allow 10 minutes. When thin-sliced it is done in about 18 minutes, and for sections of cabbage laid over boiling corned beef or other meat, 30 minutes is time enough.

Cabbage can be cooked in many ways, scalloped with cream sauce and sharp cheese, good with new

PHONE 144 FOR CLASSIFIED

Love Problems

By JANE ATKINSON

Man Who Runs Away Twice Cannot Possibly Make Girl Good Husband

Dear Miss. Atkinson:

I am a young woman of 23 who has loved one man all my life. We were engaged and I am going to have a baby. I brought him home to meet my family and he became infatuated with my sister. They ran away and were married, and now my sister is going to have a child.

But now he has come back to me. He loves me, and I love him more than anything else, and can forgive him for his misdeed.

"Desperate"

Dear "Desperate":

I wonder if you are writing me because you want me to tell you that this man should divorce your sister and marry you?

I am not going to tell you any such thing, however. Instead, I am going to say that I think you are much better off as you are, even in your very unhappy situation, than you would be as the wife of this characterless and irresponsible young man.

What kind of feeling do you think a man has for a girl when he runs away from her, even though she is going to have his child, to marry her sister, then turns around just as fast and runs back to the first girl, leaving a pregnant wife? Do you think for a minute a man of this type would be a faithful and considerate husband? If you don't know it yourself, then I can tell you the answer is no.

If you have any regard whatever for your own happiness, you will send this poor specimen of a man way permanently and handle your problem alone.

LEAVE THEM ALONE

Dear Miss. Atkinson:

We are a group of girls who belong to an organization of boys and girls. When we first joined the club we got along swell with the fellows and were always invited to parties. They always came to our homes and we used to have grand times.

Recently a new crowd of girls joined the club. These girls always follow us wherever we go. They always try to steal the boys we like away from us and they are usually successful. Now the fellows have left us for them and don't even bother to talk to us any more. We are left out of a lot of good times. Can you give us any advice as to how to get the fellows back again?

'Lonely Hearts"

Dear "Lonely Hearts":

If these boys are going to come back again at all, they will do it of their own accord and not because you try to make them do so. That would be a great mistake.

Your best plan is to go right on having good times in your own homes and let them see you can have fun without them. Invite some other boys to join you at your parties and work up a new crowd. Don't be foolish enough to let the others think you can't get along without them. If they see that you do very nicely indeed without them and that you keep right on enjoying yourselves, they are very likely to come to the conclusion that they are missing a lot, and want to come back.

Movie Gossip

Larry Parks Resting When Jolson Film Finished; Baby Portland Happy

By BOB THOMAS

HOLLYWOOD, April 7 (AP) — Larry Parks will seek a rest after his ordeal of impersonating Al Jolson for seven months.

The ersatz Mammy singer has established some kind of a long-run record with his work for "Jolson Sings Again." Seldom has a film actor given so much for one role. Parks says if he doesn't blow his top in the meantime, he'll be through in two or three weeks.

Jolson still claims there will be a third film on his life. But, says Parks, "No more. If he wants another one, he'll have to play the role."

STAR-GAZING

Laurel and Hardy got an offer from their old boss, Hal Roach, to appear in 12-minute television shorts. The boys turned it down. "There's no money in television yet," explains Hardy.

Betsy Drake continues to deny she is engaged to Cary Grant. She says they haven't even discussed marriage. Betsy, who's doing her second film, "Bandwagon," received a phone call from Grant in Panama. His boat is expected here this week.

Dan Dailey, who was in New York to cut some records, has this to say about his voice: "I'm the only recording artist who sings off-key." But his records are being boomed for the best-seller list.

EVERYBODY HAPPY

James Mason will postpone the christening of his daughter, Portland, until Fall. The Fred Allens—the baby was named after her — wouldn't be able to come to Hollywood until then. I carried the request for a postponement from Allen to Mason. Everybody happy now?

Balfour...

BALFOUR, B. C.—Mr. and Mrs. E. A. MacGuilvrary left for Calgary to visit relations.

Mrs. A. Stevens and son Jerry of Nelson, were the guests of Mr. and Mrs. H. Hudson.

Ronnie Chandler was the guest of his parents, Mr. and Mrs. Ken Chandler.

Florence McDonald and Dan McDonald of Nelson were the guests of their parents, Mr. and Mrs. J. McDonald.

A. A. McKay was the guest of his parents, Mr. and Mrs. W. McKay.

Miss D. Saunby was the guest of her mother, Mrs. G. E. Saunby.

Miss H. Noakes was the guest of her mother Mrs. A. H. Noakes.

Sunshine Bay...

SUNSHINE BAY, B. C.—Mrs. J. N. D. Thurston is visiting her parents at Mortlach, Sask., for a few weeks.

Some of Britain's new flying boats will have miniature nurseries complete with toys and sandbox.

Modern Soldier Must Be Smart

NORTON FITZWARREN, Somerset, England (CP)—The days when a soldier was regarded as "just a bone-headed man who never thought for himself" are finished, says Lt.-Col. W. M. Lillie, chief instructor at the Army Apprentice School here.

"The modern soldier has to be skilled in dealing with the more complicated technical paraphernalia of war. There can never be enough skilled men in the regular army."

Crawford Bay...

CRAWFORD BAY, B. C. — Mrs. MacPherson has taken her daughter to Spokane for a medical checkup. Her legs have been in a cast since last Fall.

Mr. Hunter of Creston held a service in the Church here.

Otto Walker, Jim Howley and Donny Kludash of Riondel Mine, were Crawford Bay visitors.

CLASSIFIED ADS GET RESULTS

Hollywood Too Cold

Two beauty contest winners from Fairbanks, Alaska, Nona Burnette (left), 18, and Pat Clark (right), 23, find their fur parkas just the thing for the local chilly climate during a visit with Actress Lois Butler (centre) of the screen. They were princesses of the recent Fairbanks Winter Carnival over which Miss Butler reigned as queen and are visiting Hollywood as her guests.—(AP Wirephoto.)

ORGANIZES JUNIOR FARMERS AT BAY

CRAWFORD BAY, B. C., April 7 —The District Agriculturist, Mr. Peterson organized a Junior Farmers Club here.

Ray McGregor was chosen Director of the Club. Mr. Bayliss was appointed to look after the Fall fair with Mr. Robinson assisting. They are also choosing a member from Boswell.

Jail Terms Follow Yugoslav Spy Trial

NOVI SAD, Yugoslavia, April 7 (AP)—Eight prisoners of Hungarian descent today drew sentences ranging from seven to nine years in Yugoslavia's first "spy trial" against alleged agents of her neighbors in the association of the Communist International Information Bureau (Cominform).

All of them confessed their guilt on charges of entering Yugoslavia illegally, spreading propaganda, and attempting to collect military information.

Pink Fleece Great-Coat

By ALICE ALDEN

Big, bold and beautiful coats of fine fleecy woolens have worked their way into the top fashion field. Having come in from the country and from resorts, they threaten to take over the town scene too. This is not surprising because there are coats like this handsome topper available in the stores. Pink-ice fleece is used for this one. It is detailed with deep dolman sleeves set on a natural shoulder. The full double lapelled revers are very new. The neckline is convertible by criss-crossing the ends of the top lapel into a deep cuffed collar. Interestingly cuffed sleeves and a detachable belt are additional details.

Nakusp...

NAKUSP, B. C.—Lester Snyder and his brother, Ben Snyder, from Calgary were guests of Mrs. B. D. Hummon. They were en-route to Edgewood to visit their father J. F. Snyder.

Mr. and Mrs. Edward Orr of Burton have taken up residence in Nakusp.

Miss. B. Clifford of New Denver was guest of Mr. and Mrs. W. Davis.

Mrs. Clifford of New Denver is a patient in the Arrow Lakes Hospital.

Mrs. Stanley Williams of Grakams Landing is the guest of her parents Mr. and Mrs. G. H. Gardner of Glenbank.

Finest Quality Tea
"SALADA" ORANGE PEKOE

Successful Growers Use
HY-TROUS
BECAUSE THEY GET FASTER GROWTH
HY-TROUS works fast, because in solution with water, the life-giving elements are immediately available for assimilation by the plant. You get immediate response with HY-TROUS even in dry weather.
HY-TROUS IS EASY TO APPLY
Just add water, one gallon for one tablespoonful of HY-TROUS, and apply. Even when sprayed directly over foliage or fruit, HY-TROUS will not burn the tenderest roots or leaves.
IT COSTS LESS THAN 2½c PER GALLON
HY-TROUS comes to you in a highly concentrated form. For less than 50c you can fertilize an average garden. That's real economy!
FOR VEGETABLES, FLOWERS, LAWNS FRUIT TREES, SHRUBS, AND HOUSE PLANTS

HY-TROUS LIQUID FERTILIZER
● Complete food ● Can't wash away
● Shows results quicker ● Stays potent
● Saves time and money ● Won't burn
If not available, write
Western Kelowna Agencies Ltd., Kelowna, B.C.
SHELDON SUPPLY CO., MERRICK BLDG., EDMONTON, ALTA.

"It Pays to Buy Quality"

Wine Basket Weave

Two-Buckle LOAFERS

Composition heel and soles. 4 to 8½. AA and B.

$6.50

R. ANDREW & CO.

LEADERS IN FOOTFASHION
Established 1904

Laura Wheeler

Most popular crochet design ever—lovebirds! And just the size to decorate towels, pillow-cases, sheets, chair-sets, scarfs.

Small lovebirds for scarfs or mats to match a favorite chair-set! Pattern 969; directions.

Send twenty-five cents (25c) in coins (stamps cannot be accepted) for this pattern to the NELSON DAILY NEWS, Needlecraft Dept., 266 Baker St., Nelson, B.C. Print plainly PATTERN NUMBER, your NAME and ADDRESS.

SKIRTS

$5.95 to $21.50

Fashion First Ltd.

Nelson Social

By MRS. M. J. VIGNEUX

● On the 50th anniversary of their wedding, Mr. and Mrs. Ernest Harrop were at home to their many friends Wednesday afternoon at the home of their son-in-law and daughter, Mr. and Mrs. Walter Elmes, 615 Fourth Street. They were the recipients of many lovely flowers and gifts. Lifelong friends from Harrop presented them with a beautiful mahogany table. Mrs. Elizabeth Thompson, who had been present at their wedding in the Manchester Cathedral, Manchester, England, flew from Vancouver to share their anniversary. Rev. G. McL. Boothroyd congratulated the couple. Presiding at the beautifully arranged tea table were Mrs. E. Hawkins of Tye, B. C., and Mrs. W. Ridge of Bonnington, B. C. The tea table was centered by a three-tier wedding cake and flanked with golden tapers. Their three daughters, Mrs. Elmes, Mrs. R. Stevenson and Miss Jessie Harrop, received the guests, and acting as serviteurs were Miss Dorothy Fawcett, Mrs. Margaret Harrop, Mrs. H. Harrop, Miss Roberta Stevenson, the Misses Muriel Louise and Audrey Mae Elmes.

● Mrs. E. C. Wragge, Observatory Street, left Thursday morning for Vancouver, where she will officiate as Vice-Regent of Kokanee Chapter, I.O.D.E., at the annual convention.

● Mrs. M. J. Varseveld, Silica Street, has returned from Vancouver, where she spent several months with her daughter, Mrs. Cunningham, formerly of Rossland.

● Mrs. Ross Bradley of Rossland is in the city at the home of Mrs. Hokins, who will return with her to Rossland to make her home with her.

● Mrs. Gordon Hambleton of Vancouver arrived last night to join her husband, who is stationed in Nelson as official Court Reporter, and is recently of Vancouver.

● Mrs. R. Stevenson and her daughter, Miss Roberta, of Harrop, visited relatives in the Kerr Apartments.

Marian Martin

9026
SIZES
11–17

You'll GET attention with this smart dress! Everything new from plunging neckline to that pert flirt of a pleat at back, and look at that new slant on a waistline—it's reaaly smooth!

Pattern 9026: Jr. Miss sizes 11, 13, 15, 17. Size 13, 3¾ yds. 39-in.

This easy-to-use pattern gives perfect fit. Complete, illustrated Sew Chart shows you every step.

Send TWENTY-FIVE CENTS (25c) in coins (stamps cannot be accepted) for this pattern. Print plainly SIZE, NAME, ADDRESS, STYLE NUMBER.

Send your order to Nelson Daily News, Pattern Dept., 266 Baker St., Nelson, B.C.

PUSH CHARITIES BILL THROUGH COMMITTEE STAGE

TORONTO, April 7 (CP)—The Ontario Legislature today passed the Government's Charities Bill through the committee stage in less than 1½ hours. The second-reading debate, which ended yesterday, took 27 hours.

The Bill provides that charitable foundations such as the Atkinson Foundation, owner of the Toronto Star and the Star Weekly, may not own more than 10 per cent of any business.

In committee, minor amendments were passed clarifying particular sections of the Bill.

William Dennison (C.C.F., Toronto St. David) said the Bill would force some religious organizations to run businesses to obtain funds.

The Bill exempts religious organizations from its terms. Mr. Dennison said, however, that religious organizations currently receiving funds from charitable foundations which operate businesses would be forced to run the businesses themselves to guarantee a source of revenue.

C. H. Millard (C.C.F., York West) said terms of the Bill included foundations operated for "public" as well as religious, charitable and educational purposes.

He suggested this would hamper operation of private organizations which did valuable work in the public service during the recent war.

C.C.F. leader E. B. Jolliffe said the Bill provided foundations must comply with its terms within seven years "or within such extended period as may be determined by the Supreme Court."

Mr. Jolliffe said the Court's authority in this respect would be "very limited".

Project Stepped Up

LETHBRIDGE, Alta., April 7 (CP) — Construction work on the vast St. Mary-Milk Rivers irrigation project in Southern Alberta, largest irrigation development ever undertaken in Canada, is again gaining full momentum.

More than $3,000,000 has been made available for advancing the project this year. Construction sites are bristling with formidable batteries of heavy power machinery. Work on the project was drastically curtailed during the Winter.

To date about $2,750,000 has been spent on developing the project, which will irrigate about 513,000 acres South and East of Lethbridge when the scheme is fully developed. Total cost of the project, including several huge earthen dams and hundreds of miles of main canals, is estimated at about $23,000,000.

News of the Day

RATES: 22c line, 27c line black face type; larger type rates on request. Minimum two lines. 10% discount for prompt payment.

Get your Easter flowers and plants at VALENTINE'S.

ARMSON'S TODAY
FISH 'N' CHIPS — 55c

We repair all electrical appliances at Beatty Service. Ph. 91. A. Skilton

If it's worth owning, it's worth insuring. See BLACKWOOD AGCY

THE BIG OPENING DANCE OF THE SEASON — PLAYMOR SATURDAY.

GAFFLE BITERS AND SALT HERRING AT THE FAIRWAY.

CLAN McLEARY meets tonight. Canadian Legion Hall — 8:00 P.M.

Trinity Friendly Club tea and bake sale, April 23rd.

Kroy Sox Yarn, Nylon reinforced, all shades at WADE'S.

Mahogany dining room suite, 9 pieces. Duncan Phyfe style.
STERLING HOME FURNISHERS

More new Spring shortee coats, sizes 8 to 14x, $12.75.
THE CHILDREN'S SHOP

Mirrors in both plate and window glass; cut to any size or shape you desire. T. H. Waters Co., 101 Hall St.

Pump and hand sprayers, insecticides and sprays, pruners and shears, etc. HIPPERSON'S.

Bring that valuable timepiece to COLLINSON'S for reliable repairs at moderate prices.

Soroptimist Club Tag Day Sat., Apr. 9th. Proceeds in aid of welfare projects.

Why not list your house with C. W. Appleyard today. We can often arrange a cash deal through our mortgage facilities.

DON'T MISS THE "WOHELO CLUB'S ANNUAL FASHION SHOW" AT THE CIVIC MONDAY. ON THE SCREEN "ESCAPE".

SYLVA-CRAFT — Factory patterned No. 102 Plywood — 4' x 8' x ¼" sheets — each $4.48 at
BURNS LUMBER & COAL CO.

Home bakery and rummage sale Farmers' Market Saturday, beginning at 2 a.m. Ladies' Aid Mission Covenant Church.

BARGAIN'S AT COLLINSON'S
Ladies' handbags, leather wallets, leather cigarette cases and leather photo frames, all selling at half-price at COLLINSON'S, 561 Baker.

Use VIGORO in that hot-bed or cold frame you are preparing for early Spring seeds. It works wonders. Available at NELSON FARMERS' SUPPLY LIMITED.

Poultry netting in all popular sizes, 1 and 2 inch mesh. By the roll or cut to your measurements. Also bantam fencing in 4 and 5 foot and hog fencing in 3 foot height.
HIPPERSON'S.

Some real excellent buys in rebuilt typewriters. Cash or easy monthly payments. D. W. McDerby "The Typewriter and Adding Machine Man." 554 Stanley Street, Nelson.

HACK SAW FRAMES, COMPASS SAWS, SQUARES, AXES, RAKES, STEEL TAPES, ALL SPECIALLY PRICED FOR OUR SPRING SUNSET SALE.
Mc & Mc (NELSON) LTD.

BARGAINS AT COLLINSON'S
All pens and pencils, "Waterman's" and "Eversharp". Also Ladies' 3-piece toilet sets; all being cleared out at half-price at
COLLINSON'S — 561 Baker St.

A NEW SHIPMENT OF STEWART WARNER MANTEL RADIOS. THESE ARE POWERFUL FIVE-TUBE SETS WITH IVORY PLASTIC CASE. — PRICED AT ONLY $36.50. Mc & Mc (NELSON) LTD.

Chimneys, stoves, furnaces, hot and cold air ducts cleaned by vacuum, chimneys topped, thimbles applied or stopped. Prices reasonable. Pounder's Chimney Service. Phone 1152 between 12 and 1 and 6 and 7.

1948-49 RADIO LICENCES EXPIRE MARCH 31st, 1949. New licences may be obtained from S. Bentley, Supervisor, who will conduct a house-to-house canvass of Nelson and District during April, May and June. Phone 505-L1. Residence 616 Fifth Street.

St. Paul's Sr. Choir Presents
THE MESSIAH
Sunday, April 10, 8 p.m.
SILVER COLLECTION

CARD OF THANKS

Mr. and Mrs. Robert Vyse wish to thank Dr. G. R. Barrett and staff of Kootenay Lake General Hospital for kindness and attention to Mrs. C. Lynch during her illness. Also to those who sent flowers for the funeral.

Committee Favors T.C.A. Transfer

OTTAWA, April 7 (CP) — The Commons Railway Committee in a closed session today voted by a narrow margin to uphold the proposal that Trans-Canada Air Lines headquarters be moved from Winnipeg to Montreal.

The vote was 6 to 5 against a motion which would have registered opposition by the Committee to the proposed shift.

Visits New Daughter, But Never Leaves Car

ASHLAND, Ore., April 7 (AP)—A daughter was born to the sealed-in motorist today—and the father snoozed through it peacefully in the family garage.

Don Haynes, who expected to do his corridor-pacing by driving around the hospital, was caught napping by the unexpectedly fast arrival of Jeannette Anne at 6:16 a.m. today.

But Haynes—trying to win a $25,000 bet by living for a year in the welded-shut car he entered here Feb. 19—sped to the hospital soon after the birth. He drove his car up a specially constructed ramp to a hospital window and there saw his daughter—a red-head like himself.

Mrs. Haynes, feeling fine, sat up in bed and chatted with her husband.

These preliminaries over, Haynes backed down the ramp and drove up and down the streets, passing out cigars through the barred windows of his travelling home.

Wants Headless Bird for Research

LOS ANGELES, April 7 (CP)—The headless fryer which cheated the frying pan will learn Saturday whether another attempt will be made to execute it.

Lazarus, the headless rooster, now is the property of Dr. Alan Ross. Last Saturday the decapitated bird was purchased by Mrs. Martha Green. As she started to pluck the feathers, the supposedly dead cock came back to life and objected with a feeble "crow."

Mrs. Green intended to keep the bird as a pet but ran into too much criticism. So Dr. Ross, a veterinarian, took the rooster under his wing.

Saturday he must appear in court to answer a charge of violating a special penal code governing custody of maimed or mutilated animals.

Dr. Ross says the decapitated cock, fed with an eye-dropper, feels no pain because the nerve center of its brain was chopped off. He says he will fight the cruelty charges because the bird may be valuable for research.

Former Nelson Boy Dies in Coast Accident

William McPhatter, 28-year-old Vancouver fireman, who was fatally injured in a three-story fall from a training wall at a fire hall in Vancouver Thursday, is a former well known Nelson boy.

Mr. McPhatter suffered head injuries and multiple fractures when he slipped from a steel training ladder at the third-story level.

He had resided in Nelson with his uncle and aunt, Mr. and Mrs. W. A. Weatherhead, 814 Fourth Street, from the age of six until he was 16. Mrs. Weatherhead plans to go to Vancouver, where Mr. McPhatter's funeral is to be held Monday.

He was educated in Nelson public and high schools and was a member of Trinity United Church, where he sang in the choir.

After he left High School, he was employed for a time by Mr. Weatherhead at B.C. Nickel Mines, near Hope, then attended an engineering school at Vancouver.

A war veteran, he had served overseas in the R.C.A.F.

Mr. McPhatter was married last June, and besides his wife, he leaves his mother, Mrs. F. A. McPhatter of Vancouver, Mrs. Weatherhead's sister.

Heat and Squeeze Turns Softwoods To Super Hardwoods

PORTLAND, Ore., April 7 (AP)—A super-hardwood — you can't drive a nail through it—is being produced from softwoods.

A piece of softwood lumber put into a heat press comes out so hard a wood saw won't cut it and so heavy it won't float. But its appearance doesn't change.

The Western Pine Association reported the development today. It said nearly five years of experimentation in its research laboratory, following extensive work by the Government's Forest Products laboratory at Madison, Wis., had been completed.

The Association turned the process over to its member mills scattered throughout the 11 Western states.

Its uses would likely revolve around flooring, paneling, bar and table tops, tool and knife handles, bearings, furniture and similar things where hardness and resistance to moisture are desirable.

The new hardwood is both cigaret proof and alcohol proof. It will burn but it does not kindle readily.

Blamed for Accident, Must Pay $8189

VANCOUVER, B.C., April 7 (CP)—An American motorist was assessed traffic damages of $8189 in Supreme Court here today by Mr. Justice James M. Coady.

John J. Schalo, of Everson, Wash., was assessed damages of $7107 for Robert E. Wall, of Vancouver, and $1082 for the Vancouver News-Herald. The damage awards resulted from the March 2, 1947, traffic accident on the King George Highway in which Irene Hamilton, of Vancouver, was killed.

Wall, who was injured in the collision with Schalo's auto, was driving a car owned by the News-Herald.

Mr. Justice Coady held Schalo responsible for the accident.

Zinc Price Cut

MONTREAL, April 17 (CP)—Consolidated Mining and Smelting Co. of Canada Ltd. today announced a ¾-cent reduction in the price of zinc to 15 cents a pound. Peak price in the last year was 17¼ cents.

Price in Canada was reduced last March 25 by 1½ cents to 15.75 for prime Western.

Picks Jail Instead Of Fine for Marketing Offence

VANCOUVER, April 7 (CP)—A farmer from nearby Lulu Island, convicted of an offence under the Marketing Act, will go to jail rather than pay a fine.

James Holt, who admitted two previous convictions for similar offences, Wednesday was fined $100 or 30 days for transporting one-half ton of untagged potatoes.

The farmer, who has six days in which to pay the fine or go to jail, told Magistrate Oscar Orr he would serve his sentence rather than pay.

Bridges Claims Big Confidence Vote

SAN FRANCISCO, April 7 (AP)—Harry Bridges today claimed an overwhelming vote of confidence from his left-wing Longshoremen's Union in his attack on policies of the national C. I. O.

By a vote of 632½ to 11½, Union headquarters announced, the convention of Bridges' International Longshoremen's Union backed his stand on Union "autonomy."

The vote climaxed two days of stormy debate behind closed doors with representatives of C. I. O. President Philip Murray on one side and Bridges and fellow officers on the other. It followed by a few hours a sharp attack on Bridges by Murray.

JUST ARRIVED
New Spring
COATS and SUITS
MILADY'S FASHION SHOPPE
We Cater to the Larger Sizes.

Freeman Furniture Co.
PHONE 115 — NELSON, B.C.
The House of Furinture Values
Your $ $ $ Buy More at Freeman's

BUY ON OUR BUDGET PLAN
10% DOWN
10 MONTHS TO PAY

"BUILD B.C. PAYROLLS

Convenient
Economical
Delicious

Never be without Pacific Milk in your kitchen. Good for cooking, baking or as a beverage . . . and ideal for infants feedings . . . you can safely stock a supply of Pacific Milk for convenience.

Pacific Milk
Irradiated and Vacuum Packed

Phone 831 832
BRADLEY'S MEAT MARKET
We Deliver Free

GERM-FREE MEATS—YOUR PROTECTION WITH ULTRA-VIOLET RAY LAMPS

Weekend Specials

Corned Beef
Boneless. Real nice.
Lb. 55c

Halibut, lb. 40c

Pork Roasts,
Shoulder.
Lb. 55c

Pork Steaks,
Lb. 59c

Head Cheese,
Home Made.
Lb. 45c

Boiling Beef,
Lb. 29c

SAVE
ON OUR DAILY SPECIALS

For Delicious
Lenten Meals
ask for
CLOVER LEAF
Seafoods

Also Clover Leaf COHOE SALMON, Clover Leaf PINK SALMON, Clover Leaf TASTY SNACKS, Clover Leaf SARDINES.

CLOVER LEAF...Canada's Largest Selling SEAFOODS
L-CLS

FAIRWAY MARKET
MEATS GROCERIES
PHONE 1177 — — Free Delivery

PORK RIBLETS, lb. 25c
BUTTER: 1st grade, lb. 63c
LARD: 2 lbs. 45c
DILLS: 2 lbs. 25c

CHEESE
Old Ontario Sharp — Sardo — Chateau — Ingersol Imperial — Blue — Fresh Cottage Cheese

FRESH MUSHROOMS, FULL LINE OF FRESH and CURED FISH

Spring Fashions Hold Your Interest

A town dress of chartreuse for the tall, slender girl goes well with a broad-brimmed matching hat with black crown, left. In complete contrast is the print sundress at right. Note the deep "rancho-style" pockets and the neckline piped with piqué.
—Central Press Canadian

PASTEURIZED
MILK
IS SAFE FOR CHILDREN
KOOTENAY VALLEY DAIRY

CRISP!

Delicious golden pops! You'll love Kellogg's
RICE KRISPIES

Kellogg's RICE KRISPIES

They are most popular, too! Crunchier. Golden-good. Adored by children! Found the 4 to 1 rice cereal favorite in a recent survey. Get Kellogg's Rice Krispies today!

MOTHER KNOWS BEST!

Relax

...when your personal zoo erupts like a Tarzan movie, relax, with a cup of soothing, satisfying Canterbury Tea. As one of the country's leading tea merchants, we blend Canterbury for the hearty flavor most people like best:

and it costs you less at SAFEWAY

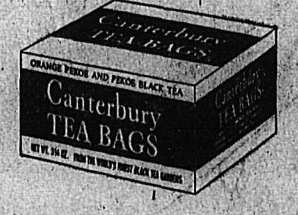

Nelson Daily News

Established April 22, 1902
British Columbia's Most Interesting Newspaper
Published every morning except Sunday by the NEWS PUBLISHING COMPANY, LIMITED, 266 Baker Street, Nelson, British Columbia
Authorized as Second Class Mail, Post Office Department, Ottawa.
MEMBER OF THE CANADIAN PRESS AND THE AUDIT BUREAU OF CIRCULATIONS.

FRIDAY, APRIL 8, 1949

Forest Fires A National Problem

Considerable pressure is being put on the Federal Government to have units of the country's armed forces specially trained and readily available to fight serious forest fire outbreaks.

A resolution to this effect passed by the Port Arthur Chamber of Commerce has received wide endorsement. Powerful backing comes from the Ontario Forest Industries Association with its 57 member-companies.

Permanent troops should be made available to Provincial authorities in case of forest fire emergencies, with reserve troops doing likewise on a voluntary basis, the resolution urges.

It is contended that the protection of national resources is the responsibility of the nation as a whole, and that the depletion of forests by fire adversely affects the whole economy of Canada.

Cost of Living Decreasing

It now seems apparent that the cost of living is on the downgrade.

Since the beginning of 1949 the index has shown steady, slight decreases. From the all-time high of 159.6 the scale slid to 159.5, then to 159.2.

Dun & Bradstreet Inc. reported a short time ago that their index of wholesale food prices had taken the sharpest drop of any time in a year. This figure, which represents the sum total of price per pound of 31 foods in general use, declined from $5.88 to $5.66 in a week. That is a drop of nearly 4 per cent.

This report came from the United States, but The Canadian Press quotes a report of the Bank of Nova Scotia as saying:

"Since the Canadian price level has largely caught up with that of the United States, the future movement in this country is likely to follow the United States pattern."

"Go easy on buying," is the advice of a leading food processor to the heads of various departments of his firm. This executive feels that the decline in U. S. food prices is soon to be reflected in Canada, says The Financial Post.

Decline in food prices has outweighed increases in other budget groups. Though clothing, home furnishings, services, fuel and light, are fractionally higher, the cost of living trend is down.

Hot Cakes, Here Ah Come

Many citizens of Kootenay originally came from Eastern Canada, or their parents or grandparents did. Eastern-born Kootenaians think of the Eastern Spring with a nostalgia that in part is composed of one of the sweetest memories of their childhood—the taste of fresh maple syrup and maple sugar.

The maple sap is running in Quebec and Ontario, and a good flow is expected this year. Eastern farmers are now starting the annual harvest of one of Canada's oldest crops.

Rigid Government specifications make the standard of Canadian maple sugar and syrup the best in the world.

"Oh to be down East—now that sugaring days are here!"

LETTERS TO THE EDITOR

Letters may be published over a nom de plume, but the actual name of the writer must be given to the Editor as evidence of good faith. Anonymous letters go in the waste paper basket.

Cenotaph Plans Move Ahead Committee Reports; Aid Needed

To the Editor:

Sir—The Nelson Cenotaph Committee thankfully avails itself of your columns to announce to the people of the Kootenays, and especially to those whose friends or relatives participated in World War II, that preliminary arrangements for the construction of a Cenotaph have been completed.

A sketch plan of the design, contributed by Mr. A. Youngs, is on display in a Baker Street shop window. The new Cenotaph is to be constructed about 20 feet to the West of the existing one, which is to be restored to the vertical. It is intended to install wiring for floodlighting the new Cenotaph, for public address connections and for electrical radiant heating of the pavement surrounding the Cenotaphs to keep it clear of snow in the Winter. Bronze plaques on each face of the Cenotaph will bear the names of all those from Nelson and District who lost their lives in World War II. The Committee has the official list of these names, and is anxious to have the co-operation of everyone to insure that no name which should appear has been missed. To assist in this the Committee will publish the official list.

The cost of the Cenotaph has been estimated roughly at $3000, but many details as to materials and construction must necessarily depend upon the amount that is contributed. The Committee earnestly solicits generous contributions of everyone who has benefited from the successful achievements and sacrifices of our armed forces, and especially solicits contributions from relatives and friends of those who lost their lives in World War II. While personal contributions, however small or however large, are the primary aim of the Committee, it desires and will cordially welcome contributions from the City Council, Patriotic Societies, service clubs or any other organization which wishes thus to express its appreciation of, and its respect for, our illustrious dead.

All contributions to the Cenotaph Fund should be addressed to the Treasurer, Mr. Reeve Harper, Assistant City Clerk, who, a war veteran himself, has undertaken this responsibility, with Mayor T. H. Waters' permission.

Your readers will hardly need to be reminded that owing to the terrible nature of the last war by land, sea and air, many of those men whose devotion and heroism we thus proudly but sadly commemorate have no graves and no other tombstone.

Nelson Cenotaph Committee.
Boyd C. Affleck, Chairman.
Spencer Newell, Canadian Legion.
Mrs. L. Browett, W. A. to the Canadian Legion.
Mrs. D. Cummins, I.O.D.E.
Mrs. R. A. Custer, Women's Institute.
Leigh McBride, Canadian Red Cross.

Press Comment

Events move in cycles. Not long ago someone pointed out that the old Mother Goose jingles were really veiled political satire on bygone days.

Now it seems that current political maneuvers can only be described in terms of nursery rhymes. The shenanigans of ex-Red Whittaker Chambers in hiding microfilm reproductions of certain vital information in a hollow pumpkin irresistibly suggest the old jingle, "Peter, Peter, pumpkin eater, had a wife and couldn't keep her; he put her in a pumpkin shell, and there he kept her very well."

True, the microfilm seems more modern than a wife, but the use of a pumpkin-shell as a safe repository evidently goes back to the time when the most important Red was Riding Hood.—London Free Press.

It's Been Said

Hope against hope, and ask till ye receive.
—James Montgomery.

? Questions ? ANSWERS

Open to any reader. Names of persons asking questions will not be published. There is no charge for this service. Questions WILL NOT BE ANSWERED BY MAIL except where there is obvious necessity for privacy.

Mrs. T. M., Nakusp—What is a "Victory Garden", and how is it obtained? (2) What is the best way to treat a weedy strawberry bed that has been neglected? (3) What is the best way of eradicating quack grass in flower beds? (4) What is the best way to treat grass around buildings—otherwise lawns? Grass is poor and ground uneven. (5) Where can I obtain new wringer rolls for a Connor washing machine?

A "Victory Garden" was so called because, during the war, when the submarine campaign was bringing Great Britain close to the starvation margin, Lord Woolton was urging everyone to grow all vegetables possible and so defeat the enemy's object. "Dig for Victory," "Plant a Victory Garden," were slogans put up everywhere. (2) Dig up the strawberry bed, clean and rake thoroughly, separate runners, then replant. (3) Dig up the flower bed and remove all grass and other roots, then sift and rake, and finally replant flowers. (4) Fill all low spots until ground is reasonably level and surface even, then take new seed and sow and keep well-watered and rolled. To improve further, apply any fertilizer obtainable at seed stores. (5) MacKay & Stretton, Baker Street, Nelson, can supply you with the rollers you require.

Curious, Nelson—Why is the stork associated with newborn babies?

For centuries there has been a superstition in Germany and Holland that if a stork nests on a house good luck will follow in the form of a "blessed event". Even for a stork to fly over a house is considered a good omen. There have been instances when families have tried to encourage the birds to nest on the building by placing a wheel in a safe place to hold straw and so forth.

T. J., Nelson—Can you give us some information on Hoyle, the authority on card rules?

Edmond Hoyle was an English writer on games who was born in 1672 and died in 1769. It is believed he studied for the Bar, but whether he practised or not is unknown. In 1742 he was teaching card-games in London, and published A Short Treatise on the Game of Whist, which contained the first systematic code of rules for that game. He was considered an authority on whist until 1864, when new rules were drawn up.

Looking Backwards

10 YEARS AGO
From The Daily News of April 8, 1939

Four Nelson teachers—Miss Gertrude Hudson of the High School, Miss Ruth McAlpin, A. E. Cobus and Floyd Irwin of the Junior High School—have left to attend the three-day Teachers' Confederation to be held in Vancouver.

E. A. Mann, President of the Nelson Board of Trade, named Archdeacon Fred H. Graham to represent Nelson on the Committee of the Spokane Chamber of Commerce, which is arranging a historical pageant to celebrate Spokane's Golden Jubilee in August.

25 YEARS AGO
From The Daily News of April 8, 1924

Mrs. Alex Leith has been appointed to represent the Kokanee Chapter, I.O.D.E., at the meeting of the National Chapter to be held in Toronto.

J. A. Irving and C. F. McHardy, Visiting Committee for March, reported that Kootenay Lake General Hospital was in first class shape, but the kitchen roof needed to be repaired.

40 YEARS AGO
From The Daily News of April 8, 1909

Mr. and Mrs. J. Laing Stocks have returned to Nelson after a visit to Scotland.

The ratepayers of Greenwood, by a vote of 116 to two, have endorsed the proposed $50,000 bonus to be paid by the City to the Greenwood-Phoenix Tunnel Company.

Your Horoscope

Start your day off with determination and go all out with maximum efficiency and accomplishment, and you can prove yourself equal to all demands made upon you. Excellent auguries rule in your next year. Born today, a child should be exceptionally fortunate, and show outstanding business and administrative abilities. Intellect and perception may be highly developed.

It Happened Today

1492—Lorenzo de Medici, called The Magnificent, died. 1513—Ponce de Leon, Spanish soldier, landed in Florida, near present site of St. Augustine, on Easter Sunday. 1946—The League of Nations met for the last time in Geneva.

Aunt Het
By ROBERT QUILLEN

If great men need to rest their minds, they ought to do needlepoint. It's the only thing I know that will keep you busy while your mind is off somewhere just loafin'.

English School Closed; Find Masters Unfit

ECCLESHALL, Staffordshire, England, April 7 (CP) — Bearded Robert Copping tonight declared his "do as you please" school will be reorganized but will continue despite a court order that it should be closed.

"The court ruling does not wreck my conviction that there is a future for my freedom movement," Copping said afterwards.

"I shall probably get some more acceptable people to run Horsley Hall from an educational point of view and I shall be the power behind the scenes."

ECCLESHALL, Staffordshire, England, April 7 (CP)—A magistrate's court decided today to close a school whose boys and girls discussed sex and entered each other's bedrooms at night.

The court held that Robert Copping, 29, bearded headmaster of Horsley Hall, and his partner, Edward Reynolds, 31, were unfit to be in charge of the school's 22 pupils. It also ruled the children were being kept in an environment detrimental to them.

The court delayed issuing an order against Copping and Reynolds until the beginning of the next school term ,May 5.

A witness for the county council earlier testified that the matron of the progressive school had given a contraceptive to a girl pupil. The matron explained, it was alleged, that the girl had "some rather undue attachment" for a boy at the school.

Copping denied that a girl he had taken to London for a week was one of his pupils. He said she had been a pupil but was then doing secretarial work and he now intended to marry her.

A charge that the 22 pupils at the school were kept on unsanitary premises was dismissed.

Copping recently invited a cane manufacturer to lecture at the school, and then encouraged boys to thrash him with canes of his own manufacture.

Both Copping and Reynolds denied the complaints.

The Council's lawyer said boys and girls visited each others' rooms, at night, and there was constant talk of sex among them. The pupils are in the lower-teen-age group.

J. F. Bourke, counsel for the County Council, told the magistrates there was no punishment for any offence at the school, and that all the 22 pupils were allowed to do whatever they desired.

"It is a mixed school," he said. "There is nothing to prevent boys and girls at any hour of the day or night from visiting each other in their bedrooms, and it is done.

"There is constant talk of sex among these children."

Burke alleged that once in the presence of Reynolds, one of the boys was dared by another to seduce "a female in the establishment." Reynolds, he charged, told the boy, "I bet a pound to a penny you don't," and it was treated as a joke.

Bourke said that once a matron at the school noticed "some rather undue attachment developing between a boy and girl pupil. Fearing that they were indulging in intimacy, the matron was thoughtful enough to provide this child with a contraceptive in case there might be an accident."

One witness, Mrs. Marjorie Van Coute, who identified herself as a voluntary worker at the school for about three months last Summer, admitted she gave a contraceptive to a girl pupil.

On cross-examination, she said Copping was "astounded" when he heard about it, and "said I had been every sort of fool and most irresponsible."

The defence counsel, D. E. Evans, said:

"One of the most astonishing features in the case was that not a single parent had been called to say they were dissatisfied with the way the children were treated, or that the children had suffered."

New War Threat By Chinese Reds

By SEYMOUR TOPPING

NANKING, April 7 (AP) — The Communist radio tonight laid the groundwork for immediate resumption of China's long and bloody civil war.

In a broadcast heard in Shanghai, the radio charged the Government with using the long truce to build up its armed might.

The only course open to the Reds "is to cross the Yangtze, wipe out the Kuomintang bandit army and capture alive every war criminal," the radio said.

It did not say whether the Reds would move before the expiration of their ultimatum to the Government to surrender by Tuesday.

The broadcast charged 1,000,000 men had been added to the scattered Nationalist Army of 3,500,000.

Earlier, Acting President Li Tsung-jen reportedly rejected the Red ultimatum in its present form. If he is unable to wangle concessions, the war may be on again.

Gloom pervaded the Capital. Many were shocked and resentful, as peace talks were supposed to be under way in Peiping.

In brief, the ultimatum demanded formation by Saturday of a joint Committee to supervise surrender of Nationalist Armies by Tuesday.

INVERCARGILL, N. Z. (CP)—The notornis, the species of flightless bird recently found flourishing in New Zealand after being thought extinct for 50 years, will appear on television. At the request of the BBC a film will be prepared for reproduction on television.

Expect No Change In British Use of Timber for 2 Years

LONDON, April 7 (CP)—Britain is likely to restrict its use of timber to present levels for at least another two years, says the Government's Economic Survey for 1949.

"Increases in timber consumption are limited by currency difficulties and the general world shortage," it says in a discussion of raw material imports.

"The shortage of softwood in particular is very persistent; consumption has increased since 1946 less than for any other important raw material, and there is no prospect of improvement in 1949, or indeed in 1950."

Although an increased proportion of timber supplies would be coming from Europe, North America would remain the source of "a large part" of softwood imports.

Do Not Expect Floods This Year in B. C.

VICTORIA, B. C., April 7 (CP)—Last year's floods in the Fraser Valley and Kotenays will not return provided normal weather conditions prevail even though the water content of the snow in the mountains is high.

This was learned today from statistical tables on snow measurements issued by the Provincial Water Rights Branch of the Department of Lands and Forests.

In his report to the end of March, D. A. MacLean, hydraulic engineer in charge of snow surveys, states the water content of snow in the North Thompson area is 85 per cent of last year.

This is taken as indicative of the entire Fraser Basin.

The report says the heaviest run-off is expected to come from the Okanagan, Similkameen and Skagit Basins, and Lower Coast, which is anticipated to be 20 per cent above normal. But this is less than last year.

Warm days and cool nights are needed to avoid flooding, it was stated.

GOV'T ATTITUDE TO ALTA. CHILD WELFARE REPORT PROTESTED

CALGARY, April 7 (CP)—George Steer, Edmonton lawyer, deplored in an address here the Alberta Government's attitude toward recommendations of a Royal Commission set up to investigate child welfare in the Province.

Addressing the 29th annual meeting of the Provincial Chapter, Imperial Order, Daughters of the Empire, Mr. Steer said that the only course open to the public is that of political action.

There should be a greater interest in public affairs, for no one takes the interest he should, the speaker said, as he urged members of the Order to carry the matter of the implementing of the Royal Commission's recommendations before the public.

Lots of Bread For Winnipeggers Despite Long Strike

WINNIPEG, April 7 (CP) — A strike at Winnipeg's four major bakeries moved today into its 26th day, and the strange part of the whole affair is that there is no bread shortage in this city of a quarter-million persons.

Complementary to this apparently paradoxical situation, however, is the fact that there definitely is a shortage of cakes and pastries and such table delicacies as fancy rolls. It is because producing bakeries and shops have diverted their efforts to bread-making that such supplies are almost non-existent.

Chain stores still have plenty of bread on the shelves for customers. Restaurants seem to have enough to go around—in fact, waitresses don't even hesitate to oblige when diners request extra helpings of bread. Few, if any, households have gone short.

"Beaver's" Paper Comes To Aid Of Malta Bulletin

LONDON, April 7 (AP)—Lord Beaverbrook's Daily Express has cabled £200 ($800) to the Malta Bulletin to meet an official demand for a deposite from the Bulletin for the right to print.

The editor and owner of the Bulletin, Joseph J. Scorey, recently was convicted of ridiculing the Governor of Malta by reporting he had lost his temper. The paper was suspended for four days. Then police said Scorey would have to deposit £200 with the treasury as a guarantee for good behavior before he could resume publication.

Scorey began printing the paper again anyway and invitied the public to suscribe the £200 as a gesture of dissatisfactiion with such rulings.

The Daily Express reported it had sent the money because it valued the principles of Press freedom and deplored "petty tyranny in official quarters."

LONDON (CP)—Young surgeons from overseas who come to Britain to study will benefit from a $1,000,000 gift to the Royal College of Surgeons. The money is to be used to increase facilities and amenities and for education and research in surgical sciences.

Liberals Urged To Appeal To Little Man

VANCOUVER, April 7 (CP)—Arthur Laing of Vancouver, President of the British Columbia Liberal Association, today outlined a vote-getting proposal for the national Liberal party: "A more powerful appeal to the little man."

In a report delivered to the Association's convention, he also called for a strengthening of the Provincial Liberal organization.

The report contained undisclosed resolutions passed at the last executive meeting of the Association. It said:

"People want to hear today not what we oppose, but what we proposed. We require a return to a powerful advocacy."

Mr. Laing scored the attitude in Parliament of Progressive Conservative leader George Drew.

"Between fisticuffs he (Drew) will endeavour to establish that the issue is between the right and the left.

"The rock of Liberalism was built and will survive by protecting the public from the extremes of both the right and the left."

He emphasized the executive meeting's stand on a stronger Liberal association in B. C. "We have seen the establishment of a vital and vociferous Young Liberal organization." He noted this as a sign of a more powerful Provincial movement since the Second World War when the association was "purposely abandoned."

TO INVESTIGATE COAST NOMINATING MEETING

VANCOUVER, April 7 (CP)—The Provincial Executive of the Progressive Conservative Party will meet in a few days to investigate reports a nominating convention here was conducted in an "unconstitutional" manner.

Three officers of the Association have requested a meeting be held to consider the Vancouver Centre Nominating Convention that chose Ernest Sherwood as Federal candidate.

Nelson Electric Company
YOUR GENERAL ELECTRIC DEALER
Presents
Your Hit Parade
The songs you make famous
Friday Evening—6:00-6:30
over
CKLN

"Captain Morgan's in town!"

For a new drink that's really exciting, try a Captain Morgan Cocktail. Here's how: Two dashes Angostura Bitters, ⅔ Captain Morgan Gold Label Rum, ⅓ Italian Vermouth. Stir in cracked ice. Strain into cocktail glass, and dress with cherry.

Captain Morgan GOLD LABEL RUM

The rich flavour and full body of Captain Morgan Gold Label Rum result from master blending of carefully selected rare old rums.

THIS ADVERTISEMENT IS NOT PUBLISHED OR DISPLAYED BY THE LIQUOR CONTROL BOARD OR BY THE GOVERNMENT OF BRITISH COLUMBIA

They'll Do It Every Time — By Jimmy Hatlo

COPR. 1949, KING FEATURES SYNDICATE, Inc., WORLD RIGHTS RESERVED.

SPORTS

Puck-Pourri—

By CLIVE FLEMING

When the Regina-Trail series started, I said the score, not in the paper, however, would be 6-2 for the Caps, whom I was overestimating at the time. The Caps squeezed through with a slim 2-1 margin.

The next game, I stuck to that score, thinking that Regina would make a better showing than they did in the first game. Regina again squeezed past the Smokies, this time in overtime, 4-2, again doubling Trail's score.

When the series resumed for the third game, in Regina, I thought the play would be a little more wide open, so again I stood firm. Regina took that one 8-4, once more doubling Trail's score.

Again I said the score would be 6-2 in the fourth game, but jesting, said the score would likely be 6-3 (once more doubling the Smoke Eater score). This time I was finally right. Regina won the game 6-2, but it took them long enough to do it.

NO LOSSES

The Regina Caps have now gone through three playoff series' and have not lost a single contest, although the Edmonton Flyers forced a 2-2 draw. The Caps now prepare for the Western finals against the winners of the oFrt Francis-Winnipeg series, and from there, if they win, to the Allan Cup finals.

The Trail Smoke Eaters can now hang up their skates, but hang them up happily, after showing the Prairies and the rest of Canada that there are some teams in B. C. too.

If anything, the WIHL can boast about their hockey, after several on the Prairies have been asking why we can't supply good hockey teams in the Allan Cup chase. Regina almost ran away with the WCSHL, although Edmonton was not far behind.

The Caps blasted the runnersup in that loop 5-3, 6-3, 7-3 and 8-3 with one game tied, while they ousted Trail with scores 2-1, 4-2, 8-4 and 6-2.

Trail didn't have much edge over any other team in this league. If any of the other teams had been going at their best, I dont' figure Trail would have got out of B.C.

It would seem that an average team from this loop should compare favorably to the average club in our neighboring league.

Trail deserves a lot of credit for their showing against the Regina club, which doled out $90,000 in salaries, and the Prairie folk can count on an even stronger run for their money in years to come.

About the talk about which is the better team, last year's Edmonton Flyers, who won the Allan Cup, and this edition of the Regina Caps, I'd be inclined to go along with Edmonton. The Flyers had a well balanced club, and a great goalie. Regina has a good goalie, but I don't think they are so well balanced. They don't play the same rugged style as Edmonton either.

Baseball Notes

By The Associated Press

Home runs, their chief instrument of destruction in the past, are coming fewer and farther between for New York Yankees these days.

In 24 exhibition games in the Southern States, the Yanks have hit only three round-trippers.

Walker Cooper, New York Giants' veteran catcher, will leave for St. Louis this week for a checkup on his injured knee. Although the knee is still lame, Cooper has been used regularly in exhibition games.

Herman Wehmeier, 22-year-old right-hander, may be the "standout pitcher" Cincinnati Reds have been looking for, Manager Bucky Walters says. Wehmeier, who won 11 and lost eight for the Reds last year, has made a "terrific impression" on Walters this Spring.

Although the work of Chicago Cubs' pitchers has been good—they have allowed only 27 runs in their last seven exhibition games—Manager Charley Grimm is worried about the hurling arms of his four main starters. None has gone the route so far.

Hockey Scores

By The Canadian Press

QUEBEC SENIOR
Ottawa 4, Sherbrooke 0
(Ottawa leads best-of-seven final 2-1, one tie)
A.H.L.
Providence 1, Hershey 6
(First game of best-of-seven final)
ALLAN CUP
Trail 2, Regina 6
(Regina wins best-of-seven quarter-final 4-0).

Capilanos Take Okanagan All-Stars

PENTICTON, B. C., April 7 (CP)—Vancouver Capilanos of the Western International Baseball league wrapped up their first exhibition game of the Spring training grind by whacking Okanagan All-Stars, 10-2.

Youthful Jimmy Moore, the Caps' third baseman, poled out a triple in two hits for four attempts to spark offensive power, while Bob Snyder, starting Cap pitcher, whiffed five men in the first three innings. Mike Johnston and Bill Whyte finished.

Batteries:

Wallis, Gayden (4), Coulter (7) and S. Drossos; Snyder, Johnston (4), Whyte (7) and Constantino.

MORE SHAVES!
Get extra good-looking, comfortable shaves with
MINORA BLADES
Canada's favourite in quality and low price.
4 for 10¢ — 12 for 25¢
ECONOMY PACK 12 BLADES 25¢

Verbal Lashings From Trail, Regina Camps

REGINA, April 7 (CP)—Sparks flew in all directions today as Regina Caps growled menacingly and Trail Smoke Eaters licked previous wounds prior to tonight's hockey joust in the Western Canada senior semi-finals.

One salvo in the pre-game rumbling was fired from Cap's camp when Coach Art Somers made it known he wasn't happy about the showing Smokies made here Tuesday night. Trail lost that contest 8-4.

"If those mountaineers would only come out and start to play modern hockey we could beat them by 10 goals," Somers said.

"I challenge Smokies to try and play some real hockey tonight and they'll get a lesson," he added. "My club had to do all the work the other night to try and make it look like a contest from the fans angle."

Most of the wrath from the Smokies' corner, meanwhile, was directed at Caps in general and veteran Dave "Sweeney" Schriner in particular.

Ed Benson, Trail President, said "Caps aren't the club Edmonton was last year."

"Whatever Caps paid for Schriner they were short changed," he said. "It's a good thing he's got a club to carry him. Schriner isn't washed up this year, he was washed up last year."

Winger Frank Turik added "Schriner hasn't scored in three games against us and he won't score today."

Schriner, former National Hockey League star, had this comment: "This Ab Cronie ought to come down out of the mountains once in a while and see how hockey is played. That Trail outfit is playing the 1935 version."

Stranahan, Mangrum in Lead

AUGUSTA, Ga., April 7 (AP) — Lloyd Mangrum, who makes more money out of playing golf than anyone else in the business, and Frank Stranahan, who probably spends more on the same game, showed the way through the opening round of the 13th Masters Tournament today.

Mangrum, who represents the Tam O'Shanter Club near Chicago, fired a three-under-par 69 over the windswept Augusta national course. Stranahan, wealthy Toledo amateur, had 70.

These two and four experienced pros—Clayton Heafner, Johnny Revolta, Dick Metz, and Leland Gibson—were the only ones who could break par among the 58 golfers chosen for the Masters because of their outstanding records. These four came in with 71s and Lawson Little, another veteran, had a par 72.

Claude Harmon of Mamaroneck, N.Y., the stay-at-home pro who won the 1948 Masters title, was bracketed with more than a half-dozen other top flight pros at 73. These included Sam Snead, Chick Harbert and Dutch Harrison.

Bobby Locke of South Africa fired a 74.

Byron Nelson, the Roanoke, Tex., rancher who has won the tournament twice, had a 75.

Fights

By The Associated Press

NEW YORK (Manhattan Center)—Charlie Fusari, 146¼, Irvington, N. J. outpointed Al Guido, 145¾, New York, 10.

OAKLAND, Calif.—Bob Dunlap, 177, Oakland, outpointed young Harry Wills, 191½, Los Angeles, 10.

BARCELONA, Spain—Luis Romero, Madrid, knocked out Dino Cardinale, Italy, 9.

Caps Bump Smokies From Allan Cup Trail; Win 4th Straight 6-2

REGINA, April 7 (CP) — Regina Capitals entered the semi-finals in Allan Cup competition and qualified for the Western Canada senior hockey final tonight by whipping Trail Smoke Eaters 6-2 to take their best-of-seven series in four straight games.

For Caps the game also meant the 16th consecutive contest that they had gone through undefeated. They became the first Regina team to enter the Western finals since Regina Rangers went on to win the Allan Cup in 1941.

Capitals now meet the winner of the other Western semi-final between Winnipeg Nationals and Fort Frances Canadians. Both teams have won two games and meet tomorrow night at Winnipeg in the deciding contest of their best-of-five series.

More than 5000 fans packed Queen City Gardens to see their powerful Western Canada Senior Hockey League champions eliminate the Smokies. Regina boasted 3-1 and 5-2 period leads before salting the game away with a singleton in the final session.

FIRST FOR SWEENEY

Centreman Bill Kyle, with two goals and one assist, paced the Regina attack. Sweeney Schriner, Red Tilson, Ab McDougall and Harvey Barnes notched the other Regina goals. Terry Cavanaugh and Frank Turik scored for Trail.

Former Toronto Maple Leaf star Sweeney Schriner silenced Trail barbs that he was ineffective and over-rated by pumping in the first goal of the game for Caps at the half-way mark in the opening session. It was his first counter of the series. Another former N.H.L. star, Mel Hill, was credited with an assist.

Smoke Eaters tied it up little more than a minute later when Cavanaugh blasted one past Bev Bentley to climax a breakaway with Dave Nicol.

Louis Secco of Trail was off for a minor slashing penalty when both goals were scored.

50TH McDOUGALL GOAL

Red Tilson put Caps ahead again when he flipped in a backhander on which Trail netminder Duke Scodellaro looked bad. With less than two minutes left in the period, big Ab McDougall, Caps' top scorer, flipped in another backhand shot. It was McDougall's 50th goal of the season.

The Smoke Eaters came out at the start of the second period determined to pull back into the running. They gave Bentley several anxious moments before Frank Turik finally capped repeated power plays with an angle shot that caught the young Regina goaltender off balance. Bentley was still trying to regain his feet after knocking out Mike Buckna's shot when Turik caught a corner of the net.

Turning point of the game came near the end of the session when Bill Kyle potted his two goals within less than a minute. The first came on a neat checkerboard passing play with McDougall and Lou Hauck. Kyle was Johnny-on-the-spot in front of the Trail goal seconds later when McDougall fed him a pass for the second goal.

Trailing 5-2 as the third period opened, Smoke Eaters again played the type of game that they had favored throughout the series—waiting for sudden scoring breaks. Most of the time, they crowded their own blueline, apparently aiming at keeping the score down rather than pressing the attack.

Harvey Barnes, veteran Capital defenceman, got Regina's sixth goal—and the only third period counter—in the game's dying minutes. He picked up Bill Kyle's rebound and slapped it past Scodellaro.

Lineups:

Trail — Scodellaro; Christensen, Sullivan; Cronie; D. Anderson, Clements; subs, Corrado, Gardner, J. Anderson, Buckna, Cavanaugh, Turik, Nicol, Secco.

Regina—Bentley; Barnes, Myles; B. Kyle; McDougall, Hauck; subs, Fisher, G. Kyle, Hill, Brown, Schriner, McCullough, Staseson, Tilson.

Officials — Vic Lindquist and Lorne Lyndon, both of Winnipeg.

SUMMARY

First period—1. Regina, Schriner (Hill) 11:22; 2. Trail, Cavanaugh (Nicol) 12:29; 3. Regina, Tilson (Staseson) 14:10; 4. Regina, McDougall (G. Kyle) 18:04.

Penalties—Staseson, Secco.

Second period—5, Trail, Turik (Buckna, Sullivan) 11:27; 6. Regina, B. Kyle (McDougall, Hauck) 15:33; 7. Regina, B. Kyle (McDougall) 16:51.

Third period—8. Regina, Barnes (B. Kyle) 18:11.

Penalty—Corrado.

Senators Take Lead in Eastern Semis

SHERBROOKE, Que., April 7 (CP)—Ottawa Senators blanked the Sherbrooke Red Raiders 4-0 here tonight in Eastern Canada senior hockey semi-finals in Allan Cup play. The victory gave the Senators a 2-1 edge in a best-of-seven series. One game ended in a tie.

Senators, who scored a 4-2 triumph over the Raiders in Ottawa last night, scored single tallies in each of the first two periods and polished off a neat two-way performance with two more in the third.

Bill "Legs" Fraser played a standout game in the nets for Ottawa to register his first shutout of Quebec Senior Hockey League playoffs.

Ray Trainor bagged the all-important first goal midway through the initial period on a shot from the Sherbrooke blue-line. George Greene, Eddie Dartnell and Bill Robinson were the other Ottawa marksmen.

The teams move to Ottawa for the fifth game Saturday night.

3 Shuttle Titles To Bay Students

CRAWFORD BAY, B. C. April 7—Three inter-school badminton titles and the grand aggregate cup were won by Crawford Bay School students competing against other District students at Kimberley. The cups were won by:

Boys doubles—Ed Wickland.

Girls doubles—Sylvia Koch and Eva Wickland.

Boys doubles—Jim Karpervich and Ed Wickland of Crawford Bay school.

The mixed doubles title went to Cranbrook, and the girls singles to Kimberley.

They were accompanied by their physical teacher Mr. Haras and the Crawford Bay school bus driver Mr. Nyberg.

The children on the team were Sylvia Koch, Ed and Eva Wickland, Jean Steward; Rose McGregor, Jim Karpervich, Boyd Wallace and Bob Nyberg.

The children left Crawford Bay Friday evening and spent the night at different homes in Cranbrook.

Leafs, Wings Open Cup War Tonight

By FRANK KENNESSON

DETROIT, April 7 (AP) — The final round for hockey's prized Stanley Cup gets under way here tomorrow just as it should—as a showdown battle of champions.

Crossing sticks in the best-of-seven final for the third time in five years are Toronto Maple Leafs, defending cupholders who finished fourth in the regular National Hockey League season, and Detroit Red Wings, winners of the 1948-49 N. H.L. crown.

This season's performance gives the edge to Detroit, which beat Leafs seven times and tied them twice in 12 meetings.

But there's more to it than that

Detroit won the championship by piling up a long lead early in the year and protecting it through a prolonged finishing slump while Toronto, improving as the season dragged on, was at its best in the last month of the regular schedule.

Leafs licked second-place Boston, four games to one, in the semi-final while Detroit was struggling through a full seven-game set with third-place Montreal.

The workman like way in which Toronto polished off Boston poses the top question of the playoffs:

Will Leafs, after a full week's rest, be fresh for the renewal of the cup fight, or stale from inactivity?

And it is an advantage for Detroit to move directly into the finals from its prolonged struggle with Montreal, which ended last Tuesday, or will Red Wings be tired?

The answer won't come until the teams skate onto Olympia Stadium ice at 8:30 p.m. (E.S.T.) tomorrow for the first face-off.

MUSCLES LINE SIGNS

BOSTON, April 7 (AP)—Boston Bruins reported today that their "muscles line" had signed contracts for the 1949-1950 National Hockey League season.

Paul Ronty, Kenny Smith and Johnny Peirson all were reported to have received raises after their good work this season when they scored 62 goals.

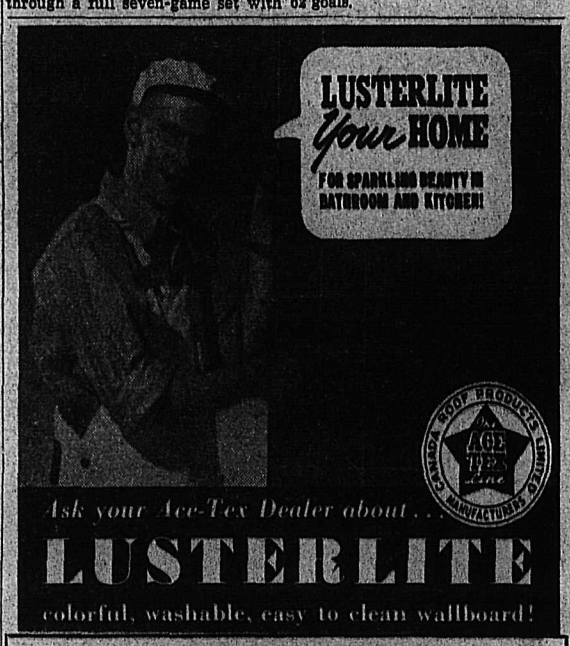

BURNS
LUMBER & COAL CO.
PHONE 1180 — Everything for the Builder — PHONE 1181
602 BAKER ST. - NELSON, B.C.

Strikes and Spares

KOOTENAY STATIONERY — F. Zuk 371, A. Brown 328, J. Young 339, L. Bodnaruk 359, F. Porteous 568 Spot 48. Total 2033.

PATERSON—M. Derbyshire 534, A. Shorthouse 427, K. Lurchin 296, P. Christensen 479, M. Paterson 413, Spot 87. Total 2236.

STOREY TELLERS — J. Young 408, J. Currie 460, E. Kennedy 445, A. Skilton 463, H. Storey 593. Total 2369.

KOEHLE—E. Rogers 375, R. MacKenzie 470, F. Boyce 376, M. Batley 528, L. Koehle 534. Total 2282.

WATERER—E. VanSacker 420, N. Armstrong 388, A. Marion 406, C. Brown 344, D. Waterer 627, Spot 51. Total 2236.

FOUR ACRES—K. Storey 281, K. Zabawa 398 C. Arnsdorf 430, D. McIvor 462, G. McLean 489, Spot 174. Total 2234.

HUMDINGERS—M. Irvine 408, M. Jones 444, M. Henry 478, M. Phillips 499, V. Allen 542. Total 2371.

NELSON SASH AND DOOR—E. Langstaff 421, P. Gentles 428, V. Pratt 460, D. Chursinow 474, F. Gill 589, Total 2372.

FARMERETTES—R. McLean 451, D. Smith 355, V. Blaney 425, J. Harvey 394, B. Robertson 563, Spot 66. Total 2254.

TOP-HATTERS—P. Brown 484, P. Farenholtz 382, M. Ross 530, G. Culley 408, I. Harries 499. Total 2303.

BOWLADROMES—A. Smith 290, A. McGinn 344 M, McGinn 467, Doe Score 420, A. Petit 544. Total 2065.

NELSON MACHINERY AND EQQUIPMENT—M. Valentine 469, E. Smith 305, P. Dunwoody 309, B. Clark 466, J. Gentles 588, Spot 84. Total 2221.

HOCKEY PLAYOFFS TONIGHT

By The Canadian Press

EAST—Eastern Canada semi-final—At Toronto: Sydney Millionaires vs. Toronto Marlboros (Toronto leads 2-1 in best-of-five series, one game tied).

WEST—Western Canada semi-final—At Winnipeg Fort Frances Canadians vs. Winnipeg Nations (best-of-five series tied, 2-2).

MEMORIAL CUP

EAST—None.

WEST—Western Canada semi-final—At Port Arthur: Brandon Wheat Kings vs. Port Arthur Bruins (Brandon leads 3-1 in best-of-seven series).

Western Canada semi-final — At Moose Jaw: Calgary Buffaloes vs. Moose Jaw Canucks (Calgary leads 3-1 in best-of-seven series).

Can't Suspend Leafs Recruit

REGINA, April 7 (CP)—A. W. Pickard, President of the Canadian Amateur Hockey Association, said tonight the C.A.H.A. would back up the Toronto Maple Leafs in their contract dispute with 17-year-old Danny Lewicki of Fort William.

"They can't suspend him from amateur hockey, however," he said. "He is our player until he signs a full professional contract."

Conny Smythe, President of the Maple Leafs, said earlier this week that Lewicki, who signed an N.H.L. "C" contract with Leafs shortly after his 16th birthday, would line up next season with one of Leafs' pro or amateur clubs or "he won't play at all."

Canada Advertised as Tourist Time Draws Near; Hope for U.S. Visitors

By The Canadian Press

In just another three months the tourist season will be in full swing and indications are that in many parts of Canada this year it will be bigger and better than ever.

Canada's own 13,200,000 citizens are fairly prosperous in spite of rising prices and many of them are preparing for holiday trips this Summer. Some hope to go to Newfoundland, the new 10th province, a Canadian Press survey shows.

But the fond hopes of the tourist industry for another banner year are pinned on the probability that residents of the United States will flock Northward by the million, bringing much-needed U. S. dollars to improve Canada's exchange position and enabling Canadians connected with the holiday business to turn a handsome profit.

Competition for U. S. tourist dollars is becoming heavier than in other years. Holiday spots within the States are stepping up their advertising campaigns, while the West Indies, Europe and even Japan are bidding for the vacation trade.

Ontario, host last year to some 20,000,000 tourists, expects 10 per cent more this year for touring, sightseeing, fishing, resort pleasures and hunting.

The Maritimes are counting on entertaining "at least as many" tourists as last year, when 323,203 visited Nova Scotia and 102,819 went to New Brunswick.

Quebec, expanding its publicity program by $25,000 to $250,000 this year, expects to equal the good tourist season of 1948, with Quebec City and Gaspe as big attractions. Last year, visitors to the province spent an estimated $112,000,000.

WEST CONFIDENT

The Western provinces, too, are confident of a good tourist season in 1949. They consider the National Parks of Riding Mountain in Manitoba and Prince Albert in Saskatchewan, the Banff and Jasper resorts in Alberta, and Vancouver Island and the mountain scenery in British Columbia their main attractions.

British Columbia estimates that 1,200,000 sightseers, golfers, hunters, fishermen and boat-trippers last year meant $40,000,000 worth of business for the province. It is hoping for 1,380,000 visitors this year.

Manitoba's visitors in 1948 numbered more than 400,000 and they spent approximately $12,500,000. That set a record but the province, now carrying on an extensive advertising campaign, expects still more tourists this season.

Eggs Hold No Terrors For Us!

Be assured your goods, whatever their nature, will be handled with utmost care. Complete facilities for:

- Heavy Equipment Handling
- Local and Long Distance
- Moving
- Packing
- Crating
- General Cartage
- Heavy Equipment Handling

Agents for ALLIED VAN LINES, Inc.

COAL West Transfer WOOD
PHONE 33

ALL HANDS TO
Old Inspector

. . . the spirit of "days of yore" is captured in old Inspector for you . . . ready for those moments of cordiality and honest friendship.

Signal for Old Inspector

OVER FOUR YEARS OLD

This advertisement is not published or displayed by the Liquor Control Board or by the Government of British Columbia.

TODAY'S News Pictures

—Coming of the Carriage Trade—

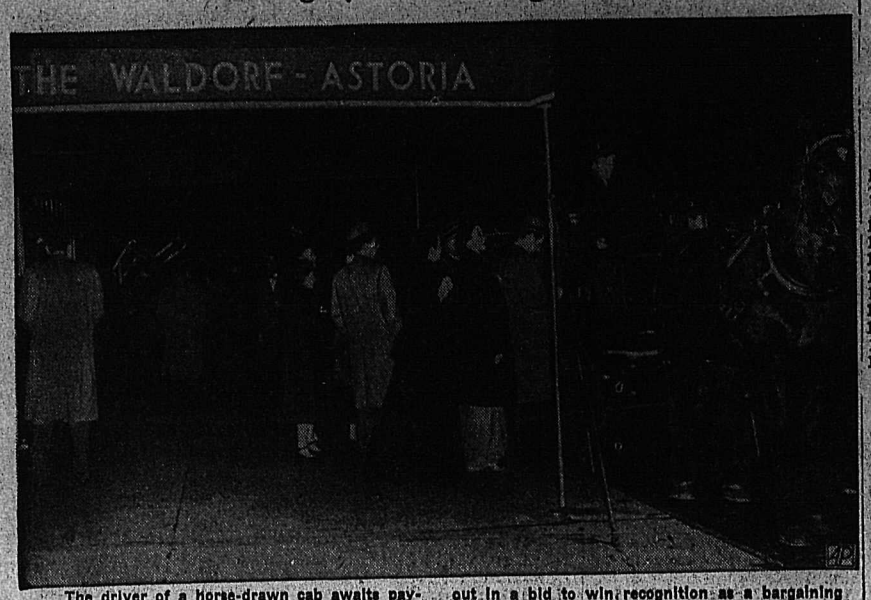

The driver of a horse-drawn cab awaits payment after depositing his passengers at the Waldorf Astoria Hotel, New York City, in the midst of a strike that emptied most of the city's 11,510 taxicabs. The striking Union—a unit of John L. Lewis' United Mine Workers—called the walkout in a bid to win recognition as a bargaining agent for the cab firm's 36,000 drivers, mechanics and other employees. It also seeks pay increases, a closed shop and other contract benefits.

—AP Wirephoto.

Peg Leg Bovine

"Crip", a three-year-old brown Swiss cow, stands patiently as owner Howard Martin of Union, Iowa, makes an adjustment to her wooden leg she's worn for two years. The leg was amputated at the hock after an infection resulted from a fall. Because he wanted to save the calf she was carrying at the time, and because she represented one of the best blood lines in his herd, Martin fashioned the artificial leg. Although not quite as active as other cows in the herd, Martin says Crip's habits haven't changed much because of the handicap.

—AP Wirephoto.

Striker Carried off

Deputy sheriffs used their clubs on a marching group of strikers at Fawick Airflex Co. in Cleveland, Ohio. Here three of them and a policeman grab Maurice Stamm of the C.I.O.-United Electrical Workers. He was arrested. Note the club mark on Stamm's cheek.

—AP Wirephoto.

Shows Exhibit

—Central Press Canadian

Earl Bailly, the courageous Canadian paralytic, who paints with the brush held in his teeth, is shown in the wheelchair as he arrived in New York for a series of personal appearances and an exhibit of his art work. The artist, completely paralyzed from the neck down, is shown accompanied by his brother, Don. Bailly, a native of Lunenburg, N. S., taught himself to paint with his teeth soon after he was stricken with polio at the age of 3. He was met in New York by a third brother, also a polio victim.

New States' Cocktail

The recipe calls for ice from Alaska and pineapple juice from Hawaii, the two territories which hope to become new States in the Union. Mixing and sampling at the Capitol in Washington, are (left to right) Ernest Gruening, Governor of Alaska; E. L. Bartlett, delegate from Alaska, and Joseph Farrington, delegate from Hawaii. The cake of ice is from the Mendenhall glacier, 12 miles North of Juneau, Alaska, and is estimated to be 30,000 years old. —AP Wirephoto.

Deputy Minister

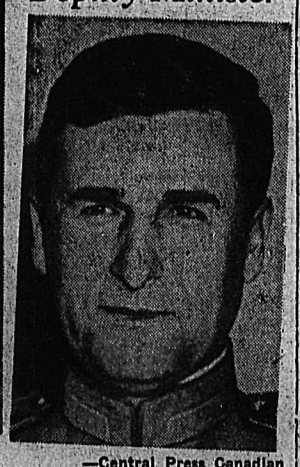

—Central Press Canadian

Marshal Vassily Sokolvsky, pictured above, was named Deputy Minister of Russia's armed forces. He was relieved of his post as commander of Soviet occupation in Germany at the same time.

On the Air

FRIDAY, APRIL 8, 1949

CKLN

1240 ON THE DIAL

7:00— OCanada
7:07—Top of the Morning to You
7:07—Top of the Morning to You
8:00—CBC News
8:15—Breakfast Club
8:45—Morning Devotions
9:00—BBC News
9:15—Western Tunes
9:30—Morning Concert
9:59—Time Signal
10:00—Train Time
10:01—Ellen Harris, Women's program
10:15—Mid-Morning Varieties
10:45—They Tell Me
11:00—Festival of Choirs
11:15—Air Kindergarten
11:30—Famous Voices
12:00—Saturday Magazine
12:15—CBC News
12:30—B. C. Farm Broadcast
12:55—Radio Kitchen—Five Roses
1:00—Highroad of Song
1:30—Time for Music
1:45—Commentary—CBC
2:00—Ballet Club
2:30—The Little Show
2:45—Don Messer
3:00—Ethel and Albert
3:15—Interlude
3:20—Sketches in Melody
3:30—Old Favorites
3:45—BBC News
4:00—A to K of Music
4:14—Train Time
4:15—Peerless News
4:30—Here's to Romance
4:45—Peerless News
4:45—Sacred Heart Program
5:00—Sacred Heart
5:15—Musical Program
5:30—Peerless News
5:45—Sacred Heart
6:00—Your Hit Parade
6:30—Time to Sing
6:35—Cavalcade of Melody
6:45—Bill Good
7:00—CBC News
7:15—CBC News Roundup
7:30—Organ Music
8:00—Red River Barn Dance
8:15—Latter Day Saints
8:30—Citizen's Forum
9:00—Hockey
9:15—Report From Parliament Hill
9:30—Ave Maria
10:00—CBC News
10:15—Report From the Legislature
11:00—Sign Off—The King

CJAT

610 ON THE DIAL

7:00—Press News
7:15—Breakfast Parade
7:35—Fun at Breakfast
7:40—Breakfast Parade
8:00—CBC News
8:15—Breakfast Club
8:45—Laura Ltd.
9:00—Music Workshop
9:15—Aunt Lucy
9:30—Lake of Woods Milling
9:35—"A-Z" Novelty
9:45—"A-Z" Novelty
10:00—Modern Kitchen
10:15—Happy Gang
10:45—They Tell Me
11:00—Mid-Morning Melodies
11:15—Famous Voices
11:30—Music Hall Variety
11:45—Eddie Arnold Show
12:00—Luncheon Concert
12:30—Press News
12:45—Plantation House Party
1:00—Moods in Melody
1:30—Bernie, Braden
1:45—Commentary—An Idea
2:00—National School Broadcast
2:30—Kindergarten of the Air
2:45—Penthouse Serenade
3:00—CJAT Goes Calling
3:45—BBC News
4:00—Ed McCurdy
4:15—Jack Smith
4:30—Timber Trails
5:00—Club 610
5:15—Sportscast
5:20—Press News
5:30—Curtain Time
6:00—Song of Love
6:15—Standby for Adventure
6:30—Green Hornet
7:00—CBC News
7:15—News Roundup
7:30—Toronto Symphony Orch.
8:30—Citizen Forum
9:15—Frank Parker Show
9:30 Bon Ton Serenade
9:45—Sport Cavalcade
10:00—Press News
10:15—Legislature Reports
10:30—Palace Hotel Orch.
11:00—Hot Air
11:30—Hot Air
11:55—C.B.C. News
12:05—Sign off—The King

SATURDAY, APRIL 9, 1949

CKLN

1240 ON THE DIAL

7:00—O Canada
7:02—News Summary
707—Top of the Morning to You.
8:00—CBC News
8:15—Pick of the Hits
8:30—Popular Recordings
9:00—BBC News
9:15—Saddle Serenade
9:30—Melodies for Junior
9:59—Time Signal
10:00—Train Time
10:01—Bandstand
10:15—Off the Shelf
10:30—The Notice Board
10:45—CBC—News and Weather
11:00—Festival of Choirs
12:00—Saturday Magazine
1:00—Highroad of Song
1:30—Time for Music
2:00—Ballet Club
2:45—This week
3:00—Piano Classics
3:15—CBC News
3:25—Weekend Listening
3:30—Bonspiel
3:59—Train Time
4:00—Bonspiel
4:30—Here's to Romance
4:45—Sacred Heart
5:00—Peerless News
5:15—Cavalcade of Melody
5:45—Sports College
6:00—CBC News
6:05—N.H.L. Hockey
7:30—Bonspiel
7:45—Bonspiel
7:45—Let's Argue
8:30—Music Well Known and Loved
9:00—Chamber of Music
9:15—Charlie Spivak
9:30—Chamber Music
10:00—CBC News
10:10—Listeners Speak
10:15—Listeners speak
10:30—All Request Program
11:30—Sign Off. The King.

CANBERRA (CP)—The Australian and New Zealand Governments have agreed jointly to acquire the rights to large phosphate deposits on Christmas Island in the Indian Ocean.

LI'L ABNER

HENRY

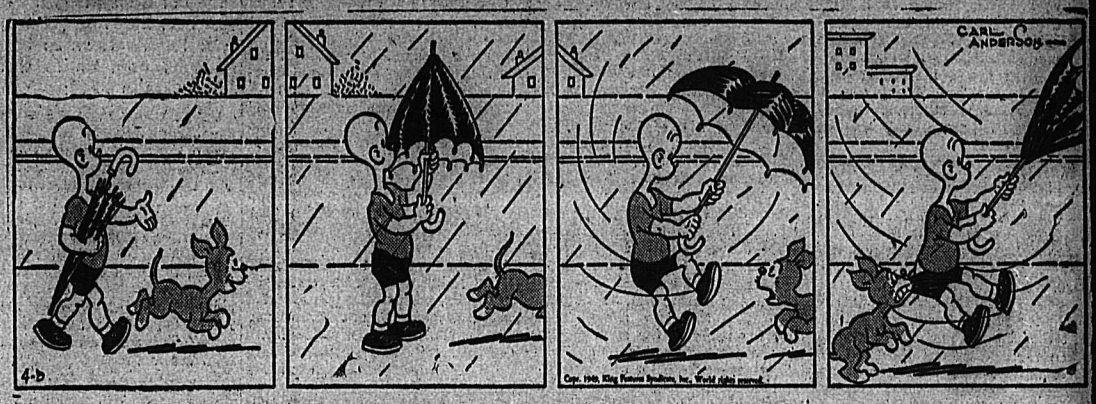

KING OF R.C.M.P.

BLONDIE

SECRET AGENT X9

DONALD DUCK

BUZZ SAWYER

JIGGS

CLASSIFIED
PHONE 144

HELP WANTED

FAIRVIEW BOYS
Newspaper routes will be coming open soon. These are good compact routes and yield good profits for capable boys. Apply now for your route. Nelson Daily News, Circulation Department.

WANTED—WORKING FOREMAN for lead mine near Nelson. Prefer married man, wife to operate small boarding house. Write box No. 4677 Daily News statin. age, experience, qualifications, and time for interview.

WANTED—EXPERIENCED BOOKkeeper accountant capable of taking complete charge of garage office in Trail. Apply Box 4685 Nelson Daily News.

PINE GRADER FOR REMANUfacturing firm in Vancouver. Give details of qualifications and former employment in first letter to Box 4687 Nelson Daily News.

WANTED — EXPERIENCED FEmale cook for hotel. Room and board supplied. Apply Manager, G. F. Hotel, Grand Forks, B.C.

WANTED — RELIABLE WOMAN for general housework. S. Wyles, Slocan City.

WANTED — RELIABLE WOMAN for general housework. Ph. 416-L.

BUSINESS OPPORTUNITIES

AUTO COURT AND HOTEL SPECialist. All personally inspected. Entire province covered. Head office Van. If you have a good court, lodge, hotel or business to sell, or interested in purchase of same, contact W. Phillips, Phone Balfour, 9.

FOR SALE — IN WINDERMERE Valley, General Store and P.O., twelve acres of land, 4 room living quarters. Electric lights, running water, Imperial Oil agency, 3 room bungalow. For full particulars, write Brisco General Store, Brisco, B.C.

FOR SALE — COMPLETE SAWmill and 2 M ft. timber limit. Handy for logging. Apply N. K. Poohachow, Winlaw, B.C.

WANTED, MISCELLANEOUS

WANTED — ALL OR ANY PART of the following: 1500 feet of 2-inch pipe in good condition, one air receiver 36 x 72 or larger, 1000 feet of 12 or 16 lb. rail, two mine cars 18 inch gauge. Write box No. 4876 Daily News.

SHIP US YOUR SCRAP METALS or iron. Any quantity. Top prices paid. Active Trading Company, 916 Powell St., Vancouver, B. C.

WANTED—LUMBER, POLES, R.R. ties, fence posts, piling, timbers, shingles, lath. Intermountain Sales 560 Baker St., Nelson, B.C.

WANTED — ATWATER DISTRIButor for Model T. Apply Box 1797 Daily News.

WILL STORE PIANO FOR USE of same. Apply Box 4988 Daily News.

SHIP YOUR HIDES TO J. P. MORgan, Nelson, B. C.

SITUATIONS WANTED

EXPERIENCED STENOGRAPHER would like steady employment in modern office. Willing to take position in any town, provided conditions satisfactory. Have experience as legal stenographer and also some knowledge of bookkeeping. Please write Box 4867 Nelson Daily News with full particulars and requirements.

FOR BABY SITTING — PHONE 659-Y2.

ODD JOB MAN. PH. 256-R. Carpenter, pipe fitting, kalsomining.

PUBLIC NOTICE

Province of British Columbia
Department of Public Works

LOAD AND SPEED RESTRICTIONS

The undersigned being a person authorized by the Minister of Public Works in writing to exercise the powers vested in the said Minister under Part II of the "Highway Act", hereby gives notice that from twelve o'clock midnight, April 7th, the regulation of March 8th, 1949 is hereby rescinded and normal traffic may be resumed on all roads in the Kaslo-Slocan District.

Signed,
J. A. Dennison,
Assistant District Engineer.
New Denver, B.C.,
April 7th, 1949.

Province of British Columbia
Department of Public Works

ROAD RESTRICTIONS

The undersigned being a person authorized by the Minister of Public Works in writing to exercise the powers vested in the said Minister under Part II of the "Highway Act", hereby gives notice that from one minute after midnight on the morning of April 8th, the regulation of March 1st, 1949, is rescinded, and normal traffic may be resumed on the Castlegar-Nelson Road.

Restrictions as to load and speed remain in effect on the paved highways East of Nelson to Goatfell, and on the Nelson-Nelway Road.

Signed,
H. T. Miard,
Assistant District Engineer.
Court House,
Nelson, B.C.,
April 7th, 1949.

Phone 144 for Classified

BUSINESS AND PROFESSIONAL DIRECTORY

ASSAYERS AND MINE REPRESENTATIVES

E. W. WIDDOWSON & CO. Assayers, 301 Josephine St., Nelson.

H. S. ELMES, ROSSLAND, B. C. Assayer, Chemist, Mine Represnt.

W. G. THOMPSON & CO. — Assayers & Metallurgists. All work given prompt attention. 1188 Pender St., W., Vancouver, B. C.

CHIROPRACTORS

J. COLIN McLAREN, D.C., CHIROpractic X-Ray, Spinography. Strand theatre Bldg. Trail, Ph.328.

DIAMOND DRILLERS

NATIONAL DIAMOND DRILLING Co., Ltd., Drilling and Bit Service. Box 508, Rossland, Ph. 420.

ENGINEERS AND SURVEYORS

HAGGEN AND CURRIE, B. C. Land Surveyors, Mining and Civil Engineers, Rossland, Kelowna, Grand Forks. Ph. Rossland 348.

BOYD C. AFFLECK, 218 GORE ST. Nelson, B. C., Surveyor, Engineer.

INSURANCE AND REAL ESTATE

McHARDY AGENCIES LTD INsurance, Real Estate—Phone 135.

MACHINISTS

BENNETTS LIMITED
Machine Shop, acetylene and electric welding, motor rewinding. Phone 593 324 Vernon St.

STEVENSON'S MACHINE SHOP—Specialists in mine and mill work. 708 Vernon St., Nelson. Phone 98. Machine work, light and heavy.

FULLER BRUSH SALES
J. C. McKim Box 123 Nelson

MOTORCYCLES, BICYCLES AUTOMOTIVE

The New
Austin A40's
IMMEDIATE DELIVERY
AUSTIN DEVON SEDAN
AUSTIN DORSET COACH
AUSTIN PANEL DELIVERY

The Best in
USED CARS
1949 Ford Tudor with radio heater and undercoating.
1947 Fraser Sedan
1947 Dodge Coach
1940 Pontiac Sedan
1936 Ford Sedan
1930 Chevrolet Sedan
1947 Austin 3-ton Truck
1938 Dodge 1-ton Delivery
1937 Chevrolet Panel

TERMS and TRADES

Empire Motors
Phone 1135 803 Baker
Nelson

FOR SALE — FEDERAL 4-TON truck, 6-ton Columbia trailer. With all equipment ready for logging. Gone 17,000 miles. First class outfit. With contract for steady haul. Bill's Dry Goods, Box 62, Grand Forks, B.C.

SACRIFICE — 1931 CONVERTED Chrysler pickup in first class shape. Overload springs, new battery, chains, etc.; $500.00 cash or nearest offer. Phone 441-R or Doug Bentley, Gen. Del., Nelson.

1935 DODGE SEDAN FOR SALE. 7 tires, heater, '49 licence. Body and motor in perfect cond. Good bargain. Apply John J. Lebedoff, Glade, B.C.

FOR SALE — 1947 FLEETLINE Chevrolet, privately owned, run 8000 miles. Lifeguard inner tubes, seat covers, heater. Like new. Phone 772-R or Box 232, Nelson.

EXCEPTIONAL BUY—'37 DODGE sedan with sealed beam hdlts. and relays; also heater and defrosters. Phone 258-1105-L.

1937 CHEV. COUPE, LICENCE, heater, condition fair. Trade for '37 or '38 sedan and terms. After 5 p.m., E. Salmon, Thrums B.C.

FOR SALE—ONE EARLY 1948 3-ton Fargo, gone 14,000 miles, with 4 to 5 yd. gravel box. Just like new. Apply Box 163, Grand Forks.

1948 DESOTO SEDAN, 1100 MILES. As new. $300 below new car price. $1200 handles. Phone 288, after six Phone 124-Y.

FOR SALE — ROLLFAST BALloon tired men's bicycle in A-1 shape. Apply E. Gustafson, Ferry Siding, B.C.

FOR SALE — NEW 1948 DODGE deluxe. Purchased in December. Gone 1000 miles only. Ph. 1276-L.

NEW AND USED PARTS FOR all makes of cars. City Auto Wreckers. Box 24. Granite Road.

FOR SALE—½ TON 1942 CHEV. truck; A-1 condition. John J. Savinkoff, Thrums, B.C.

FOR SALE — ONE C.C.M. MEN'S Balloon tired bike. Excellent condition. Phone 476-Y.

1939 LIGHT DELIVERY FOR SALE In good shape. Phone 328-R4.

BOYS' BICYCLE FOR SALE. IN good condition, $25. Phone 929-R.

LOST AND FOUND

LOST—FAIR BIFOCAL GLASSES brown leather case. Please leave at New Grand Hotel or Phone 234.

LOST $275 CASH IN CASTLEGAR Monday. Reward. Write Box 4671 Daily News.

FOR SALE, MISCELLANEOUS

FOR SALE—McCLARY RANGE IN good condition, $50.00; barrel butter churn, $7.50; cream can, 8-gal., $3.00; ice cream freezer, 8-qt., $3.00; weight beam scale, 300 lb. cap., $8.00. Apply J. Peachey, R.R. No. 1, Nelson.

FOR SALE—1 SOLID WALNUT 8-piece dining room suite; assorted golf clubs and 1 large new Coleman oil heater. Phone 598-L or call 612 Mill Street.

JACK BOYCE GUN EXCHANGE Guns for sale and exchange and expert gun repairing.

FOR SALE — 6-HOLE McCLARY range, with water jacket. 938 Front St., $20.

FOR SALE—GOOD, CLEAN FILL, $1 per yd., delivered anywhere in Nelson. Ph. Hampshire, Elwyn St.

PIPE — FITTINGS — TUBES, SPEcial low prices. Active Trading Co. 916 Powell St., Vancouver.

FOR SALE—ROYAL WOOD AND coal kitchen range, 1 year old. Phone 921-L4 in daytime.

BEATTY WASHER FOR SALE — Phone 357-R.

BEATTY WASHER AND OTHER furniture for sale. Phone 199-R1.

PROPERTY, HOUSES, FARMS

FOR SALE

(1) Small farm, 4½ acres, 1 mile from town. Good modern house, hot water heat, stone foundation. Barn, chicken house on stone foundation. Fruit trees, raspberry patch, excellent water supply 2½ acres hayland and garden balance pasturage and wood lot. Beautiful location. Lake view. Mostly cash. **$7500**

AND

(2) Tinsmith business and building, together with living quarters, machines, etc. **$8800**

ALSO

(3) We are prepared to purchase agreements of sale on Nelson property.

AND

(4) One lovely acre with excellent beach and lake frontage. **$1100**

ALSO

(5) Well located property containing 8 housekeeping suites and rooms and owner's suite. Revenue varies from $150 to $200 a month. Ask for details. Price ... **$8500**

This space reserved for your listing. Bring it in today.

C.W. Appleyard
REAL ESTATE and INSURANCE
Established 38 years

Fine Selection of
Ideal Family Homes

Two storey stucco dwelling on two lots. Garage in basement. On car line. Fairview. **$10,500**

Two storey dwelling and modern four room bungalow on six lots. Close in. Price ... **$12,500**

Two storey dwelling of cut stone and brick on six secluded lots. One block from Baker St. Oil heat. Price ... **$12,750**

Two storey cobble stone dwelling on four beautiful lots, stream running through property. Oil heat. **$12,900**

Two storey frame dwelling on four landscaped lots. Large rooms, nicely decorated. Oil heat. Price ... **$15,000**

For further information
PHONE 717

T. D. Rosling
568 WARD ST. BOX 283

IF
YOU HAVE BEEN TRYING TO SELL YOUR HOUSE or FARM without success
Why not
LIST TODAY
with
C.W. Appleyard
Real Estate and Insurance
Established 38 years
392 Baker St. Phone 269

WANTED TO BUY OR RENT — Summer camp or campsite on West Arm. Or would rent with option to purchase. Must have good beach. Light and water must be available. P.O. Box 390, Nelson.

(Continued in Next Column)

PROPERTY, HOUSES, FARMS (Continued)

2 lots, fruit trees and good garage, close to schools, city water. Price ... $800

Small cottage, new furnace, 3 rooms and shower on 2 of the finest corner lots. Price $4250

Apartment house, 14 rooms, 2 bathrooms. Vacant. 2 blocks off Baker St. ... $6900

Or would consider trade on smaller home.

F. A. WHITFIELD, REAL ESTATE
302 Baker St Phone 312

FOR SALE—NEW BUNGALOW, 3 rooms and bath, concrete basement, mahogany cabinets in kitchen, built-in bath, linen closet, etc. Full price $4750.00. Cash required $2750.00. Situated North Shore overlooking lake. 5 minutes walk from ferry. Additional room could be added economically if required. Phone 441-R or Doug Bentley, General Delivery, Nelson, B.C.

FOR SALE — 2 PERMANENT homes, furnished. One plastered, 6 rooms, two storey with one acre fruit trees, etc., $4500; the other 5 roomed bungalow, ¾ acre, $5500, opposite centre of Nelson, North Shore, immediate possession. Phone 577-L1 after 6 p.m., or write P.O. Box 42, Nelson.

FOR SALE—15 ACRES FOR $2300, on Procter Highway. 3 roomed house can be rented for $10.00 a month furnished or unfurnished, until you build. Apply Box 4460 Daily News.

FOR SALE IN GRAND FORKS — Eight room house with lights and water; 2 blocks from post office. Pleasant locality. Apply Box 4857 Daily News.

FOR SALE—SEVERAL LOTS ON North Shore at Six Mile. Some lake frontage and Summer cottage. Apply box 1792 Daily News.

FOR SALE—APPROXIMATELY 5 acres, North Shore, 7 miles from Nelson. Lake frontage, spring water. Write Box 4894 Daily News.

FOR SALE—3 ROOM HOUSE AND bathroom in South Slocan, on highway. Apply J. B. Bodgener, South Slocan, B.C.

20 ACRES, STOCK AND FRUIT, 1 horse, 1 cow, 3 heifers, chickens and equipment, $3000. A. Miller, Box 521, Kaslo, B.C.

FOR SALE—FIVE ROOM HOUSE, fully modern, full basement, garage. 612 Mill St., Phone 595-L.

LAND FOR SALE—APPLY MRS. G. Shukin, Passmore, B.C.

FOR SALE—TWO SHACKS, 28' x 14' in sections. Phone 1356-L.

PERSONAL

DRESSMAKER — MRS. J. IFE, 317 Richards Street.

SPENCER HEALTH SUPPORTS, Mrs. T. A. Gibson, 110 Kerr Apts.

WAWANESA MUTUAL FIRE INsurance, Co. D. L. Kerr, Agent.

TOP PRICES PAID FOR ANtiques. Phone 1032 or 640 Baker St.

OLIVER BARAGER OR ANYONE knowing his whereabouts, please contact C. Emery, 513 East 54th, Vancouver, B.C.

SKINNY MEN, WOMEN! GAIN 5 to 15 lbs. New pep, too. Try famous Ostrex Tonic Tablets for double results; new healthy flesh; new vigor. New "get acquainted" size, only 60c. All druggists.

10 CENTS! BIRTH CONTROL INformation and catalogue of hygienic supplies. Write Western Distributors, 61-L Ray Building, Vancouver.

ATTENTION SCHOOL BOARD Secretaries. We have a large stock of newsprint, mimeo and bond paper and can fill any order immediately. Daily News Printing Dept., Nelson, British Columbia.

WE HANDLE A COMPLETE LINE of drug sundries. Price range, 24 Deluxe for $1.00 to 12 for $3.00. Write for low price list. Standard Distributors, Box 72A, Regina, Sask.

MEN'S PERSONAL DRUG SUNdries, 19 Deluxe assorted $1.00, mailed in plain sealed wrapper. Finest quality, tested, guaranteed. Bargain catalogue free. Western Distributors. Box 24RN, Regina.

HYGIENIC SUPPLIES (RUBBER goods) twelve samples for 50c postpaid in plain sealed wrapper. Catalogue included listing books on marriage and modern methods of feminine hygiene. General Novelty Co. Dept. 'N', 71 Major St., Toronto, Ont.

LIVESTOCK, POULTRY AND FARM SUPPLIES, ETC.

TURKEY POULTS
Beltsville Whites—70c each
Order now for April and May
KROMHOFF TURKEY FARMS LIMITED
R.R. No. 5, New Westminster, B.C.

HIGH QUALITY CHICKS
R.O.P. Sired Leghorns. R.O.P. Sired New Hampshires and Approved Leghorn-Hampshire Cross chicks. 23 years' experience with chicks and poultry. Send for our catalogue and particulars. Apply our agent, Nelson Farmers' Supply, Ltd., Nelson, or write direct to New Siberia Farms, N. Balakshin, R.R. 2, Chilliwack, B.C.

ORDER YOUR BABY CHICKS for 1949 from the Appleby Poultry Farm, Mission City, B. C. specializing in the breeding of the large type S.C.W. Leghorns, New Hampshires and White rocks, also the White Rock and White Leghorn cross bred chicks. Send for our price list which also contains helpful information on all phases of the poultry business.

Super-quality New Hampshire and Rhode Island Red chicks: $4.50 for 25, $9 for 50, $17 for 100, $80 for 500.
GEORGE W. GAME
Triangle Hatchery, Armstrong

FOR SALE — 300 HAMPSHIRE pullets ranging from 7 to 10 months old. Price $2.00 each. Apply R. J. Dauphinais, Salmo, B.C.

(Continued in Next Column)

LIVESTOCK, POULTRY AND FARM SUPPLIES, ETC. (Continued)

FOR SALE — 2 FRESH DAIRY cows, one Jersey and other part Jersey, with calves. P. Patrick, Silver King Road Nelson, B.C.

FOR SALE—BALED HAY, GOOD quality alfalfa and Timothy, $27. Quin, Harrop, B.C.

FOR SALE — 76 R.O.P. WHITE Leghorns; 1948 hatch, good producers. Box 4848 Daily News.

SELLING — QUIET HORSE, 1500-1600 lbs., also cow and bull calf. J. Syncev, Perry Siding, B.C.

FOR SALE—REGISTERED HEREford bull, coming 2 years old. Apply R. Jackson, Midway B.C.

7 YR. OLD JERSEY COW FOR sale. Apply L. Slakoff, Glade, B.C.

MACHINERY

Just Received—
ANOTHER CARLOAD OF
MILL END ROOFING
We have a good supply of Red, Green and plain Black mineral surfaced and plain roll roofing millends.
A smart buy at
$3.95
Per roll of approx. 100 sq. ft.

Nelson Machinery Equipment Co.
Hall St Opposite Ball Park
Mining, Milling and Sawmill Machinery, Building and Contractors' Supplies.
PIPES AND FITTINGS
Black and Galvanized.
Various Sizes in Stock.
"If it's machinery you want, consult us."

Caterpillar Used Equipment

Model 22 with pulley. — Good.
Model 30 with dozer.
RD 6 with dozer and logging donkey.
RD 7 with angle dozer and winch and belt pulley.
RD 7 with dozer.
D4 with dozer and winch.
Model D315-27 k.w. electric set.

ALSO

Atkins electric chain saw.
I.E.L.—10 h.p. gas chain saw
Double drum donkey
365 c.f.m. compressor with Caterpillar diesel engine.

Your Caterpillar-Sullivan Dealer

Finning Tractor & Equipment Co. Ltd.
NELSON CRANBROOK

NATIONALLY KNOWN NAMES—We offer complete line of equipment for Sawmills, Remanufacturing, contractors. Link-belt speeder, Adams, Littleford, Owen, T. L. Smith, Clark, National, etc. Full information from National Machinery Co. Ltd., Vancouver, B.C.

CUSTOM MACHINE WORK AND welding. Portable welding equipment for field work. Stevenson's Machine Shop, 708 Vernon St., Nelson, B. C.

CATERPILLAR RD7 EQUIPPED with angledozer, RD8 equipped with dozer and logging winch. Bayes Equipment Co., Cranbrook, B.C.

D4 CAT. FOR RENT OR CONtract. Equipped for excavating, road building, land clearing, etc. C. Ross, Phone 1356-L, Nelson.

FOR SALE—1 ELECTRIC MOTOR, ¼ H.P., in good condition. Can be seen at Fleetline Bus Depot, or phone 584-R3.

FOR SALE—ELECTRIC MOTORS, band saw, jointer and other tools. Apply W. McHardy, 1119 Hall Mines Road, evenings.

FOR SALE—ONE NAPANEE VERtical 2½ H.P. boiler in excellent condition. For particulars, apply Valley Dairy, Rossland, B.C.

D7 FOR RENT, EQUIPPED FOR road building, mine stripping, etc. experienced operators. A. G. Bayes Phone 80 or 398 Cranbrook, B.C.

FARM, GARDEN & NURSERY

WALNUT AND FRUIT TREES, rose bushes, shrubs, small fruits, perennials, glad. bulbs. Walnut Grove Nurseries, Mrs. C. Becker, 1418 Vancouver Street.

FOR QUALITY FRUIT TREES, roses and shrubs, grown by experts, Phone 104, Rossland, Frank Bergen.

BOATS and ENGINES

FOR SALE—1ST CLASS CABIN cruiser, marine drive, Chrysler engine, 88 H.P. Fully equipped, 26 ft. long with 7 ft. beam, $1400. Phone 577-L1 after 6 p.m. or write P.O. Box 42, Nelson.

STEAL! STEAL! BROOKS MArine engine, newly overhauled. Marine clutch, electric starter; $125.00 cash. Phone 441-R or Doug Bentley, Gen. Delivery, Nelson.

RENTALS

HAVE TO VACATE BY END OF the month. Has anyone a house, suite or cabin, furnished or unfurnished for reliable couple with one child? Cabin 21, Lakeside Bungalow Court.

DOUBLE CABIN OR TWO SINgle cabins, furnished. Central heating. Phone 387-L4, North Shore Motel.

WANTED TO RENT—3 OR 4 RM. house. Couple, no family. If suitable would consider option to buy. Phone 697-X.

$25 REWARD FOR INFORMATION leading to suitable 5 room house to rent. Apply Box 4658 Daily News.

OFFICE SPACE FOR RENT IN Gilker Blk. For information see Mr. Gilker.

WANTED TO RENT—5 OR 6 RM. house in city, responsible party. Phone 1275-R.

FOR RENT—2 ROOMS AFTER 10th April. Also furniture for sale. 507 Railway Street.

OFFICE SPACE FOR RENT OVER Reibin's Grocery at 661 Baker St. Apply P. K. Reibin.

URGENT—WANTED SMALL FURnished house or suite by reliable couple, no children. Phone 597-X3.

2 ROOM HOUSE FOR RENT AT Willow Point. Phone 461-R1.

PETS, CANARIES, BEES, ETC.

MORRHILL KENNELS, REG'D., Box 518, Greenwood, B.C.—American Cocker Spaniels, English Springer Spaniels, Irish Setters, Scotch Terriers.

ROOM AND BOARD

BUSINESS GIRL REQUIRES board and room close in. Box 4672 Daily News.

Nelson Daily News
Classified Advertising Rates:
15c per line first insertion and non-consecutive insertions.
11c line per consecutive insertion after first insertion.
48c line for 6 consecutive insertions.
$1.56 line per month (26 consecutive insertions). Box numbers 11c extra. Covers any number of insertions.
PUBLIC (LEGAL) NOTICES, TENDERS, ETC.—30c per line, first insertion, 16c per line each subsequent insertion.
FOR PROMPT PAYMENT
ALL ABOVE RATES LESS 10%
Subscription Rates:

Single Copy	$ .05
By carrier, per week, in advance	.25
By carrier, per year	13.00
Mail in Canada, outside Nelson:	
One month	1.00
Three months	2.50
Six months	4.50
One year	8.00
United States, United Kingdom:	
One month	1.00
Three months	3.00
Six months	6.00
One year	12.00

above rates plus postage where extra postage is required.

Market Trends

LONDON (Reuters)—The austerity budget sent share prices tumbling. No taxation relief to the entertainment and radio industries, no change in purchase tax and smallness of reduction in the price of beer resulted in heavy marking down in the prices of the shares concerned. Brewery losses were up to 5s 6d., stores 2s 6d., cinema and radios by 3s 6d.

NEW YORK (AP)—The stock market started to slip around noon and a wide variety of issues declined fractions to more than a point. Selling pressure soon slackened and the market coasted along at the lower level.

MONTREAL (CP)—Minor losses outnumbered gains three-to-one during quiet trading near the final hour. Consolidated smelters dropped ⅞ to 25⅝ in metals. This followed a zinc-price reduction of ¾ cent to 15 cents a pound.

TORONTO (CP)—Prices slipped steadily lower as trading slowed from early briskness. Gold showed the widest declines as key senior and junior priducers lost their early advantages and moved into the minus column. Base metals continued their downward trend.

VANCOUVER (CP)—In light trading, oil shares showed declines. Golds were mixed, and base metals displayed a downward trend.

Winnipeg Grain

WINNIPEG, April 7 (CP) — Winnipeg grain quotations:

	Open	High	Low	Close
Oats:				
May	.76⅝	.77	.76¼	.76⅝
July	.73⅛	.73⅝	.73⅛	.73¼
Oct.	.70⅛	.70¼	.70	.70¼
Barley				
May	1.08⅞	1.09¼	1.08⅝	1.09⅛
July	1.02⅛	1.02⅛	1.01⅞	1.02
Oct.	.98⅛	.98¼	.98	.98¼
Rye				
May	1.16	1.17⅛	1.15¾	1.16¼
July	1.16	1.17⅛	1.16	1.16¼
Oct.	1.14⅛	1.15½	1.14¼	1.15⅛
Flax				
May				4.00¼
July				4.00

Cash Prices:
Oats—No. 2 C.W. 81¼; No. Ex. 3 C.W. & No. 3 C.W. 80; Ex. 1 feed 79¾; No. 1 feed 79; No. 2 feed 75¾; No. 3 feed 70½; track 76¼.
Barley—No. 1 & 2 C.W. 6-row 1.22⅛; No. 1 & 2 C.W. 2-row 1.12⅝; No. 3 C.W. 6-row 1.19⅛; No. 1 feed 1.12⅝; No. 2 feed 1.11⅝; No. 3 feed 1.08⅛; No. 2 & 3 C.W. yellow 1.12⅝; track 1.08⅛.
Rye—No. 1 & 2 C.W. 1.16⅛; No. 3 C.W. 1.14; rej. 2 C.W. 1.03¼; No. 4 CW. 1.08¼; track 1.16¼.
Flax—No. 1 C.W. 4.00; No. 2 C.W. 3.95; No. 3 C.W. 3.84; No. 4 C.W. 3.75; track 4.00.

DOW JONES AVERAGES

30 indust. 176.02 off .69.
20 rails 48.49 off .05.
16 utils 35.90 up .02.

TORONTO STOCKS

MINES	
Amal Larder	.15
Anglo-Huronian	9.00
Amingtice	.11
Aubelle	.19¼
Aumaque	.19
Aunor	3.40
Base Metals Mining	.31
Bevcourt	.22½
Boycon	8.50
Broulan	.34
Buffalo Ankerite	2.30
Bufadison	.14¾
Castle-Trethewey	1.62
Central Patricia	1.30
Cochenour	2.40
Colomac Mines	.99
Consolidated M & S	98.25
Conwest	1.18
Croinor	.47
Deinite	1.40
Dickenson Red Lake	.44
Discovery	.26
Dome Mines	18.75
Donalda	.51
Duquesne	.44
East Amphi	.69
East Malartic	3.69
East Sullivan	3.75
Elder	.35
Eldona	.57
B C Pulp	1.00
Burns & Co Class A	26.75
Burns & Co Class B	16.75
Can Brew	.21
Canadian Celanese	21.85
Can Cement	.24
Can Ind Alcohol	.10
Can Malting	47.25
Can Packers "A"	32.50
Can Pacific Rly	14.15
Cockshutt Plow	.14
Cons Paper	18.15
Distillers Seagrams	15.15
Dom Tar & Chem	.27
Dom Textile	11.65
Ford of Canada "A"	21.75
Gatineau	.16
Gen Steelwares	14.25
Gypsum Lime	16.25
Hiram Walker	18.75
Imperial Tobacco	.14
Inter Nickel	32.15
Loblaw A	.28
Massey Harris	20.15
McColl Front	.14
More Corp	67.50
Page Hershey	.41
Powell River	26.50
Power Corp	16.50
Shawinigan	.25
Steel of Canada	32.75
United Steel	6.65
Paymaster	.35
Perron Gold	.68
Pickle Crow Gold	2.15
Powell Rouyn Gold	.75
Reeves MacDonald	2.30
Preston East Dome	1.53
Queenston	.31½
Quemont	14.00
San Antonio Gold	4.00
Sen Rouyn	.41½
Sherritt Gordon	2.10
Sladen Malartic	.30
Stadacona	1.20
Steep Rock	1.50
T C Resources	.77
Taku River Gold Mines	.37
Teck-Hughes Gold	2.05
Toburn Gold Mines	.54
Upper Canada	1.63
Ventures	9.95
Waite Amulet	99.15
OILS	
British American	22.00
British Dom	.29
Imperial	18.50
Inter Petroleum	9.15
Royalite	6.55
INDUSTRIALS	
Aluminum	.54
Abitibi Power	15.50
Bell Telephone	41.75
B.C. Electric	.88
Brazilian Traction	.20
Brewers & Distillers	.20
B.C. Power "A"	.26
Canada West Lumber	3.85
Canadian Marconi	1.75
Falconbridge	3.90
Fanny Farmer	.36
Frobisher	2.38
Giant Yellowknife	6.10
God's Lake Gold	.38
Golden Manitou	2.10
Harker Gold	.07
Harricana	.07
Hollinger	11.30
International Nickel	32.00
Int Uranium	.38
Jack Waite	.15
Joliet Quebec	.38½
Kerr-Addison	15.75
Kirkland Lake	1.44
Labrador	4.70
Lake Shore Mines	13.80
Lamaque Gold	6.00
Lingman Lake	.42
Little Long Lac	.82
Louvicourt	.14
Macassa	2.12
MacDonald	.41
MacLeod Cockshutt	1.08
H. R. MacMillan A	9.50
H. R. MacMillan B	7.25
Madsen Red Lake	2.14
Malartic Gold F	2.40
McIntyre-Porcupine	60.00
McKenzie Red Lake	.48
McMarmac	.12
Negus	2.40
New Bidlamaque	.08
Noranda	55.00
Normetal	2.51

VANCOUVER STOCKS

MINES	
Bralorne	8.50
Canusa	1.14
Cariboo Gold	1.20
Golconda	.40
Grandview	.15
Hedley Mascot	.33
Highland Bell	.59
Int C & C	.59
Pend Oreille	4.80
Pioneer Gold	3.30
Reeves MacDonald	.22
Sheep Creek	1.16
Silver Ridge	.16
OILS	
Anaconda	1.04
Anglo Canadian	3.75
A P Consolidated	.22
Calgary & Edmonton	4.70
Globe	.61
Home	.75
Mercury	1.26
Okalta Com	.26
Pacific Pete	2.35
Royalite	6.50
Vulcan	.26
INDUSTRIALS	
B.C. Telephone pfd	97.00
Coast Breweries	2.50
Neon Products	13.00

CALGARY LIVESTOCK

CALGARY, April 7 (CP)—Trade steady, demand active. Prices steady.

Wednesday's saleable receipts: 176 cattle, 35 calves, 90 hogs, eight sheep. Thursday morning's receipts: 25 cattle.

Hogs sold yesterday at $21.75 for A's at yards and plants. Sows $18.75 live weight.

Good to choice butcher steers 20.00-21.00; common to medium 16.00-19.50. Good to choice butcher heifers 19.00-20.00; common to medium 15.00-18.50.

Good cows 15.50-16.00; common to medium 13.50-15.25. Canners and cutters 10.00-13.00.

NEW FARM PROGRAM TO BRING LOWER PRICES

WASHINGTON, April 7 (AP) — The United States Government offered a new farm program today aimed at giving United States consumers a "real break" on food prices and farmers a stable, fair income.

It would use many of the economic devices now employed by the Government. But it would make a major change designed to put more meat, milk, other dairy products, eggs, and poultry in retail stores at lower price tags.

DAILY CROSSWORD

ACROSS
1. Java tree
5. Healing ointment
9. Silk waste
10. One of the Great Lakes
11. Tally
12. Flavor
14. Small explosive sound
15. Type measure
17. Sailor (colloq.)
18. Lutecium (sym.)
19. Houses for dogs
22. Paragraph
25. Thin tin plate
26. Pulsate
28. Entreaties
31. Chamber
33. Border
34. Sowed, as seed
37. Sun god
38. Hebrew letter
39. Term of negation
40. Obtained
41. A river of Hades (myth.)
44. Ankle bone (Anat.)
46. Broad smile
47. Level
48. Looked at
49. Grit (slang)

DOWN
1. Unrefined
2. A ship's deck
3. Ventilate
4. Smooth
5. Wager
6. Constellation
7. Hearkened
8. Mettle
11. Cleave
13. Bitter vetch
16. Encountered
20. Short sleep
21. River (Afr.)
23. Conduct characteristic of knights-errant
24. Satellite of the earth
27. Larva of botfly
29. Stranded
30. Chairs
32. Male adults
34. Chum
35. Faithful
36. Is foolishly fond of
40. Secluded narrow valley
42. Hostess
43. Conclude
45. Topaz humming-bird

Yesterday's Answer

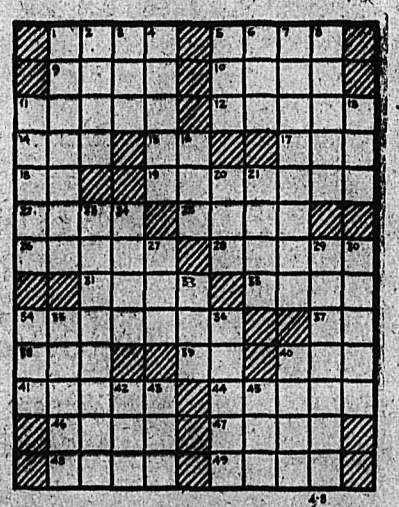

DAILY CRYPTOQUOTE—Here's how to work it:
A X Y D L B A A X B
is L O N G F E L L O W

One letter simply stands for another. In this example A is used for the three L's, X for the two O's, etc. Single letters, apostrophes, the length and formation of the words are all hints. Each day the code letters are different.

A Cryptogram Quotation

F Q R X U X H T R Y O G L R Y O J Y B R X I R Y U I G O R I H O R T M F Y C Q F L Y C Y X J — Q Z L U P R.

Yesterday's Cryptoquote: HENCE THE UNHAPPY REPORT IS COMMUNICATED THROUGH ALL THE CITY—VIRGIL.

"When It's Springtime in the Rockies"

Then it's time for the little woman to house-clean, to scrub and polish floors, to kalsomine ceilings, to paint the woodwork, to wash windows, to wrestle with the chesterfield and to do all those rough jobs which women dearly love but pretend to hate.

Your part is to supply:

For her hands	Rubber Gloves Barbara Gould Hand Lotion
For her aching bones	A Hot Bath Lucien Lelong Cologne
For her mussed-up hair	Rayve Shampoo
For her frayed temper	Wampole's Phospho Lecithin

And as a final gesture
a nice fresh box of Neilson's Chocolates

MANN'S DRUG STORE

Speed Food To Desperate Outpost People

By JOSEPH MACSWEEN
Canadian Press Staff Writer

ST. JOHN'S, April 7 (CP)—Canada's new Province marshalled its forces today to avert threatened starvation in one of its Labrador outposts.

Dorothy Judd, International Grenfell Association nurse at St. Mary's Bay, in Battle Harbor, about 40 miles North of the tip of Newfoundland, reported in a terse telegram to the Government here that "to avert starvation of people food must be got here somehow."

Premier Joseph Smallwood immediately ordered a plane to the scene. The nearest was at St. Anthony's, near the Northernmost point of the island.

Miss Judd, a native of London, England, described the plight of villagers at the isolated settlement of some 100 as desperate. She said babies "are being fed on flour, water and molasses-water as there is no milk or rolled oats."

Miss Jupp said in her message "a large number of expectant mothers and babies need immediate help. I appeal to you to use your influence to save fishermen and their families before it is too late."

TORONTO (CP)—Eight Siamese cats came from Harrisburg, Pa., with their owner, Mrs. Amelia Roberts, to attend the Sportsmen's Show here. One objected so stenously to being photographed, he had to be excused from the shot showing Mrs. Roberts with her hands full of pets.

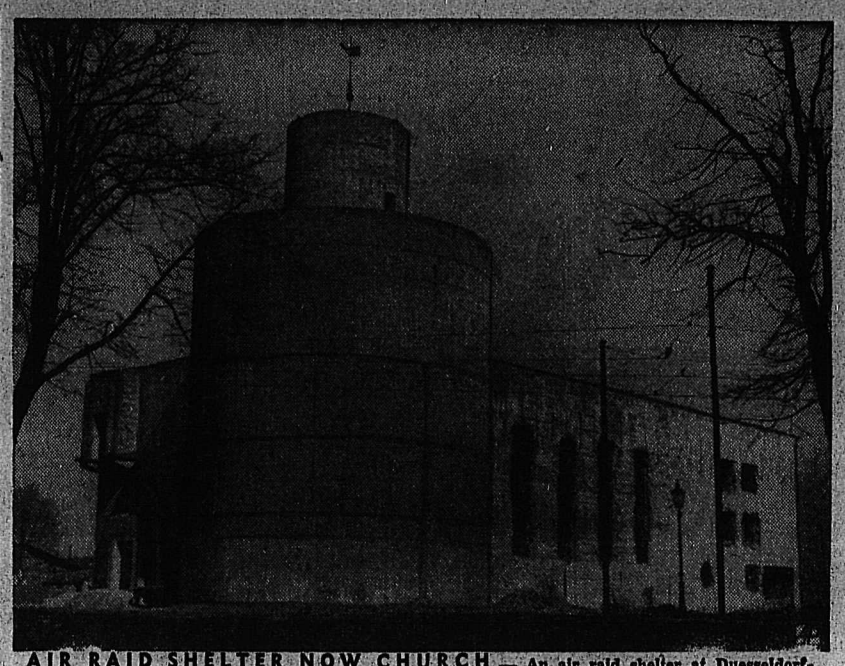

AIR RAID SHELTER NOW CHURCH — An air raid shelter at Duesseldorf-Heerdt, Germany, is being converted into a church. Windows were blasted through 50-inch walls.

GREECE ASKS AID AGAINST ATTACK

ATHENS, April 7 (Reuters)—The Greek Government today appealed to the United Nations Special Committee on the Balkans for "protection against unprovoked attack" by Albania and Bulgaria.

In forwarding the request, the Greeks gave details supporting their charges of Albanian participation in the Communist guerrilla attack in the Grammos area of Northwestern Greece, and of Bulgarian support for new threats in Eastern Macedonia.

The note conveying the appeal said Greece's neighbors had not respected the U.N. Assembly's recommendations of last November calling on Greece and her neighbors to establish diplomatic relations and renew earlier frontier conventions.

Alleging Albanian aid to the guerrillas attacking in the Grammos area, the note said at least 3000 rearmed Communists had entered Greece through passes along the Albanian border.

Seven Die in Crash

BRANDON, Man., April 7 (CP)—Seven persons—four men and three teen-age girls—were killed three miles South of here when their automobile crashed into the rear of a parked snowplow.

Known dead: Alvin Grieve, 20; Elmer Grieve, 17; Bernice Jackson, 16; Jean Karnes, 17; and Pearl Stevens, 18, all of Brandon; Jack Hodgins, 22, believed of Killarney, Man., and Kenneth Foster, of Treherne, Man.

Note Signed 20 Years Ago Still Valid Court Finds

CALGARY, April 7 (CP) — The Alberta Appeals Court, in a unanimous decision, has ruled that Mrs. Lelia Alexander of Carstairs, Alta., is entitled to collect $10,078 on a promissory note for $5335 signed almost 20 years ago.

The Court upheld an earlier Supreme Court judgment that the note still was valid. The judgment was appealed by the Royal Trust Company, trustee of the estate of William Guy Shell. The note, with interest at 5 per cent, was made by the late Mr. Shell in favor of Austin Alexander in December, 1929. Court was told nothing had been paid on the note.

Mrs. Alexander is administratrix of the Alexander estate. Mrs. M. Fay Stipe of Carbon, Alta., a beneficiary of the Shell estate, was a party to the appeal.

Mrs. Stipe and the Royal Trust Company raised the Statute of Limitations as a defence against payment.

The Court ruled that the Statute of Limitations did not apply in the case.

MORE FLYING SAUCERS

WEST VANCOUVER, B. C., April 7 (CP)—A West Vancouver woman reported seeing another of the famous "flying saucers" here last night.

Mrs. R. G. Taylor said she saw a "shooting star of fireball" that seemed to be "dropping into a neighbor's yard."

At Seattle, Wash., three persons reported seeing a low-flying blue fireball trailing a reddish tail, land in Puget Sound last night.

Canada's Labor Picture Better

OTTAWA, April 7 (CP)—Labor Minister Mitchell took a look at Canada's employment picture today and reported that things are picking up.

The advent of Spring has stimulated employment activity in many fields, Mr. Mitchell said in a statement. Seasonal unemployment had passed its peak more than a month ago. Since then more than 25,000 workers had obtained jobs, and even greater increases in employment were anticipated during the coming months.

Mr. Mitchell forecast a shortage of labor and an abundance of jobs for the approaching Summer.

"All in all, with the levelling off, and even drop in prices of many consumer goods, as well as the substantial decline in income taxes, most workers can look forward to a further improvement in their standard of living."

Sizing up the labor scene in regard to individual fields, Mr. Mitchell saw things this way:

Labor needs on the farms and in the cities are expanding as agricultural and construction activity gets under way. Shipping will shortly absorb several thousand workers as soon as the ice clears and the lake ports open.

Although the unusual weather conditions last Winter caused some setbacks by holding up logging and sawmill operations and causing hydro-electric power shortages, recent favorable weather had given a boost to many industries.

Birds are more susceptible to carbon monoxide poisoning than humans.

Victory Grin

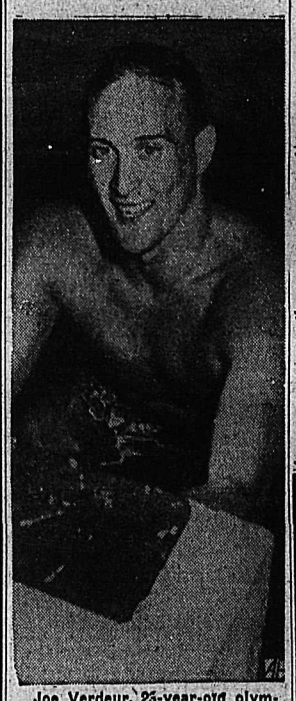

Joe Verdeur, 23-year-old olympic champion from Philadelphia, comes up grinning after bettering the 300-yard medley swimming record in the National AAU indoor meet held at Daytona Beach, Fla. His time was 3 minutes, 22.9 seconds, a full second faster than the record in 1944.—(AP Wirephoto.)

WIGINTON MOTORS LTD.
PONTIAC — BUICK
G.M.C. TRUCKS
Metal and paint work specialty

MAKE YOUR CLOTHES LINE OUR TELEPHONE LINE
WEST KOOTENAY STEAM LAUNDRY
PHONE 1175—182 BAKER ST.

THOMPSON FUNERAL HOME
"Distinctive Funeral Service"
AMBULANCE SERVICE
815 Kootenay St. Phone 361

MURPHY'S
For
Wallpapers — Kalsomines
Paints — Varnishes
745 Baker St. Phone 658

Have the Job Done Right
VIC GRAVES
MASTER PLUMBER
PHONE 815

J.A.C. LAUGHTON
Optometrist
MEDICAL ARTS BUILDING
Suite 205

She'll Love a Bluebird
$37.50 to $300.00

W. G. VALIN — Jeweller
PHONE 1149 364 BAKER ST.
Mail Orders Promptly Attended To

WAFFLE IRONS
and
SANDWICH TOASTERS
Nelson Electric Co.
Authorized GE Dealers
Phone 260 574 Baker St.

For Cheery Rooms

NOTICE NOTICE

A Factory Representative Will Demonstrate
ALABASTINE—GYPTEX—ALATINT
in our newly decorated store
Monday, April 11, 1949
You are invited to see this demonstration
Attractive Colors Easy to Apply
Comes in ready mixed tints
SEE OUR DISPLAYS
Wood, Vallance Hardware
COMPANY, LIMITED
Phones 26 – 27 Wholesale – Retail Nelson, B.C.

RELIABLE SERVICE
AT REASONABLE COST
Smedley Garage Co.
Reo Sales and Service

Electric Washing Machines
by Maxwell
$135.75 and up
Visit us today
Smith Electric

Just Arrived
CHURCHILL'S
newest book
"THEIR FINEST HOUR"
Sold at Your Rexall Store
City Drug Co.
Phone 34 Box 460

COPENHAGEN (CP)—State soccer pools start in Denmark in March when punters will be able to forecast Danish, British and Swedish games.

Cleaned and Recored
RADIATOR REPAIRS
301 Ward St. Phone 63
JIM'S RADIATOR SHOP

YES — Your New Wave
is bound to be MORE STYLISH, LAST LONGER and LOOK LOVELIER
at the
HAIGH TRU-ART

HAVE YOUR FURNITURE EXPERTLY RECOVERED
at the
NELSON UPHOLSTERY
418 Hall St. Phone 146

YES! We Have SLACKS
The largest range of slacks it has ever been our pleasure to offer.
- Wool Gabardine
- Coverts
- Worsteds
- Tropicals
- Flannels

Emory's Ltd.
THE MAN'S STORE

ELLISON'S ROYAL PATENT
PASTRY FLOUR
BEST FOR CAKES AND PASTRY
GUARANTEED TO SATISFY
Your Grocer Has It

Boys' Brown
Crepe Sole Oxfords
Sturdy brown uppers, moccasin and plain toes, 12 to 5.
POPULAR PRICES
THE BOOTERY
HIGH QUALITY — MODERATELY PRICED
Phone 1114 411 Baker St.
Mail Orders Given Prompt Attention

Throw Away that Overcoat!
Comes spring and you switch to light-weight clothes for added comfort. It's the same with your car . . . it needs a change from winter-weight lubricants to spring and summer-weight.
For Peak Driving Comfort and Safety
Change now to Summer-Weight Lubricants
For low-cost Spring Tune-Up service
Telephone 35
NELSON TRANSFER
Company, Limited
35 PHONE 35

CAMPBELL, SHANKLAND & IMRIE
Chartered Accountants
Auditors
560 Baker St. Phone 238

FLEURY'S Pharmacy
Prescriptions
Compounded Accurately
Med. Arts Blk.
PHONE 25

For
Children's Boots, Shoes and Socks
Try
The Children's Shop

"SERVING HUMANITY FOR OVER 800 YEARS"
Give to the St. John Ambulance Campaign
Nelson's Quota Is $800.00

If a canvasser does not call on you—send your contribution to
Campaign Headquarters
710 Davie St.,
Vancouver, B.C.

WHAT ST. JOHN AMBULANCE IS DOING IN BRITISH COLUMBIA

First Aid, Home Nursing and Child Welfare courses are available in all communities throughout the Province. A total of 7000 men, women and children received certificates or higher awards during 1948.

FIRST AID IN INDUSTRY
First Aid is being taught in all types of industry—logging, mining, fishing, shipping, etc. The Industrial First Aid course as required by the Workmen's Compensation Board is available to those wishing to act as Industrial First Aid attendants. A total of 1400 were trained during the year. Three travelling First Aid Instructors are employed full time training employees of labour at no cost to the employer or worker.

YOUTH TRAINING
First Aid was taught free to approximately 1200 Air and Sea Cadets attending Summer camps during 1948. Instruction was also given at Youth Training Camps.

SCHOOLS
First Aid and Home Nursing is being taught in the Normal School and many public and high schools in the Province.

FLOOD EMERGENCY
Units of Brigade, as voluntary auxiliaries of the Army Medical Corps, worked long hours during the 1948 flood emergency. More than 3000 cases were reported as promptly and efficiently treated.

HIGHWAY FIRST AID POSTS
The number of Posts was increased to 12 during 1948. New directional signs were erected and kits and equipment replaced. An extensive program is planned as finances permit.

PUBLIC DUTIES
The voluntary services of members of Brigade increased during the past year. At 1367 public duties, 3176 cases received attention; 473 off duty cases were also reported.

HOSPITAL HOURS
Members donated their services during the year 1948 to the total of 30,472 hours at Military and Civilian hospitals. An additional 1841 hours were given to preparing dressings and 352 hours at clinics and canteens, etc.

BLOOD GROUPING
An extensive program to group employees and civilians is being planned. Approximately 12,000 men and women were grouped recently and the value of this work has received the endorsement of the medical profession.