PROVINCIAL LIBRARY VICTORIA, B.C.

173 31 March 52 Provincial Library, Victoria, B.C.

Nelson Daily News

Vol. 50 | NELSON, B.C., CANADA—TUESDAY MORNING, MAY 22, 1951 | 5 Cents a Copy | NO. 26

WEATHER FORECAST

Kootenay—Sunny. Little cooler. Winds light. Low and high at Cranbrook 40 and 72, Crescent Valley 40 and 75.

Still No Trace of Ainsworth Youth

The search for 18-year-old Carl Olson, missing in the Gold Hill area North of Lardeau since last Wednesday night, moved into the sixth day Tuesday with still no trace of the youth.

The strange disappearance, occurring just a few minutes' walk from the camp at Gold Hill and the Lardeau-Gerrard road, has weary searchers baffled.

Monday, two R.C.M.P. police service dogs were put on the trail but failed to locate any scent of the lost Yale Lead and Zinc Mines employee who disappeared while blazing a survey trail.

Hopes that the dogs might offer much assistance were dimmed by the fact that the trail was over 96 hours old when they arrived on the scene and made less discernible by a heavy rain Thursday.

The dogs will continue the search again today, together with a large search party comprised of the youth's fellow-employees from the Yale Mines at Ainsworth.

The only possible clue searchers have uncovered to date is a freshly-broken bridge railing overlooking Lake Creek, but it is felt that an ainmal may have broken it.

The lad was carrying a survey chain and an axe but neither has been found. Although he had no food, the husky six-footer is said to have been in good physical condition and might be expected to survive several more days if still alive.

Violence in Iran Oil Issue May Break Out

By ROBERT B. HEWETT,

TEHRAN, Iran, May 21 (AP) — The Iranian oil issue generated so much heat today that some diplomats feared it might break out into anti-British and anti-American violence.

The Foreign Ministry retorted sharply to an American statement urging moderation on both sides, and declared any delay in carrying out oil nationalization would "provoke the anger of the Iranian people."

Moslem religious leaders summoned a mass meeting for tomorrow to demonstrate the rising temper against the United States and Britain.

The prime mover in the demonstration was Ayutullah Seyed Abolghassem Kashani who has threatened a holy war if Britain resists an ouster from her great oil refinery and fields in Southern Iran.

Kashani, a leading priest, in a proclamation called on Moslems to turn the religious holiday—the birthday of their 12th prophet—into a vent for their "hatred" of British interference and of the "American Government's menacing statement."

In Iranian eyes, the U. S. committed itself to Britain's side by the State Department declaration Friday night urging Iranians to "achieve their legitimate objectives through friendly negotiations."

The statement reiterated America's "great interest" in Iran's territorial integrity and independence —a clear warning to Russia not to take the oil dispute as an excuse for moving into the Persian kingdom.

The Foreign Ministry's reply to the U. S. State Department declaration was handed out at a Press conference tonight.

Hossein Makki, Secretary-General of Mossadegh's national bloc, and Secretary of the Government's Oil Nationalization Board, said in Parliament Sunday that "it is Britain and the United States who are pushing us toward Russia."

In a note Saturday, Britain warned of the "most serious consequences" if Iran fails to negotiate, and offered to send a high-level mission here for the purpose.

Informed sources said Mossadegh already had rejected this note.

Unopened Parachutes Leave Scant Hope for Plane Crew Members

HALIFAX, May 21 (CP)—Three unopened parachutes were found near the wreckage of an R.C.A.F. Dakota in the Labrador wilds today, leaving scant hope that any of its four crew members will be found alive.

The Dakota crashed last Monday on a routine flight. The body of the co-pilot—Fo. Owen Foster, 23, of North Vancouver—was found yesterday by a land party.

The air force still was searching the crash area tonight, some 130 miles Southwest of Goose Bay.

To Test Effects Of Orchard Sprays On Human Beings

SEATTLE, May 21 (AP) —The University of Washington will begin a three-month field study in June in the Wenatchee area to determine the effects of orchard sprays on human beings.

Researchers will make physical examinations and take blood tests from persons working in the Wenatchee area.

They will also test spraying methods and the various spray compounds used.

BAN RUBBER SHIPMENTS

SINGAPORE, May 22 (Tuesday) (AP) — Singapore, the British Crown colony which is the biggest exporter of rubber, has banned rubber shipments to Communist China, Governor Sir Franklin Gimson announced today.

NO KILTS FOR CANADIANS

LONDON, May 21 (CP)—Canadian Army officers went shopping today for 1500 kilts and 50 sets of bagpipes—but so far, no Scots firm can be found to fill the order.

Edinburgh's largest supplier of kilts said it would be eight months at least before it could supply that many of the garments.

The kilts and the bagpipes are needed for a new Scottish battalion, the Canadian Scottish, being formed as part of the Dominion's new brigade. When trained the soldiers are expected to go to Europe.

Refuses to Quash Indictment Against Match Companies

MONTREAL, May 21 (CP)—Mr. Justice Valmore Bienvenue today turned down a motion to quash the indictment against five Canadian match companies accused of operating a combine. He ordered a trial to continue.

The trial was adjourned until tomorrow after His Lordship's ruling.

The defendant companies are Eddy Match Co., Ltd., Commonwealth Match Co., Ltd., Canada Match Co., Ltd., Federal Match Co., Ltd., and Valcourt Company.

PROBE SHIP COLLISION

SEATTLE, May 21 (AP)—Military boards of inquiry probed today to find what caused an Orient-bound troopship and a heavily-loaded tanker—both radar-equipped —to collide in the Strait of Juan de Fuca.

8-Year-Old Cranbrook Lad Falls From Raft, Drowns

CRANBROOK, B.C., May 21 — Extraordinarily high water in Alkali Lake, a slough a mile East of Cranbrook, claimed the life of eight-year-old Bobby Lacey yesterday when he fell from a raft on which he was playing with two other small youngsters. He was the only child of Mr. and Mrs. George Lacey.

The boys had gone for a walk to the slough in the vicinity of the rifle range and pushed the raft out on the water which is normally only a few feet deep. The two other boys ran back to town for help and Mr. Lacey found the boy's body within an hour.

Mr. Lacey is on the Byng Hotel staff. There will be no inquest.

Not Time to Use Nationalist Troops—Bradley

WASHINGTON, May 21 (AP) — Gen. Omar N. Bradley said today there is no military objection to Chinese Nationalist troops harrassing Communist China from Formosa—so long as American forces are not involved. But he advised against such a move.

Bradley told Senators the Nationalists might suffer such losses in men and equipment that the security of Formosa would be jeopardized.

Someday he argued, it might be "proper" to use the Chinese Nationalists in the war as Gen. Douglas MacArthur has proposed. He insisted now is not the time.

The chairman of the Joint Chiefs of Staff gave these views to the Senate Armed Services and Foreign Relations Committees in his third day of outspoken opposition to the war program proposed by MacArthur. He is scheduled to testify again tomorrow.

RISING COLUMBIA CLOSES SAWMILL

PORTLAND, May 21 (AP)—The rising Columbia River, expected to crest at Vancouver, Wash., tomorrow at 20.6 feet, forced closure of a sawmill and continued to spread over low pasture land today.

Water from Lake River, backed up by the Columbia, forced the Ridgefield, Wash., shingle company to halt operations.

The Weather Bureau said the river should begin dropping after tomorrow's crest, 5.6 feet above flood stage, but may rise again later in the Spring.

The Bureau of Reclamation is controlling the flow at Grand Coulee dam where another 6½ to seven feet of water storage space remains, river forecaster Elmer Fisher said.

Meanwhile, the Kootenai River, which twice has risen to flood level in a week, began dropping again today and is expected to be two feet below 30-foot flood stage tomorrow.

The North Idaho River, which annually goes on a rampage, reached a season's high of 31.8 feet a week ago. Forecasters said it may start up once more if warm weather continues throughout the week.

INCREASE FEES

TORONTO, May 21 (CP) — Fee increases were announced tonight by the University of Toronto.

They range from $29 a year in the music general course to $7 in engineering, architecture, medicine and dentistry.

Howe Rations Copper, Aluminum and Brass

OTTAWA, May 21 (CP)—Production Minister Howe today announced that rationing of aluminum, copper and brass will come under compulsory Government control beginning June 1.

Previously, these items were rationed informally and on a voluntary basis by the producing companies to manufacturers.

Under the compulsory control scheme, rationing from mills to manufacturers will be on the basis of 100 per cent of 1950 purchases. That will mean that if a manufacturer used 100,000 tons of copper in 1950, he will continue to get monthly allotments on that basis.

However, officials said the Canadian defence effort will be getting first call on these items and within a matter of months it appeared likely that certain non-essential manufacturing using these items will be cut.

The order embraces primary and wrought aluminum, primary copper, brass mill products, copper wire rod and copper wire.

Two other metals, nickel and steel, already are under compulsory rationing control.

Rationing will be under the direction of Frank Hewett, Government non-ferrous metals administrator. Steel administrator Kenneth Harris directs steel controls.

Mr. Howe, in a statement, said that under compulsory control, no user of aluminum, brass or copper will be allowed to buy extra supplies if his stockpile is considered sufficient to meet his current needs.

After June 1, buyers will have to get their purchase orders approved by the metals administrator before shipments can be made by producing mills.

The order applies to the raw forms of these metals, before they can be developed into usable goods.

Mainly it is directed at Government control over shipments from mills. Once approval is given to allow the metals to leave the mill, Government control ends.

In the case of aluminum, the order applies to primary aluminum, which is aluminum in raw or ingot form and to wrought aluminum, meaning aluminum in the form of wire, rods, bars, plates, sheets, tubes and forgings.

However, in cases where a mill both produces the raw aluminum and turns it into marketable products, the control is extended so that Government approval must be obtained before the raw aluminum can be used for the finished goods.

SCORED FIRST KNOCKDOWN . . .

HALIFAX, May 21 (CP — Mrs. Lucy Kane didn't get the last word in court here today because she struck the first blow earlier. And a hefty wallop it was.

Her assault charge against Edward Smith fizzled out after she told the court she knocked him down with a slap and then "hit him with a stick until I got too tired."

She said Smith had used profane language. Later he bit her finger and tore off some of her clothes when she bashed him.

Smith's version was that Mrs. Kane attacked him with a bottle and beat him across the head with a wooden mallet.

Magistrate R. E. Inglis called it a draw because Mrs. Kane scored the first knockdown on the first punch.

WINNIPEG JAYCEES TOP AWARD WINNERS

QUEBEC, May 21 (CP) — The Winnipeg Junior Chamber of Commerce tonight was named the outstanding Junior Chamber award winner at the 16th annual convention of the Junior Chamber of Commerce of Canada.

HANGS FOR KNIFE SLAYING

SUDBURY, Ont., May 22 (Tuesday) (CP)—Adelard (Eddie) Latour, convicted knife slayer, was hanged early today.

The thick-set, swarthy prisoner was twice convicted of murder in the hunting-knife slaying of Mrs. Cecile Rainville, 23.

BUTTER PRICE UP

VANCOUVER, May 21 (CP) — Butter advanced one cent a pound in Vancouver stores today to 69-72 cents for Grade A. A dairy spokesman said the city faces a butter shortage.

VANCOUVER, May 21 (CP) — John Dyck, 52, was crushed to death late today at Canadian Wood Pipe and Tanks Ltd. here when tiers of lumber collapsed suddenly.

Parliament At a Glance

By The Canadian Press

Prime Minister St. Laurent indicated there will be no early action to insert a declaration of human rights in the Constitution.

The Government proposes to boost postal rates for newspapers and periodicals to raise an additional $2,000,000 yearly revenue.

Opposition-Party leaders urged the Government to boost trade with Commonwealth countries.

Trade Minister Howe said trade with the Commonwealth and the world is sound.

The Senate discussed a bill to tighten loopholes in the Consumer-Credit Act.

TUESDAY

The Commons will consider Government business. The Senate will sit.

Man's Carelessness Responsible for Most Forest Fires

OTTAWA, May 21 (CP)—Man's carelessness is responsible for most forest fires in Canada, the resources department said today.

In releasing national forest fire statistics for 1950, the department said that 88 per cent of last year's fires were "man-caused." This represented an increase of eight per cent over 1949.

While the total of man-caused fires increased, the number of fires decreased to 5310 in 1950 from 7046 in 1949.

ALASKA PEAKS MAPPED

FAIRBANKS, Alaska, May 21 (AP)—A well-known explorer said today that Mount McKinley and other high peaks in Alaska are being mapped for use as radar stations, weather observation points and centres of nuclear research.

Drew Urges End Of Commonwealth Trade Barriers

OTTAWA, May 21 (CP) — The Government was urged today by George Drew, Progressive Conservative Leader, to take the lead in arranging a Commonwealth economic conference for the removal of trade barriers.

As a major dollar country, Mr. Drew said, Canada is in a unique position to help break down the problem of dollar-sterling convertibility without waiting for a general international solution through United Nations bodies.

In a Commons debate on the recently-announced Torquay trade agreements, M. J. Coldwell, C.C.F. Leader, also urged that Canada do all it can to expand trade with the United Kingdom and the sterling area generally. Restoration of the convertibility of dollars and sterling was of great importance.

Solon Low, Social Credit Leader, endorsed the idea of a Commonwealth conference. The Commonwealth could be a great "balancing factor in a world of unbalanced trade."

"Only through a solid Commonwealth bloc," Mr. Low said, "could you impress on countries like the United States the need for balanced trade."

The opposition party leaders spoke on a motion by Prime Minister St. Laurent to have the Torquay agreements, under which Canada swapped tariff concessions with other countries, sent to a committee for detailed study.

Mr. Drew said the dollar-sterling convertibility problem is nearer solution now than at any time since convertibility was abandoned shortly after the war. United States purchases abroad had put more dollars in circulation. The opportunity should be seized now.

Canada, he said, should not take the risk of becoming a United States "satellite" by having such a preponderance of trade with that country that she became dependent on the United States.

Head Cook Dismissed From Utah Prison

POINT-OF-THE MOUNTAIN, Utah, May 21 (AP)—The head cook at the Utah prison was dismissed today as an aftermath of rioting which raged through the new multi-million dollar structure.

There were no serious injuries during the 4½-hour melee Sunday. More than 200 prisoners ranged through the cellblocks and main corridors of the modern prison.

But they couldn't break into the courtyard because the keys they took from guards wouldn't unlock the main gates. Those are controlled electrically.

Warden Alvin O. Severson announced dismissal of Wallace M. Ostler, chief culinary steward. The convicts had protested that Ostler "couldn't boil water".

Water Levels

	Monday	Sunday
Nelson	12.00	—
Columbia River:		
Trail	31.86	31.19
Revelstoke	21.26	22.53
Mission	17.91	16.91

Allies Push Reds Back 10 Miles From Parallel

New Threat Arises in East; Enemy Battalions Routed in Preparing Attack

By DON HUTH

TOKYO, May 22 (Tuesday) (AP)—Allied troops chased retreating Communists as far as 26 miles in West and Central Korea today but a new tank-led Communist offensive threat arose in the East.

Allied forces swung to the attack and rammed North along two main highways North and Northwest of Seoul. One force reached within 10 miles or less of the 38th parallel.

Two days ago Allied forces were fighting off Reds in Seoul's outskirts.

U. N. forces held the initiative on a 30-mile arc North of Seoul. But the situation was reversed in the mountainous East-Central area.

An Allied officer said huge armored Red forces were massing 50 to 75 miles Northeast of Seoul.

He told AP correspondent William C. Barnard the Reds may strike in hilly East-Central Korea with even greater force than the 125,000-man drive that opened there last Wednesday night.

The U. S. 2nd Division stopped that drive in five days by killing or wounding an estimated 37,750 of the 96,000 Reds who tried to destroy the American outfit.

Monday the division cut down more Reds attacking near Pungam about 70 miles Northeast of Seoul.

Other heavy Red losses were inflicted on three battalions by a 200-ton B-29 bombing attack last night. The battalions were hit and routed in front of the 2nd Division just as the Reds were preparing to attack.

60,000 MEN LOST

Allied sources estimated the Communists lost nearly 60,000 men in five days on the East and West-Central fronts by ground action alone.

(Reuters News Agency said British, Australian and Canadian troops, driving North of Seoul, came under Communist machine-gun fire at one stage but brushed the Communists aside and continued their advance.

(Bill Boss, Canadian Press correspondent, reported from the West-Central sector that Canadian troops moved up 5000 yards through pouring rain without meeting opposition.)

AP correspondent William C. Barnard, on the East-Central front, said "the Communist time-table was thrown out of whack" by the stalwart defences of the U. S. 2nd Division.

This division handed the Reds, "one of the most stunning defeats of the war," in repulsing a savage five-day onslaught.

This single American division killed or wounded 37,750 Chinese Reds in five days by conservative estimate, the U. S. Eighth Army announced.

The whole 10th Corps, of which the 2nd Division is a part, cost the Chinese 48,341 casualties, according to an estimate by Lt.-Gen. Edward M. Almond, the Corps commander.

Of these, Almond said almost half, 27,700, were inflicted on Sunday alone on the biggest one-day toll of the war.

Officers on the West Central front (another Corps, area), estimated the Chinese suffered 10,220 casualties from Wednesday through Sunday.

This made a total of 58,561 Communists estimated knocked out in five days of ground action, with the tallies from the Western front and the high score of Air Force and Navy planes still to be added.

Allied losses were not disclosed but officers said the Red casualties ran 20 to 1 and even 30 to 1 by comparison.

Estimated Allied losses for the five days of the offensive through May 20 were 1618 dead and wounded, compared with 58,000 Communist casualties, the Defence Department announced from Washington.

The Chinese Communist radio at Peiping made an unsubstantiated claim that 16 U. S. planes were shot down and 17 more damaged during the first 10 days of May. It said three American pilots were captured alive from crashed planes. One B-26 pilot was taken in spite of attempts of two helicopters to rescue him, the Reds claimed.

FREED OF BLAME

VANCOUVER, May 21 (CP)—A coroner's jury today absolved Patrick Hassard, 22, of all blame in the highway death Sunday of Claude Mailhot, 22, of Gravelbourg, Sask. The jury said Mailhot was "intoxicated and jaywalking" when he was hit by a car driven by Hassard. Police today charged Hassard with manslaughter after originally charging him with dangerous driving.

And In This Corner . . .

OSTENDE, Belgium, May 21 (AP)—A turbaned stranger, glittering with jewels, registered at the Ostende Hotel as "Ali Khan."

The hotel turned out everything but the local fishing fleet in his honor. A picture of Rita Hayworth was dug up from somewhere and placed in the visitor's room.

After a few days, the visitor departed, announcing regally that a secretary would take care of the bill.

Today 22-year-old German Gardin of Bruges, unmasked as an imposter, is charged by police with non-payment of a hotel bill—a big one.

NEW YORK, May 21 (AP)—This is how City Detective John Carroll says he solved the "case of the mama doll that would only cry Ma."

Mrs. Phoebe Kelly, 50, reported a $17,000 diamond ring missing just after a maid of two days quit her employment.

In felony court Sunday, Carroll said he visited the maid, Mrs. Georgia Smith, 26.

During the interview Mrs. Smith's five-year-old daughter played with a doll that sounded funny, the detective said.

So he examined the doll, pulled off a leg, and out popped the ring.

Before the operation, Carroll added, the doll said "Ma," afterwards "Mama."

Nature Gets Face-Lifting as Nelson-Euphrates Road Work Moves Ahead

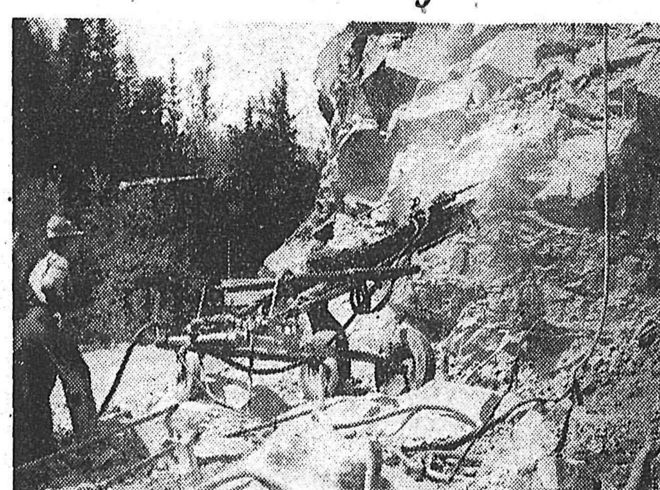

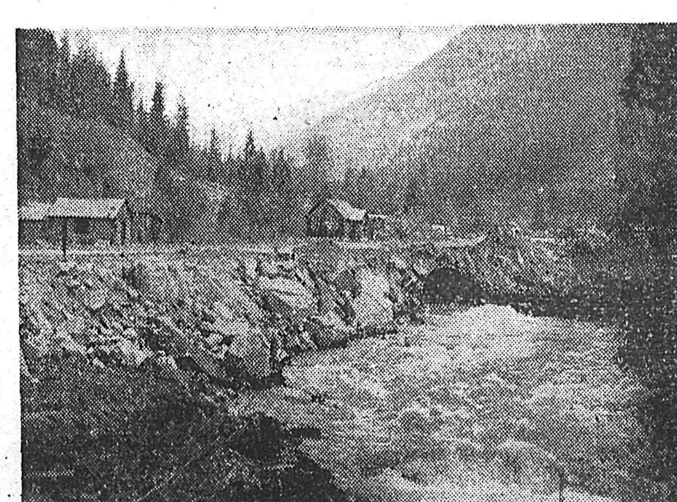

Reconstruction work on the first portion of the Nelson-Euphrates highway section is progressing steadily and is expected to be completed "within two months", O. W. Smith, superintendent of the Storms Contracting (Pacific) crew, reports.

The work, started last Fall, is a 2.65-mile stretch which calls for a major widening and straightening job for almost the entire distance. The work, exclusive of paving which is likely to be undertaken next year, will cost approximately $70,000 per mile. The improvement of the Nelson-Nelway road started at the end of cement pavement at Nelson's South border.

Work at present is nearly all done by heavy equipment requiring about 35 machine operators, including a rock-drilling crew of 15 men. During the early stages last Fall when about 44 acres of brush were cleared, a crew of about 83 was employed.

One of the latest-type wagon drills (left), capable of drilling through several feet of solid rock, is engaged in piercing the rock for blasting. An estimated 35,000 yards of solid rock must be blasted out to widen the road to a standard width of 36 feet. This rock is being used as base fill together with an additional 95,000 yards of "borrow" fill and other material.

In the centre picture, looking North, one of the heavy trucks is shown dumping its multi-ton load of rock and dirt fill on to a section of new road-bed aimed at straightening out a dog-leg about one mile out of Nelson. The grader (foreground) starts into the winding stretch of old road.

The same stretch viewed from the other end indicates the amount of fill required to build up the road. Cottonwood Creek here has been funnelled through a large 7x10-foot multiple arch oval culvert made of corrugated iron and 132 feet in length.

The creek has been diverted four times, requiring over 700 additional lineal feet of smaller culverts.

A second contract is to be let by the Provincial Government this month for a further 3.63 miles of reconstruction.

—Daily News photos.

LAST TIMES TONIGHT — SHOWS AT 8:00 - 9:00

CIVIC

News
Cartoon

Starts Wednesday: "OPERATION PACIFIC" with John Wayne

CALGARY (CP) — Thieves who took two good topcoats from a restaurant here left in their places two other coats—much older and much more worn.

LEEDS, England (CP) — To aid relatives of men lost in the sinking of the submarine H.M.S. Affray, seven-year-old David Brining collected $9 from a sale of his old toys.

A distinguished product of the BRITISH COLUMBIA DISTILLERY Co. Ltd.

BC EXPORT

Canadian Whisky

THE BRITISH COLUMBIA DISTILLERY CO. LTD.

NEW WESTMINSTER, B.C.

BCD-1-03

This advertisement is not published or displayed by the Liquor Control Board or by the Government of British Columbia

COUNCIL TABLES REPLY FROM SOUTH NELSON

City Council Monday night tabled a reply from South Nelson Ratepayers' Association to a report by City Comptroller W. A. Gordon on two schemes whereby South Nelson might amalgamate with the city.

The Association said the "only practical" scheme for amalgamation was one which would give the area water mains and hydrants, sewers and street lights at a cost of $44,000. It was the less elaborate of the two proposals.

Property owners of the area had asked assurance that the services would be installed immediately after amalgamation, and Council was asked if it could promise such action. With such assurance, steps to petition South Nelson residents on amalgamation would be completed. Council tabled the reply in order to give the matter further study.

Tripple Project For Woodbury

SPOKANE, May 21—A triple development project is being launched at the Woodbury Mines Ltd. property at Ainsworth which will follow the recent completion of a financing agreement designed to place an additional $77,000 in the treasury on a share purchase and option basis. Work on these veins will follow recommendations of Henry L. Hill, consulting engineer aimed at proving sufficient ore to warrant a mill.

Reports are that the outlook appears promising for Woodbury due to encouraging results on the Daisy vein, and that geological conditions are identical to those at Yale Lead and Zinc and at the adjoining Ainsmore Consolidated Mine, both on successful production.

Shipments of high grade silver, lead and zinc ore are being made to the Trail Smelter from Woodbury's Daisy vein at the rate of 12 tons daily. Low grade ore will be milled at the adjoining Ainsmore Consolidated mill.

In addition to underground stoping, the Daisy vein will be tested by surface stripping by bulldozer and by diamond drilling. A new diamond drill outfit, capable of running 1000 foot holes has been purchased, for delivery within a month.

On Woodbury's Budweiser vein surface prospecting and diamond drilling will proceed following favorable results reported on the Eastern extension of this vein by a neighboring company. An early start on underground work on the Bell vein will be made to test downward extension of both the replacement and cross fracture ore bodies exposed on the surfaces.

If You're TIRED ALL THE TIME

It's Dodd's You May Need!

BECAUSE—Faulty kidneys let excess acids and poisonous wastes stay in the system. Backaches, headaches and that "tired-out" feeling often follow. Dodd's Kidney Pills help restore your kidneys to normal action—help you feel better, work better, play better. Be sure you get the genuine Dodd's Kidney Pills, a favourite remedy for more than half a century. You can depend on Dodd's! 157

Dodd's Kidney Pills

Nelson Finance Statement Out Next Week

Civic Centre financial statement will probably be completed in a week, Council was told Monday night by City Comptroller W. A. Gordon.

Printing of the city's annual financial statement is being held up pending completion of the Civic Centre statement.

Ald. Joseph Kary and Ald. Arthur Foster urged that the comptroller, City Clerk Reeve Harper and City Auditor C. F. Hunter review the situation and report back to Council, but it was pointed out that such a study would delay printing longer.

Council at its last meeting passed a motion which received the Civic Centre statement and authorized its inclusion in printing of the city statement. Ald. Kary asked if this had been done, and the comptroller said the Civic Centre statement had not been certified by Mr. Hunter.

He read a portion of the opening of the statement in which Mr. Hunter stated it was "a true copy of one loaned to me by Mr. Gordon." He had not noticed this phrase earlier.

Mr. Gordon said he had not made up the statement, that he could not yet say it was certfied. He also read Section 409 of the Municipal Act which requires civic statements to be certified by the auditor or auditors.

Pipeline Benefits Told at Rotary

An outline of the effect the interprovincial oil pipeline is expected to have on the Canadian economy was presented by Glen Warren, Imperial Oil Kootenay manager here, in an address to the Rotary Club Monday.

The 1150-mile line, stretching from Edmonton to Superior, Wis., will carry Alberta crude to Sarnia refineries at a cost of less than $1 per barrel in contrast to the cost by rail tank car of $3.40 a barrel, the speaker said.

This will make it possible for Eastern Canada industries to tap the Alberta wells at no more cost than from present U.S. supplies, thus saving this country an estimated $300,000,000 annually in U.S. funds.

The 450-mile link from Edmonton to Regina is 20-inch pipe capable of carrying 95,000 barrels daily. From Regina to Gretna, Man., a distance of 340 miles, the pipe is 16 inches in diameter and the 360-mile link from Gretna to Superior is 18 inches. The flow in the latter stretches is 70,000 barrels a day.

The pipeline had been built through the United States to effect a saving of $10,000,000 and a distance of 128 miles, he pointed out.

Mr. Warren said the oil industry was spending $4,000,000 a week on exploration and development in Alberta and the Yukon.

The Weather

Monday was one of the warmest days so far this year across Southern British Columbia. Some afternoon highs were 85 at Lytton, 82 at Penticton, 79 at Revelstoke and 76 at Abbotsford. Meanwhile the Central and Northern parts of the province had cloudy skies with scattered light showers.

Sunny weather is expected in almost all parts of the province Tuesday but it will remain cloudy along the West coast, Vancouver Island and in the North coast region. Afternoon temperatures will range from 55 to 65 along the coast and from 65 to 80 inland.

Nelson	39	82	—
Halifax	54	73	—
Winnipeg	37	60	—
Medicine Hat	42	78	—
Calgary	34	74	—
Edmonton	44	75	—
Kamloops	42	77	—
Penticton	40	82	—
Vancouver	47	69	—
Kimberley	36	75	—
Crescent Valley	31	80	—
Kaslo	38	70	—
Seattle	43	77	—
Spokane	46	79	—
New York	57	73	.05
Whitehorse	41	50	—

GOV'T CURBING INFLATION, COUNCIL TOLD

The Dominion Government is taking action which it feels will be effective in curbing inflationary pressures, City Council was advised Monday night in a letter from Finance Minister Abbott.

The Cabinet Minister was replying to a resolution endorsing a City of Victoria resolution calling for curbing action. "The government shall always be on the alert to take all steps necessary to assure the stability of our economy and to further our national well-being".

Ald. Alex Sutherland said price controls had not received attention at the last session of Parliament. "Prices are going up all the time and will continue to unless controls are enforced," he said.

Body Identified As Calgary Youth; Inquest June 4

A body recovered from the Kootenay River near Shirley Beach Sunday afternoon was identified as that of 21-year-old Charles William Keating of Calgary, Monday, following a post mortem examination and viewing by a Coroner's jury.

Following this the coroner's inquest was adjourned until June 4. Dr. F. M. Auld of Nelson will conduct the hearing while jurors will be Nick Sardich, foreman; Robert Mills, Thomas Halsey, William Forrest, D'Arcy Hughes and Albert Wallach.

No post mortem details were available but it is believed the body had been in the water for more than two weeks. Cause of death has not yet been determined.

The body was discovered Sunday by a Nelson fishing group of Bill Ramsden, Mr. and Mrs. Alan Ramsden, John Olisoff and Alex Chernenkoff.

Praise Creston, Kimberley Events

Reports on Creston's Diamond Jubilee and the recent meeting at Kimberley of the Association of Kootenay Municipalities were given to City Council Monday night and votes of thanks passed for hospitality accorded Council representatives at both events.

Ald. Alex Sutherland, who accompanied Mayor N. C. Stibbs to Creston, outlined the celebration program. It was an "eyeopener", he said and he described Creston as a "go-ahead" municipality and one of the most progressive communities in Canada.

Mayor Stibbs supported his remarks and added that Creston could be "justly proud" of the manner in which the celebration was conducted.

Ald. Sutherland, who with Ald. W. S. Smith, City Comptroller W. A. Gordon and City Clerk Reeve Harper, went to Kimberley, said the Association had one of its most successful meetings. There were 60 at the conference, one of the largest in history. He gave a summary of the program and business meetings and had high praise for hospitality received.

Light Poles Worth $2000 Purchased

City Council Monday night authorized purchase of cedar poles for the City electric light department worth $2000, from B. J. Carney of Galloway. The poles will be ready for shipment after July 1.

Rotary Installation To Be Held June 25

Installation night, at which ladies will also attend, will be held by the Nelson Rotary Club June 25, it was announced Monday.

The new executive, which includes Blake Allan as President, J. H. Coventry as Vice-President, and Carl Mutchler as Secretary, will take office July 1.

Street Car Will Become Museum At Lakeside Park

City Council placed two street cars in custody of Kootenay Historical Association Monday night. One will be a public refreshment booth and the other, a museum.

In taking the action, Council authorized park closure after 11 p.m. to help protect the cars from vandalism.

Intention of the recently-formed Kootenay Historical Association is to move the cars to ground between a refreshment stand and cottage at Lakeside Park, convert one into a place where the public could eat or take shelter, and make the nucleus of a museum out of the other. Both would be redecorated, and a fence built around the museum car.

Council rescinded a motion passed at a previous meeting which would have sold the cars, and agreed to give the Association all the support it can in the enterprise.

Sale of the third streetcar, situated on the uphill playground on Cemetery Road, to Mr. and Mrs. J. J. Carney, North Shore, was approved.

The streetcar would be used to house pets, Mrs. Carney said in a letter, and it would be well cared for.

Cost of moving the car will be borne by the new owners and Mrs. Carney's suggestion that sale price be $10 because of the cost of moving it was accepted.

Ald. Alex Sutherland reminded Council that it had been planned to use the car as accommodation at the playground where it was hoped to lay out tennis courts, but other members declared the car was a disgrace, an eyesore, and if left there much longer would become matchwood. It had been taken over by "hoodlums." Persons who had moved the car to the playground, to be used by skaters, said they could not seem to "control the situation at all."

City to Offer 4 Per Cent on Proposed Bonds Issue

City Council will offer a bond issue at four per cent if proposed money bylaws for a total of $350,000 are approved.

The bylaws would authorize transmission line construction estimated at $300,000, and Civic Centre improvements estimated at $50,000. City Comptroller W. A. Gordon advised Council Monday night it cannot borrow in the United States under present market conditions.

Wartime Housing Owners to Meet City Council

Possibility of carrying out improvements to wartime housing areas will be discussed at a meeting of City Council and owners of the houses next Monday.

Council set the date for the meeting after reading a letter from a newly formed committee of wartime home owners asking for airing of the situation.

The letter by G. L. Pickard, president, and a number of the members of the committee, explained that a representative from each housing section had been appointed, this group to report to the central committee, which would in turn discuss the improvement possibilities with Council.

Girl Guide Rally At Park in June

Use of Lakeside Park June 2 for a district rally of Girl Guides was granted by City Council Monday night. Request was made in a letter from Miss Greta Curwen, District Guide Commissioner.

COUNTERFEIT MOTOR LICENCE TAB FOUND

VANCOUVER, May 21 (CP) — A counterfeit motor licence tab, first reported here since the new device was adopted this year, today was turned over to police. The counterfeit tab, which weighed two pounds, was made by pouring lead into the back of a regulation tab.

Power Plant Output Gains 7 Per Cent

Production at Nelson power plant increased 7.2 per cent in April over the same month last year.

Output was 1,730,000 kilowatt hours compared with 1,613,000 in April, 1950. Average load increased correspondingly, from 2240 kilowatts to 2402, and the peak load was 4050 kilowatts compared with 3650 in the same month last year. Minimum load dropped from 1300 to 11 kilowats, and station service decreased 12 per cent.

Electrical Workers Want Negotiations

Local 1003 of International Brotherhood of Electrical Workers asked City Council Monday night to reopen their agreement in view of rises in cost-of-living index since 1950.

Council will meet the employees next Monday night.

Newfoundland's first school was established at Bonavista on the East coast in 1726.

TRUCKERS

BIGGEST STOCK at WHOLESALE PRICES

New and Used Truck and Tractor Parts

All Types State Model Number

No Order Too Small!

Let one of our Experts solve your Hard-to-get Part Problem.

Call! Write! Wire!

SEATTLE TRUCK WRECKING

"We Ship Anywhere"

9798 E. MARGINAL WAY RA 6262

Seattle Washington

The biggest little book in Canada

ONLY YOU know the personal story *your* bank book tells. Did you know there are 8,000,000 such bank books in Canada? Each contains information that is strictly private, each represents "money in the bank".

Your money is part of the grand total of these little books — a great pool of deposits mobilized and safeguarded in Canada's 3,700 branch banks.

Your money in the bank and that of millions like you, enables the banks to provide the credit that helps keep Canadians producing, manufacturing, marketing.

That is how *you* help the chartered banks serve Canadians.

One of a series by your bank

Millbank* Means Mildness

* If you choose your cigarette for mildness you'll choose Millbank Cigarettes!

PREVENT FIRES

A straight cut for a TRULY MILD SMOKE!

MIDLAND'S MARVEL FEEDS

supplemented with
BURNS & CO. "VIGOR" PROTEIN AND MINERAL CONCENTRATES

We carry a full line of
POULTRY, HOG AND DAIRY BALANCED RATIONS

Our feeds are properly mixed and analysis guaranteed.

OUR PRICES ARE THE LOWEST
Our feeds give the best returns.

Write or call at our office for full information. Make arrangements with your trucker to take delivery of your feed requirements from

MIDLAND & PACIFIC GRAIN CORP. LTD.
at
CRESTON, B. C.

"Difficult Day?. . take a Disprin"

Why DISPRIN? Because DISPRIN is *soluble and substantially neutral.* When taken in water as recommended, it enters the stomach as a *true solution* and not as undissolved particles. It is therefore less liable to cause stomach discomfort.

DISPRIN is *readily absorbed.* Because it definitely dissolves (not merely disintegrates) DISPRIN permits speedy absorption and gives quicker relief.

DISPRIN *is palatable.* Even children will take it readily.

DISPRIN REG'D ... FOR PAIN RELIEF

SAFE SPEEDY PLEASANT

Science Progresses

For 50 years we have used little white tablets—acetylsalicylic acid—for relief of pain. Today this familiar pain-killer is available in a new form without the disadvantages of acidity, insolubility and bitter taste. It is called 'DISPRIN' and is sold at druggists everywhere.

'DISPRIN' is available in Bottles of 26 tablets or Handy Pocket Folders of 8.

DI-8

BY THE MAKERS OF 'DETTOL' ANTISEPTIC... RECKITT & COLMAN (CANADA) LIMITED, PHARMACEUTICAL DIVISION, MONTREAL

Whites
(FOR THE 24TH)
• PUMPS
• SANDALS
• WEDGIES
See Our Selection
THE SHOE CENTRE
Phone 895 553 Baker St.

Venezuela's most important river is the Orinoco, which, with its tributaries, is the third largest river system in South America.

"WEAK" BACK?
Many say they get "cold" in the back—or the kidneys—so easily! That's why thousands keep Dr. Chase's Kidney-Liver Pills always on hand. For this reliable remedy is like two treatments in one—works faster to relieve painful backaches due to faulty kidneys. Dr. Chase—a name you can depend on. 51
DR. CHASE'S KIDNEY-LIVER PILLS

Mrs. W. Baily Passes at 79

Mrs. Margaret Baily, a resident of North Shore, died at her home Sunday night. She was 79.

Born in Collingwood, Ont., she came to Nelson six years ago from Rivers, Man. She was a charter member of Rivers Chapter of Imperial Order Daughters of the Empire, and a life member of Women's Auxiliary to the Anglican Church at Bradwardine, Man.

She is survived by her husband, William, three sons, Herbert H. Shiels in Culver City, Calif., Francis L. Shiels in Albion, Mich., Frederick Austin Baily in Flin Flon, Man.; one daughter, Mrs. Arthur Machan in Port Townsend, Wash.; two brothers, John J. McNab in Toronto, and William McNab in Winnipeg; a sister, Mrs. Sarah L. Wickenden in Sudbury, Ont.; and five stepchildren, Mrs. Margaret Stephens in Rossland, Mrs. Grace Copp in Brandon, Man., Mrs. Martha Blair in Port Alberni, Thomas Bailey in Prince Albert, Sask., and Ira Baily in Vancouver.

Funeral services will be held in Nelson.

Kuwait on the Persian Gulf has a large annual export of horses, wool, dates and pearls.

Zone Manager

D. R. MORRISON

. . . who is McColl-Frontenac Oil Co. Ltd. zone manager for the East and West Kootenay.

Mr. Morrison has been employed with the company for the past 20 years outside of five years spent in the Navy during the last war. He saw some service overseas.

He joined the company in Montreal working there until enlisting in the Navy. On return he rejoined the company and was transferred to Victoria for a year and from there to Vancouver and the lower Fraser Valley for four years.

Mr. Morrison came to Nelson at the beginning of this year as zone manager for the Kootenay, succeeding J. L. Morrison who was transferred to Saskatoon.—Vogue photo.

Two Plays Delight Nakusp Audience

NAKUSP, B. C., May 21—Orange Blossom was again presented in Nakusp to a packed house by the Nakusp Dramatic Society. The play was recently judged the best adult performance in the West Kootenay Drama Festival, held in the Civic Theatre, Nelson.

None of its charm was lost on this second presentation. In the cast were Hugh Bolstad as Mr. Duckworth, Mrs. Nesta Clark as Mrs. Duskworth, Mrs. T. Cargill as glad Duckworth, Miss Betty White as Auntie Lottie, and Miss Mary Kirk as Auntie Lola, Miss Sheila Stewart as Amy Foster and Nevil Huson as Fred Ashford.

A three-act comedy, "Hey Day for Youth", was next presented by the Lucerne High School pupils of New Denver. A sparkling musical comedy of romance and humor. It was well received. Leslie R. Campbell was the announcer. There were many outstanding performers in the cast and all very ably interpreted their parts.

Fingerprints will grow exactly as they were before even after removal of both the outer and inner skins.

Mrs. G. Brown's Death Shocks Nakusp Residents

NAKUSP, B. C., May 21— Nakusp citizens were shocked to hear of the sudden death, May 19th at the home of her daughter and son-in-law, Mr. and Mrs. Donald Waterfield, Crescent Bay, Nakusp, of Mrs. Annie Louise Brown, widow of the late George Edward Brown, who predeceased her Jan. 27.

Mrs. Brown had been in failing health for some time.

She was born in Bishops Castle, England, coming to Nakusp with her husband and family in 1923 where the family home has been.

Left to mourn are Lewis Brown, son, Nakusp; daughter, Mrs. Morris, Swansea, Wales; daughter, Mrs. W. Allison, Cloverdale, B.C.; son, Eric Brown, Shropshire, England; daughter, Mrs. Donald Waterfield, Nakusp and 17 grandchildren.

Funeral services were held from St. Mark's Anglican Church.

D. Ball, Fernie, Wins Scholarship For Graphic Arts

FERNIE, B. C., May 21—Donald Ball of Fernie has won the $100 Rustcraft scholarship at the Ryerson Institute of Technology in Toronto for highest standing in first year in the graphic arts division in printing, publishing and journalism. Scholarship applies on his second year of enrolment.

He is the son of Victor Ball, publisher-editor of Fernie Free Press, and formerly of Banff, who is a member of the executive of the B. C. Weekly Newspapers Association.

Ainsworth Base Metals Plans Production

SPOKANE, B. C., May 21 —Ainsworth Base Metals Ltd., at Ainsworth has been promised half a million dollars to start production on its property adjoining the Cork-Province.

The Company has reported that negotiations are nearing conclusion in Toronto that will give it $500,000. The mining property is already in production.

Also in the Nelson mining district, Kootenay Belle Gold Mines Ltd., plans to issue rights to its shareholders covering a proposed offering of debentures with conversion privileges.

KLONDIKE KATE SUES MAGAZINE

LOS ANGELES, May 21 (AP)—Mrs. W. L. Van Duren, who contends she is the original Klondike Kate of the Alaska gold rush days, filed a $575,000 libel suit today against the Fawcett Publications, Inc.

The Federal Court action asserts that the former "Queen of the Klondike" was ridiculed, her privacy invaded and her name used without authorization in a Fawcett magazine article.

The article is listed as "Fifty-eight Feet of Rope" by Alan Hynd, in the March, 1951, issue of Daring Detectives.

The article, the suit says, purports to be the true story of the murder of Katherine Moores, whose body, wrapped in 58 feet of rope, was found in the Puget Sound area of Washington in 1921. Throughout the article, the action states, the victim is referred to as Klondike Kate. Attorneys Morten E. Feiler and Harold A. Fendler filed the suit.

Actually, said Feiler, Klondike Kate is living at Jefferson, Ore., with her husband, W. L. Van Duren, an accountant. She is about 70 years old.

The lawyer added that Mrs. Van Duren's identity never has been questioned, and that she is the Klondike Kate who became widely known 50 years ago as a dancer and entertainer in Dawson.

Airman Befriends Boy Who Robs Him

MOOSE JAW, Sask., May 21 (CP) —A 19-year-old Ontario youth who robbed an airman who befriended him today was sentenced to 12 months in prison.

The youth, Richard Beresford, also known as Alebrt Gibbs, hitched a ride with an R.C.A.F. man en route from Port Arthur to Calgary.

The airman bought him a meal, allowed him to share his room at a Moose Jaw hotel and promised to take him on to Calgary the next day. But when he awoke at 1 a.m., the airman found his car keys, his wallet and his car gone.

Beresford, who formerly lived in Brantford, Ont., and had a previous conviction in Toronto, was arrested at Swift Current, Sask., and the stolen car—by this time damaged—was recovered.

Motorists Forget

VICTORIA, B. C., May 21 (CP)—Motor licensing officials today suggested that Mr. and Mrs. British Columbia motorist take a look at the licences they hold.

Apparently many are forgetting to take out the new five-year driver's licence on their birthdays and it may prove costly.

Persons with birthdays falling between Sept. 1 and Feb. 28 were required to renew licences by Feb 28. Those with birthdays between March 1 and Aug. 31, need not get the new licence until their birthday.

WILLOW POINT.S VICTORIA DAY QUEEN

Miss Barbara Kelley will reign over the May 24 celebrations to be held at Willow Point Thursday. A student of the Nelson High School, Barbara was chosen from a group of some 10 candidates.

Queen crowning ceremony will be held during the afternoon when retiring queen, Jean Kleef will place the crown on the new queen's head. T. G. Ludgate will be master of ceremonies.

The daughter of Mr. and Mrs. Kelley of Willow Point, Barbara takes an active part in school and community activities.

Curb on Spending Halts Fernie's School Programs

FERNIE, B. C., May 21—With the current sharp curb on public spending, Fernie's proposed school district construction program for badly needed school accommodation may have to be postponed or partially reduced. Detailed plans for an addition to Fernie High School, additional accommodation at Michel-Natal and additions and construction of rural schools had been approved by the Department of Education, School Board and City Council and a bylaw is in preparation for ratepayer ratification.

The Department of Education is now urging a delay in presentation of the bylaw at least until November, while the City Council and School Board believe that essential repairs and replacements, particularly in rural areas should not be postponed.

Basic plans for the work, first school construction and addition in many years, have been made public, but not the amount of the proposed bylaw.

Trail Resolution Passed at Jaycee Convention

QUEBEC, May 21 (CP)—The 16th annual convention of the Junior Chamber of Commerce of Canada today rejected a resolution calling for adoption of a National flag for Canada distinct from all others.

The Junior Chamber had previously approved the principle of a National flag but voted down one resolution sponsored by two Quebec Province Chambers, from Beauharnois and Levis.

It asked Chamber approval for a "flag which will bear its own emblem distinct from all others and that the above-mentioned decision be made known to the Government of Canada as soon as possible."

Five of nine resolutions were passed by the three-day convention which got underway today attended by 220 delegates from across Canada.

A resolution submitted by the Chatham, Ont., and Trail, B.C., Junior Chambers was passed. It approved Federal government plans for a constitutional amendment giving the provinces powers of indirect retail sales taxation. It said that any increased taxation on Canadian citizens at the present time should be levied for defence purposes only.

Canada Increases Anti-Sub Training

OTTAWA, May 21 (CP) — More Canadians are being trained and more ships are being constructed for anti-submarine operations, a spokesman for the Royal Canadian Navy said today.

He was commenting on a New York Daily News report which said the United States Navy has for months mounted "on a wartime basis" a round-the-clock anti-sub watch in the Atlantic that is increasing steadily in scope and intensity.

About a year ago there were several reports of submarines having been sighted in East coast waters, especially in the Bay of Fundy. The Canadian Navy believes that one or more Russian subs did visit those waters.

"That," said the spokesman," has increased the vigilance."

The only national flag different on each side is that of Paraguay, with coat of arms on one side and a lion on the reverse.

New Denver to Have Gala May 24 Program

NEW DENVER, B. C., May 21 — Entertainment for everyone will be the order of the day at New Denver when the annual May 24th celebrations will be staged.

The Slocan center will begin its gala program with a colorful parade followed by sports for both kiddies and adults.

A few of the highlighting events will be a Maypole dance, baseball games, and May Queen contest in which one of the three contestants, Nonie Edwardson of Silverton, Joan Maschi of Slocan City and Margaret Anne Maybank of New Denver will be chosen Queen of the Slocan.

A log sawing contest for lumberjacks and others too, greasy pole and tug of war are also on the afternoon's program. The Kootenay Kiltie Pipe Band of Nelson will be decked out in its bright costumes to add color and music to the celebration.

In the evening a display of fireworks will probably draw hundreds. A dance following will close the program.

Ymir Plans 24th Celebration

YMIR, B.C., May 21—Ymir will be one of the many district centres staging a gala May 24th day of celebration.

As usual there will be races and events for children. One of the day's features will be the May Queen pageant and a Maypole dance.

For the men there will be the rugged machine rock-drilling contest, log-sawing contest and an open mile race.

And the women haven't been left out of the fun. For them there will be a rolling pin contest, in which the women will take a shy at Jiggs. Another event for the ladies will be a scramble race. Merchandise will be set out in a huge pile and each contestant will be given a shopping bag. At the word "go" they are to run 25 yards and what they get from the pile will be theirs.

In the evening, a motion picture and dance in Ymir's new community hall will end the celebration.

F.O.E. Auxiliary Names Delegates

Two members of Ladies' Auxiliary to Fraternal Order of Eagles have been chosen to represent the organization at the annual provincial convention of lodges and auxiliaries in New Westminster June 22 and 23. They are Mrs. Albert Smith, treasurer, and Mrs. E. N. Mannings, vice-president.

Maharajah of Baroda Loses Annual Income

NEW DELHI, May 21 (AP) — President Rajendra Prasad of India ruled today that the deposed Maharajah of Baroda will not get back his confiscated $556,500 annual income. He added that the Maharajah can still call himself "His Highness" if he wants to.

Prasad said the Maharajah's first wife, Shanta Devi, will keep all her titles and privileges and his son, Fateh Singh, 21, will be recognized as the new Maharajah with an annual government allowance of 1,000,000 rupees ($210,000).

AUCKLAND, N.Z., (CP) — Dr. F. J. Schonell, an international authority, denies that children today cannot spell as well as their parents. He said spelling tests used 25 years ago were tried on modern children who gained slightly higher marks.

PHONE 144 FOR CLASSIFIED

FOR A QUALITY WHISKY SAY Corby's SPECIAL SELECTED
This advertisement is not published or displayed by the Liquor Control Board or by the Government of British Columbia.

THE Bay
WEDNESDAY MORNING SPECIALS
SHOP AT THE BAY AND SAVE

Reg. to 2.98
• HOUSEDRESSES
Assorted prints in sizes 12 to 18. Wednesday Morning Special ..... .99

Reg. 3.44
• LADIES' HANDBAGS
Plastic, leather. Bengaline, plaids. Wednesday Morning Special 2.89

Reg. 1.79
• TOWEL SETS
Packaged towel sets consisting of good quality bath towel with matching face cloth. Choice of pastel colors. Wednesday Morning Special ..... .99

Reg. 25.95
• UNPAINTED CHIFFONIERES
Unfinished chiffoniers made of fir or birch with four or five drawers. Will take a nice finish. Wednesday Morning Special 17.95

Reg. 7.50
• WOMEN'S CASUALS
Wine or white, open heel, open toe, piable leather uppers, wedge heel ties. Wednesday Morning Special 4.49

SPECIAL PURCHASE
MEN'S T-SHIRTS
Made out of fine combed cotton yarn, these attractive T-Shirts are the right item for your 24th of May excursion. Sizes small, medium and large. Wednesday Morning Special 1.69

Hudson's Bay Company
INCORPORATED 2ND MAY 1670

Don't trust your eyes!
No. 6
Look at this pyramid with half-closed eyes, then with eyes wide open. The pyramid will appear to project inward and then outward.
PAINT can fool you, too
Optical illusions prove you can't always trust your eyes. When it comes to paint, your eyes can fool you badly.
Any paint looks good when you first apply it. But how will it look in five years . . . yes, even one year?
C-I-L PAINTS have beauty you can see, quality you can trust. You can depend on them for the high hiding qualities, the enduring resistance to wear and weather, which make your paint dollars go farther.
51-PVD-6
C-I-L PAINTS
Whenever you paint, it pays to see your C-I-L Paint Dealer first.
NELSON HARDWARE CO.
446 Baker St., Nelson, B. C.
TRUST YOUR C-I-L PAINT DEALER

The RITZ
1040 WEST GEORGIA ST.
A COMPLETE CHOICE OF WELL-APPOINTED AND FULLY SERVICED APARTMENTS AND HOTEL ROOMS at MODERATE RATES
John H. Crane Manager
VANCOUVER B.C.

Everybody SAVES at THE Bay
• SALAD DRESSING Nalley's Tang. 16 oz. jar 49c
• COHOE SALMON 7¾ oz. tin 34c
• MIXED PICKLES Nalley's. 16 oz. jar 45c
• PORK & BEANS Lynn Valley. 15 oz. ..... 3 for 35c
• SANDWICH SPREAD Miracle Whip. 16 oz. jar 51c
• WAX PAPER Handewrap. 100 ft. roll ..... 2 for 65c
• GRAPEFRUIT JUICE 20 oz. can ..... 2 for 39c
PREM Swift's. 12 oz. tin 55c
FORT GARRY TEA Pekoe and Orange Pekoe lb. 99c
Cheese Brookfield. 1 lb. pkg. 59c
• AJAX BISCUITS Assorted filled creams ..... pkg. 35c
• PEANUT BUTTER Squirrel Brand. 24 oz. jar 57c
• TOMATO JUICE Harvest, fancy. 15 oz. ..... 3 for 34c
• CUCUMBERS Firm and salady ..... each 27c
• LETTUCE Firm, green heads ..... lb. 23c
• SERVIETTES Colored, 70s ..... pkg. 17c
• PICNIC SETS Set of 6 plates, forks, spoons ..... 2 for 59c
PRICES EFFECTIVE MAY 23 — 26
Hudson's Bay Company
INCORPORATED 2ND MAY 1670

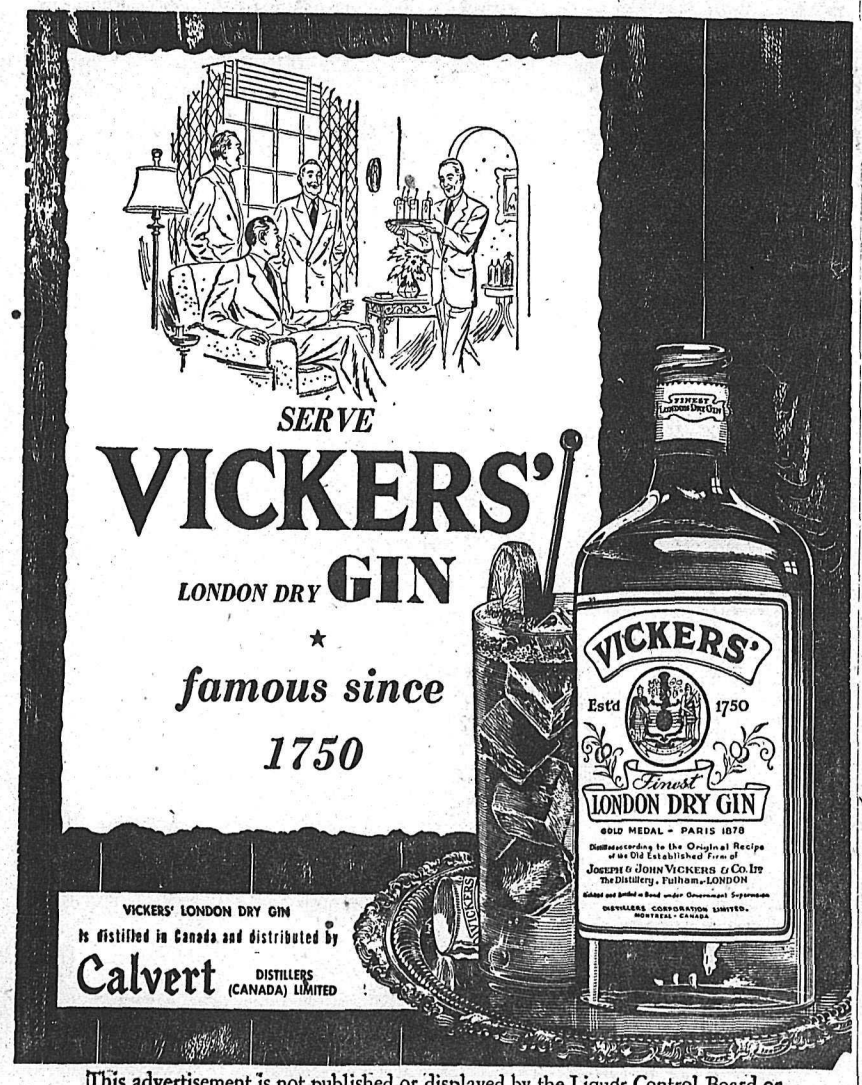

This advertisement is not published or displayed by the Liquor Control Board or by the Government of British Columbia.

Breathe Freely WITH KELLOGG'S ASTHMA RELIEF
A Product of Northrop & Lyman - Est. 1854

Movie Gossip—

Claudette Colbert Advises Stars On How To Be Successful in TV

By BOB THOMAS

HOLLYWOOD, May 21 (AP)—The public seems to like off-beat casting so here is my offering for today: Claudette Colbert expounding on television.

You might think that the glamor queen of the movies wouldn't know any more about TV than she would about diesel engines. That's where she fools you. One of the smartest movie minds, she has been anlyzing the new medium with the same cool calculation.

Miss Colbert was one of the first stars of top calibre to make a video venture. She appeared on Jack Benny's show last month.

"I did it for two reasons," she told me. "1, because Jack is such a good friend of mine. 2. I wanted to see if television is like the movies. I found out it is.

"I think one of the reasons most of the actresses in Hollywood are scared of television is that they're afraid how they'll look on it.

I've seen some very beautiful women look like hags on TV. And I've seen some wonderful clothes look like rags.

"So I threw three or four dresses over my arm and went over to CBS to test how I looked on a TV screen. I found out I looked just the same as I do on the movie screen."

The actress predicted a healthy future for Hollywood in the new medium.

"You've got to give people what they expect. And the public is too accustomed to the scope and action of movies to go for dramas that are limited to one or two sets. That is the theatre technique, and TV is not theatre. When you throw an image on a screen, you must use movie methods."

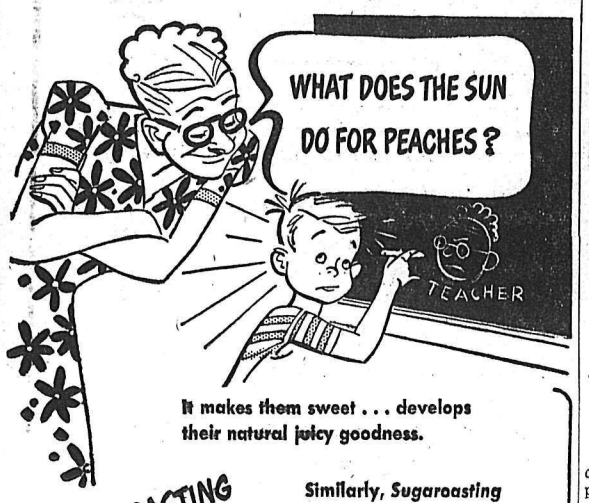

It makes them sweet . . . develops their natural juicy goodness.

SUGAROASTING MAKES GRAPE-NUTS FLAKES the 2 BONUS CEREAL

BONUS #1—SWEET-AS-A-NUT FLAVOR
BONUS #2—EXTRA QUICK ENERGY

Post's GRAPE-NUTS FLAKES

Similarly, *Sugaroasting* makes Post's Grape-Nuts Flakes *extra* rich and sweet —*extra* crisp and appetizing. The flavor's unbeatable. Grape-Nuts Flakes supply nourishment for quick energy . . . economical, too. Try them today.

A Product of General Foods

GF-131

Nelson Social

By MRS. M. J. VIGNEUX

● A miscellaneous shower was held at the home of Mrs. Leonard Nelson, with Mrs. Axel Mathison as co-hostess, for Miss Alice Stevenson, May bride-elect. Members of Mission Covenant Ladies' Aid were among the 30 guests. Gifts were presented to Miss Stevenson in a miniature studio, and her sister, Mrs. Valentine, assisted her in opening them.

● Miss Margaret Maco has returned from Trail where she had been visiting friends for a week.

● Mr. and Mrs. Frank Phillips will be at home Wednesday (tomorrow) at 8 p.m. in Memorial Hall celebrating the occasion of their Golden Wedding Anniversary.

● W. G. Johnson and H. Reploggle of Spokane are spending a few days at the formers summer place at 12-mile. Mrs. Johnson, who accompanied them returned yesterday to her home.

● W. Cameron, Mr. and Mrs. Ed Zarowni, Mr. and Mrs. J. Teahan and Mr. and Mrs. W. McDonald were among those in town over the weekend attending the Knights of Columbus 40th Annual State convention.

● Mrs. Robert Todd, Baker Street, is in Vancouver attending the General Conference in connection with United Churches of B.C.

● Mrs. J. Atkinson and her daughters, Donna Mae and Adele, are here from Michel to attend the Golden Wedding Anniversary of her parents, Mr. and Mrs. Frank Phillips.

● Mrs. M. Bell, 816 Nelson Avenue, left Sunday for Quebec, from where she will sail May 25 on the Empress of Scotland, for several months visit with relatives in Scotland.

● Mr. and Mrs. D. B. Maddocks of Rossland were in Nelson over the weekend guests of their parents, Mr. and Mrs. R. Yeffer and Mr. and Mrs. S. A. Maddocks. They were accompanied by daughter Sharon.

● Mrs. J. P. Herron, Stanley Street, had as weekend guests her son-in-law and daughter, Mr. and Mrs. Joseph Kobluk and baby of Trail.

● Mrs. W. C. Aston, President of district W. M. S. Presbyterial was weekend visitor in Nelson and spoke at Trinity Church Sunday in the absence of Rev. A. R. T. Dixon.

● Mr. and Mrs. E. J. Fitzpatrick, 415 Falls Street, had as guests their son and daughter-in-law, Mr. and Mrs. Ernie Fitzpatrick, also Mr. and Mrs. Gordon Smibert all of Kinnaird.

● Mrs. W. G. Mattice, who has been guest of Mr. and Mrs. C. R. Mattice for the past five months has left for Peachland, where she will visit her daughter before leaving for an extended visit to the Coast. Mrs. Mattice was accompanied by her daughter-in-law, Mrs. C. R. Mattice, who visited Princeton en route and has now returned.

● Mr. and Mrs. James H. Gagnon visited Mrs. Gagnon's parents, Mr. and Mrs. S. H. Hopwood of the North Shore, also Mr. Gagnon's mother, Mrs. C. V. Gagnon, Johnstone Apartments, while they attended the K.C. Banquet in Nelson Saturday.

● Mr. and Mrs. George Dyer and daughters Arlene and Billie of Zincton visited Mrs. Dyer's mother, Mrs. M. Bell, 816 Nelson Avenue, over the weekend.

Needlecraft by Laura Wheeler

C580

SHE'LL LOVE THIS

For your darling, this darling dress! So gay and whirly, it has precious pansies scattered on the yoke. Easy sewing, embroidery.

Pattern C580; transfer of embroidery, pattern for bodice, cutting chart for skirt. Sizes 2, 4, 6.

Send TWENTY-FIVE CENTS in coins (stamps cannot be accepted) for each pattern to Nelson Daily News, Needlecraft Dept., Nelson. Print plainly PATTERN NUMBER, your NAME and ADDRESS.

Send Twenty-five Cents more (in coins) for our Laura Wheeler Needlecraft Book. Illustrations of patterns for crochet, embroidery, knitting, household accessories, dolls, toys . . . many hobby and gift ideas. A free pattern is printed in the book.

Dress Up With Marian Martin

9322
SIZES 12—20

NICE FOR SUN-DATES

When it's a date, it's this smart little sleeveless dress for you! Perfection-fit, due to that back fastening. Collared neckline means real flattery and fashion news; simple cut means easiest sewing!

Pattern 9322 comes in sizes 12, 14, 16, 18, 20. Size 16 takes 4⅛ yards 35-inch fabric.

This easy-to-use pattern gives perfect fit. Complete illustrated Sew Chart shows you every step.

Send THIRTY-FIVE CENTS (35c) in coins (stamps cannot be accepted) for this pattern. Print plainly SIZE, NAME, ADDRESS, STYLE NUMBER.

Send your order to MARIAN MARTIN, care of Nelson Daily News, Pattern Dept., Nelson, B.C.

SEND NOW! Our Martin Martin Summer Pattern Book is just out! Send Twenty-five Cents today for your copy. You'll sew the smartest most practical wardrobes for your family and yourself with patterns chosen from this book. A Free Pattern of a beachrobe for Misses is printed in book.

First Woman K.C. In West Passes

REGINA, May 21 (CP) — Dorothy Greensmith, K.C., first woman to be appointed King's Counsel in Western Canada, died yesterday.

She entered the Saskatchewan public service in 1912 and was named a K.C. in 1948, the only woman ever to receive the honor in Saskatchewan.

Engagements

Mr. and Mrs. V. Johnsen, Creston, B.C. announce the engagement of their elder daughter, Leona Victoria, to Mr. Aksel V. Henriksen, son of Mr. and Mrs. C. V. Henriksen, 708 Behnsen St. Nelson. The wedding to take place June second at Trinity United Church, Creston, B. C.

South Slocan . . .

SOUTH SLOCAN, B.C. — Gordon Mason of Vancouver is visiting Mr. and Mrs. F. Scott.

Norman Brewster has left for Rochester to receive medical attention.

Mrs. W. Conkin is a patient in Kootenay Lake Hospital, Nelson.

Mrs. David Williams of Christchurch, New Zealand, visited Mr. and Mrs. George Penniket. Mrs. Williams was formerly Miss Mina McClement of Nelson.

Balfour . . .

BALFOUR, B. C.—The final meeting of the Ladies' Bridge Club was held at the home of Mrs. C. Noakes, with three tables in play. Mrs. G. Gold was high score. Plans were made for a theatre party for the members in the near future. Mrs. C. Brown assisted the hostess.

Mrs. M. Brenilson and Mrs. M. Wellwood were guests of Mrs. R. C. McGerrigle, Trail.

Mrs. M. Arnold is a visitor to High River, Alta.

Rossland . . .

ROSSLAND, B. C. — Jeanette Sever, daughter of Mr. and Mrs. J. Sever, was entertained at her home Tuesday afternoon after school when her friends arrived to celebrate her twelfth birthday.

Mr. and Mrs. Jamieson have left on a motor trip to Vancouver where they will visit their daughters and sons-in-law, Mr. and Mrs. Allison Martin and Mr. and Mrs. Donald Lovely. After a short stay Mr. Jamieson will return bringing his son Keith home with him.

Robson . . .

ROBSON, B.C. — James R. MacDonald left this week for London, Ont., where he will enter the Officer's Selection Centre.

Mrs. R. A. Fowler has returned home from the Trail-Tadanac Hospital.

READ THE CLASSIFIED DAILY

Canada's first cold storage warehouse with mechanical refrigeration was built in Montreal in 1894.

TO DEVOTE LIFE TO FIND MISSING WIFE

SPOKANE, May 21 (AP) — A young engineer whose wife disappeared here almost a month ago has quit his job and said today he will "devote the rest of my life if necessary" to find her.

The engineer, John Kaster, 25, reported to police April 24 that his wife, Jane, 23, simply vanished after he brought her here from Curlew, Wash., to take a civil service examination. Police haven't found a trace.

He said his wife is the daughter of Dr. George S. Luckett, a professor at Stanford University.

The Kasters moved to Curlew, 140 miles Northwest of here, from Palo Alto, Calif., last February. He was working there as a civilian radar engineer for the Air Force.

Kaster said he and his wife were happy in Curlew and planned to buy a house there. He said she had travellers' checks when she came to Spokane and intended to buy him a boat for his birthday. Only one of the checks has been cashed, he said.

Kaster, a graduate of San Jose College, has suggested amnesia. Deputy Sheriff John Scott said there is no evidence of foul play.

Blue Ribbon
QUALITY TEA
MODERATELY PRICED

Light, fine-textured BUNS

So easy to make with new fast DRY Yeast!

Here, at last, is fast acting yeast that *keeps* — stays full-strength without refrigeration till the moment you use it! No more spoiled yeast — no more slow yeast! Get a month's supply of the new Fleischmann's Fast Rising Dry Yeast!

FEATHER BUNS

● Combine ⅔ c. water, 3 tbs. granulated sugar, 1 tsp. salt and ¼ c. shortening; heat, stirring constantly, until sugar and salt are dissolved and shortening melted; cool to lukewarm. Meanwhile, measure into a large bowl ½ c. lukewarm water, 1 tsp. granulated sugar; stir until sugar is dissolved. Sprinkle with 1 envelope Fleischmann's Fast Rising Dry Yeast. Let stand 10 minutes, THEN stir well.

Add cooled sugar-shortening mixture and stir in 1 well-beaten egg and 1 tsp. lemon juice. Sift together twice 2 c. once-sifted bread flour and ¼ tsp. ground mace. Stir into yeast mixture; beat until smooth. Work in 1 c. once-sifted bread flour to make a very soft dough. Grease top of dough. Cover and set in warm place, free from draught. Let rise until doubled in bulk. Punch down dough and cut out rounded spoonfuls of dough with a tablespoon and drop into greased muffin pans, filling each pan about half-full. Grease tops. Cover and let rise until doubled in bulk. Bake in a hot oven, 425°, about 20 minutes. Yield — 20 medium-sized buns.

Now-in Canada!

Colourful CONGOWALL

just paste to the wall...that's all!

This amazing tile-like wall covering is so durable it never needs refinishing. Looks, feels, cleans like tile . . . and costs so little!

CONGOWALL is flexible, easy to handle. A sharp knife is all you need . . . mortar-like lines hide the seams. The patented DUPLEX BACKING grips linoleum cement *promptly* and *permanently*.

Tough-wearing...terrific-looking

STREAMLINE *your* walls with colourful, sparkling Congowall. It's easy to keep clean...resists nicks and scratches. Congowall is available at your house furnishings dealer in yellow, blue, green, white and black. See it today!

CONGOWALL TM REG'D CAN. SATISFACTION GUARANTEED OR YOUR MONEY BACK

CONGOLEUM CANADA LIMITED Montreal

Congowall is backed by the famous Congoleum Gold Seal Guarantee

Have you tried the NEW AYLMER VEGETABLE SOUP?

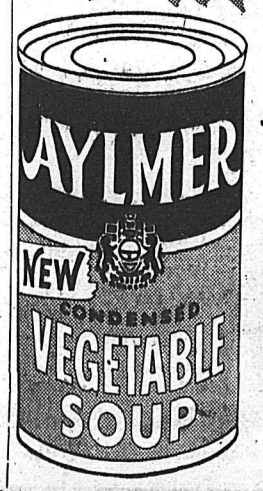

"Packed in B.C."

• More Vegetables
• Rich Beef Stock
• Really Delicious

Your Family Deserves AYLMER Quality!

PERFEX

POWDERED BLEACH

is wonderful for...

LINGERIE

Use PERFEX POWDERED BLEACH and your lingerie always has that fresh, new look. With this wonder-working product, you can now safely bleach fabrics formerly considered unbleachable. It takes the grey look from nylon or rayon—makes whites whiter and colors brighter.

For hand-washings, keep a package of PERFEX POWDERED BLEACH in the bathroom. Have another handy in the laundry. It softens water, makes more suds—so you save soap.

did you know . . .

There are *two* different kinds of PERFEX Bleach—the powdered and the liquid. Each has special uses—you need both . . . With its gentle, controlled action, PERFEX LIQUID BLEACH *safely* makes linens and cottons dazzling white. Use it also in kitchen and bathroom to whiten and disinfect porcelain or enamel fixtures . . . Buy PERFEX POWDERED BLEACH to safely bleach wool, silk, nylon or rayon—to make dishes and glassware sparkle.

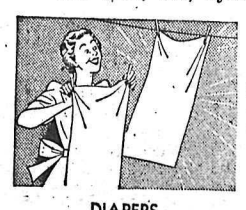

DIAPERS

Here's the hygienic way to wash diapers—to help prevent diaper rash. For each gallon of water, add one tablespoon of PERFEX Liquid Bleach. Soak diapers in the solution, wash, and rinse well.

STAINS

To remove stubborn stains on children's togs, or tea, coffee or fruit stains on table linen—soak in a solution of PERFEX Liquid Bleach—one tablespoonful to each gallon of water.

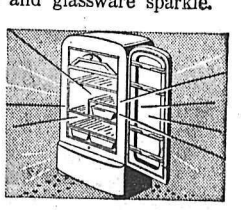

REFRIGERATORS

Your refrigerator will be spotlessly clean, inside and out, if you wash it with a solution of 2 tablespoonsful of PERFEX Liquid Bleach to one quart of water. It removes food odors—leaves the 'frig sweet and sanitary.

. . . it's *Perfex*

FOR GOOD HOUSE-KEEPING

You'll find hundreds of uses around the house for Perfex Liquid Bleach and Perfex Powdered Bleach—Buy Both!

5102-P

"It Pays to Buy Quality"

White Shoes
FOR THE 24TH

• PUMPS
• SANDALS
• WEDGIES

AA - A - B - C Widths
Sizes 4½ to 9
$5.50 - $9.50

R. ANDREW & CO.
LEADERS IN FOOTFASHION
Established 1902

The Phillips Married 50 Years Today

A Nelson couple who came here in 1901 from Iron Mountain, Mich., where they were married, celebrate their golden wedding anniversary today. They are Mr. and Mrs. E. F. (Frank) Phillips, 220 Silica Street.

Mr. Phillips is a retired mining mining man, and is a member of Knights of Pythias lodge. His wife is a member of Nelson Women's Institute, St. Saviour's Mothers' Club and Woman's Benefit Association.

Their children are Mrs. F. W. Cartwright and Frank Phillips of Nelson, Mrs. Reg. Heaven of Grand Forks, Mrs. Jim Atkinson of Natal, and Mrs. J. Fletcher of Prince George, and they have eight grandchildren. Mrs. Phillips has two brothers and a sister in Nelson, Bud Stevens and Thomas Stevens, and Mrs. James Ball.

A family dinner Wednesday night in Memorial hall, will be followed by an "at home". All their children except Mrs. Fletcher will be attending the celebrations.

The Republic of Indonesia, formerly the Dutch East Indies, has vast resources of tin, coal and oil.

Mrs. Quentin Reynolds Compares Blue Bonnet — Likes It Best!

Here's a hint from Mrs. Quentin Reynolds. Compare BLUE BONNET Margarine with any spread at any price. Like the noted journalist's wife, you'll love BLUE BONNET's fresh, sweet flavor! Rich nutrition! Real economy! BLUE BONNET is fine quality all-vegetable margarine. Use BLUE BONNET in cooking, on vegetables, as a delicious spread. Buy BLUE BONNET and get "all three" — Flavor! Nutrition! Econom-e-e!

BLUE BONNET Margarine is sold in two types — regular economy package with color wafer, and also in the famous YELLOW QUIK bag for fast, easy color.

BT-12

The World of WOMEN

Creston Wedding Has Interest in Nelson

CRESTON, B.C., May 21—A quiet wedding of interest to Nelson and Revelstoke was solemnized in Trinity United Church here when vows were exchanged by the former Helen Romano, eldest daughter of the late Mrs. V. Civetta of Nelson, and William Alcorn Munro, second son of Mr. and Mrs. James Munro of Revelstoke. Rev. A. O. McNeil officiated.

The petite brunette bride was a picture in an ankle-length dress of white lace with a cap to match and elbow-length white gloves. She wore a corsage of red rosebuds.

The bridesmaid was Miss Bernice Jones of South Slocan, who wore an ankle-length dress of yellow net and a matching cap. Her corsage was of yellow variegated carnations.

The groom was supported by Mr. Michael E. Moran of Castlegar.

After the wedding, a reception was held at the home of Mr. and Mrs. James Ryley. The couple left for a honeymoon in Sandpoint, Idaho, and other U.S. points, the bride wearing a grey suit for going-away.

The newlyweds will leave soon for Fort St. John, B.C., where the groom has been appointed government sub-agent.

News of the Day

RATES: 30c line, 40c line black face type; larger type rates on request. Minimum two lines. 10% discount for prompt payment.

COME TO KASLO, MAY 24th

South Slocan Sports Day, May 24th. Bigger and better.

New arrival of very smart hats.
ADRIAN MILLINERY

Bingo Tomorrow Night, Cathedral Hall.

ELECTROLUX SALES - SERVICE
PHONE NELSON 1108 OR 553

Get your fishing license at Jack Boyce's Men's Shop.

Bring that valuable timepiece to COLLINSON'S for reliable repairs at moderate prices.

WANTED — CLEAN COTTON RAGS 12c PER LB.
NELSON DAILY NEWS

GOOD FIREWOOD FOR SALE. MOSTLY TAMARAC. PHONE 532-Y; BOX 367.

Dance at Procter May 24. Bus leaves 8:30 from former Fleetline stand.

Use "Flexotite" door insulation. Set $2.50.
BURNS LUMBER CO.

We doctor shoes, heel them, attend their dyeing and save their soles!
TONY'S REPAIR SHOP

Enough insurance in sound companies is sound business. — See
BLACKWOOD AGENCY

Bricks, flu liner, lime and cement also fireplace bricks.
T. H. WATERS & Co., 101 Hall St.

Large flowering dahlia tubers, 35c and 50c each. Also Baby Royals.
MAC'S FLOWER SHOP

L.A. TO B. OF R.T.
meeting tonight, 8:00 p.m.
Important.

DESMOND T. LITTLEWOOD
OPTOMETRIST
Successor To J. O. Patenaude
PHONE 293 NELSON, B.C.

Swim suits, sunsuits, for girls and boys. Sizes up to 14.
THE CHILDREN'S SHOP.

Holiday Dances, Playmor, Wed. and Thurs. Dance on B.C.'s newest and finest maple floor.

3.5, 5 and 7½ h.p. and the famous Mercury "Hurricane" outboard motors. Mc & Mc (NELSON) LTD.

Summer Work Sox — 2½ lb. all wool, 75c and 90c; 3 lb. all wool, 95c; cotton sox, 60c. At WADES'.

Lions Club presents Spokane Civic A Capella Choir, 8:15 June 2, at the Civic Theatre.

Shorts, jeans, sunsuits, T-shirts, and many more sport togs for May 24th, at
THE TOT-N-TEEN SHOP

Chrome furniture for your kitchen. Chairs from $12.95. — Tables from $57.50.
STERLING HOME FURNISHERS

Fresh Spring bouquets and novelty arrangements especially for "The New Arrival."
COVENTRYS' FLOWER SHOP

Special Sale—Pal Razor Blades, ½ price; 10c pkg. for 5c; 25c pkg., 2 for 25c.
WOOD VALLANCE HARDWARE

Flowers, cut or potted, are always a lovely remembrance for shut-ins. Phone 125, VALENTINE'S for prompt courteous service.

KASLO WELCOMES ON MAY 24th

Right down the middle every time with Spalding golf balls. We have Spalding Olympic, Par Flite, Kro Flite, and Tournament, 70c to $1.35. — HIPPERSON'S.

WATCH REPAIRING
IS A JOB FOR EXPERTS
Our Work assures your Satisfaction
H. H. SUTHERLAND
491 Baker Street

Spalding tennis balls are made from pure rubber and are vacuum packed in tins to ensure factory liveliness. 1951 stock now available at HIPPERSON'S.

No holiday is complete without a camera, and no camera is complete without fresh quality film. VALENTINE'S have these in every size, as well as the best developing service.

NOTICE TO PARENTS

Please submit names of children who will be starting school in Sept. to the Public Health Nurse's office, 507 Hall St., phone 1214, as soon as possible.

Good used chesterfields and odd chairs. The ideal thing for your Summer home. — Priced to clear at $10.00 and up.

We buy and sell new and used furniture and antiques.
HOME FURNITURE EXCHANGE
PHONE 1560 413 HALL ST.

MAC'S COFFEE AND MILK BAR
For quality fountain service we feature:
Lemon Coke
Banana Coke
Cherry Coke
Orange Coke
Pineapple Coke
and many others.
QUALITY ALL THE WAY

FUNERAL NOTICE

Funeral services for the late Mrs. Margaret Baily will be held from the Thompson Funeral Home Wednesday at 2 p.m. Very Rev. T. L. Leadbeater of St. Saviour's Pro-Cathedral will officiate and interment will be in Nelson Memorial Park.

SEE OUR WINDOW DISPLAY

Dee's LADIES APPAREL
Nelson, B. C. Phone 775
Creston, B. C. Phone 304

South Slocan Party Honors Bride-to-Be

SOUTH SLOCAN, B.C., May 21—Advice, both humorous and serious, was contained in a bride's book compiled by her friends and presented to Miss Mona E. Scott at a surprise miscellaneous shower at the home of Mrs. Frank Scott.

Gifts were presented in a decorated wagon topped with a doll under a gay umbrella, and Miss Scott also received a corsage of carnations and oleanders.

Mrs. Scott and Mrs. A. Muir poured from a coffee table covered with an exquisite lace cloth and centred with a bowl of Spring flowers. Hostesses were Mrs. Eric Askew and Mrs. George Penniket, assisted by Mrs. J. Street and Mrs. B. Hammond.

M. Gavin Heads Trail Young Libs

TRAIL, B.C., May 21 — Miss Muriel Garvin has been elected president of the newly-formed Young Liberal group here.

Miss Betty Kobluk is vice-president,, and Miss Thelma Ciaccia, secretary. Committee chairmen are Miss Peggy Cullinane, membership; Miss Gladys DeMerras, educational; Mrs. Ivan Dilling, social, and Miss Theresa Fillepelli, ways and means.

An advisory committee from the Trail Women's Liberal Association consisting of Mrs. R. Varcoe, Mrs. F. Sindall, Mrs. N. Backus and Mrs. H. Fargey assisted in forming the group. Mrs. P. C. Stewart welcomed the members to the Young Liberal group.

Slocan City . .

SLOCAN CITY, B. C.—Mr. and Mrs. Fred Christie and daughter Carole visited their other daughter, Miss Julia Christie of Nelson.

Mr. and Mrs. W. Poole and daughter Marian, of Trail, were guests of Mr. and Mrs. J. Mack.

Mr. and Mrs. Glen Cooper and two children, who have been visiting the former's parents, Mr. and Mrs. T. Cooper, have left for the Coast. Mr. Cooper is on holiday from his ship, the Cayuga.

Mrs. K. Popoff, who has been visiting here from Vancouver, has returned. She was accompanied by Mrs. H. Parker Sr., Mrs. E. Graham and Miss Arlene Bafley, who plan to stay in Vancouver for a week.

It Pays To Read the Classified Daily

HEYWOOD, Lancashire, England (CP) — Bob Carruthers, 32, is to continue cleaning the town hall windows even though he has been elected mayor. He's a window cleaner

LOVELY HATS
in
ALL STYLES AND COLORS
MILADY'S FASHION SHOPPE

BUY
ON OUR
CONVENIENT
BUDGET PLAN
"The House of Furniture Values"
Freeman Furniture Co.
PHONE 115 — NELSON

READ THE CLASSIFIED DAILY

Crispy, field-fresh VEGETABLES

So fresh, so crisp, so downright delicious are the salad vegetables you get at Safeway these days it's like picking them from your own garden. There's a reason for this just-picked goodness of Safeway's produce. Our "straight line" method of bringing fresh vegetables and fruits from field to you means they reach you at their peak of flavor and freshness. Enjoy them in tonight's salad.

★ CARROTS Clip-top ..... 3 lbs. 29c
★ LETTUCE Large, solid heads ..... lb. 23c
★ CELERY Crisp, green stalks ..... lb. 15c

Cucumbers Cool and salady, lb. 35¢
Radishes Fresh. 2 for 25¢
Potatoes New. 5 lbs. 35¢
Cabbage New. Solid heads. Lb. 10¢
Asparagus Local. Field. Lb. 23¢
Oranges New Crop. 2 lbs. 25¢

..topped with tangy DRESSING

Bring out the flavor of favorite salads with the right salad dressings. Safeway has a complete assortment of fresh, top quality dressings to choose from.

Kraft Mayonnaise 16 oz. jar ..... 59¢
Miracle Whip 16 oz. jar ..... 51¢
Best Foods Mayonnaise 16 oz. jar 63¢
Nalley's Salad Dressing Tang. 32 oz. jar 82¢
Nalley's Sandwich Spread 16 oz. jar 49¢

★ CANTERBURY TEA ★

Canterbury is a luxury tea in every respect, yet its economically priced. Try it today.

16 oz. pkg. ..... 91¢
Tea Bags. Pkg. of 60 ..... 75¢

Prices Effective
MAY 22nd to 26th

Victoria Day
All Safeway Stores will be closed all day Thursday May 24th.

★ STRAWBERRIES Choice, Pickwick. 15 oz. can 33c
★ PORK & BEANS Taste Tells. 15 oz. can 5 for 59c
★ WHITE TUNA Cloverleaf Fancy, solid. 7 oz. can 45c

Canned Fruits

Applesauce Lakemead Fancy. 15 oz. can ..... 2 for 31¢
Choice Peaches Taste Tells. 15 oz. can ..... 20¢
Prune Plums Taste Tells. Chce. 15 oz. can ..... 2 for 27¢

Ready Dinners

Kraft Dinner Cooks in 7 min. 7¼ oz. pkt. ..... 2 for 29¢
Spiced Beef Mayfair. 12 oz. can ..... 37¢
Spaghetti Libby's. Tomato sauce. 15 oz. can ... 2 for 29¢
Pork and Beans Deep brown. 15 oz. can 2 for 39¢
Corned Beef Monte Carlo. 12 oz. can ..... 2 for 85¢

Biscuits

Saltine Wafers Christie's. 16 oz. pkt. ..... 34¢
Oatmeal Cookies Dad's. 11 oz. pkt. ..... 31¢

Canned Juices

Grapefruit Juice Townhouse Uns. 48 oz. can ..... 37¢
Blended Juice Blend o' Gold. 48 oz. can ..... 42¢
Lemon Juice 6 oz. can ..... 5 for 55¢
Tomato Juice Sunny Dawn. Fcy. 15 oz. can 6 for 65¢

Seafoods

Cohoe Salmon Moonlight. Fancy. 7¾ oz. can ..... 35¢
Fancy Sockeye Salmon 7¾ oz. can 41¢
Sardines Brunswick. 3¼ oz. can ..... 3 for 27¢

Paper Products

Nook-Naps 70's. Pkg. ..... 17¢
Paper Serviette Milady. Colored. 60's. 2 for 35¢
Sandwich Bags Snack. Pkt. ..... 10¢

Pickles, Olives, etc.

Dill Pickles Nalley's. 24 oz. jar ..... 42¢
Mixed Pickles Primrose Sweet. 16 oz. jar ..... 30¢
Ripe Olives Lindsay Select. 16 oz. can ..... 34¢

Ketchup

Tomato Ketchup Campbells. 13 oz. bot. 2 for 49¢
Prepared Mustard Libby's. 16 oz. jar ..... 22¢

Marmalade, Peanut Butter

Orange Marmalade Empress Seville. 48 oz. 69¢
Peanut Butter Beverly. 16 oz. jar ..... 36¢
White Honey No. 1 Canadian. 2 lb. can ..... 42¢

Miscellaneous

Sharp Cheese Berkshire. Cello wrapped. Lb. ..... 60¢
Salted Peanuts Planter's. 8 oz. can ..... 45¢
Powdered Milk Sweetmilk. 16 oz. can ..... 38¢
Ginger Ale Canada Dry. Quarts. (Plus bottles.) ..... 30¢
Orange Crush 6 in Handy-Pak. (Plus bottles.) ..... 36¢
Corn Flakes Kellogg's. 8 oz. pkt. ..... 2 for 29¢

SMOKED HAMS Tenderized. Half or whole ..... lb. 67c

★ ROUND STEAK or Roast. Blue Brand .. lb. 92c
★ POT ROAST Blade. Blue Brand ..... lb. 76c
★ PORK ROAST Leg. End cuts ..... lb. 68c

Rump Roast Beef Blue Brand. Per lb. ..... 86¢
Veal Roast Shoulder. Choice veal. Per lb. ..... 79¢
Loin Pork Chops End cuts. Per lb. ..... 62¢
Boiling Beef Brisket. Blue Brand. Per lb. ..... 44¢
Short Ribs Beef Blue Brand. Per lb. ..... 49¢
Roasting Chicken Fresh killed. Per lb. 69¢
Cottage Rolls Half or whole. Per lb. ..... 73¢
Weiners Tender, sweet. Per lb. ..... 58¢
Mac & Cheese Loaf Pce or. sliced, lb. 59¢
Side Bacon Sliced. Cello wrapped. ½'s. Each ..... 35¢

★ AIRWAY COFFEE

If you like a mild, mellow coffee.—Try Airway. Flavor is locked in the whole bean till coffee is ground when you buy

16 oz. pkg. ..... 92¢
3 lb. bag $2.72

★ FRESH BREAD

Polly Ann rBead is made with plenty of milk, sugar and Vitamin "B" Flour.

Polly Ann. White or Brown, wrapped. 16 oz. loaf ..... 2 for 21¢

★ STRAWBERRY JAM

Made by Empress Manufacturing Company. Guaranteed by Safeway.

Argood, pure. 48 fl. oz. can $1.19

We Reserve the Right to Limit Quantities CANADA SAFEWAY LIMITED

SAFEWAY

CANTERBURY, Eng. (CP)—The local council decided that 200 guineas ($630) was too much to pay for a cleaning job on the Mayor's ceremonial robes. A settlement was reached at half the price.

GLASGOW, Scotland (CP) — James McKinlay, 57, started to dissect an old cannon shell in search of a screw the right size to fix his gas oven. He used a metal saw, but not for long. Now he's in hospital.

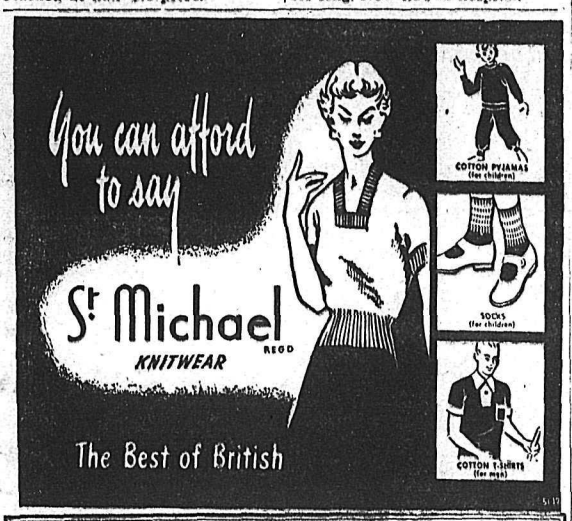

Tot-n-Teen Shop NELSON, B. C. 563 WARD STREET

Canned Seafoods Can be Made Into Tasty Dishes

By ALICE DENHOFF

With canned seafood well represented on the grocery shelves, there is always a prime ingredient for various delightful dishes.

Spanish Crabmeat is quite a production, and ever so good to eat. To serve 6-8, melt 2 tablespoons butter over low heat; add a finely-shredded green pepper, saute gently, being careful not to brown. Combine 2 tablespoons flour, ¼ teaspoon mustard or ⅛ teaspoon paprika; stir into saucepan, cooking and stirring over low heat until mixture is smooth and well blended. Gradually add ¾ cup scalded milk, stirring constantly until mixture has thickened. Remove from heat, and add a little of the mixture to one beaten egg. Stir until well blended, then add egg mixture to first mixture, blending thoroughly. Stir in one cup grated cheese.

AT BOILING POINT

Meantime, heat one can tomato soup in a separate saucepan and when just at the boiling point, add to thickened mixture with one can crabmeat, flaked. Place the whole over heat just long enough to heat through, but do not boil. Serve at once over crackers or toast.

Devilled tuna next, this one an easy job. Saute 2 tablespoons each chopped pimiento, chopped onion, chopped celery, chopped green pepper and parsley in 2 tablespoons butter for 5 minutes. Mix 7-oz. can tuna, ½ teaspoon salt, ⅛ teaspoon pepper, ¼ teaspoon paprika, 4 tablespoons flour, one cup cream, dash of tabasco sauce, tablespoon Worcestershire sauce and ¼ cup tomato ketchup. Add sauteed vegetables; place in buttered baking dish. Dust with buttered crumbs and ¼ cup grated parmesan cheese. Bake at 350 F. for 25 minutes. Serve with rice or noodles.

Micmac, Magnificent Exchange Pranks

HALIFAX, May 21 (CP)—Naval men here are still chuckling about the smoky battle of the big 'un and the little 'un."

The big 'un is the aircraft carrier Magnificent. The little 'un is the destroyer Micmac.

While anchored in nearby St. Margaret's Bay during exercises last week a boat crew from Magnificent succeeded in making off with Micmac's motor launch and painting out some of the destroyer's numerals.

Next night Micmac had her turn. Two boats set across to the carrier.

One craft, a decoy, purposely let itself be detected. Its crew, prepared with oilskins, were thoroughly hosed by the carrier's fire equipment.

While this was going on, the other craft slipped toward the Magnificent's anchor cable and attached a large smoke flare with chain and padlock.

The carrier was filled with smoke for hours after.

ANYONE CAN FALL IN LOVE WITHOUT ENCOURAGEMENT

By JANE ATKINSON

Dear Miss Atkinson:

I am 20 years old and have been going with a young man of 22. I'm afraid I have fallen in love with him even though he has never led me on to think he loves me. I see him three times a week and I know he likes me, but do you think it's possible for me to fall in love with him when he hasn't given me any reason to do so?

I just can't think of anyone but him. Do you think I should tell him how I feel, or wait for him to say something?

Y.

Dear Y.:

Unfortunately, it's perfectly possible for a girl to fall in love with a man, or vice versa, without any encouragement whatever from the other person. No one can be blamed for doing this, of course; it's only too bad if nothing ever comes of it.

However, for a girl to tell a man she is in love with him when he has never indicated that he's seriously interested in her, is a pretty hazardous thing to do. As a rule, such a procedure scares the man off.

Most young men are not so shy nor so backward about expressing their feelings that they fail to let a girl know when they are sincerely interested in her, so it would be far wiser for you to wait for your friend to make the first move. Obviously he must have a certain amount of interest in you if he sees you three times a week, so the best thing for you to do is to bide your time and see what happens. If you accept all his invitations to go out, he already knows that you like him, and that's enough for now.

PHONE 144 FOR CLASSIFIED
Buy, Sell, Trade the Classified Way

This superb tea guarantees the flavour of every cup

"SALADA"

ORANGE PEKOE

Handiest cleaner you'll ever own

GENERAL ELECTRIC

Compact

VACUUM CLEANER

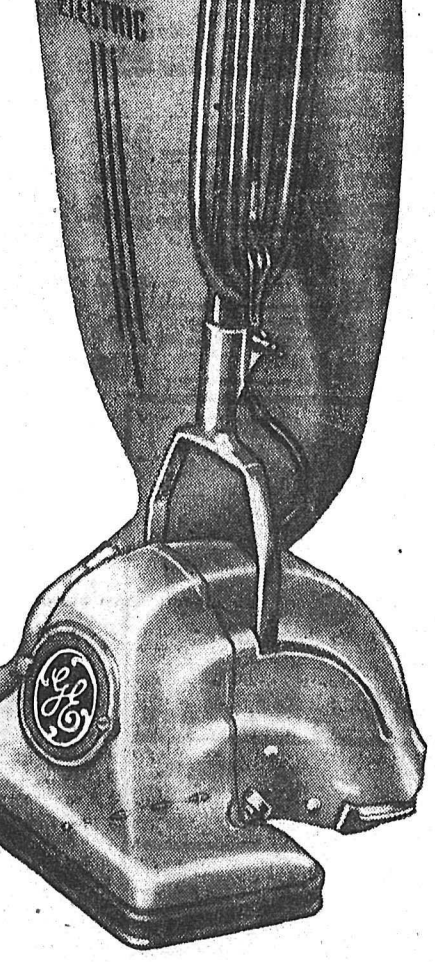

Price-right! Performance-right!

Add to the life of your rugs and carpets—preserve their beauty—with the G-E "Compact" Cleaner. Motor-driven brush loosens deeply-embedded dirt, dust and lint . . . powerful suction whisks it away! Brush is adjustable to compensate for normal wear. Nozzle adjusts to suit depth of rug pile. Toe-tip catch locks handle upright for storage—horizontally for stair-tread cleaning. Try the G-E "Compact" Cleaner at your G-E Dealers' soon. You'll be delighted with its cleaning efficiency!

64.50

Attachments available . . .

These make every cleaning job easier, from floor to ceiling, from cellar to attic . . . help keep your drapes and other home furnishings sparkling fresh! Hose, upholstery tool with slip-on brush, crevice tool, and extension tube. Set $15.45.

Prices subject to change without notice

CANADIAN GENERAL ELECTRIC COMPANY LIMITED

Head Office: Toronto—Sales Offices from Coast to Coast

Your General Electric Dealer in Nelson

Nelson Electric Co.

574 BAKER ST. PHONE 260

LIBERTY'S

SUPER MARKET PRICING POLICY

BRINGS LOW PRICES TO YOU EVERY DAY, NOT JUST THESE FEW PRICES LISTED BUT ON HUNDREDS OF ITEMS . . . COMPARE

- **Ridi Whipcream** Tip it and press a button. Makes a quart of whipped cream. Tin **61c**
- **Coffee** Chase and Sanborn ..... **pkg. 99c**
- **Purex Tissue** ..... **roll 11½c**
- **Rolled Oats** Robin Hood ..... **5 lbs. 51c**
- **Strawberry Jam** Nabob Pure .. **tin $1.19**

CAT FOOD Red Top	Delmar MARGARINE	Golden Loaf CHEESE
5 tins 55c	2 lbs. 85c	2 lbs. 97c

For Spring Salads

Miracle Whip 16 oz.	51¢
Olive Oil Nabob. 8 oz.	47¢
Crabmeat Sea Haul. ½'s.	59¢
Salad Fruits Doles. 20 oz. tin	34¢

Afternoon Tea Suggestions

Nabob Tea Green Label. Lb.	95¢
Water Ice Wafers Windsor.	2 for 29¢
Butter Wafers Crax.	2 for 35¢
Fig Bars Red Arrow. 12 oz. pkg.	28¢

Picnic Supplies

Paper Plates Spoons, forks and napkins. Pkg.	27¢
Aluminum Pie Plates Re-usable. Pkg.	25¢
Sockeye Salmon Seacrown. ½'s.	41¢
Sweet Biscuits Ajax. Pkg.	33¢

Fishing Foods

Meat Spreads Puritan.	2 for 29¢
Pork and Beans Nabob. 15 oz.	2 for 25¢
Oranges Juicy. Sunkist. 220s. Doz.	52¢
Sausage Beacon. 15 oz. tin	52¢

DAD'S COOKIES

COCONUT OR BUTTER CRISP. Pkg. ..... 37¢

OATMEAL OR GINGER CRISP. Pkg. ..... 31¢

Win a Cruise to Alaska — Enter the Contest today

Holiday Suggestions

B.B. Fryers lb. 73c — Bacon Ends lb. 55c

Jellied Veal lb. 75c — Side Pork lb. 55c

Weiners lb. 60c — Pork chops lb. 69c

STORE CLOSED WEDNESDAY AFTERNOON, MAY 23 AND ALL DAY THURSDAY, MAY 24

PLEASE SHOP EARLY

PRICES EFFECTIVE MAY 22 TO 26

LIBERTY For Greater Savings

Phone 1192

Barbara Brent's BUYS AND WHYS

A WEEKLY INFORMATION SERVICE

MONTREAL, May 22nd—I'll admit, I've experimented with some of those no-rinse chemicals on washday—but more often than not I had a pair of rough, red hands to show for it! That's why my experimenting days are over . . . I switched to DUZ the day I discovered that it gave me such dazzling clean, white washes—and left my hands so soft and white, too! You see, Duz is a wise 'n' wonderful combination of rich, real soap and two active detergents. That's why it has such terrific cleaning power—yet is so marvelously kind to hands. That's why I urge you to change to Duz—for white, white washes *without* red hands! Get a Giant Economy-Size package of Duz next time you're shopping—see for yourself how *Duz does everything!*

Free! . . . this grand recipe book with *over fifty* time-tested, taste-tempting apple recipes! Want to know how to be famous for your cooking?—then just try the recipes in "THE B.C. APPLE RECIPE BOOK"! Hints on how to buy apples—how to serve them in lots and lots of tantalizing ways, both fresh and cooked. M-mmm!—luscious apples—easy to prepare—economical—and *so* delicious in desserts, salads, cakes, pies, with meat and in relishes and jams. ***Write to me—for your free copy of "The B.C. Apple Recipe Book".*** It's delightfully illustrated in colour and just chuck*ful* of Menu Magic!

Poor Husbands Are Bewildered In The Flurry on days when you clean house. But the poor dears won't really feel so neglected if your meals are always up to par. And I don't know of anything to give meals a festive air as quickly and easily as Jell-O. No, the family won't cry "hard done by" when tempting, tangy Jell-O desserts that you've whipped up in minutes, are set before them. Serve Jell-O often . . . in salads or in desserts. There are seven wonderful "locked-in" flavors of JELL-O JELLY POWDERS to choose from. ***Send for the free Jell-O booklet of exciting recipes "Dessert Magic." Mail your request with your name and address to: General Foods Limited, Dept. A, Cobourg, Ont.***

Yes, It's Fun To Experiment with the ingredients of salads—but not such a good idea to "experiment" with what goes into the dressing I've found that salad dressings taste *best* when they're made with HEINZ VINEGARS — White, Malt and Cider. Try them! I'm sure you'll agree with me that there's something about their flavour that brings out the best in any salad. They have just enough vitality to heighten the flavour of each good salad ingredient—without dominating it. You choose the best fruits and vegetables for your salads—make sure that the dressing will do them justice . . . make it with Heinz Vinegars! They mean salads right out of this world for the year's favourite salad season!

Are You Blonde, Brunette Or Redhead? No matter which you are, you can hide that "tattle-tale grey" in your hair with wonderful NESTLE COLORTINT! Nestle Colortint is *not* a dye—yet it keeps greying hair a secret that only *you* need know. Nestle Colortint lasts through three shampoos, yet lathers out when you want it to. It hides every greying hair with rich, youthful, *natural*-looking color—makes you look years younger! More than a rinse, but not a dye—Nestle Colortint comes in 10 enchanting shades—6 capsules for just 39c! And to *highlight* the beauty of your hair—there's wonderful NESTLE COLORINSE. It rinses in—shampoos out—gives your hair gorgeous color and sheen—6 rinses—just 35c!

"M-mmm!" . . . Such a lovely shade of nail lacquer!" Yes, I agree with Jane—I'm *thrilled* with my PERFUMED DURA-GLOSS NAIL LACQUER! It's so sleek and colourful, so long-lasting and as fragrant as a June garden. Just try it! You'll notice that its perfume is excitingly evident when the lacquer is dry on your nails. And you'll *love* those ten lovely salon shades—one for every summer mood. Truly, for summertime glamour, I can think of nothing lovelier than this exciting new nail lacquer. It goes on so smoothly with its fine nylon brush. Ask for it at drug, chain and department stores—Perfumed Dura-Gloss Nail Lacquer (just 45c)—and Dura-Gloss Nail Polish (just 20c).

Ever Have The Insecure Feeling that your money starts to sprout wings as soon as you get it? Dollars 'n' cents, these days seem to want to go soaring off into the blue—just like prices. You can't do much to keep prices from rising . . . but you *can*—with care—clip the wings of a few dollars each payday. How? Well, there's really no trick to it. It's mainly a matter of approaching your money *in the right way*—before it has a chance to take off. And the "right way" is the *Personal Planning* way. This BANK OF MONTREAL personalized-finance system keeps those fly-away dollars earthbound where they will do you the most good. Ask at your neighborhood branch of the B of M for your free copy of the booklet "PERSONAL PLANNING." That's the best start I know toward beating today's high costs.

Whew! It's beginning to get warm, isn't it? Well—for a crispy, cool breakfast treat—there's nothing like QUAKER MUFFETS! And there's no work at all for you—just open the package and let the family help themselves! Not only are these toasted, golden brown biscuits good to eat, but they're good *for* you, too! In Quaker Muffets you get 100% Whole Wheat—yes, the bran and the wheat germ are there, with the body-building protein, minerals and energy-giving qualities of the whole grain. For a breakfast that's really refreshing, try Quaker Muffets with fruit. You'll be back for more!

When It Comes To Moth-Proofing (and now's the time of year!)—I do just what the big woollen mills do . . . mothproof with LARVEX. No need to wrap and store winter clothes out of reach of moths. One Larvex spraying actually mothproofs the cloth for a whole year. And Larvex is "certain-sure". Moths will starve to death rather than eat anything treated with it! It's so *quick*—just spray the garment with Larvex and hang it in its usual place—ready for immediate wear—for there's no tell-tale odour at all! Larvex is inexpensive, too. Costs no more to "Larvex" a suit than to have it dry-cleaned!

Something Well-Dressed Women Should Know . . . the secret of keeping your wardrobe daisy-fresh—inexpensively. Here's how! Use ENERGINE CLEANING FLUID to remove grease spots—even fresh paint, tar or chewing gum—from fabrics of every kind. It's quick—it's easy—and it's so *safe*. For Energine contains *no* acids *nor* caustics whatsoever . . . won't harm the most delicate fabrics or affect the colour of fast-dyed materials—leaves no tell-tale ring or clinging odor. Yes, Energine is a real investment because it saves cleaner's bills—saves time and bother, too. For jiffy-quick, satisfying results, just follow simple directions. At drug and department stores for as little as 25c.

Sharing Secrets is fun! Especially cooking secrets like this. Yesterday I made an apple pie—good, yes—but it was the pastry that caused comments. I made it with SUNKIST Lemon Juice—quite the tenderest, flakiest and *tastiest* pastry I've ever made. And here's all you do:

SUNKIST PASTRY—Sift together 3 cups sifted flour, 1 tsp. salt. Cut in 1 cup shortening. Add 1 slightly beaten egg combined with 3 tbsp. Sunkist lemon juice. Add Ice Water gradually, just enough to bind dough together. Roll pastry out thin and line pie plates. Bake in hot oven (475 deg.) for 15 minutes. (Makes 3 8-inch pie shells. Keep unbaked dough in refrigerator until needed.)

Try this Sunkist pastry next pie you make, you'll love it!

Is Your Family the kind that "skips" breakfast? Well, you can make breakfast a meal they won't *want* to miss—by serving luscious, smooth-as-satin 5 Minute "CREAM OF WHEAT"! It's so easy to prepare. Just five minutes of boiling and it's ready to eat—the *delicious* reason for coming to breakfast! And "Cream of Wheat" gives you Iron, Calcium and Phosphorus for diets deficient in these elements. No wonder the "Cream of Wheat" habit is such a good family habit—such a wonderful way to begin the day! Remember, the words "Cream of Wheat" and the smiling chef on the package are registered trade marks of The Cream of Wheat Corp. and Reg. U.S. Pat. Off.

A New Treat . . . and a wonderful treat, is BIRDS EYE Concentrated Lemonade! It has that delicious sunny-tart tang—for my money, even better than home-squeezed lemonade! You see, it's the concentrated juice of sun-ripened lemons, sweetened and quick-frozen. It takes just 30 seconds to fix six glasses—that's a pint and two-thirds . . . imagine! Do keep a supply in the ice box . . . what you don't drink will keep for days. I always keep it handy for myself, for the family, and for company. Try it—and if you don't agree it's the best lemonade you ever tasted the Birds Eye people will give your money back!

Wismer Intimates Early B. C. Election

ARMSTRONG, B.C., May 21—(CP)—Attorney-General Gordon Wismer has intimated an early Provincial election.

Speaking at a public meeting at Armstrong, a North Okanagan centre, during the weekend, Mr. Wismer said "an election may come sooner than you think."

He urged the meeting to back "free enterprise" in order to prevent the CCF from chasing capital across the B. C. borders.

"If there is a CCF gold mine in the sky," he said, "it's in the Federal field, not here. If you believe in Socialism, support it at the Federal level for that is the only place it has a chance of working."

WAX YOUR FURNITURE to a rich lasting luster

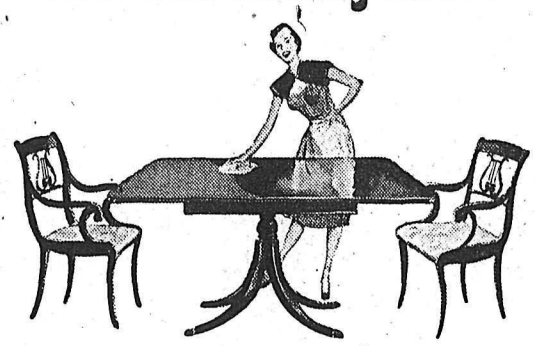

WITHOUT RUBBING!

APPLY..:
LET DRY...
WIPE LIGHTLY.
THAT'S ALL!

It's new! Johnson's Pride gives furniture the richest, longest-lasting wax luster you've ever seen on wood —*without rubbing!* Real, wax protection, too—milk, water, even hot coffee can't mar that Pride surface. Pride contains its own cleaning ingredient. And because it goes so far, lasts so long, Pride is economical. Don't wait to try this easier way to finer furniture care. Get Pride today.

PRIDE *the new Johnson's Wax discovery for furniture!*

Straith Cites Trail as B.C. Danger Point

PENTICTON, B.C., May 21 (CP)—Education Minister W. T. Straith Sunday called on war veterans to help in the civil defence of Canada.

He spoke at the opening of the 20th convention of the Canadian Legion, B. C. Command, and said the veterans could aid by manning civil defence posts now being set up by the Province .

All senior posts will be held by veterans. He asked the veterans to be ready to take over the jobs.

Mr. Straith said that while the United States is the most likely to be bombed in the event of war, many Canadian points are vulnerable. In B C. points that would be in danger are Vancouver, Victoria, Esquimalt, Prince Rupert and Trail. Cushion areas will be set up for the injured and evacuation areas would include the Okanagan.

Awards Planes to Communist China

HONG KONG, May 21 (AP)—A Hong Kong Supreme Court Justice today awarded 40 former Chinese Nationalist airplanes to Communist China but that didn't end the dispute over their ownership.

The Civil Air Transoprt, Inc., owned by retired Maj.-Gen. Claire Chennault and Whiting Willauer, purchased the planes from Chiang Kai-shek's Government in Formosa, March 2, 1950.

The air line announced it will appeal the decision if necessary to the Privy Council in London. The planes will remain "frozen" on the Hong Kong airport where they have been sitting.

Chennault argued that his purchase of the planes not only was legal but was transacted while Britain still recognized the Nationalist regime.

Justice Sir Gerald Howe ruled in effect that the deal was actually a "sell-out" of the Chinese people.

He expressed three other opinions:

1. Britain's recognition of Red China (Jan. 6, 1950) should be retroactive "at least as far back as (Red China's) dismissal of ministers of the Nationalist Government in October, 1949.

2. Therefore, the disputed aircraft actually belonged to Red China as from Oct. 1, 1949.

3. As far as Britain is concerned, Formosa at the present time is not Chinese but belongs to Japan. In 1943, Formosa was part of the territories of the Japanese empire and the British Government considers Formosa is still part of that territory.

Be Wise! Get Wiser's DELUXE WHISKY

Board or by the Government of This advertisement is not published or displayed by the Liquor Control British Columbia.

Naval Cadets Sail To Visit Britain

HALIFAX, May 21 (CP)—Three Canadian naval ships sailed today, carrying the first university cadets to visit the United Kingdom.

Destroyer Crescent and frigates Swansea and La Hulloise will spend a week in Portsmouth, England, after the nine-day Atlantic crossing and then anchor for three days at Rosyth, Scotland.

They will sail for home June 23. Approximately 150 cadets are aboard the three ships.

Too Many Menial Tasks for Aides

PRINCE ALBERT, Sask., May 21 (CP)—"Little girls in blue"—nurses' aides—may supplant nurses in mankind's reverence and respect if modern trends in nursing training continue, Most Rev. P. F. Pocock, Roman Catholic Bishop of Saskatoon, said last night.

He told the graduating class at Holy Family Hospital here that too many of the menial tasks are being turned over to the nurses' aides. These were the humble chores requiring much of the devotion and compassion which had made nurses respected.

"If the trend continues, in a few years I may return here to address a graduating class, not of nurses, but of 'litle girls in blue,'" the prelate said.

15 BUSH FIRES BURN IN B. C.

VICTORIA, B.C., May 21 (CP)—Fifteen forest fires are burning in the province, it was reported by B.C. Forest Service officials.

There were 20 new fires during the past week, they said, and 20 fires were extinguished in the week. But 15 were burning from the previous week leaving the same number still causing trouble at the end of the week.

There have been 235 fires in various sections of the province so far this year compared to 84 in the same period of last year. Cost of fighting fires this year has been $15,422 while last year at this time only $524 had been spent.

Over half the fires this year have been in the Vancouver district, which takes in Vancouver Island. The cost of fighting 140 fires in the area was $7999.

Other districts were Prince Rupert 25 fires, costing $1809; Fort George 25, $3455; Kamloops 23, $181; and Nelson 22, $1978.

Forest Travel Ban May Be in Store For Quebec, Ontario

QUEBEC, May 21 (CP)—The week-end's warm dry weather brought a serious fire threat today to the woodlands of Quebec and Ontario.

Two dozen or more fires, some of them still burning, broke out in seven widely-separated districts of Quebec. A dozen fires were discovered and brought under control in Ontario.

Henri Kieffer, Chief of Quebec's Forest Protection Service, announced that 1800 to 2000 men fighting fires in Temiskaming, Abitibi, St. Maurice, Chicoutimi, Lake St. John, Riviere du Loup and Rimouski districts.

Mr. Kieffer said that unless cooler weather and rain removes the fire hazard, the government will apply a ban on forest travel.

DEATHS

Sault Ste. Marie, Ont. — Pierre Dubois, 42, member of the Canadian Press editorial staff since 1947 and former staffer with the Sault Ste. Marie Star.

Jerusalem—David Remez, 64, Israel's Minister of Education and Cultural Affairs.

Ottawa—Miss Helen Doherty, one of the organizers of the National Federation of Liberal Women.

Poplar Bluff, Mo.—John W. Wolpers, 94, founder and publisher of the Poplar Bluf Daily American Republic.

New York—Miss Marguerite Merington, 94, British-born playwright and author who wrote "The Custer Story", based on the life and letters of Gen. George Armstrong Custer.

Patricias Well Fed

By BILL BOSS
Canadian Press Staff Writer

WITH THE CANADIANS IN KOREA, May 21 (CP)—This is one for the book: Army cooks in this theatre don't know what to do with all the rations they're getting.

Says Sgt. John Moore of Yorkton, Sask., the man who handles rations stores for the 2nd Battalion, Princess Patricia's Canadian Light Infantry:

"It's been a problem trying to find the best use for all the rations we're getting.

"We get our fresh rations from the Americans. They also supply us with our tinned combat rations. All our dry and canned stuff comes from British sources."

Moore agrees with observers who hold that no army, anywhere in history, has been as well fed as the Eighth United States army in Korea. Nor have cooks been as well equipped.

"We can do anything on the American army stoves we're using. We can fry, deep-fry, bake, roast and boil with them.

"And silent? Remember those pressure-burners we used to use during the war? Artillery could be landing all around you and you'll never hear it for the noise in the kitchen. These stoves give a front-line cook a break."

Not that Canadian cooks have been working in the front lines.

With the Patricias apparently specializing in mountain warfare, and all their supplies reaching them on the backs of Korean porters, only essentials are sent up to them. And as far as food is concerned, the most compact form is the American "C" (for combat) ration—a box containing tins adding up to three balanced meals.

But even when the Patricias are in the line, the ration point from which the supplies are drawn has fresh commodities: eggs, meats, fruits, bread, potatoes.

"You can't say you don't want it," says Moore, who in civilian life operated a flourishing business combining a motel, a service station and a mail run. "You just have to take it."

And so in addition to its combat ration, and its dry and canned British foods, the battalion has been getting—even when its troops are fighting—three eggs a man a day, frequent issues of 10 ounces of meat a man, between half a pound to 10 ounces of chicken or turkey a man, and sacks of fresh bread.

Never during the war did one see eggs lying around slit trenches waiting to be fried!

For some while the fresh food went principally to troops left out of battle and to men of the rear headquarters.

"Never had so many complaints about 'always steak for dinner' and 'what, chicken again?' in my life," commented Maj. Don Grant of Vancouver, officer commanding the Patricias' Headquarters Company.

Moore solved the problem recently, when the unit was maning strong defensive positions in hills North of the Han River by having the eggs, frankfurters, meat, chicken and turkey, made up in sandwiches.

Whole truckloads of well-buttered bread liberally filled with generous slices of meat were sent to the front.

Moore says the only commodity the Canadians don't get is coffee, which doesn't figure in the Americans' fresh ration. And the British dry ration provides only for tea. A lot of Canadians are learning to like tea.

Revelstoke's Future May Depend On Mosquitos and Diesel Engines

REVELSTOKE, B.C., May 21 — Diesel locomotives and mosquitos apparently hold the key to the destiny of this Rockies railroad town.

The monster coal-burners which haul the rumbling freights over the continental divide are on the way out as the Canadian Pacific Railway replaces them with diesels.

The new locomotives threaten to eliminate Revelstoke as a mountain stop by screaming right through, whistling derisively at the coal piles.

So Revelstoke is thinking about making the resort business its future. It would seem a good gamble —from the lookout on Mt. Revelstoke you can see 2000 mountaintops on a clear day. In fact, Revelstoke is attracting more skiers every year (it had a record 231 inches of snow last Winter).

But in Summer the mosquitos are enough to drive a person to drink. They were so bad last year that even the golf course was shut down.

A full-fledged campaign against mosquitos is under way this year. Sackfuls of sawdust soaked in oil are being dropped in the sloughs and surplus army equipment for spraying has been bought.

Revelstoke started as a tough rail construction camp known as Second Crossing. It was named for Lord Revelstoke, who sank the family cash in the then fledgling C.P.R.

C.C.F. Abandons B.C. Youth Group

VANCOUVER, May 23 (CP) — The C.C.F. youth movement in British Columbia will be disbanded because of declining membership.

The annual convention of the C.C.F., which ended last night, adopted a recommendation of its Executive that the movement be "disaffiliated" in B. C. It was reported youth movement membership had dropped to 32.

Members of the youth group were advised to either form their own CCF clubs or to join up individually in such clubs.

The movement was designed to promote party policy among young men and women.

Shaughnessy Home Raided by Squad

VANCOUVER, May 21 (CP) — A police gambling squad early today raided a swank Shaughnessy Heights home where it was alleged a dice game was in progress.

Anne McCormack, attractive 28 year-old redhead, was charged as keeper of a gaming house and nine men were charged as inmates. Seven of the men listed their occupations as taxi drivers.

The police raiders battered down two doors to gain entrance to the house.

Buy, Sell, Trade the Classified Way

Improvements Planned For Whitehorse

EDMONTON, May 21 (CP)—An Edmonton engineering firm is drawing up plans for a $250,000 program of civic improvements in Whitehorse, newly-chosen capital of the Yukon.

Britain's Labor Government Looks On Titles as Monument to History

BY DEWITT MACKENZIE
Associated Press News Analyst

Britain's Socialist Government certainly is a political enigma, as witness its announcement that it is prepared to give monetary aid to gentry who live in stately mansions and are unable financially to maintain these "national heritages."

Of course the desire to preserve fine old historic mansions is quite understandable. But how do the "gentry" fit into the picture? Do they also rank as "national heritages"?

The answer to this in effect is "yes." That is to say, the peerages originally are granted as recognition of ability and worth and service. The government looks on titles as monuments.

Many of Britain's nobility and landed gentry have fallen on evil days because of terrific taxation. Great estates have had to be broken up to meet death duties.

The country is filled with ancient and historic castles and fine old mansions. In many cases the present owners live in a couple of rooms or so, and earn a living by acting as guides to tourists.

Many years ago Britain created a national trust to protect its historic monuments, including mansions and castles, and as public parks. So the Labor Government, feeling that these places are indeed a national heritage, has announced that destitute gentry who can't afford to maintain the more stately of the heritages, can apply for cash loans from the Treasury.

Ask a British Socialist (as I did) whether he sees any inconsistency in his party taking such ar attitude towards the peerage and he will shake his head, with the quip:

"It's a good answer to Commun-

Urges Aid to Youth

VANCOUVER, May 21 (CP) — Dr. Harry Grant, convention chairman, today urged increased aid to Canada's youth when he spoke at the opening ofthe A.O.T.S.' 23rd annual convention.

A.O.T.S. is a service organization devoted to youth work, and, although officially non-denominational, is closely affiliated with the United Church.

Kem-Tone

1 Gal. Does a Large Room

Canada's Most Economical Wall Finish

Sinclair's
FURNITURE - HARDWARE
PHONE 151
CRESTON, B.C.

Mc & Mc (Nelson) Ltd.
Phone 1300 Nelson, B.C.

drive in style...for less per mile!

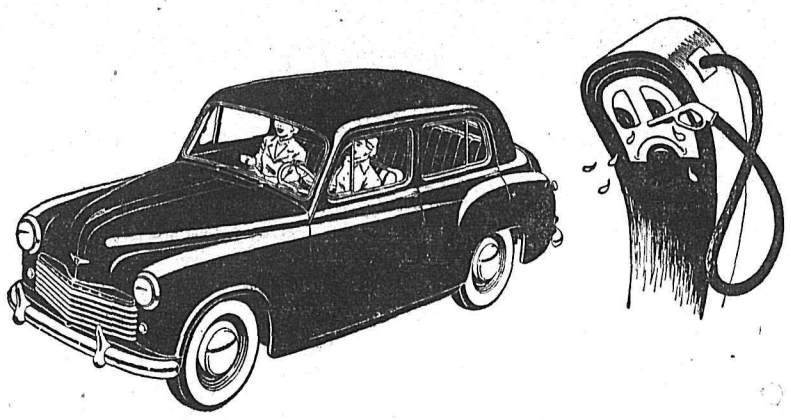

Hillman owners have pride of ownership because they drive a car that is as easy on the eyes as it is on the pocketbook.

And who wouldn't be proud when he knows that he is getting an extra 100 miles from every 7 gallon tankful?

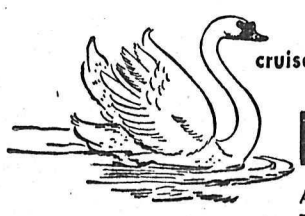

cruises serenely at 60 M.P.H.

HILLMAN *Minx*

A Rootes Group Product
Rootes Motors (Canada) Limited • Montreal • Toronto • Vancouver
Concessionaires for the Rootes Group and Rover Products

convince yourself, drive one today

Kootenay Motors (1949) Ltd.
Nelson, B.C.

HIPPERSON HARDWARE
Company Limited
395 Baker St. Nelson, B.C.

You, too, will want to use this miracle wall paint regularly

Kem-Tone is a real bargain in beauty. It saves you time, money, fuss, inconvenience . . . gives you all the extra advantages you've been looking for. Discover for yourself why over two million rooms in Canada have been beautified with colorful, low-cost, washable Kem-Tone.

CHECK ALL THESE ADVANTAGES OF Kem-Tone

- ✓ One gallon does a large room
- ✓ One coat covers most surfaces, including wallpaper
- ✓ Easy to apply
- ✓ Dries in one hour
- ✓ No disagreeable paint odor
- ✓ A durable, WASHABLE surface

Only $6.29 IMPERIAL GALLON
Concentrated Paste Form
One gallon of Kem-Tone paste, when thinned, makes 1½ gallons of finest wall paint. So your actual cost of Kem-Tone per gallon is amazingly low . . . ONLY $4.20

TESTED AND PROVED BY MILLIONS OF USERS
Insist on genuine KEM-TONE, the original resin and oil paint. Made with oil — mixes with water!

UNLIMITED KEM-TONE TINTS
Choose from 12 lovely "decorator styled" colors or create your own by the addition of KEM-TONE Tinting Colors in 2 oz. tubes.

Everybody's doing it!

Guaranteed by Good Housekeeping
ONE GALLON DOES A LARGE ROOM

Mrs. Doris Wood
89 Bayers Road, Halifax, N.S.
"Kem-Tone transformed our dull, dingy parlour into a 'story-book' room. I was really surprised it took only one gallon to do such a beautiful job."
ONE GALLON DOES A LARGE ROOM

Mrs. N. C. Turner
1029 King St., Saskatoon, Sask.
"Just a dip of the brush and presto—one wall was finished — or at least it seemed that way to me. I have never covered a wall so easily in my life before."
EASY TO APPLY

Mr. Burton L. Johnson
Sydney, N.S.
"I was pleased, too, to find how our Kem-Tone walls are washed clean with just plain soap and water."
WASHABLE

Nelson Daily News

Established April 22, 1902

British Columbia's Most Interesting Newspaper

Published every morning except Sunday by the NEWS PUBLISHING COMPANY, LIMITED, 266 Baker Street, Nelson, British Columbia

Authorized as Second Class Mail Post Office Department, Ottawa

MEMBER OF THE CANADIAN PRESS AND THE AUDIT BUREAU OF CIRCULATIONS

Tuesday, May 22, 1951

Let's Not Forget Our Objective—Peace

With the conclusion of U. S. Secretary Marshall's testimony two methods of pursuing American and United Nations purposes in Korea have been laid out. One calls for limiting the conflict to Korea if possible, the other for limiting it to China if possible. The choice is between two kinds of war. But is there not a third method—peace? And is it not high time, asks the Christian Science Monitor, to give more attention to the possibilities of peace?

"We trust the word can be used without setting off 'appeasement' charges. We are not interested in a false, expedient peace. We do not think there is a very present danger of forgetting what our immediate objectives are and assuming that they can only be achieved through war. Our ultimate aim may well be the complete eradication of evil from the world. But we know that will not be done with the sword, and that wisdom bids us deal with aggressive evil by meeting each attack as it comes."

These words of the Monitor are ones in which all Christians will find accord.

"We should all consider at this time whether we wish to become the prisoners of an 'unconditional surrender' formula. Hindsight has disclosed the weaknesses of that slogan in the last war; foresight should find a better description of purposes for the present struggle. Americans in particular should notice that in 1942 'unconditional surrender' could be used to bind allies together; in 1951 it tends to destroy unity and leave the United States without allies. These considerations have a direct bearing on the McArthur-Marshall testimony.

"General MacArthur said that in War 'there is no substitute for victory.' It would be equally true to say there is no substitute for peace, and to add that war is not an end in itself, nor is victory. The purpose must be peace—a just and reasonable peace. There is real danger at this time that American opinion will be carried so far toward an 'unconditional surrender' position in Korea that peace terms which would have been welcomed a few months ago will be scorned as 'appeasement'. Such an attitude could not merely prevent a cease fire; it could destroy any common ground for long-range U.N. peacemaking.

"Secretary Marshall in his testimony came very close to committing the United States to permanent control of Formosa and an everlasting veto against U.N. membership for Peiping. Certainly American opinion will not tolerate rewarding Chinese aggression in Korea. But so long as that purpose is maintained is it not possible to leave the future of Formosa to the U.N.? Is it not possible to continue to oppose membership for the Chinese Reds without going so far as to assert an illegal and illogical veto? General MacArthur offered the Reds a simple military truce—with terms for a peace to be open. Apparently General Marshall also would favor that kind of cease fire.

"Would that not be the most useful immediate goal, centering attention on establishing a just and reasonable settlement in Korea, with adequate safeguards for maintaining it? Let us not confuse negotiation with appeasement. Let us not become so enmeshed in debating two methods of war that we forget to wage peace."

LETTERS TO THE EDITOR

Letters may be published over a nom de plume, but the actual name of the writer must be given to the Editor as evidence of good faith. Anonymous letters go in the waste paper basket.

Confusion Indicates Need for Thinking About Religion

To the Editor:

Sir—For the sake of the argument it is a good thing for both sides to discuss the same question—otherwise we "beat about the bush" and get nowhere.

You, sir, deplored the decline of Christian moral thinking. I said that the reason for the decline is that while our children get a lot of practice in the thinking proper to many other disciplines, they have very little practice in Christian moral thinking. This tends to make them adults in mathematics, science, etc., while they remain as children with respect to Christian moral thinking. I further suggested that it is unreasonable to deplore the effect and not want to remove its cause.

Your correspondent, F. B. Pearce, has confused the issue with a number of irrelevancies.

Everybody should know that "moral standards" do not depend upon religious education alone. I would be the first to congratulate the public school teachers of Canada for the fine job they do in helping their students to form good moral habits.

What the moral standards of Spain and Italy might be I haven't the slightest idea, but I do know that they have nothing to do with the question under discussion.

Whether the Reformation in England or the Revolution in America raised moral standards in those two countries is a question far too big for my limited knowledge of historical fact. I do think that Christian moral thinking (judged by the rigor of thought in subsequent works in moral theology) has declined, but whether the above events had anything to do with it is beyond me.

That we are confused about what religion is, seems to me to be a very good reason for doing a lot of thinking about religion, unless, of course, we prefer confusion.

And we should not wait until moral thinking or even moral standards "decline perceptibly". Educators should know what education is, and what its effects are. Either we want adult Christian moral thinking or we do not. Our present practice indicates that we do not want it.

Incidentally, the question of the desirability of Christian moral thinking is by no means the most important reason why a Christian might favor religious education in the school to which he would want to send his children. But to discuss the other reasons here would be irrelevant to the present question.

ALBERT L. CARTIER.

Nelson.

Finds Pleasure in Gardener's Work

To the Editor:

Sir—Nelson is proud of its flower-decked banks and boulevards, but they don't just happen. Many weeks of hard labor and care go into the raising of these plants.

A visit to Nelson greenhouse in Lakeside Park is a treat for anyone. How so much beauty can be packed into such a small space is a marvel. Mr. Holt, the City gardener, must have a green thumb indeed.

When you have visitors from out of town be sure they see this man's work. So many living here never give it a second thought.

The world loves flowers, and Nelson has its share, I'm sure.

JENNY PRINGLE.

Nelson.

It's Been Said

There is, however, a limit at which forbearance ceases to be a virtue.—Edmund Burke.

?Questions? ANSWERS

Open to any reader. Names of persons asking questions will not be published. There is no charge for this service. Questions WILL NOT BE ANSWERED BY MAIL except where there is obvious necessity for privacy.

Questioner, Nelson—What is the name of the reference library in the Chronicle Building, Spokane?

Cowles Reference Library.

Reader, Nelson—Please print recipes for dandelion and cherry wines.

For cherry wine, 10 gallons cold water, 10 gallons cherries, leave to ferment., Mix 30 pounds raw sugar with three ounces red tartar in fine powder, add to fermented cherries with two or three quarts brandy, making altogether 18 gallons. Two days after cherries have been in vat take out about three-quarters of the pits, break them up and return to vat. Leave twenty-four hours, strain, leave another 24 hours, then pour clear liquor into cask and when all fermentation has ceased bung closely. Bottle in about six months. Dandelion wine: To every gallon of water allow three pounds lump sugar, rind of two lemons, juice of one lemon, rind and juice of one bitter orange, one gallon of dandelion flowers. Boil sugar and water for half-hour, carefully removing all scum; pour this, boiling, on orange and lemon rinds, strained juice, and flowers; add two cakes of yeast, leave to ferment three or four days, then put in cask and leave for at least two months. A little brandy added before putting in cask gives a pleasant flavor.

Another Reader, Kimberley—Please supply names of some private schools for boys and girls in Alberta.

We have written for information on schools in Alberta. Some B.C. schools are as follows: Queen Margaret's School for Girls, Duncan, Vancouver Island; St. Margaret's School for Girls, Corner Fort and Fern, Victoria; Crofton House School, Vancouver; Vancouver College, Shaughnessy Heights, Vancouver, for boys; North Shore College (Boys), Queen's Bay Road, Vancouver; Glenlyon Preparatory School for Boys, 1701 Beach, Victoria; University School (Boys), Victoria; St. Mary's, 5251 Joyce, Victoria.

Looking Backward

10 YEARS AGO
From The Daily News of May 22, 1941

Dr. Douglas Campbell Ritchie, former Nelson youth, has graduated at the University of Alberta in Edmonton. He received his Bachelor of Science degree in 1938 and his M.D. at convocation Monday. Dr. Ritchie is the son of Mr. and Mrs. D. M. Ritchie and nephew of Ald. A. G. Ritchie. He attended Nelson schools. He will go to Toronto Western Hospital at Toronto for a year.

25 YEARS AGO
From The Daily News of May 22, 1926

Professor W. Erlenborne of the mining department of McGill University and a party of nine students arrived in Nelson Thursday night from Kimberley to wind up in West Kootenay the annual McGill mining tour. The tourists visited the coal fields of Crow's Nest Pass route, colleries at Lethbridge, Coleman and Blairmore.

40 YEARS AGO
From The Daily News of May 22, 1911

A boom of settlers is expected in the Pend d'Oreille district this Summer which has been overlooked for so long. Visitors from other districts have expressed their astonishment regarding the rich fertility of the soil, the climate and low cost of farming land. The valley is expected to be much in evidence from now on. Not only will the completion of the new railroad and other projects attract to the widespread attention, but settlers are already coming into the valley.

Your Horoscope

Mental activities, plans, business communications may begin now to presage a new cycle of activity. Various benefits are portended, but it would be well to be on guard against difficulties. Today's child is likely to be fortunate in many ways.

Old age can be a happy time if preparations are made for it, says the Kitchener-Waterloo Record. "It is of highest importance that men and women should begin to plan for their declining years well in advance."

Canadian Censors Protest Violence in Film Stories

TORONTO, May 21 (CP) — Canadian censor boards have protested to Hollywood producers in an attempt to correct objectionable scenes in films, the Ontario Film Censorship Board said in its annual report to Premier Frost today.

"There has been much recent discussion arising from the incidence of undue violence in the content of many films and its relationship to crime," the report said. "Many censor boards, including the one in Ontario, have protested during the past year, directly and indirectly to film producers in Hollywood in an attempt to correct the condition."

The Board said films not meeting the taste or requirements of censor boards in Canada would be dealt with in a "uniformly severe manner."

The report said 479 feature films from Hollywood, 56 from England, and 28 from other countries had been submitted for censorship in Ontario last year, a total of 305 eliminations were made for such reasons as coarse dialogue, torture of women, brutality, gruesomeness, suggestive dancing, knifing, nudity, hanging and lashing.

Advertising was also carefully examined for misleading suggestions. Occasionally the advertising associated with a film was found to be entirely false.

Premier Cancels Trip to Ottawa

VICTORIA, B. C., May 21 (CP)—Premier Byron Johnson has cancelled his planned trip to Ottawa for the Dominion-Provincial conference on the new universal old age pension scheme.

No reason was given for the cancellation.

Attorney-General Gordon Wismer, Health Minister Douglas Turnbull, and other British Columbia officials will attend.

PHONE 144 FOR CLASSIFIED

St. Andrew's University, founded in 1411, is the oldest of the four universities in Scotland.

Arthritis covers a group of about 100 different rheumatic diseases involving the joints of the body.

Do you cut your fingers to fit your gloves?

Do you cut down on your *real* needs to fit a 'hit or miss' budget? Letting such a budget be boss of your life sours your enjoyment of living. Get a budget-plan that *works for you.* Ask for your copy of 'Personal Planning' at your nearest B of M branch.

Personal Planning will also help you save . . . and you'll like saving at "MY BANK".

BANK OF MONTREAL
Canada's First Bank

P-10

WORKING WITH CANADIANS IN EVERY WALK OF LIFE SINCE 1817

OUR MODERN NAVY
REQUIRES SKILLED MEN...NOW

The expanding R.C.N. needs more good men immediately!

To keep a warship in action requires the skilled services of many men—including specialists of many kinds.

Service at sea today offers good opportunities to the young man who is mechanically or technically-minded! Intricate electrical and electronics devices . . . tremendously powerful engines and motors . . . precision instruments . . . firing mechanisms . . . humming generators . . . hydraulic systems . . . well equipped workshops . . . all are part of the modern warship's equipment.

The Navy will train you as a specialist in your trade—with good opportunities for advancement and a life at sea!

These are the specialized categories in which men are needed now in the R.C.N.

ENGINE ROOM ARTIFICERS
RELATED CIVILIAN JOBS: machinist, fitter, boilermaker.
(Enter as Petty Officer 2nd Class. Previous experience essential.)

STORESMEN
RELATED CIVILIAN JOBS: storekeeper, stock-clerk, buyer, warehouse foreman, inventory analyst.
(No previous experience required. The Navy provides training.)

NAVAL AIRMEN
RELATED CIVILIAN JOBS: aircraft mechanic, inspector or serviceman, airframe mechanic, sheet metal worker.
(No previous experience required. The Navy provides training.)

COMMUNICATORS
RELATED CIVILIAN JOBS: radio, telephone and telegraph operators, and all forms of communication.
(No previous experience required. The Navy provides training in all phases of radio and visual communications).

SHIPWRIGHTS
RELATED CIVILIAN JOBS: shipwright, carman, journeyman carpenter.
(Enter as Petty Officer 2nd Class. Previous experience essential.)

WRITERS
RELATED CIVILIAN JOBS: office clerk, typist, book-keeper, cashier, etc.
(No previous experience required. The Navy provides training.)

ELECTRICIAL TRADES
RELATED CIVILIAN JOBS: electrical maintenance man, radio repairman, electrical instrument maker, industrial control electrician, electrical tradesman.
(Previous experience not essential as the Navy provides training. Suitably qualified men are, however, entered as Leading Seamen.)

BANDSMEN
RELATED CIVILIAN JOBS: music arranger, librarian or teacher, instrument musician or repairman.
(Previous musical experience essential.)

TO ENTER THE R.C.N., YOU MUST...

- Be aged 17 to 29 (men over 25 should be experienced tradesmen).
- Be a Canadian citizen or British subject.
- Have Grade 8 education or better.
- Be physically fit.

— IT'S A MAN'S LIFE —

FOR DETAILS, SEE THE NAVAL RECRUITING OFFICER AT { H.M.C.S. TECUMSEH, 17th Avenue & 24th St., W., CALGARY, Alberta. Phone: W-2549

ROYAL CANADIAN NAVY

CN-25

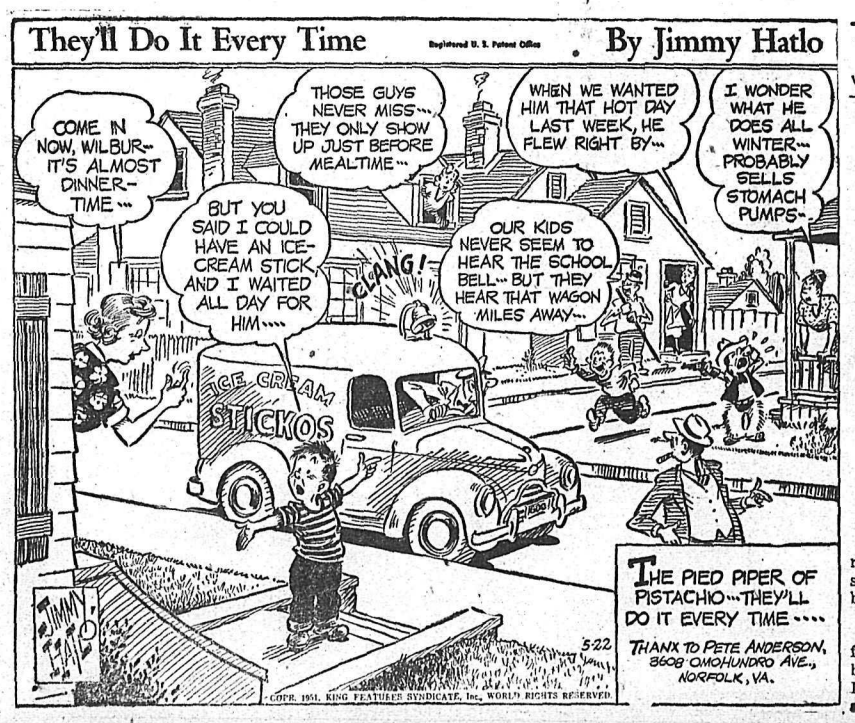

Today's Bible Thought

Sins are readily forgiven when we are determined to sin no more. —Thy sins be forgiven thee.
—Matt. 9:2.

Aunt Het

June has done her best to get married, and it sounds silly to soothe her with that soft soap about bein' too smart for it.

LONDON (CP)—The ever-helpful post office has issued a handbook on "how to pack a kipper." It suggests a waterproof parcel with a strong covering.

Sugar Ray Stops Marcel in Fifth

PARIS, May 21 (AP)—Middleweight champion Ray Robinson stopped Kid Marcel of France in the fifth round of a non-title fight tonight. The New York Negro toyed with his rival for four rounds and then tossed some hefty punches in the fifth.

Marcel's handlers quickly threw in the towel.

The end came after 57 seconds of the fifth while Marcel, French middleweight champion, was still on his feet and apparently unhurt. Robinson obviously meant business, however, and Marcel's handlers decided to take no chances on their fighter getting hurt.

A slim crowd of about 6000 was on hand in the Palais des Sport to see Robinson make his first appearance of his current European tour. The champion received only a symbolic one franc. His purse was donated to the French cancer fund.

Both fighters weighed in at just over 160 pounds for the non-title bout.

The promoter, Gilbert Benaim, said there were two weigh-ins. At first Marcel tipped the scales at 159¾ and was sent away to put on some more weight. He came back later and weighed in at four-fifths of an ounce over the middleweight limit of 160 pounds. Robinson weighed in at about the same.

If both had been under the middleweight limit Robinson could have lost his title by being knocked out.

Ray Famechon, France's contender for the world featherweight title stopped Jadques DeHaye in the seventh round of a 10-round preliminary fight.

Americans Take Top Bowling Honors

VANCOUVER, May 21 (CP) — American bowlers captured top honors in the 1951 Northwest International Bowling Congress here.

Results compiled today showed Adler Bailbonders team from Los Angeles as winners of the sweepstakes, closing event of the tournament which opened April 29.

The Los Angeles bowlers rolled 3022 total for an 18-pin victory over Mary and Joe's team from Albany, Calif.

Mary and Joe's won the A team event with a total of 2877, edging out Bailbonders. In the B event Farr's of Salem, Ore., won over McKenzie and Fraser of New Westminster, B.C., with 2697.

...for sheer beauty plus complete weather and fire protection choose JOHNS-MANVILLE

Durabestos Roof Shingles

• You buy "freedom from worry" when you choose Johns-Manville Durabestos Shingles. Year in and year out, you'll have the comfort of knowing that they're absolutely fireproof and completely weatherproof. In over 40 years of actual use, not one J-M asbestos shingle has ever burned or worn out.

Johns-Manville Durabestos Roof Shingles are truly beautiful too! Rich, warm colours, attractive graining effect and staggered butt lines fit them perfectly into all types of architecture. Made on the strip principle, Durabestos Shingles are easily and quickly applied. Before you roof, or re-roof, learn about the shingles that assure you a lifetime of freedom from roofing worries.

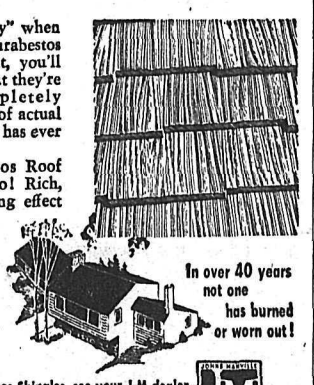

FREE! For colour folder on J-M Durabestos Shingles, see your J-M dealer or write Canadian Johns-Manville, Dept. N-12, 199 Bay St., Toronto. B-391

Johns-Manville FIRST IN ASBESTOS FOR EVERY PURPOSE

Arctic Insulating & Roofing Ltd.
APPROVED APPLICATORS OF J-M "BLOWN" ROCK WOOL AND BATTS
"WE SERVE THE KOOTENAYS"
PHONE 955 NELSON, B.C.

Nelson Machinery Co. Ltd.
214 HALL ST. PHONE 18 NELSON, B.C.

Lazareff & Company Ltd.
1705 BAY AVENUE PHONE 201 TRAIL, B.C.

Lazareff & Company Ltd.
1940 FIRST AVENUE PHONE 86 ROSSLAND, B.C.

Will Quit if Career Interferes With Aim in Life

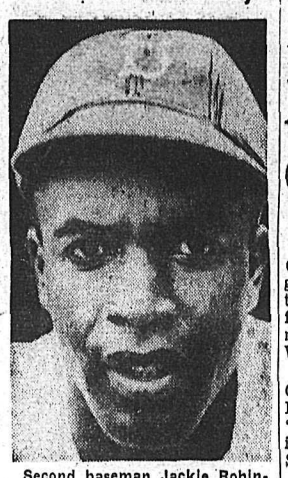

Second baseman Jackie Robinson, a determined but disturbed star of the Brooklyn Dodgers, has reported he will quit baseball if unwarranted disputes, such as statements criticizing umpires, "dustings" by pitchers that provoked an attempt to pile into Giant hurler Sal Maglie and an argument with Giant Manager Leo Durocher threatened to undo the good he's been trying to do. At the start of the season, the league batting champion of 1949 had promised his bosses and his wife that he'd try to avoid arguments. "I have in every way I know how," said the 33-year-old Robinson, first of his race to crack the big leagues. "But somehow these things keep coming up. A soft-spoken college graduate with a deep-seated social conscience, Robinson said his aim in life is to help educate people in racial tolerance. "I love baseball, but I couldn't let it undo all the things I believe in."—Central Press Canadian.

Legion Trounces Transfer 18-2 In Opening Ball

The Nelson Legion fastball team handed the Transfer crew an 18-2 defeat on the Civic Recreation grounds Monday night in the first Nelson Fastball Association exhibition game of the season.

Runs were chalked up one after another as heavy hitters, Fargher, Winlaw, Porteous and Bickneil clouted out many of the markers for the Legion. On the Transfer side, Newstead and Koenig brought in the team's only two runs.

Ball took on the catching duties for the winning team while Loewen and Bicknell shared the mound. Barefoot was pitcher for the Transfer and Koenig catcher.

The Association is endeavoring to organize a third team. Anyone wishing to try out for a position has been asked to attend the Friday night exhibition game.

Lineups were:

Legion—Fargher, Ball, McClelland, Morgan, Winlaw, Whitfield, McClenaghan, Hyssop, Maglio, Cathcart, Malcolm, Porteous, Loewen, Bicknell.

Transfer—Koenig, Hudson, Platt, Donaldson, Forrester, Mayo, Ponti, Barefoot and Newstead.

Umpire was Johnny Bachynski.

Pipe-Smoker Licks Bob Hope in Wales

PORTHCAWL, Wales, May 21 (AP)—Comedian Bob Hope was the first American casualty in the opening round of the British amateur golf championship today.

About all Bob had to offer his gallery of 1000 was some sharp repartee as he bowed to pipe-smoking Christopher Fox, of England, 2 and 1. He was all over the windswept course as he took a whopping 45 going out.

"Anyhow, Bing (Crosby) will be glad to know I got beat by a man with a pipe," Hope quipped as he congratulated Fox.

TOKYO, May 21 (Reuters)—Dado Marino, world flyweight boxing champion from Hawaii, defeated the Japanese champion, Yoshio Shiraj, on points in a 10-round non-title bout tonight.

SPORTS

Durocher Fined $100, On Best Behaviour

By NELLO CASSAI

ST. LOUIS, May 21 (AP) — Leo (The Lip) Durocher got a perfect grade in dugout deportment today, to the disappointment of baseball fans who had expected to see a renewal of his feud with umpire Lon Warneke.

Durocher, manager of New York Giants, was fined $100 by National League President Ford Frick for "vile and abusive" language used in a game with St. Louis Cardinals Sunday.

The usually-talkative Leo didn't have anything to say about it. Through Vice-President Charles Feeney, however, Giants immediately asked for a New York hearing before Frick.

Frick said he would oblige.

Durocher had several good opportunities to gripe in today's contest, which his club lost 5-2. But he did not make an appearance on the playing field.

Expectant murmurs rippled through the crowd on close plays. Chides of "Where's Lippy" went up as the Giants booted two plays for errors. Another time, five New Yorkers crashed at the pitcher's mound while chasing a pop fly, which finally was caught.

But Leo remained aloof.

Warneke, who drew Durocher's wrath in a play at second Sunday, was behind the plate in today's contest. He called one close one but it was in favor of New York.

The umpire, who was Durocher's teammate with the Cardinals in 1937, told newspaper men that he missed the play which touched off the verbal fireworks Sunday.

Asked later what he thought about Leo's fine and the New York request for a hearing, Warneke said: "I haven't heard anything about it and I have nothing more to say on the subject."

Both Warneke and Durocher denied reports that blows were struck in an argument under the stands after Sunday's game, which the Giants also lost.

The rhubarb started in the eighth inning when the Giants' Whitey Lockman was ruled safe at second on a double steal. Red Schoendienst Redbird second baseman, flew into a rage at the decision.

There was some pushing and Durocher, with expansive gestures, allowed as how Red should be evicted from the game.

Nelson—All Stars Box Score

ROSSLAND-FRUITVALE ALL-STARS

	AB	R	H	O	A	E
Jones, ss	4	0	1	0	5	1
Corrado, 2b	4	0	0	4	4	0
Campbell, 1b	4	0	1	11	0	1
Hackett, c	3	0	0	7	1	0
Wynn, cf, p	4	0	0	1	1	0
Fitzgerald, rf	1	0	0	0	0	1
Bilesky, 3b	4	0	0	0	0	0
Davis, lf	3	0	0	0	0	0
Grieve, p	1	0	1	0	0	1
Ferguson, p	0	0	0	0	1	0
Ling, p	1	0	0	0	0	0
Crowder, cf	0	0	0	1	0	0
Totals	29	0	3	24	12	4

NELSON

	AB	R	H	O	A	E
B. Koehle, c	5	0	2	7	2	0
B. McNabb, 2b	3	0	0	5	1	1
Gare, cf	4	0	0	2	0	0
F. Koehle, lf	4	2	2	1	0	0
Locatelli, 3b	3	1	1	2	3	1
Wassick, 1b	4	3	4	9	0	0
R. Koehle, rf	2	0	0	0	0	0
Maglio, rf	1	1	1	0	0	0
Kennedy, ss	2	1	0	0	5	0
Todd, p	1	1	0	0	0	0
Hufty, p	3	0	0	1	2	0
Totals	32	9	10	27	13	2

RBI—Wassick 3, B. Koehle, Kennedy, Todd, 3b—Locatelli. 2b—Wassick 2, F. Koehle. ER—Nelson 5. DP — Kennedy - McNabb - Wassick; Hufty - McNabb; Jones - Corrado - Campbell. LOB — Nelson 4, Rossland-Fruitvale 6. SO—by Todd 1, Hufty 7, Grieve 4, Ferguson 4. BB —off Tod 1, Hufty 2, Grieve 1, Ferguson 1, Ling 2. HB—by Hufty 2. WP —Ferguson. Winner—Todd. Loser—Grieve. Umpires—Fred Tinling and Bill Freno.

All Stars ..... 000 000 000—0 3 4
Nelson ..... 040 101 03x—9 10 2

Grieve, Ferguson (4), Ling (7), Wynn (8) and Hackett; Todd, Hufty (5) and B. Koehle.

Graziano KOs Greco in Third

MONTREAL, May 21 (CP) — Rocky Graziano tonight scored a third-round knockout over Montreal's Johnny Greco in his Canadian debut in the feature event of a fight card. Graziano was a 2-1 favorite to take the Canadian welterweight champion.

The knockout punch came at 1:56 of the third on a right to the chin. Greco weighed in at 153 and Graziano at 161½.

The crowd was 6165. The gross gate was $23,421 of which Graziano collects 30 per cent and Greco 25 per cent.

Graziano, the heavy favorite, was 14-5 to K.O. Greco when he entered the ring. The Canadian Press score card had Graziano winning the first round, Greco the second and the Canadian again leading in the third.

Major Heads Tennis Club

Maurice Major was elected president of the Nelson Tennis Club at an organization meeting Sunday. He succeeds Dave Baker who has been transferred to Victoria.

The remainder of the 1950 slate was re-elected. It comprises Bob Thompson as vice-president, Alice Maryka as secretary and Mrs. Hazel Marsden, treasurer.

About 20 players have joined the club to date with several more prospective players expected to join.

Plans for intra-club competitions are being made and are likely to commence shortly.

WILLIAMS OVER POUNDAGE

NEW YORK, May 21 (AP) — Lightweight champion Ike Williams stepped on the scales at his Pompton Lakes, N.J., training camp and weighed 138 pounds, three over the poundage he must make Friday night.

He meets Jimmy Carter in a 15-round title scrap at the Garden.

Sport Briefs

CHICAGO (AP)—The first thoroughbred "doping" case in two Chicago racing seasons was reported by Joseph P. Broderick, Secretary of the Illinois Racing Board.

Broderick said a urine sample of Ruthred, winner of the sixth race at Washington Park last Saturday, showed presence of benzedrine, a stimulant.

NEW YORK (AP)—The largest field ever to try for the United States Open Golf Championship —1480— has entered the 1951 tournament, the U. S. Golf Association announced. The event will be held June 14-16 at Oakland Hills, Birmingham, Mich.

CHICAGO (AP)—After losing three decisions to Ezzard Charles since 1942, Joey Maxim has decided the way to beat the heavyweight champion in their May 30 title bout here is to knock him out.

"I'm going to knock him out, or get knocked out," the light-heavyweight champion Maxim told sports writers.

NEW YORK (AP)—Starmount Stable's Primate, hustled hard by Ted Atkinson, outgamed Marlboro Stud Farm's Jet Master, piloted by Eddie Arcaro, to win the 75th running of the $10,000 added Juvenile Stakes at Belmont Park.

NEW YORK, (AP)—Heavyweights Rex Layne and Rocky Marciano will get together in Yankee Stadium July 18.

Al Weill, matchmaker for the International Boxing Club, announced he had closed for the 10-rounder.

Swansons Upset Mitchells 7-3

CRANBROOK, B. C., May 21 — Swansons pulled a surprise 7-3 win over champion Mitchells tonight in their first encounter of the 1951 City Softball League. Game was scoreless until a dropped outfield fly in the upper fourth followel by an infield error gave Swansons four unearned runs.

Mitchells trio were also unearned in the last two stanzas. Seasons biggest crowd attended.

Swansons ..... 000 300 4—7 4 6
Mitchells ..... 000 001 2—3 3 4

Batteries—Ed Swanson and Joe Downey, Red Stevely and Allie Hughes.

Umpires—George Haras, Al Bakken and Blue Malcolm.

LONDON, May 21 (AP)—Stokes, one of the early favorites for the 1½-mile Epsom Derby, injured a leg in a stable accident Saturday and may not run in the famed event at Epsom Downs May 30.

Cards Gain on Brooks

By The Canadian Press

The hot National League race—only 4½ games separate the top and bottom teams—drew a trifle tighter Monday as St. Louis Cardinals rang up a 5-2 victory over New York Giants.

The victory left the Cards only 1½ games behind the idle Brooklyn Dodgers, who lead the circuit. Cincinnati is in last place.

Nippy Jones doubled home three runs in the fifth inning to sew up the game and enable the Cards to sweep the two-game series. Gerry Staley stopped the Giants with a six-hitter for his sixth victory.

It was the only National League game scheduled for Monday.

Boston's Red Sox won a heavy-hitting American League game from Detroit Tigers 9-7. The Sox made merry with seven runs in the third inning but they needed Ted Williams' two-run homer in the seventh to pull the game out of the fire.

Williams broke his batting slump with three hits in four times at bat. He now is batting .247. His homer, No. 8 for the season, was lined off Gene Bearden, Detroit lefthander who made only eight pitches before he was yanked.

Big Vic Raschi turned in his seventh victory against one defeat as he pitched New York Yankees, American League leaders, to a 2-0 triumph over Stubby Overmire and St. Louis Browns. Yogi Berra drove in both runs on a single and a fly out in the night game.

The defeat was a heartbreaker for Overmire. The little southpaw and Raschi were locked in a scoreless duel going into the sixth inning when the world champions broke loose against the league's cellar team.

Chicago's high-riding White Sox won their fifth straight American League game when Joe Dobson, Billy Pierce and Harry Dorish combined to limit Washington Senators to four hits. The Sox won the game 5-3. Dobson was credited with the victory, his third without loss.

Kryhoski Leads American League

CHICAGO, May 21 (AP)—Dick Kryhoski, Detroit first-sacker, held the American League batting lead through Sunday's games with a .403 mark. Last week's pace-setter, Washington's Gil Coan, slumped 52 points from .412 to a third spot .360.

Kryhoski with 25 hits in 62 trips held a 10-point margin over Philadelphia's Ferris Fain who boomed 11 hits in 25 trips during the week, for a 14-point climb to .393.

Standings

By The Canadian Press

NATIONAL LEAGUE

	W	L	Pct.
Brooklyn	18	13	.581
Chicago	17	14	.548
St. Louis	16	14	.533
Boston	17	16	.515
Philadelphia	16	17	.485
New York	16	19	.457
Pittsburgh	14	17	.452
Cincinnati	14	18	.438

AMERICAN LEAGUE

New York	21	9	.700
Chicago	17	9	.654
Detroit	16	11	.593
Washington	15	13	.536
Boston	15	13	.536
Cleveland	13	15	.464
Philadelphia	9	21	.300
St. Louis	8	23	.258

BALL SCORES

By The Canadian Press

NATIONAL LEAGUE

New York ..... 000 200 000—2 6 2
St. Louis ..... 020 030 00x—5 9 0
Jansen, Gettel (8) and Westrum; Staley and Rice.

AMERICAN LEAGUE

Detroit ..... 010 101 220—7 10 1
Boston ..... 007 000 20x—9 9 1
Trout, Borowy (3) Stuart (4) Bearden (7) White (7) Trucks (8) and Ginsberg; Nixon, Parnell (8) Kinder 8) Taylor (8) and Moss.
St. Louis ..... 000 000 000—0 5 1
New York ..... 000 001 01x—2 5 0
Overmire and Batts; Raschi and Berra.
Chicago ..... 202 000 010—5 7 1
Washington .... 000 003 000—3 4 4
Dobson, Pierce (8) Dorish (9) and Niarhos; Moreno, Harris (7) and Guerra.

INTERNATIONAL LEAGUE

Springfield 6, Toronto 10.
Baltimore 7, Ottawa 0.
Syracuse 8, Montreal 9.
Buffalo 3, Rochester 4.

QUALITY RYE AT A POPULAR PRICE

Adams OLD RYE WHISKY

A50-6

This advertisement is not published or displayed by the Liquor Control Board or by the Government of British Columbia

MOVING FROM House to House? Town to Town? Province to Province?

Call ARROW VAN & STORAGE LTD. to handle your moves.

ARROW, with their experienced employees, and modern, clean vans, have established a very popular reputation across the continent. When it's time to move, let your first thought be ARROW VAN & STORAGE LTD.

PHONE 1106

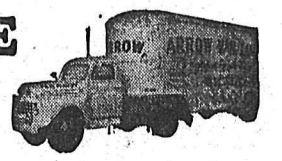

ARROW Van & Storage Ltd.
212 STANLEY ST. NELSON, B. C.

For home and hospitality

6 Bottle Carton 36¢
Including Federal Sales and Excise Taxes
Plus deposit 2c per bottle

Serve Coca-Cola

Pick up a handy 6 bottle carton of Coke today. It's welcome refreshment for guests and family.

626X

Authorized bottler of Coca-Cola under contract with Coca-Cola Ltd.
McDONALD JAM CO. LTD.
Nelson, B.C. Phone 1055

Everybody's Talking About This Great Razor Bargain!

Gillette ROCKET ONE-PIECE RAZOR

COMPLETE WITH 10 GILLETTE BLUE BLADES IN DISPENSER!

HERE'S the greatest bargain in shaving history! It's the new Gillette Rocket Razor and the amazing Gillette Blade Dispenser, now packed in a permanent Styrene travel case.

This razor changes blades instantly, shaves like a dream. For tops in shaving ease and convenience, buy a Gillette Rocket Razor Set—only $1.29.

BIG $2.00 VALUE For Only $1.29

NOW IN DURABLE STYRENE TRAVEL CASE

- Instant Blade Changing
- Real Shaving Comfort
- Double-Edge Economy

THEY'RE GUARANTEED · THEY'RE GUARANTEED · THEY'RE GUARANTEED · THEY'RE GUARANTEED · THEY'RE GUARANTEED · THEY'RE GUARANTEED

ANOTHER Genuine FORD ACCESSORY

Custom-Tailored SEAT COVERS

For extra comfort and beauty your Ford of Canada dealer offers a wide selection of custom-tailored seat covers. Choose from nine fabrics and twenty-seven eye-catching colours. NYLON, NYLO, SARAN, WOOL, RAYON, SILCORA, SUPERFINE FIBRE, PLASTICIZED FIBRE AND GABARDINE . . . custom-tailored to assure a lasting snug fit without bunching or wrinkling. They have excellent resistance to scuffing and fading and withstand hardest wear. When your car is equipped with Genuine Ford seat covers it will keep its interior beauty through many years of service.

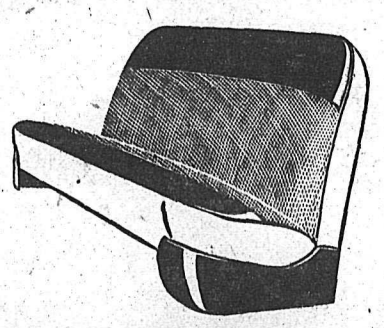

Ford MONARCH FORD-MONARCH DEALERS

OVER 1100 DEALERS FROM COAST TO COAST

MERCURY-LINCOLN-METEOR DEALERS

MERCURY LINCOLN Meteor

GENUINE FORD PARTS AND ACCESSORIES

L'IL ABNER

PHONE **1032**

HOME FURNITURE CO. LTD.

NELSON B. C.

2-pce. Super Soft Lounges. Double spring construction. Best quality Belgium velour covers. SPECIAL — $169.00.

HENRY

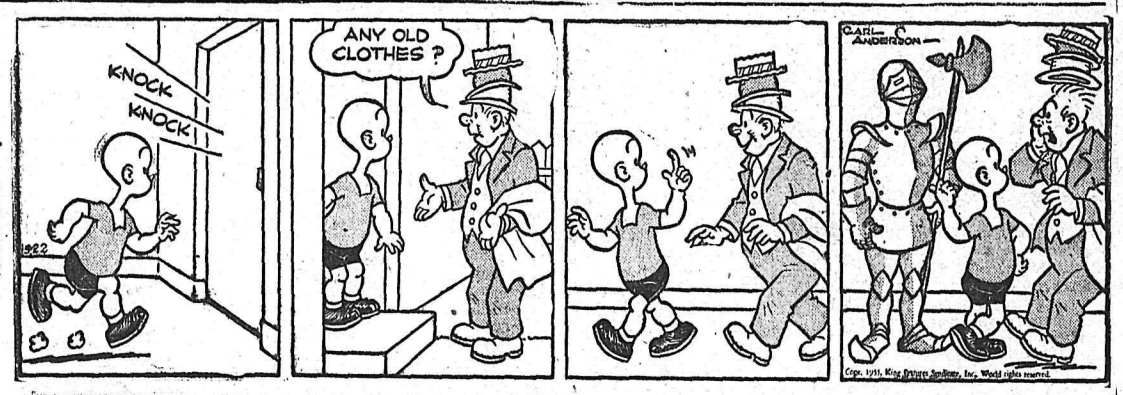

KING OF R.C.M.P.

BLONDIE

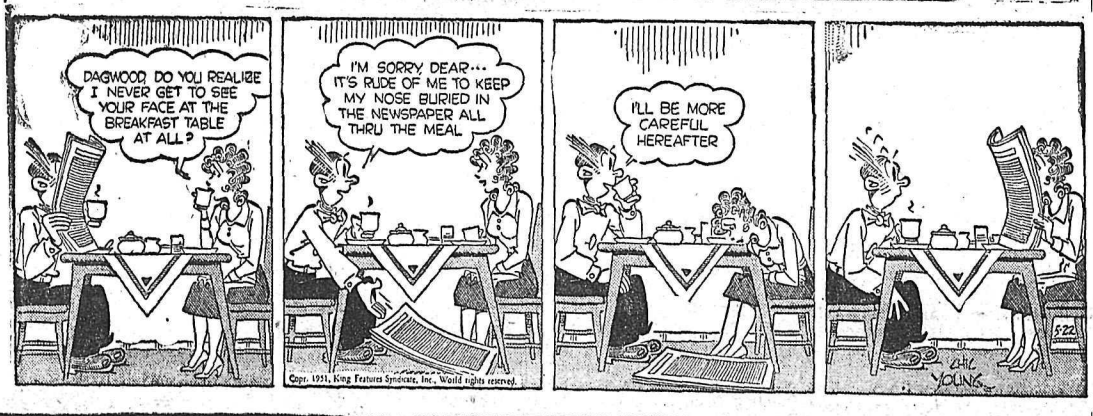

SECRET AGENT

DONALD DUCK

BUZZ SAWYER

JIGGS

TODAY'S News Pictures

Life Goes on as Usual in Threatened Town

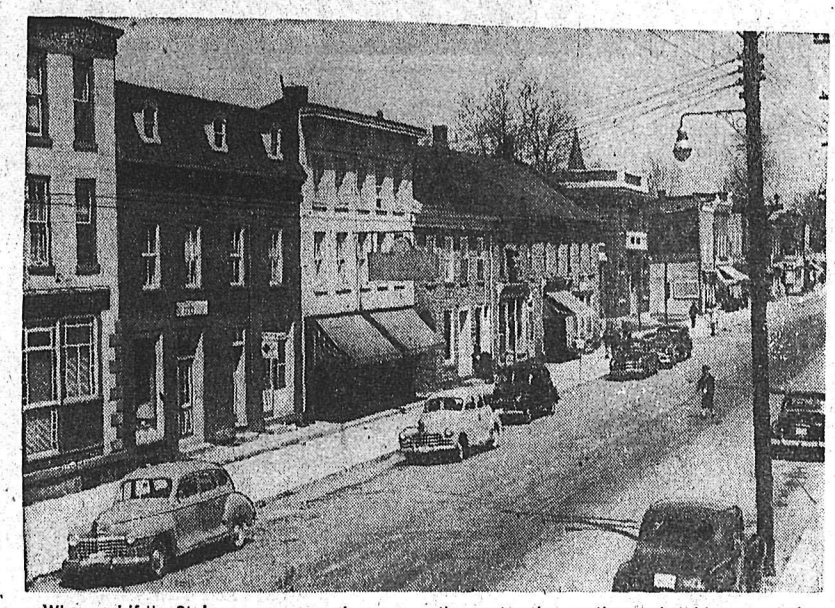

When and if the St. Lawrence seaway becomes a reality, this main street of the town of Iroquois will be under water. But the residents of the town have come to ignore the talk of the imminence of the construction, continue to build homes as before. But they have complete plans to move the present buildings to a model townsite and look forward to the time when they start moving.
—Central Press Canadian.

Birds of a Feather

Members of three Commonwealth Navies pose on board the Canadian cruiser H.M.C.S. Ontario during a get-together following exercises in which the Ontario participated with ships of the Royal Australian and Pakistan Navies off the coast of Australia. Standing at the back are: signalman M. Amil of Montgomery, Pakistan, left, and Able Seaman Peter Lambert of Adelaide, S. Australia, and at front is Ord. Seaman Gabriel Caron of Montreal.—Central Press Canadian.

Well Worth the Effort!

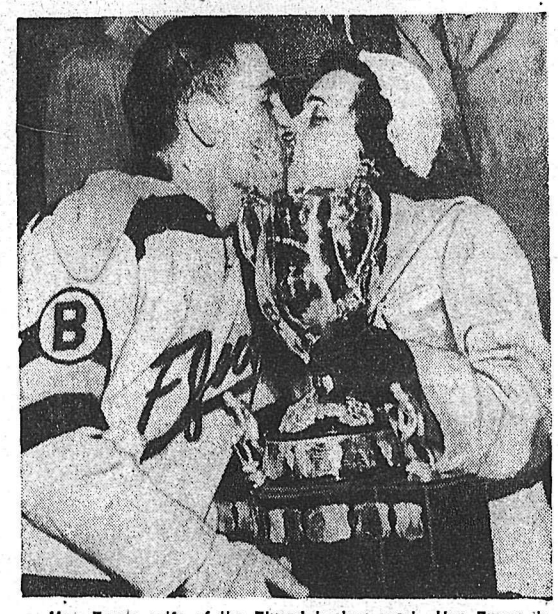

Mrs. Emms, wife of the Flyers' hockey coach, Hap Emms, is shown planting a kiss on Real Chevrefils, captain of the Barrie Flyers, after the Ontario team had disposed of Winnipeg Monarchs for the Canadian junior hockey title and the Memorial Cup, which Chevrefils is seen clutching. Formed just six years ago, the club has won three O.H.A. titles, reached the Memorial Cup finals once before, and lost to the eventual winners in the Eastern final on another occasion. Only once—in that inaugural year—did they miss the playoffs, and then by a single point.—Central Press Canadian.

Aloof Dignity

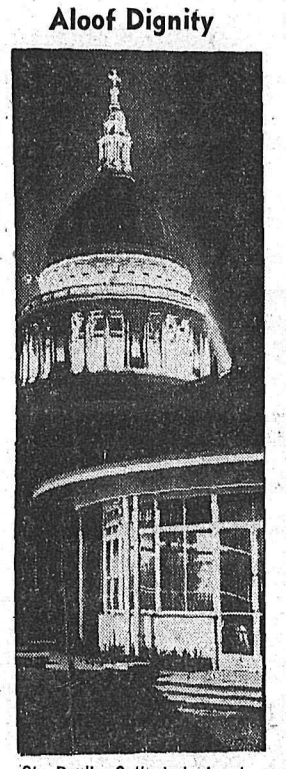

St. Paul's Cathedral, London, maintains its aloof dignity as it towers above a booth set near its base as part of the Festival of Britain. Searchlights shine on the dome as crowds throng the festival grounds.—Central Press Canadian.

Box Cars Like Scrambled Eggs

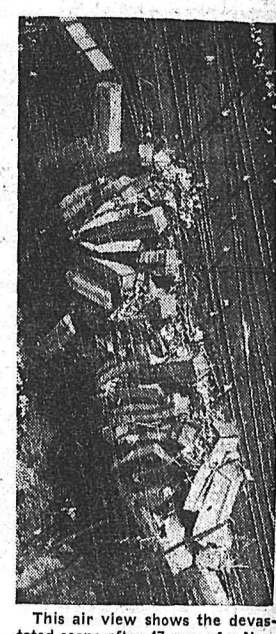

This air view shows the devastated scene after 47 cars of a New York bound Pennsylvania freight train jumped the tracks South of New Brunswick, N. J. No one was hurt in the derailment, but the four tracks were strewn with derailed cars and more than 2000 feet of rail were reportedly torn up. The wreck is thought to have been caused by a faulty switch.
—Central Press Canadian.

LONDON (CP)—An appeal has been made to British school children to collect sports gear, knitting wools and handicraft material for physically-handicapped children in the overseas colonies.

LONDON (CP) — For the first time in history stores in Regent Street are staying open on Thursday evenings until 7 p.m. The idea is to give Festival of Britain visitors a chance to do evening shopping.

HALIFAX (CP) — Nova Scotia's woodland guides will display the skills that have made them famous in the annual guides' meet at Molega Lake from Aug. 16 to 22. Canoe paddling, log sawing, fly casting, logging and shooting contests are on the program.

ON THE AIR

CKLN PROGRAMS . . . 1240 ON THE DIAL

TUESDAY, MAY 22, 1951

7:00—News
7:05—Top of the Morning
7:30—News
7:35—Top of the Morning
8:00—News
8:10—Sports News
8:15—Breakfast Club
8:45—For you, Madame.
8:55—Meal of the Day
9:00—News
9:01—Betty and Bob
9:15—Western Tunes
9:45—Your Musical Appointment
9:59—Time Signal
10:00—News
10:01—Ladies Choice
10:15—Tel Oliver Show
11:00—News
11:05—Song Parade
11:30—Aunt Mary
11:45—Notice Board
12:00—News
12:01—Notice Board
12:15—News
12:25—Sport News
12:30—Farm Broadcast
12:55—From Parliament Hill
1:00—News
1:01—Tuesday Serenade
1:59—News
2:00—B.C. School Broadcast
2:30—Intermission
2:45—Women's Program
3:00—News
3:01—Easy Listening
3:14—Train Time
3:15—Western Five
3:30—Musical Roundup
3:45—Pacific News
3:59—News
4:00—Sunshine Society
4:30—Tall Tales
4:45—Sacred Heart
5:00—News
5:01—Superman
5:15—News
5:25—Sports News
5:30—Intimate Review
5:45—Easy Aces
6:00—Doctor's Orders
6:15—Dinner Date
6:30—Cavalcade of Melody
7:00—News
7:15—News Roundup
7:30—Leicester Square
8:00—Club Date
8:15—The Nations Business
8:30—Frankie Lane Show
8:45—Barry Wood Show
9:00—Songs by Shore
9:15—On Location in Canada
9:30—Ray Norris Quintet
10:00—News
10:15—Miscellany
10:30—CKLN Sports Report
10:45—Musicale
11:00—U.N. Today
11:15—Nocturne
11:45—Nightcap
11:55—News Nite-Cap

CBC PROGRAMS

PACIFIC DAYLIGHT TIME

WEDNESDAY, MAY 23, 1951

8:00—News
8:10—Here's Bill Good
8:15—Breakfast Club
8:45—Anything Goes
9:00—BBC News
9:15—Aunt Lucy
9:30—Laura Limited
9:45—Your Music Appointment
10:00—Morning Visit
10:15—The Happy Gang
10:45—Musical Kitchen
11:00—Kindergarten of the Air
11:15—A Man and His Music
12:15—News
12:25—Showcase
12:30—B.C. Farm Broadcast
12:55—Five To One
1:00—The Concert Hour
2:00—B.C. School Broadcast
2:30—Program Resume
2:45—Summer Picnic
2:56—Women's Commentary
3:00—Brave Voyage
3:15—Don Messer
3:30—Let's Look Around
3:45—Announcer's Choice
4:00—Jimmy Shields
4:15—Music by Goodman
4:30—Maggie Muggins
4:45—Arthur Godfrey Show
5:00—International Commentary
5:10—Alberta Pipeline
5:30—The Question Box
5:45—Something in Harmony
5:55—News
6:00—Neighborly News
6:15—Introduction to Wednesday Night
6:30—The Nature of the Universe
7:00—News
7:15—News Roundup
7:30—Recital
8:00—Rumpelstiltskin
9:00—The Little Sweep
10:00—News
10:15—Chapter and Verse
10:30—Canadian Concert
11:00—U N Today
11:15—Collectors' Items
11:55—News

DAILY CROSSWORD

ACROSS

1. Winded
6. Pincerlike organ
11. To lay a second time
12. Moved, as by force
13. Snakelike fish
14. High-seas robber
15. Expletive
16. Covers with ink
17. Ostrich-like bird
19. Digit
22. Decapitate
25. A bounding surface
26. Misfortunes
27. Open sore
28. Weeps
29. First-class (slang)
30. Elevation for a ball (golf)
31. Broth
32. Chamber
34. Dexterous
38. One of many bracelets
40. Region
41. Beetle
42. Variety of willow
43. Coin (Germ.)
44. Molts

DOWN

1. Raised
2. Look slyly
3. Wide-mouthed jar
4. Spendthrifts
5. New York (abbr.)
6. Oriental country
7. Listen
8. Rubber bands
9. Permit
10. Any fruit drink
14. Spotted
18. Owns
20. Poems
21. Weird (var.)
22. Finest
23. Bacchanal cry
24. Wintry
25. With impetuous force
27. Eskimo knife
29. Approach
31. Of the sun
33. Monster
35. One of the Great Lakes
36. Nourish
37. Sailors
38. Nocturnal flying mammal
39. Wine receptacle
42. Bone (anat.)

SCOPE		SMASH								
LAIRS		PASTE								
OSSA		RACKED								
PEEN		OIL		AG						
		CHINE		RE						
REPEAL				AAR						
INERT		GUSTO								
DAN		CASHEW								
IM		DRAPE								
GO		RUG		LARS						
URSINE				EMIT						
LEAVE		USAGE								
EDGES		PSHAW								

5-22

Yesterday's Answer

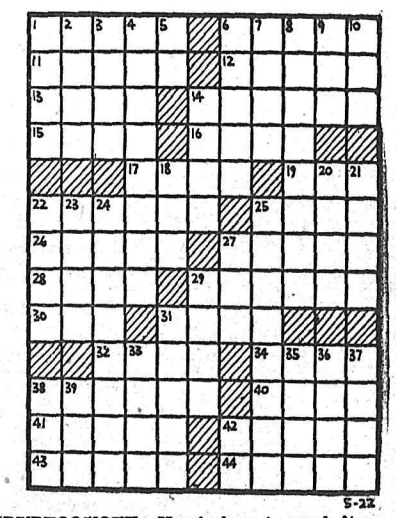

5-22

DAILY CRYPTOQUOTE—Here's how to work it:

A X Y D L B A A X R
is L O N G F E L L O W

One letter simply stands for another. In this example A is used for the three L's, X for the two O's, etc. Single letters, apostrophies, the length and formation of the words are all hints. Each day the code letters are different.

A Cryptogram Quotation

IBJ XNJ, IBJ GNQQPU'L LBMIA, XNL OUNJA QOU XBJPA NJBMIA—WSPQBL

Yesterday's Cryptoquote: YET LEAVE ME NOT; YET, IF THOU WILT, BE FREE; LOVE ME NO MORE, BUT LOVE MY LOVE OF THEE—SWINBURNE.

Distributed by King Features Syndicate

CLASSIFIED ADS — PERSON-TO-PERSON WANT ADS FOR QUICK RESULTS!

Phone 144 — Deadline for Classified Ads—5 p.m. — **Phone 144**

BIRTHS

ARTIN—Born to Mr. and Mrs. M. Martin 577 We Tenth Ave. couver, at Vancouver General pital, May 16th, a daughter. s. Martin was the former Claire nieson of Rossland.)

AXWELL — To Mr. and Mrs. ben Maxwell, 206 Pine Street, Kootenay Lake General Hospital, y 21, a son.

RAWSHAY—To Mr. and Mrs. hard Crawshay of Queen's Bay, Kootenay Lake General Hospital, y 21, a son.

HELP WANTED

ANTED IMMEDIATELY—Manger for Co-Op. store; meat and rocery stock. Apply, stating experience, references and salary expected, to Secretary, Rossland Consumer's Co-Op. Society, Rossland, B.C.

ANTED — EXPERIENCED AND capable electrician - mine mechanic. Must have knowledge of diesels and diesel electric operations. Apply Cork Province Mine, Kaslo, B.C.

STRAWBERRY PICKERS wanted. Good accommodation and free transportation supplied one way. Apply Wm. J. Verigin, R.R. No. 2, Mission City, B.C.

OOM FOR A FEW CONtract miners at Reeves MacDonald.

ANTED — 3 MINERS TO CONtract timbering shaft. Apply Western Exploration Co., Silverton, B.C.

ANTED — MINERS AND MUCKers. Apply Room 15, K.W.C. Blk., 490 Baker St., Nelson, B.C.

ANTED—HONEST YOUNG MAN wanting to learn grocery trade. Apply 636 Baker Street.

AN WANTED. JENSEN'S DAIRY —Rossland, B.C.

SITUATIONS WANTED

XPERIENCED COOK WANTS job in mining camp. Johanna Helps. Phone 1249-Y.

PUBLIC NOTICE

CALL FOR TENDERS

CENTRAL MORTGAGE AND HOUSING CORPORATION

Sealed tenders, plainly marked to content and addressed to the ndersigned, will be received up 12 noon, Monday, June 4, 1951, r the exterior painting of houses Kimberley, B.C. Three groups houses are to be painted, group consisting of 16 houses, group 2 nsisting of 21 houses, and group consisting of 23 houses, making a tal of 60 houses in all. Contractors ay bid on any or all groups.

Specifications, forms of tender d house schedules may be obined at the address shown below. ch tender must be accompanied a Security Deposit of 5% of the nount of the tender. A certified eck or negotiable Dominion of anada Bonds will be accepted as Security Deposit. The lowest or y tender not necessarily accepted.

J. Paul Reecke,
Branch Manager,
Central Mortgage and Housing Corporation.
73 Eldorado Street,
rail, B.C.

BUSINESS AND PROFESSIONAL DIRECTORY

ASSAYERS AND MINE REPRESENTATIVES

. W. WIDDOWSON & CO. Assayers. 301 Josephine St., Nelson.

I. S. ELMES, ROSSLAND, B.C., Assayer, Chemist, Mine Rep.

AUTO WRECKERS

DAVIES TRANSFER AND AUTO Wrecking. Phone Rossland, 171.

ENGINEERS AND SURVEYORS

BOYD C. AFFLECK, 218 GORE ST., Nelson, B.C., Surveyor, Engineer.

INSURANCE AND REAL ESTATE

McHARDY AGENCIES LTD., Insurance, Real Estate—Phone 135.

LIVESTOCK DEALERS

VE BUY OR SELL LIVESTOCK—Contact H. Harrop; Phone, 117.

MACHINISTS

BENNETTS LIMITED
Machine Shop, acetylene and electric welding, motor rewinding.
Phone 593 — 324 Vernon St.

Nelson Daily News

Classified Advertising Rates:

15c per line first insertion and non-consecutive insertions.
11c line per consecutive insertion after first insertion.
48c line for 6 consecutive insertions.
$1.56 line per month (26 consecutive insertions). Box numbers 11c extra. Covers any number of insertions.
PUBLIC (LEGAL) NOTICES, TENDERS, Etc.—20c per line, first insertion. 16c per line each subsequent insertion.
ALL ABOVE RATES LESS 10% FOR PROMPT PAYMENT

Subscription Rates:

Single copy	$ .05
By carrier, per week, in advance	.25
By carrier, per year	13.00
Mail in Canada, outside Nelson:	
One month	1.00
Three months	2.50
Six months	4.50
One year	8.00
United States, United Kingdom:	
One month	1.00
Three months	3.00
Six months	6.00
One year	12.00

Where extra postage is required, above rates plus postage.

FOR SALE, MISCELLANEOUS

4-BURNER GAS RANGE WITH excellent baking oven; gas hot water heater, combination wood and coal garbage burner; all McClary make. Cheap for cash. Phone 442-Y, or call at 706 Mill St.

FOR SALE — G.E. VACUUM cleaner, 2 occasional chairs, trilite lamp, and maple chifforobe. Phone 394-L.

FOR SALE — GAS WASHING machine, good condition. Cheap for cash. Geo. Nevokshonoff, Thrums.

FOR SALE—ELECTRIC OR GAS spray painting outfit; complete with 2-gal. pot and paint gun. Phone 967-X2.

R.C.A. AUTOMATIC RECORD player, like new. Sacrifice, $55. Phone 1476-L after 5:00 p.m.

FOR SALE—G.M. CUSTOM-BUILT auto radio. Will fit 1950-51 Pontiacs. Phone 153-R.

PIPE — FITTINGS — TUBES SPECial low prices. Active Trading Co. 935 E. Cordova St., Vancouver.

FOR SALE — 4-ELEMENT GENeral Electric range, in good condition. Ph. 428. S. A. Maddocks.

GRIZZLY HIDE, MOUNTED BY G. L. Pop. See at Gene Hird's, Slocan City, B.C.

BARGAIN — WATERLESS COOKware set; must sell. Box 65, Daily News.

FOR SALE—McCLARY "CHARM" range. Very good condition. $115 cash. Phone 1229-R1.

30 OR 40 LOADS OF EARTH FOR filling may be had for the hauling. Apply 1515 Ward. Ph. 325.

SUNSHINE RANGETTE IN GOOD condition. Phone 488-R.

GOOD WOOD AND COAL COOK stove for sale. Phone 804-R3.

USED ELECTRIC WASHING MAchine. Good condition. Phone 1157.

MICRONIC HEARING AIDS.—Write P.O. Box 39, Nelson, B.C.

WESTINGHOUSE ELECTRIC range, $90. Phone 1558-L.

HOUSEHOLD FURNISHINGS FOR sale. Phone 629-R.

FOR SALE — AXMINSTER RUG, 9x10½. Like new. Phone 564-X.

USED LUMBER FOR SALE. — About 8000 ft. App. 114 Anderson.

MACHINERY

SIMONDS Inserted Tooth CIRCULAR SAWS

Inserted Tooth Circular Saws are ideal for use in any mill where the amount of production or conditions of operating do not justify a filing room. They are particularly suitable for use in small portable saw mills.

Some of the advantages of SIMONS CIRCULAR SAW are:

★ Repairs are inexpensive
★ Easy to keep up
★ Very economical on power
★ Guaranteed long life
★ Stands heavy feed

ALSO SIMONDS WIDE BAND SAWS, GANG SAWS, DRAG SAWS.

SUPPLIED AND SERVICED BY

Nelson Machinery Company, Ltd.

214 Hall St. — Phone 18

Mining, Milling and Sawmill Machinery, Building and Contractors' Supplies.

"If it's machinery you want, consult us."

CONTRACTORS — SAWMILL LOGGING & MINING EQUIPMENT
SEND YOUR ENQUIRIES TO NATIONAL MACHINERY CO., LTD.
Granville Island — M.A. 1251
Vancouver, B.C.

D7 TRACKS AND REBUILT rollers, D6 tracks, angledozer for RD7, 4" portable pump with engine. Bayes Equipment Co., Cranbrook, B.C.

FOR HIRE OR CONTRACT—D-4 cat, equipped for excavating, roadbuilding, etc. C. Ross, phone 1506 Nelson.

FOR SALE — ONE FOUR-SIDED planer in good condition. Can be seen at Hunter Siding or write M. Du Mont, P.O., Rosebery, B.C.

WANTED—SMALL LIGHT PLANT —portable, for rent. A. E. Fox, Kaslo, B.C.

SUMMER RESORTS

CRESCENT BEACH AUTO COURT now open, under new management. Fully furnished; toilets, showers. Boats and store. Halfway between Nelson and Kootenay Lake ferry. Write or phone, R.R. No. 1, Nelson, B.C.

READ THE CLASSIFIED DAILY

AUTOMOTIVE MOTORCYCLES, BICYCLES

USED CAR SPECIALS

1951 Hillman Sedan
1950 Austin
1950 Hillman
1950 Austin Light Delivery
1949 Austin Sedan
1949 Dodge Sedan
1949 Ford Light Delivery
1947 Pontiac Sedan
1947 Plymouth Sedan
1941 Mercury Coupe
1940 Ford Sedan
1939 Ford Coupe
1939 Chrysler Sedan
1939 Plymouth Sedan
1938 Plymouth Sedan
1935 Ford Sedan
1934 Dodge Sedan
1930 Dodge Sedan

TERMS and TRADES

Empire Motors
803 Baker St. — Phone 1135

FOR SALE—1937 PLYMOUTH DeLuxe. Paint and upholstery good. One owner. This car has always been kept in top condition, and must be seen to be appreciated, for the price. V. T. Craig, Phone 44-M, Kaslo, B.C.

2-WHEELED CAR TRAILER. 6.16 new tirse; steel frame, $120.00. With heavy 2-inch planking box, 2'x5'x8', $140.00. Phone 629-L.

FOR SALE — 2 GASOLINE POWered bicycles. Good bargains. Need cash. 912 Vernon St., or phone 844-R evenings.

FOR SALE — 1 TRUCK AND 2 freight vans. J. R. Miller Transport, 321 Baker Street.

FOR SALE — 1947 INTERNAtional KB3 one-ton express truck. C. W. Johnson, Thrums.

FOR SALE — 1935 CHEV. SEDAN. Fair condition. Cheap. Tim Markin, South Slocan.

ANGLIA 4000 MILES. TRADE FOR older, larger car. Phone 1456-R.

LIVESTOCK, POULTRY AND FARM SUPPLIES, ETC.

HIGH QUALITY CHICKS

Leghorns, New Hampshires, Leghorn-Hampshire Crosses. All our chicks are R.O.P. Sired. 26 years experience with chicks and poultry. Send for our catalogue and particulars. Apply our agent, Nelson Farmers' Supply Ltd., or write direct to New Siberia Farms, N. Balakshin, R.R. 2, Chilliwack, B.C.

FINEST QUALITY R.O.P. - SIRED Rhode Island Red and New Hampshire Chicks. Mixed sex $5 for 25, $10 for 50, $20 for 100, $95 for 500. Pullets at 36c. Cockerels 10c. — TRIANGLE HATCHERY, ARMSTRONG, B.C.

FOUR HEAD SADDLE STOCK, 3 geldings, 1 mare; strawberry roans and bays, suitable for stampede, colts halter-broken. Gene Hird, Slocan City, B.C.

HATCHING EGGS 8 BREEDS bantams 6 breeds standard, pairs bantams in Sebrights, Hamburgs, Cochin and Japanese. Tony Banks, R.R. 1, Nelson, B.C.

WANTED — HIGHEST PRICES paid for cattle of any kind or age by Dick Kleef. Phone, wire or write to Dick Kleef, R.R. 1, Nelson. Phone 401-L-4.

FOR SALE—7-YEAR-OLD GELDing, about 1600, suitable for saddle. J. Basista, Kaslo, B.C.

FOWL FOR SALE — PHONE 602-Y.

RABBITS FOR SALE — 50c AND up. Phone 1242-Y evenings.

PERSONAL

WAWANESA MUTUAL FIRE Insurance Co., D. L. Kerr, Agent.

CRESS CORN SALVE—FOR SURE relief Your Druggist sells Cress.

ALMER HOTEL, OPPOSITE C.P.R. Depot. Clean rooms and moderate rates. $1.50 to $2.00 single, $2.50 to $3.00 doubles. Vancouver, B.C.

ATTENTION SCHOOL BOARD Secretaries. We have a large stock of newsprint, mimeo and bond paper and can fill any order immediately. Daily News Printing Dept., Nelson, British Columbia.

SENSATIONAL DISCOVERY—Grows hair quickly, even in severe cases of baldness. Harmless, non-greasy. Results guaranteed or money refunded. Thalia Herbal Products, 4371 West 10th Ave., Vancouver, B.C.

MEN! PERSONAL DRUG SUNdries: 25 deluxe samples, $1.00. Mailed in plain, sealed wrapper. Finest quality, tested, guaranteed. Bargain Catalog free. Western Distributors, Box 1023N, Vancouver, B.C.

LADIES! DUPREE PILLS, Improved Formula Dupree Pills to alleviate pain, nervousness, and distress associated with monthly periods. $3.00 per box. Also Cotes Triple-Strength Pills, $5.00 per box. Western Distributors, Box 1023 AN, Vancouver, B.C.

ROOM AND BOARD

ROOM AND BOARD IN MODERN home. Young business man preferred. $60 per month. Write Box 470, Daily News.

FOR ROOM AND BOARD, PHONE 403-Y.

PROPERTY, HOUSES, FARMS ETC., FOR SALE

NORTH SHORE
PRICED FOR QUICK SALE
2 MINUTES WALK FROM NELSON FERRY

Two bedroom bungalow on good property. Basement, fully insulated. Fully modern kitchen, Pembroke bath. This house is only four years old. Price includes new kitchen range. Power for electric range available. See this one. Buy it for $4500

Liberal Terms Can Be Arranged

R. D. P. GILDAY
THE GILDAY AGENCIES
542 Baker St. — Phone 1460
Phone 816-R2 for Appointment

FOR SALE

Semi-bungalow. — Living room, dining room, bedroom and bathroom downstairs, 2 bedrooms upstairs. Full basement, automatic stoker, hot water system. Garage and chicken house on 7 lots, all in garden and fruit trees.

5-room bungalow on 1 acre land. Attractive buy at $4500

Five-room bungalow in perfect condition. Thoroughly insulated. Hot-air furnace, and garage. Five blocks from Baker Street.

P. POULIN
582 Ward St. — Nelson, B.C.

5-ROOM BUNGALOW FOR SALE on South Slocan Highway. 3 bedrooms, bathroom, basement, garage, chicken house. About ¾ acres in fruit trees and garden. $3000. Apply D. J. Davis, South Slocan, B.C.

4-ROOM HOUSE FOR SALE, ON five lots; garden and fruit trees; half block from bus line. New warm-air furnace. Very low taxes. Price $4800..00 $3500.00 cash, balance terms. Write Box 68, Daily News.

NICE FAMILY HOME, 2½ LOTS—Large living room, fireplace; dining room, bright kitchen, one bedroom downstairs; 3 bedrooms and bathroom upstairs; cement foundation and furnace. 707 Latimer Street. Phone 790-L.

FARM FOR SALE—SIX ACRES of land; eight-roomed house on cement foundation; full-size basement; outbuildings, assorted fruit trees, vegetables planted. On Blewett Road. Apply Box 347, Daily News.

3 ACRES GOOD LAND ON HIGHway to Crescent Valley; partly cleared. Log cabin, 27x27, new. Light connected to building. Above water level. $1950. W. Evans, South Slocan, B.C.

3 ROOM HOUSE FOR SALE, ON Granite Road. Light and water. $2500, or what offers? Phone Vallican Garage, or write R. E. Rolland, Vallican, B.C.

4-RM. HOUSE, EQUIPPED WITH running water and light. 1 mile out of Castlegar. Also pasture space. Apply Mildred Perepolkin, Castlegar, B.C.

VANCOUVER — 12-ROOM REVenue home for sale, or trade for Nelson property. Apply Box 382, Daily News.

WILLOW POINT—TWO DWELLings on two acres. Garage, outbuildings; fruit trees, garden. — Phone 649-L.

6 ROOM HOUSE, 3 LOTS, ON Vancouver St. Newly painted outside. $4500. Apply Box 421, Daily News.

WILL BUY OR RENT SMALL house in Fairview. F. A. Baker, 624 Third Street, phone 1050-L.

8-ROOM ROOMING HOUSE FOR sale cheap. See 917 Vernon St., Nelson, B.C.

FOR SALE—HOUSE AND 4 LOTS. Garden and fruit trees. 318 Delbruck Street.

FOR SALE—45-FT. VIEW LOT IN Fairview. Phone 1361.

BOATS and ENGINES

FLAMBEAU OUTBOARD MOTors. For demonstration. Call at Walton Boat Works, foot of Poplar St., Nelson. B.C. 5 H.P. 32 lbs., $213.21; 2½ H.P., 26 lbs., $163.77. Prices include all taxes.

MODEL 40 CHAMPION OUTboard motor; 4.5 h.p. First class condition. Apply Taylor's Dry Goods, 436 Baker St., Nelson.

FOR SALE — 3.5 H.P. SCOTT outboard, rewind starter. $95. A. W. Jorgenson, R.R. 1, Nelson.

MARTIN OUTBOARDS — ALL models available. Ferry Boat Rental.

16 FT. ROWBOAT, SUITABLE FOR both inboard and outboard motor. Phone 909-X.

FOR SALE—BOAT AND BOAThouse. Phone 160.

FARM, GARDEN AND NURSERY

FOR SALE — GOOD QUALITY and size Netted Gem potatoes; $1.40 per 100. Smaller size, suitable for seed, $1.00 per 100. Stock feed potatoes, $10.00 per ton, at Crescent Valley. Apply Jack Kosiancic.

HAVE YOUR GARDEN ROTARY plowed. Phone 451-Y.

RENTALS

GREYHOUND DRIVER, WITH 2 children urgently requires 3 or 4 room unfurnished suite by June 1st. Box 52 Daily News.

SMALL, MODERN HOME IN Ymir. Rent, sell or exchange for Nelson home, any size; July 1st. Box 413, Daily News.

WANTED, SOON—4-RM. WARM house by 2 quiet adults. Close in. Phone 804-R3.

FOR RENT — 1 ACRE STRAWberries and 1 acre raspberries. Apply Mike Androshak, Canyon, B.C.

URGENTLY REQUIRED, 4 OR 5 room house by quiet, permanent tenants. Box 54, Daily News.

DOUBLE CABIN FOR RENT. ALL conveniences. Lakeside Bungalow Court. Phone 864.

LEWIS TEJES, EUROPEAN style sausage maker requires workshop. Box 391, Daily News.

LIGHT HOUSEKEEPING ROOM for rent. Phone 517-Y.

BUSINESS OPPORTUNITIES

FOR SALE — CAFE EQUIPMENT in Fruitvale Hotel. Lease on building. Priced right for quick sale; good reason for selling. No triflers. For full particulars write or phone Mrs. A. C. Berg, c/o Ann's Cafe, Fruitvale, B.C.

SNAP—BARBER SHOP (1 CHAIR) fully equipped, in the fastest-growing community in the Kootenays. 15 miles from Trail Smelter. Apply Box 443, Daily News.

WANTED, MISCELLANEOUS

SHIP US YOUR SCRAP METALS or iron. Any quantity. Top prices paid. Active Trading Company, 916 Powell St., Vancouver, B.C.

CEDAR POLES, ALL CLASSES and lengths. Larch poles. Glacier Lumber Co., Box 450, Nelson, B.C.

SHIP YOUR HIDES TO J P Morgan, Nelson, B.C.

SEWING MACHINES

NEW SINGER SEWING MACHINES $89.50 UP

Electric Portables FOR RENT, $6 month, delivered and picked up. SINGER can repair your present sewing machine at reasonable cost. For free estimate phone 41.

SINGER SEWING MACHINE CO.

SCHOOL AND INSTRUCTION

NELSON BUSINESS COLLEGE—Day and Night Classes.

LOST AND FOUND

LOST—'49 MONARCH HUB CAP. Phone 1483-X. Reward.

CLASSIFIED DISPLAY

BUDGET BLITZED?
GET A
Friendly Loan
Up to $1.000 LOANS LIFE INSURED AT NO EXTRA COST
NIAGARA FINANCE COMPANY LTD.
SUBSIDIARY OF INDUSTRIAL ACCEPTANCE CORPORATION LTD.
SUITE 1
Phone 1095 — 560 Baker St.

PHONE 144 FOR CLASSIFIED

TORONTO STOCKS

MINES (Closing Prices)

Acadia Uranium	.33½
Akaitcho	.92
Aumaque	.25
Bagamac	.16
Base Metals	.57½
Bevcourt	.42
Bobjo	.12½
Bonetal	.55
Brewis R.L.	.15
Broulan	1.15
Buffadison	.09
Buffalo Ank.	1.35
Buff. Can.	.20
Calliman	.29
Campbell R.L.	2.85
Central Patricia	.53
Central Porc.	.16
Cochenour	1.65
Cons. Beatty	.46
Cons Mining & Smelting	139.50
Conwest	2.75
Discovery	.33
Dome	16.75
Donalda	.52
East Malartic	1.05
East Sullivan	7.55
Eldona	.20
Estella	1.97
Falconbridge	10.25
Frobisher	3.50
Giant Yel.	6.50
Gillies Lake	.07½
God's Lake	.32½
Golden Manitou	8.05
Halcrow	.13
Hardrock	.14
Heath	.14½
Heva	.10½
Hollinger	12.00
Hudson Bay	55.50
Int. Nickel	36.65
Joliet Que.	.51
Kayrand	.16
Kerr Addison	16.15
Labrador	7.40
Lake Dufault	.83
Lakeshore	9.60
Lake Wasa	.26
Leitch	1.04
Lexindin	.13
Louvicourt	.18
Lynx	.13¼
MacDonald	.98
MacLeod Cock	2.50
Madsen R.L.	2.05
Magnet	.17½
Malartic G.F.	1.95
McIntyre	60
Mining Corp.	16.15
Moneta	32
New Calumet	2.95
New Goldvue	.34
New Lund	1.56
Nocanda	71.00
Normetals	5.00
Norzone	.10¼
O'Brien	1.20
O'Leary	.17
Paymaster	.53
Pickle Crow	1.65
Pioneer	2.05
Porc Reef	1.15
Preston E.D.	1.40
Quebec Lab	.17½
Quebec Man	3.95
Queenston	.40
Quemont	.22
San Antonio	2.35
Shawkey	.26
Sherritt Gordon	3.25
Sigma	5.85
Silvermiller	1.70
Silanco	.33
Siscoe	.98
Sladon Mal.	.63
Stadacona	.35
Starratt Olsen	.57
Steep Rock	7.45
Sylvanite	1.24
Teck Hughes	2.10
Thompson-Lund	.08
Toburn	.30
Torbrit	1.90
Towagamac	.55
Union Mining	11.25
United Keno	11.50
Upper Canada	1.50
Ventures	10.65
Waite Amulet	11.15

OILS

Anglo Can.	6.00
A P Consolidated	.40
Atlantic Oil	2.95
B.A. Oils	32.00
Calgary and Edmonton	11.75
Calmont	1.17
Central Leduc	2.05
Chemical Research	1.30
Commonwealth Pete	2.20
Dalhousie	.48
Davies Pete	.22
Decalta	.22
Del Rio	1.14
Easterest	.13
Federated Pete	8.35
Home	13.75
Imperial Oil	35.00
Inter Pete	18.00
McDougall Segur	.30
Mid Cont	.11
Nat Pete	1.85
New Pacalta	.08
Pacific Pete	9.10
Royalite	13.15
Tower Pete	.28
United Oils	.73

INDUSTRIALS

Abitibi	19⅛
Algoma Steel	32
Aluminum	93¾
Ar gus	12
Atlas St	17½
Bathurst Power	48
Beattie Bros	10
Bell Telephone	39⅜
Brazilian	23⅛
B C Electric pfd	79½
B C Forest	8⅛
B C Packers A	14¾
B C Packers B	14¾
B C Power A	29¾
B C Power B	5
Brown Co	13⅛
Brown Co pfd	112
Bruck Silk A	22½
Bruck Silk B	11
Building Prods	32
Burl Steel	21
Burns A	50
Burns B	35½
Burrard A	8
Canadian Celanese	52½
Can Cement	66
Can Malting	51
Can Packers A	43
Can Packers B	35
Canadian Bakeries	9¾
Canadian Breweries	20¼
Canadian Canners	28
Canadian Car & Fdy	13¾
Canadian Car % Fdy	16¼
Canadian Oil	23
Canadian Dredge	41
Canadian Steamship	33
Canadian Pacific	25¾
Canadian West Lmbr	8¼
Cockshutt	25¾
Cons Mining & Smelt	139½
Cons Paper	36½
Dist Seagrams	27¾
Dominion Bridge	59⅝
Dominion Foundries	49
Dom Magnesium	13½
Dom Steel & Coal	34½
Dominion Stores	13¼
Dom Tar & Chem	33½
Dom Textiles	14⅛
Eddy Paper	21½
Famous Players	17¼
Fanny Farmer	29
Fleet Air	2.00
Ford A	51¾
Gatineau	18
Gatineau 5 pc. pfd.	104½
Gen. Steel Wares	20¾
Goodyear	97
Goodyear pfd	48½
Great Lakes pfd	42
Gypsum Lime	25
Imperial Oil	35
Imp Tobacco	11⅛
Int Metal	45
Int Nickel	36⅝
Int Pete	18
Kelvinator	17
Lake of Woods	33
Laura Secord	13¾
Loblaw A	31
Loblaw B	32⅛
Maple Leaf Milling	13
Massey Harris	11¾
M & O Paper	29
Mont Loco	16½
Moore Corp	24¾
McColl Frontenac	26½
Nat Steel Car	28
Ogilvie Flour	23½
Page Hershey	52
Powell River	78
Power Corp	24½
Russ Industries	26
Shawinigan	34¾
Shea Brew	16½
Sicks Brew	20¼
Simpsons A	37¼
Simpsons pfd	96
Southam	19¾
Steel of Canada	32⅝
Steel of Can pfd	34⅝
Standard Paving	14¼
Standard Chemical	13½
Taylor Pearson	7
Union Gas of Can	20
United Corp B	42
United Fuel A	57
United Steel	9½
Western Grocers	46
Western Grocers A	34
Weston George	24
Winnipeg Elect com	39½
Win Elect pfd	101

NELSON DAILY NEWS, TUESDAY, MAY 22, 1951 — 11

Market Trends

NEW YORK, May 21 (AP) — Prices slipped fractions to around a point. There were a few dips as well to $2 but they were in the minority.

Canadian issues were in a continuous fall. Hiram Walker dropped ¾, Canadian Pacific ⅝. International Nickel and McIntyre came down ½. Distillers Seagrams ⅛. Dome Mines was unchanged.

TORONTO (CP)—Prices declined in quiet trading.

They tended a little higher at the opening after last week's selling but soon slipped downward under a lack of support. Trading continued its quiet streak of the last 13 weeks and and volume was about 1,000,000 shares.

MONTREAL (CP) — Securities eased moderately in a step-up of the irregular easiness towards the close. Trading was moderate.

Industrials, papers and steels led the market with all other groups participating in the downslide, beverages and carriers enjoying the least easiness.

LONDON (Reuters)—The Iranian situation continued to weigh heavily and prices in most sections moved to slightly lower levels.

Selling, however, was small and business mainly consisted of levelling of positions with tomorrow, Tuesday, the last day of the account.

Balance Sheets Can Be Homey

BY FORBES RHUDE
Canadian Press Business Editor

Some homey bits occasionally show through the matter-of-fact figures of company balance sheets.

For instance, "old Dobbin" himself appears in the current annual report of a Hamilton dairy company, and, comforting thought, he appears among "fixed asse's," as follows:

"Horses at estimated current value $2,400."

If you should happen to think that "Dobbin" is something less than a "fixed asset," you'll find his replacement amply provided for in an item called "reserves for depreciation."

In the same report, a second homey touch reaches right to the housewife. It appears under "current liabilities" and is called:

"Tickets and bottles outstanding—$21,723."

That shows as a liability to the company because it still has to provide milk on tickets for which you have already paid; and, further, in case you don't return the bottle.

In general, annual reports are in the process of a considerable evolution, if not quite a revolution.

Many of them are published in larger and much more attractive form than formerly; and many are becoming more understandable. Even if the balance sheet and statement of profit and loss remain much the same, more effort is made to explain what they mean.

Vancouver Stocks

Closing Prices

MINES

Bralorne	6.00
Canusa	.12
Cariboo Gold	1.25
Hedley Mascot	.50
Highland Bell	.92
Kootenay Belle	.70
Pioneer Gold	2.05
Premier Border	.32
Quatsino	.19
Silver Standard	2.39
Van Roi	.66
Wellington	.03¾
Western Uranium	1.70

OILS

Anglo Canadian	6.00
A P Consolidated	.40
Cal % Ed	11.75
Calmont	1.17
Commonwealth	2.20
Dalhousie	.48
Home	13.75
National Pete	1.85
Okalta Com	2.50
Pacific Pete	9.10
Royalite	13.10
Vanalta	.37

INDUSTRIALS

Capital Estates	19.50
Alberta Dist	3.00
Alberta Dist V T	3.00

Calgary Livestock

CALGARY, May 21 (CP)—Trading opened with a strong undertone on the Calgary livestock market today. Offerings were moderate, 360 cattle and calves.

Good to choice butcher steers were steady to 50 cents higher, butcher heifers fully steady. Good cows were steady to strong, bulls steady. Good stocker and feeder steers were strong to 50 cents or more higher.

Last week's sales were 2846 cattle, 118 calves, 1409 hogs and 26 sheep.

Hogs and sows closed steady last week, the former at $34.25 and the latter at $23.

Good to choice butcher steers 32.50-34.25; common to medium 28-32. Good to choice butcher heifers 31-33; common to medium 27-30.50. Good cows 26.50-27.50; common to medium 23-26, canners and cutters 19-22.50. Good bulls 29.75-30.50; common to medium 26-29. Good stocker and feeder steers 31-33; common to medium 28-30.50.

Winnipeg Grain

WINNIPEG, May 21 (CP)—Winnipeg grain cash prices:

Oats, No. 1 feed, 83⅝.
Barley, No. 1 feed, 1.17⅞

WHOLESALE EGG PRICES

Wholesale egg prices will be increased an additional two cents beginning today, the West Kootenay Poultry Cooperative has reported. New egg prices quoted are A large 68 cents per dozen, medium 66 cents and pullets 62 cents.

U.K. Would Allow More Canadian Goods on Market

OTTAWA, May 21 (CP)—Informed quarters disclosed today that Britain is giving favorable consideration to a plan to ease import controls and so allow more Canadian manufactured goods to reach the British market.

The informants said she also is considering a scheme to release more dollars from her exchange pool to allow the British West Indies to increase purchases from Canada.

These developments, favorable to the Canadian exporter, emerged as finance, trade and economic officials from both countries pluged into a three-day secret trade conference.

The meeting, inParliament's East block, was the fifth session of the Canada-United Kingdom continuing trade committee, a trade link born of Britain's critical exchange days in 1948.

The meetings will continue for three days. Decisions reached will form the basis of recommendations to both governments.

Though it is not mandatory that the governments accept these recommendations, informants recalled that major decisions reached at previous meetings were, in fact, accepted and adopted by the governments.

Britain's plan to ease import controls, likely will be done through expansion of the token import scheme. Under this scheme Canadian exporters were allowed to ship into Britain 20 per cent of the value of their goods bought by Britain in pre-war years. This quota was doubled to 40 per cent in January.

Informants believed that within a month, Britain will either:

1. Announce a further percentage increase, or

2. Add further goods to the unrestricted list to widen the varieties which may be shipped.

The British West Indies have been particularly anxious to get U.K. agreement on an increase in dollars to buy more goods from Canada.

Canada has repeatedly pointed out that the B.W.I. area last year purchased $30,000,000 worth of goods from Canada, while Canada bought about double that amount from the British colonies. This left a big balance in favor of the B.W.I.

It is Canada's contention that at least part of this balance should have been used to build up purchases from Canadian suppliers.

Informants said it now appears likely that Britain will agree to an increase in dollars for the B.W.I., dependent, of course, on the nature of her own dollars needs for defence purposes.

On this basis, a delegation from the B.W.I. is expected to arrive here May 25 to work out further trade-expansion details with Canadian officials.

U.K. Newsprint Head Won't Talk

MONTREAL, May 21 (CP)—Lord Layton, chairman of Britain's newsprint supply company, said here today that he "preferred not to discuss my newsprint mission in this country."

Lord Layton arrived from London early today by British Overseas Airways. Prior to his departure he told reporters at London that he would try to revive the long-term contracts he negotiated in Canada in 1946 and which the government has been reducing since.

He said his primary purpose in coming to Canada is to discuss the forthcoming Council of Europe joint congress at Strasbourg.

Major Search for Strategic Minerals

OTTAWA, May 21 (CP)—Canada is launching a major search this year for new deposits of scarce strategic minerals to aid in her defence build-up.

The government's geological survey said today that within the next few weeks a total of 88 mapping and survey parties will be sent into the North and to nine of the 10 provinces.

They will be looking particularly for such scarce minerals as tungsten, molydenum, chromite and antimony, used as alloys for the production of high-grade steel and other metals and for the development of high-speed cutting tools, radar and other defence equipment.

DOW JONES AVERAGES

30 indus.	249.98 off .65 or .26 pc.	
20 rails	78.75 off .79 or .99 pc.	
15 utils.	42.09 off .13 or .31 pc.	
65 stocks	90.72 off .46 or .50 pc.	

CANADIAN INVESTMENT FUND
THRIFT PLAN
TO MEET INFLATION
Ask your Investment Dealer or Broker for prospectus, and details of this unique savings plan.
CALVIN BULLOCK
Ltd.

EMERGENCIES DON'T WAIT —
Every three seconds an accident happens to someone, somewhere, so be prepared with
Johnson & Johnson
FIRST AID SUPPLIES
For the home and camp—Band Aids, Bandages, Adhesive, Iodine, Dettol, Cut-Kit.
For the car —J. & J. Auto Kit or Cut-Kit
For the shop or crew —B. C. First Aid Kits, all approved by the Workmen's Compensation Board. We stock every size and can refill your old kit.
MANN'S DRUG STORE

A total of 4,150,000 men over 65 and women over 60 receive retirement or old age pensions under British government schedules.

THE WARDROBE
Ladies' and Gents' Tailors
R. TARLING Prop.
Cleaning — Repairing
Alterations
PHONE 1256

CAMPBELL, SHANKLAND & IMRIE
Chartered Accountants
Auditors
560 Baker St. Phone 235

YOUR DOCTOR'S PRESCRIPTION IS SAFE IN OUR HANDS
GRADUATE PHARMACIST
PURE CHEMICALS
PRICES MODERATE
City Drug Co.
Nelson's Modern Pharmacy
Phone 34 Day — 807-R Night
BOX 460

Trade Unionists May Oppose C.C.F.

VANCOUVER, May 21 (CP) — New-found unity between CIO and AFL labor organizations in British Columbia may mean trade union candidates will run in elections in opposition to the CCF, George Home, labor executive, said here Sunday.

He told the annual convention of the C.C.F. that there is a close relationships between the CIO and AFL.

Mr. Home is Secretary of the British Columbia Federation of Labor and spoke at the convention as a fraternal delegate.

He said it was CIO. and CCL policy to work "in united actions on all levels" with the AFL, but that the two were not yet ready for complete unity."

NEW DELHI, (CP) — More than 4000 palm-leaf manuscripts, some of them nearly 1000 years old, were displayed at the National Museum here. The longest manuscript was 34 inches, written in perfectly preserved black ink on palm leaf imported from Indonesia during the medieval period.

Lister, Creston Possibilities Impress Guests

CRESTON, B.C., May 21—Of significance and importance was the Creston Board of Trade banquet for the outside guests and diagnatories in the Knights of Pythias Hall during the Diamond Jubilee celebration.

Guests present besides some 75 trade board members and their ladies were Hon. W. T. Straith, Mrs. Walter Hendricks, James Byrne, M.P., Mr. and Mrs. Frank Putnam, Mayor N. C. Stibbs and Mrs. Stibbs, of Nelson, Ald. Alex Sutherland of Nelson, represented the Associated Boards of Trade of Eastern, B.C., Reeve and Mrs. George Sinclair, Eric White, president of the Canadian Legion and Mrs. White, Fred Martello, general festival chairman and Mrs. Martello, Tak Tayota, president of the Creston Kiwanis Club and Mrs. Tayota, E. Salvador, vice-president of the Creston Lions Club and Mrs. Salvador, T. Uphill, M.L.A. and mayor of Fernie, W. Hendricks, M.L.A., Dr. W. Green, Cranbrook, Mr. and Mrs. T. Greyell, Fraser Valley, Rev. and Mrs. A. B Craig.

The function, handled by committee chairman G. Alger and his committee of Dr. W. N. Fraser and H. B. Johnson was presided over by H. Langston, president.

Mr. Gardiner recalled his recent tour of the valley. He was amazed at the agriculture possibilities and potentialities locally and stated he had seen "some of the finest alfalfa fields at Lister that he had ever seen in Canada." He was amazed at the lack of livestock in the area. He felt the apple industry was an important form of revenue and was keen about the dehydration of apples with all the latest methods of processing.

Cranbrook Group Wins Dance Cup

CRESTON, B.C., May 21—Besides the large number of games on the midway, some 3000 people witnessed a two-hour program of folk dancing at the Civic Centre Saturday evening with the Hatters of Cranbrook taking the trophy presented by the Creston Valley Teacher's Association and the Creston Indians and Edgewater square dancing team tying for second prize.

With 14 teams competing for the lovely trophy, H. Dodd, chairman kept the large crowd informed of what was transpiring. The adjudicator, Miss N. Ferguson, Victoria, was loud in her praise of the effort and the closeness of the competitions. She emphasized how close the Creston school entries were and the vitality and color of the entire performance.

The crowd was brought to its feet by the war dance of the costumed and plumaged local Indian pacing to the beat of tom-toms.

Tying for second place, and popular with the crowd, was the Edgewater group, who gave ease, dignity and precision to their performance.

The Hatters, through their color, vitality and precision won the first place with their Scandinavian folk dance.

Teams taking part were Creston High School directed by Miss Tucker; Creston Elementary School by Miss Jackson; and Creston Elementary School by Mrs. Constable.

Chairman of the midway, Gordon Thorpe reported crowds jammed the midway during the carnival periods. A new floor plan proved successful and with the added decorations, games and carnival-dressed Kiwanis operators, the crowd enjoyed themselves throughout the weekend.

An added attraction throughout the weekend was the rides for the kiddies who enjoyed every minute of it. For the adults were rides and one concession of carnival interest.

Confectionery concessions were handled by the I.O.D.E. both inside and outside the building throughout the three-day period. Officials stated the midway along with the jitney dancing was far beyond their expectations.

PHONE 144 FOR CLASSIFIED
Buy, Sell, Trade the Classified Way

Haigh Tru-Art Beauty Salon
576 Baker St.
Phone 327
Have the Job Done Right
VIC GRAVES
MASTER PLUMBER
PHONE 815
CUTLER'S JEWELLERY
WATCH REPAIRS
20 Years' Experience
PROMPT SERVICE

Among Creston Diamond Jubilee Celebrants

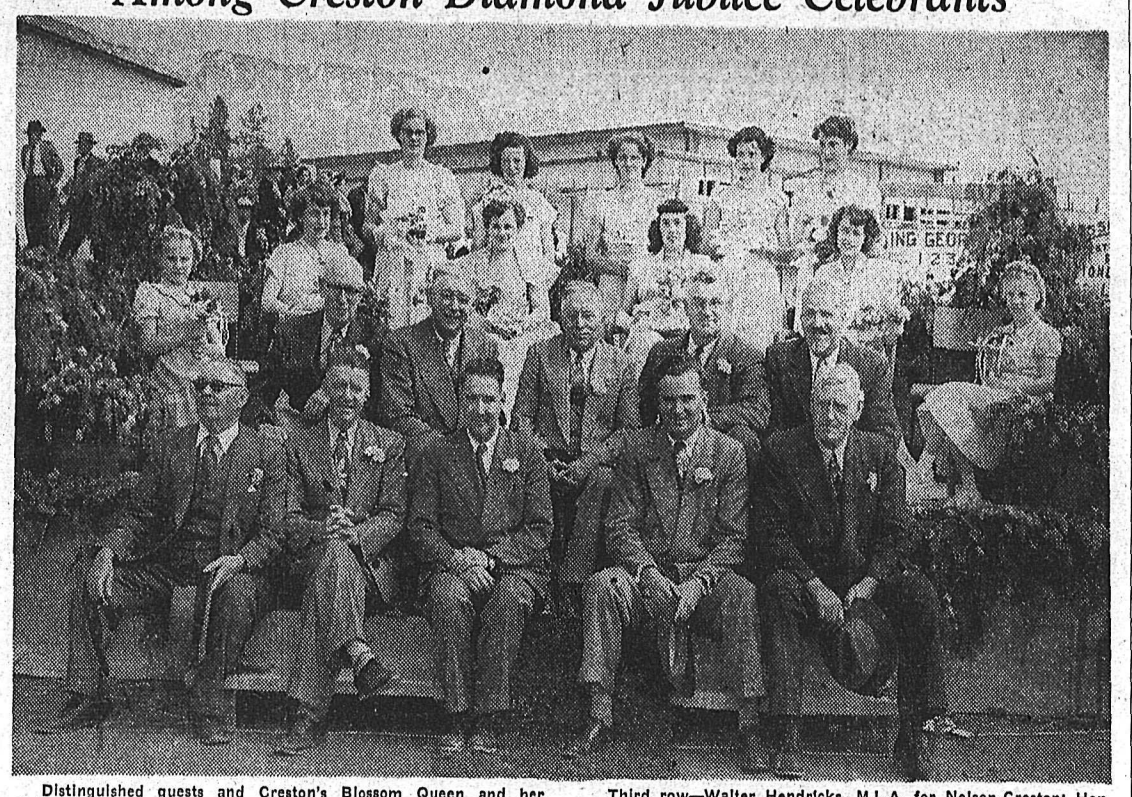

Distinguished guests and Creston's Blossom Queen and her attendants are shown here during the city's recent 60th anniversary and Blossom Festival.

Pictured in the back row, from left to right, are Mary Lou Johnson, Evelyn Nelson, Thelma Benson, Helen Alger and Tommy Young. Second row—Valerie Knight, flower girl; Patricia Embree, Princess; Blossom Queen Roberta Ballantine, Lorraine Rodgers, retiring queen; Doreen Marshall, Princess, and Wilma Hawkey, flower girl.

Third row—Walter Hendricks, M.L.A. for Nelson-Creston; Hon. Harry Bowman, Rt. Hon. James Gardiner, Federal Minister of Agriculture; Hon. W. T. Straith, B.C. Minister of Education; Fred Martello, Creston Lion's Club President.

Front row—Tom Uphill, Mayor and M.L.A. for Fernie; H. Langston, President of the Creston Board of Trade; George Sinclair, James Byrne, M.P. for Kootenay East; Frank Putnam, former minister of agriculture.—Buckna photo.

Trail Wins Top Money in Ball Card at Creston

CRESTON, B.C., May 21—Sports for adults, children, baseball teams and local individuals highlighted the Diamond Jubilee celebration.

Children up to 13 years of age were given a chance to show their track ability.

In the log sawing contest the team of J. Zackodnick and J. Jensen walked off with first money by sawing a log in 18½ seconds.

In the tug of war between the apple, lumber, businessmen and wheat teams, results were, lumber first, apple second, businessmen third and wheat team fourth. The lumber team was made up of Bob Patrick, J. Heidel, K. Kanezechek, M. Kropnak, F. Rota, T. Notar, L. Camelli, B. Cole, J. Patrick, J. Holder, L. Leadbetter, K. Jensen. Wheat team was composed of O. Endicott, A. Berg, N. Anderson, P. Putnam, D. Rogers, E. Uri, M. Bettin and H. Eastman.

The apple team had L. Truscott, D. Thurston, J. Zackoduik, A. Dodd, R. Gilmore, G. Dodd, L. MacKenzie, D. Maletta and J. Vetich. The businessmen's team was made up of C. Perry, V. Phillips, A. Speers, F. Nadon, L. Shulaika, A. Nelson, E. Salvador, W. Anderson, C. Smith and G. Vigne, Jr.

In the baseball Trail took first money by whipping Kimberley 21-4 in the finals. Fernie and Creston split third money as the game ended in a tie 5-5 in the ninth inning as Fernie had to leave.

The opening round saw Trail trim Creston 7-1 and Kimberley beating Fernie 5-3 in two good ball games. Sunday evening R. McNeal on behalf of the B.C. Hotelmen's Association presented the trophy and $150 to Trail, $75 to Kimberley with Creston and Fernie splitting $50.

600 X-Rays Taken At Creston Booth During Celebration

CRESTON, B.C., May 21—One of the educational features of Creston's 60th birthday celebration was the installation by the hospital board in the Civic Centre of the T.B. chest X-ray. It was reported approximately 600 persons had chest plates taken during the three-day period.

Thus many people had an opportunity of having plates taken for T.B. detection other than through routine channels. Coupled with this was distribution of pamphlets giving information about the new hospital.

The Red Cross blood donor clinic also had a booth in which many names were secured for the June blood donor clinic to be held here.

DONCASTER, England (CP) — A robin made her nest in the saddlebag of John Athron's bicycle, so until the eggs were hatched he walked to work.

Philco Radio
Sales and Service
Jeffery Radio Service
Phone 1302 446 Ward St.
PHONE 144 FOR CLASSIFIED

OVER 600 VISIT CRESTON MUSEUM

CRESTON, B.C., May 21— Over 600 persons visited the museum in the Curling rink which was in charge of J. S. Wilson of Sirdar. Mr. Wilson used his collection of minerology display and with colored cards presented one of the finest mineral exhibits ever witnessed in the Kootenays.

Other highlights of the museum were old R.N.W.M.P. equipment and uniforms, .45 revolvers with notched butts bearing on the history of the country, Indian relics of all ages and pottery and cooking utensils. Papers, charters, pictures and parts from old steam vessels which plied the Kootenay Lake and river evinced much interest to the many who visited this wealth of historical Kootenay objects.

Win Baby Show Prizes at Creston

CRESTON, B.C., May 21 — Of interest to many valley mothers and oldtimers was the baby show held in the Prince Charles school Saturday under the supervision of the Creston and District Women's Institute.

Most appropriately dressed for the occasion were Mr. and Mrs. Harry Johnson's son and Mr. and Mrs. Oakley's baby; from one to six months, the baby with the most hair was the daughter of Mr. and Mrs. Norris and from six to 12 months the daughter of Mr. and Mrs. Maletta; the baby with the least hair was the daughter of Mr. and Mrs. T. Lundell; and the daughter of Mr. and Mrs. Johnny Salvador had the most teeth.

With the fewest teeth in the one to six months class was the daughter of Mr. and Mrs. Algot Anderson and in the six to 12 month class the son of Mr. and Mrs. Vic Gendron. The baby of Mr. and Mrs. Guy Browell in the one to six months won the best nourished class and the son of Mr. and Mrs. R. Huscroft won in the six to 12 month class. Youngest entered in contest was won by the son of Mr. and Mrs. L. Anderson and the daughter of Mr. and Mrs. Joe Wylie.

Judges were Mrs. Dow, Mrs. Compton, Mrs. Beker, Mrs. R. McNeal, Mrs. N. Wells, Mrs. Demchuk, Mrs. Turk and Mrs. Theriault.

Chairman of the committee was Mrs. Hurl and a committee of Mrs. B. Lindsay, Mrs. Charman, Mrs. Brett and Mrs. Curtis.

MONTREAL (CP)—About $500,000 is being spent by the Province of Quebec on the new "girls' cottage school" on Mount Bruno near here, making it one of Canada's finest rehabilitation centres for girls between the ages of 12 and 18. The cottages and school are being equipped through voluntary subscriptions.

T. Skuse Wins Beard Contest

CRESTON, B.C., May 21—A capacity crowd at the Civic Centre witnessed the finale of the beard contest which was a part of the Creston Diamond Jubilee program.

Dr. Fraser, M.C. and Hilton Young beard marshal, opened the contest with judges W. Hendricks, M.L.A., W. Johnson, Cranbrook and Dr. Bothamely, Castlegar, present.

Results of the contest are as follows:

First contest, pre 1951 full beard, first prize, Thomas Skuse, Erickson, who was also grand champion. Second contest, pre 1951, part beard, no entries. Third contest, for full grown beard in 1951 by men over 50 years of age, first, C. Senesael, second Milt Beam, third W. G. Anderson.

Fourth contest, for part beards grown in 1951 by men over 50 years of age, first H. Dewar, second H. Young. Fifth contest, full beards of men under 50 years of age, first Clyde Chadwick, second Vic Gendron and third Tony Holder. Sixth contest, part beards under 50 years of age and grown in 1951, first Art Dodd, second Glenn Phillips, third G. Larson. Seventh contest, to the youngest owner of a beard Ron Chandler.

Would Control Communications Used by Bookmakers

TORONTO, May 21 (CP)—Attorney-General Dana Porter of Ontario said today the Federal Government is expected to take steps to control communications used by bookmakers.

He told the legislature's committee on crime the Federal action will probably come "very soon" through amendment of the Criminal Code. He added that such amendment will have the "full approval" of Ontario.

MAKE YOUR CLOTHES LINE OUR TELEPHONE LINE
WEST KOOTENAY STEAM LAUNDRY
PHONE 1175 — 182 BAKER ST.

WIGINTON MOTORS LTD.
PONTIAC — BUICK
G.M.C. TRUCKS
Metal and Paint Work Specialty

Your Grocer Has Our New
VIJO PANCAKE AND WAFFLE MIX
Phone 238, or Call at
Ellison Milling & Elevator Company, Ltd.
523 Front Street

British Seaman Dies From 10 Feet Fall

VANCOUVER, May 21 (CP) — Edward Ord, 23-year-old British seaman, was killed last night when he fell down a ladder on the steamship Cape York here.

He fell 10 feet to the engine room floor, landing on his head.

Officials of the Anglo-Canadian Shipping Company, agents for the ship, said that Ord's hometown was Blythe, Northumberland.

THOMPSON FUNERAL HOME
"Distinctive Funeral Service"
AMBULANCE SERVICE
515 Kootenay St. Phone 361

FLEURY'S Pharmacy
Prescriptions
Accurately Compounded
Med. Arts Blk.
PHONE 25

RADIATORS
CLEANED & REPAIRED
RECORING
Jim's Radiator Shop
301 Ward St. Phone 63

HAVE YOUR FURNITURE EXPERTLY RECOVERED
at the
Nelson Upholstery
409 Hall St. Phone 146
P.O. BOX 36 — NELSON, B.C.

For Rainy Days
Be prepared for the rainy season.
RAINCOATS IN
PLASTIC $7.95
POPLIN to
GABARDINES $49.50
RAINHATS
$2.95
Emory's
LIMITED
The Man's Store

EASTBOURNE, England (CP) Among articles offered at a pol auction of unclaimed lost prope were six sets of false teeth—all u per plates.

Buy, Sell, Trade the Classified W

J. A. C. LAUGHTON
OPTOMETRIST
VISUAL TRAINING
Medical Arts Building
Suit 206 Phone 14

Freddie FIX-IT

This gentleman
Got up at night
To find his bathroom
Looked a sight.
Your home is where you spend most of your life. Therefore, you want everything, including your plumbing, as perfect as possible. We are ever at your service in case of emergency. Call us anytime of night or day.
Kootenay Plumbing & Heating Co. Ltd.
T. S. JEMSON
351 BAKER STREET PHONE 666
Steam, Hot Water & Hot Air Heatin
Plumbing Installations & Supplies

WARNING TO THE PUBLIC
Section 394 of Criminal Code of Canada provides that anyone is guilty of an indictable offence and liable to three years' imprisonment who fraudulently collects and appropriates any sawlog or other description of lumber found adrift or cast ashore of any river or lake in Canada or refuse to deliver to the proper owner thereof.
GLACIER LUMBER COMPANY LTD.

Have You Seen the DeLuxe ZENITH REFRIGERATORS at $429.95
They are on display — Call now to see them.
McKAY & STRETTON LTD.
ELECTRICAL APPLIANCES
PHONE 544

DANCE at CHRISTINA LAKE
(UNDER NEW MANAGEMENT)
WEDNESDAY, MAY 23
MUSIC BY BOB'S SILVERTONE SIX
CHRISTINA LAKE, B. C.

LISTEN TO
"Doctor's Orders"
OVER CKLN
(This Evening at Six)
We are prepared, at all times
TO FILL YOUR
PRESCRIPTION
exactly as your
"DOCTOR ORDERS"
Prompt - Courteous Service
NELSON PHARMACY
Your Fortress of Health
D. M. SAMPLE, DRUGGIST
433 Josephine St.
Phone 1203 — We Deliver — Res. 394-L

STOP AND LOOK!
Big Holiday Dance
AT THE
EAGLE HALL
WEDNESDAY, MAY 23
Dancing 9:30 — ?
Featuring JOE BROWN and HIS ORCHESTRA
EVERYONE WELCOME

Let Us Give Your Car Complete Care
Motor tune-ups, wheel alignment, lubrication! You name it, our experts will fix it!
NELSON TRANSFER Company, Limited
The largest and most completely equipped garage in the Interior of British Columbia
35 PHONE 35