PROVINCIAL LIBRARY VICTORIA, B.C.

614

Nelson Daily News

VOLUME [illegible] 5 CENTS A COPY NELSON, BRITISH COLUMBIA, CANADA—TUESDAY MORNING, MAY 17, 1949 NUMBER 22

Provincial Library 530 31 Mar. Victoria B.C.

WEATHER FORECAST

Kootenay: Cloudy with occasional showers. Light winds Northerly. Cooler. Low and high at Kimberley 40 and 70, rCescent Valley 40 and 70.

Slackening Flood Takes Three Lives

Kootenay Turns Down as Snow Melt Slows Though Columbia Still Rising; Cooler B. C. Days Seen

SEATTLE, May 16 (P) — Cooler weather slowed the snow melt in the Columbia River's headwaters today, but already the 1949 flood has claimed three lives.

A rowboat capsized on the swollen Clearwater River of Idaho, and three members of a logging drive crew were drowned. Four others made it to shore.

The three drowned were Leonard Chase, 28, Orofino; Walter Anderson, 42, Pierce; and Ray Fitting, 32, Stites.

As the snow melt slowed, the Kootenai (Kootenay) River in Northern Idaho began falling. All dikes protecting Bonners Ferry still held, but there was some worry that if the river stayed high three inaccessible dikes might soften.

The Lower Columbia, now more than six feet above flood stage at Vancouver, Wash., will continue to rise slowly for several days before the effect of cooler weather can be felt. No serious damage, however, is expected.

FAMILIES MOVE

More than a dozen families have left their homes near Vancouver, Wash., as the river moved over the lower river road. The water — as in last year's gigantic flood—lapped toward the Aluminum Company of America plant below Vancouver, but dikes that kept the river away last year were expected to hold in this season's lesser flood. At the peak last year, the water was nine feet higher there.

Power to aluminum companies was interrupted this morning as high water cut power generation. At Bonneville Dam, generation was 85,000 kilowatts below a week ago, and at Grand Coulee, 36,000 kilowatts lower than the previous week.

SIMILKAMEEN STILL RISING

VANCOUVER, May 16 (CP) — Prospects for cloudy weather to temper British Columbia's current hot streak were seen tonight by officials keeping tab on the province's flood potential.

Dominion Water and Power Bureau officials expressed cautious optimism today that the Fraser River rise is near its peak.

And from Princeton, B.C., where the Similkameen and Tulameen Rivers have caused concern, a report said cooler weather had checked the flood threat although the situation remains critical.

The report said the Tulameen has receded one foot in the last two days while the Similkameen is still rising. The junction of the rivers at Princeton, 130 miles East, threatens rich orchard lands.

However, it is believed the over-all run-off is decreasing and only prolonged hot weather or general rainfall could cause intense flooding.

The Fraser registered 19.38 feet today at Mission, B.C. — more than a foot over minimum flood stage. However, dykes are holding well.

The Water and Power Bureau said it expects a 20-foot level tomorrow, a rate of increase down greatly from the past several days.

Main damage at Princeton so far has been to severed rail lines and inundated side roads. Two main arteries also were out.

But train service now is regular while main highways are open.

China Showdown Battle Nearing

By FRED HAMPSON

SHANGHAI, May 16 (AP) — Communist assault troops closed in today on Shanghai's great international airport and concentrated artillery fire on targets at he besieged city's outskirts.

A Communist broadcast from Peiping decuared Shanghai "will be liberated in the not distant future." It gave Communist positions as 12 miles from the city on the West and the Southwest.

Shanghai authorities have admitted penetrations to within five miles of the city's outskirts.

On the broader front of the South-Central campaign, a showdown drew nearer with Government abandonment of Hankow, Wuchang and Hangyang, 600 miles up the Yangtze West of Shanghai.

It is on that front, where Communist forces are moving rapidly South toward the Nationalists' provisional capital of Canton, that the last big military action of the civil war is likely.

QUEEN ATTENDS "MISSION TO LONDON SERVICE

By NORMAN CRIBBENS
Canadian Press Staff Writer

LONDON, May 16 (CP) — The Queen knelt today with other worshippers in St. Paul's Cathedral as the Church of England held its first in a series of daily services in connection with its "Mission to London."

Bus drivers in uniform, soldiers in khaki and men wearing sports clothes gathered with other worshippers in more formal garb to hear Dean W. R. Matthews speak on the theme: "He (Christ) couldn't care more."

The mission to London, typified by the subject of the Dean's sermon, is an attempt by the church to overcome what Bishop William Wand calls the "crass paganism of central London and the ignorance of suburbia." The mission will continue during the next two weeks—combining mass-appeal advertising methods such as movies and sky-writing with hard-hitting sermons.

(See also story on page 6.)

At today's service the Queen, in summery powder-blue dress and plumed hat, was the central figure. A few minutes before the ceremony Her Majesty, accompanied by a lady-in-waiting, mounted the time-worn steps to the Cathedral's massive front portal where she was welcomed by the Dean and 24 supporting clergy.

"The most important task of the church today," the Dean said, "is to put Christian faith on the intellectual map and show that it has the answers to our problems."

Special Grants to B. C. Vets, Widows to Be Paid This Month

VANCOUVER, May 16 (CP) — First payments of a special supplementary gran to veterans or widows "suffering acue financial distress" will be made in British Columbia this month.

This was announced today by W. G. H. Roaf, District Director of Veterans' Affairs Administrator.

The grants come from a special fund set up to aid veterans or widows already drawing the maximum allowance.

Bus Franchise Approved

"Bus franchise approved," said a wire from the Public Utilities Commission read by City Council Monday night. Order of approval was in the mail, it said.

The franchise gives Interior Stages (Nelson) Ltd., the right to operate a gas bus service in the City and it is expected it will take the place of the Street Railway system towards the end of June.

Wary Armed Men Guard House

LONDON, May 17 (Tuesday) — (CP) — The House of Commons rose early today after completing the committee stage of the controversial Ireland Bill.

By ALAN HARVEY
Canadian Press Staff Writer

LONDON, May 16 (CP)—Scotland Yard officials searched the House of Commons Monday before members of Parliament assembled to continue debate on the British Government's Ireland Bill.

Policemen in plain clothes sat in the public galleries as the Bill was debated.

Visitors were scrutinized and armed detectives were on duty at strategic points.

The Bill, which received second reading last week, provides that Northern Ireland will remain a part of the United Kingdom and of the Commonwealth unless her own Parliament decides otherwise. In other words, it continues the partition of Ireland to which the Government of the newly-created Republic of Ireland strenuously objects.

The only sign of tension in today's Commons debate came in an emotion speech by Jack Beattie, Labor member for Belfast West.

Beattie, first Labor members for a Northern Ireland constituency, said the Government Bill "slams the door" in the face of the Republic of Ireland.

Emphasizing his points by waving his notes, Beattie said the Bill was a "dastardly act." He moved an amendment which would delete the clause declaring that Northern Ireland remains part of the United Kingdom and Commonwealth unless the Northern Ireland Parliament decides otherwise.

"Now when I see the nation which is my mother country being cut up and classified as part of another country, I have every right to decide that I at least will not stand for that sort of business."

Missing Youth Found; Sentenced To Jail

CALGARY, May 16 (CP)—Douglas Olhsen, 19-year-old Leroy,S ask., youth reported missing for two weeks in the Ghost River area in the foothills, probably won't be missing for the next six months.

Police disclosed today that he was found in the Bragg Creek, Alta., district about 21 miles West of Calgary last Saturday and arrested for horse stealing. He was sentenced to six months in jail on the charge when he appeared in Cochrane, Alta., police court Saturday.

Water Levels

Nelson—9.50 feet.
Trail—[illegible] feet.

EISLER [illegible] IN LONDON CELL BLOCK

Commons Argues Case, Await Facts on Asylum Decision

DENIED BAIL

By CHARLES WHITING

LONDON, May 16 (AP) — A London magistrate today sent a Communist Gerheart Eisler back to jail for at least eight days to await a hearing on whether he will be returned to the United States as a fugitive from justice.

Eisler was refused bail by the Bow Street court, which ordered him "remanded in custody." He jumped $23,500 bail in the United States and fled as a stowaway. He now must show cause why he should not be extradited.

Eisler's counsel offered "substantial sureties" in his bail plea, but Magistrate J. W. Eastwood said Eisler "has been convicted of a crime—that is, perjury — by a properly appointed court of the United States, and his appeal against that has been dismissed."

When the 25-minute hearing ended, the alleged top Communist of North America was led off to a cell block by a warder.

Eisler's counsel, Dudley Collard, told the court he hopes to prove that the defendant was charged with an offense of a "political character."

"He is not nor has he ever been a member of the Communist Party of America," said the lawyer. "He is and always has been a German national."

(In a speech at a dinner in New York March 3, Eisler said: "I am not the No. 1 Communist. I am only an average Communist individual.")

While the hearing was going on, Members of the House of Commons argued about the Eisler case. One Labor Member asked Home Secretary James Chuter Ede whether Eisler "will be accorded the traditional rights of asylum accorded to (political) refugees."

Ede, whose department supervises courts, replied:

"It is not what the man claims to be but what the facts reveal him to be." He said Britain must await the evidence before deciding.

CONFIRM SEIZURE THREAT

Jerzy Michalowski, Poland's Ambassador in London, had a half-hour interview about the case with Foreign Secretary Bevin. The Embassy already had announced its intention of making a strong protest against the removal of Eisler from the Batory.

In Washington, the United States State Department confirmed that it had threatened action to seize the Batory unless Eisler was surrendered to British authorities. Such notice was served on the ship's captain, the Department said, in the form of a warning that the Attorney General would proceed against the steamship line in the United States for such penalties as the law provided.

FAVOR 40-HOUR WEEK FOR B.C.E.R. STAFF

VANCOUVER, May 16 (CP) — A long-sought union goal, the 40-hour week, is recommended by a conciliation Board for British Columbia Electric Railway transit workers.

The majority report by Chairman W. T. Moodie and J. G. Gould, company nominee, recommends the 40-hour week be established in three stages—July 15 a drop of two hours to 44 a week; Jan. 15, 1950, a drop of another two hours; July 15, 1950, a final drop to 40 hours.

The minority report of Colin Cameron, union nominee, recommended earlier dates—a two hour reduction July 1; another two-hour drop Oct. 1, reaching 40 hours by Jan. 1, 1950.

Under the majority report, there would be no loss in take-home pay for the 2500 workers, including street-car, bus and trolley coach operators in Vancouver, Victoria and New Westminster.

Mr. Cameron in his minority report urged a 3½ cent an hour pay boost on top of the 40-hour week and the same take home pay.

Implementing his recommendation would mean a wage boost of 20 cents an hour for most employees, it was reported.

The original union demands asked for the 40-hour week, without loss of take-home pay; and a pay hike of 8½ cents an hour across the board.

Platform men — operators—now receive $1.10 an hour or $50.60 for a 46-hour week.

L. B. Jack, Company's Director of Industrial Relations, said recommendations of the Board, if written into a new agreement, would cost the B.C.E.R. more than $1,000,000 annually in wages.

This, he added, would be on top of demands already granted by the company and estimated tto cos $50,000 a year.

"The 40-hour week without loss in take-home pay," Mr. Jack states, "is the equivalent to a raise in pay of 16.5 cents an hour. Under the proposed new setup operators' rates would be hiked to $1.26½ with the same weekly wage for six hours less work."

Railwaymen To Seek Higher Wages

MONTREAL, May 16 (CP)—The Canadian Brotherhood of Railway Employees (C.C.L.) today announced its intention of seeking a 30-per-cent wage increase for its 25,000 members when the present agreement with the railroads expires July 16.

At the same time, representatives of 17 International Brotherhoods affiliated with the American Federation of Labor opened a two-day policy meeting here with wages and working conditions on the agenda.

The average railroad workers pay at present is $1.09 cents an hour.

TWISTER LEAVES $3 MILLION IN WRECKAGE

Hailstones as Big as a Fist Batter Wheat

80-MILE HOP

By WILLIAM C. BARARD

AMARILLO, Tex., May 16 (AP) —Damage estimates tonight edged past $3,000,000 in the wake of a tornado which lashed this Panhandle city, killing four, and then skipped 80 miles North to flatten some of Texas' richest wheat country.

Eighty-three persons were injured and 350 homes demolished or destroyed by the skipping, howling twister which mangled 35 blocks in the Southern section of this town of 102,000 last night.

Damage to homes alone was estimated at more than $2,500,000. Manager Shelby rKister of the Tradewinds airport, where 40 planes were destroyed and 15 damaged, appraised damage there at $350,000.

Other damage—to railroad equipment, public utilities, and the Massey-aHrris implement house—was heavy.

WHEAT FIELDS HIT

Wind-driven rain and bruising hailstones as big as a man's fist accompanied the tornado.

Knocked-out telephone lines made it impossible to tell how much loss had been suffered by the Panhandle wheat crop. Only recently, farm experts had forecast a record crop for the Panhandle, that extreme Northwest part of Texas which juts upwards to Oklahoma and alongside New Mexico.

No Violence Police Order

SHERBROOKE, Que., May 16 (CP)—Fifteen men, charged with conspiracy to incite an illegal gathering last May 5 in the course of a strike of miner at Asbestos, Que., were arraigned Monday and 13 went free on bail.

Two were remanded for preliminary hearing Friday, when a preliminary hearing date will be set for the 13 granted bail. In 11 cases this was $2,000 property bond and $300 cash; it was $800 property bond in two instances.

Held for preliminary hearing Friday were Rene Rocque, a Union organizer, and Marcel Charpentier. Today's arraignments were the latest in a series of court appearances which followed an outbreak of violence at Asbestos May 5 when striking workers of the Canadian Johns-manville Company barred roads to non-Union workers and set upon police.

NO VIOLENCE

Before the arraignments special crown prosecutor Noel Dorion, acting for the Attorney-General's Department, said Premier Maurice Duplessis, as Attorney-General wished to stress to the Court the fact that police worked under procise instructions aganst the use of violence.

Over the objections of Defence Counsel Jean Drapeau police officers told the court they were under instruction not to molest or question prisoners in making arrests.

Mr. Dorion told Justice Chasse that if it were shown police used no brutality or violence, as charged by the C. C. C. L. statement, then warrants should be issued for the arrest of those responsible for the statement.

In court as spectators were Jean Marchand, Secretary-General of the C. C. C. L. over whose signature the Union Statement was issued, and Gerrard Picard, C. C. C. L. President.

REPEL BOARDERS

VANCOUVER, May 15 (CP).—Rocks and bottles filled the air over LaPointe Pier here last night as the Seafarers' International Union (A. F. L.) crew of the Ss. Seaside repelled 15 unidentified seamen attempting to board the freighter.

Teh Canadian Seamen's Union T. L. C.), currently warring coast-to-coast with the S. I. U., promptly denied that the boarding party belonged to their ranks. Two of the unidentified seamen were arrested.

Heroism, Heartbreak as Blazes Wipe Out Homes

Eisler Dragged Off Polish Ship

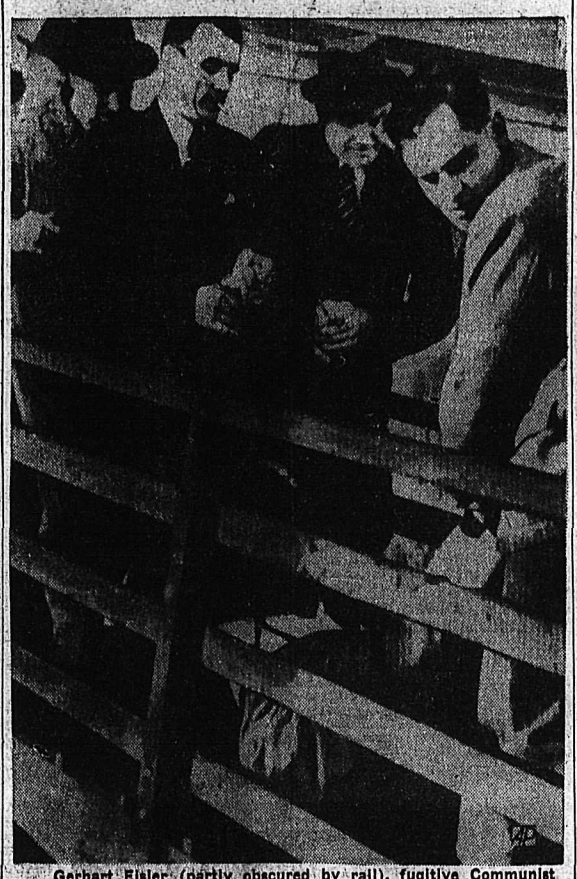

Gerhart Eisler (partly obscured by rail), fugitive Communist from the U.S., is carried down the gangway of Polish ship Batory off Southampton, Eng., by British policemen after his arrest May 14. Eisler, who jumped $23,500 bail in the U.S., where two prison sentences are hanging over him, was carried into the tiny cabin of the tender Romsey. After a swift run from Batory's anchorage to Southampton docks, the squat, 52-year-old Eisler was taken ashore without undue protest. (See story on this page.)—(AP Wirephoto.)

Alberta Refugees Pray for Rain to Halt Alberta Holocaust; Father Trapped in River by Roaring Flames

CANYON CREEK, Alta., May 16 (CP) — Stories of terror, heroism and heartbreak in a week-long forest fire circulated through this tiny settlement 182 miles Northwest of Edmonton today as 100 fire refugees joined with the 300 inhabitants in prayers for a drenching rain to check the flames.

The refugees lost their homes when the wind-driven fire raced through the sparsely settled area on the South shore of Lesser Slave Lake. The fires were still burning today sending a pall of smoke over most of Alberta.

One of the fire victims, Mrs. W. A. Rosenau told of the terror when a "shower of fiery hail" suddenly struck her home.

Thinking there was no danger, the Rosenaus were carrying on as usual at their two-storey log dwelling a few hundred yards from the South shore of the lake. Smoke was thick but there appeared to be no danger.

"A BIG WALL OF FLAME WAS RUSHING TOWARD US"

Mr. Rosenau was working in the yard and the three small children were playing in the yard.

"I heard a distant rumble like a freight train," Mrs. Rosenau said.

"We looked to the West and could hardly believe our eyes. A big wall of flame was rushing toward us. My husband yelled for me to help carry some of the furniture from the house into the yard. We had hopes of being able to get some of it to a safe place. But we didn't have a chance.

"The children were scared and almost suffocating from the terrific heat of the advancing fire. My husband told me to beat it with the youngsters toward the highway and I did.

BLAZING EMBERS LIKE HAIL ON ROOFTOPS

"The fire was upon us alost before you could tell about it. It was useless to attempt saving the house and other buildings. It even burned the clothes in my washtub. I saved half a towel out of the whole wash", she said. She still has the scorched piece of towel as a grim souvenir of the ordeal.

"The blazing embers, driven ahead of the fire by the terrific wind sounded for all the world like hail as they hit the roofs of the buildings," Rosenau declared.

I never want to go through anything so terrifying again," he added. The flames levelled the Rosenau home and sheds and raced further Eastward where they wiped out the home of Waldo Francis and his wife.

Four horses were burned to death at the Francis place along with approximately 75 mink and 15 sheep.

Francis had opened the door of his barn when he saw the fire coming. The horses, out in the farm yard, became confused and raced into the barn, where they were soon destroyed.

William Francis, father of Mrs. Rosenau, said he lay in the shallow waters of the Assineau River for two and a half hours while a wall of flame roared 20 feet over his head after he was trapped by flames last Wednesday.

Two R.C.M.P. constables were described by the refugees as heroes of the disaster. They raced up and down the highway between Kinuso and the town of Slave Lake, a distance of 35 miles, helping families move out of the path of the fire and arranging for shelter and meals for those who were burned out.

HOT SPELL ACROSS WEST INCREASES DANGERS

WINNIPEG, May 16 (CP) — Hot, dry weather over the Canadian West has heightened the danger of forest fires already responsible for heavy damage in Alberta, Northern Saskatchewan and Manitoba. Fires also have affected British Columbia, but so far have not done damage as extensive as that suffered by the other Provinces.

In Alberta, tired volunteers still are fighting a monster blaze 20 miles long and nine miles wide and raging in the Lesser Slave Lake region, about 120 miles Northwest of Edmonton. It is attack spruce and lodgepole pine.

Another fire at Grimshaw, 15 miles West of Peace River, is being brouhgt under control, as is an outbreak around Calling Lake, West of the town of Slave Lake.

In Saskatchewan, firefighting equipment has been rushed to a forest reserve near MacDowell, 20 miles Southwest of Prince Albert, and to the Carrot River region of the Hudson Bay District.

In Manitoba, firefighters have been sent into the Lake Winnipeg District in the Northwest to fight three new large fires. Two major blazes in the central part of the Province—each covering six square miles now are under control. They destroyed five homes and a logging camp before being checked, but no lives were lost.

Rains Sprinkle Dry Prairies

REGINA, May 16 (CP) — The heaviest and most widespread rainfall of the year fell on Southern Saskatchewan late Monday to give hope to farmers who had already begun to predict a return of "the dry 30s".

The end to a long siege of hot, dry weather was called a "million-dollar shower" by one Agriculture official.

REGINA, May 16 (CP) — Many sections of parched Saskatchewan got their first showers in many weeks today, but the amount of moisture that fell was reported to be light.

Only .01 of an inch of rain was recorded in Regina, but occasional light rains and possible thundershowers were forecast for the district tonight and tomorrow.

At Moose Jaw, C. Gessell's home was struck by lightning during a short thunderstorm. Little damage resulted, and no one was injured. Lightning also disrupted water pumping from the Caron area 20 miles West, the main source of Moose Jaw's water supply.

Power was cut off for eight hours when lightning tore wires from power transformers, but the city had enough water in reserve to bridge the gap.

A. B. GILKER HEADS ROTARY PIONEERS CLUB

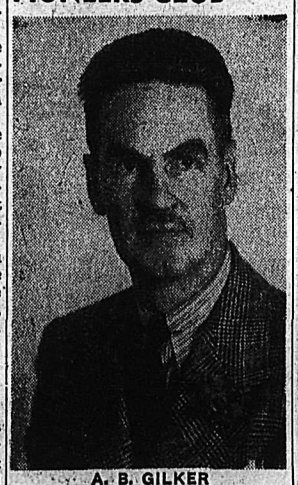

A. B. GILKER

SPOKANE, May 16 — A. B. Gilker of Nelson, charter member of the Nelson, B.C., Rotary Club, was elected President of the Pioneers Club of Rotary District No. 103 at the Rotary International Conference here today.

Among morning speakers was Rt. Rev. F. P. Clark, D.D., M.A., Bishop of Kootenay.

TO PROBE C. S. U. STRIKE BEFORE COURT DECISION

VANCOUVER, May 16 (CP)—Mr. Justice A. M. Manson said in Supreme Court today that he intends to make an "exhaustive inquiry" into the Canadian Seamen's Union stdike before giving a dicision on seamen charged with contempt.

He adjourned to Wednesday his hearing of an application by the Seaboard Owners, Limited, for committal of C. S. U. men for contempt.

The men are charged with defying a court injunction ordering them to leave the Eastern Canadian freighter SS Seaboard Star, and to discontinue picketing the ship.

Sentenced to Life

VANCOUVER, May 16 (CP) — Clyde Robertson, convicted last week of attempting to kill a Vancouver police constable and a taxi driver, today was sentenced to life imprisonment in Supreme Court here.

Mr. Justice A. D. MacFarlane, in passing sentence said:

"I leave it to the discretion of the Minister of Justice when he (Robertson) has established his right to be at large as a member of society."

He said Robertson might have been charged with the murder of two people. On a charge of robbing taxi driver Norman Hay, Robertson received a concurrent three-year sentence.

FORD PEACE TALKS CONTINUE

DETROIT, May 16 (AP)—The Federal Government stood ready today to take a hand in settlement of the 11-day-old Ford strike.

For the time being, however, officials of the Ford Motor Company and the United Automobile Workers (C.I.O.) were left on their own to settle the "speed-up" dispute that has left more than 100,000 Ford employees idle.

Company and union negotiators met today at the peace table for the sixth day, seeking an acceptable pattern for dissolving the strike.

Watching over their shoulders —at least figuratively speaking—was a Federal mediator who said he was ready to intervene for the Government if a solution wasn't in sight tonight.

Arthur C. Viat, Detroit Regional Director for the United States Mediation Service, said his agency is ready and willing to enter the dispute "when needed."

WASHINGTON, May 16 (AP) — President Truman today nominated Gen. Lucius D. Clay, retiring United States Military Governor of Germany, for retirement with the full grade of general. Clay now is en route home from Germany.

Split on Rights To Free Speech

WASHINGTON, May 16 (AP) — The United States Supreme Court split 5 to 4 today in declaring the right of free speech exists even when the utterances stir people to anger and unrest.

The majority opinion prompted a disent by Justice Jackson that "If this court does not temper its doctrinaire logic with a little practical wisdom it will convert the Constitutional Bill of Rights into a suicide pact."

The case involved a $100 fine imposed on Arthur Terminiello for a speech he delivered in the Chicago Auditorium Feb. 7, 1946.

Terminiello appealed from an Illinois Supreme Court decision upholding his convicton on a disorderly conduct charge. The Illinois Court said he made "wild, intemperate and inflammatory utterances" which "tended to incite to vollence against the angry mob outside."

Douglas to Speak Here May 30

VANCOUVER, May 16 (CP) — T. C. Douglas, Saskatchewan's C.C.F. Premier, will speak here June 2 during his six-day British Columbia tour.

His itinerary was released today by the Party's B.C. Campaign Committee.

Mr. Douglas will speak in Nelson May 30; Penticton and Summerland May 31; Powell River June 1; Nanaimo June 3, and Mission and Haney June 4.

Voters Defeat Reds

BERLIN, May 17 (Tuesday) — First scattered returns early today from Eastern Berlin in the Soviet-zone elections showed the Communists were taking a beating.

And in This Corner—

SAN ANTONIO, Tex., May 16 (AP)—Hotel bellman John Ferrell, 24, took a suit to the cleaners for a guest. A less honest man might have taken the guest to the cleaners, too.

When Ferrell found 55 $1000 bills in the pocket of the suit, he hustled them back to the guest.

He was rewarded with a crisp $20 bill.

REGINA, May 16 (CP)—Adjudicator Clayton Hare of Calgary thought there was something in the answer he got when he asked a youngster competing in the Saskatchewan Musical Festival Monday what was most important in violin-playing.

"Don't let it fail," said eight-year-old Douglas Hoffer of Regina.

FLIN FLON, Man., May 16 (CP)—The maxim "curiosity killed the cat," apparently is applicable to bears too. Curiosity about a stove pipe led to the death of a bear in this district of Northern Manitoba.

Simon Nadess of Cormorant Lake, 50 miles Southeast of here, was walking through the woods recently when he saw a bear standing on its hind legs and waving at him. At least it looked that way.

But Nadess, dubious of the bear's intentions, decided to shoot first before investigating the reason the animal's strange behavior. He found the bear had shoved its head through a short length of stove pipe. It had not been waving at him but was trying desperately to remove the pipe that was slowly choking off its wind.

PITTSBURGH, May 16 (AP)—There's more excitement in a bar room than in a court room.

That's what Judge Harry M. Montgomery ruled today. Louis Lorenzo, a prospective juror, asked to be excused. He said he was nervous, and couldn't stand excitement.

"What's your occupation?" the Judge inquired. When Lorenzo told him he was a bartender, the jurist turned down the request and commented dryly:

"From what I've observed, jury service in this court is less exciting than tending bar."

Last Times Tonight—Shows at 7:00-9:08

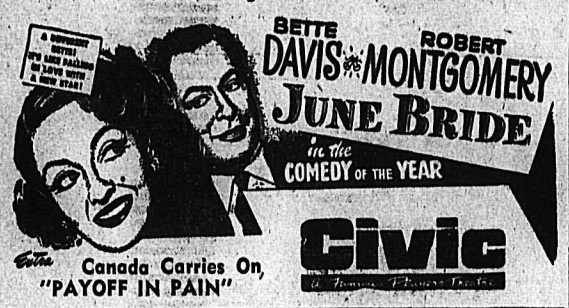

Extra Canada Carries On, "PAYOFF IN PAIN"

STARTS TOMORROW FOR FOUR DAYS

In all the years I've devoted to the making of motion pictures no entertainment has brought us as much praise as "JOHNNY BELINDA". I most sincerely recommend it to you, feeling that when you see it, you will agree with all those who call it one of the great dramatic stories of all time.

Jack L. Warner

Long Service Awards to Four At Dealer Meet

Four Nelson District dealers were awarded long service plaques and pins at a dinner which followed the 1949 Shell Dealer meeting at the Hume Monday. Officials from Vancouver and dealers from throughout the District attended.

J. A. Ferguson, H. B. Gore and W. H. Smedley of Nelson and Andrew Hurst of Slocan City were honored for 20 years of service.

From Vancouver came Stanley Saunders, Advertising and Sales Promotion; Stafford Meldrum, Shell-lubrication; Douglas N. Macmillan, Merchandising Manager, and J. M. Courtright, Retail Sales Manager for British Columbia.

In attendance was C. H. Murray, retired District Manager, and his successor, A. J. MacDonald.

The dinner followed an afternoon meeting, and Mr. Courtright outlined activities of Shell Oil Company of British Columbia Ltd. The oil industry had to rely on the refining and marketing phases of the business for its earnings, he said. "Even today, with all the good news from Alberta, Canada imports almost 90 per cent of her crude oil from foreign sources."

Canada's per capita consumption of about seven barrels per person per year was the second highest in the world, exceeded only by the United States.

Most petroleum sold in B.C. came from California, a small amount sold in Eastern B.C. coming from Alberta.

The basic supply picture was fairly good, and oil discovery and production in Alberta should make the B.C. picture even brighter. Thus the oil business future was keynoted with optimism.

Dealing with Company activities, he said it had opened the world's first commercial synthetic glycerine plant in Houston, Texas; would this year spend $24,000,000 on world-wide petroleum research; completed last February a $600,000 extension to the Shellburn Refinery distillation facilities; and had begun construction of a large catalytic cracking unit at the Montreal refinery.

Skinny men, women gain 5, 10, 15 lbs.

Get New Pep, Vim, Vigor

What a thrill! Bony limbs fill out; ugly hollows fill up; neck no longer scrawny; body loses half-starved, sickly "bean-pole" look. Thousands of girls, women, men, who never could gain before, are now proud of shapely, healthy-looking bodies. They thank the special vigor-building, flesh-building tonic, Ostrex. Its tonics, stimulants, invigorators, iron, vitamin B_1, calcium, enrich blood, improve appetite and digestion so food gives you more strength and nourishment; put flesh on bare bones. Don't fear getting *too* fat. Stop when you've gained the 5, 10, 15 or 20 lbs. you need for normal weight. Costs little. New "get acquainted" size *only* 60c. Try famous Ostrex Tonic Tablets for new vigor and added pounds, this very day. At all druggists.

James H. Bush Midway Oldtimer Dies at 79

James Henry Bush, well known as Jimmy Bush, an old-timer resident of Midway since 1898 died at Oliver, B. C. Suday. Born in Markdale Ont. in 1870, he was 79 years old.

Mr. Bush operaed a blacksmith and woodworking shop in his earlier days and was also a horse fancier having several race horses. During his later years re operated a garage and taxi at Modway. While working in these various fields Mr. Bush also lead the Bush's Orchestra in the district till a few years ago. He was a member of the Pioneer Club.

He is survived by two daughters Mrs. J. E. Pierce, Nelson, Mrs. Alex Olsen, Rock Creek, two grandchildren, James and Maxine Olsen; one brother Robert at Toronto; three sisters, Mrs. Frank Tindale and Mrs. Joseph Williams, both of Toronto, and Mrs. Martha Matthews of Detroit. His wife predeceased him in Nedson in January 1947.

CLASSIFIED ADS GET RESULTS

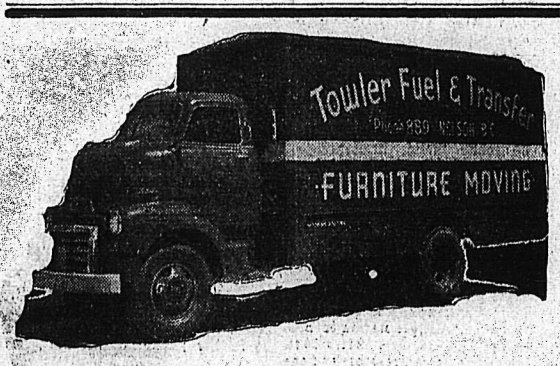

Phone 889

for Careful and Reliable

Moving Service

Whether your job is large or small, your valuables will be handled carefully and efficiently at very reasonable cost.

TOWLER

Fuel & Transfer

526 STANLEY ST. NELSON, B.C.

Good Employer-Employee Relations Basis of Free Economy, Parley Told

The aims and policies of the Canadian Chamber of Commerce were outlined Monday evening to the men attending the Regional Conference of the Canadian Chamber at Nelson, by Ernest R. McFarland, Director of the national organization and Past Preident of the Lethbridge Chamber of Commerce.

His talk was heard after a dinner in Trinity United Church, attended by Boards of Trade members from allover Eastern British Columbia. The event was a highlight of the two-day conference.

The big job on hands for Boards of Trade and Chambers of Commerce was to develop and present an "informed public opinion, and to do all in our power to assist our National legislature upon questions relating to economic and public welfare.

"We must uphold private initiative, and individual enterprise," the forceful President of the Southern Trans-Canada Highway Association urged.

DEMONSTRATE FAITH

"Our trouble today lays in the fact that so many business men say 'Why tell me about the merits of private enterprise?. . .I am convinced that freedom of enterprise and individual liberty go hand in hand'.

"This sounds on the surface, to be a reasonable worthwhile argument, but allow me to ask how many of these business men take the trouble to express their belief to others? How many will equip themselves with facts and arguments to demonstrate their faith in freedom of enterprise, and to point out to others the extreme danger that can be wrought by Communism and socialistic trends.

"We must first do allin our power to bring about a greater employee-employer understanding. There must be acceptance on the part of the employe of this, his individual responsibility. We must remember that good employee-employer relations form the very foundations of a free economy."

"The Canadian Chamber is in the course of surveying employee-employer relations among the industries in your community. We are vitally inaterested in knowing what is being done at the present time. This is not an undertaking which can be left to any public service organization, local, provincial or national.

OBJECTIVES

Stimulating and maintaining a vigorous Canadian national senaiment headed the "big" undertakings of the Canadian Chamber of Commerce. The development of foreign trade, particularly with the United Kingdom, and International Trade Fair, cooperation among the Boards of Trade and Chambers of Commerce and simplification of border procedure were others.

"The birth of the Canadian Chamber of Commerce took place in the year 1925, just as Canada was emerging from the difficulties wrought by the first world war," he told. "The roots of this now great organization were founded in Winnipeg when a group met to discuss National problem. This group hepresented the Boards of Trade from various parts of Canada.

"It was felt that no individual Board of Trade had a strong enough and by organizing the Canadian voice with our Federal Government, Chamber of Commerce, yith the various Boards making up its membership, a central voice, as it were, could be built—a voice loud enough to be heard the world over.

LARGEST REGION

" From this humble beginning in Winnipeg, this national federation has grown to the amazing figure of over 600 Boards of Trade and Chamber of Commerce. Much of this growth has been taken place recently; in fact your province of British Columbia alone has doubled its number of Member Boards in the past two-year period. It will no doubt amaze you to know that you have 93 Boards in our membership ...the largest number of Boards in Canada.

"This gives your Province a significant advantage, because as you are aware, each member Board regardless of size, has one vote in determing the policies of the Canadian Chamber.

"To assist in developing foreign trade, the Canadian Chamber has for the past five years sponsored a Foreign Trade Conference. To these conferences come people interested in export and import, and through interchange of ideas they have found the answers to many of their own . . . and our problems.

"Along with other groups, the Chamber is sponsoring the International Trade Fair, and it would amaze you to have seen the growth of this enterprise since being inaugurated, and what it has meant to Canadian trade and commerce."

As a result of Chamber of Commerce action to bolster trade through a delegation to London, British business leaders will come to Canada this June to discuss with the Chamber the following:

1. Increasing United Kingdom exports to Canada.
2. Sales of critical Canadian products to the United Kingdom.
3. Mutual interest in special Commonwealth trade areas such as the British West Indies.
4. Trade by barter arrangements.
5. Common interests in the sterling trading areas.
6. Capital investment in Canada and in the sterling area.
7. Mutual defence interests.

". . . The Canadian Chamber is doing all in its power to promote cooperation among the Boards of Trade and Chambers of Commerce, and assist where possible, their efficiency.

"As this area is in close proximity to the International border, it might interest you to know that your Chamber is doing everything in its power toward improving trade and business practices between the two countries. Joint committees of the Canadian and United States Chambers have been in operation for some 15 years.

"Partly as a result of these committees efforts, the head of the U.S. Customs is spending a great deal of time in Ottawa studying ways and means of simplifying border procedure, and improving the U.S. Customs Act."

TO SUMMER HERE

Expressing his pleasure at again being in Nelson, Mr. McFarland said he was planning to buy property in the area and to live here during the Summer months. "Your country and your people have charms."

Mayor T. H. Waters extended a "very hearty welcome" to the visiting delegates, remarking that he was "appreciating more and more the great work" being carried on by the Chamber of Commerce and Boards of Trade."

Seated at the head table were E. Salvador, President of the Creston Board of Trade; Evan McCormick of Montreal, Manager of the Field Service Department; Mayor T. H. Waters; T. D. Rosling, Vice-President of the Nelson Board of Trade and Chairman for the evening; Mr. McFarland; E. G. Ecroyd of Vancouver, B.C. Field Representative; and Dr. C. H. Wright, of Trail, Vice-President of the Associated Boards of Trade of Eastern B.C.

Round Table Talks Bring Out Boards' Thoughts

Round table discussions, bringing out District Boards of Trade thoughts on three individual topics, took up Monday afternoon and evening business sessions of the two-day regional conference of the Chamber of Commerce.

"The Successful Chamber" was the first topic Monday afternoon, centring around an opening discussion by L. G. Ecroyd of Vancouver. British Columbia Field Representative. "Attracting New Industries" was introduced by Evan McCormick, of Montreal, Manager of the Field Service Department.

Evening's session was taken up with "Your Role in National Affairs," explained by Mr. McCormick.

Sessions were held in the Civic Centre.

Tuesday delegates will attend two business meetings and a luncheon in the Hume.

At the round table conferences were: James A. Wright and E. F. Barnes of Rossland; Dr. C. H. Wright, D. Sutherland, J. B. Thompson and W. Drewder of Trail; H. G. Anderson of Kimberley; Ted Clarke of New Denver; G. B. Beattie of Salmo; G. Gibson of Creston; Frank H. Abbey of Lardeau and Q. F. Forsythe of New Denver.

PORTLAND, Ore., May 16 (AP) —Mrs. Norman B. Keyser had a baby on the East side of Portland today. A few minutes later she had another on the West side of town.

The first of the twin boys was born at her home. Then an ambulance arrived, and rushed her to a hospital before the second arrived.

The Highways

Nelson-Cranbrook—Some broken pavement; oiling Destiny Bay to Kuskanook.

Nelson-Kaslo—Fair.

Nelson-Monashee—Good to New Denver; fair to Monashee.

Nelson - Nelway — Construction M 33-36.

Nelson-Trail-Patterson — Rough M 5-22; construction M 10-16, use caution.

Rossland-Cascade—Fair.

Throng Attends Last Rites for Fredrick Norris

Members of the Nelson Fish and Wildlife Protective Association along with friends and relatives filled Thompson's Funeral Chapel Monday afternoon to pay final tribute to Fredrick Joseph Norris, well known painter and sportsman, who died here Friday at 62 years.

Rev. W. J. Silverwood was officiating clergyman and there were many beautiful floral tributes.

One hymn, "Unto The Hills Around," was sung by the congregation while a solo "Beautiful Isle of Somewhere," was sung by Miss Marie Stringer. Mrs. W. A. Manson was organist.

Honary pallbearers were Russell Fletcher, B. Golac, C. E. Jorgensen and C. H. Sewell yhile active pallbearers were R. Anderson, Jack Boyce, F. Carmichael, A. Dunsmuir, H. Harshaw and T. West.

Interment was in Nelson Memorial Park.

Consider Gas Plant Change Later This Week

Proposal to install a propane gas plant at Nelson is to receive further study by City Council. This was decided Monday night when it was learned correspondence sought as a result of last week's Council meeting had only arrived over the week-end and required considerable examination.

Prices were received from several sources, City Clerk W. A. Gordon reported. He said he would have estimates of costs to the City of the various propositions ready for another meeting to be held towards the end of the week.

In emphasizing need for quick action, Ald T. S. Shorthouse said the City Gas Plant loss over six years of operation was $27,781. The Plant was in such condition, he did not think "we should go another month."

Ald. Alex Sutherland reminded him that the rates had been boosted for this year, but Mayor T. H. Waters remarked that since the rates were changed, there had been a "very considerable increase in labor alone." Ald. Sutherland thought, however, that the Plant was "about paying its way." He wanted the best deal, he said.

Socialism, "A Foreign Way of Life" . . .

"Vigorous" Canadianism Antidote For Communism, Convention Told

Socialism, a complete eradication of capitalism, was not merely another political party, but a new way of life foreign to Canadians, E. R. McFarland of Lethbridge, Director of the Canadian Chamber of Commerce stressed to dining delegates at the Chamber of Commerce regional conference here Monday evening.

"Vigorous, intelligent, old-fashioned Canadianism" was the solution for Socialism, a system that would eventually fester into Communism.

(See also story on this page).

"One of the most disturbing signs is the obvious lack of courage and faith in ourselves," he said. "You and I both know so many so-called socialists, who are not, in truth, socialistic at all. So many think socialism to be only a doctrine that was founded to assist his fellow man.

"Socialism calls for the complete eradication of capitalism, it is entirely opposed to the ideal of free economy. To speak of socialism as merely another political creed is to ignore great danger . . . it is a way of life . . . something foreign to we Canadians.

"You don't understand, and neither do I, why Canadians who have benefited so well should allow ourselves to give up the dynamic, flexible system of private competitive enterprise. Certainly our system has its weaknesses and faults, that is because it is a human system, crammed ful lof individualism. No political system can be perfect The world's economy with all the factions that enter into everyday life disallows such a thought.

"Can you or I eliminate human greed? Let us sa ythat all of us in this room were fenced into an enclosure made up of so many acres of land apiece—plus our homes. We have in our pockets $100 each. I would say that within a period of not less than a month our currency would be held in the hands of a few, while others would have commenced mortgaging their property to those same holders. That is just human nature.

"I believe, and believe sincerely, that socialism cannot help but fester into Communism, and so it is natural that I believe we must first knock hell out of the worst of the two, that of course being Communism.

"Whether or not the Communist should be outlawed is a tremendous political question. It is not a new idea. It is as old as Communism itself. For decades the leaders of Communism in Russia were outlaws. Lenin and Trotsky were exiled, and what was the result? In 1917 these outlawed Communists took over all Russia, with its 180 millions of people.

"In other words, the first nation to outlaw Communism, became thef irst true Communistic ation.

"Russia was not unique. For 25 years under Mussolini's dictatorship, Communism grew underground in Italy. They were also outlawed in that country, sent to prison or assassinated; but you well remember that just a few months ago after a terrific campaign, they pelled more than 30 per cent of the Italian votes.

COMMUNISM'S WEAPONS

"The weapons of Communism are poverty, economic and political infilteration, social agitation, industrial unrest . . . and a thousand and one schemes to discredit and disunite the freedom loving peoples of the world. These are the tools that go to make up a cold war.

"The best antidote for Communism is vigorous, intelligent, old-fashioned Canadianism. We must not give the Communists the cause to portray and pity themselves as martyrs. We must back up our Governments, and as businessmen, foster new enterprise, and in so doing, better employee-employer relations.

"If this is not done, our children of today will never forgive us for not leaving them a free country . . . I doubt if they would forgive us for bringing them into the world!

FULL COOPERATION

"The Canadian Chamber of Commerce is doing all in its power to thwart Communism, but it must not be forgotten that it is ridiculous for the Chamber to carry on this service undertaking alone. They must have the full cooperation of the individual Boards and Chambers, and in turn, the support of the membership of these Boards and Chambers.

"The Chamber, you will remember, sponsored a series of radio broadcasts known as "Pattern for Prosperity." It was indeed amazing at times to hear the comment passed by socialistic leaders, in regard to these broadcasts.

"The Canadian Chamber of Commerce also turned out many booklets and pamphlets. This was not altogether a success . . . certain of the individual members feel that it is not the duty of their Chamber to handle what they term to be political propaganda.

"They are forgetting that unless something is done in the immediate future to combat Communism, that there will be no such organization as the Chamber of Commerce, or affiliated Boards of Trade. These, remember, are the tools which the individual may use to fight for his personal rights . . . and those of his growing family and his employees."

Hope to Oil Roads At Nelson Soon

Oil for the roads of Nelson is "on its way," City Council learned Monday night. This was reported when Alderman N. R. Sardich told of receiving many complaints about dusty roads. The oil will be laid shortly, when dry weather prevails.

PHONE 144 FOR CLASSIFIED

SALE OF

REMNANTS

½ Price

FINK'S

PRINT SHOP

The Weather

Synopsis: Thunder showers which spread over the lower Fraser Valley, Vancouver and Southern Vancouver Island Monday afternoon ended fourteen days of dry weather for this region. The cold air which spread into the Interior from the North has ended the Spring heat wave with maximum temperatures dropping as much as 20 degrees at many points. Cloudy cool weather will persist in the Interior while clear skies will once again prevail on the Coast.

NELSON	46	68	.09
Toronto	44	73	—
Winnipeg	37	78	—
Regina	48	77	.68
Calgary	40	63	—
Vancouver	49	60	—
Victoria	46	62	—
Kimberley	39	70	—
Crescent Valley	37	73	—
Kaslo	43	69	.09
Prince Rupert	37	62	—
Prince George	35	56	—
Grand Forks	43	75	—

BLACKHEADS

Don't squeeze blackheads—dissolve them. Get two ounces of peroxine powder from any drug store and apply gently with wet, hot cloth over blackheads. They dissolve and disappear by this safe simple method.

"Suffered much with constipation"

Famous cereal helps where "remedies" failed

Are you among those who long for constipation relief? Then read this unsolicited letter:

"I tried several remedies but could not end this old trouble. One day I was told I should try KELLOGG'S ALL-BRAN. I began to eat this cereal regularly. And without exaggeration, it turned out to be perfect for me!" H. Mason, 5727 9th Avenue, Rosemount, Montreal.

If *your* constipation is due to lack of bulk in the diet, you too may find lasting relief! Eat a daily portion of KELLOGG'S ALL-BRAN and drink plenty of water! ALL-BRAN is not a purgative, but a wholesome regulating *cereal*. Eat an ounce as a cereal or in muffins for constipation relief. If after using a package you are not *entirely* satisfied, get *double* your money back as guaranteed on the package. Buy delicious ALL-BRAN from your grocer today. Made by Kellogg's of London, Ontario.

FOR A CLEAN, COOL, SMOOTH SMOKE... MAKE THE "20-TEST" OF

STATE EXPRESS CIGARETTES

SMOKE 20 STATE EXPRESS SMOKE 20 STATE EXPRESS SMOKE 20 STATE EXPRESS

at popular prices

Taste *all* the flavour of rich Virginia tobaccos . . . rolled firm and smooth in wet-proof paper.

Enjoy smoking pleasure that is clean, cool . . . smooth all the way.

And in every pack you'll discover 20 smooth smoking reasons for switching permanently to State Express.

Go STATE EXPRESS for a smooth smoke

Your choice of two great trains, the EMPIRE BUILDER or the ORIENTAL LIMITED, offers restful overnight travel from Spokane to Seattle, with convenient connections at Seattle or Everett with the Puget Sounder for Vancouver.

Railroad tickets are honored on connecting bus leaving Nelson 11:35 A.M. daily for Spokane. The EMPIRE BUILDER leaves Spokane at 11:59 P.M., the ORIENTAL LIMITED at 9:35 P.M. The Morning Puget Sounder leaves Seattle at 8:15 A.M., leaves Everett at 9:17 A.M., arrives Vancouver at 12:45 P.M.

For information or reservations
W. G. HAROLD,
City Freight and Passenger Agent
557 Ward Street, Phone 57
Nelson, B. C.

GREAT NORTHERN

GREAT NORTHERN RAILWAY — GREAT for service

Severe Winter Damage to B. C. Fruit Trees

VICTORIA, B. C., May 16 (CP)—The Provincial Agriculture Department in its first report of 1949 today tallied some of the damage done to fruits during the winter which in some parts of the Province was among the most severe on record.

Winter damage for the lower mainland area was apparently greater than for Vancouver Island. The report said injuries to small fruit plantings had been serious and substantial reduction in strawberry and Washington raspberry yields was expected. Loganberries have been badly hit by the frosts, and some winter damage in filbert plantings was also recorded.

MICE ACTIVE

Extensive Winter injury and killing occurred on peach and apricot trees and on strawberry plantings at Kamloops, the department said. Mice were extremely active in the Salmon Arm area during the Winter and have accounted for more than 50 per cent loss of trees planted in the last three years and have severely damaged numerous older trees.

The same story was recorded for Okanagan districts, and at Kelowna mouse damage was the heavies in years.

Generally in the Okanagan Valley the bloom seems to be heavy and crop prospects seem about average.

TORONTONIANS TO INVADE CALGARY FOR STAMPEDE

TORONTO, May 16 (CP)—A counter-invasion of Calgary will be held this July by 500 Torontonians who will retaliate during the Calgary Stampede for the Westernizing of Toronto last Fall.

Two special trains will leave here July 8 and arrive in Calgary Monday July 11 in time for Toronto's Mayor Hiram McCallum to officially open the Stampede.

When a few hundred Calgary football fans arrived here last Fall to see their Stampeders win the Dominion championship, they brought their cow ponies, chuck wagons and 10-gallon hats with them and did square-dances through Union Station.

What will Toronto do to produce such an effect?

When asked if Torontonians would wear garbs of dollar bills, a city official had no comment. He refused to give away any plans because "we don't want our arrival to be an anti-climax." However he promised the Easterners would cause at least a "ripple of interest."

POLICE AMBUSHED

PALERMO, Sicily, May 16 (AP)—Italian Police hunting for Salvatore Giuliano, the bandit king, bumped into two separate bandit ambushes and eight were wounded by machine-gun slugs.

The policemen were among 5000 scouring Giuliano's mountain stronghold in Western Sicily. It was not known whether the elusive Giuliano had any part in the ambush operations.

Wee Two

Barbara and Carole Wheeler, whose picture was submitted to the Daily News Photo Contest by Mrs. E. Wheeler of 613 Carbonate Street, Nelson.

Quebec Nurse Wins Scholarship in Coast Graduation

VANCOUVER, May 16 (CP) — Noreen Cambon of Quebec City, named the best "all-round" nurse of Vancouver General Hospital's 1949 graduating class, today received a $250 scholarship.

The scholarship, awarded for the highest standing in general proficiency, was presented to Miss Cambon by Dr. G. Lyall, hospital chief of staff.

She was one of the 16 prize winners to receive awards during graduating exercises. Diplomas presented 87 class members.

Frank Sutcliffe Tops Riondel Fishermen

RIONDELL, B. C., May 16—Art Hill caused excitement in camp when he caught a Kamloops trout weighing 15 lb. 4 oz., but his lead was short lived when Frank Sutcliffe caught one 7 ounces larger later the same day.

Mrs. Doreen Harrison holds the honors for the women with a Kamloops trout weighing 9 lb. 7 oz.

Denies T. C. A. Changing Engines

MONTREAL, May 16 (CP) — A Trans-Canada Air Lines official said today that T.C.A. definitely does not plan to discard the Rolls Royce Merlin, all-in-line engines powering its North Star aircraft.

He added that T.C.A. has had no conversation with Canadian Pratt and Whitney Aircraft Co., Ltd., regarding a possible change-over to American-built radial engines.

TORONTO, May 16 (CP) — The Globe and Mail says today in a dispatch from Montreal that "replacement of the Merlin engines in its North Star fleet has been secretly planned by Trans-Canada Air Lines, it was learned here from a technician at Dorval Air Base."

The story says:

"Continued improvement of the Rolls Royce powerplant, they stated, has not eliminated the various causes of failures which have affected every one of the 20 North Stars split between T.C.A.'s domestic and Atlantic divisions.

"Most of the failures to date have involved, at any one time, only one of the four engines on the North Star Transport, leaving a sufficient reserve of power to maintain safe flying. Constant replacement and maintenance cost, however, are reported to have caused extreme anxiety among the airline's top executives.

"Officials of Canadian Pratt and Whitney admitted to the Globe and Mail that an installation has been developed which will permit easy replacement of Merlins with American radial engines . . ."

Miss Edna Woolfrey

Fashion and Washability Expert of the Lux Educational Services, Lever Brothers Limited who is in town to present

'The Pageant of Fashion'

at Canadian Legion Hall, Wednesday, May 18 at 8 p.m.

under auspices of Beta Sigma Phi

This lecture is illustrated by twelve miniature mannequins beautifully-gowned in period costumes depicting feminine fashion from the Renaissance to the present day.

Miss Woolfrey will also be at the Hudson's Bay Co., May 19, 20 and 21 with a fascinating display of

"Fashion Whirls in Luxables"

$23,000 Gov't Grant For Alta. Health Education Services

OTTAWA, May 16 (CP)—Health education services in Alberta will be expanded with the assistance of a public health grant totalling more than $23,000 from the Federal Government.

Canadian Seamen's Strike Halts Work At Bristol Port

BRISTOL, England, May 16 (CP)—The dispute between rival seamen's unions in Canada today stopped all waterfront activities at Avonmouth, Port of Bristol.

Longshoremen walked off all ships in a general work stoppage.

They were protesting against the action of a group of Longshoremen who earlier in the day had gone aboard the 7145-ton Canadian freighter, the Montreal City, to start unloading cargo.

The cargo handlers had pledged that they would refuse to work any Canadian-owned ship not manned by members of the Canadian Seamen's Union (T.L.C.).

Seek Division For Delinquency Treatment in B.C.

VANCOUVER, May 16 (CP)—The United Church Conference here today asked that a division of delinquency treatment be established in British Columbia.

The Conference approved the Borstal open-type school now in operation at New Haven but held that there now is a great need for closed type Borstal Institutions to care for the large number of young male offenders who cannot qualify for admission to New Haven.

It recommended that the division of delinquency treatment be headed by a competent penologist acting under a minister of the Crown.

Another resolution asked the Federal Government to consolidate all housing administration under the ministry of reconstruction. It also urged more non-veteran low-income group housing.

A resolution adopted asked amendment of the National Housing Act to extxend the same financial assistance to local housing authorities as is given limited dividend companies under the act.

The Conferenct adopted a resolution expressing "wholehearted approval of the North Atlantic Security Pact."

The Dominion Government was asked to meet with Provincial authorities to formulate plans to forestall widespread unemployment feared, due to possibility of economic depression.

MISSION INDIAN SCHOOL CAPTURES PRO-REC TITLE

VANCOUVER, May 15 (CP).—St. Mary's Indian School of Mission captured the "A" team championship in the Pro-Rec Provincial gymnastic tourney here Saturday.

St. Mary's squad made up of Herbie Frances, Wesley Andrews and John Crosley, piled up a total of 524.8 points. Victoria was second with 513.6.

Broadcast Tomorrow

1:45-2:00 p.m.

Hear

Hon. Frank PUTNAM

Minister of Agriculture

"PRESENT AND FUTURE of AGRICULTURE IN B.C."

CKLN

1:45 p.m. Tomorrow

Published by the B.C. Coalition Organization

Movie Gossip

Robert Walker Returns To Work After Recovery From Mental Problem

By BOB THOMAS

HOLLYWOOD, May 16 (AP).—A new Robert Walker is expected back in Hollywood this week.

The troubled actor returns to his studio and he is reported to have recovered from his mental problems. He starts work soon in "Please Believe Me," a comedy with Deborah Kerr and Peter Lawford. Walker takes over the role for which Van Johnson was announced.

Having apparently solved its Walker problem, M. G. M. now faces another one: Judy Garland.

CAGNEY'S TOUGH AGAIN

Harold Lloyd has set the first of the reissues of his old films. "Movie Crazy" will be released this Summer. Although it was made in 1932, Lloyd tells me test runs have shown it to be just as funny today.

James Cagney is a tough guy again after years of playing heroes. His current "White Heat" is his toughest role since "Public Enemy." There are at least a dozen murders and Cagney, his wife and mother get bumped off.

Following this bloody epic, Jimmy goes into his dance for "The West Point Story." "You've gotta have variety," says he. "I learned that back in my vaudeville days when they kept yelling, 'Change your act!'"

NO BATHING SUIT?

Greer Garson has been eager to do another color picture ever since "Blossoms in the Dust." She offered to do a gag appearance as a bathing girl in "Neptune's Daughter." Esther Williams was to ask her: "What are you doing here?" "This is the only way I could get in a color picture," she was to answer. The studio nixed the idea because it lacked dignity.

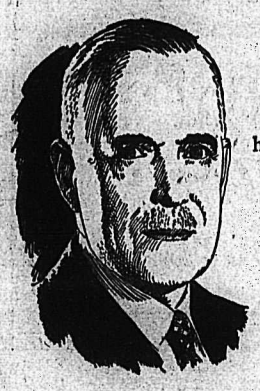

"We Liberals have dedicated ourselves to maintaining a high level of employment and income, because that means a high and widely distributed standard of living for our people."

Prime Minister Louis St. Laurent

You share— every Canadian shares— in the greater

Opportunity Prosperity Security

brought about by constructive Liberal policies

Liberals mean what they say. Look over the record of the last five years — the most impressive period of prosperity and growth in our history. It shows that Liberal performance exceeds Liberal promises.

Under Liberal policies, Canadians can be confident that this forward march will continue — that Liberal promises will again be carried out.

More Jobs—More Income

More people are working than in any previous peacetime period — nearly a million more than in 1939. National income is *three times* as high as in 1939, is more widely distributed than ever before.

More Savings

People have nearly 2½ million *more* bank accounts than before the war. They have put aside more than 4 billion dollars in personal bank savings.

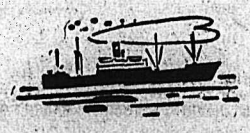

More Production and Trade

The products of our farms and forests, factories and mines and fisheries are worth twice as much as ten years ago. And Canada's exports are more than *four times* greater. Canada is the world's third largest trading nation.

More Family Allowances

The federal government has, since 1945, invested *one billion* dollars in Canada's children. Four million boys and girls in 1¾ million families are receiving a better start in life. Benefits are being extended this year.

More Old Age Pensions

Federal payments have been twice increased since 1945. The new pension basis is now increased to $40.00 a month, providing greater comfort and security for the aged and blind.

National Health

Health grants to provinces are helping to build a stronger nation. Many projects are already under way: nine province-wide health surveys; 13,000 additional hospital beds; training for health specialists, increased health services and research.

Aid to Home Builders

Close to 300,000 dwellings have been built since the war. More homes have been built in Canada, in proportion to population, than in any other country; and more were built last year than any time in our history.

And lowered taxes as well!

By careful administration the Liberal government has established these records and been able at the same time to cut the national debt by 1,625 million dollars.

And every budget since 1945 has announced lowered rates of taxation.

Protect your stake in

OPPORTUNITY, PROSPERITY, SECURITY

VOTE LIBERAL!

INSERTED BY NATIONAL LIBERAL COMMITTEE

Bedding Plants Ready Now

Say it with Flowers from MAC'S Florists & Greenhouses

PHONE 910 — NELSON, B.C.

"I'm in business for myself"

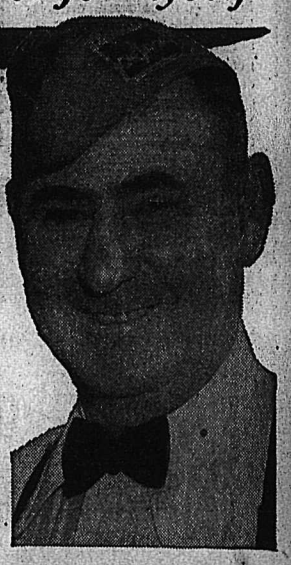

Allan McDonald,
Owner of Morva Service
Chevron Gas Station,
Chilliwack, B.C.

"I guess Morva Service, outside of Chilliwack, was just about the smallest gas station in B.C. back in 1936. On a 12 ft. x 10 ft. lot I had a general store and one hand pump. No electricity—no water. I sold about 25 gallons of gasoline a month, and my savings were nickles and dimes put aside in a special tin box. It took time, but those savings grew until I had enough to finance a new, larger Morva Service. Hard work? Yes, but I've had time for outside interests, too. I'm manager of the cup-winning Morva Atchelits boys' basketball team. I've made lots of good friends. And with those good friends, good products and good luck, I've built the old Morva Service into a business I'm proud to own."

STANDARD OIL COMPANY OF BRITISH COLUMBIA LIMITED
Marine Bldg., Vancouver, B.C.

Allan McDonald, independent Chevron Dealer, at Morva Service, Chilliwack, is one of the more than 850 independent Chevron Dealers who have chosen to market our products.

Going Steady with B.C.

CHEVRON SUPREME RPM

W18-49

Beauty Hints

By IDA JEAN KAIN

Thin Girls Must Relax if They Want To Gain Weight and Improve Figure

Thin girls are putting in a bid r the pounds that the over-weights e kissing good-bye.

Fair enough, girls, but relax... ou can't add curves until you do. eight can only be gained on extra alories. If you burn calories ex-avagantly, it's next to impossible round up any to spare.

Your normal calorie require-ent is close to 2400 a day, which the allowance for the moderately ctive woman. On that number your eight would stay right where it —below normal. If you are thin nd tired, you are probably eating arely enough to cover your daily nergy expenditure. To gain weight, dd 500 extra calories each day. nd relax, to save calories by not sing so many.

ON'T HURRY

From this day hence, make up our mind not to make any hurried ovements...easy does it. Hurrying habit—it builds up tension and uanders energy. Let go...smile, hat eases the tension beautifully.

Now to boost the calories in food. Drink three glasses of whole milk uring the day, either with meals r between, and have the fourth lass an hour before retiring. Warm ilk sets the mood for sleep. It's ood to relax before drifting off to leep.

In the morning eat a bang-up reakfast. I know I harp on the ecessity of eating a good breakfast, but you thin girls will never add curves until you do. Grdadually increase the breakfast, and first thing you know you'll look forward to about 1000 calories at this meal —fruit, wholegrain cereal with milk and cream, an egg, buttered toast and a beverage. Oh yes, you can eat that much...but go at it gradually, starting with another slice of buttered toast and honey.

EAT BREAD AND BUTTER

Deliberately plan to eat more good bread and butter with meals. If you are not fond of bread, hunt up a bakery where they make a home-made kind...100% wholegrain would be best, for that boosts the B vitamins. And speaking of adding vitamins, if your appetite needs coaxing, ask the doctor to recommend a potent concentrate that furnishes the entire B Complex, to calm your nerves and whet your appetite. And you'll be amazed what a dozen added pounds will do toward calming nerves, simply by padding the nerve endings.

At lunch relax...eat slowly, no shopping. Rest before meals works wonders. Some homemakers can manage a 20-minute rest before the noon meal. Business girls should, whenever possible, rest 30 minutes before the evening meal to get more "good" out of the food.

What about exercise? It builds curves. We'll take that up tomorrow.

The Doctor

By HERMAN N. BUNDESEN, M.D.

Dizziness Often Caused by Inner Ear Trouble, Or Eye Disturbance

At one time or another nearly everybody suffers from dizziness or vertigo. Usually it is a passing thing, but, if it persists, an examination is in order so that the cause may be determined.

Some people find they are bothered in this way only when the head is held in certain positions, whereas others become dizzy only when the *head is moved from one position to* another. The latter type of dizziness is usually accompanied by a disturbance of the eyes, known as nystagmus, in which the eyes roll slowly to one side and then move rapidly in the opposite direction.

CAUSE OF DIZZINESS

This symptom is very important in helping the doctor to determine the cause of the dizziness. In carrying out an examination of a patient with nystagmus, the doctor will first test the hearing. Then the patient is studied to see whether nystagmus is present lying on the back. Then pressure is put on the neck over what are known as the carotid sinuses, which are a collection of nerves. Pressure on these sinuses may produce dizziness and fainting. The patient then turns to the right side, and then to the left side, and then the head is hung backwards; finally he sits up, steps forward, and shakes his head.

During all these various movements, he is studied to see if nystagmus develops. If, in changing position, the nystagmus does occur, and there is deafness or ringing in the ears, it indicates that there is some disease of the inner ear.

One of the conditions which may be responsible s known as Meniere's disease, in which there is ringing in the ears, deafness, and attacks of dizziness.

In some cases, the disturbance may be due to an inflammation of the middle ear. In other cases, the trouble may have been caused by undetected hemorrhage into the inner ear.

Disorders within the skull more often cause dizziness with changes in the head position than general dizziness.

USUAL CAUSE

Dizziness without evidence of either damage to the nerves or the brain commonly indicates some circulatory disturbance or infection affecting the nerve cells. The usual cause is disturbances of the circulation related to low blood pressure, or disturbances produced by the change of life.

For example, the underlying cause may be an infection of the stomach, bowel or breathing organs, poisoning from a drug, such as alcohol or streptomycin, or hardening of the arteries in the brain with high blood pressure.

In cases of dizziness, a thorough study is always necessary to determine the cause before proper treatment may be carried out.

QUESTIONS AND ANSWERS

Worried: Is cancer contagious? Can a husband get it from his wife by kissing her?

Answer: I know of no evidence which indicates that cancer is in any way contagious.

For Parents

By GARRY CLEVELAND MYERS, Ph.D.

Teenagers Could Overcome Temptation If They Remembered Parents' Advice

If the youth in his teens were eager to profit from the advice of his parents he more often would go right. He would more easily withstand the many moral temptations which face him, and with courage and wisdom. He might strive to prepare himself better now for earning a living and becoming a good husband, and good father, by and by.

But not many teen-agers are inclined to seek advice from their parents, even to be receptive to the suggestions and advice these parents offer. No use to scold youths for this. We ourselves were like them once.

ADVISE, DON'T COMMAND

Ever so many conscientious parents try their level best to make the adolescent son or daughter see through their eyes. Indeed, some of these parents, just because they try so very hard, find this son or daughter more and more resistant to their wishes and advice. More often than not these parents have used up far more effort and nervous energy at attempting to impose their advice and at worrying over the way this advice is spurned than at working on themselves and their relationships with the youth in order to render themselves more persuasive and their son or daughter more receptive to their advice.

Here are a few principles of psychology and common sense we *should consider—good psychology* is nothing more than good common sense anyway:

1. No matter how good the advice, it must be favorably received in order to be potent.

2. Nobody, including our children, is inclined to take advice which is imposed upon him.

3. It is not just the advice itself that is important but also the relationship between the adviser and the advisee.

Now this relationship between the youth who is advised and the parent who advises him is not wholly or chiefly determined at the time it *is offered. It had been growing since* the child was born. It depends upon all the ways of managing and guiding the child in his earlier years and all relationships with him up to now: how effective necessary restraints and requirements have been; how successfully stubbornness has been prevented or reduced and cooperation cultivated; how clearly the line between requests and positive suggestions on one hand and commands on the other has been drawn.

As parents, we incline to treat all suggestions and requests as if they had been commands, therefore to feel vexed when the child at two, 10 or 15 does not choose to comply with our requests or act on our suggestions and, in desperation, to tell him that he must, thereby actually putting these suggestions and requests into the class of commands. This I have explained at length in my bulletin, "Stubbornness," (to be had in a stamped envelope sent me in care of this paper). What is *worse we still go on offering sug*gestions (advice) and making requests which are only such in form but are commands in reality. Our irritation over the child's lag or refusal to accept our suggestions (advice) prompts us to scold him. Then before we know it we are jawing all advice at him, especially at the adolescent. We incline to jaw exhortations at the youth at the very time when he is already irritated and resistant.

On the positive side, everything we do in the countless family situations to prove to the child three, nine or 16 our deep aiding regard *for him as a person helps cultivate* the relationship in which he will most readily not only accept our advice but even ask us for more of it. Perhaps the ideal goal transcends the reaches of our mortal frame upon this earth.

South Slocan...

SOUTH SLOCAN, B.C. — Mrs. F. Garrett entertained at a jolly birthday party in honor of her twin son and daughter, David and Shirley.

The youthful guests enjoyed outdoor games and later sat down to a sumptuous tea, the table centred with a beautiful birthday cake.

The guests were Jean and Irene Street, Linda Bodgener, Joan Evans, Nettie McDougall, Maureen Lambert, Donna May Trozzo, Teddy Dalton, Philip Rowens and Pat Latondress. Mrs. Garrett was assisted in serving by Mrs. S. Dalton and Mrs. R. Rowens.

Mrs. R. Rowens and son Pat of Calgary are visiting the former's brother-in-law and sister, Mr. and Mrs. F. Garrett.

Mr. and Mrs. Peter Horlick, who were residents here for several, are shortly moving to make their home in Nelson where Mr. Horlick is roadmaster for the C.P.R. Mr. and Mrs. C. Isaackson of Roseberry are moving to South Slocan as soon as school adjourns. Mr. Isaackson having been appointed to take over Mr. Horlick's position.

Mrs. M. Dalton and twin sons of Castlegar are visiting the former's brother-in-law and sister, Mr. and Mrs. F. Garrett.

Mr. and Mrs. W. Walkley have returned from an extended visit to Rochester, Minn.

John Lees of Vancouver was a guest of his brother-in-law and sister, Mr. and Mrs. D. J. Davis.

PHONE 144 FOR CLASSIFIED.

"Smackin' good... it's GRO-PUP'

IT'S Gro-Pup for dogs of all ages, sizes and breeds, say kennel owners. Has every vitamin and mineral dogs are known to need! (Thrifty, too! Not 70% water like most canned dog foods.) *Gro-Pup comes in cubes and meal*—your grocer has both.

YES, SMACKIN' GOOD ...IT'S GRO-PUP

Made by Kellogg's in London, Ontario

Love Problems

By JANE ATKINSON

Matchmaking Mother Very Often Does More Harm Than Good

A mother who is distressed over her daughter's lack of interest in men friends writes me the following letter:

"I have a daughter 28 years of age who for the past nine years has refused to go any place where she would meet young men. Before that she had kept company for one year, and when she and the young man broke up she had a nervous breakdown. She is in good spirits now, has a good job, is well educated and makes an excellent appearance. I do not know how to bring up the subject with her of taking more interest in meeting men again."

BADLY HURT

It is certainly too bad that the girl has been shunning male society ever since, and I agree with the mother that it would be a fine thing if she could be induced to take a more normal attitude toward men.

I am not sure, however, that the mother would be just the right one to try and persuade her. Sometimes a girl's emotions are left so sore by *an experience of this kind* that she doesn't want the subject touched from any angle by anyone close to her.

CONSULT FRIENDS

If the mother were to enlist the help of some of the girl's friends, from whom invitations to parties and other functions would come naturally, and get them to exert a little tactful persuasive pressure, the results would probably be better. Contemporaries can often do more for each other than an older generation can for a younger.

Another thing the mother might do is to discuss the problem with the doctor who had the girl under his care during her nervous breakdown. He should be able to make suggestions about what could be done to help bring about a more healthy attitude on the girl's part.

Hotel, Dwellings Burn in $70,000 Fire

ALERT BAY, B.C., May 16 (CP). —An early morning fire destroyed the Bay Hotel and three dwellings here causing property damage of $70,000.

No one was injured, but several families were made homeless.

A switch in the wind saved other buildings. Cause of the fire is unknown.

Tasty Recipes

By IDA BAILEY ALLEN

TOMORROW'S DINNER
"Browned Flour" Soup
Stuffed Celery
Veal Cutlet Pocket Style
Buttered Rice Carrots and Peas
Dressed "Greens" Salad
Swiss Rhubarb Custard Cake
Coffee

All measurements are level—
Recipes serve four

STUFFED CELERY

Thoroughly wash a medium-sized stalk of tender celery. Remove any strings by inserting a knife at the root end, and pull them off. Dry the stalks. If large, cut in halves or thirds. Then make the cheese filling. Pack it lightly into the stalks, and press with the back of a spoon or the tines of a fork to make a little design. Or if you wish to be very fancy, pipe it in with the rose point tube of your cake decorating set. Chill at least an hour so the cheese stuffing will be firm.

Cheese Filling: In a small bowl combine 2 tbsp. butter (preferably unsalted), 4 tbsp. cream cheese, ½ cup grated Switzerland Swiss cheese and 1 tbsp. grated sap-sago cheese (or use fine-mashed Roquefort). Cream until fluffy.

VEAL CUTLET POCKET STYLE

Order 1½ lbs. veal cutlet sliced 1 in. thick. Cut into 6 servings. Slit at the side to form a pocket. Into this slip a thin slice of well-flavored raw or cooked ham and one of thin-sliced Switzerland Swiss cheese or Gruyere. Then press together, so the edge of the veal closes over the ham and cheese. Dust with salt, pepper and flour. Slow-brown in butter all over. Then add 1 c. boiling water, and braise and slow-fry until tender, about 35 min. Make a rich brown gravy from the pan drippings.

BUTTERED RICE

Melt 2 tbsp. butter in a heavy kettle, but do not brown or burn it. Stir in 1 c. dry white rice; continue to stir and cook over a very low heat until the ice turns creamy in color. Then stir in 2½ c. boiling water and slow-boil until flaky. Better put an asbestos mat underneath the kettle or the rice may stick.

SWISS RHUBARB CUSTARD CAKE

Line a 9 in. layer-cake pan with rich piecrust (or use puff pastry if you can make it). Wash, dry and dice enough unpeeled tender rhubarb to make 2½ c. Add 1 c. sugar, spread in the crust-lined pan. Bake 10 min. at 400 F. Then reduce the heat to 375 F. and bake 20 min. longer. At this point beat 1 egg. Add 1 tbsp. sugar, ⅛ tsp. cinnamon and ● c. top milk. Pour over the rhubarb and bake 15 min. longer, or until the "custar" is firm. Serve cold.

TRICK OF THE CHEF

For an interesting change, brush cubes of Switzerland Swiss cheese with a little table-mustard and dust with caraway seed. Serve with a green salad.

Nakusp...

NAKUSP, B.C. — The regular monthly meetings of the Robertson United Church Ladies' Aid was held on Tuesday afternoon at the home of Mrs. Amos Burling. Mrs. E. C. Johnson, ice-President, occupied the chair. Twenty-one visitors and members were present.

The secretarial work was in charge of Mrs. V. Smith and the Treasurer's report was given by Mrs. P. R. Henke. After routine business, reports were received from the Calling Committee, who reported many calls had been made.

Mrs. Hartley reported 210 pounds of used clothing had been shipped to Winnipeg for overseas relief; the freight charges were $8.85. Arrangements were made to hold a bake sale on Saturday afternoon, May 28, with Mrs. H. L. Miller, Mrs. V. Smith and Mrs. R. S. LaRue in charge of arrangements, assisted by Mrs. J. Olson.

The next meeting will be held at the home of Miss R. Hamer, assisted by Mrs. George Keys. Many members who had had birthdays during the month paid there allocation of one cent per year of life. This money goes towards flowers for the church.

Mrs. Burling, Mrs. LaRue and Mrs. Olson served afternoon tea when a social hour was spent.

PREPARE FOR MAY 24 SPORTS

SOUTH SLOCAN, May 16 — A meeting of the Women's Institute was held at the home of Mrs. J. D. Yeatman to make preliminary arrangements for the annual Empire Day sports. The Institute arranged to have the refreshments booths, hot dogs and ice cream and pop stands as usual.

Mrs. H. McDougall presided.

Here's your new "2-in-1" breakfast treat!

DELICIOUS Cold

Mmm — those fresh, crunchy *biscuits* of pure whole wheat are grand served *cold!* And you get 12 big 1-ounce biscuits in every package. So ask your grocer for NABISCO Shredded Wheat. *Remember, it costs less* to buy 2 packages!

DELICIOUS Cooked

Here's all you do! Bring to a *boil in saucepan 1 cup lightly* salted water, add 2 coarsely crumbled NABISCO Shredded Wheat biscuits. Cook 1 minute, stirring constantly. Serve with top milk or cream and sugar. Ready in "1 minute!"

ONE GRAND CEREAL GIVES YOU BOTH! SW-79

NABISCO SHREDDED WHEAT

PROGRESSIVE CONSERVATIVES are on the MARCH!

HEAR

GRATTAN O'LEARY
Brilliant Canadian Journalist

May 17
7:30-7:45 p.m. UDT

CKLN
Trans-Canada Network CBC

The Progressive Conservative Party

SAFEWAY
FOR NATURALLY FRESH PRODUCE

Mexican Field TOMATOES
Scona Pack Lb. carton 28c

Bulk Carrots California, new, 2 lbs. 17¢
Crisp Fresh Celery Stuff with cheese, lb. 14¢
Lettuce Firm heads, lb. 21¢
Spinach Ready to cook, 10 oz. cello 25¢
Asparagus Fresh tender, lb. 29¢

Blade Pot Roast Blue Brand, lb. 44c
Stew Beef Boneless, Blue Brand, lb. 42c
Beef Liver Sliced, lb. 45c
Pacific Oysters Fresh, lb. 78c
Ling Cod Steaks Sliced, lb. 29c
Halibut Steaks Lb. 40c
Sole Fillet Cello wrapped, lb. 44c

★ RASPBERRY JAM Empress, 48 oz. tin 75c ★
★ AIRWAY COFFEE Fresh ground, mild and mellow, lb. 49c ★
★ CRISCO Pure Vegetable Shortening, 1 lb. tin 44c ★

Blended Juice Blend o' Gold, 20 oz. can, 2 for 35¢
Tomato Juice Libby's choice, 20 oz. can, 2 for 29¢
V-8 Juice Mixed Vegetable Juices, 20 oz. can, 2 for 35¢
Tomatoes Vanity Fair, Choice, 28 oz. can 22¢
Corn Taste Tells, cream style, 20 oz. can, 2 for 37¢
Edwards Coffee Drip or regular grind, 16 oz. can 61¢

Salmon Red Rose, Fancy Keta, 7¾ oz. can 22¢
Canterbury Tea Rich flavor, 16 oz. pkg. 88¢
Cheese Kraft Canadian, 2 lb. carton 99¢
Dill Pickles Primrose Brand, 24 oz. jar 29¢
Salad Dressing Miracle Whip, 32 oz. jar 69¢
Sliced Bread Polly Ann, wrapped, 15 oz. loaf, 3 for 28¢

Sugar B. C. Granulated 10 lb. bag 95c

Be sure...shop SAFEWAY

Prices effective May 17th and 18th
We reserve the right to limit quantities

CANADA SAFEWAY LIMITED

The Hart
Golf Shoe
For men and women. Specially tanned calf skin. Weather proof welt. Replaceable golf studs.
Women's. Pair $15.50
Men's. Pair $17.95
Women's red-rubber soled. Pair $14.50
R. ANDREW & CO.
LEADERS IN FOOTFASHION
Established 1904

Human Chain Rescues Girl From Creek

VANCOUVER, May 15 (CP).—A human chain—made up of two young swimmers—rescued 11-year-old Dorothy Lougheed from Lynn Creek Canyon in North Vancouver Sunday after she had plunged 100 feet down a cliff.

Jammed aganst a log, 50 feet from the water, she was brought to safety by 24-year-old John McLean and a second unidentified youth who had been swimming downstream.

The girl suffered temporary amnesia as a result of the fall and is in hospital today.

VANCOUVER, May 16 (CP) — F. Ronald Graham of Vancouver has been appointed Honorary Lieutenant-Colonel 15th Field Regiment Royal Canadian Artillery (Bessborough Armories), Army Headquarters announced today.

LONDON (CP)—The king has become head of the combined cadet force of the three fighting services with the title of captain-general.

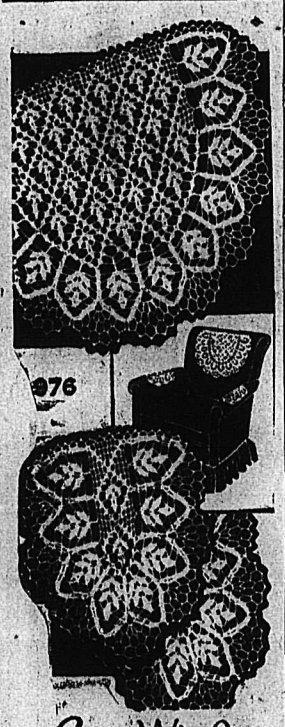

Laura Wheeler
NEWEST CROCHET

Are you the practical type? So is this chair-set—for all its beauty! Crochet fern center-section, then add the border.

New! This chair set is the very latest in crochet. Be first to have it! Pattern 976: directions.

Laura Wheler's improved pattern makes needlework so simple with its charts, photos and concise directions.

Send twenty-five cents (25c) in coins (stamps cannot be accepted) for this pattern to the NELSON DAILY NEWS, Needlecraft Dept., 266 Baker St., Nelson, B.C. Print plainly PATTERN NUMBER, your NAME and ADDRESS.

LISLE BRIEFS
Reg. $1.25
Now 89c
Fashion First Ltd.

PASTEURIZED
MILK
IS SAFE FOR CHILDREN
KOOTENAY VALLEY DAIRY

Butcher Linen and Cotton
DRESSES
MILADY'S FASHION SHOPPE

Nelson Social

By MRS. M. J. VIGNEUX

● Rev. Father R. A. Anderson of the staff of the Cathedral of Mary Immaculate returned at the weekend from the Prairie where he was called by the death of his mother Mrs. Zelma R. Anderson. Mrs. Anderson's death took place in the Holy Cross Hospital, burial was at Erskine, Alta., May 7.

● Mrs. F. S. Chandler of Kaslo spent several days in Nelson.

● Mr. and Mrs. Kenneth Rees returned last night from Vancouver where they were called by the serious illness and death of Mr. Rees mother, Mrs. D. Rees. The funeral will be taking place in Nelson.

● Mrs. Steiner, Josephine Street, has left to spend a week in Vancouver. She was accompanied by her youngest son Paul.

REDMOND—KUBIN

United in holy wedlock at the Rectory of the Cathedral Mary Immaculate were Mary Rose Kubin, daughter of Mrs. M. Kubin of Nelson, and Stewart M. Redmond of Nelson, son of Mr. and Mrs. A. J. Redmond of Halifax. Officiating at the ceremony April 23 was Rev. Father W. J. Harrison. A banquet was enjoyed at Armson's and a reception was held in the evening at the home of the bride, 304 Carbonate Street, 35 attending. Miss Patrcia Scott was bridesmaid and Jack Unser was best man.

● The home of Mrs. W. E. Bailey, 1108 McQuarrie Avenue, was the scene of a lovely afternoon tea, held by Mrs. W. E. Bailey and Mrs. David Gentles, in honor of Mrs. F. D. Dingwell prior to her departure to reside in Vancouver. The artistically decorated table was presided over by Mrs. Gentles assisted by Miss Peggy Gentles. A gift of silverware was presented to the guest of honor.

News of the Day

RATES: 30c line, 40c line black face type; larger type rates on request. Minimum two lines. 10% discount for prompt payment.

British Consol fine cut $1.10 at VALENTINE'S

When its Flowers
PHONE COVENTRYS' 962

New stock of rubber cables for washing machines. Ph. Skilton, 91.

Ladies' softball meeting, tonight at 6 o'clock.

Thursday May 26, 8 p.m. St. Paul's Senior Choir presents their Festival firsts in recital.

Studio lounges, velour upholstered. Priced from $59.50
STERLING HOME FURNISHERS

Bring that valuable timepiece to COLLINSON'S for reliable repairs at moderate prices.

Remember — Redeemer Service Club Spring tea, Parish Hall, May 18th at 3 p.m.

Laux casien glue — self bonding — 1 lb. tin 90c — 3 oz. tin 25c.
BURNS LUMBER & COAL CO.

When SUTHERLAND repairs your watch it is on time all the time. 491 Baker Street, Nelson, B.C.

Enough insurance in sound companies is sound business. See BLACKWOOD AGENCY.

EVERY DAY IS BARGAIN DAY AT FAIRWAY.
PHONE 1177 AND 1178.

Ladies' print housedresses, sizes 14 to 44—$1.69 each.
THE CHILDREN'S SHOP

2-burner hot plate at $9.95. Also rangettes, 2 and 4 burner models.
Mc & Mc

New bright print and seersucker dirndle Summer dresses, sizes 8 to 14x.
TOT-n-TEEN SHOP

Adrian will design your bridal headwear to your own individual taste and personality. Consult her at ADRIAN MILLINERY.

Preserve all vitamins and mineral salts in your food. Use Canipar Cookery Parchments, 25c pkg.
WOOD VALLANCE HDWE.

Why not list your house with C. W. Appleyard today. We can often arrange a cash deal through our mortgage facilities.

J. R. Watkins, quality products. City dealer, Frank Reynolds, 713 Carbonate St. District, S. C. Colman, 208 Anderson St.

Floor sanding. Modern equipment, expert workmanship, at moderate price. T. H. Waters & CO., LTD., 101 Hall Street, Nelson. Phone 154.

IF BUTTERFIELD CAN'T FIX IT, THROW IT AWAY. PROMPT SERVICE, ALL WORK FULLY GUARANTEED.

NELSON LIBERAL ASSOCIATION
will hold a meeting at 550 Stanley St. on Tuesday May 17th at 8 p.m. All members are urged to attend.

KODAK CAMERAS, FILMS AND SUPPLIES, CAMERA REPAIRS.
McKAY & STRETTON LTD.
PHONE 544

Children's White Elk Boots with Neolite or chrome soles. All sizes and various prices.
AT THE BOOTERY

Protect your garden crop with Green Cross Garden Guard. Use for dusting cabbage, tomato, beans, cucumbers, etc. In handy pump gun container.—HIPPERSONS.

Retail Merchants are invited to attend Associated Board of Trade meeting Tuesday A.M. at 9:30. Speaker L. G. Ecroyd on "Promoting Retail Trade."

RESERVE
SAT. NIGHT, MAY 21, 8:30 P.M. CAPITAL THEATRE FOR THE SPOKANE CIVIC A CAPPELLA CHOIR. 80 BEAUTIFUL VOICES FROM BACH TO BOOGIE.

You will want to hear Rev. E. R. Hallman of Calgary each night this week at the Mission Covenant at 8 p.m. starting tonight.

ELECTRICAL CONTRACTING, ALTERATIONS, REPAIRS, HOT WATER HEATERS.
McKAY & STRETTON LTD.
PHONE 544

FUR STORAGE
Moth-proof, dust-proof, burglar-proof storage of fur garments.
GREENWOOD FURS, 580 Baker St. Nelson, B.C. Phone 272

Anytime now is time to control garden and crop pests. DDT, 2-4-D and ATLACIDE are your best allies against them. NELSON FARMERS' SUPPLY LIMITED.

Nelson Fish and Wildlife Protective Association are having a general meeting Tuesday night at 8 p.m. at City Hall. Reports from delegates to Harrison Hot Springs. All members and friends attend.

COME TO KASLO!
MAY 24th CELEBRATION FOR ALL THE FAMILY — KIDDIES' SPORTS, MAY QUEEN, PARADE, NOVELTY SPORTS, MONSTER DANCE. FUN FOR ALL!

Farmers! Keep your cattle contented with Green Cross Livestock Spray. Regular use of this spray protects animals from horn flies, stable flies, mosquitoes, etc.
HIPPERSON'S

Adding machines for immediate delivery. Sold either for cash or on easy monthly payments. Strictly guaranteed and serviced by us. D. W. McDerby, "The Typewriter and Adding Machine Man", 554 Stanley Street, Nelson, B.C.

WIND UP 24th OF MAY HOLIDAY BY JOINING THE FUN AT NELSON ROTARY CLUB CARNIVAL DANCE IN CIVIC CENTRE STARTING 10 P.M. THAT NIGHT. PROCEEDS TO CRIPPLED CHILDREN FUND. DOOR PRIZES.

ACCOMMODATIONS
URGENTLY REQUIRED FOR SUMMER BONSPIEL CURLERS AND FAMILIES, JULY 3rd to 9th.
ROOMS, CABINS, HOMES
PLEASE PHONE
CIVIC CENTRE OFFICE 118

Fashion Show and lecture, miniature mannequins, beautifully gowned in period costumes, Canadian Legion Hall, Wed., May 18th, 8 p.m. Admission 50c, refreshments. Total proceeds in aid of Well Baby Clinic. Sponsored by Beta Sigma Phi, courtesy of Hudson Bay Co.

THE NELSON LIONS CLUB INVITES YOU TO PICK UP YOUR A CAPPELLA CHOIR TICKETS AT THE CAPITOL THEATRE TICKET WICKET THIS WEDNESDAY AFTERNOON. WICKET OPEN 1 P.M.

FUNERAL NOTICE
Funeral services for the late Mrs. Mary Isabella Lester will be held from St. Paul's United Church on Wednesday at 2:30 p.m. Rev. T. J. S. Ferguson will officiate and interment will be in Nelson Memorial Park.

ISLAND TURNS WET

LITTLE CURRENT, Ont., May 16 (CP)—The Canada Temperance Act was voted out Monday by residents of Manitoulin Island. The Federal Act, which prohibited the sale but not the drinking of liquor, had been in effect here since 1914.

With returns in from 35 of the 36 polls, it was clear less than two hours after the polls closed that the C.T.A. had met a 2-1 defeat. The 35-poll return, final for the night, showed 2460 votes for revocation of the C.T.A., 1282 for its retention.

The 5582 eligible voters, including about 500 Indians, turned out in large numbers, their interest quickened by a bitter campaign. Good weather helped the turnout.

AUTHOR PASSES

BRIGHTON, England, May 16 (AP)—Hugh Kingsmill, 59, author, biographer and critic who wrote under the name of Hugh Lunn, died Sunday. He was the author of "The Sentimental Journey" and "The Return of William Shakespeare."

Finest Quality—
Easy to Use
"SALADA"
TEA BAGS

U. K. Dollar Deficit Greatest Problem Of Time Says Wilson

OTTAWA, May 16 (CP)—Difficulties of the "gravest kind" exist over the dollar-sterling exchange "frontier," Harold Wilson, president of the United Kingdom Board of Trade, said today.

It was not "thorough any easy salution or hope of miracle that our salvation will come," he added in a speech before some 700 delegates at a district conference of Rotary International.

On a 20-day "plain-talking" trade tour in Canada, Mr. Wilson said the "greatest economic problem of our time" is the United Kingdom's "deficit with the dollar areas."

"In spite of the most intense efforts to increase our exports to Canada and the United States, we are still very far indeed from solving this problem."

He termed margets in Canada and the U. S. "The most difficult in the world" and although U. K. exports to Canada had more than doubled in the last two years, Britain was a long way from closing the balance-of-trade gap which existed between the two countries.

"And we must face this fact, that the United States off-shore dollar program will progressively decline between now and 1952.

"So unless we can increase our direct earnings of dollars faster than the off-shore dollars decline, not only shall we be unable to increase ourpro gram of purchases from Canada, we shall not even be able to maintain the present rate."

Marian Martin

CAMISOLE ENSEMBLE

LOOK! Three costumes! This dress has camisole top, can be sundress or date dress. Wear the skirt with the pert little peplumed jacket — bingo—it's a town suit!

Pattern 9491 comes in sizes 12, 14, 16, 18, 20. Size 16 sundress and packet, 5⅝ yards 35-inch.

This easy-to-use pattern gives perfect fit. Complete, illustrated Sew Chart shows you every step.

Send TWENTY-FIVE CENTS (25c) in coins (stamps cannot be accepted) for this pattern. Print plainly SIZE, NAME, ADDRESS, STYLE NUMBER.

Send your order to Nelson Daily News, Pattern Department, Nelson, B. C.

Rabies, Royalties, Market Bust Forces Trapper to Part-Time Jobs

By BERNICE REDPATH MacIVER
Canadian Press Correspondent

CHURCHILL, Man., May 16 (CP)—The bottom has fallen out of the trapping trade in this Northern Manitoba outpost.

Veterans of the trapline have been forced to turn to other juobs, holding that trapping no longer, is a profitable venture because of the combination of low fur prices and high cost of living.

Art A. Anderson, fur buyer, sheds light on the situation. Five years ago he paid as high as $125 for a red fox pelt. This year prices ranged from 75 cents to $3. Out of that the trapper pays a Government royalty of 25 cents.

"This is surely a very small return for trapping the animal and skinning, streching and bringing the pelt to market," said one trapper.

Although this is fox country, trappers relate that they have seen few fox tracks this past winter. Anderson feels that the fall-off probably can be ascribed to a rabies epidemic among the animals two years ago.

Ordinarily about 1,200 to 1,400 red foxes pass through his hands each season. This year he had 11 pelts.

Anderson disclosed hat healso has taken in only half the usual quantity of mink in his fur room. There has been a big price drop for mink pelts. Anderson has paid $65 for a single mink skin. Today, the same skin would be worth only about $12.

"WASHOUT"

Trappers have reported to Anderson that virtually the entire West Coast of Hudson Bay, streching both along Manitoba and the Northwest Territories, has been a "washout" this season for quantity of fur.

One trapper who had been confident of making a good mink catch, since he had not disturbed them on his trapline for several years, brought 18 mink to town and collected slightly more than $200 for them. This would constitute only a fraction of his Winter's grub stake.

The trapper, married and the father of five children, turned to another job at regular wages after cashing in his furs here. He figures that he might return to trapping next year "if prices and conditions are right."

Dawson Airport Open

EDMONTON, May 16 (CP)—The Spring siege at Dawson, Yukon, which cut off airborne supplies of fresh eggs, meat and vegetables for 15 days is at an end, officials of Canadian Pacific Airlines reported today.

The soggy airport which prevented planes from landing had dried enough Saturday night to permit a C. P. A. plane from Whitehorse to land with a cargo of perishable goods.

Riondel . . .

RIONDELL, B. C.—Mrs. W. Dorey of Salmo visited for three weeks with her parents Mr. and Mrs. J. Sutcliffe.

Mrs. Taylor, of Nakusp, is visiting her son-in-law and daughter, Mr. and Mrs. J. MacDonald.

Mrs. George Dablgren returned from Calgary accompanied by her mother, Mrs. Gibeau of Cranbrook.

Mr. and Mrs. C. Raymond of Creston spent the weekend with their son-in-law and daughter, Mr. and Mrs. A. Hill.

Mrs. George Dablgren was honored at a tea, Friday afternoon, at the home of Mrs. W. Selby. Mrs. MacDonald poured and Mrs. H. Taylor sang a solo. Out of town guests were Mrs. Gibeau of Cranbrook and Mrs. Taylor of Nakusp.

Camp Lister . . .

CAMP LISTER, B.C. — Mr. and Mrs. G. Gorrill and daughter, Eleanor and Mr. and Mrs. Alvin Gorrill visited Mr. and Mrs. W. Gorrill in Cranbrook.

Miss Carol Helme arrived from Vancouver to visit Mr. and Mrs. J. C. Helme. Miss Helme is enroute to Scotland.

Mrs. M. Ross returned to her home in Huscroft after spending two weeks in Nelson, visiting Mr. and Mrs. A. Miller and Miss Corita Ross.

Harry Powers of Brooks, Alta., is visiting Mr. and Mrs. J. Bird and Mr. and Mrs. F. Powers.

Miss Nellie Huscroft and George Hrisook of Cranbrook are visiting Mr. and Mrs. Charles Huscroft.

Freeman Furniture Co.
PHONE 115 — NELSON, B.C.
The House of Furinture Values
BUY ON OUR BUDGET PLAN
10% DOWN
10 MONTHS TO PAY
Your $ $ $ Buy More at Freeman's

Gift Margarine for Asbestos Miners

MONTREAL, May 16 (CP)—A gift of 1000 pounds of margarine was presented to striking miners at Asbestos, Que., Saturday by the United Packinghouse Workers of America (C.I.O.), Romeo Mathieu, U.P.W.A. International representative, announced here today.

The margarine, its manufacture and sale banned in the Province of Quebec, was brought here from Ottawa and taken to Asbestos by truck.

Mr. Mathieu said that his union has "endorsed the manufacture and sale of margarine in this province a gift will serve as a test case with and our action in giving it away as the Provincial Government.

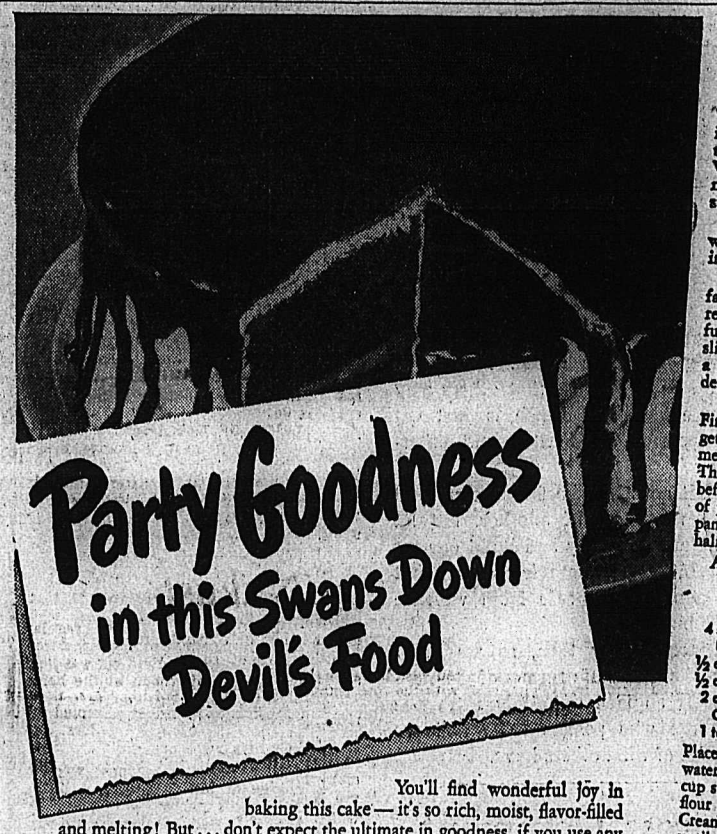

CAKE TALK
Frances Burton

Why do some women get results in their cake baking that make them the envy of their friends? What is the little extra touch that makes *one* woman's baking more successful than her neighbours'?

Well — I have discovered that, what helps women *most* in achieving baking success is *following a tested recipe exactly.*

You know — it's remarkable how often a good cook fails to stick exactly to her instructions. I once gave a cake recipe to some *thirty* good cooks, and watched them carefully as they followed it. I was surprised at how many slipped up on one or another little point of procedure. As a result, their cakes fell just a little short of the melting, delicious goodness they could have achieved.

Cake making is really so *easy,* if you follow the directions. First of all, read your recipe through to the end. Bring together all the ingredients required for your cake, and measure them carefully (all measurements level, of course!). Then *check* your measurements, and re-read the method, before you start mixing your cake. Be sure to use the size of pans specified by your recipe. If you haven't the size of pan indicated, a good rule to follow with most batters, is to half-fill the pans.

And now — here's a recipe I'm sure you'll like.

RED DEVIL'S FOOD

4 squares Baker's Unsweetened Chocolate
½ cup hot water
½ cup sugar
2 cups sifted Swans Down Cake Flour
1 teaspoon baking soda
1 teaspoon salt
½ cup butter or margarine
1½ cups sugar
3 eggs
⅔ cup milk
1 teaspoon vanilla

Place chocolate and water in double boiler. Stir over boiling water until chocolate melts and mixture thickens. Add ½ cup sugar; stir and cook 2 minutes. Cool to lukewarm. Sift flour once, measure, add soda and salt; sift three times. Cream shortening, add 1¼ cups sugar gradually; cream until light. Add eggs, one at a time; beat well after each. Add half of flour, beat until smooth. Add milk and remaining flour alternately, in small amounts; beat smooth after each addition. Add vanilla and chocolate mixture; blend. Bake in 2 deep 9-inch layer pans that have been lined on bottoms with paper, then greased. Use moderate oven (350°F.) about 30 minutes.

You'll find wonderful joy in baking this cake — it's so rich, moist, flavor-filled and melting! But . . . don't expect the ultimate in goodness, if you use any flour but *Swans Down Cake Flour.*

Swans Down is made *expressly* to make better cakes. The product of all the skill and experience of 50 years' specializing in the making of *only cake flour,* Swans Down is milled from selected wheat, by a "Controlled Milling" process. Then it is sifted again and again, until unbelievably soft and even — and 27 times as fine as ordinary flour.

A BAKING BOOK YOU'LL WANT!
"LEARN TO BAKE—YOU'LL LOVE IT!"
Complete baking manual filled with cake, pastry and frosting information . . . full-color photographs. Send 20¢ in coins, postal note, or stamps, with your name and address, to Dept. 32A General Foods, Limited, Cobourg, Ontario.

S-19 A Product of General Foods

You'll Bake a Better Cake with
Swans Down BRAND
CAKE FLOUR
TESTED RECIPES ON THE PACKAGE

★ *Government Restrictions End!*
Prewar standards have now been restored
PALM QUALITY ICE CREAM
is now richer, creamier,
more delicious than ever before
Yes, delectable, nutritious PALM ICE CREAM has always been tops in taste and quality . . . Today, it's tops in enriched creaminess, too!
Palm ICE CREAM
CONES . . . BRICK OF THE MONTH . . . REGULAR BRICKS
6-49
Ask for them TODAY at your nearest Palm Dealer

Nelson Daily News

Established April 22, 1902
British Columbia's Most Interesting Newspaper
Published every morning except Sunday by the NEWS PUBLISHING COMPANY, LIMITED, 266 Baker Street, Nelson, British Columbia.
Authorized as Second Class Mail, Post Office Department, Ottawa.
MEMBER OF THE CANADIAN PRESS AND THE AUDIT BUREAU OF CIRCULATIONS.

TUESDAY, MAY 17, 1949

End of the Berlin Blockade

Like all victories, that of the Western Powers in the Battle of Berlin must be judged by its fruits. At first glance these appear to be substantial. Foremost among them must be listed the Atlantic Pact. It is doubtful whether, if Russia had been less aggressive in the cold war, that regional agreement would have taken form. Furthermore, the American people and those of other democratic countries have learned that if they adopt a sound position and back it forcefully, even to the extent of spending lives and millions of dollars, Soviet expansion can be halted. The "get tough" policy, which was widely decried as a possible source of war when it first was introduced, has paid substantial dividends. Once Russia became firmly convinced that the democracies no longer were divided and uncertain as to their course, its attitude became more reasonable.

It would, of course, be foolish to assume that because the Kremlin has decided that a time has come to shift tactics there is any disposition to shift policy. There is not the slightest indication of any weakening of a Soviet intention to Communize the world, and especially to find a means of bringing all Germany into the Russian orbit. And if the lifting of the blockade is to be scored as a defeat for the Russians it is not one from which they have gained nothing. They kept the attention of the West centred on Germany while they were making hay in the Far East, preventing the democracies from giving attention to formulating a united policy to contain Communism there. This could gain for Moscow on that front more than it has lost in Europe. All that the Kremlin has abandoned at the moment is the blockade—the lifting of all restrictions on trade imposed by both sides since March 1, 1948. It had become a boomerang, more painful to the Soviet Zone than to those of the Western Powers. Until, under the truce agreement, the Foreign Ministers get down to business May 23, there will be no telling what else, if anything, Russia will be ready to yield. For the moment, however, the democracies, and especially the United States, which bore the brunt of the load, can rejoice that the airlift, in the success of which they can take great pride, is coming to an end.

Red Tape Tales

According to an Associated Press despatch from London, an Englishman can now use his dirty bath water to wash his automobile.

This common-sense ruling may Court Registrar, saved a London motorist a fine of roughly $1.50 after he was hauled into court on a Metropolitan Board charge that he had used water, albeit dirty, supplied at domestic rates, to wash his car. The Board sued to collect an extra bill on the grounds that the owner was a commercial user of water. The understanding jurist in charge of the court dismissed the suit, saying the bath water would have gone down the drain, anyway.

This common-sense ruling may never become famous in the reference books on law, but the case itself proves that the Englishman of today has to step warily through life to avoid the skein of bureaucratic regulations that threatens to trip him momentarily as he tiptoes down the straight and narrow path of regimentation.

But, ringed by Socialistic rules without end, the modern Englishman has not completely discarded the "reactionary" profit motive, nor has he lost that spirit of adventure that made him the greatest commercial explorer in history. They're now chuckling over the story of the Londoner who walked into a Strand tobacco shop and purchased 300 cans of lighter fluid at a fantastic price. The store owner was mystified as he bundled the unusual order.

"It's this way," confided the purchaser. "I put the fluid in the petrol tank of my car and drive out to the country to buy eggs. I'll admit buying the petrol this way is expensive, but I make an enormous profit on my eggs!"

Matter of Opinion

Karl Marx and Friedrich Engels, in discussing property relations, incorporated this thought into the body of The Communist Manifesto over 100 years ago: ". . . the theory of the Communists may be summed up in the single sentence: abolition of private property."

Obviously, Abraham Lincoln disagreed thoroughly with the fathers of Communism, because in 1864 he wrote these words: "Property is the fruit of labor; property is desirable; it is a positive good in the world. That some should be rich shows that others may become rich, and hence is just encouragement to industry and enterprise.

"Let not him who is houseless pull down the house of another, but let him work diligently and build one for himself, thus by example assuring that his own shall be safe from violence when built."

Lincoln knew then, as we know now, that the basic theory of Communism is an idea definitely attractive to those who possess little and are envious of what others have.

Press Comment

NO FRANKENSTEIN

Remember when the "Technocrats" were telling that modern tools and machines would bring universal unemployment? They said that in the new plants that were coming there would be nothing but machines, that therefore we were erecting a Frankenstein that would devour us.

Last week the Automobile Manufacturers' Association published some figures. They showed that in 1941 there were 570,000 auto production workers earning $41.25 a week, and that in 1949 there were 776,000 auto production workers earning $68.10 a week. There were more and improved tools, more miracle machines than ever, but with them there were more auto workers, working at higher wages.
—Ottawa Journal.

STATISTICS ON CRIME

Crime is seasonal—different types have different boom seasons (robberies are more numerous during the first and third quarters of the year, but late Spring and Summer have the most murders) . . . Average car stolen was worth $869 during 1948 (90 per cent of these were recovered) . . . Those who stole cash got $202 per job (about one-fifth of all these culprits were apprehended) . . . The national crime rate was found to be 1.3 per cent higher than 1947 (it's increasing in rural areas, with the murder rate higher there than in cities, although in all other crimes the urban areas produce a greater share).—Federal Bureau of Investigation, U.S.A.

?Questions? ANSWERS

Open to any reader. Names of persons asking questions will not be published. There is no charge for this service. Questions WILL NOT BE ANSWERED BY MAIL except where there is obvious necessity for privacy.

M.K., R.R. 1—In what month will Easter fall next year?

April—Good Friday is on the 7th.

Puzzled, Castlegar—Please tell me what is the legal measurement for a cord of wood.

128 cubic feet.

Mrs. M.T., Nelson—Who is the head of the British Food Mission in Ottawa?

Sir Andrew Jones, C.M.G.

F.F., Fairview—Who wrote a poem containing the line "London ale is right ale"?

John Masefield, in a poem called London Town.

T.J., Trail—Who said "It is magnificent, but it is not war"?

General Pierre Bosquet, referring to the battle of the Light Brigade at Balaklava, 1854.

Mother-in-Law, Fruitvale—Have you a recipe for fruit punch?

Juice of 9 oranges, juice of 6 lemons, one cup grated pineapple, one cup raspberry or strawberry syrup, one and a half cups tea infusion, one cup hot water, one and a quarter cups sugar, one quart soda water or aerated mineral water. Make tea infusion of one tablespoon tea and one and a-half cups of boiling water; cool, mix with fruit juices, add syrup made by boiling sugar and water for fifteen minutes, turn into punch bowl over ice, chill thoroughly and just before serving add soda water or mineral water.

Looking Backwards

10 YEARS AGO
From the Daily News of May 17, 1939

Nelson ratepayers go to the polls today to decide whether the city shall spend $35,000 on the initiation of a bus system for Nelson and whether an $18,000 addition shall be made to the High School to accommodate the rising number of students.

R. E. Crerar, Acting President of the West Kootenay Lacrosse Association, stated that the opening game of the 1939 season would be played at Trail, next Monday night.

25 YEARS AGO
From the Daily News of May 17, 1924

Work on the wharf, which is half finished may have to be discontinued within a day or two because of rising waters of the lake, stated a C.P.R. official yesterday.

Senior baseball will get off to a start tomorrow afternoon at the Recreation Grounds when the Old-Timers, who have issued a challenge that they can clean up on any aggregation of players facing them, will meet the Nelson Senior Baseball Club in a game which promises plenty of thrills.

Yesterday a boom of logs which had broken free of their chains was saved by quick action on part of the tug "Hosmer." The logs were headed for the rapids, but the tug stretched a temporary boom across the lake at Grohman Creek and not a log was lost.

40 YEARS AGO
From the Daily News of May 17, 1909

A. B. Shannon and H. W. F. Webster have decided to erect a refreshment house on the land belonging to the former at Five Mile Point on the North Shore of the Arm. It will be called Ferndale Park and will be opened May 24.

The usual weekly shoot of the Nelson Gun Club took place yesterday afternoon. The gold button was carried off by C. H. Ink, with a score of 47, while the silver button was captured by W. A. Ward with a score of 45.

Your Horoscope

If you have ideas concerning refurnishing and redecorating, now should be a fine time to work them out. Older friends are likely to help you to happy fortune during the year just starting. A likeable personality will help the child born today to find his vocation in life and success therein.

It's Been Said

To love is human; it is also human to forgive.—Titus Maccius Plautus.

It Happened Today

1749 — Edward Jenner, English physician, discoverer of vaccination, born. 1760—Siege of Quebec raised by French; England left in possession of all Canada. 1814—Adoption of *Norwegian constitution*, Norway's Independence Day. 1939—Quebec, Canada, welcomes King George VI and Elizabeth.

They'll Do It Every Time — By Jimmy Hatlo

Aunt Het

By ROBERT QUILLEN

Most women are pretty well satisfied with how they look. They all have some good point, and they look at that and forget the rest.

Commission Beacon Hill for Training Of Sea Cadets

VICTORIA, B. C., May 16 (CP)—The Victoria-built frigate Beacon Hill today was commissioned for the sea training of cadets from university naval training divisions across the Dominion.

The Beacon Hill is the first Canadian warship commissioned specifically for the sea training of cadets.

Scottish Firms To Display Wares At Trade Fair

By FORBES RHUDE
Canadian Press Business Editor

The "made in Scotland" label will be emphasized at the Canadian International Trade Fair, says Alexander P. Wales, who is in Canada in connection with Scottish exhibits.

Of especial interest to Canadians with Scottish blood, there will be a showing of complete Highland evening dress and tartan accessories, and a complete outfit for pipers.

"Pipebands both in Canada and the United States," Mr. Wales comments, "have had great difficulty in the last years in replacing their equipment. Well-known Scottish manufacturers have refused orders because they were unable to supply outfits of pre-war standard.

"Three Glasgow firms will be represented in this group, and they can again accept orders for pre-war standard pipe band equipment, including pipes, and for kilts and Highland dresses, for reasonable delivery dates."

Mr. Wales is publisher of Estate News, Scottish bi-weekly published in the interests of light industries, which will display the products of 30 Scottish firms at the fair, May 30 to June 10, in Toronto.

TEXTILES LARGEST

Largest display will be textiles, including traditional tweed and a large variety of handwoven goods, made by crofters in the Highlands, but also a variety of other textile items.

In the engineering group, bakery machinery and machines for food processing will be shown in operation, by an Edinburgh firm. Golf clubs and accessories will be shown by East Lothian, Glasgow and Edinburgh firms, as well as fishing tackle and hunting equipment.

There will be records of poems by Robert Burns, and of folksongs in old Scotch and original Gaelic; and in the food products group, shortbread in Tartan-covered airtight boxes, Dundee cake and biscuits.

Church of England Cracks Down on London "Paganism"

By MICHAEL O'MARA
Canadian Press Staff Writer

LONDON, May 16 (CP)— Mass-appeal advertising methods as well as hard-hitting sermons are the Church of England's weapons in its fortnight-long campaign against London "paganism."

Amid ringing of bells from 800 churches, spectacular parades of robed clerics walking through city streets en route to St. Paul's Cathedral opened the "Mission to London" Saturday.

During the next two weeks, billboards, neighboring movie screens and skywriting will be used to overcome what Bishop William Wand calls the "crass paganism of central London and the ignorance of Suburbia."

SENATOR PASSES

GUELPH, Ont., May 16 (CP) — Senator James Murdock, 77, who had represented Parkdale, Ont., since March, 1930, died last night.

He was Minister of Labor in the Liberal Government formed by Mackenzie King in 1921, but was defeated when he sought reelection in Toronto High Park in the 1925 general election.

'Master Crook' or 1949 Robin Hood?

"A good fellow always doing favors," is opinion Wasaga Beach neighbors have of Gordon Barrett, seen under escort. Police hint he is "master crook" and is involved in robberies. Stolen goods totalling $125,000 in value were found on and near his Wasaga Beach lodge, Ont.
—Central Press Canadian

Fishing One of Best Pick-Me-Ups For Weary Nerves of Politicians

By DEWITT MACKENZIE
Associated Press News Analyst

Gen. Lucius Clay having written some of the great history of our time, is hankering to get home from Germany so that he can go fishing.

Now that's grand news. It's good to know that the United States Military Commander on the cold-war front belongs to that great fraternity which recognizes fishing as one of the most important things in life. There's nothing which will put an overworked man on his feet quicker than to get back to nature with rod and line. There's no music so soothing to frayed nerves as the song of a running reel.

But fishing is more than a pick-me-up for weary nerves. If you want to get acquainted with your fellow, go fishing with him. If you want to get acquainted with yourself, do you likewise.

So it isn't so surprising to find a host of distinguished men (and women, for that matter) among the disciples of Izaak Walton. They've learned the secret that puts them right with their maker, and their fellows and with themselves. It makes 'em fit, mentally and physically, and keeps 'em so.

STATESMEN-FISHERMEN

I don't know whether the United States ever had a president who wasn't a fisherman, but it has had many who were. Certainly there have been plenty among the incumbents of recent years, beginning with Harry Truman. Among his immediate predecessors were the late Franklin D. Roosevelt, (not overlooking Vice-President "Cactus Jack" Garner, of Texas), Herbert Hoover, Calvin Coolidge (the worm fisherman) and Teddy Roosevelt.

POLITICAL CHIEFS TURN VOCAL GUNS ON MARITIMES

OTTAWA, May 16 (CP) —A rich political prize—the 34 Commons seats of the Maritimes and Newfoundland— is the objective this week of the three major parties looking for victory in the June 27 Federal general elections.

Heavy guns of the Liberals, Progressive Conservatives and the C.C.F., will be booming through the seaside area most of this second week of the campaign.

Prime Minister St. Laurent and George Drew, Progressive Conservative leader, will continue operations they began in those provinces last week. M. J. Coldwell, C.C.F. leader, starting his country-wide swing a week behind the other two, joined them Monday.

In the last Parliament, Maritime representation was preponderantly Liberal. The new province of Newfoundland is untried fighting ground, with seven seats at stake.

C. C. F. To Crack Down on Members Against Policies

WINNIPEG, May 16 (CP)—Executive of the Manitoba Provincial Council of the C.C.F. has indicated it will crack down on members who make statements contrary to the party's policy and without its authority.

Help secure your son's future Now!

Give your son a "Head Start" against the time when he has to strike out on his own. With a Crown Life 5 for 1 policy you can do this easily and at low cost.

A $1,000.00 Crown Life 5 for 1 policy bought for your son at any time from birth to age 15, automatically becomes a $5,000.00 policy at age 21, with no increase in premium.

LOOK AT THESE FEATURES:
1. No medical examination on purchase or at age 21.
2. Rapidly increasing cash values can provide an education fund, if desired.
3. Low annual premium.

Get this protection for your son while he is still a child and earn a lower premium rate.
Call a Crown Life representative today. He will be glad to explain the plan in detail to you.

CROWN LIFE
INSURANCE COMPANY
Established 1900 — Home Office Toronto

Charles Parrish, Nelson, Robert C. Hume, Revelstoke, General Agents.
J. J. Kenny, C.L.U., Provincial Superintendent.
Provincial Office: Rogers Building, Vancouver.

Latest Word In Shaving Convenience!

Gillette

ROCKET One-Piece Razor

With 10 Gillette Blue Blades In Dispenser

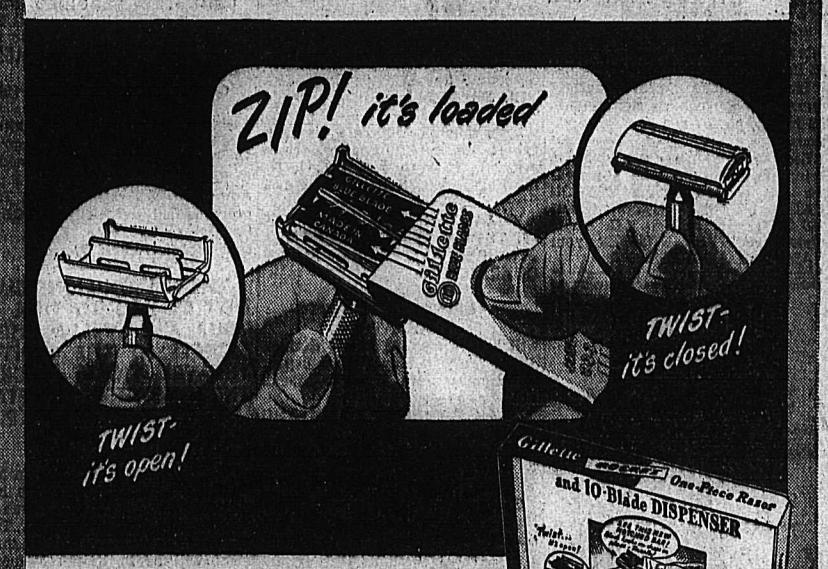

Combines Instant Blade Changing with Superior Shaving Comfort and Double-Edge Economy

Enjoy extra shaving comfort, extra convenience, plus double-edge economy with this new Gillette Rocket One-Piece Razor Set, now being offered at the low introductory price of only $1.29. You save time and fuss and get the slickest shaves of your life. You change blades instantly. There's nothing to take apart or put together . . . nothing to jam or clog. Get yours NOW!

Gillette Rocket One-Piece Razor and Gillette Dispenser with 10 Gillette Blue Blades— $1.29 REGULAR $2.00 VALUE

INTRODUCTORY LOW-PRICE OFFER

SPORTS

...ials Make Most ...f Sox' Blunder

WASHINGTON, May 16 (AP) — ...inch-runner Lou Stringer's blun...er and Washington's quick capital...ation on it presented the Senators ...ith a 3-2 decision over Boston Red...ox here today.

The game ended with Manager ...oe McCarthy and a swarm of Bos...on players protesting bitterly to ...late Umpire Joe Paparella that ...om O'Brien had scored the win...ing run before the final out was ...ade.

With one out in the ninth, O'Brien ...eat out an infield hit. Bill Hitch...ock flied out, but Birdie Tebbetts' ...ingle shifted O'Brien to second. ...tringer ran for Tebbetts and Sam ...fele batted for Pitcher Jack Kram...r. Mele singled to right, but Out...elder Buddy Lewis quickly re...rieved the ball and fired it to ...hortstop Sam Dente at second ...ase.

Dente tagged Stringer, who had ...verrun second base, and Paparella ...uled that the final putout was ac...omplished before O'rBien reached ...he plate.

Mickey Haefner notched his third ...ictory with an eight-hitter, while ...Kramer was dealt his third loss in ...winless season.

Boston ..... 100 000 010—2 8 0
Washington ..... 101 001 00x—3 9 1
Kramer and Tebbetts; Haefner ...nd Evans.

...NTO TENNIS ...QUARTER FINALS

LONDON, May 16 (AP) — Davis ...up tennis, teams of Czecho...lovakia and Hungary today moved ...nto the quarter-finals of the Euro...ean zone eliminations, leaving ...nly one bracket unfilled.

Chile and Egypt are still scrap...ing for the unoccupied round of ...ghth spot, with Chile leading 2-1 ...n the strength of a straight-set ...ubles victory today.

The favored Czechs elminated ...reat Britain by adding a doubles ...iumph to the two singles victories ...ecorded yesterday.

The stout Czech tandem of Jaro...av Drobny and Vladimir Cernik ...yed with Britain's Tony Mottram ...nd Geoffrey aPish, 6-3, 6-3, 6-1. ...he remaining singles matches to...orrow will be for exercise only. Hungary's doubles team of Josef Asboth and Andras Adam clinched the series against Belgium, defeating Philippe Washer and J. Brishaut, 6-1, 3-6, 7-5, 6-4. The Hungarians had swept the first two singles matches.

Better Golf

By SAM SNEAD

There are so many different phases to a golf swing that it sounds silly to say you can play good golf if you play simply and naturally. But I believe that, for I have never seen a bad swing that wasn't a forced and unnatural movement. There are, of course, fundamentals to the golf swing you must learn to play well, but having mastered them then golf is smooth and easy. Most youngsters, particularly caddies, start with a pretty fair swing because these smart kids watch the players who swing well and get a mental picture of how it is done. I try to give these same kind of pictures in this column and I sometimes think they are better pictures to learn from than watching an A-1 player swing because his action is so fast that it's nearly impossible to see how he does it. Take today's picture. Here it stands for you to study. And you can see very well how a high speed camera shows an A-1 golfer at different points in the swing. Good as this picture is, there is still one flaw in it. Can you spot it? It's the angle at which the clubhead leaves the lowest of the dotted arms. The hands are just hip-high and instead of the clubhead being where you see it, it should be pointing off to the Northwest at right angles to those arms. But from where these hands are now, they do pour the power in reaching maximum at impact.

BASEBALL SCORES

INTERNATIONAL

Syracuse 6, Montreal 7.
Jersey City 7, Toronto 6.

Royals Beat Down Brandon Lead to Win Memorial Cup

By AL VICKERY
Canadian Press Staff Writer

WINNIPEG, May 16 (CP) — Montreal Royals came from behind in a terrific third-period drive here tonight to whip Brandon Wheat Kings 6-4 in the eighth and deciding game of their Memorial Cup junior hockey final before more than 5000 fans.

Bert Herschfeld and Captin Bob Frampton led the Montreal aggregation to the city's first Dominion junior puck title in 32 years the Memorial Cup has been up for competition.

The unprecedented eighth game was forced after the teams wound up an originally scheduled best-of-seven series o neven terms, winning three games apiece and tying one.

Wheat Kings fought back from a 2-1 first period deficit to hold a 3-2 edge at the end of the middle session. Before a sustained Royal attack, the Western champions wilted in the third period as the Montrealers outscored them 4-1. Two of the goals came while Brandon was short-handed.

Herschfeld paced the Royals attack with three goals, while Frampton scored twice. Gordie Knutson accounted for the other Montreal tally. Brandon counters were evenly divided among Joe Crozier, Bob Chrystal, Jack McKenzie and Reggie Abbott.

Only in the second period did Brandon look like the club which had come back off the floor to deadlock the series after being down 3-1 in games.

Royals took the opening game of the series 3-2 but Brandon reversed the score in the second encounter. After the teams battled to a 3-3 overtime tie in the third contest, the Easterners forged ahead with 1-0 and 7-4 triumphs and needed only a tie to cinch the championships.

But the battling Brandonites fought back to take the sixth and seventh games 2-1 and 5-1 to force the series to eight games.

Possibly the goat tag could be put on Brandon defenceman Bill Allison who took two costly penalties in the last period. Royals whipped in two counters as he sat on the sidelines. After losing a 4-2 lead, Brandon never was in the game.

Lethbridge Leafs Pull Out of Loop

LETHBRIDGE, Alta., May 16 (CP) — Lethbridge Maple Leafs have withdrawn from the Western Canada Senior Hockey League, sponsors of the team, a Lethbridge brewery, said today.

Their franchise in the league, however, has been retained and they may again enter a team in senior competition should the current hockey picture change materially during the next few years.

The decision was reached shortly after a league meeting held in Calgary during the weekend. Officials of the sponsors, who attended the meeting discussed the entire Lethbridge hockey situation with hockey men from Regina, Edmonton, Calgary and Saskatoon, the other cities having representatives in the league.

They explained that Lethbridge, with a population of 20,000 and a rink-seating capacity of less than 3000, could not possibly compete on an equal basis with cities with populations of from 50,000 to 120,000 and with rink-seating capacities ranging from 5200 to 6500. They asked that consideration be given tem so that they could again ice a team in the league.

TO DEVELOP KIDS

Officials said their resources would be put behind the development of young hockey players in Lethbridge and Southern Alberta. The Lethbridge Native Sons of the Western Canada Junior Hockey League will be strengthened and every effort will be made to sponsor as many juvenile, midget and pee-wee clubs as possible.

The company has taken over the entire Lethbridge Native Sons' organization and has retained Ed Bruchet as General Manager and Pete Slobodian, playing-coach of the Maple Leafs in the 1948-48 season, as head coach.

Market Trends

TORONTO, May 16 (CP) — Industrials climbed into slightly higher ground in a dull session. Several base metals continued last week's late advance while golds and Western oils moved narrowly.

MONTREAL, May 16 (CP) — Industrials tended to firm slightly during dull trading. Mines were fractionally improved as trading remained light.

NEW YORK, May 16 (AP)—Electric Power and Light flared into activity at a sharply higherly price after the Surpeme Court of the United States refused to stay execution of a reorganization plan.

MONTREAL, May 16 (CP) — Trading was generally quiet and prices were firm on the Bond Market.

LONDON, May 16 (Reuters) — British Government securities remained quiet with some demand for the long-dated issues which were occasionally 1-16 better but turnover in this section was small.

The foreign bond market was quietly firm with uspport for the German Potash issues which improved slightly on the optimistic reports regarding the future of this industry.

Breweries were a weak feature.

VANCOUVER, May 16 (CP) — The opening session was quiet with little activity in any section. Golds, industrials and unlisted mines were inactive.

Winnipeg Grain

WINNIPEG, May 15 (CP) — Winnipeg grain cash prices:
Oats—No. 1 Feed 73⅞.
Barley—No. 1 Feed 1.13½.

PHONE 144 FOR CLASSIFIED

Mohawks Lead in Midget Baseball

The Nelson Midget Baseball League which got under way last week saw the Mohawks out in front with three wins, no losses and an average of .1000, while next in line were the Indians with two wins, two losses and an average of .500. Monarchs are in third position with no wins and three losses.

Schedule for this week follows:

Wednesday—Mohawks vs. Monarchs 4-6 p.m.

Saturday — Mohawks vs. Indians 1-3:30 p.m.

Indians vs. Monarchs—3:30-6 p.m.

Canadian Bonds

Dominion of Canada:

			Bid	Ask
V. L. 1	3	1951	101.95	102.90
V. L. 3	3	1956	103.30	104.30
V. L. 8	3	1963	100.75	101.75
Provincial:				
B. C.	3	1960	99.25	
B. C.	3½	1956	102.00	

DOW JONES AVERAGES

30 Indust. 175.76 up .56.
20 Rails 48.10 up .03.
15 Utils 36.15 up .20.

CHATHAM, England (CP)—An "all-electric" ship, built at Sunderland shipyards, arrived here for her first commission. She is the new frigate Mounts Bay.

Dunlop—makers of Auto, Truck, Bus, Agricultural, Aircraft, Motorcycle and Bicycle Tires; Auto Accessories; Industrial and Agricultural Rubber Products—Belting, Hose, etc.; "DUNLOPILLO" (the Original) Latex Foam Cushioning; and Golf Balls. DT4

We carry a full line of
Dunlop Tires, Dunlopillo Cushions, Hose and Fan Belts

Peebles Motors Ltd.

NELSON, B. C.

Nelson - Trail
Rossland Freight

J. C. MUIR

Phones: Nelson 77; Rossland 171; Trail 1001

Connections for:
SALMO — KASLO — CRESTON — NAKUSP

$6000. INCOME FOR YOUR FAMILY FOR ONLY $2.* A WEEK!

This plan gives your family more income for smaller payments than the usual policies.

For example, at age 30 income protection of $50.00 every month guaranteed for 10 years ($6000.00 in all) is secured for approximately $2 a week. Incomes of $100.00 and $200.00 a month can be arranged for approximately $4 and $8 a week:

If you live to retirement age this plan also provides *you* with an income.

This "Life Preferred" Plan is the most popular plan ever issued by this company. It will save insurance money for you as it has for thousands of others. Get the facts by mailing the coupon today!

*Rate at age 30.

NORTH AMERICAN LIFE
F. D. CUMMINS, Branch Manager
208 Medial Arts Bldg., Nelson

NORTH AMERICAN LIFE, Head office, Toronto 1, Ont.
Without obligating me in any way please send me details explaining how the "Life Preferred" Plan can save me money on my insurance requirements.

Name.....

Address.....

MEN!! WHY SUFFER

those painful bladder conditions, arising from weak kidneys? Ban those restless nights. The new magnesian treatment (MAGNOPILLS, is a boon to sufferers like you. With MAGNOPILLS you will feel vast improvement in your well-being, and will experience quick relief from neurasthenia, prostration, and dejection. Gives you too, a decided uplift after surgery. Magnopills are for Sale at all Drug Stores.

AN ANNOUNCEMENT
We have been waiting years to make!

THESE CRANE PRODUCTS ARE NOW AVAILABLE FROM YOUR PLUMBING AND HEATING CONTRACTOR

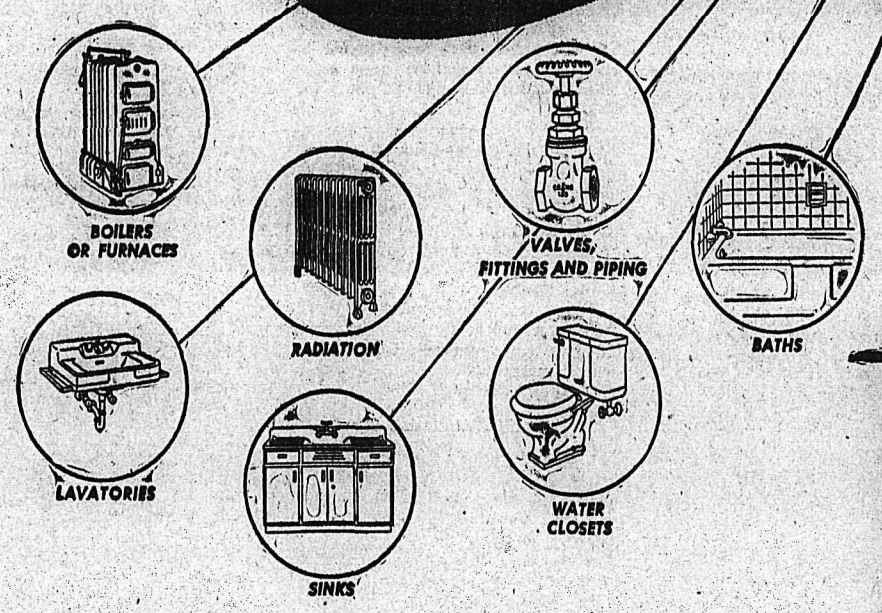

THANKS to Crane's forward-planning since war's end, capacity of the six Canadian Crane factories has been stepped up to the point where we can now offer for delivery, through Plumbing and Heating Contractors, these essential plumbing and heating requirements for Canada's vital home-building program. And those home owners who have been waiting to modernize their bathrooms and kitchens and their heating plants can now fulfil their dreams and have the up-to-date plumbing and heating they've been wanting so long.

Here is why:

Crane's six Canadian factories (which worked at top capacity on Canada's wartime needs) have achieved new peacetime production records—

CRANE LIMITED, Montreal—makers of Valves, Fittings, Fabricated Piping and Plumbing Brass . . .

PORT HOPE SANITARY MANUFACTURING CO. LIMITED, Port Hope, Ont.—makers of Porcelain Enamelled Cast Iron Plumbing Fixtures...

CANADIAN POTTERIES LIMITED, St. Johns, P.Q.—makers of Vitreous China Plumbing Fixtures . . .

WARDEN KING LIMITED, Montreal—makers of Boilers, Radiators, Soil Pipe . . .

CRANE STEELWARE, LIMITED, Quebec, P.Q.—makers of Porcelain-on-Steel Sanitary Ware . . .

ALLIANCEWARE LIMITED, Vancouver, B.C.—makers of Porcelain-on-Steel Sanitary Ware . . .

BE UP-TO-DATE WITH **CRANE**
Six Canadian Factories

CRANE LIMITED: General Office: 1170 Beaver Hall Square, Montreal
CALGARY BRANCH
602 ELEVENTH AVE., WEST TELEPHONE M-9571
NATION-WIDE SERVICE THROUGH BRANCHES, WHOLESALERS and PLUMBING AND HEATING CONTRACTORS

TODAY'S News Pictures

First Car Heads West from Berlin

Crowds in Berlin give a noisy sendoff to the first motor car to move Westward over the Autobahn through Soviet-controlled territory from Berlin to the British Zone following the lifting of the blockade. A woman, second from left, wears an evening gown, and a man at the right holds a large bouquet of flowers.
—AP Wirephoto via radio from Berlin

Condemned Led to Execution

Two Chinese, hands tied at their backs and wearing placards proclaiming their crimes and sentence to be imposed (left and centre), are led to their execution by Shanghai garrison detectives. The doomed men were convicted of subversive activities and silver manipulations, and shot in accordance with Shanghai's martial law.
—AP wirephoto

Chained to Bed for Stealing Crust

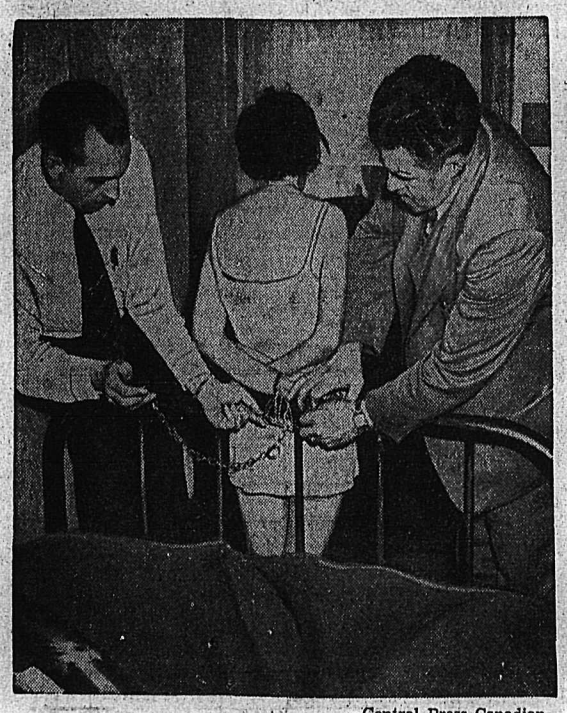

—Central Press Canadian

Police officials release Ellen Anna Swemley, 49, from a metal bed in the home of her sister in York, Pa. She told the authorities that she was chained and locked in her room without food or drink for a number of days by her brother-in-law, William H. Gable, 56, when her sister caught her "stealing a crust of bread from the table." Gable claims to be a minister of the Pentecostal Church.

Hi-Ho! It's Silver

—Central Press Canadian

Anyone who'd like to carry the white man's burden—on his head—might be interested in this charro hat exhibited by Consuela Mugica of Mexico City at the opening of the "Salute to Mexico" exposition in New York. The sombrero is made of silver, weighs 10 pounds, and is valued at $700.

Historic Homestead Destroyed By Fire

FORT LANGLEY, B.C., May 16 (CP).—Fire razed one of the last links of the old Fort Langley trading post here yesterday. It was the historic McLellan homestead, part of a farm owned by Steve Saiko.

The homestead, built in 1890, survived the devastating floods of 1894 and 1948 but yesterday's blaze was too much for the old eight-room structure.

Starting in the chimney, the flames spread rapidly throughout the 1½-storey structure. It burned to the ground within 30 minutes.

COAST MEN ARRESTED IN CALGARY

CALGARY, May 16 (CP).—John Repay and Allan Vogel, both of Vancouver, were arrested here Saturday night and charged with breaking and enterng. The men are alleged to have broken into a Calgary radio shop and two other business premises recently.

Police said they were in possession of $315 worth of clothes alleged to have been stolen from a Calgary cleaning establishment at the time of their arrest. A quantity of radios, tools and cameras, believed stolen at Burnaby, B.C., last May 1, were also recovered.

Five Sentenced In Close of Vancouver Assizes

VANCOUVER, May 16 (CP)—Five persons, including two women, received sentences ranging from eighteen months to six years today at the canclusion of the Supreme Court assizes here.

Mrs. Addie Payie, 44, was given 18 months hard labor on three charges of attempted abortion.

Walter Smokler, 23, six years for conspiracy possess drugs.

Edward D. C. Brash, 29, five years for conspiracy to possess drugs.

Jackie Allen, 23, waitress, five years for conspiracy to possess drugs.

John Smokler, 27, three years for conspiracy to possess drugs.

In sentencing Mrs. Payie, Mr. Justice A. M. Manson declared, "You might very well be here on a charge of murder."

On the Air

TUESDAY, MAY 17, 1949

CKLN
1240 ON THE DIAL

7:00—Sign On
7:05—Top of the Morning
8:00—Peerless News
8:15—Breakfast Club
8:45—For You, Madame
8:55—Your Order, Please
9:00—BBC News
9:15—Western Tunes
9:45—Coffee Time
10:00—Ellen Harris
10:15—Old Favourites
10:45—Floral Bouquet
11:00—Bernie Braden
11:15—Kindergarten of the Air
11:30—Melodia
12:00—The Notice Board
12:15—CBC News
12:20—Time to Sing
12:30—Farm Broadcast
12:55—Interlude
1:00—Intermezzo
1:30—Afternoon Concert
2:00—B.C. Schools Broadcast
2:30—The Little Show
2:45—Commentary
3:00—Odds and Ends
3:15—Serenade
3:30—Divertimento
3:45—BBC News
4:00—Guitar Quartet
4:15—Afternoon Serenade
4:30—Fred Hill
4:45—Carry Wood
5:00—Loose Leaf
5:30—Peerless News
5:45—Sacred Heart
6:00—Children's Requests
6:15—Les Way
6:30—Cavalcade of Melody
7:00—CBC News
7:15—News Roundup
7:30—Leicester Square
8:00—Local Talent
8:30—Old Timers
9:00—Eric Wilde
9:30—Heritage of Music
10:00—CBC News
10:15—Points of View
10:30—Tales of the Minstrels
11:00—Sign Off

CJAT
610 ON THE DIAL

6:45—Breakfast Club
7:00—Press News
7:30—Press News
7:35—Fun at Breakfast
8:00—CBC News
8:15—Breakfast Club
8:45—Music Workshop
9:15—Lucy Linton
9:30—Laura Limited
9:45—Good Morning Neighbor
10:00—Market Matinee
10:15—Happy Gang
10:45—Singalong
11:00—Press News
11:05—Mid-Morning Melodies
11:45—Wakely Trio
12:00—Luncheon Concert
12:30—Press News
12:45—Smoke Rings
1:00—Afternoon Recess
1:30—Afternoon Concert
2:00—In a Lighter Mood
2:30—Waltz Serenade
2:45—Commentary: A Grant
3:00—Brave Voyage
3:15—CJAT Goes Calling
4:00—Club Calendar
4:15—Jack Smith Show
4:30—Pop Bandstand
5:15—Sportscast
5:20—Press News
5:30—Supper Serenade
6:00—Supper Serenade
6:15—Recital
6:25—Federal Liberal Association
6:30—Fibber McGee and Molly
7:00—CBC News
7:15—CBC News Roundup
7:30—Federal Prog.-Conservative Association
8:00—Bob Hope Show
8:30—Mystery Theatre
9:00—Guy Lombardo Show
9:30—Hour of St. Francis
9:45—Sports Cavalcade
10:00—Press News
10:15—Report from Parliament Hill
10:30—Leicester Square to Broadway
11:00—Melodies From British Films
11:30—Palace Hotel Orchestra
11:55—CBC News
12:00—Sign Off—The King

WEDNESDAY, MAY 18, 1949

CKLN
1240 ON THE DIAL

7:00—Sign On
7:05—Top of the Morning
8:00—CBC News
8:15—Breakfast Club
8:45—For You Madame
8:55—Your Order, Please
9:00—BBC News
9:15—Western Tunes
9:45—Coffee Time
10:00—Ellen Harris
10:15—Old Favourites
10:45—They Tell Me
11:00—Bernie Braden
11:15—Kindergarten of the Air
11:30—Famous Voices
12:00—The Notice Board
12:15—CBC News
12:25—Time to Sing
12:30—Farm Broadcast
12:55—Interlude
1:00—Intermezzo
1:30—Afternoon Concert
2:00—B. C. Schools
2:30—The Little Show
2:45—Commentary
3:00—Odds and Ends
3:15—What's New?
3:30—Divertimento
3:45—BBC News
4:00—Ed Hockridge
4:15—Afternoon Serenade
4:30—Footlight Favorites
4:45—Maggie Muggins
5:00—Pops on Parade
5:30—Peerless News
5:45—Sacred Heart
6:00—Children's Birthday Greetings
6:15—Firefighters
6:30—Cavalcade of Melody
7:00—CBC News
7:15—News Roundup
7:30—CBC Wednesday Evening Presentations
10:00—CBC News
10:15—John Ewing
10:30—London Studio Concert
11:00—Sign Off

BOUNCING BUSTER WINS CALGARY STAKE

CALGARY, May 16 (CP)—Bouncing Buster, ace 21-year-old jumper of the Lilla-Gord stables of Brandon, Man., gave another sparkling exhibition of near-perfect form Saturday night to win the $100 Ontario Laundry stake.

LI'L ABNER

HENRY

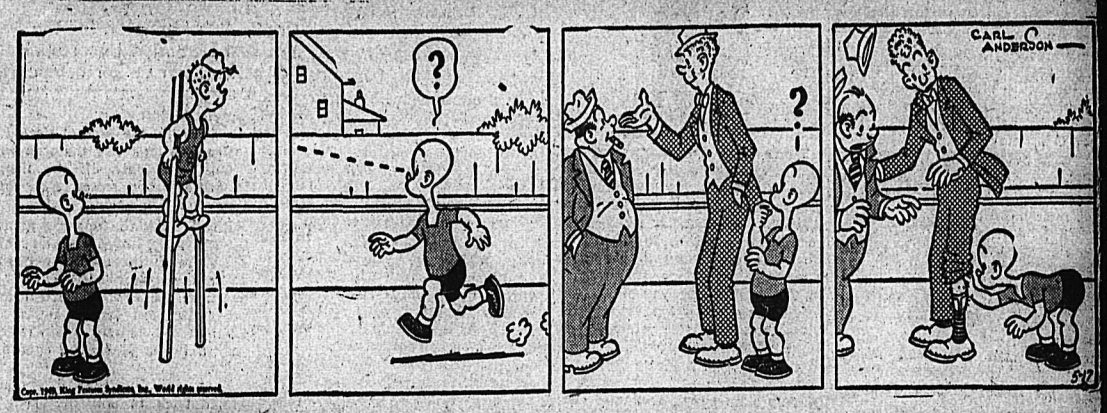

KING OF R.C.M.P.

BLONDIE

SECRET AGENT X9

DONALD DUCK

BUZZ SAWYER

JIGGS

CLASSIFIED
PHONE 144

BIRTHS

ALDANE—To Mr. and Mrs. Sam Haldane, 68A View Street, Kootenay Lake General Hospital, May 9, a son.

BOOTH—To Mr. and Mrs. Harold Booth, Salmo, at Kootenay Lake General Hospital May 10, a daughter.

BEAR—To Mr. and Mrs. Frank Bear, Balfour, at Kootenay Lake General Hospital May 10, a son.

DAVIDSON—To Mr. and Mrs. Hugh Davidson, 314 Sixth Street, at Kootenay Lake General Hospital, May 12, a daughter.

SWETLIKOFF—To Mr. and Mrs. Nikolas Swetlikoff, Slocan Park, at Kootenay Lake General Hospital May 13, a son.

HEAD—To Mr. and Mrs. Alfred Head, Castlegar, at Kootenay Lake General Hospital May 14, a son.

WRIGHT—To Mr. and Mrs. Jack Wright, Castlegar, at Kootenay Lake General Hospital May 14, a daughter.

DeLORNE—To Mr. and Mrs. Ferdinand deLorne, Renata, at Kootenay Lake General Hospital May 15, a son.

HEUSTON—To Mr. and Mrs. James Heuston, R.R. No. 1, at Kootenay Lake General Hospital May 15, a son.

LANOUETTE—To Mr. and Mrs. Paul Lanouette, Needles, at Kootenay Lake General Hospital May 15, a son.

HELP WANTED

SALESMAN WANTED — BY well-established distributing company to sell national advertised grocery items. Must be familiar with the grocery accounts throughout the Nelson and Trail areas. Age limit 35 years. Guaranteed good weekly salary. Please write, giving all particulars as to sales experience and your present telephone number so we may be able to contact you promptly. All replies will be treated with confidence. Box No. 6314 Daily News.

WANTED — JUNE 15th: TWO graduate nurses. Salary $155.00 gross, deduction of $26.00 for room, board and laudry, 8 hour day, six day week, two weeks annual vacation after year's service. Apply Matron, Slocan Community Hospital, New Denver, B.C.

CAPABLE WOMAN AROUND 40 to work in restaurant at Christina Lake, B.C., for Summer season. Experience not necessary. Good wages. Kary's Lunch Counter, Box 303, Christina Lake, B.C.

WANTED — CONTRACTORS TO cut and skid logs and poles for Fall. For particulars write W. L. Shiel, Trout Lake, B.C.

WANTED AT ONCE — DELICATessen cook. Part or full time employment. Apply at the Butcherteria.

WANTED—TWO YOUNG MECHanics to run shop on percentage basis. Apply Box 1933 Daily News.

WANTED — MINERS AND timbermen. Western Exploration Ltd., Silverton, B.C.

WANTED — GIRL FOR GENERAL housework. Phone 220-R.

WANTED—EXPERIENCED WAITresses. New Star Cafe.

EXPERIENCED WAITRESSES wanted. Apply Standard Cafe.

SITUATIONS WANTED

PARTY WILL CONTRACT YOUR logs, poles, or what have you. Box 6361 Daily News.

ODD JOB MAN. PH. 256-R. Carpenter, pipe fitting, kalsomining.

FOR SALE, MISCELLANEOUS

STANDARD RECEIPT BOOKS, 4 receipts to page with duplicate sheets. Nelson Daily News Printing Department.

JACK BOYCE GUN EXCHANGE Guns for sale and exchange and expert gun repairing.

WHIZZER BICYCLE, A-1 CONDItion. Phone 167. A. A. Lambert, South Slocan.

PIPE — FITTINGS — TUBES, SPEcial low prices. Active Trading Co. 916 Powell St., Vancouver.

FOR SALE — GOOD SIZED commercial safe in first class condition. Apply at the Butcherteria.

FOR SALE — ELECTRIC FAN, new condition, $11.00. Apply 704 Baker St.

FOR SALE — HOT WATER jacket. Phone Mrs. Davis 324-Y.

ELECTRIC WASHING MACHINE for sale. A-1 condition. Ph. 774-X4.

PUBLIC NOTICES

CENTRAL MORTGAGE & HOUSING CORPORATION

Sealed tenders, plainly marked as to content and addressed to the undersigned, will be received up to 12:00 noon, June 7, 1949, for the construction of 30 houses at Cranbrook, B.C. Plans, specifications and forms of tender required may be obtained at the address shown below. A deposit of $25.00 is required for each set of plans, specifications and documents. This deposit can be recovered if plans, specifications and documents are returned within 30 days of June 7, 1949. Each tender must be accompanied by a security deposit of Forty-Five Hundred Dollars ($4500.00). A marked cheque or Dominion of Canada Bonds will be accepted as a security deposit. The lowest or any tender not necessarily accepted.

J. L. ADAMS,
Region Construction Engineer.
Central Mortgage and
Housing Corporation,
360 Homer Street,
Vancouver, B.C.

AUCTION SALE

There will be offered for sale at public auction on Saturday, the 21st day of May, 1949, at 9:30 a.m. (local time) at the office of the Forest Ranger in Cranbrook, B.C., the sawmill building and sawmill machinery and equipment including the blacksmith shop and contents situate on Timber Sale X39321, Lot 10909, Kootenay District. An upset price of $2,500.00 is the minimum that will be considered.

TERMS OF SALE—CASH.

Further particulars may be obtained from the District Forester, Nelson, B.C.

BUSINESS OPPORTUNITIES

BUSINESS FOR SALE—GROCERY confectionery, and ice-cream fountain in good location in city of Trail. Fully equipped with all modern appliances. Also large commercial refrigerator with walk-in cooler 20x20. Owner must sell immediately due to ill health. Address all replies to Mrs. Dorothy DePaolis for further information. 840 Rossland Ave., Trail.

FOR SALE — ON KOOTENAY Lake at Procter, B.C.; store building with living quarters, light and water. Good opportunity for coffee shop and ice cream parlor, or butcher shop and store. Apply Box 5689 Daily News.

FOR SALE IN FRUITVALE, TAXI business in growing community. Apply Mr. Allard, Mr. Lillyord or phone Fruitvale Hotel.

BUSINESS AND PROFESSIONAL DIRECTORY

CHIROPRACTORS

J. COLIN McLAREN, D.C., CHIROpractic X-Ray, Spinography, Strand theatre Bldg. Trail, Ph.328.

ASSAYERS AND MINE REPRESENTATIVES

E. W. WIDDOWSON & CO., ASsayers, 301 Josephine St., Nelson.

H. S. ELMES, ROSSLAND, B. C. Assayer. Chemist. Mine Represnt.

W. G. THOMPSON & CO. — ASsayers & Metallurgists. All work given prompt attention. 1155 Pender St., W., Vancouver, B. C.

DIAMOND DRILLERS

NATIONAL DIAMOND DRILLING Co., Ltd., Drilling and Bit Service. Box 508, Rossland, Ph. 420.

ENGINEERS AND SURVEYORS

HAGGEN AND CURRIE, B. C. Land Surveyors, Mining and Civil Engineers, Rossland, Kelowna, Grand Forks. Ph. Rossland 348.

BOYD C. AFFLECK, 218 GORE ST. Nelson, B. C., Surveyor, Engineer.

INSURANCE AND REAL ESTATE

McHARDY AGENCIES LTD INsurance, Real Estate—Phone 135.

MACHINISTS

BENNETTS LIMITED
Machine Shop, acetylene and electric welding, motor rewinding. Phone 593 324 Vernon St.

STEVENSON'S MACHINE SHOP—Specialists in mine and mill work. 708 Vernon St., Nelson. Phone 98. Machine work, light and heavy.

SALES AGENTS

Fuller Brush Sales
J. C. McKim Box 123 Phone 799-R

PHONE 144 FOR CLASSIFIED.

CLASSIFIED DISPLAY

Spring Is Here — We Hope

With spring comes thoughts of
BUILDING AND REMODELLING

For all your spring requirements we carry MASONITE, MODERNITE, PLYWOOD, PLATE WINDOW GLASS, CHROME AND PLASTIC MOULDINGS, PAINTS FOR ALL USES, NAILS, DOOR LOCKS AND ALL FORMS OF HARDWARE.

We also manufacture:
DESKS, CABINETS, SASHES, WINDOWS AND DOORS

FOR ALL YOUR BUILDING NEEDS CONSULT

Nelson Sash & Door Works

MACHINERY

SEE THE NEW
Disston CHAIN SAW
1-Man and 2-Man Models
Powered with Mercury Gasoline Engine

Easy Operation
Light Weight
Powerful
Fast Cutting
Disston Quality

Mercury Engine
Gives long life and efficient operation.

There are many excellent features to this machine. It will pay you to see it.

IN STOCK AT
Nelson Machinery Equipment Co.
214 Hall St. Phone 16

Machinery, Building and Mining, Milling and Sawmill Contractors' Supplies

PIPE AND FITTINGS
Black and Galvanized. Various Sizes in Stock.

"If its machinery you want, consult us."

LOGGERS
EQUIPMENT HEADQUARTERS

We carry a complete stock of all types of logging equipment.
SKAGIT—1 and 2 drum skidding and loading hoists.
YOUNG quality blocks, hooks, tongs, chockers made up, main lines with hooks, ferrules, wedges, hammers, cable cutters, drawbar hooks, splicing tools.
HYSTER—Tractor winches.
JOY-SULLIVAN — Portable compressor and drills.
ATKINS electric chain saws.
Also some good used tractor and power units and other equipment.

Finning Tractor & Equipment Co. Ltd.
NELSON CRANBROOK

NATIONALLY KNOWN NAMES—Link-Belt Speeder Shovels, Cranes, Draglines; Adams Road Graders; Littleford Bros. Black Top Road Maintenance Equipment; Owen Clamshell Buckets and Rock Grapples; T. L. Smith Concrete Mixers; Clark Forklift Trucks; Nelson Bucket Loaders for Stockpile and Snow Removal; Rice Portable Centrifugal Pumps; National Dragline Scrapers and Buckets; National All Steel Gasoline Hoists; National Portable Sawmills; National Rotary Screens and Conveyors. Full information from National Machinery Co. Ltd., Vancouver, B.C.

FOR SALE — D4 CATERPILLAR, equipped with angle dozer, winch and operators guards, year 1943. Just been overhauled. Price $5000. Apply Box 206, or Phone 254-M, Creston, B.C.

NEW MODEL "200" DOUBLE drum Westminster winch with engine for sale cheap — used approx. 50 hours. Bayes Equipment Co., Cranbrook, B.C.

1-30 CATERPILLAR AND TOOLS. Very good buy. A-1 shape. $1900. complete. Just been overhauled last Fall. Write Box 6243 Daily News.

CUSTOM MACHINE WORK AND welding. Portable welding equipment for field work. Stevenson's Machine Shop, 708 Vernon St., Nelson, B. C.

D4 CAT. FOR RENT OR CONtract. Equipped for excavating, road building, land clearing, etc. C. Ross, Phone 588-R, Nelson.

FOR SALE — ONE DOUBLE UNIT Surge milking machine. C. W. Mawer, Fruitvale, B.C.

DEERING BINDER, CUT DOWN for 2 horses, good condition. Cheap. Apply Quin, Harrop, B.C.

WANTED, MISCELLANEOUS

WANTED — SEASONED AND green larch poles, cedar poles, fence posts, piling and R.R. ties. Intermountain Sales, 560 Baker St., Nelson, B.C.

SHIP US YOUR SCRAP METALS or iron. Any quantity. Top prices paid. Active Trading Company, 916 Powell St., Vancouver, B. C.

WANTED — CEDAR AND LARCH poles, fence posts, piling and R.R. ties. P. J. Hlookoff, 542 Baker St.

SHIP YOUR HIDES TO J. P. MORgan, Nelson, B. C.

TOURIST RESORTS

LAKE FRONT AUTO COURT, Balfour, now open. Everything for tourist and fisherman. Picnic grounds, sandy beach. Parking space for cars. Boats for hire. W Phillips Phone Balfour-9.

ROOM AND BOARD

FOR BOARD AND ROOM, APPLY 622 Victoria St.

PROPERTY, HOUSES, FARMS

Bungalow North Shore

Six miles from Nelson on highway. Lot 200x100. Dwelling has large living room, large bedroom, modern kitchen, hall and bathroom, front and back porch, part concrete foundation. Good water system. Price **$3975**

For further details phone
MISS FRISBY — 717

T. D. Rosling
568 Ward St. Box 283

BEAUTIFUL FARM LOCATED 1 mile from Wynndel. Has over 300 fruit trees, such as apple, cherry, plum and pear. Also ¾ acre in raspberries. 5 room house. Good barn and granery, 4 chicken houses, room for 700 chickens. 29 acres deeded land. Owner ill and unable to work. Come prepared to buy. See Mrs. John Rollag, Wynndel. Price only $6250—all cash.

FOR SALE — LARGE HOUSE. Close in. Could rent upstairs apts. for about $75.00 and have 4 rooms, breakfast nook and private bath for owner. Laundry room, 2 bath rooms. Full basement and furnace. Garage. 2 lots. Gas stoves and some furniture included. Some terms. Write Box 6026 Daily News.

WANTED — SMALL, MODERN house on good residential street. Will pay $1000 cash down, balance as rent. Permanently employed, instalments assured. Box 6062 Daily News.

FOR SALE — BARGAIN. THREE apartment building, half block from Baker St. Good investment. 1 apartment for immediate occupancy. Apply P. E. Poulin, 582 Baker St., or phone 70.

9 ACRE FRUIT RANCH, INCLUDing 5 room house and buildings. Will rent or lease to right party. Write Box 451 Kaslo or Phone 44-X, Kaslo, B.C.

FOR SALE—GOOD HOUSE, NICE location, 2 level lots, vegetable garden, large and small fruits. Possession June 1st. Reasonable price. Phone 343-Y.

5 ROOM HOUSE IN SALMO FOR sale. Across from school. 2 lots and garage included $1200 cash or nearest cash offer. Apply Mrs. J. Thompson, R.R. No. 1 Nelson.

FOR SALE — VACANT SEVEN roomed house on two corner lots in Fairview district. Must be seen to be appreciated. Price $3150. Apply 204 Union St. or phone 984.

FOR SALE — 80 ACRES BEtween Roseberry and Nakusp. 40 acres cleared, under irrigation. 6 room house, barn, hay and wood sheds. P.O. Box 524, Grand Forks.

FOR SALE — 1 LOT, 1200 BLK. McQuarrie Ave. Cleared, fenced, has fruit trees. Apply 816 Cedar St.

FOR SALE — 3 SCENIC LOTS IN Fairview. Bus to run past door. Excavated for basement. Apply P. J. Hlookoff, 542 Baker St.

BARGAIN FOR QUICK SALE — Lovely home at Kaslo. 1 acre. Apply Mrs. Brett, 212 High St., Nelson.

HOUSE FOR SALE — 5 ROOMS, white stucco, new roof, good view, one block from Baker St. For further particulars phone 691-L.

FOR SALE — ROOMING HOUSE. Suite for owner. June 1st. Snap for cash, $6750. Box 6226 Daily News.

FOR SALE — 6 ROOM, FULLY modern house with acreage at Balfour. Garden, fruit trees. Box 6238 Daily News.

14-ROOM HOUSE ON CAR LINE. Full basement. Can be developed into good revenue producer. See J. Chess, 524 Vernon St.

FOR SALE — FIVE ROOM HOUSE at Bonnington. Box 6307 Daily News.

FOR SALE — CLEAN, SUNNY home. Close in. Reasonably priced. Phone 758-R.

4 ROOM BUNGALOW FOR SALE. $3700. $2500 down. 614 Latimer St. Phone 560-Y. 3 weeks occupancy.

FOR SALE—CUT STONE HOUSE, 7 rooms, bath, full basement, 5 lots, all seeded. Phone 659-R-1.

5 ROOM HOUSE FOR SALE. APply No. 26 Ymir Rd., Nelson, B.C.

Nelson Daily News

Classified Advertising Rates:
15c per line first insertion and non-consecutive insertions.
11c line per consecutive insertion after first insertion.
48c line for 6 consecutive insertions.
$1.56 line per month (26 consecutive insertions). Box numbers 11c extra. Covers any number of insertions.
PUBLIC (LEGAL) NOTICES, TENDERS, ETC.—20c per line, first insertion, 16c per line each subsequent insertion.
ALL ABOVE RATES LESS 10% FOR PROMPT PAYMENT

Subscription Rates:

Single Copy	$ .05
By carrier, per week, in advance	.25
By carrier, per year	13.00
Mail in Canada, outside Nelson:	
One month	1.00
Three months	2.50
Six months	4.50
One year	8.00
United States, United Kingdom:	
One month	1.00
Three months	3.00
Six months	6.00
One year	12.00

above rates plus postage where extra postage is required:

Phone 144 for Classified Ads

AUTOMOTIVE MOTORCYCLES, BICYCLES

USED CAR VALUES

1948 DODGE SEDAN
1947 PONTIAC SEDAN
1947 FRAZER SEDAN
1948 FORD LT. DELIVERY
1947 MERCURY LT. DELIVERY
1947 FARGO LT. DELIVERY
1940 BUICK SEDAN
1940 CHEV SEDAN
1940 FORD COUPE
1944 FORD 1 TON
1938 DODGE 1 TON
1937 FORD COUPE
1935 CHEV COUPE
1932 NASH SEDAN

Empire Motors
Phone 1135 803 Baker St.
Nelson, B.C.

TRUCK FOR SALE
International ½ ton Panel Delivery Truck.
May be seen at Smedley Garage Co.

Hudson Bay Co.
INCORPORATED 2ND MAY 1670

FOR SALE — 1947 DE SOTO sedan, radio, heater, defroster, white walls, low mileage, looks and runs like new. Box 6250 Daily News.

1948 MERCURY COUPE, 114K, radio, heater, spotlight, sun visor, five new tires, 18,000 miles, can be financed. W. J. O'Brien, Salmo.

MACK TRUCK FOR SALE—192½" wheelbase. Model E-G 1948, number EGxID2304. Apply Welding and Body Works, Cranbrook, B.C.

FOR SALE — 1942 8 C.W.T. ARMY truck. A-1 condition. Licensed. $650 or nearest offer. F. Tarron, Ymir, B.C.

FOR SALE — LATE '48 FLYING Standard coach. In good condition. Phone 1264-L or apply 413 6th St.

1941 TWO-TONE PONTIAC CLUB Coupe. Equipped, cash preferred. Inquire after 5 p.m. Salmo Hotel.

NEW AND USED PARTS FOR all makes of cars. City Auto Wreckers Box 24. Granite Road.

FOR SALE — ½ TON 1942 CHEV. truck, A-1 condition. John J. Savinkoff, Thrums, B.C.

1936 OLDSMOBILE SEDAN, PERfect condition. Phone 1129.

PERSONAL

WAWANESA MUTUAL FIRE INsurance, Co. D. L. Kerr, Agent.

SPENCER HEALTH SUPPORTS, Mrs. T. A. Gibson, 110 Kerr Apts.

TOP PRICES PAID FOR ANtiques. Phone 1032 or 640 Baker St.

10 CENTS! BIRTH CONTROL INformation and catalogue of hygienic supplies. Write Western Distributors, 61-L Ray Building, Vancouver.

ATTENTION SCHOOL BOARD Secretaries. We have a large stock of newsprint, mimeo and bond paper and can fill any order immediately. Daily News, Printing Dept., Nelson, British Columbia.

MEN'S PERSONAL DRUG SUNdries, 19 Deluxe assorted $1.00, mailed in plain sealed wrapper. Finest quality, tested, guaranteed. Bargain catalogue free. Western Distributors. Box 24RN, Regina. Fully Insured and Guaranteed

HYGIENIC SUPPLIES (RUBBER goods) twelve samples for 50c, postpaid in plain sealed wrapper. Catalogue included listing books on marriage and modern methods of feminine hygiene. General Novelty Co., Dept. 'N', 71 Major St., Toronto, Ont.

NIAGARA
One Trip
AUTO LOANS

PHONE FIRST TO GET AN AUTO LOAN IN A SINGLE TRIP. $50-$1000 ON OWNER'S SIGNATURE.

LIFE INSURANCE AT NO EXTRA COST.

NIAGARA
Finance Company Limited
Est'd. 1930
Suite 1, 560 Baker St., Nelson
Phone 1095.

LOST AND FOUND

LOST — 48 IN. INSERTED TOOTH circular saw, on highway between Nelson and South Slocan, Monday nite May 9. Reward. Finder please notify or return to E. H. Greavison, South Slocan, B.C.

LOST — ONE 8:25 TIRE WITH wheel between Silverton and Nelson. Finder please notify, J. R. Miller Transport, 321 Baker St. Nelson, B.C. or Phone 77.

FARM, GARDEN & NURSERY

WALNUT AND FRUIT TREES, rose bushes, shrubs, small fruits, perennials, glad. bulbs. Walnut Grove Nurseries, Mrs. C. Becker, 1418 Vancouver Street.

SUTTON, Surrey, England (CP) —W. D. Milne won a bottle of whiskey at a dance, returned it for further competition and won it again.

LIVESTOCK, POULTRY AND FARM SUPPLIES, ETC.

THE CHICKS
which give results

These famous chicks are raised by thousands of Poultrymen in the four Western Provinces every year.

100 Unsexed Pullets
R.O.P. Sired Super White Leghorns $18.00 $36.00
R.O.P. Sired Super Barred Rocks, R.I. Reds and New Hampshires $19.00 $35.00
Black Australorps $20.00 $36.00
Hatchery Approved Leghorn-Hamp. Cross and Austra-White Cross $17.00 $34.00
Sexing accuracy — Leghorns 96%, Heavies 95%.
Order them now from this advertisement and remember—

"It's Results That Count"

Rump & Sendall Ltd.
Box N Vernon, B.C.

HIGH QUALITY CHICKS
R.O.P. Sired Leghorns, Sired New Hampshires and Approved Leghorn-Hampshire Cross chicks. 23 years' experience with chicks and poultry. Send for our catalogue and particulars. Apply our agent, Nelson Farmers' Supply, Ltd., Nelson, or write direct to New Siberia Farms, N. Balakshin, R.R. 2, Chilliwack, B.C.

HORSES

One carload of young, heavy, well-broken horses, weighing from 1600 to 1800 lbs. Some well matched teams. To be seen at Nakusp. Enquire R. Eales.

FOR SALE — 11 R.O.P. WHITE Leghorn laying hens, 1948 hatch, $2.75 each. Miss M. McGregor, Appledale, B.C.

JERSEY COW FOR SALE — JUST freshened, good milker, fourth calf. Apply to J. Markin, Vallican, B.C.

HORSE FOR SALE — 1550 LBS, 10 years old. Apply Fred Shukin, Slocan Park, B.C.

FOR SALE — 14 TONS OF GOOD baled hay. P. J. Postnikoff, Appledale, B.C.

JERSEY HEIFER CALF FOR sale. 1024 Carbonate St. A Limacher.

ONE HALF JERSEY, HALF AYRshire cow for sale. Will freshen in Fall. Apply F. Pictin, Salmo.

FRESH COW FOR SALE. — APply Pete Chernenkoff, Crescent Valley, B.C.

10 GOOD DAIRY COWS IN FULL milk. Box 6247 Daily News.

GOATS FOR SALE—APPLY TO Box 153, Trail, B.C.

BOATS and ENGINES

FOR SALE
18 ft. Doane Runabout

5' 6" beam—2 open cockpits forward of motor. Red leather upholstery. Mahogany and spruce decks. New Mercury V-8 marine converted motor. Directly driven to 3 blade 12"x13" prop on stainless steel shaft. Positive steering. Has been clocked at 38 m.p.h. Needs some finishing on construction, all fittings complete. Cost over $2000.

Will sell for $1000 cash

Henry Stevenson, Nelson

FOR SALE — A CABIN LAUNCH 22' by 6' beam. 120 h.p. Chrysler engine (new). Fitted with all running lights, radio and life preservers. This boat is in perfect condition. Speed 1 to 30 miles per hour. Apply Townshend, Willow Point or Phone 714-R-1.

FOR SALE — 2.2 H.P. EVINRUDE standard shaft outboard motor, $115. Scarcely used. Enquire City Taxi stand.

LAUNCH FOR SALE IN GOOD condition, new engine. Price reasonable. F. Hobson, Willow Point.

RENTALS

FOR RENT—BY DAY, WEEK OR month—fully furnished individual bungalows with kitchens and central heat. Bluetop Bungalow Court. Phone 265.

URGENTLY REQUIRED — BY married couple, 3 or 4 room house or suite, furnished or unfurnished Quiet, non drinkers, no children, first class references. Phone 780-L

FOR RENT — FURNISHED CABins, central heated, by day, week or month. Only 3½ minutes walk from the ferry. Apply North Shore Motel or phone 387-L-4.

FOR RENT — OFFICE SPACE, over Reibin's Grocery. Inquire P. K. Reibin, 661 Baker St., Nelson, B.C.

$25 REWARD FOR INFORMATION leading to suitable 5 room house to rent. Phone 14, J. Watson.

FURNISHED ROOM FOR RENT to respectable business lady or gentleman. Close in. Phone 965-Y.

WANTED TO RENT — CARgarage, near 600 Block, Latimer St. Phone 1360-R.

URGENTLY NEEDED BY YOUNG man, room or rooms in private home. Box 6242 Daily News.

FRONT BEDROOM FOR RENT. Close in. Phone 653-R.

SMALL HOUSE FOR RENT ON North Shore. Phone 461-R-1.

BEDROOM FOR RENT. — PHONE 371-Y or call at 923 Vernon St.

FOR RENT — GOOD BEDROOMS. Reasonable rates. Club Hotel.

PHONE 144 FOR CLASSIFIED

SCHOOL AND INSTRUCTION

NELSON BUSINESS COLLEGE. — Individual instruction. Typing, shorthand, accountancy, etc. 107 Baker St. Phone 603.

TORONTO STOCKS

MINES	
Amal Larder	.13¼
Anglo-Huronian	9.00
Armistice	.11½
Aumaque	.14¼
Aunor	3.40
Base Metals Mining	.25
Bevecourt	.23
Bralorne	9.16
Broulan	.35
Buffalo Ankerite	1.95
Bufadison	.12
Castle-Trethewey	1.61
Central Patricia	.74
Cochenour	2.41
Coniaurum Mines	.95
Consolidated M & S	97.00
Conwest	1.07
Croinor	.51
Delnite	1.50
Dickenson Red Lake	.22½
Discovery	.26
Dome Mines	18.62½
Donalda	.48
Duquesne	.50
East Malartic	2.40
East Sullivan	2.49
Elder	.35½
Eldona	.64
Frobisher	2.15
Giant Yellowknife	5.80
God's Lake Gold	.35
Golden Manitou	1.85
Hard Rock Gold	.16
Hollinger	9.85
Hudson Bay M & S	43.50
International Nickel	31.37½
Int Uranium	.32
Jack Waite	.11
Joliet Quebec	.39
Kerr-Addison	15.87½
Kirkland Lake	1.32
Labrador	3.55
Lake Shore Mines	13.85
Lamaque Gold	6.15
Lingman Lake	.35
Little Long Lac	.10
Macassa	2.26
MacDonald	.30
MacLeod Cockshutt	.16
Mandsen Red Lake	2.85
Malartic Gold F	2.44
McIntyre-Poscupine	62.50
McKenzie Red Lake	.40
McMarmac	.10
Negus	2.31
Nicholson	.71
Noranda	63.75
Normetal	2.50
Perron Gold	.66
Pickle Crow Gold	1.95
Powell Rouyn Gold	.10
Reeves MacDonald	2.00
Preston East Dome	1.46
Queenston	.45½
Quemont	18.00
San Antonio Gold	3.90
Sen Rouyn	.36½
Sherritt Gordon	1.49
Sladen Malartic	.33
Stadacona	.45
Steep Rock	1.50
T C Resources	.73
Taku River Gold Mine	.22¼
Teck-Hughes Gold	3.10
Toburn Gold Mines	.55½
Upper Canada	1.26
Ventures	5.10
Waite Amulet	8.45
Wright Hargreaves	2.32
OILS	
British American	24.50
British Dom	.33
Imperial	.18⅝
Royalte	6.95
United	.10
INDUSTRIALS	
Abitibi Power	13⅝
Aluminum	51½
Bell Telephone	41⅝
Brazilian Traction	19.00
Brewers & Distillers	18.00
B C Electric pfd	87.00
B C Power "A"	26¼
B C Power "B"	2¾

CALGARY LIVESTOCK

CALGARY, May 16 (CP) — Early sales about steady with last week's close but general undertone none too strong. Cows, bulls scarce and in best demand.

Weekend salable receipts: 85 cattle, 2 1 calves, 42 hogs. Monday morning's salable receipts: 35 cattle.

Hogs sold last week at $30.00 for A's at yards and plants. Sows $18.35 live weight.

Good to choice butcher steers 20.50-21.50; common to medium 17.00-20.00. oGod to choice butcher heifers 19.00-20.00; common to medium 16.00-18.50.

Good cows 16.00-16.50; common to medium 14.00-15.50. Canners and cutters 10.00-13.50.

Good to choice fed calves 21.00-21.50; common to medium 18.00-20.50. Good to choice veal calves 21.00-24.00; common to medium 16.00-20.00.

VANCOUVER STOCKS

MINES	
Bralorne	9.15
Canusa	.14
Cariboo Gold	1.17
Golconda	.33
Grandview	.12
Hedley Mascot	.22
Highland Bell	.58
Int C & C	.26
Pend Oreille	4.00
Pioneer Gold	3.30
Sheep Creek	1.20
Silver Ridge	.15
OILS	
Anaconda	.10
Anglo-Canadian	3.90
A P Con	2.14
Cal & Ed	2.80
Calmont	.38
Commonwealth	.65
Foothills	2.80
Globe	.55
Home	10.95
Mercury	1.04
Okalta Com	2.41
Pacific Pete	2.91
Royalite	6.95
Southwest Pete	.15
Vanalta	2.64
Vulcan	.22
West Leduc	.61
INDUSTRIALS	
Coast Breweries	3.15
UNLISTED MINES	
Cuyuni	.40
B C Forest Prod.	2⅝
B C Pulp	90.00
Burns & Co Class A	25½
Burns & Co Class B	13½
Can Brew	20⅞
Canadian Celanese	20¾
Can Cement	23¼
Can Ind Alcohol	1.45
Can Malting	40.00
Can Packers "A"	32.00
Can Pacific Rly	13⅞
Can West Lumber	3½
Coast Copper	1.40
Cockshutt Plow	13.00
Cons Paper	16⅞
Distillers Seagrams	15¾
Dom Tar & Chem	24¼
Dom Textile	11¾
Fanny Farmer	33.00
Ford of Canada "A"	22¾
Gatineau	16¼
Gen Steelwares	15.00
George Weston	25.00
Gypsum Lime	15½
Hiram Walker	26¼
H. R. McMillan A	9⅞
H. R. McMillan B	7.00
Imperial Oil	18¾
Imperial Tobacco	14.00
Inter Nickel	3⅝
Loblaw A	28¼
Massey Harris	20.00
McColl Front	13½
Moore Corp	69.00
Page Hershey	44¾
Powell River	37¾
Power Corp	15½
Shawinigan	23½
Steel of Canada	83.00
United Steel	6½

DAILY CROSSWORD

ACROSS
1. Dancing girls (Egypt.)
6. Terrors
11. Reluctant
12. An authoritative decree
13. Aromatic herb
15. Medieval story (Scand.)
16. From
17. Wild ox
19. Obstacle
20. Veterinary surgeon (abbr.)
22. Old measures of length
24. Neuter pronoun
25. Epochs
27. Longs for
29. People of China
31. Dress
33. Sound of a goose
36. Therefore
37. Fail to hit
39. Habitual drunkard
40. Kind of dog
42. Cylindrical tower for fodder
44. Sun god
45. Biblical name
47. A heron, the egret
49. Fabric
51. Not verse
52. Web-like membranes
53. Denominations

DOWN
1. Wall recess
2. Idler
3. Cushion
4. Spirit lamp
5. Gleam
6. Music note
7. Bitter vetch
8. Native of Arabia
9. Gain anew
10. Begins
14. Islands of Oceania
18. Toward the lee
21. Diplomacy
23. A girdle for the waist
26. Piece of material to fill space
28. Coins (Braz.)
30. Flower
31. Mien
32. Rumple (colloq.)
34. Most painful
35. Tells
38. Slides
41. Prison (Eng.)
43. A monster of fairy tales
46. The eye: in symbolism
48. Fabulous bird
50. Masculine pronoun

COAT MENS ABLE TULA
SPILLS MANE PAY NO LEON
OS TOOTHED OLAF NUT
FECAL THELD NOO DOVE
PLATTER ON TOTA MO ERS
PUTS SOLELY PALM TONE
GRAS ELAS

Saturday's Answer

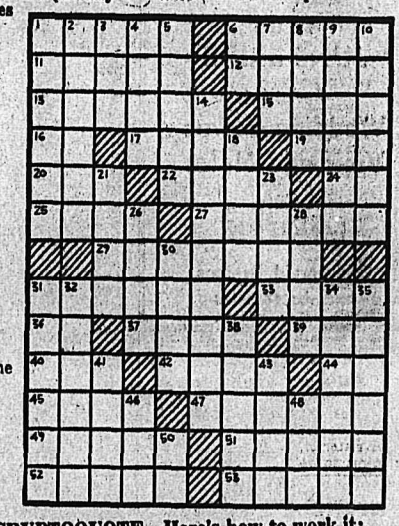

DAILY CRYPTOQUOTE—Here's how to work it:

A X Y D L B A A X R
is L O N G F E L L O W

One letter simply stands for another. In this example A is used for the three L's, X for the two O's, etc. Single letters, apostrophes, the length and formation of the words are all hints. Each day the code letters are different.

A Cryptogram Quotation

G W F A F G A F V L B M F K N M D B C H D M D J-
K F A D H Q C M S D T D D B F A X V N A H A G M
Q C M S D F A M D B B D E M — V W D A E D J.

Saturday's Cryptoquote: NOT TO ADMIRE, IS ALL THE ART I KNOW, TO MAKE MEN HAPPY, AND TO KEEP THEM SO—POPE

Meet the Champs

In the sun BURN field

Noxzema Skin Cream

49¢ and 69¢

In the sun TAN field

Noxzema Suntan Oil

35¢

MANN'S DRUG STORE

ST. HELIER, Jersey, Channel Islands (CP)—Mrs. C. B. Buttfield celebrated her 104th birthday in April.

Have the Job Done Right

VIC GRAVES

MASTER PLUMBER

PHONE 815

SPRING SALE

At the

Children's Shop

ENDS MAY 15

WIGINTON MOTORS LTD.

PONTIAC — BUICK

G.M.C. TRUCKS

Metal and paint work specialty

YES — Your New Wave is bound to be MORE STYLISH, LAST LONGER and LOOK LOVELIER at the

HAIGH TRU-ART

ELLISON'S ROYAL PATENT PASTRY FLOUR

BEST FOR CAKES AND PASTRY

GUARANTEED TO SATISFY

Your Grocer Has It

Electric HOT PLATES

$3.50 and up

Single and Double Burners

Smith Electric

IRENE'S MILLINERY

for the

JUNE BRIDE

Beautiful

Wedding Gowns

Veils and Halos

Dainty

LINGERIE

Bridesmaid Dresses and Accessories

For Rear Visibility

BACK-UP LIGHT

Spreads light in large fan shaped pattern giving excellent visibility for parking, etc.

CUTHBERT MOTORS Limited

SENTENCED TO DEATH

GUAM, May 16 (AP).—A 20th Air Force court martial today convicted Pte. Herman P. Dennis Jr. of the rape murder of Miss Ruth Farnsworth and sentenced him to death.

The 20-year-old Negro airman, his half brother, Pte. Calvert Dennis and another Negro, Staff Sgt. Robert W. Burns of Spokane, Wash., are accused of killing the San Francisco girl last Dec. 11. Calvert Dennis of Sekuin, Tex., is scheduled to be tried next.

THOMPSON FUNERAL HOME

"Distinctive Funeral Service"

AMBULANCE SERVICE

515 Kootenay St. Phone 361

Cleaned and Recored

RADIATOR REPAIRS

JIM'S RADIATOR SHOP

301 Ward St. Phone 63

MAKE YOUR CLOTHES LINE OUR TELEPHONE LINE

WEST KOOTENAY STEAM LAUNDRY

PHONE 1175—182 BAKER ST.

Chambers of Commerce Meet . . .

World Knows Canada Is Grown Up, Canadians Still to Learn It

"Our big job in Canada is to make Canadians realize that as as nation, we have grown up."

In the eyes of the world, Canada was a nation and it's maturity had been acknowledged, Evan McCormick of Montreal Monday told a joint luncheon meeting of the Rotary Club and Boards of Trade members attending the two-day Canadian Chamber of Commerce Regional conference here.

Mr. McCormick is Manager of the Field Service Department, Canadian Chamber of Commerce, and with L. G. Ecroyd of Vancouver, B.C., Field Representative, has been attending regional conferences in British Columbia.

Mr. McCormick was stressing the necessity of Boards of Trade "looking wide" . . . widening their horizons to cooperate, not only for the welfare of their communities, but in building up the nation.

In striking out for a "vigorous Canadian sentiment," there was still a "long road ahead." Canadians had much to be proud of, the Chamber of Commerce leader said, "and as far as I know, nothing to be ashamed of."

"DISTRUST"

"Far too few of us Canadians know our Canada; far too many of us mistrust our fellow Canadians."

Folk on Vancouver Island seemed to "look down their noses" on those living on the Caost . . . the Coast people were inclined to "snub" the Interior . . . the Interior felt the same toward those East of Rockies, and the feeling was carried right on through Canada to most Easterly Newfoundland.

CANADIANS "BY DEFAULT"

"Few of us will admit that Canadians from Ontario, British Columbia or Montreal bear any resemblance to one another." They had seemed to become Canadians "by default . . . we're not quite like the Briton, and not quite like the American."

"If we are going to be Canadians, we have to know what kind of a Canada we want. We in the Board of Trade think we want an economic system like we have, private enterprise and individual initiative."

In Canada there was a lot of talk heard about work to expose Communist "in our midst" until it had come to a point where "so many feel that beating Communists over the head is a popular pastime."

It was more important to "proclaim the things we believe in. Elections are coming up. A citizen takes his responsibility seriously; he sees that the candidates nominated are good, sound men; then he sees that the best candidate is elected."

Danger of overlooking the country's greatest source of new citizens, "the Canadian boys and girls who each year become citizens by becoming 21 years of age," could be eliminated by impressing on them the importance of their new citizenship.

Keynote to success in the Board of Trade and Chamber of Commerce hunt for mature Canada-wide neighborliness was "cooperation, understanding and trust. There's a broad area of agreement, things that unite us, and make us like one another."

J. A. Wright of Rossland, Past President of the Associated Boards of Trade of Eastern B.C., was Chairman.

Killed By Train Near Lethbridge

LETHBRIDGE, Alta., May 16 (CP)—Frank Picha, 26, was fatally injured early today when the automobile he was driving was struck by a Calgary-bound Canadian Pacific Railway passenger train on a level crossing about 15 miles West of Lethbridge.

A witness who was preceeding ahead of Picha in another car brought the injured man to hospital here. Picha died within five minutes.

Bulldozer Driver Drowns at Coast

VANCOUVER, May 15 (CP). — Wallace Baxter, 35, drowned today when a bulldozer he was driving tumbled from a wharf into False Creek.

He was thrown clear of the machine, but sank in the water. Police and firemen recovered the body.

Russians Want Return of Strasser, German Movement

BERLIN, May 16 (Reuters)—Russian authorities in Germany plan to bring Otto Strasser, former Nazi leader, back to Germany from Canada to lead a pro-Soviet Nationalist movement, the British-licensed newspaper, Montags Echo, says today.

"Agents of the Soviet Military Government have already made contact with Strasser's supporters," the newspaper adds.

Strasser, who broke with Hitler in 1930 and subsequently fled into exile, has lived on a farm near Bridgetown, N. S., for the last five years. Last March he said he had applied to authorities at Ottawa for permission to return to his homeland to lead a "rally of German Democratic forces." The application was refused.

PHONE 144 FOR CLASSIFIED

Deaths

By The Canadian Press

Hamilton—Charles Eldrid Burke, 69, Dean of Arts and Science at McMaster University since 1941.

Toronto — John Frederick Van Lane, 70, Past President of the Ontario Curling Association.

Pembroke, Ont.—J. Alfred Supple ,76, a barrister and member of one of the first families to settle in the Ottawa Valley District.

Toronto—William J. Kingdon, 83, noted Canadian marksman and gunsmith.

Akron, O.—Michael J. (Mike) Kahoe, 76, an outstanding catcer with four major league clubs in baseball's early days.

Cleveland — Joseph Oriel Eaton, 75, Board Chairman of Eaton Manufacturing Company.

Toronto—G. Herbert Wood, 83, well-known Toronto financier and philanthropist.

TO HEAD INQUIRY INTO SASK. COAL INDUSTRY

REGINA, May 16 (CP)— Prof. J.E.L. Graham of the University of Manitoba will be Chairman of the Royal Commission to inquire into the Saskatchewan coal industry, Labor Minister C. C. Williams said today.

Mr. Williams said the Commission will investigate "all problems of and matters pertaining to the coal industry of Saskatchewan regarding economic conditions and development in the interests of the public, the employees in the industry and the industry itself."

At the end of a strike in the Estevan coal field in January, Premier Douglas announced that the industry's problems would be investigated.

"DAILY COMPASS" INDEPENDENT NEWSPAPER

NEW YORK, May 16 (AP) —The first issue of "The Daily Compass," a tabloid morning newspaper, appeared today. It ran 150,000 copies.

T. O. Thackrey, publisher and acting editor, stated "The Editor's Creed" in the leading article on the front page, and said "I wear no collar but my own."

Thackrey, formerly editor and publisher of the New York Post Home News, said in the Creed:

"The Compass is an independent newspaper. That is to say, the editor is responsible to the community and his conscience for the content of the newspaper, including the editorials. . ."

NAMED C.C.F. CANDIDATE

SALMON ARM, B.C., May 16 (CP)—G. V. Larson, Tappen, B.C., farmer, was named C.C.F. candidate for Kamloops Constituency in the June 27 Federal election at a nominating convention here yesterday.

Livestock Head Here Thursday

Dr. W. R. Gunn, Livestock Commissioner and Chief Veterinary Inspector, Provinceial Department of Agriculture, Victoria, is visiting the District and will be a speaker in Nelson Thursday night.

Dr. Gunn visited Fruitvale Monday night, and will go to Salmo Tuesday and Camp Lister, near Creston, Wednesday.

At Shirley Hall on Granite Road Thursday night he will address a District audience on such matters as produtcion of milk for human consumption; building up of dairy herds; livestock production and disease control; policy to be adopted for whole area and linking up of interests and needs of milk producers, distributors and domestic consumers.

To Aid Rehabilitation Service for B. C. Tuberculosis Patients

OTTAWA, May 16 (CP).—A rehabilitation service within the British Columbia Health Department's division Tuberculosis Control Division will be established with funds from the Federal Government's health grants.

The Health and Welfare Department said in a statement today that the proposed rehabilitation service will cost $10,000 a year. Under the National Health Plan $272,740 annually has been earmarked for the extension of tuberculosis control in B.C.

Purpose of the service will be "to assist patients in establishing themselves as self-supporting members of the community after completion of treatment for tuberculosis," said the statement.

Donald Brown In Opera Series

Donald Brown, formerly of Nelson and now of Toronto, who last Tuesday sang in "Iolanthe" in the C.B.C. Opera Company series over the Dominion network, will again be heard tonight. He wil sing the part of Florian in "Princess Aida."

MURPHY'S

For

Wallpapers — Kalsomines

Paints — Varnishes

745 Baker St. Phone 558

RELIABLE SERVICE AT REASONABLE COST

Smedley Garage Co.

Reo Sales and Service

JUST ARRIVED

BEACH BALLS

All Sizes

BATHING CAPS

SUN HATS

All your requirements for the beach

At Your Rexall Store

City Drug Co.

HEADS NELSON WOMEN'S LIBERAL GROUP

Mrs. G. McPherson was elected President of the Nelson Women's Liberal Association at a meeting held at the home of Mrs. E. H. Patterson.

Mrs. H. Sutherland was elected Vice-President, Mrs. F. C. Robinson, Secretary, Mrs. I. Cunningham, Correspondence Secretary, and Mrs. R. Morrison, Treasurer. Mrs. M. G. Oliver, Mrs. A. N. Winlaw and Mrs. E. H. Paterson make up the Executive.

Other officers elected were Honorary Presidents, Prime Minister Louis St. Laurent and Senator Cairine Wilson, First Honorary Vice-Presidents, Premier Byron I. Johnson and Mrs. Johnson and Second Honorary Vice-President, Mrs. Nancy Hodges, M.L.A.

$300,000 FIRE LEAVES CHURCH IN RUINS

QUEBEC, May 16 (CP) — An inquiry was ordered today into a $300,000 Sunday morning blaze that left St. Vincent de Paul Church in ruins and damaged buildings including a school and hostel for poor children.

Exact cause of the fire breaking out near a tower of the church, only a few feet from its spire which crashed into the interior, was not determined.

HAVE YOUR FURNITURE EXPERTLY RECOVERED at the

NELSON UPHOLSTERY

418 Hall St. Phone 146

J.A.C. LAUGHTON

Optometrist

MEDICAL ARTS BUILDING

Suite 205

STRAW HAT TIME

Keep cool these hot days in one of these straw hats. In new shades, grey, green and natural. Showerproofed and washable.

$3.50 to $6.00

Emory's Ltd.

THE MAN'S STORE

PHONE 144 FOR CLASSIFIED

FLEURY'S Pharmacy

Prescriptions Compounded Accurately

Med. Arts Bl

PHONE 25

CAMPBELL, SHANKLAND & IMRIE

Chartered Accountants

Auditors

560 Baker St. Phone 29

General Electric

WASHERS

$149.50 up

Nelson Electric Co.

Authorized GE Dealers

Phone 260 574 Baker St.

BUTTERSCOTCH PIE

4 tablespoons butter
3 tablespoons cornstarch
1 cup brown sugar
½ teaspoon salt
2 cups hot milk
3 yolks of eggs
1 tablespoon caramel syrup

METHOD: Cream butter, add cornstarch, salt and sugar mixed. Add milk slowly, cook and stir over hot water until thick and no raw flavour can be tasted. Add to beaten egg yolks slowly. Return to double boiler and cook again until thick. Remove from heat, add caramel syrup. Pour into baked pie shell, top with meringue and bake at 325 degrees until brown.

We haven't tried this—but it sounds good—

and it is in the

Moffat Cook Book

Cooking by electricity is so EASY and so CLEAN with the

MODERN MOFFAT RANGES

Use our budget plan

McKAY & STRETTON LTD.

ELECTRICAL APPLIANCES

PHONE 544

EXTRA EXTRA

We're Spending a Record

$7,500,000

FOR 'PHONE EXPANSION IN '49

Pushing forward with the greatest development programme in our history, we are spending an all-time record sum of $7,500,000 during the present year.

This programme is progressing steadily despite continued difficulty in obtaining cable and material. For example, although telephone cable is still very hard to get we are adding more cable to our system this year than during any previous twelve months in our history.

BRITISH COLUMBIA TELEPHONE COMPANY

Drive the Best Looking Car

In your neighborhood

NELSON TRANSFER

Offers a Complete

CAR WASHING . . .

SIMONIZING . . .

REPAINTING . . .

Service

NELSON TRANSFER

Company, Limited

35 PHONE 35