Nelson Daily News

5 CENTS A COPY — NELSON, BRITISH COLUMBIA, CANADA—THURSDAY MORNING, MAR. 30, 1950 — NUMBER 288

420

LIBRARY VICTORIA, B.C.

1950 51 Mar. 1 Provincial Library Victoria B.C.

WEATHER FORECAST

KOOTENAY

Cloudy during morning. Sunny in the afternoon. Little change in temperature. Winds light. Low and high at Cranbrook 30 and 45; Crescent Valley 20 and 48.

Municipality Say In Hospital Act Change Sought

"Small Filibuster" Arises in House As Members Object to Amendment

VICTORIA, March 29 (CP) — What Finance Minister Anscomb termed "a small filibuster" swept the Legislature today as member after member objected to a change in the Hospital Act.

The amendment gives the Government a free hand to charge municipalities whatever it chooses for hospital grants. At present they pay 70 cents a day for every patient.

Said Mr. Anscomb:

"This is nothing but a little filibuster about this order-in-council business." He said the members know there is nothing to it. No one can say, he said, that the Government had ever abused any of its powers in the past and it is not going to do so now.

Alex Hope (Cln—Delta) said it was breaking faith with the municipalities. It was the first time they had not been consulted on an act which directly affects their financing.

Even the federal government, he said, wouldn't dare impose a tax on the province without its consent.

Acting Health and Welfare Minister Kenney and later Premier Johnson said there was no suggestion at the moment of increasing municipal payments for hospitals. They said it was all a method of changing the basis of payments to eliminate a lot of complicated bookkeeping.

The Premier said: "Hospital insurance has been a fairy godfather and a fairy godmother to every municipality in the province in lifting the burden of hospital deficits." At the same time, the Premier said, they must accept some of the responsibilities. He was "amazed" at some of the criticism of some of the members, with not one word of praise for what the government had done to relieve municipal burdens in this regard.

"I can't understand any municipal authority raising any question about hospital insurance and its costs, because we've saved the municipalities from $3,000,000 to $4,000,000," the Premier said.

"The government is determined to make this scheme work, even if it does cost more money."

A. R. Macdougall (Cln—Vancouver-Point Grey) said the rate should be a flat 70 cents and if the government needs more later it should come back next year and let the Legislature set the amount. He said however that if the government hadn't started the hospital insurance scheme the hospitals now would be bankrupt.

C. W. Morrow (Cln—North Okanagan) said he wished to emphasize the difficulties of increasing municipal assessments after councils have struck their tax rates. "I suggest if there is a change to be made, the decent way to go about it is to have the Legislature make the change," Mr. Morrow said.

Thousands of people all over this province are concerned over the government taking power if, as the government says, it is not going to use it, Mr. Morrow said.

During the debate, Dr. J. J. Gillis (Cln—Yale) said many people in hospitals aren't sick enough to be there and he had himself refused admittance to some people.

R. W. Haggen (CCF—Grand Forks-Greenwood) said he had received wires from municipalities very upset at the power being taken by the government to set taxes.

A. J. Turner (CCF—Vancouver East) charged that the Premier was trying to pour oil on troubled waters with nice-sounding statements about how people in municipalities are benefiting from the hospital plan.

Attorney-General Gordon Wismer said the change is essential to save the hospital scheme. Not a man in the House knows what it will cost in the next year, he said.

"Don't think you've going to make this scheme work without giving the government flexible powers."

CCF Leader Harold Winch said: "It's amusing to hear the number of powers you cabinet ministers are asking for and then saying you don't intend to use them."

The government, he said, wants to set a tax by order-in-council by taking blanket powers to set hospital premiums and now it wants to apply the same powers to municipal taxes. He suggested the government should listen to advice being offered by both sides of the House.

DIM VIEW

A. D. Turnbull (Cln—Rossland-Trail) said his constituents took a dim view of the proposal, but if called to choose between a higher per diem charge and hospital insurance, they would take a higher per diem assessment. If 70 cents would hold, he would accept the bill as printed.

Leo Nimsick (CCF—Cranbrook) said he never believed that such a blank check power would be included in the bill. Premier Johnson had complained of criticism by members but what about criticism of electors against their members?

When the vote was taken, Coalitionists Gillis, Hope and MacIntyre, with Tom Uphill (Labor—Fernie) stood up with seven CCF members.

"...t Do You Attribute ...Old Age?"

"Jack", right, Reporter, left

Strictly in the old age pension class is Jack, canine ancient belonging to John and Zackar Abrosimo. Jack is 25 years old and that, say dog experts, corresponds to 125 years in a man.

Jack has crammed plenty of adventure into his dog's life. He started his career with a tribe of prairie Indians and since has come through battles with coyotes, several kickings by horses, a near strangling, scalding, poisoning, squashing by a car, and countless dog fights. At one time he showed a great knack of losing friends and alienating people by almost habitually tangling with skunks. Even at a comparatively tottery 25 he is still claimed "Champ Dogfighter of Front Street" by his owners.

The greying Jack was traded for an old wooden hand plow from the Whitehawk Indian tribe North of Kamsack, Sask., by his present owners. It was while making a box-car journey from the prairies to Nelson eight years ago that he nearly hanged himself with his tether but was rescued by his owner. Two summers ago during the outbreak of dog poisoning he was a victim and for a period suffered blindness and deafness.

Jack, interviewed, above, by a Daily News reporter, attributed his great age to "taking his bones straight, non-smoking, and being just plain tough."

—Daily News photo.

23 Committed to Trial, "Let Us Depart" Is Plea

Trains Passed Over Bags of Dynamite Exhibits Here, Tell; Leader Sought Statements, Entered as Hearing

Twenty-three Sons of Freedom were committed to trial Wednesday—13 of them involved in two or more charges.

They will appear shortly to elect speedy or jury trial. Bails were set at $2500 each.

The 23 committed by Stipendiary Magistrate William Irvine, following day and night preliminary hearings here Wednesday, and the charges on which they will be tried:

Conspiracy to damage CPR track at Kinnaird—Fred Hadikin, Pete Zarubin, Bill Kinakin, Alex Chernenkoff, Alex Switlishoff, Alex Ostrikoff, Fred Markin, Pete Malakoff, Pete Konkin.

Destruction of CPR track at Kinnaird—Fred Markin, Alex Switlishoff, Pete Malakoff, Pete Konkin, Alex Ostrikoff.

Conspiracy to damage CPR track at Glade—Pete Zarubin, Fred Hadikin, Bill Hrimakin, Bill Rozinkin, Fred Markin, William A. Osachoff, Fred Storgoff.

Attempt to destroy CPR track at Glade—Pete Zarubin, Fred Hadikin, Bill Rozinkin.

Conspiracy to destroy CPR track near Taghum—Fred Hadikin, Pete Zarubin, William A. Osachoff, George Switlishoff, Fred Potapoff, Pete Tarasoff, Alex Chernenkoff.

Destruction of CPR track near Taghum—Pete Tarasoff, Fred Potapoff, William A. Osachoff, Alex Chernenkoff and George Switlishoff.

Conspiracy to burn Peter K. Reibin's barn and chicken house at Blewett—William G. Konkin, Alex Datchkoff, Mike Dennison, Fred Sherbinin, Joe Nazaroff, Nick Repin and Mike Chernenkoff.

FREED

Another, Fred Chernenkoff, was released for lack of evidence. He was charged in the barn burning conspiracy.

The defendants were not represented by counsel. The entire day was spent in Crown Prosecutor A. E. Branca of Vancouver entering statement after statement, often as many as eight or nine in each of the seven cases. The signed statements, Inspector R. S. Nelson testified, were given police by the accused.

"Before we set the dynamite, we went down on our knees and prayed very hard no train accident may happen," Pete Zarubin, who faces trial on four charges, recalled in his statement. He was recounting the attempt to blow up the wooden culvert in the track near Glade.

A sample of the 100 pounds of dynamite planted in the culvert, 100 feet of fuse, two detonator caps and the remains of the burned wick found at the point 12 miles West of Nelson were entered as exhibits. Hadikin carrying the dynamite to ment told of himself and Fred Hadinkin carrying the dynamite to the scene and described the plotting to explode the culvert at the same time five other Sons of Freedom blew up track at Kinnaird.

WAKEN THE PEOPLE

"We decided to blow up track to waken the Canadian people, the Government and also other groups of Doukhobors, the Orthodox, Zarubin explained in his confession.

REPENT

His explanation was reiterated by many of the others, who plead with the Court to recognize their repentance and their promise to "never again take part in such acts".

After he had led the small gallery and the entire accused in prayer, Alex Chernenkoff voiced the sentiments of his fellow accused.

"We have committed unchristian offences and now we come to you to repeat our request that you decide our problem in a Christian way. Moreover I request on the part of everyone . . . will you open to us a door and we will depart from your country.

"Pardon us, we made a lot of trouble up to now. Once more in the name of our children, our wives and our old men we request . . . give us mercy and an open door.

They repeated again and again petitions to the Government to "help us find a leader." They did not indicate whether they meant a known leader or not.

Another pointed out that "it takes much faith to come forward and confess and withstand the wrath of the Canadians." They asked all our brothers to repent".

Three trains passed over bags of dynamite laid on the tracks at Taghum and a set charge was grabbed off the switch at Kinnaird only seconds before a freight rumbled by. "We heard the train coming (at Kinaird) and took the dynamite off the tracks," an alleged confession from Fred Markin said. "We hid in the bush until it passed and then set it quickly again."

Fred Hadikin told of the Taghum episode Nov. 30. "We heard the freight coming . . . we laid the bags on the track but did not attach the fuse. We ran back into the bush. We heard oher trains coming. After they passed we put the lit fuse into the bag. We didn't use much fuse because we wanted it to go off before another train came."

Some 60 trains are dispatched daily by the Canadian Pacific Railway in Kootenay Division.

Not Much Price Change For Ordinary Shopper

By The Canadian Press

The ordinary consumer apparently isn't going to see much change as a result of the Federal budget tax changes in ice cream, dairy drinks and whipping cream; likewise on the elimination of the excise tax on toilet soaps.

But officials of orphanages and of institutions for the aged and infirm are enthusiastic over the elimination of the eight-per-cent sales tax on purchases made for such institutions.

Effective immediately the sales tax on ice cream, dairy drinks and whipping cream is eliminated, but it's up to the retailer in most places whether this means a cheaper price to the consumer.

A dairy industry spokesman at Montreal said removal of this tax would relieve the dairies of "a severe drag. Up to now we've had to absorb the whole amount," he said. "However it will take some time before the full effect is known."

The tax cut on dairy drinks elminimates an impost that had been absorbed by the dairies and therefore the consumer is not expected to be affected.

Procter and Gamble Company of Canada Ltd., said in Toronto that the Government's removal of the five-per-cent tax on toilet soaps may mean a slight reduction in retail price of six P and G soaps.

Thomas J. Williams, Vice-President of Colgate-Palmolive Peet Company Ltd., said he sees no immediate change in prices. The price of oils used in soap manufacture had risen recently and the tax elimination might help prevent further boosts.

J. C. Brodrick of St. Catharines, President of the Ontario Federation of Agriculture, said that the alternative allowed farmers in two systems of depreciation accounting is in line with recommendations adopted by the O.F.A. last year.

Farmers and fishermen will be allowed to continue the old system, of straight depreciation on stock and equipment, or use the new method which treats the farm or fishing equipment as a capital investment, with depreciation on a sliding scale.

DEFEAT NIMSICK RESOLUTION

Wanted Amendment To Weekly Holiday Act

VICTORIA, March 29 (CP)—Leo Nimsick's amendment to the Shops Regulation and Weekly Holiday Act was defeated in the House today, only Tom Uphill (L-Fernie) riding with the seven C.C.F. members.

The Cranbrook member's amendment provided thaat when two or more holidays occur in the same week and are consecutive with the regular weekly holiday the provisions of clause dealing with closing of shops and observance of a weekly holiday need not apply. But, if employees were denied the regular weekly holiday, wages for such work were to be paid all employees so engaged at the rate of time and one half.

The Government's Bill suspended operations of the Act in the seven days immediately preceding Christmas or any week during which two or more public holidays occur but prohibited advertising that orders would be accepted after closing hours for the delivery of goods next day.

8 Patients Die In Sanatorium Fire

PHILADELPHIA, March 29 (AP)—Police said eight patients were killed and 20 others overcome by smoke tonight as flames roared through a private sanatorium in nearby Springfield.

Five victims were pronounced dead at the scene. Two others were reported dead by Montgomery Hospital in Norristown, Pa., where Coroner W. J. Rushong said a third was dying. The eighth victim was pronounced dead at Germantown Hospital.

Almost all of those killed, stricken and rescued were clad only in pyjamas or undergarments.

ADOPT PLAN FOR DEFENCE COSTS

Atlantic Pact Ministers to Present Plan at Hague Meet

LONDON, March 29 (AP) — Atlantic Pact finance ministers today adopted recommendations for meeting the cost of organizing Western Europe's defences.

A communique issued after the closed three-hour meeting said the plan will be presented for the guidance of the alliance's 12 defence ministers when they meet at The Hague Saturday to take up military plans prepared by the chiefs of staff. The chiefs of staff met at The Hague yesterday.

A supply board, meeting at The Hague last week, worked out assignments for supplies and military production for each member.

1. Dana Wilgress, Canada's High Commissioner to Britain, represented Canada at today's meeting.

The communique said the finance ministers also "took appropriate action to facilitate further progress in the discharge of functions of the committee."

Adopt Resolution To Protect Britain From Communists

LONDON, March 29 (CP)—The House of Lords tonight adopted a resolution by Conservative Lord Vansittart calling for continuing and resolute precautions to protect Britain from Communists in the Government.

He charged that Communists are entrenched in "the public service and other important branches" of British public life, including the BBC and schools.

His resolution was adopted without a recorded vote.

TORIES WIN FIRST VICTORY

Labor Loses Vote For Adjournment; Not End of Gov't

LONDON, March 29 (AP)—Winston Churchill's Conservatives tonight handed the Labor government its first defeat in the new House of Commons, but it was on a technical issue and does not mean the overthrow of Prime Minister Attlee's government.

The government was defeated 283 to 257 on a motion for adjournment.

The Conservatives forced the technical issue to a vote in a surprise move. It apparently was part of Conservative strategy to keep under pressure the slim over-all majority of three which Labor holds in the House.

After the vote was announced there were cries of "Resign" and "We are the masters now" from the Conservative side of the House.

Mine Mill To Open Bargaining Next Week

TRAIL, B.C., March 29 — The Bargaining Committees of Local 651 and 480 Mine Mill for Kimberley and Trail, having submitted to the Consolidated Mining and Smelting Company, notice of termination of contract and opening of bargaining for the 1950 contract, received confirmation today that the first meeting between the C.M. & S. officials and the joint bargaining committees will be within the first week of April.

For the first time since certification of Mine, Mill in the Trail, Kimberley and Calgary operations a joint group from all three will meet the management. The Alberta Nitrogen Plant will also have a representative present at the sessions.

Russia Announces 30 Year Contract With Red China

MOSCOW, March 29 (AP) — The Soviet Union and Communist China have announced a 30-year partnership to exploit the oil and non-ferrous metal resources of China's Sinkiang Province.

Agreements have been reached to set up two companies, one developing petroleum and the other non-ferrous metals. Investments and profits will be split on a 50-50 basis between Russia and China.

The employees of the companies will be half Russian, half Chinese.

Sinkiang, rich Northern Province, is known to possess valuable deposits of oil and mineral wealth, including gold.

GUNMEN ESCAPE WITH $8000

STE. MARTINE, Que., March 29 (CP)—Three masked gunmen tonight held up the Ste. Martine Branch of the Banque Canadienne Nationale and escaped with more than $8000 after slugging the Manager and trussing up four members of his family.

Ste. Martine is about 30 miles Southwest of Montreal.

Provincial police said the armed trio entered the home of the manager, Rosario Couillard, who lives above the bank, and spent nearly an hour there waiting for Mr. Couillard to return from a church service.

When Couillard returned he was slugged five times over the head with the butt of a gun.

He told the police he was revived when one of the bandits threw a wet towel in his face. The 56-year-old bank manager gave them the combination and the men took the contents of the safe, estimated at more than $8000.

Trail Lady Sees 'Strange Object' Streaking Across Columbia River

TRAIL, B.C., March 29 — If little men from another planet are having a look at this world from the interplanetary spaceships which some people believe are the mysterious flying saucers, then they took a gander at the giant plants of the Consolidated Mining and Smelting Company here yesterday, if an East Trail woman can believe her eyes.

Mrs. J. E. Doyle was on a bus when she saw a strange object streaking through the sky. It was the size of a dinner plate, she said.

Her attention was drawn to it by two white trails it left in its wake.

It was high in the air, said Mrs. Doyle, but "very distinct" and of a greyish color which contrasted with the white of the clouds in the sky.

At first she thought she was seeing things, Mrs. Doyle told reporters, especially when it flew into a cloud, but when it came out at the other side she was convinced this was no flight of fancy.

"I thought perhaps the trails of white were left by an aircraft flying high," she said, "but a second look told me this was no ordinary aircraft."

It was travelling "awfully fast" when it disappeared from view behind the mountains which overlook East Trail.

No one else has so far reported seing the strange object and Mrs. Doyle said she was too shaken to point out the object to the other passengers on the bus.

Seek Pact Against Communism Spread in Asia

WASHINGTON, March 29 (AP)—State Secretary Acheson today was reported seeking an agreement with Britain and France on a United front against the spread of Communism in Asia.

A United States Senator, who asked his name not be used, told a reported he has heard that Acheson will make a strong bid for a united policy when the big three Foreign Ministers meet in London early in May.

Senator Tom Connally (Dem.-Tex.) said earlier that Acheson and Ambassador-at-large Philip Jessup had made an urgent request to Senators for increased aid to help Far Eastern countries resist Communism.

Meanwhile, administration foreign policy leaders apparently made a start on healing part of the recently-widening breach between the State Department and a segment of Congress.

One Republic member of the Senate Foreign Relations Committee, who also asked not to be quoted by name, told reporters after a closed-door session with Acheson and Jessup that they:

1. Showed a "spirit of willingness" to take a bipartisan approach on problems of the Far East.

2. Labelled Asia as a point of great danger in the cold war and indicated determination to do something about it.

3. Appeared more agreeable than formerly to the idea of including Formosa, where Chiang Kai-shek's Chinese Nationalists have been driven by the Communists, in the general Asian program — though this would not necessarily include military aid for Chiang.

4. Made it clear that there is no idea of recognizing the Chinese Red regime in the foreseeable future.

5. Emphasized the importance of making a peace treaty with Japan.

Ask Hospital Service Director Be Dismissed

VICTORIA, B.C., March 29 (CP) —H. J. Welch (Cln—Comox) in the Legislature today asked dismissal of Andrew Pitkethley, executive director of the British Columbia Hospital Insurance Service.

Mr. Welch said the public is expecting positive action instead of a "token move" in remedying the hospital insurance scheme.

Minister Tells House Of NFB Screenings

OTTAWA, March 29 (CP) — Resources Minister Winters told the Commons today that three National Film Board employees have left their posts as a result of security screenings recently concluded by the RCMP.

He did not indicate whether the employees had resigned or had been asked to resign. He gave the figure in reply to a question of Donald Fleming (PC-Toronto Eglinton).

Mr. Winters said that during the course of the screenings some 580 files were examined and as a direct result of the screenings there had been three "separations" from the Board.

In a prepared statement that led to Mr. Fleming's question, the Minister stated that the "trustworthiness" of "very few" employees of the Board had been questioned as a result of the security screenings. In making that statement, Mr. Winters expressed the hope that members would not press for details. 580 employees were released as a result of the reports made by the screenings officers of the RCMP.

Mr. Winters said that on Feb. 21 he was able to have all government departments advised that the Board was in a position to undertake work of a secret nature. While the screenings were going on, the secret work of the National Defence and other departments was handled by private film agencies.

"It would be a grave injustice to such persons—against whom there is no charge of wrong-doing, but merely the absence of satisfactory evidence of trustworthiness — to proclaim their names publicly and thereby injure their reputations and their chances of alternative employment."

Mr. Winters said the process of screening government employees is continuous, because of the usual turnover of new employees.

"But it is the earnest hope of all who have been concerned with this matter that the number of cases of untrustworthiness in the future will be as rare as they hve so far proved to be."

Gov't Criticized For Leaving Resolutions Over

VICTORIA, March 29 (CP)—The government was criticized today for leaving resolutions on the order paper of the House for weeks and not dealing with them until the last day of the session.

"It is a slight to members," declared E. E. Winch (CCF—Burnaby), adding it was "an old practice" which he thought the Premier should have discarded.

Practically all of the resolutions on the order paper, with the exception of that dealing with the oil pipeline through B.C. and which was submitted by a government member, have been submitted by CCF members.

During the afternoon sitting, Coalitionists defeated two CCF resolutions and passed their own amendment to a third CCF proposal.

Defeated was a proposal calling for a provincial-municipal conference on relations and jurisdictions of these two levels of government, and a proposal urging the B.C. College of Physicians and Surgeons to require its members to take a post-graduate course at least once every five years.

LETHBRIDGE, Alta., March 29 (CP)—Two of three prisoners recaptured after escaping from a farm near the Lethbridge jail Monday were sent to penitentiary for two years when they pleaded guilty today to charges of breaking out of jail and theft of an automobile.

They are: John Orich of Brocket, Alta., and Daniel Weiss of Calgary. They elected summary trial in police court. Floyd Marshall of Calgary elected trial by higher court on similar charges.

Vote Favors Dental, Medical Clinic, Kimberley

KIMBERLEY, B.C., March 29 — The referendum vote taken here on Wednesday shows members of the Kimberley Medical and Hospital Services in favor of erection of a Medical and Dental Clinic. Votes were 659 for; 219 against and eight spoiled ballots.

Work on the building will commence June 1. J. Lovatt Davies, architect of Vancouver, will arrive in town next week to make arrangements.

VICTORIA, B.C., March 29 (CP) —The hospital insurance scheme should be taken away from Health Minister George S. Pearson and placed under the Premier's Department, H. J. Welch (CLN—Comox) told the House today when the measure came up for second reading.

Hon. W. T. Straith, as Acting Provincial Secretary, said holes in the act were being plugged. Dr. Hershey had done splendid work as commissioner. Mr. Pearson actually figured the first year's cost would be $14,000,000 but rising wage costs and materials had boosted hospital costs to $17,300,000.

To Deny Britain Aid Funds During Ireland Partition

WASHINGTON, March 29 (AP —United States House of Representatives voted tentatively today to deny economic aid funds to Great Britain as long as the partition of Ireland remains in effect.

It adopted, 99 to 66, an amendment to the 1951 foreign aid bill to prohibit use of Marshall Plan funds for Britain until the British policy on Ireland is changed.

The amendment was offered by Representative John Fogarty (Dem. R.I.), who predicted that within 24 hours Britain would give the people of Northern Ireland a chance to vote to determine the kind of government they want.

OTTAWA, March 29 (CP)—The External Affairs Department formly reported today that the Russians have "definately" or finally recalled the man who was placed in charge of their Ottawa Embassy shortly before Canada's Spy Probe broke in February, 1946.

The March issue of the Departmental Magazine said the Embassy now has advised that Nikolai D. Belekhvostikov, former Charge D'Affaires, has definately been recalled by Moscow. He went on leave last June and never returned.

And in This Corner—

OTTAWA, March 29 (CP)—One Scot lost a luncheon bet today to another Scot—and he did it with a smile.

Donald Gordon, who lost to W. Chester S McClure, observed tartly that he "never saw a man work so hard for a lunch in his life."

The bet was made and lost at a session of the Commons Railway Committee.

The C.N.R. President bet the Progressive Conservative Member for Queens that he was not right in saying that Prince Edward Island did not have enough reefer cars to ship potatoes and turnips.

Mr. McClure read a letter from the P.E.I. Produce Company which had asked Charlottetown for 16 reefer cars and got the reply that none was available. In one instance, the company lost orders for 100 carloads of potatoes because it did not have the railway cars to move the shipments.

Mr. Gordon said he was unaware of the shortage. His information was that 244 reefer cars were located in P.E.I. yesterday.

However, he was not going to back down on the bet. He would buy the lunch for Mr. McClure.

CARRIZOZO, N.M., March 29 (AP)—The postman didn't blink an eye.

The letter was addressed: "Cafe—next door to the liquor store (the one with the bear skin on the wall). Carrizozo, N.M."

The letter was delivered.

MAYS LANDING, N.J., March 29 (AP)—"Well, dear, it was like this—"

"Honest darling, I thought it was going to be a minstrel show. That's what the ticket said."

Explanations like that were begun today by many of the 169 men who paid fines for attending a nude show here last night.

Three naked women were dancing on a platform in a converted army barracks when the building was raided.

VANCOUVER, March 29 (CP)—Nine-year-old Bobby Lothian is sorry police had to search for him when he strayed from home.

Police Chief Walter Mulligan has a letter of apology from Bobby today in which he said:

"I wish to thank all the policemen who got all the mud on their clothes and looked for me on the swamp . . . I am real sorry . . . I got put to bed and I never went to the show on Saturday for being bad. I won't go away again."

It happened Thursday. Police searched a swamp and the waters of False Creek before Bobby returned home. His explanation: He had been playing in a park.

Last Times Tonight—Shows at 7:00-9:00

Extra
News-Cartoon
Musical-Sport

Civic
A Famous Players Theatre

Starts Friday: "THE STORY OF SEABISCUIT" in color

Stalin Silent on Pleas for Exchange Of Soccer Team for U. S. Baseball

WICHITA, Kas., March 29 (AP) —His "Dear Joe: Let's play ball" appeals to Stalin are balked at every turn, Raymond Dumont reported today.

Two weeks ago Dumont, bustling president of the National Baseball Congress, sponsor of a global baseball program, sent Joe Stalin an airmail letter.

He suggested that the United States send two baseball clubs to Russia in exchange for two top soccer teams, for exhibition tours.

Such an exchange, he reasoned, would prove that the two countries can get along with each other even if they haven't the same sport—or politics.

There was no reply from Stalin or anyone else in Russia.

Last Wednesday Dumont cabled Stalin, seeking an answer.

Still no reply.

So today Dumont placed a long-distance call for Stalin.

Dumont said the foreign operator advised she contacted Russia, but reported Dumont's party —presumably Joe—was "unable to talk."

Alberta's oilfields have an average daily production of 62,000 barrels and a potential of 250,000 barrels daily by the end of 1950.

Pre-Easter Sale on SWEATERS

½ Price

3 Days ONLY!

on broken lines of nationally advertised brands

Dee's
LADIES' APPAREL
Ph. 775 535 Baker St.

When Children's Eyes Are Bigger Than Their Stomachs...

Unusual is the child who does not get sick or upset at times from overeating candy and other rich goodies. But, Mother, there is no need now to administer drastic, old-fashioned laxatives which may shock a child's system and leave them feeling weak and listless. Try the new modern help—Children's Own Tablets—made especially for children from 2 to 15 years. They go to work at once to help sweeten the stomach, relieve distress and bring about a thorough performance of the bowels in a *gentle* manner. You never know when you will need the help of Children's Own Tablets—so be on the safe side—get a package today. Only 20¢ at your druggist. Made by the makers of Baby's Own Tablets—your guarantee of a reliable product.

DRESS UP for EASTER

Sports Jackets and Slacks—

The sensible, casual easy-to-wear outfits that men prefer.

Let us show you our two or three button jackets with plain gab slacks, or a double-breasted flannel blazer with grey worsted slacks.

Hard to beat for fit or price

GODFREYS'
PHONE 270 BOX

WORLD FAMED

Take a peg of John Begg

WELL NAMED
The Superior Scotch

Contents 26⅔ oz. 44-9

This advertisement is not published or displayed by the Liquor Control Board or by the Government of British Columbia.

Ski Slants . . .

How To Get To the Silver King Via Skis

By BILL DeRIDDER

In this column I shall try to describe the preparations, both before and during a ski trip into the Silver King. Most sane hikers would organize a trip into the hills at least a week ahead to allow for proper arrangements and preparations, but skiers are altogether different. Anywhere from one to six hours before leaving, a group of skiers get the bright idea, regardless of whether it's day or night, rain or snow or any other disagreeable type of weather. The homes of the skiers are then a scene of great turmoil and frustration, with half a pair of gloves looking for its other half and ski socks rapidly being mended by well accustomed mothers and wives. Every article in the house which is edible is slung into the pack and always a half dozen of eggs nearly meet there end at the bottom of the conglomeration of cans, dried soups, bread, spare socks, dried milk, ski wax, goggles, and many other different articles. After all of this material is assembled in the pack, the skiers hurriedly put on packs each swearing he is carrying 50 pounds. As the skier leaves, bidding his happy family goodbye, it dawns that he has forgotten his skis, but the family, all to happy to get rid of him, hurriedly produce them and again he is on his way.

Now of course the first person at the meeting place figures everyone else is late, or, worst of all, figures they have left, but on the horizon, a small creature, carrying a huge pack and lengthy skiis appears, and all is well. After every fellow has told his friend that his pack is the heaviest, the idea of starting finally comes to light and the jovial band of skiers are off (more ways than one).

The first mile of the trip is swell, mainly because the party hasn't left the main road, but all of a sudden the trail is spotted, and immediately everyone tries to outfumble the other, so that he won't get Joe'd into breaking trail, but of course the smallest fellow always looses, and the climbing begins. The first couple of miles are good, because the crust on top of the snow will hold the skiers, but as the party ascends, the crust gets thinner and weaker, and each skier starts sinking about an inch at first, until finally his whole boot disappears with each step, and this makes the going very difficult and tiring. Of course all the while this climbing was being done the conversation drifts from skiing to women and then back.

NO CABLES?

As the skiers are putting on their climbing skins (apparatus that fits on the bottom of the skis to enable the skier to climb up most any slope without back slip), one member of the party decides to have a chocolate bar, and after much rummaging through packs and discovering that it is on the bottom, gives up, after mentioning some unrepeatable phrases. As this is the first time the skiers put on their skis, it sometimes comes about that one or more has forgotten cables or harness. But seeing that this group is on the bit, all the equipment is complete. After walking a distance, the skiers realize that carrying skiis on their shoulders for the first part, has almost severed the shoulders, but of course skiers are hardy men (joke).

After two hours of this gruelling trudge into the hills, it seems as though a can of soup or the business end of a hunting knife is lodged between the fifteenth or sixteenth vertebrae, but of course after coming this far with it there, it might as well remain and cut off the rest of the skier's circulation. After what seems days, and a pack that feels as though it is full of lead the weary band sight the Daylight Mine cabins and immediately everyone spurts forward, not because they are glad to be here, but because they want first choice of bunks. After a small lunch, the party hits the sack, and in everyone's mind is on the thoughts of tomorrow's skiing and the long and beautiful trip down to home, and as the candle flickers out, everyone is content and happy.

Ski Hei!

Commission Studying Terrorist Problem Visiting in Nelson

Col. F. J. Mead, former Deputy Commissioner of the Royal Canadian Mounted Police, and retired B. C. Provincial Police Commissioner John Shirras, are in Nelson this week.

They are here in connection with their work as a special commission appointed by the Dominion and Provincial Governments to study the terrorist problem in the Kootenay-Boundary.

Cops-and-Robbers Game Real Drama

Hero in a real-life cops-and-robbers game, James Lewis, 14, right, smiles happily following the arrest of William Nesbit, left, an escaped convict who had been hiding out in a cave just outside St. Paul, Minn. Young Lewis supplied police with information which led to Nesbit being literally "smoked out" of his hiding place. Nesbit, described as one of the nation's most hunted criminals, broke out of a South Dakota prison in 1946.—Central Press Canadian.

Gross Production Rises 3 Per Cent

OTTAWA, March 29 (CP)—Canada's gross national production rose three per cent last year to almost $16,000,000,000.

The value at market prices of all goods and services produced in 1949 by the labor, capital and enterprise of Canadian residents totalled more than $15,900,000,000, the Bureau of Statistics said in a preliminary report today. It compared with a gross national product of $15,500,000,000 in 1948.

A seven per cent rise in salaries, wages and supplementary labor income boosted the 1949 national income to $13,000,000,000 from $12,500,000,000 in 1948. Salaries, wages and supplementary labor income for the year under review was placed at $7,630,000,000, up $517,000,000 from the $7,113,000,000 figure for the previous year.

Reversing an upward trend recorded in 1948, agriculture income last year fell four per cent from $1,660,000,000 to $1,587,000,000. Net income of other unincorporated business advanced to $1,272,000,000 from $1,252,000,000.

The bureau reported that a 1949 decline in corporation profits—largest component of investment income—was more than offset in other components to boost investment income from $2,348,000,000 in 1948 to $2,373,000,000 last year.

Basketball Scores

WESTERN CAN. SR. WOMEN

Vancouver Eilers 56, Cardston Shooting Stars 31.

(Vancouver wins two-game total-point quarter-final series 100-73.)

Do Not Need Scientists to Convict Drunken Drivers

VICTORIA, B.C., March 29 (CP) —Attorney-General Gordon S. Wismer said today that magistrates and judges should convict drunken drivers on police evidence alone.

He was commenting on a recent judgement of Judge H. H. Shandley of Victoria who ruled:

"You don't need a doctor to tell you whether a man is drunk."

In a Victoria case, Judge Shandley on appeal increased the sentence from one month in jail to two months, and increased licence suspension to the maximum of three years.

Mr. Wismer said the Shandley decision should simplify the way for dealing with these cases.

"If Judge Shandley's example is followed the dubious expedient of endeavoring to secure a drop of the accused's blood to ascertain its alcoholic content is entirely unnecessary.

"The Magistrate doesn't have to call in a scientist to find out the guilt or innocence of the accused."

ARTHRITIS RHEUMATISM
PAINS CAN BE RELIEVED!

Join the grateful thousands who have found blessed relief from the agony of Arthritic and Rheumatic pains through DOLCIN. DOLCIN Tablets are safe, non-toxic they will not harm the heart or any other organ. You can obtain DOLCIN Tablets at any drug store. DOLCIN is now packaged for your convenience in three sizes. The cost is moderate . . . the results are astonishingly prompt. Get a bottle of DOLCIN Tablets today. 100 tablets for $2.30—200 tablets for $3.95—also available in bottles of 500 tablets. Dolcin Limited, Toronto 10, Ontario. 72-R

YOU CAN DEPEND ON SOLEX a CANADIAN product

SOLEX LAMPS
Sold in Nelson by
Wood Vallance Hardware Co.
593 Baker St.

Weekend Grocery Specials at
THE "BAY"

PRICES EFFECTIVE THURSDAY FRIDAY, SATURDAY

Pie Crust Mix: Monarch, Gingerbread Mix, Monarch, Both pkts.	41¢
Chocolate Puffs: Paulin's, pkt. of 12	37¢
Hot Chocolate: Hunter's, 1 oz. pkts., 5 for	24¢

FREE DELIVERY on all self serve orders, $3.00 or over on our regular delivery route.—April accounts now open.

Maple Leaf Soap Flakes: Large pkts., 2 for	63¢
Brooms: Blind Craft, 4 string	93¢
Pink Salmon: Tall tins, Cloverleaf, 2 for	89¢
Corn Flakes: Quaker, 8 oz. pkts., 2 for	25¢

GIVE CHOCOLATES FOR EASTER

Picardy Deluxe, 1 lb. boxes 69¢; 2 lb. boxes	$1.35
Lowney's American Beauty, 1 lb. 85¢; 2 lb.	$1.65
Rowntrees Black Magic, 1 lb.	$1.25
Lowney's, in lovely orchid decorated box, 1½ lb.	$2.49

Nelson's 1 lb. boxes, Willards' Marischino Cherries, Willards' Ann Hathaway in 1 and 2 lb. boxes And many others to choose from

Hostess Coffee: Fresh ground, lb.	81¢
Honey: Pearcey's 4 lb. tin 99¢; 2 lb. tin.	51¢
2 lb. jar	54¢

1 15 oz. tin Heinz Baked Beans and Pork
1 15 oz. tin Heinz Spaghetti and Cheese
1 15 oz. tin Heinz Macaroni and Cheese
All 3 for 59¢

Hudson's Bay Company.
NELSON, B.C.

The Weather

Synopsis: The period of somewhat dried weather which B. C. has enjoyed for the past two days appears to be coming to an end. A rather weak storm moving from the Southwest has brought cloud and some light rain to the Coast and cloud to other sections of the Province.

A more active storm seven hundred miles West of the Charlottes will bring rain to the North coast and it is expected that this weather will spread eastward over the Province during the day.

The cloud spreading over the Province will result in somewhat higher minimum temepratures in most regions than previously forecast.

Nelson	26	49	—
Toronto	24	29	—
Regina	7	34	—
Winnipeg	0	26	—
North Battleford	20	41	—
Calgary	27	39	.12
Edmonton	25	43	—
Kamloops	36	50	—
Penticton	22	51	—
Vancouver	33	47	—
Victoria	34	48	—
Kimberley	20	43	—
Crescent Valley	16	49	.01
Prince Rupert	32	44	.23
Grand Forks	21	48	—
Seattle	28	52	—
Spokane	25	47	—
Chicago	22	36	.02
Los Angeles	51	85	—
New York	43	63	.03

The Highways

Nelson-Cranbrook—Rough Nelson to Balfour and Kuskanook to Creston. Very heavy Erickson to five miles East. Other sections fair to good.

Nelson-Kaslo—Fair to muddy.

Nelson-Monashee—Fair to muddy. Monashee Pass closed.

Nelson-Nelway—Fair to good to M30. M30-Nelway muddy.

Nelson-Trail-Patterson — Fair to good. Heavy Rossland to Patterson.

Rossland-Cascade — Heavy with slush.

Speed limit on all roads 25 miles per hour.

The protein content of fish is generally higher than that of many other foods.

Bevin To Leave Foreign Office?

By FRASER WIGHTON

LONDON, March 29 (Reuters)—Speculation whether Foreign Secretary Ernest Bevin will remain in his present office in view of his health continued today with his departure for tomorrow's Strasburg meeting of the European Council of Ministers.

Bevin has no present intention of changing to a less onerous job, but it is recognized that overwork is taking an increasing toll of his physique.

Parliament, from Conservative Leader Winston Churchill down, was clearly much concerned about this when Bevin made his appearance in the foreign affairs debate last night.

Newspaper speculation today mentioned the Deputy Prime Minister, Herbert Morrison, and Attorney-General Sir Hartley Shawcross as possible successors if the Foreign Secretary sought a change.

To Extend Lethbridge Air Service To Edmonton

EDMONTON, March 29 (CP) — Capt. J. A. Bell, Manager of the Edmonton airport, said today he has been notified by Western Airlines at Los Angeles that the company has been authorized to extend its Los Angeles-Lethbridge service to Edmonton. The move was permitted by the Federal Transport Board, he said.

Deficit In Sight For CNR—Gordon

OTTAWA, March 29 (CP)An unprecedented budgetary deficit of $90,000,000 looms for the Canadian National Railways this year if all current demands for wage increases are met.

Donald Gordon, C.N.R. President, today told the Commons Railway Committee that the system, without considering possible changes in wage rates, believes it will end up the year's activities with a deficit of only $32,200,000.

for a slim fashion line, choose

Gossard's NARROLINE

Look for the narrow panel down each hip! It divides the elastic, limits stretch . . . actually narrows waist, hips, thighs. Satin, satin elastic and leno elastic with 3" top in back. Talon.

As illustrated $11.50

Fink's

HOCKEY SCORES

WESTERN CANADA JUNIOR

Regina Pats 7, Prince Albert Mintos 2.

(First game of best-of-seven semi-final series).

PCHL

New Westminster 2, Seattle 0.

(New Westminster wins best-of-five division semi-final 3-1).

YOUR'S Your Home Is Your Castle

And to keep it in good repair is to your advantage. So why not come in to our store and have a good look at our complete stock of home requirements

Spring Is Just Around the Corner—Order Material NOW

Bargains in the Paint Department

Personal Shopping Only—No Returns or Exchanges

29 Gallons Exterior House Paint, gal.	$4.15
259 Quarts Exterior House Paint, qt.	$1.19
298 1-16s, Exterior House Paint, each	40¢
10 Gallons Exterior Porch Paint, gal.	$4.20
50 Quarts Exterior Porch Paint, qt.	$1.22
120 1-16s Exterior Porch Paint, each	43¢
28 Gallons Floor Enamel, gal.	$4.40
154 Quarts Floor Enamel, qt.	$1.22
249 1-16s Floor Enamel, each	44¢
4 Gallons Interior Flat Finish, gal.	$3.80
26 Quarts Interior Flat Finish, qt.	$1.08
70 1-16s Interior Flat Finish, each	36¢
13 Gallons Gloss Enamel, gal.	$4.40
218 Quarts Gloss Enamel, qt.	$1.22
476 1-16s Gloss Enamel, each	44¢
18 Gallons Satin Finish Enamel, gal.	$3.90
168 Quarts Satin Finish Enamel, qt.	$1.12
114 1-16s Satin Finish Enamel, each	37¢

Assorted Odd Colors — Quality Paint Priced to Clear

Cuttings

Cedar Plywood
¼". 12"x48" End Cuts. Each 20¢
¼". 6"x96" Side Cuts. Each 24¢
For vallances, trims, etc.

Cedar Plywood
No. 1 or 1A
¼". 36"x96" sheets. Each $4.80
No. 2 "Thunderbird."
¼". 36"x96" sheets. Each $4.32
¼". 32"x96" sheets. Each $3.84

"LaBelle"
Doorknob Locks
Converts any lock or latch to the security of a modern lock. "Put on Any Door That Has a Knob On It." Each $5.65

SPECIAL
Limited Stock of "KwiKset" Locksets
Entry Sets (Key-in-Knob). Each $6.00
Bathroom Sets. Each $4.00
Passage Sets. Each $2.50

SPECIAL
Colored Panelboard
In tile or plain effect. Several bright colors. 4x8 sheets. Per square foot 40¢
Reduced from 50c per square foot.

"PRIMCO" Birch Plywood

⅛", 4x6 sheets. Each	$3.24	¼". 3'x6' sheets. Each	$3.33
3/16", 4x5 sheets. Each	$3.00	¼", 3'x7' sheets. Each	$4.10
3/16", 4x6 sheets. Each	$3.84	¼", 3'x8' sheets. Each	$5.28
3/16", 4x7 sheets. Each	$4.90	¼", 4'x6' sheets. Each	$4.44
3/16", 4x8 sheets. Each	$6.40	¼", 4'x7' sheets. Each	$5.60

Use the Phone Today

BURNS Lumber Company
"Everything for the Builder"
PHONE 1180 602 Baker St. Nelson, B. C. PHONE 1181

Or Write Drawer 70 Today

MEN'S BROWN OXFORDS
(Semi Brogue) Made by Slater
Priced $16.50
Other Brogues from $12.50
THE SHOE CENTRE
Phone 895 553 Baker St.

Sir Basil Brooke Hits Back at New York's Mayor

LONDON, March 29 (AP) Sir Basil Brooke Prime Minister of Northern Ireland, hurled a verbal brickbat right back at New York's Mayor William O'Dwyer today.

"During the war we entertained 300,000 American troops in Northern Ireland," Sir Basil said, "and they were made to feel at home. We never inquired whether they were Democrats or Republicans."

The Ulster Prime Minister made his comment at a press conference in reply to a question on a statement by O'Dwyer that if Sir Basil were to be welcomed at New York's City Hall "It will be because I am dead." O'Dwyer opposed the partition of Ireland.

Be sure of Vitamin "A" PROTECTION
100 DAYS SUPPLY $1.50
VANEX HALIBUT LIVER OIL Capsules

HOW THE TWIG IS BENT SO GROWS THE TREE

By JULIUS DINTENFASS, *D.C., B.Sc., F.I.C.C.

Many people are surprised to learn that young children receive chiropractic spinal adjustments. They are under the mistaken impression that the adjustment is a vigorous and painful form of treatment.

Julius Dintenfass *Doctor of Chiropractic

The fact is that not only young children, but even babies are regularly under chiropractic care. It is a revealing sight to observe how the average child enjoys it. Once the child realizes that the chiropractor is not going to stick any needles into his body he looks forward, with great pleasure, to taking the adjustment. If parents could only realize the great importance that chiropractic plays in maintaining the health and bodies of little children, they would place "visit to the chiropractor" high on their list of reminders.

There is a time-old saying that, "As the twig is bent, so grows the tree." This wise saying is especially applicable to children. Many parents who notice defects of health and posture in their children often resort to the wishful thought that, "He will grow out of it." As a matter of fact, the children usually, "Grow into it."

This article inserted by
CHIROPRACTORS ASSOCIATION OF BRITISH COLUMBIA
To Promote Thorough Understanding of This Branch of Healing Art

Automobile Demand to Stay at Current Level

By FORBES RHUDE
Canadian Press Business Editor

For the present year it seems probable that demand for automobiles will continue at its currently high level, says the current commercial letter of the Canadian Bank of Commerce.

In the longer term view, the letter indicates, there are conflicting factors of more difficult Commonwealth markets, and a possible rise in the Canadian standard of living.

The letter says in part:

Despite the increasing supply of cars of all types within the last few days, the degree of obsolescence is still considerably higher on the average than it was before the war. Passenger cars are nearly three years and trucks almost 2½ years older, on the average, than they were in 1939 when it was customary to scrap passenger cars after 12 years and trucks after 11 years.

PRE-WAR BASIS

On the pre-war basis of replacement it is estimated that close to 600,000 passenger cars and 120,000 trucks are in line for scrapping. This does not, of course, imply an immediate effective demand of any such proportions, but it is a potential backlog which should keep automobile plants operating at a high level for some time.

The most urgent of post-war demands now appear to have been filled, and while, in the case of passenger cars and small trucks, with certain exceptions a seller's market still exists, deliveries have been speeded up and prospective purchasers are "shopping around" as they have not done in years.

Movie Gossip—

Sing With a Band If You Want To Reach Hollywood

BY BOB THOMAS

HOLLYWOOD, March 29 (AP)—If you want to train for Hollywood, sing with a band. This advice comes from former Ork Chirper Doris Day.

An Ork Chipper is a gal who sits in an evening gown before a dance band, smiling all the while. Every 10 minutes or so, she rises from her perch and chirps with the orchestra. Miss Day looks back on the experience with thankfulness.

"Singing wtih a band helps develop your personality." she enthused. (Enthusiasm is her normal tone.) "Look at girls who used to do it—Bettty Grable, June Haver, Betty Hutton, Gloria DeHaven.

"The way to lyrics is akin to acting. You don't just sing words, you try to put meaning into them." She added that singing with bands gives a girl poise. "I'm never nervous before the camera," she said.

MACBETH AND MILKMAN

Orson Welles "Macbeth" is just about ready for release. It played one engagement in Boston more than a year ago and then was returned to the studio for alterations. Now some of the heavy Scotch burr and the gloomier photography have been removed. The revised film will open in Salt Lake City, where Welles and his players presented a live "Macbeth" as a rehearsal for the film.

Donald O'Connor will start "The Milkman" as soon as his broken hand heals. Unlike "Francis," the new film is an out-and-out musical. Jimmy Durante also stars.

The Richard Todds fly to New York and sail back to Britain April 14. The actor expects to be back here early in 1951. Next time he'll rent a house instead of staying at a hotel, as he did this trip.

CONCILIATION OFFICER NAMED

Conciliation officers for negotiation between a district union and employer has been named.

R. Forgie was named chairman in negotiations between the British Columbia Projectionists Society, Local 348, for Castlegar and L. V. Campbell, propietor of the Castle Theatre.

The General Truck Drivers and Helpers Union, Local 31, A.F.L. has been certified as bargaining agent for employees of McDonald Jam Co. Ltd. employed as truck drivers, warehousemen and all factory workers in employer's establishment at Nelson.

Decide to Earmark More Recovery Funds

WASHINGTON, March 29 (AP)—The Administration suffered another setback in its foreign aid program today when the House decided to earmark $1,000,000,000 in European Recovery funds for purchase of U.S. farm surpluses.

The House voted 119 to 107 to tie a part of Marshall Plan funds to the farm economy.

President Truman has asked Congress to preserve intact his requests for $3,372,450,000 in foreign aid for 1951.

Grand Chief Visits Nelson Pythians

Mrs. Marjorie Stanley, District Deputy Grand Chief, of Nakusp, was in Nelson on her official visit last week. During her visit to the Pythian Sisters of Nelson Temple No. 10, she gave an inspiring talk on "Equality."

It was previously reported that Mrs. Stanley was District Deputy Grand Chancellor.

Criticism Shows Strength in 2-Party System

VICTORIA, B.C., March 29 (CP)—Criticism of the Government by private Members of the Legislature is the basis of democracy, said W. A. C. Bennett, (Cln--South Okanagan) in the House today.

He was referring to a suggestion in a Victoria newspaper (Victoria Times) that the union of Liberals and Progressive Conservatives in the Legislature was not as strong as it could be.

The opinion was expressed in view of what was considered a concentration of criticism by Conservative Coalitionists against a Liberal Coalition Cabinet Minister over amendments to the Motor Vehicle Act.

Stoppage Termed "Illegal Strike"

NEW WESTMINSTER, B. C., March 29 (CP)—A work stoppage at the Pacific veneer plant of Canadian Forest Products Ltd. here has been termed an "illegal strike" by the British Columbia Labor Relations Board.

The plant was shut down Monday when 750 workers took what the union calls a "holiday" over an hours-of-work dispute. The employees are members of the International Woodworkers of America (C.C.L.-C.I.O.).

The union has been ordered to "show cause" why its certification for employees should not be cancelled. Union representatives will meet the Board tomorrow.

Workers, including 250 women, voted Monday to "go home and stay home" until a 40-hour week was made uniform throughout the plant. It was claimed the "graveyard" shift works six days a week.

NELSON KIN TO PRESENT ROSSLAND CLUB WITH GAVEL

Twelve members of the Nelson Kinsmen Club will travel to Rossland tonight where they will present the Golden City club with the travelling gavel.

The Cranbrook club previously presented the gavel to the Nelson group.

Deputy District Governor Perry Landucci of Trail, along with several other Trail Kinsmen, will also be represented at the ceremony.

MEASLES BREAK OUT AT CHURCHILL

CHURCHILL, Man., March 29 (CP)—Military medical authorities moved today to arrange for new hospital space as a measles epidemic hit Indians living North of this Hudson Bay port.

Maj. B. Brosseau, top military doctor at Fort Churchill, said that the military hospital is overcrowded. He has arranged for any additional cases to be cared for at the Harbor Board hospital.

Expect Duke To Visit E. P. Ranch

LONDON, March 29 (CP)—V. A. Waddilove, Secretary to the Duke of Windsor, left London for Canada today and the Evening Standard reported he going to arrange a "business only" visit by the Duke of his Alberta ranch.

Abandon Midway Island as Plane Stopover

WASHINGTON, March 29 (AP)—Midway Island is being abandoned as a stopover for planes flying the Pacific.

The Civil Aeronautics Administration announced today it is closing out its facilities there for civilian aircraft, effective May 1.

Its action followed the Navy's decision to withdraw from the Island, 1310 miles West of Honolulu.

Labor Spokesman Warns of Action

VANCOUVER, March 29 (CP)—A labor spokesman today said organized labor in British Columbia may be forced to take stronger political action to get changes in the labor code.

Alderman R. K. Gervin, secretary of the Vancouver and District Trades and Labor Council (AFL-TLC), told the council "Victoria has simply tied labor down."

Labor Minister John Cates said last week there would be no change in the labor code this year.

Warmer Weather For Nakusp

NAKUSP, B.C., March 29—Temperatures here during March showed all signs that Spring was well on the way.

The mercury rose as high as 45 above on March 5, but went down to a chilly two above March 12. High temperatures ranged from 35 to 45 above while the lows read from two to 14 above.

Nakusp also has a share of rain during the two days of rain on March 3 and 6, .31 inches were measured while snow on three days measured 10.7 inches.

Make her even Lovelier at Eastertime

• How proudly she'll wear a Blue River Diamond Ring... knowing all eyes will approve your good taste! Choose from a selection of perfect diamonds in dainty settings, at all prices.

Blue River
REGISTERED
DIAMOND AND WEDDING RINGS

Guarantee Certificate and Free Insurance Policy with every ring.

From $50 to $5000—at better jewellers across Canada

YOUTH for CHRIST
GOOD MUSIC — INTERESTING PROGRAM
SPEAKER — N. R. McPHEDRAN
Mission Covenant Church
FRIDAY — 8:00 P.M.

at the Bay

EASTER FASHION HIGHLIGHTS

Welcome... Sweet Springtime

Enchanting Coats
27.50
Spring's newest creations deftly fashioned with exciting details. Casual boxy coats, trim fitted coats, versatile two-way coats. In all wool coverts, plain and two-on-tone in breathtaking colors. Sizes 12 to 20.

Delightful Suits
22.50
Suits that are style-wise to the last detail . . . Timely for wear now and on through Spring and Summer. Tailored of rayon and wool gabardine or striped rayon worsted. Single or double breasted styles.

Girls' Crepe Dresses
Fashion right, for girls taking sizes 3 to 12. Colorful printed petal crepes — so easy to launder and colorfast too.
Sizes 7 to 12 2.79 Sizes 3 to 6 1.95

Boys' Sport Shirts
Look fellows! Here's a new shirt in real baseball patterns "Pirates", "Cardinals", "Red Sox", 'Yankees." They're sanforized shrunk and cello wrapped. Sizes small, medium, large. 1.95

Boys' T Shirts
Grand for Summer play. — Multi-colored stripes in bright colors on solid background. Sizes, small, medium and large.

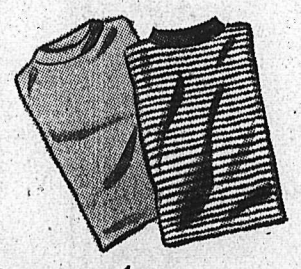

2 for 1.49

NYLON SLIPS
Your Spring wardrobe demands slips of nylon, the wonder fabric—so luxurious to touch, so easy to launder, so comfortable to wear. Sizes 32 to 42. 4.99

Fashion-wise Dresses
For Sub-Teens
Here are styles, destined to charm any admirer, and put you way out front in your set. Choose American sanforized broadcloths or gay washable spuns. Sizes 12 to 14x. 4.50

GAY NEW BLOUSES
Dainty blouses to top off your Spring wardrobe. A lovely assortment of styles in crepe or faille in white and pretty pastels. Sizes 14 to 20, 38 to 44. 4.95

Elegant Skirts
Sleek skirts for your separate wardrobe. Trim styles tailored of all wool fabrics with up-to-the-minute details. Sizes 12 to 20. 6.49

Tricot Knit Nylon Briefs
To team up with your nylon slips. All around elastic waist and banded legs. Sizes small, medium and large. 1.49

Men's Sport Jackets
Superb tailoring in British Saxony cloths and lightweight tweeds. Diagonal weaves, pinchecks, plains. Young men's regular and tall, also men's natural body types. Sizes 36 to 46. 21.95

Ladies' Pumps
6.95

"Baycrest" Hose
Beautifully full fashioned nylons in a 51 gauge, 30 denier. Delightful Spring shades to tone with your new Easter parade outfit—Mystery, Fanfare, Pirate and light Gunmetal. Sizes 8½ to 11. Pair 1.75

Men's Sport Shirts
Excellently tailored finished in washable, crease resisting rayon gabardine with full fitting sleeves and two way collar. Sizes small, medium and large. 3.50

Men's Gab. Slacks
Expertly tailored slacks in the latest 1950 styling. Excellent quality pure wool gabardine in new popular Spring shades. Sizes 30 to 42. 12.95

Men's Sport Shoes
Hard wearing sponge rubber crepe soles. Moccasin vamp, oxford style made on comfortable fitting uppers. Sizes 6 to 11. 4.79

Boys' Covert Slacks
Just like "Dad's" with drop loops, pleats, zipper closure. Tailored in smooth, soft finished covert cloth. Sizes 6 to 16 years. 4.95

Hudson's Bay Company.
INCORPORATED 2ND MAY 1670.
NELSON, B. C.

FOUR ROSES
CANADIAN WHISKY

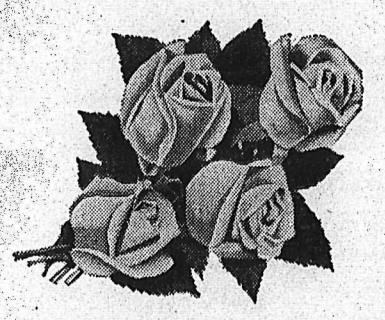

DISTILLED IN CANADA
BLENDED IN CANADA
BOTTLED IN CANADA
for
CANADIANS WHO APPRECIATE THE FINEST CANADIAN WHISKY
FRANKFORT DISTILLERS (CANADA) LTD.

This advertisement is not published or displayed by the Liquor Control Board or by the Government of British Columbia.

Fund To Purchase Community Piano

MOYIE, B.C., March 29—A committee meeting was held on Friday, March 24, at the home of Mrs. Keyes, when plans were made to hold a tea and sale of handwork and home cooking. All proceeds of the affair will go in a bank fund for the purchase of a piano for the Community Hall.

Tilbest CAKE MIXES
SO HIGH WIDE and handy!
T6-50

Fruitvale . . .

FRUITVALE, B. C.—The Friendly Club met at the home of Mrs. V. Graves with two visitors, Mrs. R. Davies and Mrs. Bush present. A social hour was spent. The hostess was assisted by Mrs. J. Rothwell in serving lunch. The hostess prize went to Mrs. Bush.

St. John's Women's Auxiliary held their meeting at the home of Mrs. Fred Young with a visitor, Mrs. J. W. Olsen, present. Plans were made for the Bake Sale with Mrs. Young and Mrs. Watson as conveners. Mrs. Donald Shorting gave a report on a recent Diocesan Executive meeting held in Trail. Mrs. Watson won the Flower Fund Raffle.

Beauty Hints . . .

Get in Trim To Music

Turn on the music and swing into Spring figure-fixing. It will do magic, believe it or not . . .

Here we go to the tune of "Bibbidi-Bobbidi-Boo." The thing-a-ma-bob that does the job is a stretch and a lift and a bend . . .

Stretch arms high overhead, lift the rib cage . . . and sway rhythmically from side to side. This can be done with plain or fancy footwork. The magic is to feel the rhythm from tip to toe—and bend to the beat. It's fun and makes for a supple silhouette.

Come on, "Enjoy Yourself—It's Later Than You Think." Right! It's almost time to be a bathing beauty, so swing into a rhythmical thigh routine . . .

Lying on right side, raise top leg slightly and, keeping time to the music, move leg in wide circle. Swing awhile in one direction, then reverse and circle leg in the opposite direction. Change sides and swing with the other leg. This tones the inner and outer thigh muscles.

And try this one on your hips—"If I Knew You Were Comin', I'd've Baked a Cake." . . .

Still lying on side, flex one knee snappily toward chest . . . then shoot leg straight down, swinging it back, knee straight. Rhythmically bend knee to chest and swing back again. Reverse sides and put other leg into action. Dig, dig, dig right in . . . and take inches off hips.

There's nothing like limbering up to "Music, Music, Music" . . .

Stand with feet wide apart, arms arched overhead. All set? Then put another nickel in . . . in the nickelodeon. Sway, loose and limber, over to the right. As you sway let the right knee bend—sway away over, but keep your chin up. Now swing the trunk up and over to the other side, this time bending the left knee. As you swing to each side, let one foot come almost off the floor to increase the bend—and hold snugly up-and-in with the middle muscles. It's freeing . . . and slimming too.

Convenors for Fruitvale Church Spring Sale Named

FRUITVALE, B. C., March 29—The monthly meeting of the Women's Association to St. Paul's United Church, with Mrs. J. Morton and Mrs. Walter Veitch as co-hostesses, appointed, Mrs. Alex Graham and Mrs. Frank Gordon as representatives to the F.R.A. meeting at which plans will be made for May 24. Sick and visiting committee reported three calls made.

Circle conveners gave their reports.

The Girls' Work Convener reported that she was able to get a new leader for the Pilgrims. The girls and their leaders are planning to attend a C.G.I.T. Convention in Nelson during Easter week. The Explorer Girls held their initiation ceremony at their fourth meeting, ten girls being initiated.

The members expressed delight regarding the supper and social evening put on by the A.O.T.S. at which they were guests.

Mrs. Walter Veitch reported that there were 18 ladies and 23 girls at the two World Day of Prayer Services.

It was decided to send a parcel of baby clothes to the Bella-Colla Hospital, Mrs. J. Morton will have charge of the project.

The following conveners were appointed for the Spring sale: Sewing, Mrs. Halifax; Bake table, Mrs. Walter Veitch; Tea tables, Mrs. Alex Graham; Kitchen, Mrs. Quaite.

Needlecraft by Laura Wheeler

998

QUICK AND LOVELY

You're going to crochet your new cloth or spread very quickly with this! Star medallion is so easy—you can make a few a day!

For any accessory, this hexagon should be first on your list! Pattern 998; crochet directions.

Laura Wheeler's improved pattern makes needlework so simple, with its charts, photos and concise directions.

Send TWENTY-FIVE CENTS (25c) in coins (stamps cannot be accepted) for this pattern to The Nelson Daily News, Needlecraft Dept., 266 Baker Street, Nelson. Print plainly PATTERN NUMBER, your NAME and ADDRESS.

Good news! Send twenty-five cents more, in coins, for our Laura Wheeler Needlecraft Book. 104 illustrations of your favorite needle hobbies. Beginner-easy designs and ideas worthy of an expert's attention. Free needlework pattern is printed in the book!

Win Fruitvale Whist

FRUITVALE, B. C., March 29—The Legion L. A. to Branch No. 196 held a successful and gala card party and dance in the Legion Hall, March 17. Nine tables of whist were in play. Mrs. Freda Plested and David Purdy won the firsts, while consolations went to Mrs. Florence Grupp and Harry Jackson.

Following the cards, dancing was enjoyed. Mr. and Mrs. MacNamu won the novelty dance.

Refreshments were served by the ladies of the Auxiliary.

Dress Up with Marian Martin

9303 SIZES 6—14

EVERYONE LOVES IT

Here you are Mother! A girl's own sun-fashion! Dress and bolero are a really truly grown-up style, with sweet young touches of heart pockets and bow. Easy sewing!

Pattern 9303 in girls' sizes 6, 8, 10, 12, 14. Size 10 dress, 2¾ yds. 35-in.; bolero, ⅞ yd. contrast.

This easy-to-use pattern gives perfect fit. Complete, illustrated Sew Chart shows you every step.

Send TWENTY-FIVE CENTS (25c) in coins (stamps cannot be accepted) for this pattern. Print plainly SIZE, NAME, ADDRESS, STYLE NUMBER.

Send your order to MARIAN MARTIN, care of Nelson Daily News, Pattern Dept., address.

Send Twenty-five cents more, in coins, for our Marian Martin Pattern Book for Spring. Fashion News, one-yard skirts and blouses, styles for everyone. Free Pattern for a handbag in printed in book.

Lamb Dishes On Spring-Time Menus

By ALICE DENHOFF

It's lamb time at market, and good cooks are busy dusting off recipes to do justice to this good Spring-time meat. The bland taste of lamb just calls for all sorts of seasoning and herbs and it's fun to experiment, working out new combinations and improving on the old ones.

Try the oriental touch of curry with lamb shoulder chops for something really nice. Delicious curried lamb chops are prepared by breading the chops with fine crumbs mixed with curry then braising them in a chutney-type sauce. When serving a dish with a flavor as unusual as curry, it's well to round out the family menu with old favorites such as buttered carrots, green vegetable salad, soft rolls, sherbet or ice cream with cookies. Either the round bone or blade shoulder chops may be used in this recipe for 6 servings.

To make, wipe 6 shoulder lamb chops (one-inch thick) with a damp cloth. Combine one c. fine bread crumbs, 2 tsp. curry, ¾ tsp, salt and ½ tsp. pepper, mixing well. Dredge chops in crumb mixture, then in 2 beaten eggs, then again in crumbs. Brown chops in melted fat in a heavy skillet. Add ½ c. bouillon and ½ c. chopped, spiced peaches; cover with tight-fitting lid, and cook slowly for 40 min. Remove chops; add 2 tbsp. flour to drippings, stirring until smooth. Add 1 c. spiced peach juice and cook until smooth. Serve over rice mounds.

It's always amazing to discover how a bit, of unusual seasoning tends to turn lamb into a different dish, and enhance its flavor. A teaspoon of caraway seeds added to a lamb stew puts it in the gourmet category. Or you might add a tsp. of subtle, sweet marjoram. If you crave the flavor of bay leaf in lamb stew, better be cautious, and add just half a leaf, remembering to remove it before serving. A little chopped parsley and ground allspice are good seasonings for lamb patties. Rub a bit of powdered ginger into a leg of lamb before roasting it, or you might try a little rosemary sprinkled over this cut.

If you are a fortunate individual with a fresh herb garden, use four times as much fresh herbs as dried, if you are substituting fresh herbs for the dried variety. Mention of lamb patties a little way back reminds us of a good way of preparing them. Mix 1 lb. ground lamb with 6 slices ground bacon. Form into patties, and presto ,they're ready to be pan-fried or broiled.

Entertains "Little Helpers" Mothers

A delightful gathering was held at the home of Mrs. F. P. Clark, Ward Street, when the members of St. Saviour's Woman's Auxiliary entertained the mothers of the "Little Helpers."

The guests were welcomed by the President, Mrs. S. C. Latornell.

An interesting address on the founding and work of the W.A. was given by Mrs. W. Rollerson. Mrs. F. P. Blakeman entertained the group with a fine showing of colored films.

Tea was served by the members of the W.A. with Mrs. Turner Lee and Mrs. S. C. Latornell pouring.

You will be delighted with this fragrant tea
"SALADA"
ORANGE PEKOE

Barbara Brent's BUYS AND WHYS
A WEEKLY INFORMATION SERVICE

MONTREAL, Mar. 30—A youngster's life of perpetual motion is hard on furniture and clothes, isn't it? If your home has super-active youngsters, here's something wonderful to help clean up after them . . . ENERGINE CLEANING FLUID! Removes grease stains—fresh paint, chewing gum, tar, etc.—in a jiffy. And it's *safe* because it is one cleaning fluid that contains *no* acids *nor* caustics—cannot harm even the most delicate fabrics, will not injure color of fast-dyed materials . . . leaves no tell-tale ring, no clinging odor. That's why so many mothers with active families say "Energine is a household 'must'". And so inexpensive—as little as 25c at drug and department stores.

With Paris And New York featuring shorter, slimmer dresses—too wide hips are more than ever a fashion *don'ts*! And trust Gossard to show us how to minimize hips with their new Narroline girdles! Just slip into any one of the 5 GOSSARD NARROLINE girdles—and gasp at the way *inches* disappear from those hips of yours! It's all done with Narroline's magical divided hip feature which molds and controls hip width! And so gently—for the new Narroline girdles weigh just a few ounces! Come with or without bones. In a variety of luscious fabrics—choose *yours* at better stores everywhere—at prices your purse can well afford!

Gayer Than Springtime . . . that's what you'll think about this scrumptious JELL-O dessert when you serve it some evening soon! It's not only *beautiful* to look at—but the fresh 'n' fruity "locked-in" flavor of Jell-O Jelly Powders always brings plates back for more!

PEAR AND CHERRY MOLD

1 package Cherry Jell-O
2 cups hot water (or water and syrup from fruit)
1 cup drained canned pitted red cherries
1 cup balls of canned pear
Dissolve Jell-O in hot liquid. Chill until slightly thickened, then fold in fruits. Chill in fancy mold. Unmold and garnish with pear, which has been cut into balls with a ball cutter. Makes 8 to 8 servings.

Seven Come Eleven! . . . I'm not calling numbers in a dice game—but trying to tell you in a hurry about a marvelous discovery I've just made! *Seven* out of Heinz 57 Varieties are *delicious main course meals* . . . and even if eleven unexpected guests drop in for dinner—here's one gal who'll always be prepared! I'll be *well* prepared with any one of these luscious seven:—four kinds of *Heinz Oven Baked Beans—Heinz Cooked Macaroni—Heinz Cooked Spaghetti in Tomato Sauce with Cheese* or *Heinz Cooked Spaghetti with Meat!* Yes, these *seven* HEINZ MAIN COURSE MEALS are the "Lucky 7" for any woman who's rushed at mealtimes—whose food budget is stretched to the limit—or who wants to give unexpected guests something really *good* to eat!

I Bought The Most Beautiful Brass Ash-Trays yesterday and they look so wonderful in my living room that next week I'll buy a couple of brass candlesticks. I'm definitely "sold" on this new trend to brassware in home decoration! It adds such glowing beauty to *any* decorating scheme—contemporary or period. Next time you're shopping, look for the brassware display in your favourite store. And, remember—when you're buying brassware for your home—be sure to buy BRASSO, too! It will keep your brassware handsome for a lifetime . . . and it's so very easy to use—for it's the polish made for brass!

There's One Little Hair-Care Tip I'd like to pass on to you. The most important ingredient of a *good* home permanent is the Waving Lotion. Yes, the better the Waving Lotion you use, the better the home permanent and—this is important!—the better the condition of your hair after the permanent! That's what makes the RICHARD HUDNUT HOME PERMANENT so decidedly attractive to any hair-respecting girl! The Richard Hudnut Waving Lotion has been scientifically proved to be 22% more effective than other home permanent waving lotions. In unscientific language, this means your hair is smoother and stronger, with springier, more natural-looking curls after a Richard Hudnut Home Permanent. Try it for yourself—and, as a perfect prelude, prepare for your "perm" with that so-popular Richard Hudnut Egg Creme Shampoo!

From You To Your Family . . . an Easter gift to bring them breakfast cheer the year around . . . a gift that will be one of your most prized possessions for years to come! . . . The famous MORPHY-RICHARDS *fully* AUTOMATIC ELECTRIC TOASTER! ***Write to me—Barbara Brent, 1411 Crescent St., Montreal, P.Q.—for this free booklet describing its wonders!*** For this *fully* automatic toaster with its amazing *new improvements* is something you'll want to know more about! It gives you so very much at such a very reasonable price . . . just $22.50 for the best that skilled British craftsmanship can give you! Write for this informative booklet now in time for Easter . . . and ask for the Morphy-Richards Electric Toaster at leading department stores or dealers!

Early Spring, with its damp, blustery weather, sometimes gives us aches 'n' pains that rob us of sleep and make us feel miserable. The most *soothing*, relief-bringing treatment I know for sore muscles—stiff neck—neuralgia or rheumatism is to pat on SLOAN'S LINIMENT. It works wonderfully quickly to bring welcome relief from pain! Its deep, penetrating heat gets to the "root of the evil"—makes you feel *so* much better! No wonder so many thousands of Canadian mothers agree that Sloan's is a medicine cabinet "must"! And Sloan's is so inexpensive! Just 40c a bottle at your favourite drugstore!

A Praise-Winning Main-Course Dish if ever I've seen one! Yes, KRAFT DINNER is *truly* delicious . . . and so very economical! One package of "Kraft Dinner" contains enough for a main dish for four—at just a few pennies a serving! Such a delicious macaroni-and-cheese combination! In every package you'll find two magic ingredients . . . a special, fast-cooking macaroni and grated cheese for mellow, cheddar cheese flavour! Good all year 'round—"Kraft Dinner" makes particularly delicious Lenten meals, I find. Treat your family to this menu tomorrow night . . . Cream of Tomato Soup—Crisp Crackers—Tossed Green Salad and "Kraft Dinner"! . . . a well-balanced meal that will win you praises galore!

For School Lunches

.. bread 'n HONEY

OVERWAITEA LIMITED
QUALITY — LOW PRICES

PAY DAY FOOD VALUES
PRICES EFFECTIVE MARCH 30 TO APRIL 5th

PEACHES, Creston Maid. 20 oz.	2 tins 45c	6 tins $1.32
BREX CEREAL 2¼ lb. pkg.		29c
OATS Quaker or Robin Hood. 5 lbs.		39c
DOG FOOD Pard.	2 tins	25c
PRUNE PLUMS, Creston Maid. 20 oz.	2 tins 23c	6 tins 65c
SARDINES Brunswick. Tin		9c
SAUSAGE Union. Pure pork.	2 tins	87c
PORK & BEANS, Overwaitea Brand. 15 oz.	2 tins 25c	6 tins 73c
CAKE MIX Monarch. White or chocolate.		34c
SODAS Paulin's. 1 lb. 28c	2 lbs.	53c
LOBSTER Birk's. ½'s.		49c
PEARS Flemish. Creston Maid. 20 oz.	2 tins	49c
RINSO Large pkg.		33c
ORANGES 344's. Juicy.	3 doz.	89c
MARGARINE Canada Packers and Delmar.	3 lbs.	95c

APPLE JUICE—Sun-Rype

20 oz.	2/23c	6/65c	24 tins	$2.55
48 oz.	Tin 24c	3/71c	6 tins	$1.39

A COMPLETE LINE OF FRESH FRUITS AND VEGETABLES AT LOWEST MARKET PRICES

CUT FOOD COSTS with CATELLI!

Just heat the sauce and pour over steaming macaroni, cooked as instructed on package.

FAIRWAY MARKET
MEATS GROCERIES
PHONE 1177 — — Free Delivery

QUALITY MEATS AT LOW PRICES!

Rump Roast	Young steer, Lb.	59¢
Standing Rib Roast	Lb.	65¢
Pork Oven Roast	Lb.	48¢
Pork Chops	Loin, lb.	58¢
Veal Stewing Ribs	Lb.	35¢
Corned Beef	Nice flavor, lb.	50¢
Beef Dripping	Home rendered, lb.	15¢
BACON	Well smoked, delicious flavor	lb. 69c
FOWL	Young, plump birds, 5 lbs. up	lb. 40c

NOW is the time to book your EASTER HAM, POULTRY or fancy SEA FOODS. Our prices are low.

PRICES EFFECTIVE MARCH 30, 31, APRIL 1

For Service and Satisfaction Phone 1177-8

FOR TRUE TOMATO FLAVOR

Your Family Deserves Aylmer Quality

"Take-Your-Lunch" Favorite

CANNED SALMON Sandwiches:

Take-to-work or school lunches are tasty, nutritious, built around Canned Salmon sandwiches. Mix Canned Salmon with mayonnaise, chopped onion or spread just as it comes from the tin. Good, you bet, and easy to prepare.

50-28

"It Pays to Buy Quality"
Men's Cherry Tone Half 'Wellingtons'
Sizes 6 to 11.
$10.95
R. ANDREW & CO.
LEADERS IN FOOTFASHION
Established 1902

Classified Ads Give Results.

NEW SPRING SUITS
Just Arrived
MILADY'S FASHION SHOPPE

Lone Survivor's Account Of Blazing Dakota Crash

OTTAWA, March 29 (CP) — The lone survivor said today flames raced so swiftly through a United States Air Force plane early yesterday there wasn't time for any more of the six occupants to bail out as he did.

"Four of them had their parachutes on," Master Sergeant Gwyn Long told reporters today in describing the crash that took five lives, including that of U.S. Ambassador Laurence Steinhardt, 11 miles South of here.

Long, lying in a hospital bed, told a Press conference of a spontaneous, raging inferno that started in the right wing of the twin-engined Dakota transport plane, exploded the engine, invaded the interior and snarled angrily behind the men who had their parachutes on.

"The pilot, Lt. Col. Wayne Trueblood, had been holding her steady so we could bail out. We were getting ready to jump when the right wing blew and it spread to the inside of the plane. We were going down very fast all of a sudden. I figured we had six or seven seconds. I went ahead and bailed out from 600 to 800 feet up."

Previous to the interview, it had been assumed that Capt. Tom Archibald, who usually piloted the Embassy line, was the pilot at the time of the crash.

Sgt. Long said he hadn't the "vaguest idea" what caused the fire.

16 Member Choir, All Blind, Praised

VANCOUVER, March 29 (CP) — The words from the hymn "Jerusalem" — "I will not cease the mental fight"—brought a lump into most throats at the British Columbia Music Festival last night.

The singers were the White Cane Choir, of the Canadian National Institute for the Blind, making its first public appearance.

The 16 members of the choir are blind. They started singing together in October. The choir works from memory, learning its melodies phrase by phrase from Conductor Mildred Seymour.

Adjudicator Russell Green said: "These people have done something unique. I have never before heard such a team singing with such excellent unanimity . . .

"I still marvel how on earth they've done it."

Last Rites Today for Well-known B.C. Lady

VANCOUVER, March 29 (CP) — Funeral services will be held here tomorrow for Mrs. A. S. Dennis, 62, well-known worker in British Columbia women's organizations. She died in hospital here today.

Mrs. Dennis was an active member of the Women's Institute for 29 years and served two terms as Provincial President. She was President of the Provincial Council of the Canadian Association of Consumers, B.C. women's representative for the National Executive of the Progressive Conservative Association and, for five years, convener of agriculture for the Vancouver Council of Women.

Nelson Social

By MRS. M. J. VIGNEUX

● Miss Geraldine Mann returns today from Trail, where she has spent a couple of days at the home of her uncle and aunt, Mr. and Mrs. Harry M. Mann.

● Mr. and Mrs. W. A. Triggs, Willow Street, Fairview, returned last night from Mission City where they visited their son-in-law and daughter.

● Rt. Rev. Bishop Frederick P. Clark returned Tuesday from Winnipeg.

● Mrs. Wilfrid Laishley, Fifth Street, entertained the Wohela Club.

● Colin Mangan, son of Mr. and Mrs. Mike Mangan of Penticton, is guest of his grandparents, Mr. and Mrs. Colin F. MacDougall, Robson Street.

● Mrs. A. Cronin, 920 Latimer Street, has left for Castlegar and will be staying with her niece and nephew, Mr. and Mrs. H. Merrifeld, for some time.

● Mrs. Robert Andrew Jr., who is here on an indefinite visit at the home of Mr. and Mrs. Robert Andrew, Nelson Avenue, is in Trail visiting friends.

● Mr. and Mrs. Leonard Lightburn of Mission City are visiting Mrs. Lightburn's family Mr. and Mrs. John Horlick of Gordon Road.

Commons Approval for Bill Extending Rent Controls for Year, Then Expire

OTTAWA, March 29 (CP)—The Commons today endorsed the government's decision to continue rent controls another 13 months and then get out of the rent administration field.

With no dissenting voice, the chamber gave third and final reading to a government bill to extend only to April 30, 1951, the Transitional Measures Act, the legislative instrument which gives the government power to impose ceilings.

The bill now goes to the Senate. A temporary measure carried over from the war, the Transitional Measures Act would expire if not adopted by both houses by March 31.

There was some dissatisfaction expressed with the enabling bill during a short debate on second reading.

George Drew, Progressive Conservative leader, repeated his party's demand for a rentals bill which would clearly define the rights of landlords and tenants and eliminate some of the "loose" wartime control powers which the government was retaining.

M. J. Coldwell, CCF leader, also suggested the government consider a single statute clearly setting out rental regulations.

The chamber also gave third reading to a bill to give permanency to the Fisheries Price Support Act. This measure, a post-war innovation, has been extended year by year.

News of the Day

RATES: 30c line, 40c line black face type; larger type rates on request. Minimum two lines. 10% discount for prompt payment.

Special Fuller Sponge Mop $2.79, with cleaner $3.29. Limited time only. Phone 799-R.

You can't miss with Dayton shoes for the working man.
AT WADES'—350 BAKER ST.

FOR SERVICE AND SATISFACTION SHOP AT THE FAIRWAY MARKET.

If BUTTERFIELD can't fix it, throw it away. Prompt service on watch work; fully guaranteed.

Electrical contracting — wiring alterations — hot water heaters.
McKAY & STRETTON—Phone 544

FOR SALE — OLD NEWSPAPERS 10c A BUNDLE. NELSON DAILY NEWS.

Bring that valuable timepiece to COLLINSON'S for reliable repairs at moderate prices.

IMPORTANT SKI MEETING
Wed. 29th—8 p.m.
Women's Institute Rooms
Meeting and Pictures.

Smart washable Belgian Rugs in green, rose, blue and beige—$2.95 and up.
STERLING HOME FURNISHERS

Top prices paid for your used furniture.
HOME FURNITURE EXCHANGE
Phone 1560 413 Hall St.

For that sweet tooth in your home, VALENTINE'S offer everything from fine brand chocolates to all-day suckers.

We carry a full line of Shrubs, Rose Bushes and Bulbs. See us today for your garden requirements.
COVENTRY'S' FLOWER SHOP

Peter Putter's PLASTER PENCIL —for Hairline Cracks in Plaster— each 30c.
BURNS LUMBER CO.

Those improvements to your property—are they covered by insurance? If not, see BLACKWOOD AGENCY today.

All makes of standard typewriters rented. D. W. McDerby, "The Typewriter and Adding Machine Man," 554 Stanley Street, Nelson.

Frames for your metal foil pictures $3.00 at THE CRAFT CENTRE

Joymakers Whist, Modern and Oldtime Dance, Cards 8:15, Dance 11. Reg. prices. Everybody welcome.

We have a full supply of wire nests and nesting material for breeding canaries.
MAC'S FLOWER SHOP—Phone 910

Brick-lined jacket heaters with copper coil for fast, economical heating of water. $25.00 each.
HIPPERSON'S

Special—3 piece Atlas Chesterfield Suite. Upholstered in rich floral tapestry. Reg. $279.50. Special $198.50. Mc & Mc (NELSON) LTD.

THE CHILDREN'S SHOP
Has white dresses for girls suitable for Confirmation or Communion. Sizes 8 to 14. Boys' two-pant suits, sizes up to 16.

GENERAL MEETING GENERAL TRUCK DRIVERS AND WAREHOUSEMEN'S UNION, LOCAL NO. 31, FRONT LEGION HALL, THURSDAY, MARCH 30th.

WATCH REPAIRING
IS A JOB FOR EXPERTS
Our Work assures your Satisfaction
H. H. SUTHERLAND
491 Baker Street

All types of saws for pruning. Also 8 and 10 foot Woodyath pruners, snap cut and other shears, Malaga pruners, etc.
HIPPERSON'S

GIRL GUIDE MEETING
Mrs. Burton of Kokanee Lodge will entertain members and friends of the Girl Guide Association at her home on Friday, March 31. Fleetline bus leaves at 1 p.m.

CHURCH OF THE REDEMEER
Sunday next:
11:00—Confirmation Service by the Bishop.
7:30 — Evening Prayer
Archdeacon Resker, M.A.

NOTICE
I intend to prosecute to the full extent of the law all those guilty of defamation of my character through malicious gossip.
Signed, Dolly Kuchar,
South Slocan.

Many Entered In Pythian Essay Contest

By R. G. JOY

On Tuesday, Nelson Lodge No. 25 Knights of Pythias were honored by an official visit from A. B. Stanley, District Deputy Grand Chancellor, of Nelson, whose itinerary covered Salmo, Trail, Rossland, Grand Forks, Castlegar, New Denver and Nakusp.

Reuben Buerge, Chancellor Commander of Nelson Lodge presided and welcomed the visitor in a happy manner. Addressing the meeting, Mr. Stanley congratulated the members on their attendance and spoke of friendship as one of the mottoes, he also touched upon individualism stating that more good could be done by many friends with the bond of friendship and goodwill and a spirit of tolerance.

Other speakers were Reuben Buerge, C. H. Robinson, Dan Tattrie H. McIsaac. H. G. Scales, E. W. S. Wilson and R. G. Joy.

The annual speaking and essay contest under the sponsorship of the Surpeme Lodge Knights of Pythias was reported as progressing favorably. Many young folk of West Kootenay were competing.

Many made known their intentions of journeying to Kimberley for the coming District Convention.

Believes Canadians Should Learn Both English, French

VANCOUVER, March 29 (CP) — Mrs. H. R. Bray, President of the Vancouver Women's School for Citizenship, today urged all Canadians to learn to speak both French and English.

She told a group meeting: "It may seem strange that so many Canadians do not speak English but it is equally strange that so many do not speak French. As Canada is bilingual, I feel every Canadian should have a knowledge of both languages."

Statistics in the United States show that most divorces occur in the middle of the fourth year of marriage.

Criticizes Coast Highway Route

VANCOUVER, March 29 (CP)—James Sinclair, member of Parliament for Coast-Capilano, today condemned a proposal to extend the Pacific Great Eastern Railway through West Vancouver.

In a letter to Vancouver civic groups he urged the Capilano inland route for extension of the line from Squamish into North Vancouver.

"It . . . seems a most backward step to build a railway line through the heart of the most beautiful residential district in Canada . . . especially when an alternative route is available," he said.

Shipbuilding in the Netherlands is on of the oldest industries, and was carried on by the earliest-known inhabitants.

BONE CHINA CUPS and SAUCERS
Beautiful cups and saucers in different patterns and colors. Very good china.
Freeman Furniture Co.
The House of Furniture Values
PHONE 115 — NELSON

PASTEURIZED MILK
IS SAFE FOR CHILDREN
KOOTENAY VALLEY DAIRY

LOVE that sweet fresh flavor!
The natural sweetness of nourishing corn—sweet-toasted to a turn! And Kellogg's keeps their Corn Flakes coming to you crisper, fresher! Get the *bargain in goodness*—Kellogg's Corn Flakes.
MOTHER KNOWS Kellogg's BEST!
Kellogg's CORN FLAKES

Brightens your Furniture . . . Brightens your Home
Just a few drops on a damp cloth removes dullness, finger marks, etc. Polishes quickly hard and dry, leaving no sticky film to catch the dust. L4-R
HAWES' Lemon Oil
AS FAMOUS AS HAWES' FLOOR WAX

'Nescafé is real coffee at its best
THE COFFEE THAT SAVES YOU UP TO 25¢ A POUND
Make it instantly in cup or coffee maker
One satisfying sip and you'll discover that Nescafé brings you all the flavour and "lift" of pure, freshly roasted, freshly brewed coffee. With Nescafé you get *perfect COFFEE* every time.
Even the 4-oz. jar makes about as many cups as a pound of ordinary coffee — yet costs you less. The big family size jar saves even more. And Nescafé stays fresh to the last spoonful.
Nescafé is made in an instant —right in the cup. No muss, no bother. No messy grounds.
DRINK NESCAFE AND ENJOY THE FINEST CUP OF COFFEE YOU EVER TASTED
"Nescafé (pronounced NES-CAFAY) is the exclusive registered Trade Mark of Nestlé's Milk Products (Canada) Limited to designate its Soluble Coffee Product. It is composed of equal parts of pure soluble coffee and added pure carbohydrates (dextrins, maltose and dextrose) added solely to protect the flavour.

DELTA RICE
for wholesome low cost family meals

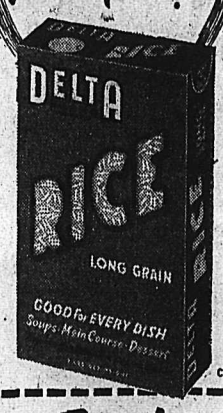

Free!
Helpful Booklet—"DELTA RICE IN FAMILY MEALS", containing 34 delicious recipes and useful hints. Just send your name and address with a DELTA RICE box top (or cello bag front) to the Canada Rice Mills Ltd., Vancouver, B. C.
CR-B

Take Advantage of Today's
LOW PRICES at SAFEWAY

AIRWAY COFFEE	CANTERBURY TEA	POLLY ANN BREAD
Fresh ground	Fine flavor 16 oz. carton	Sliced, wrapped, 16 oz. loaf
3 lbs. $2.21	98c	3 for 28c

★ Peaches Castle Crest, choice, 15 oz. can 2 for 35c
★ Apple Juice Westfair, choice, 20 oz. 2 for 25c
★ Tomato Juice Sunny Dawn, fcy. 15 oz. can 6 for 63c
★ Cream Corn Gardenside, std., 20 oz. can 6 for 69c
★ Tomatoes Choice, Nature's Best, 20 oz. can 2 for 27c
★ Pork & Beans Taste Tells, cho. 15 oz. can 6 for 63c
★ Butter Meadow Wood, 1st grade, Alberta, lb. 62c
★ Eggs Grade A large, in cartons doz. 48c
★ Margarine Good Luck, 16 oz. ctn. 3 lbs. $1
★ Peanut Butter Beverly, 48 oz. can $1.12
★ Marshmallows Lowney's Angelus, 16 oz. cello bag 36c
★ Matches Eddy's Redbird, 3 pk. 23c
★ Rinso Giant size package ea. 65c
★ Glo-Coat Johnson's, quart size, can ea. 95c
★ Sunlight Bar, laundry 6 for 59c

Prices Effective March 30th to April 1st We reserve the right to limit quantities
Get more for your money at SAFEWAY

for Baby's Formula
Only water taken out—extra goodness put in
Carnation is good whole milk—doubly concentrated by evaporation — made more digestible, more nourishing, by Carnation's careful processing. Easier to digest than bottled milk, because it is *heat refined*. Absolutely safe because it is sterilized *after* it is sealed air-tight in the can. Provides all the food values of pasteurized whole milk, *plus* 400 Units of vitamin D per pint.
Doctors accept Carnation as an ideal milk for infant feeding. Ask your doctor about Carnation.

And for every family use
In cooking, Carnation Evaporated Milk makes any recipe smoother, more tempting, more nourishing. For creaming, undiluted Carnation gives coffee, cereals, fruits, a new goodness.
"from Contented Cows"
LISTEN TO the Contented Hour every Sunday. See your newspaper for station and time.
430

BUTCHERTERIA News
Freshly Dressed Boiling Fowl, lb. 43c

Pure Lard, in bulk, 2 lbs.	39¢	Fresh Whitefish, Lb.	30¢
Fresh rendered Dripping, 2 lbs.	35¢	Fresh Pork Riblets, 2 lbs.	45¢
Breast of Veal, Lb.	30¢	Pork Oven Roasts and Steaks, lb.	48¢
Short Ribs of Beef, lean, Lb.	33¢	Tasty Veal Patties:, lb.	50¢
Frozen Raspberries and Strawberries: Pint	35¢	Fresh Pigs Feet, 3 lbs.	25¢

FREE DELIVERY PHONE 527-528
NELSON, B. C.

Nearly 100 Prizes Distributed At Annual Nelson Curling Banquet

Presentation of five trophies and 88 prizes featured the annual banquet of the Nelson Curling Club at the Canadian Legion Wednesday night. Vice-President R. J. P. Riesterer's curlers in the annual President vs Vice-President competition were hosts, President J. C. Muir and his curlers enjoying the banquet at the expense of the losers.

Major share of the prizes went to the Club Championship rink of T. S. Jemson, A. C. VanSacker, J. Teague jr., and H. Korbin, this rink also having won the U.D.L. Cup and top place in Section D of two round robin competitions. Three prizes each went to Walter Tozer and H. M. Whimster, and Tozer also copped the Grand Aggregate.

Brief speeches, mostly on the humorous side, were heard and musical entertainment included vocal selections by the High School Barber Shop Quartet, accompanied by Miss Katherine MacLean; "Mickey McEwen's Music Squelchers," a string group playing old time melodies, and a clever bagpipe imitation played on the violin by Jack Ratkowski.

The curling game, which he felt was inherently Scottish despite varying claims, was traced in its advancement to modern times by N. S. Macleod in a toast to "The Roarin' Game."

Modernization of the game, "the grandest there is," had been for the betterment of curling, he thought, and acceptance of the ladies one of the finest steps taken.

GAME FOR ALL

Responding, D. D. McLean, thought curling "a wonderful game" in that it could be enjoyed by everyone. He had noticed during the past season that the oldtimers had held their own with younger men.

The ladies now had taken up the game. This was the appealing part of curling, that all could compete, for the game didn't require the stamina needed in more strenuous games.

Mr. McLean went on in humorous vein, and his description of games played between N. R. Sardich, T. A. Wallace, H. Bush and himself, against Mrs. J. DeGirolamo, Mrs. T. A. Wallace, Mrs. A. J. Hesse and Mrs. J. Thom had the audience roaring.

"Curling is a good sport, so be a good sport when curling," he concluded.

Executive member of the Dominion Curling Association, John Thom described this year's Canadian Championships at Vancouver, and gave highlights of the Association's annual meetings.

Nelson Ladies Curling Club members, who catered, were called in to received a hearty vote of thanks for their efforts.

How the prizes were distributed:

Club Championship—T. S. Jemson, A. C. VanSacker, J. Teague Jr., and H. Korbin.

Runners-up—H. M. Whimster, W. B. Montgomery, H. Mackenzie and J. P. Dion.

Section A, Jeffs Cup—W. Tozer, D. Cathcart, A. Malcolm and R. Cathcart.

Runners-up—W. A. Duckworth, L. Chase, W. C. Hancock and W. P. Kapak.

Section B, Collinson Trophy—H. A. D. Greenwood, J. C. Muir, A. McLean and A. G. Cooke.

Runners-up — L. F. Tinling, G. Peloso, Alex Sutherland and F. Poole.

Section C, Sharp Cup—Whimster rink.

Runners-up—A. H. Ronmark, J. Haines, E. W. Kuhn and S. Korbin.

Section D, UDL Cup — Jemson rink.

Runners-up—J. Harvey, A. Barrett, C. Taylor and F. Hufty.

Grand Aggregate—Tozer rink.

First round robin—E. C. Hunt, L. McEachern, W. Gold and H. E. Patterson (A); J. G. McMurchy, J. E. Young, A. J. Beauchamp and G. C. Wallach (B); Tozer rink (C); D. Valentine, R. J. P. Riesterer, J. Maber and R. Mann (D).

Second round robin—Hunt rink (A); Tozer rink (B); Greenwood rink (C); Jemson rink (D).

Third round robin—M. B. Ryalls, R. Palmer, R. Nash and D. Porteous (A); L. Peerless, L. Desireau, S. Rogers and A. Mackinnon, (B); Whimster rink (C); Jemson rink (D).

Indian Girl Who Cried at School Today's Leading N.Y. Ballerina

NEW YORK, March 29 (AP) — A little girl who cried the first time her mother made her go to dancing school is now the premiere ballerina of the New York City Ballet Company.

Her name is Maria Tallchief, and today she'd cry if she couldn't dance. Maybe it's the Indian blood in her. Miss Tallchief, who is five feet five inches tall, comes by her name this way: her father is Tall Chief, Osage Indian, and her grandfather was an Osage chief . . . Her mother is one of the newer Americans.

"I never thought of ballet as work," she says, but it looks like work to anybody but a hardy Indian. Just before her company opened a four-week stand at City Centre here, her schedule was; up at 9, a cup of coffee, class from 11:30 to 1, a sandwich, a rehearsal, another bite, a rehearsal at school from 6:30 to 8 and then at the theatre until bed-time, or until she drops with fatigue.

BORN ON RESERVE

Born in Fairfax, Ohio, a small town on a reservation, Miss Tallchief went to dancing school there. In Beverly Hills, Calif., she continued lessons in dance and piano until she finished high school in 1942, when she joined Ballet Russe de Monte Carlo.

In 1946 she was married to George Balanchine, artistic director of New York City Ballet, and they went to Paris, where he staged three new ballets for the Paris Opera and where she was the first American guest dancer.

Since 1947 she has been with City Ballet. She and the young company have accepted a coveted invitation to dance six weeks next Summer at Covent Garden, London, and four to six weeks more in English cities.

Urge More Money For Agriculture

VICTORIA, March 29 (CP)—The report of the Legislature's Agriculture Committee submitted in the House today by the Chairman, Thomas King (CLN - Columbia) urged the Government to allocate more money in future to the Agriculture Department.

Other recommendations were:

1. That the Public Works Department keep side roads in "as good condition as possible," encouraging rural settlement.

2. That sufficient funds be supplied to the Game Commission to enable them to carry out a policy of conservation and destruction of predatory animals.

3. That the matter of school taxes be reviewed by the Education Department with the purpose of making equitable distribution among all citizens.

4. That the Government review the operation of the Hospital Insurance Act with a view to having the Department handling the matter place it in as high and efficient an economical standard as is possible so that the great benefits from it may be made available to all citizens at as reasonable a cost as possible.

New Premier

Sophocles Venizelos, shown as he waved to supporters during his recent election campaign, was sworn in as Greece's new Premier. Venizelos is head of the Greek Liberal Party and his Government is predominantly Liberal. Panayotis Kanellopoulos, head of the National Unionist Party, holds the important post of Defence Minister in the new Cabinet.—AP Wirephoto.

Fighting Irish

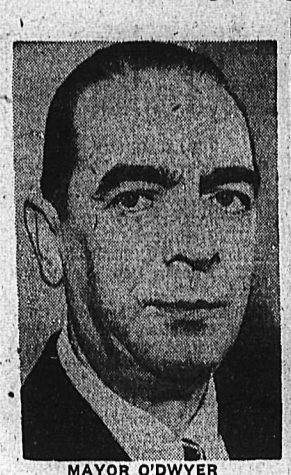

MAYOR O'DWYER

SIR BASIL BROOKE

Prime Minister Sir Basil Brooke, of Northern Ireland, has announced he is continuing with his plans to visit the United States, unruffled by the announcement of New York's Mayor William O'Dwyer that he will not be welcome at City Hall. O'Dwyer, a Southern Irishman, said that if the Ulster Premier should receive a City Hall welcome "It'll be because I'm dead." Sir Basil said he was sorry the Mayor of New York made the remark. "I would be sorry if the Mayor were dead." He is leaving for the U.S. March 31.—Central Press Canadian.

Cockney Speech Dies Out, Cockney Courage Remains

By NORMAN CRIBBENS
Canadian Press Staff Writer

LONDON, March 29 (CP)—Traditional sights and sounds of Cockney London are disappearing one by one.

Latest to go are the straw-hatted flower women of Picadilly who used to stand at the base of the Eros statue with large baskets and peddle their colorful blossoms to passers-by in raucous Cockney tones.

In recent months the statue has been deserted and observers conclude that the flower women are going the way of the pearly-coated street vendor, the women in ostrich- feathered hats, the coster barrows and coster donkeys that once characterized London streets.

Even bow bells—the symbol of Cockneyism—are silent. The empty steeple looks out on Cheapside over the ruins of a church that was ancient when William the Conqueror was crowned. But the great tenor bell, cast in 1699, was destroyed by bombs in 1941.

With its going the essential qualification of the Cockney—one born within the sound of Bow Bells—seems to have lost its meaning.

CHANGING SPEECH

Cockney speech, too, is changing under the combined influence of BBC English and Hollywood American. Nowadays Sam Weller would never pronounce his name with a V, as he did in Dickens' famous "Pick-Wick Papers." The harsh vowels of the modern Cockney are not nearly so pronounced as they used to be, and fewer aspirates are dropped.

Mrs. Mary Ashby, 76, Dances With Juniors

VANCOUVER, March 29 (CP)—Mrs. Mary (Happy) Ashby, sprightly and athletic at 76, still attends three strenuous gymnasium sessions weekly and goes dancing every Saturday night.

She takes her place on the gym floor with 60 others, most of them at least 40 years her junior, and shows unusual physical agility.

Born in Greenwich, England, she lived in Saskatoon for many years before coming to Vancouver in 1937.

"I have never gone in much for organized sports," she said, "but I've always loved walking and dancing. Work is the best exercise in the world. I like housework and have never thought the preparation of meals was tedious."

She credits proper diet for at least part of her boundless energy—good plain food. She has never smoked and disapproves of the use of alcohol.

"Women today spend too much time worrying about getting fat, and too little time doing something about it," she said.

Every Saturday night she goes dancing and is an ardent tap-dancing student.

"I'm a great admirer of youth and like to be with them. Look how miserable my life would be if I didn't have all my friends and the pep to enjoy them. Age is in your mind."

NOW...better than ever before!

New, improved formula gives a brighter shine, a longer-lasting shine --with less polishing!

S. C. JOHNSON & SON, LTD., BRANTFORD, CANADA

At your dealers now!

CLUB SHUTTLE TOURNEY TO OPEN SATURDAY

Saturday and Sunday will see the Nelson Badminton's Club's annual tournament in play.

It is not yet known how many shuttlers will participate in this event, but officials hope to have the entire membership entered.

Play will commence Saturday night and end Sunday night.

Young Mothers Should Ignore Family Advice

BURNLEY, Lancashire, England, March 29 (CP)—Young mothers with their first babies should reject all the advice showered on them by older women in the family.

That's the advice of Dr. R. E. Robinson, a divisional health officer. He says grandmothers, aunts and great-aunts who all want to tell the young, inexperienced mother how to bring up the baby should be discouraged.

"Ignore them and their pet home treatments," Dr. Robinson advised. "Take baby to the clinic."

The health officer said too many women have the idea they are "bothering" doctors when they take children to clinics with minor ills.

"It is good for a doctor to be able to examine healthy babies as well as sick ones," he said.

English Canoeists Reach Coulee

COULEE DAM, Wash., March 29 (AP) — Two young Englishmen on a canoe trip from Canada to New Mexico are guests of Coulee Dam today.

The men, James W. Kerswill, 25, and Montague E. Alford, 26, started their long trip last week at Castlegar, B.C. By paddling along a series of Western rivers, they hope to reach the interior of New Mexico in six months.

Surveyors by trade, but adventurers by nature, they are somewhat confused by all the attention they are getting along the way.

Kerswill and Alford say they have had lots of adventures together, and do not consider this trip any more dangerous than their expedition sometime back when they climbed the Alps.

Their river vehicle is an 18-foot cedar frame canvas canoe, equipped with an outboard motor and paddles.

Plan New Ski Hill Construction During Summer

Wednesday night's meeting of the Nelson Ski Club centred mainly on the topic of finding and clearing a new ski hill for Nelson.

The land upon which the present jump is built was purchased by the club in Wednesday afternoon's auction of the properties in the Cottonwood Creek district, and with complete ownership of this land, the club will go ahead and reconstruct a new and finer hill.

Danny MacKay stated that well-known Olympic jumpers such as T. Mobraaten would be interested in coming to a tournament here in Nelson at a later date. Mr. MacKay also stated that Hugh Robertson, president of the Kootenay Mountaineering Club, had enquired if the Nelson Ski Club would like to extend their activities into the Summer and reform this club. The ski club is looking into this matter.

One proposed site for a new hill is behind the golf links. Stanley Fisher and Larry Hunter were appointed a committee to look into the ownership of this property. If this property is obtainable, it would mean that Nelson Ski Club could in time make a hill unsurpassed anywhere in Canada. The slope faces in a Northerly direction and is steep, but has a good gradual run for practice slopes.

With the returns from ticket sales and jumping tournmant, the club plans to begin work as soon as the weather permits, and construction will be carried out through the Summer.

Saturday afternoon, a party of skiers will go out to the hill and dismantle the tow, as the rapid thaw has made the skiing quite rough and treacherous on the hill.

Not a Bad Idea . . .

KESTEVAN, Lincolnshire, England, March 29 (CP) — Highway surveyor R. Dalton's suggestion for reduction for reduction of street accidents:

"The solution is for motorists to consider all pedestrians or cyclists as fools and imbeciles, for pedestrians or cyclists to treat all motorists as homicidal maniacs, and for each to keep well away from each other."

CHESTER, England (CP)—Mrs. M. Turnock served in France with the Queen Mary Auxiliary Corps in the First World War. In the last war she served in the ATC and now, although she is a grandmother with two sons in the forces, she is a Territorial.

DISMISS TRAIL ALL-STAR PROTEST

EDMONTON, March 29 (CP) — Canadian Amateur Hockey Association tonight dismissed a protest by Trail All-Stars against Lethbridge Maple Leafs' 5-2 victory in the fourth game of the Western Canada intermediate hockey semi-final at Kelowna, B.C., last night.

Announcement that the protest had been dismissed was made by Dr. W. G. Hardy of Edmonton, C.A.H.A. convenor of Western intermediate playoffs.

The trail team protested the Lethbridge win on the grounds that Ken Stewart, former Coach of Kelowna Packers and unregistered with Maple Leafs, was "coaching" in the Lethbridge players' box.

"There was not enough basis for the Trail protest in view of these facts," Dr. Hardy said.

CLOVER LEAF Seafoods

for delicious LENTEN MEALS

There's a wide variety of Clover Leaf Seafoods for tasty, wholesome, economical Lenten Meals.

BRITISH COLUMBIA PACKERS LTD., VANCOUVER, B.C.

RESTMORE MATTRESSES
ALWAYS SUPERIOR-NOW SUPERLATIVE

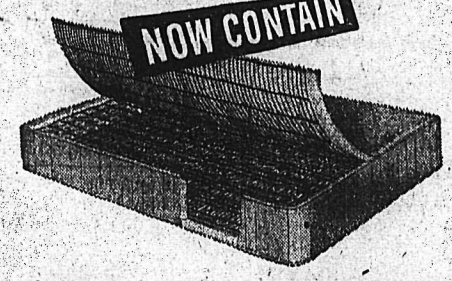

Flex-o-lator
THE MIRACLE PADDING CONTROL

A simple invention, yet so outstanding an improvement in mattress construction that no Restmore inner spring Flex-o-lator mattress can ever become uneven, lumpy, thin in spots, sag nor allow the sleeper to feel the springs. Each Restmore mattress will keep its shape and smoothness for years longer than ever thought possible. Homekeepers are relieved of the old frequent pounding and turning. Sleep comes easier, more relaxed and invigorating! Prove it for yourself.

WATCH FOR THE RESTMORE MATTRESS AT YOUR Flex-o-lator TAG ON THE FURNITURE DEALER

Paint yourself a new home!

New Scientific Formulas mean Longer Lasting Beauty BY THE GALLON

P31-50

MARSHALL-WELLS
PAINTS · VARNISHES · ENAMELS

AT ALL MARSHALL-WELLS DEALERS

A Special kind of Softness

Hand-e-wipe Paper Towels
Completely new cleaning towels! Scientifically processed — they're super-strong, wet or dry. So don't use messy cloths and rags —just whisk a fresh, clean Hand-e-wipe Paper Towel from the self-dispensing box.

Yes, Purex has a special softness . . . so gentle, so white and yet so strong.

Western Witness Sure Farmers Would Support Wage Resistance

OTTAWA, March 29 (CP) — A large section of the West would support the railways in resisting present employee wage demands to the point of a strike, a Western witness today told the Royal Commission on Transportation.

J. H. Wesson, president of the Saskatchewan Wheat Pool, said he was sure such a stand by the railways would win the "unanimous support" of farmers and of all consumers in Western town and villages.

Mr. Wesson, acting as spokesman for the Wheat Pools of the three prairie provinces, was under examination by Hugh O'Donnell, Canadian National Railways counsel. Mr. O'Donnell said it was estimated the current demands of the employees totalled about $75,000,000 a year.

The Wheat Pool witness said it was an "impertinence" for railway labor, which he said now was higher paid than the classes of people who paid freight rates, to be seeking to widen that income gap with the result that still higher freight charges would have to be imposed.

"They should be resisted to the full," he declared.

(The last two freight-rate increases, totalling 16 per cent, were granted on an application by the carriers that followed a wage increase in the summer of 1948.)

Against the railway's argument that the grain trade now can stand a freight-rate increase because of its higher prices, the U.G.G. president declared freight rates in the past had never been related to grain prices. They had not been reduced during the period of "disastrously" low prices in the 1930s.

SANDWICHES
Better with
French's
PREPARED MUSTARD
HOT DAN THE MUSTARD MAN

GOLDEN
BANTAM CORN
full of flavor
Cream style for quick meals!
ROYAL CITY
CANNED FOODS

$1.25 Value FOR ONLY 50¢
Get this handsome Silver Plated Server

HERE'S VALUE FOR YOU! . . . A beautiful cake and pie server with silver plated handle engraved in charming rose pattern, and clean-cutting stainless steel blade — yours for only 50c and one box top from a package of Swift's Jewel Shortening. Jewel, you know, is the blended shortening that gives you such tender, flaky pastry and fluff-like cakes. You'll want more than one of these servers, because they're grand for gifts and prizes, and for your own table. Use the coupon below and send for your first *today!* Swift Canadian Co. Limited.

CLIP HERE

Swift Canadian Co. Limited,
Department H2 P.O. Box 194,
Toronto, Ontario.

Please send me, quickly, my silver plated cake and pie server. I enclose 50c in coin and 1 box top from 1 package of Jewel Shortening for each server I want.

PRINT NAME _____

PRINT ADDRESS _____

CITY OR TOWN _____ PROV. _____

This offer good until September 30, 1950

Mexican Mine Heads Shippers To Trail Smelter

TRAIL, B.C., March 29—Top custom shipper to the metallurgican plants of the Consolidated Mining and Smelting Co. of Canada, Ltd., for the week ending March 18, 1950, was Philipp Bros., who shipped 741 wet tone of zinc concentrates from Mexica. Second high zinc shipper was Sheep Creek Zincton, Zincton, B.C., with 411 wet tons of zinc concentrates, followed by Canadian Exploration, Salmo, B.C., with 337 wet tons of zinc concentrates.

High lead shipper for the week was Torbrit, Alice Arm, B.C., shipping 322 wet tons of lead concentrates. Second high lead shipper was Highland Bell, Beaverdell, B.C., with 239 wet tons of lead ore, followed by New Calumet, Campbell's Bay, Que., with 138 wet tons of lead concentrates.

Lead shipments for the week totalled 1135 wet tons as compared to 1785 wet tons for last week, and the 1948 weekly average of 373 wet tons.

Zinc shipments totalled 1932 wet tons as against last week's 1448 wet tons, and the 1948 weekly average of 775 wet tons.

Total combined shipment was 3067 wet tons as compared to 3233 wet tons for last week and the 1948 weekly average of 1149 wet tons.

Details of the shipment in wet tons follow:

For treatment at the lead smelter:

Anacon, Garneau, Que., concentrates, 50.

Base Metals, Field, B.C., concentrates, 62.

Bosun (Cantiago), New Denver, B.C., ore, 20.

Canadian Exploration, Salmo, B.C., concentrates, 79.

Highland Bell, Beaverdell, B.C., ore, 239.

Kenville, Nelson, B.C., concentrates, 7.

Mercantile Metal & Ore Corp., Guatemala, ore, 129.

New Calumet, Campbell's Bay, Que., 138.

Silver Standard, New Hazelton, B.C., concentrates, 47.

Torbrit, Alice Arm, B.C., concentrates, 322.

Violomac, Sandon, B.C., ore, 42.

Total—1135. Previous week—1785.

For treatment at the zinc plant:

Base Metals, Field, B.C., concentrates, 109.

Canadian Exploration, Salmo, B.C., concentrates, 337.

Philipp Bros., Mexico, concentrates, 741.

Sheep Creek Zincton, Zincton, B.C., concentrates, 411.

Silbak Premier, Stewart, B.C., concentrates, 190.

Silver Standard, New Hazelton, B.C., concentrates, 90.

Whitewater, Retallack, B.C., concentrates, 54.

Total—1932. Previous week—1448.

Grand total—3067. Previous week—3233.

Average quotations for same period:

Silver, New York—76.25c per oz.
Lead, New York—10.583c per lb.
Zinc, St. Louis—9.946c per lb.
U.S. exchange premium—10%.

Eisenhower Denies Defence Discord

WASHINGTON, March 29 (AP) —General Dwight D. Eisenhower today disclaimed knowledge of any differences with President Truman or Defence Secretary Johnson about military spending plans.

The Allied Wartime Commander talked with reporters prior to appearing before a Senate Appropriations Subcommittee considering the military budget for the fiscal year that begins next July 1.

Classified Ads Give Results.

Funeral March of Murdered Monarch

BANGKOK, March 29 (AP) — With the spectacle and pomp of a medieval age, Thailand said farewell today to its tragic boy king, Ananda.

More than 500,000 subjects of this color-drenched kingdom surged against police lines to gaze in sombre silence at the ill-fated monarch's funeral march.

Ananda was slain mysteriously four years ago.

Multitudes waited throughout a star-filled night for a glimpse of the cremation ceremony. They wanted also to see their new king, Phumiphon Aduldet, student-brother of Ananda.

The procession was a brilliant pageant of color, streaked with black echoing the sadness of a nation.

Military Attaches From 13 Countries At Port Churchill

CHURCHILL, Man., March 29 (CP)—Military attaches of 13 countries arrived here today by plane from Ottawa for a two-day visit in this Hudson Bay Port area.

Countries represented are: Brazil, Denmark, Mexico, Italy, Switzerland, France, China, Sweden, Turkey, Nogway, Yugoslavia, South Africa and Britain.

SECOND BILL ON AGRICULTURE SUPPORT PASSED

OTTAWA, March 29 (CP)—The second of two bills extending the Government's agricultural products support legislation was passed in the House of Commons today.

The Commons gave final approval to the bill giving permanent status to the Agricultural Prices Support Act after rejecting a CCF amendment.

It must pass the Senate before Friday in order that the legislation does not lapse.

The Agricultural Products Act, which gives the Government power to extend for a year its power to make bulk farm contracts with foreign countries, was given final Senate approval today after passing the Commons yesterday.

All major opposition groups combined in support of the CCF amendment which would have sent the Prices Support Act Bill back for insertion of a clause providing that floor prices on farm products should be fixed at levels guaranteeing to producers "a price-cost relationship ont less favorable than that prevailing in the period 1944-48."

This amendment was defeated by a vote of 152 to 58.

Miss Joan Bell Honored at Fruitvale Shower

FRUITVALE, B. C., March 29—A bridal shower was held for Miss Joan Bell, a bride-elect of this month in the Parish Hall. Court whist was played with four tables in play, with Miss Isobel Reid winning first, and Miss Connie Bell consolation.

The honoree was presented with a lovely decorated box, in white and green, with green shamrocks and white wedding bells, heaped high with many gifts.

The hostess, Mrs. William Partridge, was assisted by Mrs. Thomas Anderson and Miss Evelyn Wilmot in serving lunch.

Out of town guests were Mrs. A. S. McKenzie of Beaver Falls and Mrs. L. A. Bell and Miss Judy Bell of Parks Siding.

E. KOOTENAY LOGGING COMPANIES FINED

INVERMERE, B.C., March 29 — Two logging companies have been convicted here on charges of sawing unscaled logs.

One of the firms, Wilder Brothers, was fined $250 and costs, the other —Cranbrook Sawmills—was fined $5 and costs.

Mrs. C. H. Cates Mother of B.C. Labor Mins. Dies

NORTH VANCOUVER, B.C., March 29 (CP)—Mrs. Charles H. Cates, 75, mother of the British Columbia Minister of Labor, died at her home here today.

A native of Brantford, Ont., Mrs. Cates came to Moodyville, B.C., in 1893, and moved here in 1905.

Her husband was a partner in one of the first stevedoring firms in B.C., and built up a fleet of tugboats before his death in 1938. The tug fleet is operated by the sons of the family.

Besides Minister of Labor John Cates, Mrs. Cates is survived by two sons, four daughter and four brothers.

PLAN PROGRAM FOR MAY 24TH AT FRUITVALE

FRUITVALE, B. C., March 29—Representatives of most of the organizations met with the F.R.A. Executive last week to discuss plans for the annual sports day on May 24.

A May Queen contest will again be held, with Canadian Legion Branch 196 handling the contest. Children's and adults' races and sports will be featured. For the first time a juvenile softball game will be played. A men's ball tournament will also be held. A full line of concessions and a midway will be in operation most of the day. The C.G.I.T. girls will again operate a baby-tending tent.

A first aid tent will also be on the field, with qualified first-aiders in charge.

A jitney dance is being planned.

The meeting also endorsed the steps taken to seek improvement of the Columbia Garden road, leading past the Recreation Grounds.

At a meeting held of the Fruitvale Recreation Society, the following were added to the Executive Board: P. Tonelli, W. Perelli and Pete Morissette. The others are H. McInnis, President; A. Wilmot, Vice-President; Mrs. Thomas Anderson, Secretary - Treasurer; Mrs. Walter Veitch and Dennis Miller on Directors Board, elected at a previous meeting.

30-Pound Boulder Dropped on Train, Crashes Caboose

VANCOUVER, March 29 (CP)—Police today reported a gang of hoodlums "bombed" a Great Northern train with a 30-pound boulder dropped from a bridge.

A few minutes later, police said, the gang set upon a bridge signal maintainer and forced him to flee his job.

Railway officials said the stone dropped by the youths crashed through the caboose of a freight train yesterday, but no one was injured.

The signal maintainer was forced from his post at Lakewood Drive bridge when the gang threw stones at him.

Light Plane Crash, Sask., Two Killed

SASKATOON, March 29 (CP)—A light plane crashed early today in hilly country South of here, causing the death of a young woman passenger and resulting in serious injury to the pilot.

The plane, an Aeronca owned by the Saskatoon Flying Club, had been piloted by Par Fletcher, young Regina golf professional. Fletcher had been employed at a local golf school for a short time.

The young woman passenger was Jacqueline Phillips, a student nurse at the City Hospital here. First reports said she died instantly in the crash and that Fletcher had been injured seriously. The crash came in the Beaver Creek area about six miles from Saskatoon.

Martin's
COCONUT
GIVES YOUR BAKING A DELICIOUS NATURAL COCONUT FLAVOUR

Reserve Judgment On Linder Case

VANCOUVER, March 29 (CP) — Judgment was reserved yesterday in the appeal of rodeo promoter Herman Linder of Cardston, Alta., against conviction of cruelty to a bucking horse.

Linder was convicted last year on a charge of unnecessary cruelty to the outlaw horse Rimrock at a suburban rodeo. He was fined $100 or three months in jail.

5¢ Buys FOUR Delicious AUNT JEMIMA Pancakes!

Try this Tempting LUNCH or SUPPER TREAT
PANCAKES OR BUCKWHEATS Regular Size or 3½ lb. ECONOMY Bag
Good for You—DIGESTIBLE AS TOAST!

Can't think of anything but CROWN BRAND n' Pancakes

Jane Ashley's Crown Brand Recipes FREE
Write Jane Ashley, The Canada Starch Company Limited, P. O. Box 129, Montreal, P. Q.
CB 28

For Restful Nights
DRINK DELICIOUS
OVALTINE
AT BEDTIME

Corner Store
PHONE 1188
Curwen & Bush
SALMO, B.C.
Lowery's Food Market
PHONE 406

United PURITY Stores
YOUR GUIDE TO SAFE BUYING
SHOP WITH CONFIDENCE — Patronize Private Enterprise
Specials Good for Thursday—Friday—Saturday

Baker's Grocery
PHONE 46
Ymir Gen'l Store
YMIR, B.C.
Fairview Service
PHONE 605

MALKIN'S BEST
COFFEE Malkin's Best, 1 lb. pkg. 85c
PORK & BEANS Malkin's Best, 15 oz. tin 3 for 39c
★ SALTINES Weston, 1 lb. carton 29c
★ CORN Cream style, Fancy Royal City, 15 oz. tin 3 for 49c
★ APPLE JUICE Sun-Rype, 48 oz. tin 25c

Quick Oats Robin Hood 5 lb. bag 45c
MILK All Kinds, 16-oz. tins 6 for 89c
TOILET TISSUE Purex 3 Rolls 29c
DUZ Does Everything Lge. Pkg. 34c
Available Now—Fresh stock of Garden Seeds. Shop early for all varieties!
Perfex Bleach 16 oz. bottle 2 for 37c

Fresh Fruits, Vegetables
Oranges Sweet, Juicy, No. 344 3 Doz. 89c
Celery Crisp, Green Lb. 13c
Tomatoes California 1-lb. Carton 20c
Cauliflower Cello Wrapped Lb. 23c

At Our Meat Departments
Beef Pot Roast Tender Young Steer Lb. 50c
Pork Chops Rib End Lb. 55c
Weiners Swift's Lb. 45c
Haddie Fillets Smoked Lb. 45c

Nelson Daily News

Established April 22, 1902

British Columbia's Most Interesting Newspaper

Published every morning except Sunday by the NEWS PUBLISHING COMPANY, LIMITED, 266 Baker Street, Nelson, British Columbia.

Authorized as Second Class Mail, Post Office Department, Ottawa.

MEMBER OF THE CANADIAN PRESS AND THE AUDIT BUREAU OF CIRCULATIONS.

THURSDAY, MARCH 30, 1950

Intimate Association With Mount St. Francis Goals Offered By Plan

Organizations and individuals will be pleased with the plan to equip and furnish the nearly-completed Mount St. Francis Infirmary as announced by the Committee in charge of the campaign.

The plan is simple. Furnishings, equipment and rooms will be offered as units. These units will range in terms of contributions from a five dollar bill to fifteen thousand. Rooms and large units will be identified by description plates bearing the names of the donors.

Fraternal, service, civic and religious bodies, as well as individuals, will appreciate the idea behind the plan. It will create a sense of ownership too often absent in our social and public institutions. These institutions so largely built up by public funds leave the public without a due sense of achievement, ownership and responsibility. This condition is remedied at once when we may say: "This is our room"—"These are our beds"—"This is my operating table." More important still is the knowledge that by one's gifts one is intimately associated in the work of the institution. In this case it will be a proud association. It will be associating ourselves with the cause of the infirm aged. It will permit us to participate intimately in the work of making pleasant, profitable and comfortable the eventide of those grand pioneers of the earlier days.

The Committee headed by Mr. E. A. Mann is to be congratulated, and we predict for the plan an enthusiastic welcome by the community leaders, societies and individuals in the wide area which Mount St. Francis will serve.

Real Tarzan Is Dead

Those of us who are still young in heart, or better still, young in age, will feel just a little older now that Edgar Rice Burroughs is dead. We will feel that way because a link with our childhood is gone. It would be hard to feel any other emotion when the creator of Tarzan, that fabulous ape-man who thrilled us with his jungle exploits, has passed on.

Tarzan fortunately is still around because other men took over the job of writing about his adventures several years ago when Burroughs retired. But the real Tarzan is dead. He is dead, as the Lethbridge Herald said, because no one has been able to duplicate Edgar Rice Burroughs' knack of making something real and exciting out of incidents ludicrous and fantastic. So the real Tarzan will only live on in the minds of those who read the original "Tarzan of the Apes" books years ago, or in the minds of those who are fortunate enough to come across these originals.

British Columbia, How It Was Named

By LEON STARMONT
In the Spokesman-Review

Midwinter isn't exactly the time to go sightseeing on British Columbia highways. But it isn't a bad time to recapitulate some of the things learned in a few Summer motor trips among the Inland Empire's "friendly aliens".

Why does the big Canadian Province bear that name? The somewhat surprising answer is that world geographers once used the name Columbia to mean that portion of the Continent West of the Rockies and between Alaska and California. Americans generally called it Oregon, but Britons used the name of its great river. Oregon and the Spaniards' San Roque had been abandoned as names of the stream.

You didn't know the Columbia was ever called the San Roque? Neither did I until it was shown to me in a textbook by a Nelson schoolteacher.

Getting back to the subject—after the "54:40 or fight" argument of a century ago had been settled by drawing the boundary along the 49th parallel, the British, who had previously claimed most of the land North of Mexico, began calling their reduced mainland, West of the Rockies, British Columbia, to distinguish it from the rest of Columbia, where the American flag was flying.

When Oregon became a State and the Territory of Washington was organized, the first Organization Bill referred to it as the Territory of Columbia. That's what United States histories teach. But there seems good reason to accept the Canadian version that the change in name was an afterthought, and that the name Columbia had actually been used to designate the Oregon country.

That makes British Columbia perfectly logical

Remember, now, there was no Dominion of Canada until 1867. On July 1 of that year, Nova Scotia and New Brunswick joined with Upper Canada (Ontario) and Lower Canada (Quebec) to form the Dominion. British Columbia and the Red River Settlements (Manitoba) joined in 1871, Prince Edward Island in 1873. Newfoundland waited 75 years.

That July 1 date explains the four-day international holiday that many border communities and members of the Spokane "mosquito fleet" observe every Summer.

British Columbia, under lease to the Hudson's Bay Company before 1858, did not include Vancouver Island until 1866. A condition of the union was that the island colony's capital, Victoria, should become capital of the projected Province. New Westminster was then the capital and chief city of the mainland. Vancouver didn't exist until the Canadian Pacific railroad was built in the 1880s.

British Columbia at first included only the territory between the 49th parallel and 54:40, or roughly the South end of the Alaska panhandle. The Northern part, uninhabited, was assumed to belong either to Russia or to the Hudson's Bay Company.

British Columbia's area was more than doubled when the line was pushed North to the 60th parallel. That's when the Peace River block, East of the Rocky Mountains, became attached to the Coast Province.

The mountains that lie West of the Columbia's big bend were shown on all early maps as the Columbia Mountains. They are now called the Monashee.

Some early ideas were exaggerated. Mount Brown, near Canoe Pass, in early geographies was called a 16,000-foot peak, tallest of the Rockies. Modern surveys show its height is only 9160. There are dozens higher, with 13,000-foot Mount Robson, near Yellowhead Pass, topping all the rest.

Press Comment

3,350,000,000 YEARS OLD?

Many scientists, calculating by the rate of decay of radioactive materials in rocks, have figured that the earth is about 2,000,000,000 years old. This week, in a report issued by the Smithsonian Institution, the University of Edinburgh's Professor Arthur Holmes had a new estimate. Two billion years, said Holmes, is a "conservative minimum." "Something nearer 3,350,000,000 years, he added cautiously, "is unlikely to be seriously wrong."—Time Magazine.

CIGARETTE PRICES

Some brands of American cigarettes have been reduced in price to sell as low as 17 cents a pack and $1.67 a carton.

On this side of the border cigarettes have been upped in price.

One result is that smuggling of cigarettes into this country is greatly encouraged. Even before the price changes, a considerable volume of this illicit business had been carried on.—Kitchener-Waterloo Record.

? Questions ? ANSWERS

Open to any reader. Names of persons asking questions will not be published. There is no charge for this service. Questions WILL NOT BE ANSWERED BY MAIL except where there is obvious necessity for privacy.

Wondering, Nelson—I would like to know where Maraschino cherries originated?

Maraschino cherries are made from Marasca cherries grown chiefly in Zara, Dalmatia. They are preserved in white honey and clear syrup. This form of preserving has been used in Central and Southern Europe from early times.

R. M., Nelson—Why does wood alcohol poisoning so often result in blindness?

Wood alcohol acts on the blood vessels causing haemorrhages. The tiny arteries of the retina of the eye are often ruptured, causing loss of sight.

N. S., Trail—Could you tell me the recipe for Lemon French Dressing?

Half cup lemon juice; ½ cup salad oil; 1 teaspoon salt; 1 teaspoon paprika; 2 tablespoons sugar or honey. Combine ingredients in the order listed. Shake well before serving. If desired add ½ teaspoon celery seed and clove of garlic; makes 1 cup dressing. If a clear dressing is desired, omit paprika and substitute a dash of pepper.

Looking Backwards

10 YEARS AGO
From The Daily News of March 30, 1910

Mrs. R. L. McBride was elected President for the 1940 Ladies' Auxiliary of the Nelson Golf and Country Club at the annual meeting recently. Mrs. McBride succeeds Mrs. B. Townshend.

T. Con Cummins, President and Manager of the Nelson Baseball Club, said Friday night his plans for the 1940 baseball season were well under way. He had high hopes that he would secure the services of a new pitcher-coach who is considering the Nelson offer.

Mr. and Mrs. H. E. Dickins, Falls Street, returned Thursday from Seattle, where they visited Mrs. Dickins' father, S. Nelson.

25 YEARS AGO
From The Daily News of March 30, 1925

P. E. Bennett of Nelson and Charles Good, Provincial Poultry Inspector, gave the feature addresses of the West Kootenay Poultry and Pet Stock Association meeting held last night. Mr. Bennett spoke highly of the possibilities of rabbit fur production, particularly now that wild animal fur for the commercial market was becoming scarce.

Road work in the district is progressing speedily, according to William Ramsay, District Engineer for Provincial Public Works. He states graders and tractors are at work on all roads which have dried up enough to allow their use. The Trail-Nelson road was reported to be in first class shape.

40 YEARS AGO
From The Daily News of March 30, 1910

Lester and Frank Patrick of the Renfrew hockey team returned to their home at Nelson last night. The good work done by the Patricks on the Renfrew team is well known to the people of Nelson, who are keenly interested in the honors they have achieved.

Miss Florence Edna Hodgdon of Rossland and Alfred Charles Ball of Nelson were united in marriage at a ceremony in St. Saviour's Church yesterday. Rev. Fred H. Graham officiated.

D. StDenis and R. Allan of Slocan City were at Nelson yesterday, and returned home this morning.

Your Horoscope

This is a good time to keep your mind on practical things like facts and figures. In the next year conserve some of your resources; do not spend all on pleasure and friends. Born today, a child may be excessively fond of pleasure and should be inculcated with a sense of money values.

KEEP NAMES FOR LOCOMOTIVES

British railway authorities have just announced that they have no intention of scrapping locomotive names. The travelling public (particularly small boys) and even railwaymen themselves prefer engines to have names rather than numbers. And with the christening of 68 passenger express engines, built or building, British railways are but carrying on the tradition of the early railway pioneers.—St. Thomas Times-Journal.

Today's Bible Thought

Read an encyclopedia or medical work written a hundred years ago and you would get much utterly unreliable information. But the Psalms, Isaiah, the Sermon on the Mount are sound guides after hundreds and thousands of years!—I will destroy the wisdom of the wise, and will bring to naught the understanding of the prudent.—1. Cor. 19.

Aunt Het

Pa always says the wicked will lose their ill-gotten gains, but it looks to me like hard work and smartness make money whether you're good or bad.

PHONE 144 FOR CLASSIFIED

They'll Do It Every Time

By Jimmy Hatlo

SAFE BETS

Win Fight Over Vehicle Act

VICTORIA, B.C., March 29 (CP)—Private and Opposition Members of the Legislature won a fight in the House today over amendments to the Motor Vehicle Act.

The Government gave way to their demands when allowance was made for motorists paying $5 for a five-year drivers' licence to obtain a refund if they voluntarily surrendered the licence before the five years expired.

The House passed the amendments which include provision also for a five-year car licence plate for which a year tab will be issued annually.

Use Classified Ads and Get Results

W. J. Clarke Heads Fruitvale Fire Protection Group

FRUITVALE, B.C., March 29.—A general meeting of the recently formed Fruitvale Fire Protection Association, held in the school, elected officers for the year. The following officers were elected:

President, Wallace J. Clarke; Secretary-Treasurer, John Morton; three directors, Leslie K. Knowler, Hugh A. McInnis and N. C. Moore.

The Executive was empowered to add to its number until there are seven members to the Board.

After the elections, a discussion was held on projects which will be undertaken by the Fire Association. At present there are 26 members.

Charges Gov't Delaying Rent Control Legislation

OTTAWA, March 29 (CP)—George Drew, Progressive Conservative leader, charged the Government tonight with "dilatory" methods in delaying rent control legislation to the last minute then trying to push through a host of powers it did not need.

Speaking in the continuing Commons debate on second reading of the Government's bill to continue transitional powers for rent control another 13 months, Mr. Drew said there now was a danger the House could not properly discuss and pass the bill before Friday midnight after which all controls cease unless it is renewed.

Local 480 To Sue Former Officers; Bargaining Proposals Approved

TRAIL, B.C., March 29—The membership of Local 480, Mine-Mill, at a special membership meeting Tuesday night voted unanimous ratification of the joint proposals of the Trail and Kimberley bargaining committee to the C.M. & S. Company. The main points include wage increase of 17 cents per hour, cost of board, hours of work, pensions, holiday pay and union security.

Another important measure adopted was upon the advice of legal counsel to proceed with a legal action against the former top three officials of Local 480, President R. C. Billingsley, Vice-President L. Hamilton, and Financial Secretary L. Bailey.

The motion read: "Be it moved that A. G. Cameron be instructed by this local to start legal proceedings to recover damages resulting from the actions of R. C. Billingsley, L. Bailey and L. Hamilton, who as officers of this local for months plotted to destroy Local 480, IUMM & SW, and induce the membership to join United Steel Workers of America, Local 4281."

The meeting also heard D. O'Brien, former regional director in British Columbia for the Canadian Congress of Labor and past president of the B.C. Federation of Labor.

SALESMEN GIVE EVIDENCE OF ATTEMPT TO DICTATE RETAIL PRICE OF BREAD

CALGARY, March 29 (CP) — Evidence of bread price-fixing at Saskatoon in 1947 and of attempts of bakers to interfere with the retail price of bread at Edmonton and Lethbridge was given today at the Bread Combine preliminary hearing.

Three operators of small bakeries at Saskatoon — Hugo Gepinger, Stanley J. Sikorski and W. J. Gagnon—told of attending a meeting of the Saskatchewan Bakers Association at Saskatoon Sept. 15, 1947. At the meeting it had been decided that there would be a general overall increase of three cents a loaf following the removal of the bread price ceiling.

GENERAL INCREASE

All bakers, large and small had attended the meeting and the price increase had gone into effect the the larger bakeries shipping to the country could inform their rural customers of the increase. It did next morning in Saskatoon, so that not become effective outside Saskatoon for two or three days. There had been a further general increase of two cents in the Fall of 1949.

The three bakers said that the meetings had been called by W. B. Cronk, Secretary of the Saskatchewan Bakers Association.

A. G. Teal in 1947 was Manager of the T. Eaton Co. Groceteria at Edmonton. He said he had been selling bread for 12 cents a loaf which cost 10½ cents from McGavin, Canadian Bakeries, Edmonton City Baking and Dainty Cake Bakery. In October, 1947, Woodward's Store had cut the price to 10 cents to meet Safeway Stores competition and T. Eaton had also cut the price to 10 cents.

"MIGHT FALL OFF"

A delegation of bakers had called to see Mr. Teal "to see if Eaton's were interested in going back to the 12 cents price" and Mr. Teal had replied "as soon as our competitors did." The bakers had intimated "the supplies might fall off to some extent" if the 12-cent price was not restored.

A day or so later Woodward's went back to the 12-cent price and Eaton's did the same, Mr. Teal said.

To Serve at Leper Colony

Lt. (J.G.) Gordon McNeilly, his wife, Lois, and their children, Ruth, 4 months, and Miriam, 4 years, of Alemeda, Calif., are shown just prior to takeoff by plane for Tinian, where McNeilly will assume charge of a leper colony for the next 18 months. When asked why he volunteered, McNeilly said: "I don't know just how to explain. Lois and I decided we wanted to help people, that's all."—AP Wirephoto.

Nelson — Trail
Rossland Freight
J. C. MUIR
Phones: Nelson 77; Rossland 171; Trail 1001
Connections for:
SALMO — KASLO — CRESTON — NAKUSP

Treaty Safeguards Falls' Beauty

Unusual treaty in these days of military alliances and A-bomb fears is this one signed by Canada and the U. S. to safeguard the beauty and grandeur of Niagara Falls for future generations. Left to right: U. S. Secretary of State Acheson; Senator Herbert Lehman and Canadian Ambassador Hume Wrong. The treaty was signed in Washington and provides for repair work to retain the Falls' present impressiveness.—Central Press Canadian.

$2500 Target in Nelson Conquer Cancer Drive; 11 Aided Here

April 1 an address by Governor-General Viscount Alexander will officially commence the 1950 "Conquer Cancer" campaign. Canvassing by all B.C. committees for the $100,000 objective will start April 3. Nelson's objective this year is $2500.

H. (Nap) Lupton, President of the Nelson division of the B.C. Cancer Society, at a meeting of the Society Tuesday evening, spoke on the conference recently held in Vancouver.

The Cancer Society was interested in three aspects of the cancer problem, research, education and welfare. Of these three aspects the Nelson Branch was chiefly interested in the welfare of cancer victims, Mr. Lupton said.

The welfare program of the B.C. Division of the Canadian Cancer Society was designed to give peace and comfort of mind to cancer sufferers who did not receive assitance ince they might me. All needy sufferers wh did not receive assistance from any other organizations were assisted in many ways by the Society. Transportation costs to and from treatment centres were provided. The Society provided suitable boarding houses and nursing home expenses for patients travelling to treatment services on the reference of their family doctor.

The Nursing Home, was furnished by the Ladies' Auxiliary to the B.C. Cancer Society at a cost of $11,000. The home was furnished in bright chintzes and easy chairs to make the stay a comfortable and homey one.

In the case where a parent or bread-winner was undergoing treatment, family care was given in the way of providing funds or a housekeeper.

The Cancer Society in Nelson was now supporting to the extent of $50 a month two advanced cases of cancer. The Society has looked after 11 cases of cancer in Nelson. These services were provided for by the Cancer Society. In some cases the patient paid 25 per cent of the total cost of treatment.

MANY DEATHS NEEDLESS

Education of the lay public in a better knowledge of cancer symptoms and, the necessity of early treatment, is one of the main objectives of the Canadian Cancer Society. A large percentage of deaths from cancer were needless and many lives could be saved, if people would consult their family physicians when they first suspect cancer.

"Research into the cause and cure of cancer has brought new weapons with which to work and the hope of victory within our time. Cancer researchers have developed new methods of treatment that in many cases have effected cures."

The B.C. Division of the Canadian Cancer Society recognized the importance of cancer research and supported it by grants to the University of B.C., B.C. Medical Research Institute, the B.C. Cancer Foundation and to the National Cancer Institute.

"At this time the B.C. Cancer Society is financing five or six people in research studies in Canada, United States and Great Britain," Mr. Lupton stated.

The support of the public made all these services possible. They improved home conditions and gave a happier home outlook.

VANCOUVER, B.C., March 28.—Announcement is made that R. V. Tombe, Moose Jaw, is appointed Superintendent of Canadian Pacific communications for the Pacific region with headquarters at Vancouver. In another move D. N. MacLeod, communications inspector at Vancouver, will go to Winnipeg as superintendent of traffic.

The appointments are made following the move of L. E. Hamson, Vancouver, to Montreal as general superintendent of the Eastern region.

SAVE 60% — FEED SOLID GRO-PUP

• Save day-in and day-out with nourishing Gro-Pup. Save up to 60% over most canned dog foods. Gro-Pup is crunchy cubes—all *solid food. You* add the water! In 2-lb. and 25-lb. sizes. Also in meal form: 2, 5, 25-lb. sizes.

Every vitamin and mineral dogs are known to need in GRO-PUP!

Made by Kellogg's in London, Ontario

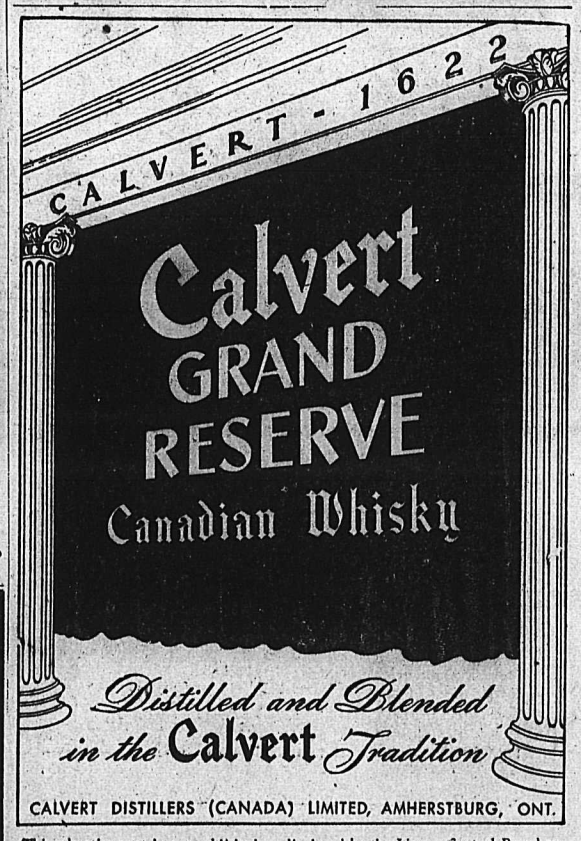

CALVERT DISTILLERS (CANADA) LIMITED, AMHERSTBURG, ONT.

This advertisement is not published or displayed by the Liquor Control Board or by the Government of British Columbia.

SPORTS

No Toronto Player Blamed . . .

Howe's Condition "Not Critical"

DETROIT, March 29 (CP)—A hospital physician said today condition of Gordie Howe was still "serious, but not critical." He undoubtedly will play no more in this year's cup series.

PRESIDENT CALLS PRESS CONFERENCE

DETROIT, March 29 (AP) — President Clarence Campbell of the National Hockey League told hockey writers today his investigation showed that no Toronto player was to blame for the mishap in last night's Toronto-Detroit playoff clash that resulted in a serious brain injury to Red Wing Gordie Howe.

In what was believed the first Press conference an N.H.L. President ever called to discuss such an injury to a player, Campbell sharply criticized Detroit Coach Tommy Ivan for reportedly claiming after the game that Howe was struck with the end of Toronto Captain Ted (Teeter) Kennedy's stick.

"That is a pretty serious business and a very vicious charge," Campbell said. "I assume it was made in a fit of anger after the game, because we all get pretty excited at times like that."

Campbell made a rough diagram of the play, as he saw it, for reporters and said the evidence convinced him it would have been physically impossible for Kennedy to have struck Howe with the butt-end of his stick.

Campbell said that on the play in question Jack Stewart of the Red Wings had been checked by Kennedy, who carried the puck to the central zone, near the Detroit bench.

Reading from the report of one official, Campbell recited:

"I turned to follow the play and Stewart was trying to backcheck Kennedy, who was close to him. Just as Kennedy crossed the blue line I saw Howe cut across the ice toward Kennedy, skating very fast.

"Just before Howe got to him, Kennedy passed the puck backhanded. Howe brushed Kennedy slightly, crashed heavily into the fence and fell to the ice. Stewart fell over on top of him and the play continued."

Campbell said the Referee George Gravel, Linesman Sam Babcock and stand-by official Melville (Butch) Keeling all agreed pretty generally that was the way the play went.

The other linesman, Ernie Le Maitre, said he was on the opposite side of the rink and didn't see it.

● Zip . . . and the handy new Gillette Blade Dispenser deals out a Gillette Blue Blade, unwrapped and ready for your razor. Edges are protected perfectly—the Dispenser costs nothing extra. You pay only for the blades.

GILLETTE BLUE BLADES IN DISPENSER
10 Blades—50c
20 Shaving Edges
20 Blades—$1.00
40 Shaving Edges
IN REGULAR PACKAGE
5 for 25c

Trail Shuffle Tourney Opens Today

TRAIL, B.C., March 29 — Trail Badminton Club open tournament starts Thursday night and continues until Monday, April 3. Open and handicap events will be played in men's singles, and doubles, ladies singles and doubles and mixed doubles.

Thursday's draw follows:

7 p.m.—Men's singles—J. Welton vs. L. Wilkinson; N. Rhodes vs. G. Sanderson; G. Wilson vs. F. Hadley; P. Matheson vs. B. Inkpen; J. Munroe vs. W. V. Nicholson.

Ladies' singles—B. Delong vs. I. Harvey; V. Smith vs. E. Brown.

Men's doubles. K. Atchison and J. Parker vs. M. Heaps and S. Angus.

8 p.m.—Mixed doubles—B. DeLong and B. Ruck vs. B. Hunter and T. Doble; A. Entwhistle and V. Nicholson vs. G. Morrison and G. Appleton; P. Buckley and N. Rhodes vs. E. Brown and I. Asher; D. Hamson and J. Barr vs. I. Harvey and B. Inkpen; J. Yerex and R. Mathews vs. J. Barrett-Leonard and F. Hadley.

Men's doubles, T. Lampard and B. Kirries vs. M. Heaps and F. Angus; E. G. Scott and G. Appleton vs. J. Parker and K. Atchison; J. Munroe and G. Taylor vs. N. Rhodes and J. Welton.

9 p.m.—Men's singles—P. Matheson vs. J. Barr; L. Wilson vs. I. Asher.

Men's doubles—G. Wilson and B. Rennison vs. T. Lampard and B. Kirries; W. Nicholson and G. Sanderson vs. B. Inkpen and R. Mathews.

Ladies' doubles—B. Hunter and F. Turner vs. E. Brown and D. Hamson; I. Harvey and J. Yerex vs. B. Cummings and B. Smith.

Lawn tennis first came into existence in 1873 under the name of "spharistike."

Captured Flavour OVER FOUR YEARS OLD OF THE INDIES...

R-6

OLD INSPECTOR RUM

This advertisement is not published or displayed by the Liquor Control Board or by the Government of British Columbia.

SATURDAY, APRIL 1st

Boy Scout APPLE DAY

BUY AN APPLE . . . GIVE GENEROUSLY

Net proceeds are for the promotion of Cubbing and Scouting in Nelson, Ymir, Salmo, South Slocan and Willow Point.

Kootenay Hockey Reign Ends; Elks Capture Smokies' Crown

TRAIL, B.C., March 28—Paul Thompson's hustling Kamloops Elks won the B. C. senior hockey championship here tonight defeating Trail Smoke Eaters 6-3 before 3500 fans at the Cominco Arena.

The Elks, who won three straight after dropping the first game of the best-of-five series now will meet either Edmonton or Calgary in the Western Canada semi-finals.

First two games in the best of five series will be played April 3 and 5 in Kamloops Memorial Arena.

Gerry Thompson, President of the B.C. Amateur Hockey Association, presented the Savage Trophy, emblematic of senior hockey supremacy in B.C., to Kamloops Coach Paul Thompson after the game.

The Kamloops' triumph was a personal one for Thompson who guided his club to the title in their first year in senior competition. The former National Hockey League coach's skill was evident throughout the series. The Elks were winners of the Okanagan-Mainline League.

REIGN ENDED

The Kamloops' victory ended a two-year Smoke Eaters hold on the B.C. crown, and also snapped the Western International Hockey League's long string of producing B.C. championship teams.

Mike Buckna's club fought hard all the way, but were unable to match the well-oiled, hardskating Kamloops machine. Playoff injuries to two key Smokies, Don Anderson and Stan Chmiel, forced Buckna to shift all his forward strings for the series, and the new combinations weren't able to match the goal production of three smooth Elk forward lines.

OVERTAKE EARLY LEAD

Thompson's club which came from behind several times in the series had to do it again tonight. After going ahead 2-0 in the first period, Elks found themselves behind 3-2 early in the second. However, they fought back to fire three goals by Duke Scodellaro and go ahead 5-3 before the period closed. Elks scored the only goal of the third stanza.

Former Kimberley Dynamiter Bill Hryciuk paced Kamloops with two goals. Others went to Steve Witiuk, Don Johnson, Buzz Mellor and Don Campbell. Louis Secco, Dave Nicol, and Terry Cavanaugh were the Trail scorers. All but two of Kamloops goals were scored by the Hryciuk-Mellor-Campbell line.

Seven penalties were called in the game with Trail getting five.

Lineups:

Kamloops—Betker; Kirk, Johnston; Mellor; Hryciuk, Campbell. Subs — Ursaki, Forsey, Thomson, Mills, Swaine, Witiuk, Clark, Terry.

Trail—D. Scodellaro; Christensen, Pasqualotto; Turik; Buckna, Secco. Subs — Corrado, Clements, Cronie, M. Scodellaro, McDougald, Cavanaugh, Nicol.

SUMMARY

First period—1. Kamloops, Hryciuk (Campbell) 9:11; 2. Kamloops, Campbell (Hryciuk, Mellor) 13:42.

Penalties—Clements.

Second period — 3. Trail, Secco (Buckna) 3:02; 4. Trail, Nicol 3:47; 5. Trail, Cavanaugh 7:22; 6. Kamloops, Mellor (Kirk) 8:47; 7. Kamloops, Witiuk (Johnson) 9:22; 8. Kamloops, Hryciuk (Campbell) 15:29.

Penalties—Corrado (2), Campbell, Pasqualotto.

Third period: 9, Kamloops, Witiuk (Swaine, Ursaki) 10:02.

Penalties — Pasqualotto, Campbell.

Puck Pourri

Detroit took a hard blow on the chin twice Tuesday night. Toronto Maple Leafs were invincible as they opened the Stanley Cup semi-finals in Detroit. The Red Wings took a 5-0 whitewashing and lost their star right winger Gordie Howe, the latter being the worst loss.

Howe, who celebrates his 22nd birthday tomorrow, finished a high third in the NHL scoring race, shaded only by his two linemates, Sid Abel and Ted Lindsay. He garnered 35 goals, second only to Maurice Richard in that department, and 33 assists. It was well on in the third period that he received his serious injury which will put him out of hockey for at least the remainder of this season. The Leafs had already bounded to a lengthy 4-0 lead at that time.

Toronto's Ted Kennedy and Red Wing Jack Stewart, could cost the Red Wings the Stanley Cup, since that potent trio almost carried the Detroiters to the league championship.

The Leafs meet Detroit in the second game of the best-of-seven tonight in Detroit.

Edmonton Flyers have their backs against the wall, as the Calgary Stampeders continued their rampage to a 4-2 victory on Edmonton ice to take a 3-2 lead in the best-of-seven Western Canada Hockey League finals. The Flyers must come back with two consecutive wins to keep their hopes of regaining the Allan Cup alive.

Revamp Chicago Cubs in Determined Effort To Rise in League Standing

By GAYLE TALBOT

LOS ANGELES, March 29 (AP)—Chicago Cubs finished last in the 1949 National League baseball race, a game back of Cincinnati, but if they finish there again it will be over Frankie Frisch's practically-dead body.

He is ripping and tearing things apart in an effort to assemble a new, young team he can live with.

The only infielder the old Hall-of-Famer intends to retain is Roy Smalley, one of the League's better shortstops. Even the redoubtable Phil Cavarretta, veteran of 16 Cub campaigns, finally will be reduced to a utility role, if Frisch's plans work out.

The only other certain holdovers, barring members of the so-called pitching staff, are Mickey Owen as first-string catcher and Andy Pafko and Hank Sauer in the outfield.

At first base Frisch has installed Preston Ward, a 22-year-old purchased from the Brooklyn organization along with Pitcher Paul Minner.

At second will be Wayne Terwilliger, a deft fielder who joined the Cubs from Los Angeles last year. If he falters Emil Verban will reclaim the job.

At third the No. 1 nominee is Bill Serena, who hit .281, knocked across 110 runs and hit 28 home runs for Dallas.

Hold-over Hal Jeffcoat is putting up what might prove a losing battle in right field against Bob Borkowski, a reformed catcher who hit .376 for Nashville last year.

PITCHING WORRY

But all this is secondary to the headache Frisch is certain to get from his pitching.

The one pitcher he has who would command real money on the open market lefty John Schmitz. Even Schmitz fell off to 11-13 last year. The rest comprise a fine mixture of the rare old vintage pitching and young stuff which might come along.

British Soccer

Results of English League First Division:

Arsenal 1, Aston Villa 3.
Chelsea 2, Middlesborough 1.
Derby County 1, Newcastle U. 1.
Everton 1, West Bromwich Albion 2.
Manchester City 1, Liverpool 2.

McAuley Seeking Edmonton Players For Dynamiters?

EDMONTON, March 29 (CP)—Ken McAuley, who guided Kimberley Dynamiters in the Western International Hockey League this season, is visiting Edmonton this week. The former New York Ranger and Saskatoon Quaker goalie is reported to be interested in securing the services of Defencemen Eddie Cutts and Pete Wright and Forward Leo Lucchini for Dynamiters. Cutts now is with Edmonton Flyers, Wright and Lucchini with Edmonton Mercurys.

Hockey Tonight

By The Canadian Press

ALLAN CUP

EAST

QSHL Final—Quebec Aces at Sherbrooke Saints, final game of best-of-seven series (if necessary).

WEST

Western Canada Final—Edmonton Flyers at Calgary Stampeders; Calgary leads best-of-seven series 3-2.

MEMORIAL CUP

EAST

Ontario Playoff—Inkerman Rockets vs. Porcupine Combines at Schumacher, final game of best-of-five series (if necessary).

WEST

Manitoba-Thunder Bay playoff—Port Arthur Bruins vs Brandon Wheat Kings, Brandon leads best-of-seven series 1-0.

Fights

CLEVELAND — Jake LaMotta, 168¾, New York, stopped Chuck Hunter, 168½, Cleveland (6). Nontitle.

LOS ANGELES—Carlos Chavez, 143, Los Angeles, outpointed Baby Leroy, 128¾, Sacramento (10).

SEATTLE—Harry "The Kid" Matthews, 178, Seattle, outpointed Jack Flood, 194, Seattle (10).

Kimberley Juves Beat Edmonton in Playoff Opener

KIMBERLEY, B.C., March 29—Kimberley Elks last night defeated the Edmonton EAC juveniles 5 to 4 in the first game of a best-of-three series for the inter-provincial championship.

The game was fast, with plenty of body checking. A total of 11 penalties were handed out, including two misconducts. Early in the third period, Pelto, outstanding Kimberley defenceman, sustained a broken ankle when he fell on the boards.

Summary:

First Period—1, Edmonton, Dryden 1:58; 2, Kimberley, Pagura (Port, McMahon) 8:15; 3, Kimberley, Pasuto (Port, Pagura) 10:29; 4, Edmonton, Foster (Day) 18:20.

Penalties — Pagura, Kowalchuk (2).

Second Period—5, Kimberley, Port (Pagura) 6:30; 6, Edmonton, Day (Foster, Hall) 12:00; 7, Kimberley, Davidson (Port) 15:03; 8, Edmonton, Zeniuk, 17:05.

Penalties—Pasuto, Pelto (2), McMahon (5 min.), Hall (10 min. misconduct), Zeniuk (5 min.).

Third Period—9, Kimberley, Port (Kershaw, Pagura) 17:08.

Penalties—Zeniuk, Kowalchuk (10 min.).

Lineup:

KIMBERLEY — Pasutto; Pelto, McMahon, Kershaw, Port, Pagura, Redalus, Wascliciw, Carter, Shannon, Matthews, Giegerich, Davidson.

EDMONTON—Hodgson; Trepenier, Zeniuk, Gilbertson, Keckelo, Brishon, Watt, Joyal, Dryden, Syska, Kowalchuk, Hall, Day, Foster.

Officials—Sanderson and Leighton.

NHL PLAYOFFS

NEW YORK, March 29 (CP).—Dates of the Stanley Cup playoffs are:

March 30—Toronto at Detroit; April 1—At Toronto; April 4—At Toronto; April 6—At Detroit, if necessary; April 8—At Toronto, if necessary; April 9—At Detroit, if necessary.

April 1—New York at Montreal; April 2—At New York; April 4—at Montreal; April 6-8-11—At Montreal, if necessary.

The British Museum, with about 3,750,000 printed volume and about 56,000 manuscripts, has one of the world's finest libraries.

Hockey Scores

EASTERN CANADA JUNIOR

Montreal 11, Halifax.
(Montreal leads best-of-five semi-final series 1-0).

QUEBEC SENIOR

Sherbrooke 4, Quebec Aces 3.
(Sherbrooke wins best-of-seven final series 4-2).

ONTARIO SENIOR

Porcupine 8, Inkerman 5.
(Porcupine wins best-of-five semi-final series 3-1).

WESTERN CANADA SENIOR

Fort Frances 6, Emerson 0.
(Fort Frances leads best-of-seven semi-final series 2-1).

Strikes 'n' Spares

Isobel Harries was top bowler of the Senior Ladies Bowling League games rolled Tuesday night. She tipped the pins for a high single of 301 and high aggregate of 713. High for the evening were the Chursinow keglers who chalked up 2709.

Other high aggregates in the 600 column were Lena Koehle, 629, Helen Morris 612, Marg Derbyshire 611, and Dianne Chursinow 603.

The Chusinow team is still out in front in the league standings to date with 16 points to the good. Close behind is the Irvine team with 15, Waterer 15, Derbyshire 14, McLean 13, Harries 12, MacKenzie 10, Shorthouse 10, Koehle 6, Moore 5, Ross 3, and Gentles.

Scores follow:

KOEHLE—M. Batley 457, A. Kuhn 471, S. Hugustine 521, E. Rogers 577, L. Koehle 629. Total 2655.

CHURSINOW—H. Morris 612, F. Beck 469, G. Schneider 491, P. Collinson 534, D. Chursinow 603, total, 2709.

DERBYSHIRE — A. Brown, 381, R. Lurchin, 382, F. Gill, 412, J. Harvey, 424, M. Derbyshire, 611, Spot, 105, Total, 2315.

HARRIES—N. Byres, 337, W. Stern 492, R. Boyce, 373, Low Score 534, I. Harries 713, Total 2449.

McLEAN—E. Kennedy, 540, A. Bullock, 388, S. Mann, 503, P. Gentles, 589, G. McLean, 503, Total 2535.

MOORE—F. MacIntyre, 524, Doe Score, 417, V. Blaney 373, M. McDougall 474, B. Moore 544. Total 2332.

ROSS—G. Procter, 589, G. Culley, 420, B. Clarke, 366, K. Zabara, 436, M. Ross, 516, Spot, 57. Total 2384.

SHORTHOUSE — P. Farenholtz, 460, A. Skilton 468, C. Stewart, 470, P. Maglio, 399, A. Shorthouse, 481, Total 2278.

GENTLES—A. McGinn 445, B. Rorbertson, 462, R. Kuntz, 464, Doe Score 429, J. Gentles, 535, Spot, 117. Total 2452.

IRVINE—M. Patterson 559, Low Score 324, M. Peters 488, Low Score 297, M. Irvine 439, Spot 111. Total 2218.

MACKENZIE—P. Winlaw 389, K. Clinton 466, J. Butler 452, I. Locatelli 571, R. MacKenzie 562, Spot 9. Total 2449.

WATERER—D. McIvor 471, M. Jones 453, C. Brown 567, M. Peck 402, D. Waterer 517. Total 2410.

Nelson Rinks To Leave for Coast 'Spiel Friday

Four rinks of the Nelson Ladies Curling Club will leave here Friday morning on their journey to the Coast where they will compete in the Vancouver Open Curling Bonspiel.

The 'spiel will get under way Monday, but it was not known Wednesday how long it would be in play.

The session will include four open grand challenge and novelty events. Prizes will include the B.C. Hotel Association Cup for grand challenge, Rose Bowl, Sun Trophy and Hudson Bay Trophy, while four sets of prizes will also go with each event. There will also be prizes for grand aggregate, youngest and oldest curler, highest scoring rink and special prizes for special events.

TO PLAN ASSOCIATION

Sunday night delegates from various centres will meet to discuss founding a B.C. Women's Curling Association.

The four Nelson rinks in order of skips, thirds, seconds and leads follow:

Mrs. T. A. Wallace, Mrs. J. DeGirolamo, Mrs. A. J. Hesse, and Mrs. John Thom.

Mrs. H. M. Whimster, Mrs. C. Taylor, Mrs. W. J. Hipperson and Mrs. McKinnon.

Mrs. M. L. Craig, Mrs. A. Barrett, Mrs. Ron Nash and Mrs. L. F. Tinling.

Mrs. T. McGovern, Mrs. S. E. Briard, Mrs. M. Kubin and Mrs. R. Bush.

Liverpool Bids Farewell to Edmonton Mercs.

LIVERPOOL, England, March 29 (CP)—Customs officers bid the triumphant Edmonton Mercurys a gallant bon voyage today.

With an understanding wink at British regulations, customs authorities allowed the new world amateur hockey champions to sail for Canada with a normally forbidden "export"—the two-foot silver cup the Mercurys won in the two-week world tournament at London.

"British hospitality has been wonderful," grinned coach Jimmy Graham on board the liner Empress of France, "but that was the nicest touch of all."

Haven't You Been Missing Something ?

Harwood's

Canada's Finest Whisky

This advertisement is not published or displayed by the Liquor Control Board or by the Government of British Columbia.

Rangers Gain Lead; Upset Canadiens 3-1

NEW YORK, March 29 (CP) — New York Rangers scored a pair of goals in the first two periods while Montreal was short-handed and added another in the closing seconds of play to upset the Canadiens 3-1 tonight and take a one-game lead in the best-of-seven semi-final Stanley Cup playoffs.

A crowd of 13,622 at Madison Square Garden saw the Rangers refuse to go down to defeat after the Canadiens took a 1-0 lead at 8:27 when speedy Norm Dussault scored from a power play while the Rangers were short two men due to penalties.

A little more than six minutes later the Rangers evened the count while Montreal's Kenny Reardon, who drew five minors during the game, and Glen Harmon were in the penalty box. With a five-to-three advantage the Rangers quickly soared in on goalie Bill Durnan, the Vezina trophy winner, and Centre Don Raleigh flipped Pentti Lund's pass between Durnan's legs.

It was rookie Nick Mickoski, a third-string forward most of the season, who scored what proved to be the winning goal at 10:03 of the second period while Reardon was serving a high-sticking sentence.

The Rangers came up with a tremendous defensive game in the third period as Montreal, led by Maurice Richard, Dussault and pivot Elmer Lach, tried to even the count.

Seventy-three seconds before the end, Coach Dick Irvin yanked Durnan for a fourth forward, with two defencemen backing up the attack. Two faceoffs failed to produce a goal. Another forward replaced a defenceman. Then during a mad scramble for the puck, Gus Kyle, Ranger backliner, grabbed it and passed to Pat Egan who fired into an undefended net to clinch the victory.

Rayner was particularly brilliant in the third period when he came up with 14 saves. He made a total of 30 during the game while Durnan had 23.

Summary:

First period: 1, Montreal, Dussault (Lach, Reardon) 8:27; 2, New York, Raleigh (Lund) 14:40.

Penalties: Reardon (3), Harmon, Leswick, Shero, Eddolls.

Second period: 3, New York, Mickoski (Shero) 11:18.

Penalties: Reardon (2), Stanley, Kyle.

Third period: 4, New York, Egan (Kyle) 19:38.

Penalties: Kyle, Mosdell.

Win Kimberley Badminton Events; East Kootenay Meet This Weekend

KIMBERLEY, B.C., March 29—The annual Kimberley badminton tournament was concluded Sunday at McDougall Hall, Dr. P. Finch, club president, and G. Russell, vice-president, presenting the cups and prizes.

Winners of the various events were:

OPEN EVENTS

Ladies' singles—Russell beat Stantow 11-4, 5-11, 13-11.

Men's singles—Fergus beat McGregor 18-16, 15-1.

Ladies' doubles — Russell and Stanton won from Corbett and Dallas 15-7, 15-7.

Men's Doubles — Roskilly and Swan won from Davies and Fergus, 15-7, 15-12.

Mixed doubles—Russell and Swan won from C. Stanton and Fergus 15-10, 15-8.

CONSOLATION EVENTS

Men's doubles—McGregor and Clerf beat McKeague and Corbett 15-13, 15-3.

Ladies' singles—Murray beat Bond 9-11, 11-3, 11-8.

Men's singles—Corbett beat Richardson 15-8, 15-12.

Ladies' doubles—Bond and Peterson beat Beattie and Skilton 15-11, 11-15, 15-7.

Mixed doubles—Peterson and McGregor beat Skilton and McLellan 15-11, 15-2.

This weekend the East Kootenay badminton championships will be played at the Kimberley High School. Entries to date include Invereme, Michel, Windermere, Golden, Edgewater, Cranbrook, Creston, Crawford Bay and Kimberley. Kimberley junior players, who won all major honors at the Creston junior tournament, are expected to place well in the tournament.

Use the Classified.

QUALITY RYE Distilled in Bond

ADAMS OLD RYE WHISKY

A50-3

This advertisement is not published or displayed by the Liquor Control Board or by the Government of British Columbia.

Bapco Pure House Paint Is whitest of white For its self-cleaning action Keeps homes shining bright!

Self-cleaning WHITEST of WHITE

Keeps your home a snappy white through sunshine and rain, because it cleans itself . . . tosses off soot and grime as fast as they appear. Plan now for the smartest, snappiest, whitest house in town! Buy Bapco White house paint from your nearest Bapco dealer!

★ Covers better
★ Lasts longer
★ Weather beating
★ Highly economical

Distributors for Nelson and District

Wood, Vallance Hdwre. Co Ltd

593 Baker St. Phone 26

To Launch Barrel Derby June 4

Days, hours, minutes and seconds are going to become mighty important to a lot of folks come June 4.

At high noon that day Nelson Fish and Wildlife Protective Association will let loose a barrel from the Procter lighthouse Nelson-bound. Over $500 in prizes will reward the closest guessers of the time it will take the barrel to make its journey.

Proceeds will go toward projects promoting the propagation of fish and wildlife.

The barrel will travel from the Procter lighthouse at the inlet 20 miles down the West Arm to the Nelson ferry, it was decided by the Protective Association executive. The following committees for the project were announced Wednesday:

Tickets—J. O. Dolphin, chairman, C. F. Blakeman, and James Milne.

General committee — J. J. McEwen, chairman, Jack McKill, Frank Defoe, James Leeming, A. Farenholtz and J. R. Bailey.

Publicity — B. Walton, chairman, Archie Malcolm, John Teague Jr., D. Speers and W. MacDonald.

Ernest C. Collinson will be official timekeeper.

LI'L ABNER

HENRY

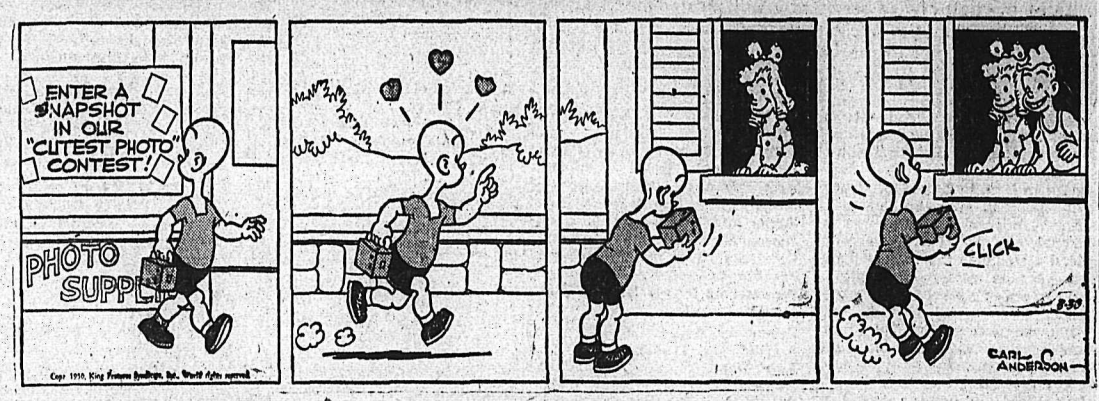

KING OF R.C.M.P.

BLONDIE

SECRET AGENT X9

DONALD DUCK

BUZZ SAWYER

JIGGS

On the Air

THURS., MARCH 30, 1950

CKLN

1240 ON THE DIAL

6:58—O Canada
7:00—News Summary
7:05—Top of the Morning
8:00—CBC News
8:10—Bill Good Sports
8:15—Breakfast Club
8:45—For You Madame
9:00—BBC News
9:15—Western Tunes
9:45—Musicale
10:00—Time Signal
10:01—Ellen Harris
10:15—Ladies' Choice
10:30—Musical Program
10:45—Girl Next Door
11:00—Kindergarten of the Air
11:15—Five Roses Radio Kitchen
11:20—Song Parade
11:30—Show Case
11:45—Notice Board
12:15—Press News
12:25—Sports and Weather Forecast
12:30—Farm Broadcast
12:55—Report from Parliament Hill
1:00—Kootenay Concert
1:30—Bernie Braden
1:45—Who Owns Africa?
2:00—B. C. School Broadcast
2:30—The Little Show
2:45—Behind The Scenes
3:00—Inside Story
3:14—Train Time
3:15—Western Five
3:30—Commentary D'mento
3:45—Bonspiel
4:00—Dance Serenade
4:15—Seaborne Quartet
4:30—Captain Dick
4:45—Songs
4:55—CKLN Reports
5:00—Rendezvous Room
5:30—News
5:40—Strikes and Spares
5:45—Sacred Heart
6:00—Your Hit Parade
6:30—Cavalcade of Melody
7:00—CBC News
7:15—CBC Roundup
7:30—Eventide
8:00—Citizens' Forum
8:45—Here and There
9:00—Winnipeg Drama
9:30—CBC Concert Orch.
10:00—Peebles News
10:15—Focus
10:30—Dance With CBC's
11:00—Sign off. The King.

CJAT

610 ON THE DIAL

6:30—News
6:35—Good Morning Neighbor
7:00—News
7:05—Good Morning Neighbor
7:30—News
7:35—Good Morning Neighbor
8:00—CBC News
8:10—Your Market Report
8:15—Breakfast Club
8:45—Laura Ltd.
9:00—Coffee Time
9:15—Aunt Lucy
9:30—Housewives' Hit Parade
10:00—Homemaker's Club
10:15—Happy Gang
10:45—The Girl Next Door
11:00—Gospel Singer
11:15—Music for Milady
12:00—United Steelworkers of America
12:05—Noon Revue
12:30—News
12:45—Eddy Arnold Show
1:00—Afternoon Recess
1:25—Local 480
1:30—Bernie Braden
1:45—Who Owns Africa?
2:00—B. C. School Broadcast
2:30—Waltztime
2:45—Wife Saver
3:00—Brave Voyage
3:15—Movie Hits
4:00—Club Calendar
4:15—Buddy and Dinah
4:30—Old Corral
4:45—Superman
5:00—News
5:05—United Steelworkers of America
5:10—Supper Serenade
5:30—Arthur Godfrey Talent Scouts
6:00—John & Judy
6:30—Wayne and Shuster
7:00—CBC News
7:15—CBC News Roundup
7:30—Hit Parade
8:00—Citizen's Forum
8:45—Report From Parliament Hill
9:00—Winnipeg Drama
9:30—Wayne King Show
10:00—News
10:05—Sports Cavalcade
10:15—Focus
10:30—News
10:45—Evening Meditations
11:00—Dance Orchestra
11:55—CBC News

FRIDAY, MARCH 31, 1950

CKLN

1240 ON THE DIAL

6:58—O Canada
7:00—News Summary
7:05—Top of the Morning
8:00—CBC News
8:10—Bill Good Sports
8:15—Breakfast Club
8:45—For You Madame
9:00—BBC News
9:15—Western Tunes
9:45—Kate Aitken
10:00—Time Signal and Train Time
10:01—Ellen Harris
10:15—"Ladies' Choice"
10:30—Musical Program
10:45—Music Kitchen
11:00—Kindergarten of the Air
11:15—Song Parade
11:30—Show Case
11:45—Notice Board
12:15—Press News
12:25—Sports and Weather Forecast
12:30—Farm Broadcast
12:55—John Fisher
1:00—Kootenay Concert
1:30—Bernie Braden
1:45—Mr. Prime Minister
2:00—School Broadcast
2:30—Your Little Show
2:45—CBR Presents
3:00—Inside Story
3:15—Train Time
3:16—Messers Islanders
3:30—Commentary
3:45—Divertimento
4:00—Opera Stars
4:15—Ed MacCurdy
4:30—Sleepy Time Stories
4:45—Trio Tunes
5:00—Rendezvous Room
5:30—News Cast
5:40—Strikes and Spares
5:15—Bill Good
6:00—Musical Program
6:15—Sacred Heart
6:30—Wayne and Shuster
6:35—Cavalcade of Melody
7:00—CBC News
7:15—CBC News Roundup
7:30—Red Cross
7:45—Don Marsdon
8:00—Report From Parliament Hill
8:15—Canadian Health Story
8:30—Vancouver Theatre
9:00—Burns Chuckwagon
9:30—Talk and Short Stories
9:45—Canadian Short Stories
10:00—Peebles News
10:15—Legislature Report
10:30—Organ Recital
11:00—Sign Off

TODAY'S *News Pictures*

Big Bomber and Crew Prepare To Go To Britain

Pilot Lieut. Henry Williamson is instructing a B-29 crew in front of one of the four Superfortresses that will be turned over to Britain at Andrews Air Base, Md. The insignia of the British Royal Air Force is already painted on the fuselage of the bomber, which will be the lead plane in the flight to Britain. The crew will remain there as an instruction crew.—Central Press Canadian.

Shot Wife Already "Medically Dead"

Ralph Kilbon, charged with the murder of his wife, told a Cobourg, Ont., court that he did not consider he had murdered his wife though he fired a bullet into her head "to end her suffering." A few moments earlier she had shot herself in the abdomen, inflicting a wound which Dr. Arthur M. Doyle, Toronto psychiatrist, testified would have caused her death within 10 minutes. He said Mrs. Kilbon was "medically" dead when Kilbon fired the shot. —Central Press Canadian.

Piloted Seized Czech Airliners

Jan Incet (left) and Capt. Josef Flesnil (right), pilots of two of three Czechoslovakian airliners that were seized in flight and flown to U. S. occupied Germany, compare experiences at the Officers' Club at the U. S. Air Force base near Munich (March 25). Capt. Kiesnil reported his plane was seized at gunpoint and that he flew the plane to Munich with two pistols pointed at his head. Fifty-eight of the 85 occupants of the planes have said they want to return to Czechoslovakia, scorning a chance to escape from their Communist homeland.—AP Wirephoto via radio.

Recovering

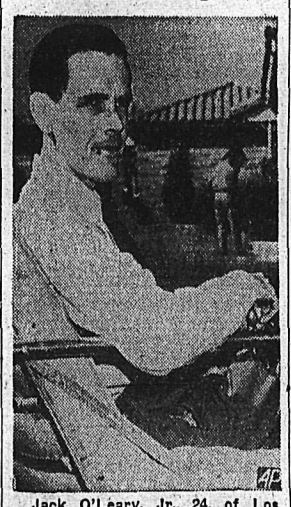

Jack O'Leary, Jr., 24, of Los Angeles, whose weight dropped to around 80 pounds during 22 months of almost constant hiccoughing attacks, relaxes in the sun at Phoenix, Ariz., while recovering. The hiccoughs have stopped and he is trying to regain his lost poundage.—AP Wirephoto.

SARNIA, Ont. (CP)—Sarnia township's newly organized police force is to get new equipment—a cruiser, uniforms, revolvers and everything else a good policeman needs, except a telephone of its own. For the time being the force will have to share a party line with the township council.

LOW LOSS FOR GOV'T EXPORT INSURANCE

OTTAWA, March 29 (CP)—The Government's Export Insurance Agency insured Canadian exporters to the tune of $35,000,000 in 1949.

This big underwriting job to help Canadian shippers fight current day international market risks resulted in payments of claims to exporters of $515,000 last year.

However, after deducting income from premiums and other sources, the Government's Export Credits Insurance Corporation ended up the year's activities with the loss of only $34,515.

The Corporations annual report was tabled today in the Commons by Trade Minister Howe.

Deaths

By The Canadian Press

RAMSAYVILLE, Ont.—Laurence Steinhardt, 57, United States Ambassador to Canada.

RAMSAYVILLE, Ont. — Allan Harrington, 20, son of the United States Minister to Canada, Julian Harrington.

QUEBEC — Gaudiose Des-Biens, 65, President of the Quebec District Trades and Labor Council and an employee of Le Soleil.

LAGUNA BEACH, Calif. — R. B. (Bob) Hunter, for many years coach of the Leander Rowing Club of Hamilton, Ont.

DAILY CROSSWORD

ACROSS
1. Animal enclosure
5. Expression of sorrow
9. Employed
10. Edible rootstock
11. Block of stone
13. Kind of wine
15. Pig pen
16. Halfpenny (Eng.)
18. Shoshonean Indian
19. Peacock butterfly
20. District (Eur.)
22. Large pulpit
25. Scarlet parrots (Australasia)
26. Sphere
28. Gain
29. Sour
32. Urges (on)
35. Rubbers at pencil ends
37. Exclamation
38. Wayside hotel
39. Large rodent
40. Affirmative vote
41. Measurement
43. Outmatched
45. Caution
47. Epic poetry
48. On the ocean
49. Engrossed

DOWN
1. Common usage
2. Like ashes
3. To jellify
4. Dutch cheeses
5. Close to
6. Lick up
7. Stirring up
8. A sally of troops
11. Largest continent
12. A marsh-haunting bird
14. Afternoon receptions
17. Gleam
21. One of the Great Lakes
23. Rich mines
24. Grampuses
27. Coffin
29. Coins (Braz.)
30. An herb
31. Dull
33. Merriest
34. Lean-to
36. Guide
40. On top
42. Before
44. Resort
46. God of waters (Babyl.)

PENT	AFER									
VALOR	BLUFF									
INSTEP	ARNO									
STEELE	PEEK									
AS		LAGS	WE							
	SPITE	SAN								
ADIOS	NATIS									
BUR	EWERS									
AN	OSAR			TB						
SKIM	RAFFIA									
ELRE	SLEIGH									
DRAGS	LENES									
	KNAR	YSER								

3-30

Yesterday's Answer

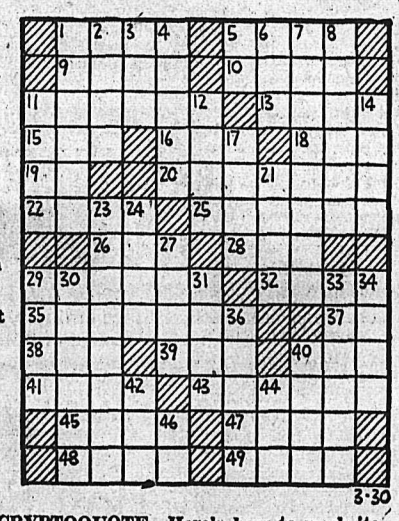

DAILY CRYPTOQUOTE—Here's how to work it:

A X Y D L B A A X R
is L O N G F E L L O W.

One letter simply stands for another. In this example A is used for the three L's, X for the two O's, etc. Single letters, apostrophies, the length and formation of the words are all hints. Each day the code letters are different.

A Cryptogram Quotation

BIXBGY XBYFZOK, BOP ODSDN KDR RZOK JZOZYFDP—FBNPG.

Yesterday's Cryptoquote: IT MATTERS NOT HOW STRAIT THE GATE, HOW CHARGED WITH PUNISHMENTS THE SCROLL—HENLEY.

Distributed by King Features Syndicate

CLASSIFIED
PHONE 144

Deadline for Classified Ads—5 P.M.

BIRTHS

COLMAN—To Mr. and Mrs. Ernest C. Colman (nee Frances McMullin), 2525 Cypress Street, Vancouver, B.C., at Vancouver General Hospital, March 24, a daughter, Phyllis Jean.

HELP WANTED

LETTER CARRIERS, $1620-$2100, Nelson. Full particulars on posters displayed at Office of the National Employment Service and Post Office. Application forms, obtainable thereat, should be filed immediately, with the Civil Service Commission, Ottawa.

LINOTYPE OPERATOR — COAST newspaper requires immediately linotype operator-machinist, straigh operator or combination man. Applications by telegraph or air mail to Prince Rupert Daily News, Prince Rupert, B.C.

WAITRESS WANTED — APPLY Golden Gate Cafe.

WANTED—EXPERIENCED WAITresses. New Star Cafe.

AGENTS AND SALESMEN

BIG PROFITS! SELL PORTRAITS. Manage your own business. Send for catalogue. United Art Co., Toronto 2-B.

SITUATIONS WANTED

WANTED — TRUCKING WORK for three fully equipped 3-ton trucks for contract hauling. Write J. R. McKay, Revelstoke, B.C.

GOOD COOK WANTS JOB IN mining or logging camp, small crew by April 1. Harry Walker, Silverton, B.C.

WANTED — POSITION AS CAMP cook. Phone 1489-R.

WANTED — SPRING CLEANING 70c an hour. Phone 1336-R.

PERSONAL

WAWANESA MUTUAL FIRE INsurance Co., D. L. Kerr, Agent.

CRESS WART REMOVER — leaves no scars, your Druggist sells CRESS.

SLENDOR TABLETS ARE EFfective. 2 weeks' supply $1; 12 weeks $5; at all druggists.

FULLER BRUSH SALES AND Service. Mr. J. C. McKim. Phone 799-R. Box 123.

SPENCER SUPPORTS FOR style and comfort. Ph. Mrs. T. A. Gibson, 1436.

MATTRESSES, COMFORTERS, and chesterfields rebuilt, recovered, etc. Nelson Bedding Co., 550 Stanley St. Phone 1314.

ALMER HOTEL, OPPOSITE C.P.R. Depot. Clean rooms and modern rates. $1.50 to $2.00 single. $2.50 to $3.00 doubles. Vancouver, B.C.

10 CENTS! BIRTH CONTROL INformation and catalogue of hygienic supplies. Write Western Distributors, 61-L Ray Building, Vancouver.

MEN'S PERSONAL DRUG SUNdries, 19 Deluxe assorted $1.00, mailed in plain sealed, wrapper. Finest quality, tested, guaranteed. Bargain catalogue free. Western Distributors, Dept. N-821 Davie St., Vancouver.

Nelson Daily News

Classified Advertising Rates:
15c per line first insertion and non-consecutive insertions.
11c line per consecutive insertion after first insertion.
48c line for 6 consecutive insertions.
$1.56 line per month (26 consecutive insertions) Box numbers 11c extra. Covers any number of insertions.
PUBLIC (LEGAL) NOTICES, TENDERS, Etc.—20 per line, first insertion. 16c per line each subsequent insertion.
ALL ABOVE RATES LESS 10% FOR PROMPT PAYMENT

Subscription Rates:

Single Copy	$ .05
By Carrier, per week, in advance	.25
By Carrier, per year	13.00
Mail in Canada, outside Nelson:	
One month	1.00
Three months	2.50
Six months	4.50
One year	8.00
United States, United Kingdom:	
One year	12.00
One month	1.00
Three months	3.00
Six months	6.00

Where extra postage is required Above rates plus postage.

BUSINESS AND PROFESSIONAL DIRECTORY

ASSAYERS AND MINE REPRESENTATIVES

E. W. WIDDOWSON & CO. Assayers, 301 Josephine St., Nelson.

H. S. ELMES, ROSSLAND, B.C. Assayer, Chemist, Mine Represent.

ENGINEERS AND SURVEYORS

HAGGEN AND CURRIE, B.C. Land Surveyors, Mining and Civil Engineers, Rossland, Kelowna, Grand Forks. Ph. Rossland 348

BOYD C. AFFLECK, 218 GORE ST., Nelson, B.C., Surveyor, Engineer.

INSURANCE AND REAL ESTATE

McHARDY AGENCIES LTD INsurance, Real Estate—Phone 135.

BULLDOZERS, TRUCKERS, ETC.

BULLDOZING, TRUCK HAULING, sand and gravel. Contract. H. Harrop. Phone 117.

MACHINISTS

BENNETTS LIMITED
Machine Shop, acetylene and electric welding, motor rewinding. Phone 593 324 Vernon St.

STEVENSON'S MACHINE SHOP—Specialists in mine and mill work, Machine work, light and heavy. 708 Vernon St., Nelson. Phone 98.

PUBLIC NOTICES

"Government Liquor Act"
(Section 25)

NOTICE OF APPLICATION FOR CLUB LICENCE

NOTICE is hereby given that on the 26th day of April next, the undersigned intends to apply to the Liquor Control Board for a Club Licence in respect of premises being part of a building known as the Nelson Golf and Country Club Limited clubhouse situate upon the lands described as Lot "A" of Subdivision of part of Lot 304, Group 1, Kootenay District, Map 1158 Nelson Land Registration District, in the Province of British Columbia, for the sale of liquor by the glass on the premises.

DATED at Nelson, British Columbia, this 28th day of March, A.D. 1950.

NELSON GOLF AND COUNTRY CLUB LIMITED,
Per: A. S. Aitken,
President.

FOR SALE, MISCELLANEOUS

NEWS FROM THE SINGER SEWING CENTRE

Leatherbound, Zippered Sewing Kits

In SIX different sizes and several shades. Each is COMPLETE with needles, scissors, thimble and wide range of colored threads. Perfect travelling companions!

ALSO

Complete line of Scissors
Every kind made for Every purpose.

SEE OUR WINDOW TODAY

SINGER
SEWING CENTRE
339 BAKER ST. PHONE 41

Atkinson Transfer

No. 1 Grade Coals

Rosedale Lump	$17.25
Rosedale Egg	$16.50
Hillcrest Furnace	$14.25

50c CASH DISCOUNT ON SINGLE TON.

PHONE 1126

FOR SALE — 1 25-20 REPEATER rifle, 1 cat drivers belt, and 1 1/3 ed H.P. electric motor. Phone 621-L.

PIPE — FITTINGS — TUBES, SPECIAL. low prices. Active Trading Co., 935 E. Cordova St., Vancouver.

1 COLONIAL MAPLE BED, ONLY, and two bedroom rugs. Phone 167-W after 4.

SMALL WOOD AND COAL range for sale. Phone 854-L after 6 p.m.

POWER TOOLS FOR SALE, JOINer, table saw, band saw. Phone 186-X-4.

FOR SALE — LADIES C.C.M. BIcycle. $30. Phone 304-R.

HOT PLATE WITH OVEN. PHONE 217-X.

FOR SALE — KITCHEN RANGE. Cheap. Phone 1404-L, after 6 p.m.

PROFESSIONAL GUNSMITHING and rod repairing. Jack Boyce.

RENTALS

REWARD FOR INFORMATION leading to securing 4 or 5 room unfurnished house. City or vicinity. Apply Box 7644 Daily News.

WANTED — IMMEDIATELY BY two working girls, small apartment, close in. Apply Box 7588 Daily News.

ONE LARGE HOUSEKEEPING room suitable for 2 business people. Available April 1st. Also 1 bedroom. Close in. Phone 488-R.

FOR RENT: OFFICE AND WORKshop suitable for business. April 1st. Phone 946.

FRONT ROOM FOR RENT. CLOSE in. Phone 653-R.

LOANS

Loans—$50 to $1,000
WITHOUT ENDORSERS

NIAGARA
FINANCE COMPANY LIMITED
Est'd. 1930
Suite 1, 560 Baker St., Nelson
Phone 1095

SCHOOL AND INSTRUCTION

NELSON BUSINESS COLLEGE
Day and Night Classes.

AUTOMOTIVE
MOTORCYCLES, BICYCLES

NEW AUSTINS
Immediate Delivery
and
The Best in USED CARS

1949 Austin Sedan
1948 Chevrolet Sedan, Radio and Heater
1947 Ford Coupe
1947 Ford Lt. Del.
1946 Ford Sedan, Radio and Heater.
1941 Plymouth 5 Pass. Coupe
1941 Chevrolet Sedan
1940 Pontiac 5 Pass. Coupe
1936 Ford Sedan
1936 Ford Coupe
1932 Rockne Sedan
1936 International Lt. Del.
1930 Plymouth Sedan
1929 Model A Coach

TERMS AND TRADES
Spot Cash for Good Used Cars.

Empire Motors
Phone 1135 803 Baker St.
Nelson, B.C.

Used Equipment
International Diesel Crawler Tractors
1—TD-14 Dozer and Winch
1—TD-9 Dozer and Winch
1—TD-6 Dozer and Winch

TRUCKS—
INTERNATIONAL
1—K-6-F Tandem Axle
1—KS-5—Reconditioned
ALSO
1—1947 Dodge 1-Ton, reconditioned.

Call and see these
Or Phone 1400

Central Truck & Equipment Co.
702 Front St.
Nelson, B.C.

Used Car BARGAINS

1950 Austin Sedan
Radio, heater, only 1300 miles.
SACRIFICE

1949 Mercury half ton
1948 English Prefect
1947 3-ton Mercury Truck
1945 Fargo half ton
1941 Ford Sedan
1938 Nash Sedan

Beacon Motors
Genuine Ford Parts Depot
Phone 578-9 Nelson, B.C.
"BETTER BUYS AT BEACON"

FOR SALE — 1 G.M.C. U.S. ARMY 6x6 truck 1050x18-19 ply tires. Almost new. Stake body, 4 chains, snow plough hydraulic operated winch front mounted. 2-steel logging bunks. Licenced to end of Feb. Price complete $2600.00. For further particulars phone 256 Kimberley, B.C.

1940 6x6 G.M.C. ARMY TRUCK; wheelbase lengthened about four feet ;split-type rear end; will carry 20 ft. lumber on bed; booster brakes; price only $750.00. H. O. Rollag, 538 Fifth Street South, Lethbridge, Alberta.

FOR SALE — 1-1948 2½ TO 3 TON Special Dodge dump truck. Guaranteed A-1 condition. $950.00 will handle. Frank Vesper, Cranbrook, B.C

1949 FORDOR SEDAN. EXCELlent condition. Mileage 3000. License. Phone 462-L-4. A. Fotherby, R.R. 1, Nelson.

40 DODGE PICKUP, 5 NEW TIRES, new battery, 47 motor, radio, heater. Reasonable. No. 16, Lakeside Bungalow Court.

FOR SALE — 1947 CHEV. SEDAN. Apply Kokanee and 8th. St. Opposite Clerihew's.

FOR SALE — 1947 MERCURY, 5-passenger coupe. Radio, heater, fog light, lights new. Phone 596-L

1-1949 3 TON FORD DUMP TRUCK ready to go to work. Frank Vesper, Cranbrook, B.C.

(Continued in Next Column)

AUTOMOTIVE
MOTORCYCLES, BICYCLES
(Continued)

FOR SALE OR TRADE — 1-1949 WC16 3 to 4 ton White truck with or without dump box. Gone 8000 miles. Frank Vesper, Cranbrook, B.C.

FOR SALE — 1949 CHEV. HALF ton pick-up, as new. Box 7682 Daily News.

FOR SALE — 1935 CHEV 1½ TON. Price $160.00. Paul Kimoff, Perry Siding, B.C.

PROPERTY, HOUSES, FARMS

FOR SALE
Ranch Home on 1.8 acres

About 1¾ miles from Nelson, on main highway. First class residence fully modern. Also two little Summer cottages. Excellent water supply. Electric light, etc. Close to store and service station.

Price $5350

Why not list your property with us and use the above space and also take advantage of our window display and selling experience.

INSURE TODAY—
NOT TOMORROW

C.W. Appleyard & Co.
CITY PROPERTY
INSURANCE
LIFE — FIRE — CASUALTY
Insurance Dept. Viola McGinn, Sec't'ry.
T. C. Lambert.
PHONE 269
Established 38 years.

List Your House
TODAY
FOR AN EARLY SALE

Your property valued at today's market price

For appointment phone
MISS FRISBY—717

T. D. Rosling
REAL ESTATE and INSURANCE

FOR SALE — 2 MI. FROM NELson, along highway, 2 acres of land with building. Very suitable for auto court. Running water. Very reasonable price. Apply Box 7598 Daily News.

15 ACRE RANCH FOR SALE. — One of the best in Thrums. Fair buildings, lots of water. Apricots, apples, raspberries, strawberries and some other small fruits. Price $5500 cash. Apply N. Kabatoff.

FOR SALE — 10 ACRES 1 MILE from town. Modern 6 room house and other buildings. Plenty of water. Phone 199-L-1.

WANTED TO RENT OR BUY — small house in good repair, with or without acreage. Box 7629 Daily News.

HOUSE FOR SALE—723, CORNER of Kokanee Ave. and Sixth Street or Phone 1003-Y.

DAIRY FARM FOR SALE, GOING concern. Fred Soloveoff, Blewett, B.C.

3 ROOM HOUSE WITH BATHroom for sale, also furniture. Apply Albert Schwark, Salmo, B.C.

3 LOTS. CENTRAL. APPLY SANto DelPuppo, 2022-3rd Ave., Trail.

WANTED, MISCELLANEOUS

SHIP US YOUR SCRAP METALS or iron. Any quantity. Top prices paid. Active Trading Company, 916 Powell St., Vancouver, B.C.

1 TWO HOLE ICE CREAM CABinet wanted. State price and condition first letter. Box 7701 Daily News.

SHIP YOUR HIDES TO J. P. MORgan, Nelson, B.C.

BOATS and ENGINES

FOR SALE — OLD BOAT "COlumbia." 80' long, 16' wide, 2 decks. Space enough for 8 to 10 big rooms. Would make good living quarters or Summer home. $600.00 cash. Apply John W. Read, Castlegar, B.C.

FARM, GARDEN & NURSERY

NELSON TREE SERVICE
Pruning, spraying, dangerous trees removed.
Phone 873-L G. Cardiff

LIVESTOCK, POULTRY AND FARM SUPPLIES, ETC.

FREE

Beautifully illustrated folder, practical Service Bulletins, an illustration of the anatomy of the hen, three separate illustrations of the digestive, respiratory and reproductive systems all in natural color on heavy high gloss paper. All this information neatly filed in serviceable losse-leaf binder for future reference absolutely FREE with every order of 100 or more chicks; worth at least $25.00 from an educational point of view.

R.O.P.-SIRED CHICKS
Leghorns—Hampshires—Rocks
Legh.-Hamp. Cross and Poults

COMPETITIVE PRICES
SUPERIOR QUALITY

BOLIVAR HATCHERIES LTD.
Box 860, New Westminster, B.C.

HIGH QUALITY CHICKS — LEGhorns, New Hampshires, Leghorn-Hampshire Crosses. All our chicks are R.O.P. Sired. Send for our 25th anniversary catalogue and particulars. Apply our agent, Nelson Farmers' Supply Ltd., Nelson, or write direct to New Siberia Farms, N. Balakshim, R.R. 2, Chilliwack, B.C.

R-O-P SIRED NEW HAMPSHIRE and RHODE ISLAND RED CHICKS
$5 for 25, $9 for 50, $18 for 100, $85 for 500.
GEORGE W. GAME
Triangle Hatchery, Armstrong.

SMALL JERSEY COW FOR SALE. Freshened recently. Apply Fred W. Zoobkoff at Brilliant, B.C.

FOR SALE — WELL BROKE young, heavy horses. Dick Kleef, R.R. No. 1, Nelson.

MACHINERY

SHAFTING
Cold rolled steel shafting

PULLEYS
Cast iron, steel split, paper and wood split.

BELTING
"Power Plus" belting, 3 to 10 inch in stock. Larger sizes can be supplied.

Nelson Machinery Equipment Co.

CONTRACTORS — SAWMILL — LOGGING & MINING EQUIPMENT
SEND YOUR ENQUIRIES TO NATIONAL MACHINERY CO. LTD.
Granville Island MA. 1251
Vancouver, B.C.

CUSTOM MACHINE WORK AND welding. Portable welding equipment for field work. Stevenson's Machine Shop, 708 Vernon St., Nelson, B.C.

NEW AND USED CUMMINS DIEsel Power Units, Carco Logging Arches and Tractor Winches, Bayes Equipment Company, Cranbrook, B.C.

D4 CAT FOR RENT OR CONtract. Equipped for excavating, road building, land clearing, etc. C. Ross. Phone 588-R, Nelson.

PETS, CANARIES, BEES, ETC.

SALE — CUTE 2 MO. OLD TERrier pup, male. Phone 1391-X after 5 p.m.

BUSINESS OPPORTUNITIES

COFFEE SHOP FOR SALE—FOR particulars write P.O. Box 371, New Denver.

CLASSIFIED DISPLAY

FARMERS
When You Talk Farming you talk
John Deere
Quality Farm Equipment

A John Deere tractor is made to suit your job — and the equipment you need is made to go with the tractor.

SEE YOUR
JOHN DEERE DEALER NOW

A carload has just arrived

FINNING TRACTOR & Equipment Co. Ltd.
NELSON, B.C.

DOW JONES AVERAGES

30 industrials—208.40 off 1.10.
20 rails—55.25 off .01.
15 utilities—42.98 off .27.

Winnipeg Grain

WINNIPEG, March 29 (CP)—Winnipeg grain cash prices:
Oats—No. 1 feed, 98.
Barley—No. 1 feed, 1.37½.

The Great Wall of China was built with of earth and stone, and varies in height between 18 and 30 feet.

TORONTO STOCKS
(Closing Prices)

MINES	
Akaitcho	.75
Amal Larder	.16½
Arjon	.26½
Atlas Y. K.	.13
Aumaque	.15
Aunor	3.25
Bagamac	.24⅞
Barymin	.62
Base Metals	.23
Bevcourt	.27
Bobjo	.12
Bonetal	.61
Boymar Gold	.16
Bralorne	9.00
Broulan	.63
Buffadison	.10
Buffalo Ank.	1.95
Buff. Can.	.12½
Campbell R. L.	2.55
Can. Mal.	.72¼
Castle Treth.	2.50
Central Patricia	.82
Central Porc.	.15¼
Chesterville	1.45
Chimo G.	.15
Cochenour	2.23
Coin Lake	.20
Cons. Beatty	.59
Cons. Mining & Smelting	93.00
Conwest	1.11
Crestaurum	.15½
Discovery	.28½
Dome	17.00
Donalda	.54
Duquesne	.73
East Amphi	.11
East Malartic	2.45
Elder Gold	.45
Eldona	.29½
East Sull.	6.25
Eureka	.34
Folcanbridge	4.25
Francoeur	.12
Frobisher	2.25
Giant Yel.	6.15
God's Lake	.31
Golden Manitou	2.57
Hardrock	.37
Hasaga	.37
Hedley Mascot	.37
Hollinger	10.35
Hudson Bay	43.50
Inspiration	.37¼
Int. Nickel	30.00
Jellicoe	.10
Joliet Que.	.56
Kerr Addison	19.50
Kirkland Lake	1.31
Labrador	4.50
Lake Dufault	1.03
Lake Rowan	.11
Lakeshore	12.75
Lake Wasa	.52
Leitch	1.22
Lingman	.30
Little Long Lac	.51
Louvicourt	.26¾
Lynx	.18
Macassa	3.05
Macdonald	.47
MacLeod Cook	3.75
Madsen R. L.	3.00
Magnet	.48
Malartic G. F.	3.20
Marcus G.	.19
McIntyre	61.65
McKenzie R. L.	.55
Mining Corp.	12.00
Moneta	.34½
Mosher L. L.	.31
Negus	1.45
New Calumet	1.01
New Goldvue	.42½
New Jason	.40
Nicholson	.48½
Noranda	69.00
Normetals	2.55
North. Can.	.40
O'Brien	1.85
O'Leary	.19
Osisko	1.01
Osulake	.14
Pamour	1.36
Paymaster	.30
Pend Oreille	5.40
PicUcadilly	.11
Pickle Crow	1.82
Pioneer	3.25
Porc. Pen.	.71
Powell Rouyn	.86
Preston E. D.	1.81
Quebec Manitou	.78
Quebec Lab.	.15¼
Queenston	1.15
Quemont	21.25
Reeves Mac	2.05
San Antonio	8.65
Senator Rouyn	.25½
Sherritt Gordon	2.15
Sigma	8.05
Silanco	.22
Silvermiller	.75
Sladon Mal.	.78
Starratt Olsen	.63¼
Steep Rock	2.35
Sylvanite	1.59
Teck Hughes	3.25
Toburn	.43
Tombill	.21
OILS	
Anglo Canadian	4.40
B. A. Oil	26.25
Brtish Dom.	.22
Calgary & Edmonton	7.25
Calmont	.43
Chemical Research	.85
Dalhousié	.34
Globe	.62
Imperial Oil	22.50
Inter Pete.	9.50
Nat. Pete	.39
Nordon	.14
Okalta	1.65
Pacific Pete	5.60
Tower Pete	.26
United Oils	.19
INDUSTRIALS	
Abitibi	26¾
Algoma Steel	14⅝
Aluminum	59
Bell Telephone	40
Brazilian	22⅝
B.C. Electric	90
B.C. Forest	3.50
B.C. Packers A	12
B.C. Power A	28⅞
B.C. Power B	3.10
Brown Co.	3.90
Bruck Silk A	18¾
Building Products	33
Burl. Steel	17½
Burns A	30
Burns B	18½
Burrard A	7⅞
Can. Cement	35½
Can. Malting	51
Can. Packers A	36½
Can. Packers B	21½
Canadian Bakeries	9½
Canadian Breweries	22¾
Canadian Canners	19¾
Gypsum Lime	18⅞
H. R. MacMillan A	10¼
Canadian Car & Fdy.	12½
Canadian Car & Fdy. pfd.	14⅛
Can. Oil	17¾
Canadian Steamships	20⅞
Canadian Celanese	38½
Canadian Dredge	26
Canadian Ind. Alcohol	9¼
Canadian Steamships	20⅞
Canadian Marconi	4.25
Canadian Pacific Rly.	17¼
Canadian West Lmbr.	3.95
Cockshutt	15⅞
Coast Copper	90
Cons. Mining & Smelting	93¼
Cons. Paper	20¾
Dist. Seagram	22⅝
Dom. Bridge	43¾
Dom. Foundries	29⅞
Dom. Steel & Coal B	20⅝
Dom. Tar & Chemical	28¼
Dom. Textiles	11
Eddy Paper	15¾
Famous Players	15⅜
Fanny Farmer	33¾
Ford A	28¼
Gatineau	18½
Gatineau 5% pfd.	109
Gen. Steel Wares	20
Goodyear	90
Goodyear pfd.	53½
H. R. MacMillan B	9
Imperial Oil	22½
Int. Metal	27
Int. Nickel	30¼
Int. Pete	91½
Lake of Woods	25
Laura Secord	16
Loblaw A	31½
Loblaw B	31
Massey Harris	24⅝
Massey Harris pfd.	28¼
M & O Paper	19¼
Mont. Loco	78
McColl Frontenac	14½
McColl Frontenac pfd.	100
Ogilvie Flour	20½
Page Hershey	46
Powell River	47
Power Corp.	17
Russ. Industries	19¾
Shawinigan	25½
Shea Brew.	15½
Sicks Brew.	22
Simpsons A	28½
Simpsons pfd.	21
Steel of Can. pfd.	21
Steel of Can.	20½
H. Walker	45¾
Weston George	25½

Market Trends

TORONTO (CP)—Prices moved slowly onto firmer ground on the Toronto Stock Exchange today. The market moved in a narrow path but small gains scattered among market leaders lifted the average price level. Volume was about 1,300,000 shares.

Industrials showed the best advances. Utilities, papers, foods and textiles pointed higher. Steels, constructions and banks were mixed.

MONTREAL (CP)—Stocks were generally irregular near the final hour on the Montreal Stock Exchange and Curb Market today.

Gains and losses were held to small fractions, with a few issues moving more than a point.

NEW YORK (AP) — A steady stream of profit-taking sales kept the stock market on the defensive today.

Vancouver Stocks
(Closing Prices)

MINES	
Bralorne	9.30
Canusa	.10
Cariboo Gold	1.35
Hedley Mascot	.28
Highland Bell	59
Kootenay Bell	.24
Pend Oreille	5.40
Pioneer Gold	3.25
Reeves MacDonald	2.15
Sheep Creek	1.10
Silver Ridge	.10
Vananda	.12
Wellington	.03¼
OILS	
Anglo Canadian	4.40
A. P. Consolidated	.28
Calgary & Edmonton	7.25
Calmont	.45
Commonwealth	1.45
Dalhousie	.34½
Foothills	3.65
Globe	.64
Home	12.35
National Pete	.37
Okalta Com.	1.70
Pacific Pete	5.60
Royalite	11.25
INDUSTRIAL	
Coast Brederies	3.65

New Edition

Western Canadian Oils
1950 Version

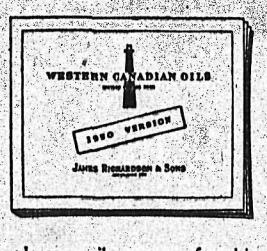

The new or fourth Edition of this booklet, reporting upon the important developments in the Western Canadian Oilfields and the many companies doing the work, is now available for the investing public.

For your convenience please mail requests for this publication to our nearest office.

JAMES RICHARDSON & SONS
ESTABLISHED 1927
Pacific Coast Offices:
VANCOUVER VICTORIA

50-2

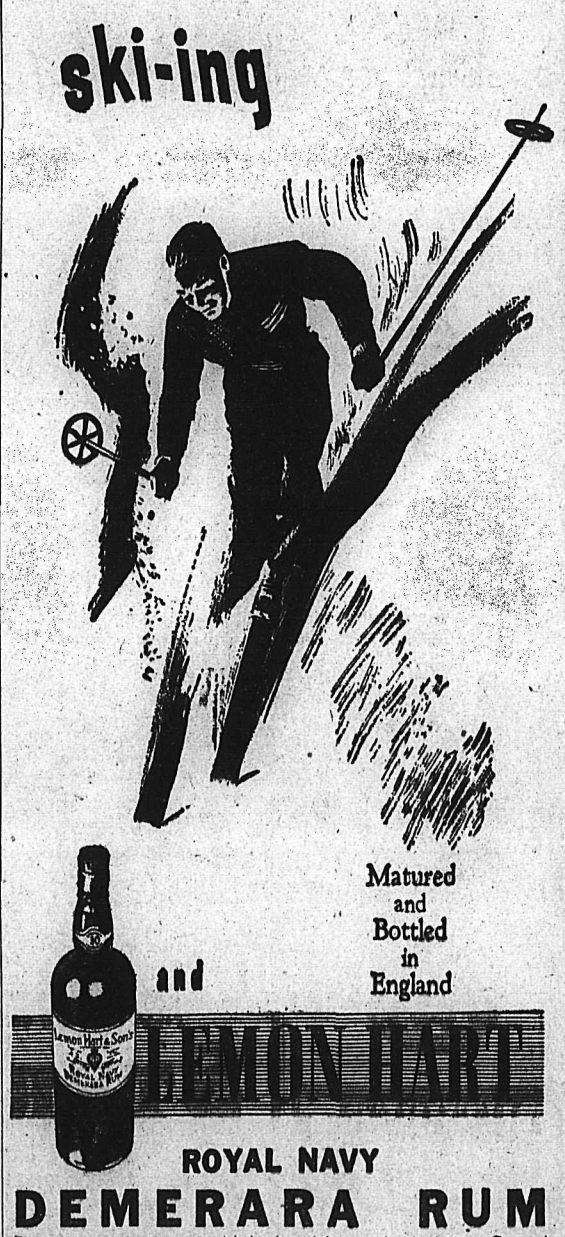

This advertisement is not published or displayed by the Liquor Control Board or by the Government of British Columbia.

Advertising Contest Closes April 12th

The three judges are
MR. CECIL W. RAMSDEN
MR. H. M. WHIMSTER
MR. CHAS. D. PEARSON

Any similarity between the above photographs and the three judges is not entirely coincidental.

Get your entries in early. Whether good or bad you have an excellent chance of winning as the decision of the judges, while final, will probably be wrong anyway.

MANN'S DRUG STORE

Agree on Wage Hikes for Truck, Power Workers

Conciliation efforts in negotiations between two Nelson District unions and employers have resulted in acceptance of agreements.

A collective agreement between the International Brotherhood of Electrical Workers, Local 999 AFL of South Slocan, and West Kootenay Power and Light Company Ltd. provides for wage increases from one to seven and a half cents per hour for hourly rated employees and from $6 to $12 for monthly employees. The company has agreed to contribute towards medical and hospital plans and benevolent society.

Hourly rated employees will receive pay for six statutory holidays and monthly rated employees will receive an extra days vacation for each of the six statutory holidays if worked. Conciliation officer was A. C. A. Baker.

General Truck Drivers and Helpers Union Local 31 AFL, Vancouver, and the National Frui oCtm ver, and the National Fruit Company, Branch of Consolidated Fruit Co. Nelson have concluded a collective agreement which provides for an increase in wages, payment for six statutory holidays, grievance procedure and to other provisions. Mr. Baker was also conciliation officer in these negotiations.

Germany Must Share in Community of Nations

By DEWITT MACKENZIE
Associated Press News Analyst

Winston Churchill livened a debate in the House of Commons yesterday by reiterating his controversial thesis that the "active aid of Western Germany" is essential to the defence of Europe.

"I see no reason why the Germans should not aid in the defence of their own country and of Western Europe," declared Churchill. "There can be no hope of a united Europe without Germany and there is no hope for Germany except within a free and united Europe."

Of course, that is strong mustard for most Europeans, who twice in a generation have seen Germany flinging her mighty armies into a war of wholesale conquest. The world swore after the first upheaval that never again would Germany be permitted to commit another aggression like that. Once more in 1945 the world took a mighty oath to hamstring the reich for good.

Small wonder that Churchill should encounter challenges to his viewpoint. Yet the old maestro, who has been right so many times on great issues, is stating a view widely held by objective observers.

Churchill's idea in no way challenges the general determination to prevent Germany from launching further aggression. It would be a crime to let her get out of hand again. But that can be achieved by Allied military safeguards — the maintenance of a safe but reasonable control over a long period.

Having provided this control, Germany must be made a part of the European community of nations, if the continent is to regain its vigor.

Nothing to Hide in Sask. Oil Contract

OTTAWA, March 29 (CP)—Donald Gordon today said he was "genuinely sorry," but he could not divulge details of a business contract involving Canadian National Railways rights to oil field in Saskatchewan.

E. D. Fulton (PC—Kamloops) pressed the CNR president for details of the contract during discussion of CNR operations before the Commons Railway Committee.

He said there was "nothing to hide" about the agreement. It had been made with a prominent Canadian oil company, and the CNR had received what Mr. Gordon believed was a fair price.

Says Budget Does Not Aid Problem Of Foreign Markets

VANCOUVER, March 29 (CP)—A spokesman for British Columbia industry said today the 1950 Federal Budget does not recognize the need for a "new approach" in solving Foreign Market problems.

"The problem facing B.C. primary producers of finding overseas markets still seems to be unsolved," said Edwin T. Orr, Foreign Trade Expert of the Vancouver Board of Trade.

OTTAWA, March 29 (CP)—Milk production, the Bureau of Statistics reported today, appears to be on the upswing.

Estimated output of Canadian cows in January was 942,541,000 pounds, an increase of 27,000,000 pounds over January last year. In addition, reports from dairy correspondents indicate that February production was 3.3 per cent over January, 1949.

Mass Output Would Bring Gas Turbine Car Into General Use

NEW YORK, March 29 (AP)—British motor car makers predict that North American mass production methods will bring the new British gas turbine automobile into general use in 10 years.

The new British engine was given a public test in England recently, and will be shown for the first time in North America at the All-British Automobile Show in New York, April 15.

B. C. Lumber Trade Sees Booming American Market

VANCOUVER, March 29 (CP) — Wrapped in gloom two months earlier, the British Columbia lumber industry looks confidently to 1950 because of a booming American market.

A harsh Winter, following fast on a harsh United Kingdom austerity edicts slashing wartime imports, caused the biggest B.C. industry internal quakes a few months ago.

The industry that supplies 42 per cent of each productive dollar for the province expects the largest business since 1948 when business totalled more than $360,000,000.

First Shipment Winesap Apples Arrive This Week

Nelson wholesale firms received their first shipments of winesap apples from the Okanagan during the week. Other cars of produce from outside points included mixed California vegetables, including celery, lettuce, and other greens, Mexican oranges and Prince Edward Island potatoes.

The two regular cars of fresh and cured meats arrived for meat shops. Wholesale firms reported Wednesday that the local egg production had shown a considerable improvement and that eggs were "very plentiful."

Grain houses reported the arrival of six cars of feed, flour and mill feed, one car of oats and one car of grain and grain products.

PHONE 144 FOR CLASSIFIED

SOUTHGATE, Middlesex, England (CP)—The children of Southgate are healthy. Of 139 school children examined, 43 were above the average health standard, the rest were normal.

HOLLYWOOD STYLE ALL WOOL
GABARDINE SLACKS $10.95

Here is real value in an all wool Gabardine Slack. Pleated, with zippers, in four colors.

Emory's Ltd.
THE MAN'S STORE

We Will Be
OPEN for BUSINESS
as usual during the remodelling of our store
City Drug Company
Prescription Specialists
Box 460 Phone 34
"Save With Safety at Your Rexall Store"

GENERAL AUTO REPAIRS
Overhauling and Tune-Ups
Welding and Lathe Work
Satisfaction Guaranteed
MANN'S REPAIR SHOP
Phone 392-L 2021 Stanley St.

Have the Job Done Right
VIC GRAVES
MASTER PLUMBER
PHONE 815

FLEURY'S Pharmacy
Prescriptions
Compounded Accurately
Med. Arts Blk.
PHONE 25

Your Budget Buys More at
The Children's Shop

REPAIRING EXPERT WATCH
W. G. VALIN
JEWELLER
364 Baker St. Phone 42

Ask Your Grocer for
Ellison's Flour and Cereals
Money Back Guarantee.
ELLISON MILLING & ELEVATOR CO. LTD.

MAKE YOUR CLOTHES LINE OUR TELEPHONE LINE
WEST KOOTENAY STEAM LAUNDRY
PHONE 1175—182 BAKER ST.

HAVE YOUR FURNITURE EXPERTLY RECOVERED
at the
Nelson Upholstery
409 Hall St. Phone 146

Donald E. Hunter
OPTOMETRIST
431 Baker St. Phone 333

F. T. HUNTER
Plumbing and Heating
Phone 1389-Y
516 Hall St. Nelson, B. C.

CAMPBELL, SHANKLAND & IMRIE
Chartered Accountants
Auditors
560 Baker St. Phone 235

RADIATORS
CLEANED & REPAIRED
RECORING
Jim's Radiator Shop
301 Ward St. Phone 63

For Dependable
PAINTING and PAPERHANGING
See
Murphy Brothers
Phone 555 745 Baker St.

Connor Thermo Washer
4 Year Guarantee
Jeffery Radio Service
Phone 1302 446 Ward St.

J. A. C. LAUGHTON
OPTOMETRIST
Medical Arts Building
SUITE 206

Haigh Tru-Art Beauty Salon
576 Baker St.
Phone 327

THOMPSON
FUNERAL HOME
"Distinctive Funeral Service"
AMBULANCE SERVICE
515 Kootenay St. Phone 32

WIGINTON MOTORS LTD.
PONTIAC — BUICK
G.M.C. TRUCKS
Metal and Paint Work Specialty

HOME BUILDERS!
CHOICE BUILDING LOTS FOR SALE
60'x110', adjoining City Limits in East Fairview. known as the Fleury Property, from 6th St. to 9th St., and between Elwyn and Davies Streets. One block from bus line.
Apply 103 Front St. or Phone 646-Y

To Those That Stay At Home
We have a fine selection of Games, Toys, Jig Saw Puzzles, etc. for those of all ages.

Chessman	$2.44
Checkers	35c
Checker Boards	35c
Parcheesi	49c
Lexicon	55c
Flinch	$1.40
Jig Saw Puzzles, from	23c to $1.35

Introducing a new card game
"KAN U GO"

KOOTENAY STATIONERS & SPORT SHOP

FOR THAT
"Dressed Up" Look
at Easter Time
New Suits — New Lingerie
New Coats — New Shirts
New Dresses — New Hosiery
New Blouses — New Accessories
Attractive Dresses and Coats especially designed for the larger person needing half sizes.
Dullum's Ladies' Wear
PHONE 1320 415 HALL ST.

Your Annual Treat
Kootenay Lager Beer
On Sale at All Vendors
Saturday, April 1st
A Kootenay Product
Brewed and bottled by Union Labor
Kootenay Breweries Ltd.
NELSON, B. C.

YOUR GUIDE TO...
GREATER FOOD VALUES

Produce Departments

ORANGES 150s, Doz.		65¢
ORANGES 220s, Doz.		49¢
ORANGES 344s, 2 doz.		69¢
Grapefruit	Coachella, size 100s	3 for 25c
Grapefruit	Texas Pink, size 96's	3 for 39c
Apples	Jonathans, fancy wrapped	5 lbs. 25c
Broccoli	Fresh green bunches	lb. 27c
California Carrots	fresh bunches	2 for 23c
California Beets	fresh tops	2 bunches 33c
Crisp Celery	green stalks	lb. 15c
New Potatoes	Imported	lb. 10c
Radishes, Green Onions	Fresh bunches	2 for 19c

CAULIFLOWER, CUCUMBERS, TOMATOES, NEW CABBAGE, GREEN PEAS, FIELD RHUBARB, AVOCADOS, SPINACH, ETC.

Meat Departments

Fricassee Chicken	Lb.	45c
Lean Stew Beef	and Kidney. Lb.	48c
Loin Pork Chops	Lb.	59c
Oven Roasts Pork	Lb.	49c
Pot Roasts Beef	Blue Brand. Up from lb.	47c
Beef Dripping	Freshly rendered. Lb.	18c

Grocery Departments

Kraft Dinners	2 pkts.	25c
Peanut Butter	Squirrel. Large 24 oz. jar	65c
Salmon	Fancy quality. White Spring. ½ lb. tins each	19c
Minute Oats	Ogilvies. 5 lb. bag	43c
Green Peas	Fresh frozen. 16 oz. pkt.	31c
Strawberries	Fresh frozen. 16 oz. pkt.	44c
Chop Suey	Nifty Foods. Fresh frozen. Pkt.	52c
Pie Crust	Nifty's. Frozen. Ready rolled. Pkt.	31c
Miracloth	Roll	79c
Purex	3 rolls	29c

STAR GROCERY
PHONES 10-11 H. A. D. GREENWOOD 488 BAKER ST. FREE DELIVERY

THE SUGAR BOWL
902 JOSEPHINE ST. PHONES 1370-1371 FREE DELIVERY

Curtains Add Charm To Your Home

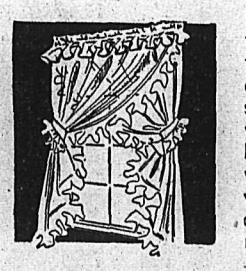

Rayon marquisette curtains to flatter, your windows, of firmly woven washable rayon marquisette in rich oyster, and champagne that will add beauty to your home. Sterling offers you a wide selection of celanese voile, rayon, smart fluffy dot marquisettes, choice of ready made or by the yard.

Order your Venitian Blinds today
Full line of drapery hardware
See our prices on WABASSO SHEETS PILLOW CASES and COLORFUL PRINTS
STERLING
HOME FURNISHERS
PHONE 553
441 Baker Street Nelson, B. C.

EVERYTHING YOU NEED TO BRIGHTEN YOUR HOME at
MC & MC LTD.
476 Baker Phone 1300

TOWING 24 HOUR SERVICE
DAY OR NIGHT, PHONE 75

CUTHBERT MOTORS Limited