BEST COPY

1138

Officer's Hunch Lead to Salmo Loot Recovery

Thieves, Retaining $2655, Still Hunted Police Service Dog Uncovers Cache;

A Mounted Police sergeant's hunch and the sharp nose of famed police dog "Wolf" led R.C.M.P. Tuesday to a mail bag containing most of the loot stolen from the Salmo Post Office Sunday night.

Thieves, however, have vanished. Covered with brush, moss, grass and twigs 300 yards off a side road near Erie, $12,846 in negotiable money orders, postal notes, script, checks and stamps were recovered by police. Remainder of the loot, $2655 in cash is still missing.

In their attempts to solve the largest robbery in the district since 1944, police brought in Wolf from Penticton The service dog was taken to Salmo Tuesday morning.

Only clues the police had at the time were a heavy hammer left on the table near the blast damaged safe, and tracks of one, or possibly two cars, in the vacant lot adjoining the post office building.

Similar tracks were found on the Salmo to Fruitvale road, but six roads branch off the main highway. Thieves could have taken any one of these, or continued on.

Acting on a hunch, Staff Sgt. W. J. McKay of Trail with Constable G. Cline of Salmo went up one of the little used side roads and discovered a 25 cent coin and some elastic bands which were identified as being similar to those stolen from the Post Office.

Tuesday morning Wolf was taken to the scene. He went to work and led police to the buried mail bag, some 300 yards away. The dog performed effectively despite a heavy night rainfall over the trail.

Contents of the registered mail bag were checked in Nelson Tuesday afternoon by postal authorities and R.C.M.P. to determine the exact value of the loot.

The Post Office, situated in a store building at the Salmo-Nelway and Salmo-Trail highways intersection, was entered through a window, broken by the thieves, from a vacant lot at the side of the building. The frame structure also housed a bank and Salmo telephone exchange.

The yeggs, using nitro-glycerine to blast the safe, muffled the explosion with a quilt.

No clue as to the whereabouts of the safecrackers has been discovered. Staff Sgt. McKay is in charge of the investigation.

The Salmo safe-cracking recalled 1944 robberies in Nakusp, when, during the weekend of April 29, 1944, eight business premises were burglarized and stocks, shares, victory bonds, checks, insurance policies and drugs of greater value than the Salmo loot were stolen.

Nelson Daily News

Vol. 50 — NELSON, B. C., CANADA—WEDNESDAY MORNING, SEPT. 26, 1951 — 5 Cents a Copy — No. 132

WEATHER FORECAST

Kootenay—Cloudy and cold Wednesday. Snowflurries Wednesday morning. Winds light. Low and high at Cranbrook, Crescent Valley and Revelstoke, 35 and 45.

Whose Hammer?

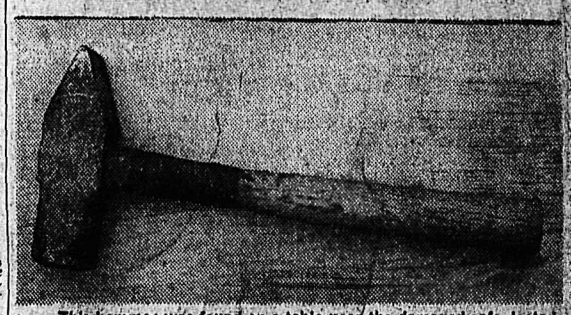

This hammer was found on a table near the damaged safe, looted in the Salmo Post Office robbery. It is indicated that the tool was stolen from some mine or machine shop and taken to the scene by the thieves. R.C.M.P. request anyone knowing anything of a hammer like the one pictured above, to contact them immediately.

Both sides of the hammer near the handle are pockmarked and cut, apparently from being used to sharpen bits or chisels.

Elizabeth May Postpone Canadian Tour Until 1952

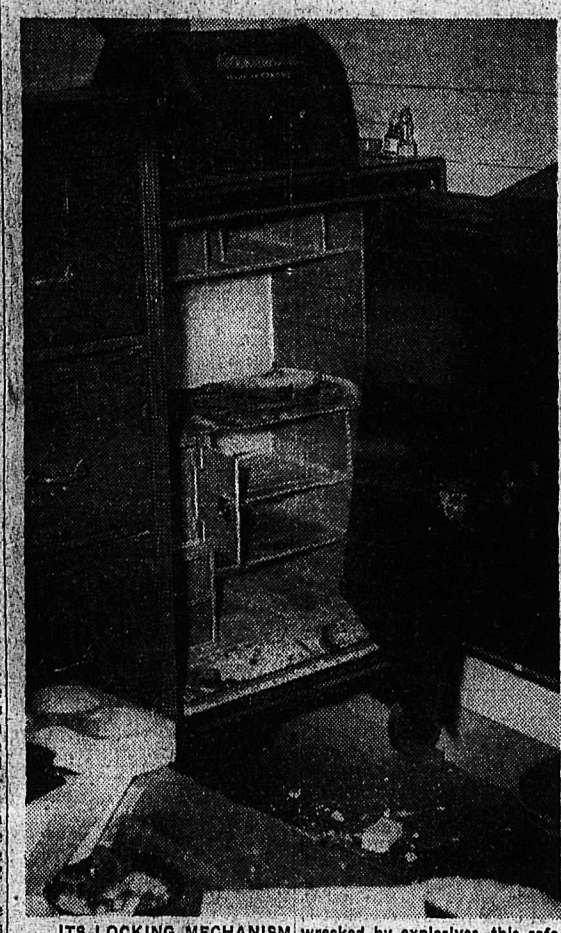

ITS LOCKING MECHANISM wrecked by explosives, this safe in the Salmo Post Office was ransacked by yeggs. Most of the loot was recovered by Royal Canadian Mounted Police officers Tuesday when a police service dog led officers to a cache.

Over $15,501 in cash, money orders, script and stamps was taken when the safe was cleaned out. Only the $2655 in cash is still missing. Thieves are still hunted.

"Act as Any Daughter" Is St. Laurent's Advice

By DOUGLAS HOW
Canadian Press Staff Writer

OTTAWA, Sept. 25 (CP)—Official circles reported tonight Princess Elizabeth is understood to be considering postponement of her Canadian tour.

The view of one official was that the odds are about 10-1 that the royal tour of the Princess and the Duke of Edinburgh will not keep to the schedule now mapped out to start at Quebec City next Tuesday.

Some quarters were predicting that, because of the lateness of the year, the tour would go over until the Spring or Summer of 1952. The Princess was believed to be giving thought, among other things, to whether she should set a specific date or leave it indefinite.

With the King gaining strength but still dangerously ill, the government already has told the Princess to act "as any devoted daughter would do" under the circumstances.

This was done on the authority of Prime Minister St. Laurent several days ago and is believed to have been reiterated by Mr. St. Laurent Monday in a trans-Atlantic telephone conversation with Prime Minister Attlee.

Mr. St. Laurent said after that conversation that he expected to be in touch with Mr. Attlee again last evening or today. The initiative is believed to have been left with the United Kingdom prime minister when he had something specific to report but no new trans-Atlantic phone call for Mr. St. Laurent was made during the day.

By the end of the day, however, officials were saying that the Princess and her advisers undoubtedly now are considering postponement of the coast-to-coast visit and that consideration is being given by them to the terms of postponement — whether it should be long or short, set over indefinitely or to a specific date.

"IN SUSPENSE"

Meanwhile, tour officials here describe themselves as "in suspense."

The R.C.A.F. has been awaiting word whether its prize C5 transport plane will be needed to fly to London to bring the royal couple here in time to launch the tour on schedule. It would, officials say, have to take off by tomorrow night if it were to go.

Official indications were, however, that if the royal couple does fly over it will be in a British plane.

The fact that there was no renewal of the St. Laurent-Attlee telephone talks caused some surprise here in view of Mr. St. Laurent's statement that he expected they would be in conversation again by this morning.

This statement gave rise to some feeling that Mr. Attlee is acting as the main liaison between Canada and the Princess but official quarters said this is not so.

Monday's St. Laurent-Attlee talk mainly concerned the condition of the King which Mr. Attlee then reported "very encouraging."

BEAVER BUYS ONTARIO FARM

TORONTO, Sept. 25 (CP)—Lord Beaverbrook has purchased a 450-acre farm, 15 miles North of Toronto, for a reported price of $60,000, it was learned today.

The farm is situated only five miles from Maple, birthplace of the noted owner of the Daily Express and other British newspapers.

Jets Battle Over Korea

U. S. EIGHTH ARMY HEADQUARTERS, Korea, Sept. 26 (Wednesday) (AP) — Thirty-two U.S. Sabre jets ripped into 60 or more MIG-15 jets today in the second successive day of jet battles over "Mig Alley." First reports were that one MIG probably was shot down.

The sky fight lasted 30 minutes—five minutes less than history's longest and biggest all-jet fight Tuesday.

In that action, 37 Sabres tangled with 100 MIGs, shooting down five and damaging five more at a cost of one damaged Sabre.

Tuesday's action swirled upward to six miles.

Today's probable kill went to Capt. Nelson R. Wilson, of Craig, Mo. It was his first MIG claim.

The jets dived and roared upward in action extending from the 15,000-foot level up to 30,000 feet.

PRAIRIE STORM MOVING EAST

Disrupts Harvesting Rich Grain Crop

REGINA, Sept. 25 (CP) — The eastward-moving Prairie snowstorm was centred over Saskatchewan tonight. Wet snow buried swathed grain and kept harvesting at a standstill.

The storm moved into Manitoba tonight. In Alberta, where up to eight inches of snow fell up to this morning, the storm slowed down to intermittent flurries and was expected to end by tomorrow.

The early Fall storm has disrupted harvesting of one of the richest grain crops the West has known. Agricultural officials in Regina said the seriousness of the storm's damage will be governed by its duration and the weather immediately following.

The snowfall in Saskatchewan ranged from two inches in the Regina region to from three to five inches in the West-Central area of the province.

With only 55 per cent of the crop cut, officials said serious lodging could be caused by the heavy snow. But to grain already cut and lying in the swath, damage is not expected to be as serious as that caused by heavy rains earlier in the month.

Sharp frost preceded the snow. At Broadview, East of Regina, the early-morning temperature dipped to 15. Winnipeg, with 20.4 degrees, reported the coldest Sept. 25 in weather records.

But in most of Saskatchewan and Manitoba the grain was ripe enough to withstand the cold. Little frost damage was anticipated.

In Southern Alberta it was another story. There, crops are the most backward in the West. Anxiety mounted that farmers will not be able to get their grain off the land before Winter sets in.

A. M. Wilson, Alberta's Field Crops Commissioner, said the snow will delay harvesting at least another week.

"With October coming on and the days getting shorter, farmers will have a lot less time to spend in their fields," Mr. Wilson said. "I'm not very optimistic."

In the Medicine Hat area of Southeastern Alberta more than 50 per cent of the wheat crop is still standing. District Agriculturalist Jack Anderson estimated that two or three weeks of dry weather are needed to get the crop in.

Prayer for King

LONDON, Sept. 25 (Reuters)—The BBC tonight concluded programs with this prayer for the King:

"Almighty God, fountain of all goodness, we humbly beseech thee to bless thy subject, George our King, strengthen him that he may be restored to health, guide the doctors and nurses who minister to him, uphold the members of the royal family and give us all sure hope and trust in thee, for Jesus Christ's sake."

Then the national anthem was played.

Did It Himself, He Tells Court

TORONTO, Sept. 25 (CP)—Donald McKinnon, 25, after placing $10,000 insurance on his home, hammered his head with a block of wood, burned his body with cigaret butts, tied himself up in bedsheets and then set fire to his farm home.

The admission was contained in a statement by McKinnon who pleaded guilty in suburban Willowdale Court today to two charges of arson. He was remanded a week for sentence.

At the time of the fire yesterday, he told police that two men had beaten and robbed him, then set fire to the house.

Complete Trail-Rossland Paving; Other Road Jobs Advanced

Kootenay road work is proceeding according to schedule, divisional engineer H. T. Miard said Tuesday.

Several of the small projects have been completed while more than a half dozen reconstruction and paving jobs are well advanced, he said.

The Trail-Paterson stretch has now been completed, including paving of the six-mile Rossland-Paterson section and repaving of the Trail-Rossland highway.

Other projects under way in that area include reconstruction of two miles North of Waneta and seven miles East of Fruitvale, improvements on the Trail-Castlegar sector prior to repaving planned for this year, and gravelling on the Rossland-Cascade highway commencing at the Western boundary of the district.

In Nelson district, Storms Construction is pushing ahead with work on the first six miles of the eight-mile Nelson-Apex stretch. Grading and rock work on the latter section is in progress with the first 2.65-mile length completed but for crushed gravel surfacing.

South of Salmo, district public works crews have completed a minor widening program over a two-mile section of the highway to Nelway. Another crew has started widening work Westward from Fraser's Landing on the Nelson-Balfour section.

100-FOOT BRIDGE

Also under construction is a 100-foot creosoted wood bridge over the Salmo River on the Nelway-Waneta road.

Relocation of a one-and-a-half mile section of the Summit Creek road in West Creston to prevent flood damage is also in progress.

Arterial highway paving through Slocan City and Silverton was completed this Summer in the New Denver district while crews are currently engaged in putting in drains and curbs on part of the Arterial highway through Kaslo.

Relocation work on the New Denver-Three Forks road is under way.

BORDER TO NELSON

Blacktopping of the Genelle section of the Trail-Castlegar link in the Southern Transprovincial Highway will mean that a standard highway soon will be in use from Nelson to Paterson.

Completion of the Paterson road brings into use a 15-mile stretch of pavement from the border to Trail. While the Paterson paving has been completed, it is expected that a few finishing touches, such as guard rails and centre-line painting will be undertaken after inspection by a safety engineer.

ELEVATED CURVES

The new highway was graded to a width of 36 feet and pavement is 24 feet wide. The many curves on the highway were "super-elevated" for safety, and are reported safe for a speed of 45 miles per hour.

One exception is a sharper curve on the upper section and safety engineers will post signs at that point indicating the safe speed. Public works spokesmen say that the trip from the border to Rossland can be made safely now in 10 minutes, but they warn . . . "do not go any faster!"

SPECIAL DRAINAGE

The contractors ran into trouble with water seepage from the rock cliffs above the road and met the problem with special perforated drain pipe, installed some four feet below the road grade at the toe of the slopes in some upper sections of the road. The drains are expected to alleviate possibility of break up of the pavement due to the heavy seepage and spring runoff.

The road project was carried through to improve the area around the customs office at Paterson. The pavement widens considerably at that point, to provide hard-top right up to the door of the customs, to facilitate border check-ups.

The trip from Rossland to the border is now a beautiful one. The road overlooks a rugged valley in the upper sections and the contractors have done a tidy job, leaving no debris.

ALL IT TOOK WAS SCENT on a 25-cent coin and a pack of rubber bands to set Wolf, highly trained police service dog, on the trail of loot from the Salmo Post Office safe cracking. (See story on this page.)

Seven-year-old Wolf and his master, Constable S. A. Rammage came to Penticton from the Maritimes in November, 1950. Wolf was the dog who traced the four minors arrested after a recent car theft and chase through Nelson. The four abandoned the stolen car on the Nelson-Trail highway and Wolf found them asleep in the bush four hours later.

Coast Loggers Start Operations

VANCOUVER, Sept. 25 (CP) — Logging camps in many areas throughout the Vancouver Forest District are reported to have resumed limited operations under district ranger permits today, following light rains yesterday.

However, forest service officials said there will be no lifting of the general forest closure order until the woods have been soaked with a good 24-hour rain.

Only light rainfall was reported in the areas of major fires yesterday. But it assisted firefighters and all big fires are in "good shape" today. The change in weather has enabled firefighters to consolidate their lines.

Under special permits, logging operations are allowed up to about two p.m., with work closing down during the late afternoon when the fire hazard increases.

Camps resuming operations today include those of Bloedel, Stewart and Welch, Limited, on Vancouver Island.

JAILED FOR SHACKLING FOUR-YEAR-OLD

HANLEY, England, Sept. 25 (Reuters)—John Cumberbatch and his wife Joan, accused of tying up a four-year-old boy and shackling him to the floor, today were sent to jail for six months. The boy, Tony Fox, was said to have had his left wrist bound with a dog collar, fastened to a metal staple in the floor. His ankles and feet were tied together with string.

Water Levels

Nelson, Monday, 7.75; Tuesday, 7.70.

Canadian Grain Is Rushed to Overseas Markets

TORONTO, Sept. 25 (CP)—Transport Minister Chevrier said tonight "we are using every means at our disposal" to expedite the flow of Canadian grain to overseas markets.

In a speech prepared for the Toronto Junior Board of Trade, Mr. Chevrier referred to the tansportation problems arising from the movement of last years Western grain crop and this years anticipated bumper harvest of 579,000,000 bushels of wheat.

The main problem of the transport controller at the moment, he said, is to prevent bottlenecks.

"One of the major difficulties is to secure quick dispatch of grain sold from seaboard terminals," he said. "Congestion at these points can affect the normal flow of grain right back to the farm. This phase of the over-all problem is not one which can be effectively controlled in Canada as it depends on the purchaser carrying out his program to lift the cargoes of grain within stated periods.

Foresees Doubling Of Air Travel

LONDON, Sept. 25 (Reuters) — Air Commodore Sir Frank Whittle, inventor of the jet engine, forecast today that air travel throughout the world will double in the next five years.

He was addressing a Commonwealth conference of 100 experts from 22 countries, meeting to clear the way for a great fleet of jet airliners which will soon be flying on Commonwealth air routes.

"In certain parts of the world, particularly Africa," he added, "air travel will increase as much as 200 per cent. Much of the increase comes from the public's realization of the benefits they can get from air travel."

SAY 3000 SLAVING IN URANIUM MINE

HOF, Germany, Sept. 25 (AP)—Six Czechs slipped into West Germany today and said they were fugitives from forced labor in a Uranium mine producing raw material for Russian atomic bombs. The mine is at Hoachimsthal, on the Norther Czechoslovak border and the refugees said about 3000 Germans—mostly ex-soldiers, storm troopers and police—are doing forced labor there.

BEHEADS OWN BABIES

TOKYO, Sept. 25 (Reuters)—Police reported today that a 34-year old Tokyo mother cut off the heads of her two baby daughters and then killed herself by slashing her throat with a kitchen knife. The mother.

U.K. LEADERS MAP STRATEGY

No Easy Promises From Tories; Labor Meets Sunday

LONDON, Sept. 25 (CP)—Prime Minister Attlee and Conservative Leader Winston Churchill met their party leaders today to plan campaign strategy for Britain's Oct. 25 national elections.

Attlee summoned all his junior ministers to a special meeting at his official residence, 10 Downing Street, and gave them a pep talk. The Labor Party has been trailing in recent popularity polls.

Churchill conferred with the Deputy Conservative Leader, Anthony Eden, and the two then joined the "Shadow Cabinet" — the men who will govern Britain if the Tories win. Churchill and 17 leading Conservative Members of Parliament worked on the party's election platform.

The Tories plan to keep the platform under wraps until the Labor Party issues its program, probably Oct. 1, opening day of the Labor Party's two-day annual convention.

Walter Elliott, former Conservative Health Minister, who came from Scotland for the meeting at Churchill's home near Hyde Park, told reporters:

"Defence needs are paramount. The financial situation also is causing grave concern and consequently it is impossible for us to make any easy promises."

Labor's platform probably will be approved by the Labor Party executive Sunday. Its wording will indicate the state of the internal revolt the party has been experiencing. Aneurin Bevan, who quit the Cabinet in protest against the size and speed of Britain's rearmament program, has apparently decided to drop his guerrilla warfare against the Attlee Government, at least until after the election.

Political statisticians say Attlee must pin his election hopes to the traditional hardening of support for the Government immediately before polling day.

Straw votes show that such a hardening seems to have begun, but statisticians who correctly forecast Labor's return to power in 1950 say the results thus far indicate the Conservatives will have a 91-seat majority in the 625-seat House after the election. At present Labor has an effective majority of six.

WASHINGTON, Sept. 25 (AP)—The Fish and Wildlife Service said today that the Alaska pack of salmon through Sept. 6 totalled 3,338,418 cases, 161,415 more than last year. A normal year averages about 5,500,000 cases. The increase this year was due to a Southeastern Alaska pack of 1,847,127 cases, 703,214 more than last year.

Seek Store, School Closure So Creston Crop Can Be Saved

CRESTON, B.C., Sept. 26 — The fruit industry of this valley is considered in a state of emergency by top fruit officials.

So critical is the situation for pickers in order to get the "Mac" crop off the trees, a special meeting of businessmen, fruit farmers and officials of Federal and B.C. Tree Fruits Limited was called to determine ways and means of securing pickers to harvest the crop.

The emergency was brought on due to lack of labor and the apples beginning to fall from the trees. During the hot weather the stems evidently were dried and with the event of damp weather began to swell resulting in the apples falling. Immediate action had to be taken this week or the estimate half crop of Creston this year would have been a total loss.

In spite of a two weeks late start by school students, the 15 men present, representing all phases of business and farming moved the School Board be requested to allow the junior-senior high school students to be at the disposal of the fruit growers, Wednesday, Thursday and Friday of this week, with Board of Trade President Harold Langston and George Dodd, President of B.C. F.G.A. to act as a delegation to meet the School Board.

Businessmen of Creston moved that all stores and places of business be closed today and Friday with entire crews and staffs assigned to apple picking. In this connection packing house managers W. McL Cooper and Jack Lane canvassed the town Tuesday for support. Payment to crews will be base don 10 cents a box with payment either coming from the packing shed or from the grower direct.

Present at the meeting were G. Dodd, (pro tem chairman), N. Leveque, Placement Officer, W. McL. Cooper, D. Brimacombe, D. McKay, G. Sinclair H. Langston, J. Fell, C. Wilson A. R. Speers, E. Bothamely, J. Preston, E. Salvador, H. K. Legg, J. Lane and W. G. Anderson.

Pooling centre for pickers was named as the Creston Co-Operative Fruit Exchange, with dispatching orders coming from this point by a committee of W. McL. Cooper, Jack Lane and N. Leveque.

Slow down in packing sheds was forecast as only receiving crews will be kept on to handle the incoming fruit and the remainder of the staffs picking fruit.

And in This Corner . . .

BRAZIL, Ind., Sept. 25 (AP)—Mrs. Geneva Mae Pollom, a thin, 20-year-old blonde, testified today in her divorce suit that her husband, Sam, 72-year-old retired coal miner, won't buy suckers for her.

"It was just about the last straw, and the most embarrassing thing that ever happened to me, when my husband told the grocer not to charge any more popsickles for me on the family grocery bill," she said.

Though she "worked like a dog," she complained Pollom wouldn't even pay her cab fare to church.

Judge Robert Stewart said he would rule later.

WINNIPEG, Sept. 25 (CP)—Fall fashion note:

Winnipeg's Public Utilities Committee decided yesterday outside workers in the City Waterworks Department should wear three-quarter length parkas during the Winter rather than three-quarter length overcoats, which have been the vogue for more than 50 years.

The change was requested by the Labor-Management Advisory Committee of the waterworks and sewage branch on the score of practicability.

The change was hastily approved by committee on the score of economics—the parkas cost $20 less apiece than the overcoats.

SHREVEPORT, La., Sept. 25 (AP)—There isn't much room under an auto hood. Just ask Kenneth Causey who was trapped there for three hours yesterday.

Causey had parked his car in downtown Shreveport and proceeded to lock the keys inside. Then he crawled under the hood to remove a plate from the dashboard and get the keys. At this point the hood snapped down on the 119-pound Causey.

His calls for help went unheeded.

Finally Causey squeezed his fingers out from the hood and continued to call. Two women passed by. They heard the yells, saw the fingers poking out of the car and ran away screaming.

A small boy came to Causey's rescue and freed him from his cramped quarters. Then the boy held up the hood while Causey reached through and got the keys.

"If it happens again," Causey commented, "I'll break the window."

Here is a strange and exciting woman, at war with everything and everyone who stood in her way.

EXTRA ON THE SAME PROGRAM —
Latest World News — "Quebec Sport Holiday"
Cartoon: "Barefaced Flatfoot"

TONIGHT THURSDAY **CIVIC** Shows at 7:00-9:00

FRIDAY AT THE CAPITOL — "FORT WORTH"

Festerling Fund Over $500

Over $500 has been collected for Mr. and Mrs. Emil Festerling, who recently lost their two sons and all their belongings in a fire which completely wiped out their home at Grand Forks.

Contributions have come in from all parts of the district and more is expected before the end of the campaign, September 29.

Contributions are being received by W. T. Arishenkoff, Box 62, Grand Forks.

NELSON MUSICAL FESTIVAL ASSOCIATION

Presents

Donald G. Brown
L.R.C.T.
Baritone

AND

Helen Dahlstrom
A.T.C.M., L.Mus.
Pianist
Assisting Artist

CIVIC THEATRE
FRIDAY, SEPT. 28, 8:15 P.M.

Advance Sale of Tickets at
APPLEYARD'S REAL ESTATE & INSURANCE
MANN'S DRUG STORE
GILKERS' GENT'S FURNISHINGS
And
MEMBERS OF FESTIVAL COMMITTEE

Adults $1 Students 50¢

Buy, Sell, Trade the Classified Way

CANADIAN TOURISTS MAY OUTSPEND YANKS

TORONTO, Sept. 25 (CP) — Canadian tourist spending in the United States is threatening to exceed the amount spent by American visitors to Canada, D. Leo Dolan, director of the Canadian Government Travel Bureau, said today.

He told the 39th annual meeting of the Canadian Paint Varnish and Lacquer Association that if the current rate of spending by Canadians in the United States continues, Canada, for the first time in many years, will face a deficit in its tourist trade balance.

The Association re-elected its officers, with J. A. Brodie of Winnipeg as its executive head. Other officers are John A. Davey, Montreal, chairman of the board; Roy Lindsay, Fort Erie, Ont., and Allan Pendray, Victoria, vice-presidents.

Iceland in the Far North Atlantic has an area of 40,500 square miles, greater than that of Ireland.

This is the Gin

Quality Incomparable

Gordon's
Stands Supreme
TANQUERAY, GORDON & CO. LTD.
... the largest gin distillers in the world

This advertisement is not published or displayed by the Liquor Control Board or by the Government of British Columbia.

15-Year-Debenture Issue . . .

1.25 Mill Levy Would Cover Rural Area's $200,000 Share in Hospital

How would the rural taxpayer be affected financially by formation of a hospital improvement district in assisting in building of a new hospital located at Nelson?

What is believed to be a reasonably close answer to this question has been found by a committee named at a meeting in Nelson last May to investigate setting up of such a district. George Turner, Kootenay Lake General Hospital president, was named provisional chairman of a committee of representatives from neighboring communities, City Council, hospital directors and Nelson Board of Trade.

Provincial Government rolls show estimated assessment values for the rural area likely to be included in a hospital improvement district total $18,364,675.

The values cover Nelson No. 7 School District, a portion of the Slocan No. 8 District as far as Passmore and part of the Castlegar No. 9 District as far as and including the Brilliant power plant. They represent 100 per cent land value and 75 per cent of the assessed value of buildings and machinery.

By district, the estimated totals are, Nelson No. 7, $10,247,775; Slocan No. 8, $2,491,000; Castlegar No. 9, $5,625,900.

The committee points out that the figures indicate industry will play a greater part because of high assessments against machinery and property values of industry generally.

CHANGE IN PLANS?

It has been pointed out that while a 240-bed hospital to cost an estimated $1,500,000 has been proposed, still provincial government plans may change and the regional plan may not be adopted. Consideration of a smaller building with provision for extension to follow design of the original building is not unlikely. In January 1949 a city committee began study of plans for a 160-bed hospital built so as to permit expansion.

However, estimated figures are based on the larger building, and if a district is set up, 60 per cent of the cost would be borne by the city and 40 per cent by the rural area.

This would mean that about $200,000 would be the rural area's share and $300,000 the city's. Balance of the $1,500,000 would be provided by the Federal and Provincial governments. A number of rural people indicated they were favorable to the plan at the May meeting.

In arriving at a close estimate of the amount of money to be repaid by the rural area, based on the $200,000 figure, interest rate was set at 4½ per cent per annum on 10, 15, and 20 year debentures. The 10-year debentures would require for the first year a principal payment of $20,000, interest at 4½ per cent on $20,000 being $9000 and collection charges, five per cent, $1000, a total $30,000. This would produce a rate of about 1.6 mills. The 15 and 20 year plans would produce about 1.25 and 1.00 mills, respectively.

GRADUAL REDUCTION

These mill rates are for the first year of the debenture issue only and are based on the $18,364,675 assessment. All indications point to increased assessment within the improvement district, it is pointed out. This would tend of course to reduce the mill rate in future years.

As the population grows with the expansion of industry more people will be paying and the cost to the taxpayer reduced.

Proportion industry would pay is estimated at 80 per cent.

Examples of cost per year to the average taxpayer under the proposed levy have been worked out. As the hospital levy is based on the school assessment, all figures represent 100 per cent assessment evalue of land plus 75 per cent assessment value of improvements.

In order of land value, improvement value, 10 year plan, 15 year plan and 20 year plan, the examples are:

500	—	.80	.60	.50
250	750	1.60	1.25	1.00
200	1,000	1.92	1.50	1.00
300	1,500	2.88	2.25	1.28
500	3,000	5.60	4.38	3.50
350	3,850	6.72	5.25	4.20

Major Mathisen Civil Defence Coordinator

Appointment of Major Peter Mathisen of Nelson as civil defence coordinator for Kootenay Valley reception area has been announced.

His territory extends from Grand Forks to Fernie and from New Denver to Salmo. It includes 14 municipalities.

Trail has been designated as a target area along with Tadonac, and communities such as Castlegar, Rossland and Fruitvale are in a cushion area.

Major Mathisen is going to Ottawa October 10 to attend a course in civil defence.

A resident of the Nelson area for nearly 15 years, he was chief warden for A.R.P. for West Arm district in the Second World War.

He served with Imperial Forces in the King's Own Yorkshire Light Infantry in the First World War and received the Military Cross and four mentions in despatches. He is also a justice of the peace.

EYRES' VISIT IS PLANNED

Plans for a meeting at which Hon. Leslie Eyres, Provincial Minister of Trade and Industry, will speak in Legion hall October 4, were made at a meeting of Nelson Progressive Conservative Association Tuesday night.

Mr. Eyres will also speak in Trail, New Denver and Kimberley in the course of his tour of Kootenays.

The Weather

Synopsis: Polar air which blanketed the Central Interior regions of British Columbia invaded the Southern valleys Tuesday afternoon. Maximum temperature at Penticton reached 70 degrees then dropepd to 50 in one hour as the cold air moved into the valley. Cloud cover persisted overnight in those areas. Temperatures in the mid thirties but clear skies will return and frost is expected Wednesday night.

NELSON	43	58	—
St. Johns	44	59	—
Halifax	46	64	—
Montreal	55	64	.16
Ottawa	53	65	.03
Toronto	48	64	.03
Port Arthur	26	50	—
Winnipeg	20	44	.03
Brandon	21	36	.07
Regina	24	33	.28
Prince Albert	22	32	.08
North Battleford	25	30	.02
Swift Current	28	40	.39
Medicine Hat	36	46	.28
Lethbridge	32	38	.03
Calgary	28	31	.28
Edmonton	27	31	.15
Kamloops	41	47	.24
Penticton	49	70	Tr
Vancouver	43	59	.30
Victoria	48	59	.11
Kimberley	38	62	—
Crescent Valley	42	63	.22
Prince George	28	36	.20
Seattle	49	60	.28
Portland	55	64	.61
Spokane	49	65	Tr
Chicago	55	65	.11
San Francisco	54	64	—
Los Angeles	64	69	—
New York	63	74	.26
Whitehorse	20	40	—

British Defy Iranian Order

By ARTHUR GAVSHON

LONDON, Sept. 25 (AP). — The Cabinet was reported tonight to have decided to defy an order of Premier Mohammed Mossadegh of Iran for expulsion of all British oilmen from the Middle East country.

The aging Iranian premier, after repeated threats, finally gave the order today for some 300 British technicians to get out within nine days.

Qualified sources said Prime Minister Attlee and his chief Cabinet advisors reached their decision immediately after hearing about the order.

Attlee, who has been criticized by Winston Churchill for being too soft in the Iranian oil crisis, is expected to confer with the Conservative leader, as well as Liberal leader Clement Davies, and ask their support of his policy to stay in Abadan.

The Prime Minister thus aims to keep the issue out of politics.

Mossadeghs order, given to the board of directors of his National Iranian Oil Company, said the last British oilmen should be given a week's notice to get out of Iran beginning Thursday. He said there was no reason for them to stay, since they had refused to agree to work for the nationalized company.

He warned his officials, however, against any excesses that might give Britain an excuse for protecting their nationals against violence. He said the order should be carried out "very carefully" and the British staff should enjoy "the best hospitality" during the last days of their stay.

Mossadegh charged that the presence of the technicians kept him from making good on his promises that he could hire other foreign technicians to operate the oil industry and sell the oil to private cash-and-carry customers.

The expulsion order was issued after Britain had rejected Mossadegh's offer last week to renew negotiations. The precise nature of these proposals has not been disclosed.

Vancouver Woman Struck by Car Dies

VANCOUVER, Sept. 25 (CP) — Mrs. Edith Jervis, 55, was fatally injured tonight when struck by a car at a Cambie Street intersection.

She died in hospital one-and-a-half hours after admittance.

Police said a 17-year-old juvenile was the driver of the car.

Mrs. Jervis is survived by her husband, Thomas J., and a son, George, a student at the University of British Columbia.

Rations in the British Army for a long time in former centuries consisted of beef, bread and beer.

WAKE UP YOUR LIVER BILE —

Without Calomel—And You'll Jump Out of Bed in the Morning Rarin' to Go

The liver should pour out about 2 pints of bile juice into your digestive tract every day. If this bile is not flowing freely, your food may not digest. It may just decay in the digestive tract. Then gas bloats up your stomach. You get constipated. You feel sour, sunk and the world looks punk.

It takes those mild, gentle Carter's Little Liver Pills to get these 2 pints of bile flowing freely to make you feel "up and up." Get a package today. Effective in making bile flow freely. Ask for Carter's Little Liver Pills. 35¢ at any druggists.

BRINGS WATER TO HOME TOWN

NEW YORK, Sept. 25 (AP) — A 68-year-old shoemaker returned from Italy today, his mission accomplished. He had given his native Santa Croce di Magliano its most precious gift—water.

Three years ago Joseph Damico of Atlantic City, N.J., went back on a visit to his birthplace. He said he was shocked to see his 74-year-old sister — and all the other 7000 villagers — trudge five miles up and down a mountain for their water.

"I decided then and there that that town would have water," he said.

He raised $10,000 from his former townsmen in the United States, then added $4000 of his own money to build an aquaduct for Santa Croce.

Frantic Wife Sees Husband Drown

PRINCE RUPERT, B.C., Sept. 25 (CP) — A frantic wife and mother watched her husband drown Sunday but was unable to aid him.

Raymond Olsen, young Prince Rupert fisherman, lost his life in the waters of Chatham Sound off Birnie Island, near here.

Mrs. Olsen and her small son were on a fish camp scow being towed to port and her husband was following behind in his trolling boat, the Lazy Boy.

Suddenly, she saw the boat list and fill with water. Olsen clung to the side and a crew member from the fishpacker Hillside went to his aid. Olsen, however, lost his grip and disappeared in the choppy waters.

Police and fishing boats searched off Birnie Island but found no trace of the body.

Delay Hearings on Gas Export Bids

CALGARY, Sept. 25 (CP) — The special hearing of detailed gas export plans of five companies applying for permits to export Alberta natural gas has been set back one week to Oct. 29.

The Provincial Petroleum and Natural Gas Conservation Board announced today that the hearing, originally scheduled for Oct. 22, has been fixed for a later date to accommodate all counsel for the five applicants.

N.S. Hotel Gutted In $30,000 Fire

DIGBY, N.S., Sept. 25 (CP)—A two-alarm fire which almost gutted the three-storey Myrtle Hotel in a residential section of this Western shore town was brought under control tonight after a two-hour battle. There were no casualties.

Origin of the fire in the 22-room frame building was not immediately known. For a time it was feared the fire would spread to a nearby service station and a 10-apartment building.

The hotel has an assessed value of about $30,000.

NEW PLANT WRECKED

HAVANA, Cuba, Sept. 25 (AP)—The Communist Hoy appeared today as a single sheet newspaper. Masked men wrecked its plant Monday. The paper, evidently printed in another plant, said in an editorial the Government of President Carlos Prio Socarras, the police and the interior ministry were responsible for the attack after failing "to silence Hoy legally."

Doctors Work On Prepaid Medicine Plan

EDMONTON, Sept. 25 (CP)—Dr. H. B. Church of Aylmer, Quebec, President of the Canadian Medical Association, said today that Canadian doctors are working towards a medically-sponsored plan of prepaid medicine.

They feel it will eliminate the difficulties experienced by countries with nationalized medicine, he said in an interview.

Dr. Church is here to attend the four-day annual convention of the Association's Alberta division, which opened today.

"The general feeling is that a medically-sponsored plan would give the necessary control to obviate the chance of disasters such as in other countries like England and Australia," Dr. Church said.

"Canadian doctors are thinking of what may happen if we get a national health plan."

Prepared medical plans are growing in Canada, he said. Provincial groups participated in a trans-Canada medical services plan. A person covered by a provincial group was also covered in case of illness while visiting another province.

King Takes First Nourishment

LONDON, Sept. 25 (AP) — The King took nourishment today for the first time since he underwent a serious lung operation Sunday.

A medical bulletin issued by Buckingham Palace revealed to the monarch's anxious subjects that he has thrown off any immediate post-operative shock or complications.

"The King has had a comfortable day and has been able to take some nourishment," the bulletin said.

The sixth issued since the operation, it was in the same encouraging vein as a morning announcement that the King had a restful night and "continues to gain strength."

A murmur of "that's good" swept through a small crowd, made up mostly of women, when the sixth bulletin was posted on the Palace fence.

MAKING A STRONG FIGHT

Read together, the days two announcements showed clearly that the King was making a strong fight toward health in his sick room in the Palace. But his fight still is expected to be a long one. Medical men said it will be several days before it can be said the operation was completely successful.

A Buckingham Palace source said the King's doctors were "entirely satisfied" with his condition thus far. This informant indicated the exact nature of the King's operation is not likely to be disclosed for a considerable time, if ever.

One medical authority expressed belief that lung fragments removed in the operation are being subjected to microscopic examination. Perhaps considering an early rumor of cancer, this expert cautioned that, until there is "a more precise bulletin than any hitherto, it should not be lightly assumed that the operation was for a growth."

The sixth bulletin was signed by five physicians, Daniel Davies, Horace Evans, Geoffrey Marshall, John Weir and Clement Price-Thomas, the surgeon.

The Queen, Princess Elizabeth, Princess Margaret and the Duke of Edinburgh took tea together at the Palace. They were given the bulletin before it was made public at 6:15 p.m.

The ceremonial changing of the guard was shifted today from Buckingham Palace to St. James Palace so the King's rest would not be disturbed. The Scots Guard made the march with pipes and drums silent.

The Duke of Windsor, now visiting friends here, is being kept informed of the progress of his royal brother.

The Duke himself went to a hospital for an X-ray examination for what was termed just a periodic checkup.

Medical experts say the next danger period for the King starts about next Saturday and will last a day or two. At this period there is the risk of late complications, especially infection and "secondary haemorrhage."

IRANIAN QUEEN SEEKS MEDICAL AID

TEHRAN, Iran, Sept. 25 (AP)—Queen Soraya and her 11-year-old step-daughter, Princess Chahnaz, said goodbye to the Shah at the Tehran airport tonight and flew to Switzerland. A court communique said the 19-year-old queen would seek medical treatment for after effects of the typhoid fever she suffered before her marriage to the Shah last Feb. 12.

Woodcarver's Wizardry Turns Trailer Into Display of French-Canada Life

An axe and knife have shaped a picture story of French Canadian life that is available for the appraisal of Nelsonites in a novel trailer-theatre for the next five days.

An example of intricate craftsmanship, the display of woodcarvings is the work of artist Archelas Poulin, a crippled former lumberjack from Megentic, Quebec.

Mr. Poulin, hurt in a logging accident 34 years ago and told he would never walk again, turned to carving miniature figures and scenes of the simple French-Canadian life in which he grew up. Today able to walk with the aid of crutches, he tours Canada with a 29 foot trailer bringing to those interested, 'Eastern Canada in Miniature."

The trailer, in Nelson until Sunday night, and open to visitors, is lined inside with simple scenes carved from wood depicting Eastern Canadian life each month of the year. Starting with New Year's, the French-Canadian's festival season, the tour takes one through February's lumbering, March's maple sugar gathering, July's placid fishing, then harvesting, threshing and auction time, up to December and Christmas, the time for devotion and deep religious thought.

Highlight of the show is the ballroom scene in which 109 accurately carved characters take part, some dance gracefully to the rhymic playing of the orchestra while others drink and make merry. In the background is a mirror and above a balcony, recalling the dance halls of old Quebec.

Mr. Poulin, jovial and considerate, on his first tour to B.C. finds the people "kind and friendly." He plans to winter on Vancouver Island where he will occupy his time carving an image of Christ Crucified for an Eastern church unable to provide its own.

A Treat For You and Your Friends
CHINESE DISHES OUR SPECIALTY
Open 4 p.m. to 4 a.m.
Chungking Chop Suey House
624 Front St. Nelson

Liaison Officers Meet; No Results

BY TOM BRADSHAW

TOKYO, Sept. 26 (Wednesday) (AP) — Allied and Communist liaison officers met at Kaesong today for an hour and 20 minutes for discussions looking toward resumption of the Red-suspended Korean cease-fire negotiations.

The allied team returned to Munsan, United Nations base camp in Western Korea, Southeast of Kaesong, at 11:40 a.m.

There was no immediate report on results of the meeting.

The Reds, who walked angrily out of yesterday's meeting, were prodded by the patient but persistent allies into accepting a third session only a few hours before today's meeting opened.

WOMAN BOSSES VARSITY

TORONTO, Sept. 25 (CP) — The Varsity, University of Toronto undergraduate daily newspaper, this year has a woman managing editor —for the first time in its 71 years' history.

She is Barbara Browne, attractive 20-year-old Toronto blonde.

FRIENDLY LOANS

Friendly Loans to $1,000

If debts are piling up, don't wait, see your Niagara Counsellor right away. He'll help you select the friendly loan best suited to your needs, without delay or red-tape. Four loan plans to choose from; loans up to $1,000 are life-insured at no extra cost. Rates are moderate, repayment plans are geared to your budget. A private, friendly interview is yours for the asking. Come in today.

NIAGARA FINANCE COMPANY LTD.
Suite 1 560 Baker St.
Phone 1095

For Real Home Comfort use
KLEENBURN
Northern Wyoming Coal

NO soot annoying gases clinkers

a ton of KLEENBURN is a ton of Satisfaction

For IMMEDIATE DELIVERY
Phone 889

TOWLER
FUEL & TRANSFER
PHONE 889 NELSON
526 STANLEY STREET

For only Pennies a day . . .

A PRIVATE INCOME FOR LIFE WHEN YOU RETIRE

Yes, security costs so little when you build your retirement income around a Canadian Government Annuity. It's fun to face the future this way, and easy, too. There's no medical examination. Payments are low and your contract won't lapse if you miss one. Your money is guaranteed by the Government of Canada and . . . YOU CAN'T OUTLIVE YOUR INCOME!

Start your Canadian Government Annuity today!

FIND OUT HOW LITTLE IT WILL COST YOU

COST OF AN ANNUITY OF $100. A MONTH:- MONTHLY PREMIUM

AGE	PAYABLE AT 65 MEN	PAYABLE AT 65 WOMEN	AGE 60 MEN	AGE 60 WOMEN
21	$12.84	$15.00	$ 18.48	$ 21.12
25	15.24	17.64	22.08	25.20
30	18.96	22.08	28.08	32.16
35	24.12	28.08	36.60	41.88
40	31.44	36.60	49.68	56.88
45	42.60	49.68	71.76	82.08
50	61.56	71.64	116.40	133.20

ANNUITIES BRANCH
DEPARTMENT OF LABOUR
CANADA

MAIL THIS COUPON TODAY

The Director, Canadian Government Annuities, Department of Labour, Ottawa. (Postage Free)

Please send me information showing how a Canadian Government Annuity can bring me security at low cost.

My name is ..... (Mr./Mrs./Miss)

I live at .....

..... Date of Birth .....

Date when Annuity to start ..... Telephone .....

I understand that the information I give will be held confidential.

Say Seagram's and be Sure

Seagram's "V.O." Seagram's "83"
Seagram's Crown Royal
Seagram's King's Plate Seagram's Special Old

This advertisement is not published or displayed by the Liquor Control Board or by the Government of British Columbia

CHILDREN'S
BLACK OR BROWN
OXFORDS
Patent Straps
(By Savage)

Sizes 6-8 ..... $4.95
Sizes 8½-12 ..... $5.95
Sizes 12½-3 ..... $6.95

THE SHOE CENTRE
Phone 895 553 Baker St.

JOINS SHIPPERS

Emerald Glacier Mines has stepped up into the production class. Shipments of lead-zinc-silver ore are now going forward regularly to the Kenville mill, near Nelson, one car of 50 tons being shipped daily by rail from Burns Lake. The first car left that point on September 8.

For the time being, all shipments will go to Kenville. It had previously been planned to ship high grade lead ore from surface to the smelter at Trail, and one shipment was made early in the month. This ore, however, was found to run high in zinc as well, for which penalties are exacted and so all ore will first be concentrated at the mill of Kenville Gold Mines, which Emerald Glacier holds under lease with an option to purchase.

To speed up shipment, the C.N.R. is building a loading spur for the company at Burns Lake, which will permit the despatching of two cars of ore daily. It is the company's objective to ship 10,000 tons to the mill before Christmas. At mid-August the ore dump at the property had been built up to 1400 tons.

In the meantime, development work at the property on Sweeney Mountain near Tahtsa Lake, Omineca mining division, is continuing.

FAVOR STRIKE ACTION

VANCOUVER, Sept. 25 (CP) — Ninety-seven per cent of the members of the Marine Workers and Boilermakers Union Local No. 1 (C.C.L.-C.I.O.) voted in favor of strike action against Vancouver wooden boatyards today.

Woodbury Drills Probe Vein

Further diamond drilling at the Woodbury mine near Ainsworth has developed the Eastern extension of the zone cut by deepening hole No. 1 which intersected 28 per cent combined lead and zinc over a width of 30 inches. Hole No. 2 a 20-degre up-hole above the first intersection, encountered an eight-inch vein of nearly solid sulphides, it is reported by Henry L. Hill, the company's consultant.

The most recent hole encountered the vein at 280 feet and cut through a 42 foot mineralized zone of which 8½ feet assayed 3.4 per cent combined lead and zinc while the remaining 33½ feet assayed 1.2 per cent combined metals. What appeared to be very high grade sludge was encountered from time to time through the 42 foot zone but due to unfortunate circumstances, the sludge was lost before assaying.

This large vein is of such a grade that it can be brought up to commercial grade by the heavy-media separation of concentration, accord- to Mr. Hill

The ore zone occurring in the Ainsworth limestone belt has now been opened up by outcrops for a length of 300 feet and by diamond drills to a depth of 170 feet. Results of the drilling show an average value of 14 per cent combined lead and zinc over an average width of three feet. Ore of this grade has a gross value of $50.40 per ton.

Diamond drilling is now being continued to extend the ore zone to the East and West and at depth, as the intersections occur in the Ainsworth limestone formation which has proven productive at the adjoining Ainsworth Consolidated Mine. The company has ample finances at hand to carry out the drilling program as set out by Mr. Hill.

FINED FOR LOGGING IN CLOSED AREA

ALERT BAY, B.C., Sept. 25 (CP) —Logging without a permit cost a logging operator $200 here Monday.

This is the first conviction of the current forest closure.

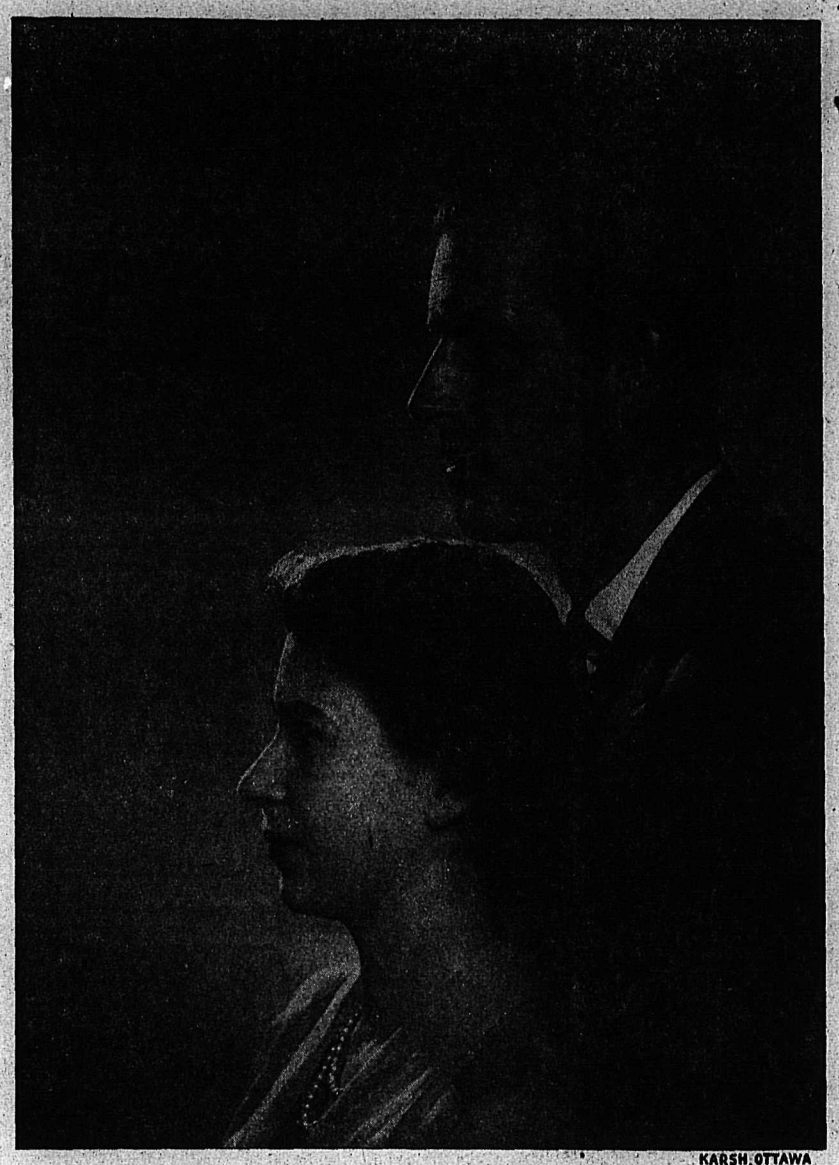

KARSH, OTTAWA

THIS LATEST PHOTOGRAPH of Their Royal Highnesses, Princess Elizabeth and the Duke of Edinburgh, was taken in their private sitting room at Clarence House by Yousuf Karsh, world renowned photographer of Ottawa.

"I found them most charming and agreeable—simple and dignified—informal and gracious," said Mr. Karsh. "The Princess is a most gracious young woman—the Duke an extremely handsome man. From a personal point of view, what impressed me the most, perhaps, was their willingness, one might almost say their anxiety, to cooperate in every way possible. Like all truly great people, they seem to have an instinctive appreciation and understanding of the artist's needs and desires.

"The fact that I had photographed the Royal Family before was recalled by Princess Elizabeth.

"The efficiency and courtesy of their entourage, their knowledge and understanding of my work, made my visit an easy and memorable one."

(See "The Royal Edinburghs" feature on page 4.)

News of 111th Battery

TRAINING

Weekly training parade will be held in the Nelson Armory on Wednesday at 1930 hours.

Orderly Officer, Lieut. P. Busfield.

Next for duty, Capt. E. C. Whitelock.

Orderly Sergeant, S.-Sgt. F. Drew.

Next for duty, Bdr. E. J. Gillott.

Canteen orderly, Gnr. McDonough.

INS AND OUTS

Bdr. Cy Green, who has been employed at Vernon Cadet Camp, has returned to Nelson and spent two weeks annual leave and reported back for duty last week. Bdr. Green is the cadet instructor for this area.

Major E. W. White visited H.Q. at Trail on Monday.

S.-Sgt. D. A. Iceton, who was supposed to leave over the weekend, has been detained at Nelson awaiting further instructions.

Sgt. Frank Lippingwell is at present enjoying his annual leave.

Bdr. Harry Layte of the 111th Battery has been accepted in the active force with the Seaforth Regiment in the rank of sergeant. Congratulations Harry.

"Pepper", the Battery mascot, is up and around after her serious operation.

Recruits are still urgently needed in the Battery.

Ed. Smith, formerly of the 111th, has rejoined the Battery in the rank of W.O. II (B.S.M.).

Bdr. F. O. E. Lindgren, vehicle mechanic for the regiment, has arrived in Nelson from Trail to complete monthly inspections of the vehicles on charge to the local Battery.

SPORTS

On Monday the Battery bowling team once again got into the art of bowling by downing their opponents by a 4 to 0 score. Although the scores rolled need a major operation they are improving each week.

Kiwanis Appoint N.W. Governor

VANCOUVER, B.C., Sept. 24 (CP) — Harold S. Robinson, a member of the University Kiwanis Club in Seattle, was today unanimously elected governor of the Pacific Northwest district of Kiwanis International.

He succeeds Harold Bleything of Portland.

Leo Sweeney, of Vancouver; P. R. Seale, of Courtenay, B.C., and Jack Towgood, of Summerland, B.C. were elected to the board of lieutenant-governors.

Final session of the convention decided to hold the next convention in conjunction with the national convention in Seattle.

Mr. Towgood is a third cousin of S. J. Towgood of Sandon, father of Mrs. W. J. Sturgeon and G. Towgood of Nelson. He has visited Nelson on several occasions.

VANCOUVER, (CP) — Stephen and Dana Waters, aged eight and six years, have had the wanderlust ever since returning from Summer holidays. Police found them in Stanley Park after being missing from home for 12 hours. It was the 10th trip they had made since Aug. 1.

To Establish Treatment Centre For Narcotics

VANCOUVER, Sept. 25 (CP)—Police Chief Walter Mulligan of Vancouver said today he believes the Federal Government will establish an experimental treatment centre for narcotic addicts in British Columbia.

He said such a centre would be the first of its kind in Canada and would be watched with close interest by the country as a whole.

MOOSE JAW, Sask. (CP) — The regular 25-mile-an-hour speed limit in Moose Jaw isn't fast enough for some youngsters. They daubed tar on a traffic sign making it read: "Speed Limit 125 Miles Per Hour."

HEADACHE?
FEEL BETTER FAST!
ASPIRIN
TRADE MARK REG. IN CANADA

STARTING TODAY
WEDNESDAY 26th
THROUGH SUNDAY 30th

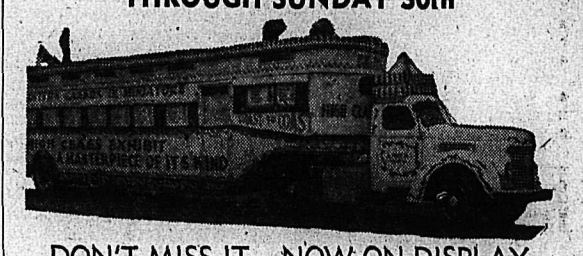

DON'T MISS IT – NOW ON DISPLAY
Eastern Canada In Miniature
A Masterpiece Hand-Carved by A. Poulin
NO ADMISSION FEE
Open 2 to 5 p.m. – 7 to 10 p.m.
A beautiful display representing scenes from early days of Canada — the settlers' way of life, their dress, customs, daily habits, etc.
DISPLAY TRAILER CORNER OF WARD AND BAKER

Special Truck Operators Meeting

INDEPENDENT TRUCK OWNERS AND OPERATORS ASSOCIATION MEETING

Crown Point Palm Room
TRAIL, B.C.
Tonight 8 p.m.

VANCOUVER OFFICIAL AND EXECUTIVE MEMBERS IN ATTENDANCE
All members and interested truck owners please attend

Woman Would Dominate U.K. Council of State

By ALVIN J. STEIKOPF

LONDON, Sept. 25 (AP)—Women would dominate a council of state if one is created to perform the Royal functions while the King recovers from his lung operation.

There is no set precedent but such councils usually have been composed of the monarch's closest relatives, including those who stand in immediate succession to the throne.

Government circles generally assumed today that a council formed in the present circumstances would consist of five members. Probably they would be the Queen, Princess Elizabeth and Margaret, the King's sister, Princess Mary who is Princess Royal—and a lone man, the King's brother, the Duke of Gloucester.

Princess Elizabeth already has served twice on such councils. Both occasions were during the Second World War when the King visited troops in Africa and France.

Britons scarcely knew about it because the existence of the councils was made known only after they had ceased to function. In war time the movements of the King were kept secret.

Membership on a new council would place additional duties on Princess Elizabeth and there was some speculation whether she would carry out her visit to Canada and the United States next month if the council is set up.

A Buckingham Palace spokesman said there would be no constitutional bar to her leaving England if she becomes a council member. But unforeseen practical considerations might persuade Elizabeth she has greater responsibilities at home.

A council of state performs almost all the functions of the King. But there are a few limitations—a council could not dissolve Parliament nor could it create peers or confer certain other titles.

The present Parliament is to be dissolved Oct. 4, before the Oct. 25 election. There has been no announcement but it was suggested the King may have taken care of dissolution formalities before his operation Sunday.

WOMEN ELECT PRESIDENT FOR NATIONAL COUNCIL

MONTREAL, Sept. 25 (CP) — Mrs. Allan Turner Bone of Montreal today was elected President for the usual five-year term at the 58th annual meeting of the National Council of Women of Canada. The election was by acclamation.

She succeeds Mrs. J. R. Marshall.

LEAVES GLASS CASE AFTER 62 DAY FAST

GENOA, Italy, Sept. 25 (AP)—Mrs. Nadio Goya, 43, of Fiume today walked out of a glass case in which she had been sealed for 62 days to establish what she claims is a world record for fasting.

She drank salted water and smoked 12 cigarets every day of her fast but took no food. She lost about 24 pounds.

Mrs. Goyas exhibition of long-distance fasting was staged in, of all places, a restaurant.

YALE LEAD PROFIT $27,740

Yale Lead and Zinc Mines, Ainsworth district lead-zinc producer, had an operating profit of $27,740 from production valued at $70,696 for the month of July, a report on operations for the month by Manager H. D. Forman shows. Operating costs amounted to $42,956. Overall costs per town were $9.25, a slight decrease from June.

During the month the mill treated 4624 tons and operated 25 days. The sink float plant operated only five days and was down for the remainder of the month awaiting repair parts. The plant resumed operations in the latter half of the week ended August 19.

In underground operations an advance of 40 feet all in high grade lead ore, was recorded in the 2450 South drift. The N-8 raise was advanced 55.1 feet but only minor mineralization was encountered.

Calgary Livestock

CALGARY, Sept. 25 (CP)—Trade was active, though prices were uneven on the Calgary livestock market. Some classes were no better than steady, others steady to strong. Butcher cattle continued scarce. Offerings were 705 cattle and calves.

Early sales of butcher steers and heifers looked about steady. Cows were in fair demand at about steady prices. Bulls were no better than steady. Stocker and feeder steers were in good demand by local buyers at steady prices. Veal calves were steady to strong, with odd sales to $35.60.

Hogs closed steady Monday at $30, Sows at $17, good lambs at $30 and good ewes $17 to $18.50.

Good butcher steers 33.00-34.00, common to medium 27.00-32.50. Good butcher heifers 31.50-32.50, common to medium 26.00-31.00. Good cows 26.00-27.50, common to medium 23.50-25.50. Canners and cutters 18.00-23.00. Good bulls 26.50-27.50, common to medium 25.00-26.00. Good stocker and feeder steers 32.50-34.00, common to medium 26.00 to 32.00. Good to choice veal calves 34.00 to 37.00, common to medium 26.00 to 33.00.

The Ramayana, one of the two great Sanskrit epics of ancient India, contains 48,000 verses.

Kimberley Resident Dies, Leaves Mother 103, Among Survivors

KIMBERLEY, B. C., Sept. 25 — Long-time resident of the Kootenays, Mrs. Mary Ann Blake of Kimberley died in McDougall Memorial Hospital Sept. 23 after a lengthy illness.

Born at Hornsey, London, England, April 2, 1878, Mrs. Blake came to Canada with her husband in 1912. They settled first at Baines Lake, and later spent some years at Silverton and Kaslo. In 1931 they returned to the East Kootenay, later coming to Kimberley.

Surviving are her daughter, Mrs. Ernie Turner of Kimberley; one sister, Mrs. W. Fenson of Fernie; two sisters and a brother in England. Her 103-year-old mother of Hornsey, England, also survives. There are six grandchildren and four great grandchildren. Her husband predeceased her in 1950.

Mrs. Blake was an ardent Anglican, working in the women's organizations of the church. She was a member of the Women of the Moose for the past quarter century and they are in charge of funeral arrangements.

TIRED NERVOUS CONSTIPATED?

Get relief from constipation—indigestion. Positive results from FRUIT-A-TIVES proven by tens of thousands. FRUIT-A-TIVES contain extracts of fruits and herbs.

READ THE CLASSIFIED DAILY
Buy, Sell, Trade the Classified Way

Men of Distinction prefer
LORD CALVERT
Canadian Whisky

CALVERT DISTILLERS (CANADA) LIMITED
AMHERSTBURG • ONTARIO

This advertisement is not published or displayed by the Liquor Control Board or by the Government of British Columbia.

THE Bay

WINTER UNDERWEAR
FOR THE WHOLE FAMILY

Men's Underwear

Stanfield's

STANFIELD'S Red Label COMBINATION UNDERWEAR—Long sleeves, long legs. 36-46. ..... 10.95
STANFIELD'S Red Label GREY COMBINATION UNDERWEAR—Long sleeves, long legs. 36-44. ..... 10.95
STANFIELD'S Red Label SHIRTS AND DRAWERS—Grey and white. Each 6.50
STANFIELD'S A.C. COMBINATIONS—Wool and cotton mixture. Sizes 36 to 44. ..... 6.95
STANFIELD'S NO. 1400 COMBINATIONS—Long sleeves, long legs. 36-44. ..... 4.25
STANFIELD'S JOCKEY LONGS—Elastic waist. Sizes 30 to 40. ..... 2.50
STANFIELD'S ATHLETIC SHIRTS—Short sleeves, crew neck. Sizes 36 to 42. ..... 2.25

Penman's

PENMAN'S FLEECE-LINED COMBINATIONS—Button front, long sleeves, long legs. 36-44. ..... 3.95
PENMAN'S "27" FLEECE-LINED SHIRTS AND DRAWERS—Each 2.25
PENMAN'S "71" MERINO COMBINATIONS—Button style, long sleeves, and legs. 36-44. ..... 4.50
PENMAN'S "71" MERINO SHIRTS AND DRAWERS—Each 2.50

For Boys 6 to 16 Years

PENMAN'S NO. 95 COMBINATIONS—Full button front, long sleeves, long legs. 5.95
PENMAN'S NO. 27 FLEECE-LINED COMBINATIONS—Long sleeves, long legs. 2.95
PENMAN'S BRUSHED COTTON COMBINATIONS—Long sleeves, long legs. 2.50
PENMAN'S Spring-needle-knit CREAM COMBINATIONS—Long sleeves, long legs. 2.25
PENMAN'S Spring-needle-knit CREAM COMBINATIONS—Short sleeves, long legs. 2.19

Ladies' Underwear

WOMEN'S 15% WOOL VESTS—Small, medium, large. Each ..... .98
WOMEN'S 15% WOOL SNUGGIES—Small, medium, large. Pair ..... .98
WOMEN'S COTTON (Winter weight) VESTS—Built-up shoulders. Small, medium, large. Each ..... .98
WOMEN'S COTTON VESTS—Out-sizes. 1.29
WOMEN'S COTTON PANTIES—Band knee. (Winter weight.) Small, medium, large. Pair ..... .98

Vests for Infants

COTTON PULLOVER—3 months to 18 months. Each ..... .98
WOOLTEX—Tie side. 3 months to 1 year. Each 1.10
WOOLTEX—Button down front. 3 months to 1 year. Each ..... .89
PENMAN'S VESTS—3, 6 and 9 months. Each ..... .59

Vanta for Growing Children

BOYS' ATHLETIC SHIRTS—2, 4, 6. Each ..... .79
BOYS' ATHLETIC SHORTS—2, 4, 6. No front opening. Pair ..... .79
BOYS' ATHLETIC SHORTS—2, 4, 6. Front opening. Pair ..... .89
GIRLS' DRAW-STRING VESTS—2, 4, 6. Wooltex. Each ..... .89
GIRLS' WOOLTEX PANTIES—Double crotch. Sizes 2, 4, 6. Pair ..... .79
GIRLS' WOOLTEX VESTS—8, 10, 12. Each 1.25
GIRLS' PART WOOL BRIEFS—10, 12, 14. Pair ..... .98
STANFIELD'S COTTON VESTS—2, 4, 6. Each ..... .79
STANFIELD'S COTTON PANTIES—2, 4, 6. Pair ..... .79
FLEECE-LINED BLOOMERS—Pink only. Sizes 2, 4, 6. Pair ..... .69

STORE HOURS
Mon., Tues., Thurs., Fri. — 9 a.m.-5 p.m
Wednesday
9 a.m.-12 noon
Sat. — 9 a.m.-6 p.m.

Hudson's Bay Company
INCORPORATED 2ND MAY 1670

PHONES
Drygoods 49
Ready-to Wear 49
Hosiery 52
Groceries 193
Men's Wear 29

The Royal Edinburghs . . .

Rigid Rules Made Courtship No Easy Affair for Young Lovers

By MARGARET SAVILLE

Princess Elizabeth's temperament is essentially a steadfast one, capable of deep and lasting loyalties. So it is quite in character that Prince Philip was her childhood hero who always remained in her heart. Their romance was a simple and tender one, now matured into a rich and warm married love.

After their first meeting as boy and girl at Dartmouth College in 1939, Princess Elizabeth did not see Prince Philip who ate such huge teas again for some years.

He was away on active service at sea and she was at Windsor's ancient grey castle, evacuated there from bomb-damaged Buckingham Palace. Princess Elizabeth and Princess Margaret dutifully joined the local ladies sewing-bee for the Red Cross and to raise money for more materials, they staged a little vaudeville show. The Queen happened to hear casually from Lord Mountbatten that his nephew young Philip was home on 10 days leave so sent him a ticket. He came and he sat in the front row, the first person Princess Elizabeth saw when the curtain went up. He smiled at her cheerily up over the home-made footlights and sat next to her at supper after the show. That night Princess Elizabeth fell in love for the first and last time.

JUST PRETTY GIRL

To Prince Philip she was just a pretty pleasant girl in course of growing up. After he went back to sea he wrote her an occasional casual letter, to which she happily replied, and remembered to send her a greeting card at Christmas. After all, they were both Royalty and distantly related. When he came home again, the war now ended, Princess Elizabeth was 19, gracious and poised. They met at a dance at Buckingham Palace and with a radiant girl in white tulle and pearls in his arms, Pirnce Philip suddenly became conscious of her as a lovely feminine person who had assumed particular meaning for him.

Their courtship was by no means easy. The etiquette that surrounds a Princess is rigid and unrelaxing and lays down that she must never be alone with a young man. Prince Philip could only see Princess Elizabeth in a party of other young people, when they all went together to the theatre or danced at a Mayfair club. Several times he was her parents' guest at Palace functions and sometimes he did have tea with the Princess herself, though Princess Margaret and her governess were always present too.

But sometimes the sailor Prince did manage to secure some private conversation with the girl of his heart, slipping discreetly away at a party perhaps or driving her home in his car while the lady-in-waiting sat obligingly behind with closed ears. When he was out of London, he used to call ur the Princess regularly and she always took it in her own room so she could not be overheard. One morning Princess Margaret noticed with much interest that a new photograph had appeared on Princess Elizabeth's mantlepiece, that of a thickly-bearded naval officer. "It was taken in the Pacific" Elizabeth explained to her sister. "Nobody will ever guess it's Philip."

But people soon did and there was tremendous gossip and speculation, particularly since Princess Elizabeth never made the slightest attempt to disguise her frant pleasure when Lieut. Mountbatten was her escort in public. As one friend remarked: "Her own eyes tell you everything". Interest heightened when the sailor was invited to join the Royal shooting-party at Balmoral Castle for part of his September leave. There at last he was able to take Princess Elizabeth right away, down to the secluded little rock garden beside the River Dee, and there she agreed to marry him.

Though the King liked Philip well enough personally, he still declined to give his consent because he felt his elder daughter, the heiress to the throne, must be absolutely certain of her own feelings before any engagement was announced and demanded a term of probation, with which the Queen agreed. Lieutenant Philip Mountbatten, as he now decided to be formally known, returned to his naval duties and Princess Elizabeth went off to South Africa on a State visit with her parents and sister. They wrote to each other regularly and she sent him all her photographs and newspaper clippings of her activities. On the day she returned to London, her sailor arrived at the Palace with a large bunch of red roses which he presented to her in front of all the other members of the Royal Family welcoming the travellers home. Queen Mary raised her lorgonettes to inspect this importunate young man better, but she did not pass any comment.

Soon after that the King and Queen decided to officially approve the marriage. They could see Princess Elizabeth's resolution and that her heart was irrevocably given. It was only necessary to look at them dancing together to their favorite tune, "People Will Say We're in Love from Oklahoma" which was the musical show they had seen the first time they went out together in London.

So Lieut. Mountbatten was commanded to the Palace one evening to be received in special audience by the King and Princess Elizabeth rushed into the study where Princess Margaret was reading and exclaimed: "Something wonderful is going to happen tonight."

The King officially announced her betrothal to the Royal Family and the news went out to the world. That night as the members of the Royal circle were celebrating the engagement with a champagne toast the sailor hero startled them again by suddenly producing a ring, a large square diamond set between smaller stones, and placing it on his fiancee's finger. He had bought it several weeks previously in secret! Queen Mary lifted her lorgonettes to study him once again and then joined in the laughter as the ring proved too big. Next day Princess Elizabeth sent it back to the jeweller to be adjusted to her proper size.

And on a grey November morning in 1947 they were married with regal ceremony in ancient Westminster Abbey, becoming the Royal Duke and Duchess of Edinburgh as set out by the King's official decree.

(Editor's note: This is the ninth in a series of 12 articles).

WHERE THERE'S Coca-Cola THERE'S HOSPITALITY

Serving the Nation

If you move to another city choose North American service. Expert packing and proper equipment to keep furniture from shifting — fragile pieces from being damaged.

Uniform rates— Consult us for estimate.

West Transfer Co.

Phone 33

719 Baker St. Nelson, B.C.

Nakusp Notes

NAKUSP, B.C. — Mr. and Mrs. G. W. Ledger, who have been visiting friends in Nakusp for the past two weeks, left for their home in Vancouver. Mr. Ledger was formerly assistant in the Canadian Bank of Commerce, Nakusp, and is now on the staff of the superintendent in Vancouver.

Miss Lorraine Henke, who is attending business college in Trail, spent the weekend with her parents, Mr. and Mrs. P. R. Henke. She was accompanied by Miss R. Knezerie, also of Trail.

H. Etherington, his son-in-law and daughter, Mr. and Mrs. G. Stevenson and daughter, Grace, of Moose Jaw, Saskatchewan, visited Mr. and Mrs. Herbert Kershaw, who this week celebrated their 50th anniversary. Also from Victoria is Mr. Kershaw's brother, George Birtwistle.

Mrs. Raymond Forbes, who has been the guest of Mr. and Mrs. Bartholomew, left Saturday for her home in Winnipeg, Man.

Mr. and Mrs. John Forbes of Winnipeg are spending the Winter here, guests of Mr. and Mrs. Bartholomew of Brouse.

Mrs. G. Hood returned from Vancouver and a visit in the Okanagan.

J. Morehouse was a weekend visitor to Vancouver.

Donald Elder has returned from Edmonton by motorcycle.

Cameron Hood of New Westminster is visiting his mother, Mrs. G. Hood.

Mr. and Mrs. Harry Vaughan of Vancouver are holiday guests of Mrs. Vaughan's parents, Mr. and Mrs. Robert McWhirter.

Mr. and Mrs. Lawrence Exton have returned from St. Catherines, Ontario, where they visited their son-in-law and daughter, Mr. and Mrs. D. Wychoff, Niagara Falls. Niagara and other cities were visited en route.

Mrs. J. Morehouse and young son Garth left Tuesday for Nelson where Garth will receive medical attention from the Vancouver Visiting Clinic for children.

Mr. and Mrs. H. West have as their house guests Mr. and Mrs. D. Iverson and son George of Banff, Alta.

Miss Ruth Ulmer was a weekend visitor to Nelson.

The Misses June and Gwenneth Brown were weekend visitors to Castlegar, guests of Mr. and Mrs. O. Sutherland.

Rev. Mr. and Mrs. D. R. Stone left Monday for Kimberley accompanied by Mrs. Graham Elder to attend the Fall sessions of the United Church Presbytery.

Jim Coates of Victoria is the guest of his parents, Mr. and Mrs. Frank Coates. He is in the forces and is en route to Ontario.

Mrs. W. Evans is a visitor in Vancouver.

The Burma Road, chief highway for supplies to China in the Second World War, extends 770 miles.

Dress Up With Marian Martin

LOOK YOUNGER!

Here it is! The afternoon dress to make you look slimmer, younger, more beautiful! From handsome collar to smartly paneled skirt, this is designed with one idea in mind—to flatter you! Tulip embroidery is a new fashion touch. A transfer is included!

Pattern 9392 in sizes 34, 36, 38, 40, 42, 44, 46, 48. Size 36 takes 4⅛ yards 39-inch. Transfer included.

This easy-to-us pattern gives perfect fit. Complete, illustrated Sew Chart shows you every step.

Send THIRTY-FIVE CENTS (35c) in coins (stamps cannot be accepted) for this pattern. Print plainly SIZE, NAME, ADDRESS, STYLE NUMBER.

Send your order to MARIAN MARTIN), care of Nelson Daily News, Pattern Dept., Nelson.

Friendly Club Meets

FRUITVALE, B.C., Sept. 25 — Members of the Friendly Club meeting at the home of Mrs. S. MacIsaac presented Mrs. A. Hanson with a gift on her birthday, and honored her with an evening of games. Mrs. R. Storvold was winner.

New Denver

NEW DENVER, B.C. — Mrs. J. Moran, of Appledale is a patient in the Slocan Community Hospital.

Sharon and Jackie Pinchback of Slocan City, who were patients in the Slocan Community Hospital, New Denver have been discharged.

Iwao Sarayama, who spent the Summer visiting his parents, Mr. and Mrs. T. Sarayama, returned to Technical School at Calgary, Alta.

Dennis Clarke, who was on his holidays with his parents for the Summer, left for Mount Royal College in Calgary, Alta. He was accompanied by his mother, Mrs. T. W. Clarke as far as Nelson.

Mrs. James J. Boudier and baby daughter of Three Forks have been discharged from the Slocan Community Hospital.

T. Yasuda of New Denver is a patient in the Slocan Community Hospital.

Cuc Yamada returned to Vancouver after visiting his parents for two weeks, Mr. and Mrs. Y. Yamada and brother and was accompanied back by his parents who will visit with him for a short time.

Mrs. Fred Vanin and baby son left the Slocan Community Hospital for their home at Sandon.

Mrs. Quentin A. Forsythe and two daughters, Mary Phyllis and Virginia left to visit relatives and friends at Calgary, Edmonton and Saskatoon and points East.

A. Nasato of Silverton has been discharged from the Slocan Community Hospital.

Walter G. Thring returned from Nelson where he was a visitor.

W. Malakoff of Hills Siding left the Slocan Community Hospital.

Dean and Mrs. C. C. Robinson and daughter. Miss Patricia Robinson, who were guests of their son and daughter-in-law, Dr. and Mrs. S. C. Robinson and two daughters, Jill and Jeanie for three weeks returned to their home at Timmins, Ont.

Mrs. A. L. Levy was a Nelson visitor to meet her cousin, Mrs. Jessie Hansford of London, Ont., who will be her guest for several days.

Mr. and Mrs. James Latto who were visiting at Quesnel and other parts of the Caribou District for a week returned to their home at Rosebery.

Fred Roth of Silverton is a patient in the Slocan Community Hospital.

Marshall Parsons, who was visiting his parents, Mr. and Mrs. D. J. Parsons in Silverton returned to Woodstock, Ont.

Mr. and Mrs. R. M. Evans and son Ronald returned from New Westminster where they spent a month's holidays with the former's mother, Mrs. J. R. Duncan and Mrs. Evans' parents, Mr. and Mrs. E. A. Handley.

Mrs May Crellin returned from two weeks visiting her son, Mr. and Mrs. David Crellin and daughter, Ruth at Grand Forks.

Miss A. Hawka, of Slocan City is a patient in the Slocan Community Hospital.

Mrs. J. H. McDonaugh returned from Trail where she was visiting friends.

Roy Yokoyama, who was visiting his parents, Mr. and Mrs. M. Yokoyama at Rosebery for the Summer months, returned to Technical School at Calgary.

Mrs. R. L. Picothe and daughter Susan of New Westminster are the guests of Mr. and Mrs. R. M. Evans and son Ronald.

Miss Ellen Kilfedder of Vancouver is the guest of her uncle, Mr. and Mrs. W. E. Rowe, Glacier Auto Court.

Mr. and Mrs. Harry T. Butler and family have as their guest, Mrs. L. Clare of Nelson.

Mrs. Les R. Campbell is visiting her nephew, Mr. and Mrs. Eugene Nesmith and other relatives and friends in Vancouver.

William Yonge of the R.C.A.F., Sea Island, Vancouver, is visiting his parents, Mr. and Mrs. H. B. Yonge and brother Dennis of Zincton.

Needlecraft by Laura Wheeler

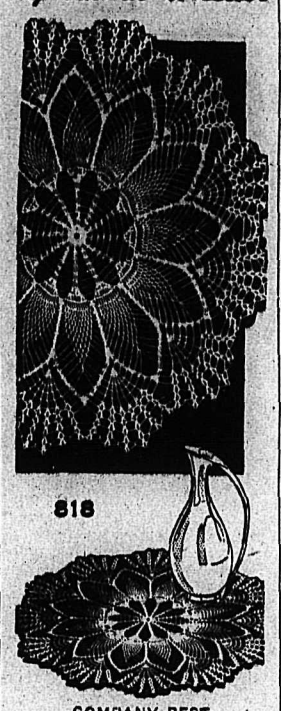

COMPANY BEST

Company coming? Dress up the house with these doilies to show off all your vases! Combination of pineapple design and shell stitch—quick easy crochet.

Large one, 19 inches in No. 30 cotton; small doily, 13 inches. Pattern 818; crochet directions.

Send TWENTY-FIVE CENTS in coins (stamps cannot be accepted) for each pattern to Nelson Daily News, Needlecraft Dept., Nelson. Print plainly PATTERN NUMBER, your NAME and ADDRESS.

Send Twenty-five Cents more (in coins) for our Laura Wheeler Needlecraft Book. Illustrations of patterns for crochet, embroidery, knitting, household accessories, dolls, toys . . . many hobby and gift ideas. A free pattern is printed in the book.

FOR FLAVOUR WITH ZEST HP SAUCE IS BEST!

For Quality For Flavour For Value...

HERE IS THE COFFEE FOR YOU

Look for the bright Yellow package

Just one level tablespoon per cup is sufficient if it's

YELLOW LABEL

YL1 . F51

Buy it... you'll be delighted

INSIST ON FORT GARRY

For Quality . . . For Flavor . . . For Value

FORT GARRY Yellow Label Coffee
3 lb. pkg. — $2.88
1 lb. pkg. — 98¢

Fort Garry Red Label Coffee
1 lb. pkg. — $1.03

IF YOU PREFER A VACUUM PACK
FORT GARRY COFFEE
1 lb. tin — $1.08

FORT GARRY TEA
Orange Pekoe and Pekoe
1 lb. pkg. — 99¢ ½ lb. pkg. — 51¢

Fort Garry Red Label Tea
1 lb. pkg. – $1.06 ½ lb. pkg. – 54c

Fort Garry Tea Bags
RED LABEL
100s – $1.05 30s – 39c

Fort Garry Tea Bags
YELLOW LABEL
100s – 93c 60s – 63c 30s – 33c

Hudson's Bay Company
INCORPORATED 2ND MAY 1670

SAVE ⅓ on NOXZEMA

Big 6-oz. jar only 98¢

Treat yourself and your family to new skin beauty—skin comfort—and save ⅓!

● Now's your chance to get Noxzema at a real saving! For a limited time only, you can get the big 6-ounce jar of Noxzema Skin Cream for only 98¢—*and save ⅓ over smaller sizes!*

You'll realize what a grand opportunity this really is, once you find out how many ways Noxzema can help you and your family. You'll discover dozens of uses for this *greaseless, medicated* skin cream that's a family stand-by in millions of Canadian homes.

Don't wait! Stock up now! Get your supply of Noxzema today—at any drug or cosmetic counter. Get the big 6-ounce jar for only 98¢ save ⅓ during this Limited Time Offer!

All-purpose beauty cream. For a softer, smoother, lovelier complexion, follow the Noxzema Home Facial. Morning and night, apply Noxzema. Then, with a damp cloth, "creamwash" your face just as with soap and water. Noxzema's *greaseless*—actually *washes* off with water! Use it as a make-up base. Looks so natural! And as your night cream, too!●

Chapped skin. Red, rough, chapped skin is just as painful as it is common. But there's quick relief for you and your family in your jar of Noxzema! This *medicated* cream quickly soothes raw, sore, chapped skin. It helps heal tiny surface cuts and cracks. It supplies a cool, protective film of oil-and-moisture to skin's outer surface. And it's *greaseless!*

Skin trouble relief. Noxzema is *medicated*, to help heal blemishes and minor skin irritations. It quickly soothes, relieves and helps heal kitchen burns . . . and it's grand for skin that's red, rough and painful, due to wind and weather. Women like the way Noxzema softens, smooths rough elbows and knees. See how it helps soothe and heal sore, ragged cuticle, too! Use it for all minor skin irritations.

Baby's skin. Noxzema is ideal for tender, young skin because it's so mild, yet so effective. It quickly and safely soothes and relieves rashes, painful chafing and chapped hands and face. Whenever baby's skin becomes irritated from these causes, gentle Noxzema helps him feel comfortable again—quickly. And Noxzema is *greaseless*—won't stain clothes. Always keep a jar in the nursery!

It Pays To Buy Quality
Rockettes Originals
CASUAL WEDGIES
Smooth black calf leather. Cushioned heel and arch. AA and B widths. Sizes 4½ to 9.
$9.95
R. ANDREW & CO.
LEADERS IN FOOTFASHION
Established 1902

70 Delegates At CWPC Meet

HALIFAX, Sept. 25 (CP) — Some 70 delegates from across the country are meeting here for a biennial convention of the Canadian Women's Press Club.

Business sessions of the five-day convention opened this morning with an official welcome by Miss Margaret Healey of Halifax, president of the Nova Scotia branch.

COAL
TOWLER
Fuel & Transfer
Phone 889. Nelson, B.C.

QUALITY TEA
BLUE RIBBON TEA BAGS
MODERATELY PRICED

MUSTARD IN PICKLES IS A FLAVOUR TREAT!

MUSTARD PICKLED ONIONS
3 lbs. peeled, sliced white onions
1 teaspoon salt
2 cups sugar
3 cups vinegar
3 teaspoons Colman's mustard
4 tablespoons mixed pickling spices

Cover onions with boiling water and let stand for 10 mins. Drain. Cover with ice water and let stand for 30 mins. Drain. Place in hot sterilized jars. Tie spices in cheesecloth bag and simmer uncovered together with other ingredients for 10 mins. Remove spice bag, pour mixture over onions and seal immediately. Yield — 4 pts.

Colman's D.S.F. MUSTARD
CK30G

The World of WOMEN

Lucas-Bouey Rites Held at St. Paul's

Honeymooning in the Okanagan are James Allan Lucas and his bride, the former Audrey Ellen Bouey, who were married in St. Paul's United Church by Rev. A. L. Anderson.

The bride is the daughter of Mr. and Mrs. W. J. Bouey of Nelson, and the groom is the son of Mrs. M. Lucas of Rossland.

The bride wore a gown of white nylon marquisette over taffeta. A sweetheart headdress caught her floor-length veil, and she carried a bouquet of red roses. Her cameo pendant was a gift from the groom.

OVERSKIRTS

The maid of honor, Miss Merla Smiley, wore a gown of chartreuse taffeta with an overskirt of net, and bridesmaid, Miss Mary Caruck, was in a pink taffeta gown with a net overskirt. Both carried bouquets of white carnations.

The bride's younger sister, Edith, was flower girl. She wore yellow taffeta trimmed with white lace and ribbons, and yellow asters were in her bouquet.

Mr. Robert Taylor of Trail was best man, and Mr. Joseph Boisvert and Mr. Jack Bell, both of Trail, performed ushering duties. Miss Margaret Ratkowski sang during the signing of the register, with Mrs. T. J. S. Ferguson as organist.

MOTHER MAKES CAKE

Mr. Anderson proposed the toast to the bride at a reception in Legion Hall, which was decorated with pastel-colored Fall flowers. The bride's table was centred with a three-tiered wedding cake made by Mrs. Bouey. Evert Rodtka of Calgary played the guitar and sang.

The bride changed ot a navy blue gabardine suit with red accessories before leaving on the wedding trip. The couple will live in Trail.

Friends and relatives of the groom from Rossland and district attended the ceremony.

TRAIL WILL BE the home of James Allan Lucas and his bride, the former Audrey Ellen Bouey of Nelson, who pledged marriage vows in St. Paul's United Church. Left to right are Miss Mary Caruck, bridesmaid; Robert Taylor of Trail, best man; Edith Bouey, flower girl; the newlyweds, Joseph Boisvert of Trail, usher, and Miss Merla Smiley, maid of honor.—Vogue photo.

REBEKAH PREXY AT SLOCAN CITY

SLOCAN CITY, B.C., Sept. 25—Mrs. Katherine Haner, president of Rebekah Assembly of British Columbia, was honored at a tea at the home of Mrs. W. Heslip attended by members of Floral Rebekah Lodge.

Mrs. Haner told of her experiences in travelling to all corners of the province to visit Rebekah Lodges.

Asters centred the tea table, and Mrs. R. Warner assisted Mrs. Heslip.

Fruitvale Baby Is Christened

FRUITVALE, B.C., Sept. 25—Patricia Anne were names bestowed upon the infant daughter of Mr. and Mrs. Charles Mawer Jr. at a private baptismal service in St. Paul's United Church.

Godparents are Mr. and Mrs. Gordon Lindholm. Rev. D. W. More officiated.

PHONE 144 FOR CLASSIFIED
READ THE CLASSIFIED DAILY

A HONEYMOON TRIP to Lafleche, Sask., followed the wedding in Sacred Heart Church at South Slocan of Veronica Olychick and Maurice Lesy. The bride's parents are Mr. and Mrs. A. Olychick of Shoreacres, and the groom is the son of Mrs. J. Veale of Lafleche.—Vogue photo.

Movie Gossip

Columnist and Gary Cooper Get Together for Real Talk Fest

BY BOB THOMAS

HOLLYWOOD, Sept. 25 (AP) — An afternoon in the life of a Hollywood reporter, or, why columnists get gray:

The press agent on the Gary Cooper picture calls up and says he's got a hot story on Coop.

"Hot story on Coop?" I reply, sticking the tongue almost through the cheek.

"Yeah, sure," said this zippy character. "Coop thinks the cowboy hero is being outmoded by the hero of science fiction. How can a guy on a pinto compete wtih a space-ship jockey?"

"You're sure he'll talk about this?" I inquire, recalling previous encounters with the laconic Coop.

"Absolutely,' 'answers the flack. "Coop's a changed man. He talks!"

Ridden with doubts, I agree to risk the venture and trek to the San Fernando valley.

"How about it, Coop?" begins the press agent. "Don't you think the guy with the six-shooter is being run out of business by men with ray guns?"

"Ye, I guess you're right," comments Coop.

"Because the kids won't go for heroes who can only plug three or four villains at a time; they want whole armies struck down by rockets," prods the agent.

"Yep, I wouldn't be surprised," the actor agrees.

"And it looks as though the cowboy hero will become something of a historical figure, like Robin Hood or something," the press agent continues, reminding me of a salmon struggling upstream against all odds.

"Yep," is the reply.

As I am leaving, the legman for a female columnist is introduced to Coop.

"Well," says he jauntily, "have you got any scoops that you didn't give to Thomas?"

"Nope," says Coop, with a grin, "I just spilled everything to Thomas."

The Congo River in Africa is navigable by steamers for about 7000 miles.

Arrow Lakes Hospital Gets Gifts

NAKUSP, B.C., Sept. 25—Arrow Lakes hospital is richer by $82, furnishings and foodstuffs as a result of the annual tea and shower sponsored by its Women's Auxiliary.

Besides the cash donations, a table lamp, standard lamp, radio-phonograph and other furnishings for the nurses' home, fruit, vegetables and jams were received from Burton, Arrow Park and Nakusp.

Mrs. F. Maxfield handled donations and welcomed the guests, and Mrs. W. L. Maxwell, Mrs. A. E. Fowler and Mrs. R. McWhirter poured. Silver tea services were used at a long table which was covered with a hand-made crocheted cloth and centred with a pottery bowl of mauve and yellow flowers with tapers in silver holders.

Members of the Auxiliary handled tea arrangements.

W.A. Elects New Officers

FRUITVALE, B.C., Sept. 25—Mrs. Stan Jefferson was elected secretary-treasurer of St. Paul's United Church Women's Association at its first Fall meeting in the church hall.

Only two circles reported Summer meetings. Two of C.G.I.T. groups have resumed meetings and Senior Group will resume as soon as a night can be found. Both Senior and Intermediate groups received chevrons in June.

More stamped goods were distributed by the sewing convener, and baby layette for Hazelton hospital still lacks items. Members were asked to give contributions to Mrs. McKenzie as soon as possible.

Members voted a donation toward expenses of C.G.I.T. girls in sending Miss Doris Graves, now of Nelson, to camp council.

To asssit senior girls in having a night free, the meeting voted to change meeting night from the third Tuesday to the second Wednesday of the month.

Home missions will be the topic of Fall programs. The program convener read several articles on overseas relief.

Bride-Elect Given Shower at Fruitvale

FRUITVALE, B.C., Sept. 25—Miss Frieda Lewis, September bride-elect, was honored at a shower at the home of Mrs. Otto Schewe.

Games were played, honors going to Miss Pat Jarvis and Miss Lewis, and the bride-to-be was presented with a decorated box filled with gifts.

News of the Day

RATES: 30c line, 40c line black face type; larger type rates on request. Minimum two lines. 10% discount for prompt payment.

Corona and Regal tubes; also V-Master Papers at VALENTINE'S.

Fine supply of Mrs. Grays and Moir's Chocolates at WAIT'S.

If it's worth owning, it's worth insuring. See BLACKWOOD AGCY

BINGO TONIGHT
CATHOLIC HALL

Get your hunting and fishing license at Jack Boyce's Men's Shop.

Bring that valuable timepiece to COLLINSON'S for reliable repairs at moderate prices.

SPECIAL — 150 PAIRS SHOES, REG. TO $15, NOW $2.95, AT FINK'S.

Studio Lounges, priced from $69.50 up.
STERLING HOME FURNISHERS

Why not give us a call to increase your fire insurance protection today?—C. W. APPLEYARD.

STIK-FAST Wallpaper Paste in 3 sizes.
BURNS LUMBER CO.

Expert dry cleaning, repairs and alterations at TICKNER TAILORS, 461 JOSEPHINE ST., PHONE 107.

WORLD WIDE
ELECTROLUX
PHONE 1108 OR 553

C.C.M. Bicycles for all ages. Men's and ladies', boys' and girls', standard and balloon tired models.
HIPPERSON'S.

LEGION MERRYMAKERS
Partner whist and dance Legion Hall, Friday Sept. 28, 8:00 p.m. McEwen Orchestra. Admission 50c. Everybody welcome.

Chimneys, stoves, furnaces cleaned; chimneys topped; thimbles applied; hot and cold air ducts cleaned by vacuum. — Pounder's Chimney Service; Phone 1541-L.

Patients in the Kootenay Lake General Hospital can have the Daily News sent to them every morning Phone 144, Circulation Dept., Daily News.

First Church of Christ, Scientist, Nelson, announces that owing to repairs in the Church there will be no Wednesday evening meeting on Sept. 26th, and Reading Room will be closed until Monday, October 1st.

IRENE'S
JUST ARRIVED—MORE SMARTLY STYLED HOUSEDRESSES IN PLAIDS AND FLORAL DESIGNS, PRICED AT $2.95. ALSO FLORAL SMOCKS, PRICED AT $3.95.

1 Only — Beach Refrigerator in good condition priced for quick sale. We buy and sell new and used furniture.
HOME FURNITURE EXCHANGE
PHONE 1560 — 413 HALL ST.

NEW LOAFERS IN WINE AND BROWN, IN AA AND B AT FINK'S.

For fast and easy preparation of mashed, riced or strained fruits and vegetables, try a Foley Food Mill. Ideal for jams, and jellies, applesauce, creamed soups, infants' and invalids' foods, etc.
HIPPERSON'S

Attention all D.O.K.K. in the Kootenays. A meeting will be held in Salmo K.P. Hall Saturday night, Sept. 29, between 7-8 o'clock, followed by a D.O.K.K. and K.P. Invitation Ball. For further information phone or write Les Lund or H. W. Moore, Salmo.

ATTENTION CANADIAN LEGION AND AUXILIARY MEMBERS
Members of the Nelson Branch of the Canadian Legion and Ladies' Auxiliary are requested to meet at the Canadian Legion Wednesday, (today) at 1:30 p.m. for the purpose of attending the funeral of our late comrade, Lawrence Albert Wigg.

ENCYCLOPAEDIA BRITANNICA
ARE YOU INTERESTED IN HAVING ALL THE ANSWERS? TEACHING YOURSELF ANYTHING? INCREASING YOUR INCOME? PHONE 265—GRAEME COOK, BLUE TOP AUTO COURT UNTIL FRIDAY ONLY

WYNN VALENTINE HEADS C.G.I.T.

The C.G.I.T. Group of St. Paul's United Church which has a membership of from 36 to 40, Monday night held their annual election of officers.

Succeeding Delores Olsen as president is Wynn Valentine. Vice-president is Karen Stern, Treasurer, Gloria Stewart, Secretary, Mary-Lou Harrison, and press reporter, Elsie Abfalter.

Leaders for the new season will be Gwyn Cassan, leading the 16 an dovers, Wynn Valentine, leading the 15 year olds, Mrs. Verna LaPointe, leading the 14 year olds, Marjorie Martin, leading the 13 year olds and Audrey Gerrish, leading the 12 year olds.

The meeting, conducted by Wynn Valentine, acting superintendent, included discussions of the pro-programme for the coming season which will include work on handicraft.

ECONOMY 14-OZ. REGULAR 8-OZ. SIZES
Kellogg's BRAN FLAKES
Guaranteed Fresh!
Guaranteed FRESHER to You!
Only Kellogg's says: "Double your money back if you don't agree these Bran Flakes are fresher!" (Send empty carton to Kellogg's, Dept. 4A, London, Ont.)
Bigger Flakes-Crisper, too!
No other bran flakes are Kellogg-size and so crispy in milk! Delicious way to get extra bulk to help you "keep regular"!
That's why we've switched to Kellogg's BRAN FLAKES

COMPARE HEINZ BIG 13-OZ. BOTTLE WITH OTHER BRANDS
Ounce for ounce the best value
HEINZ TOMATO KETCHUP

Nelson Social . . .

By MRS. M. J. VIGNEUX

● Mrs. Charles H. Hamilton entertained one afternoon at the weekend at a delightfully arranged tea at her home, 414 Robson Street. Bouquets of mixed early Autumn flowers brightened the living room and on her tea table was a low bowl of pink daisies. Presiding at the tea table was Mrs. Harry B. Gore and serviteurs included Mrs. F. P. Clark, Mrs. W. J. Sturgeon, Mrs. Victor Owen and Mrs. Duncan Smith.

● Donald Collinson, son of Mr. and Mrs. E. E. Collinson, 624 Robson Street, has left for Vancouver to resume his studies at U.B.C.

● Mr. and Mrs. A. J. MacDonald, Josephine Street, were visitors in Metaline Falls.

● Mrs. A. Blais plans on going to Trail tomorrow, where her husband is a patient in the Trail-Tadanac Hospital following an operation.

● In honor of Miss Evelyn Auno, October bride-elect, a miscellaneous shower was held at the home in Rosemont of Mrs. Gunnar Anderson when Mrs. George Chaluck was co-hostess. A beautiful corsage was received by Miss Auno after which the gifts from 20 women present were presented to her. Bingo was enjoyed.

● Mrs. Gladys Shantz, who spent a few weeks at the home of Mayor N. C. Stibbs and Mrs. Stibbs, Silica Street, has returned to her home in Vancouver.

● Mrs. J. B. M. Barnum, Carbonate Street, entertained at a small tea in compliment to Mrs. C. D. Risk of Vancouver who is spending a holiday in Nelson, and is the incentive for a number of social affairs.

● Miss Joan Hunter, Nelson Avenue, has joined the staff of Kootenay Lake General Hospital. Miss Hunter is a recent graduate of St. Paul's Hospital, Vancouver.

● Mrs. C. D. Risk of Vancouver, who is spending a month's holiday in the city, leaves tomorrow to spend a few days in Trail at the home of Mr. and Mrs. James Bryden and Ven. Archdeacon Fred H. Graham.

● Mrs. J. A. Lindsay and her two children of Vancouver are guests of her parents, Mr. and Mrs. A. H. Whitehead, Hendryx Street.

● A small tea was given recently by Mrs. M. J. Vigneux, Silica Street, when Mrs. J. W. Smith presided at the tea urn and Mrs. W. J. Sturgeon served. Out-of-town guests included Mrs. E. T. Hay of Spokane, Mrs. C. D. Risk of Vancouver, and Mrs. Dorothy Wrotnowski of Victoria.

Bridge Club Meets

FRUITVALE, B.C., Sept. 25—Two tables were in play when Circle Bridge Club held its first meeting at the home of Mrs. Mabel Dilling. Mrs. Marie Matsen and Mrs. C. DeBruyn held top scores.

See Our Windows for Mid-Week Specials at the
Butcherteria
PHONE 527

BUY ON OUR CONVENIENT BUDGET PLAN
"The House of Furniture Values"
Freeman Furniture Co.
PHONE 115 — NELSON

WMS Opens Annual 4-Day Meetings

REGINA, Sept. 25 (CP)—The Women's Missionary Society of the Presbyterian Church in Canada today opened its four-day annual meeting here.

Some 75 delegates from Victoria to Quebec have come here to hear about recent developments in mission work at home and abroad and plan for the future.

Highlighting discussion on the missions will be the report of girls who have driven missionary vans during the Summer in three areas of Canada's Northwest.

DESMOND T. LITTLEWOOD
OPTOMETRIST
Successor to J. O. Patenaude
PHONE 293 NELSON, B. C.

LOVELY HATS in ALL STYLES AND COLORS
MILADY'S FASHION SHOPPE

Watch for Our Weekend Specials
BRADLEY'S
MEAT MARKET Phone 832

DATE MEMO
Keep hair silken soft and glamorous
Lustre-Creme Shampoo
WITH LANOLIN
Leaves hair soft . . . perfect for home permanents.

ON SALE EVERY DAY
Full food value in every tin
VARIETY for every menu
ECONOMY for every purse
CLOVER LEAF
Fancy Red Sockeye
Fancy Red Cohoe
Fancy Pink Salmon
CLOVER LEAF
FINEST QUALITY
SALMON
CLOVER LEAF... Canada's Largest Selling Seafoods
BRITISH COLUMBIA PACKERS LTD., VANCOUVER, B.C.

AYLMER
Boston Brown
BEANS with PORK
AND TOMATO SAUCE
Grown and Packed in B.C.
Your family deserves Aylmer Quality

Nelson Daily News

Established April 22, 1902

British Columbia's Most Interesting Newspaper

Published every morning except Sunday by the NEWS PUBLISHING COMPANY, LIMITED, 266 Baker Street, Nelson, British Columbia

Authorized as Second Class Mail Post Office Department, Ottawa

MEMBER OF THE CANADIAN PRESS AND THE AUDIT BUREAU OF CIRCULATIONS

Wednesday, September 26, 1951

Prayers for the King

The affectionate concern of the British people for King George in his illness is shared by the Canadian people.

The warm feeling of Canadians for the Monarch is inspired by more than just the throne he occupies. We are confident that around the globe the high standard of private and family conduct and public service set by the King must have won similar respect and admiration.

King George has given 15 years of "relentless and selfless devotion" to a demanding role. With every year he has gained in stature by his example of courage, purposefulness and high character. Canadians will join in prayers that such a man be returned to health and spared to be long with us.

Let Those Up There Know Who You Are

We have plenty of evidence that the air age has long arrived both for small town and large; and the town that does the most about it is the one that retains the edge in this era. One of the things that can be done is to provide a bird's eye identification so that a community is not just another nameless collection of habitations to the flying parade.

Gregory Clark in his Packsack column says:

"From the business promotional standpoint, the identification of towns and small cities could be an extremely useful thing. Seen vertically, a town reveals aspects of it you could not possibly see on a horizontal visit — the extent of the factory areas, the character of the railway facilities, or watercourses. On the outskirts, you see big industrial plants you never realized were part of the town, no matter how often you had visited it by car or train. In other towns, you cannot help but be impressed by the vast expanses of fine cultivated farm lands extending for miles around it, and you can only suppose it is a thriving centre."

A community to be fully identified to travellers now must have more than road and railway station signs; it needs to be labelled so that it can be identified from above.

One Million Deaths

It is shocking to realize that since the turn of the century, since the first automobile chugged and hissed to the derision and excitement of a horse-drawn era, the lives of almost 1,000,000 men, women and children have been squandered in one of the most senseless and tragic wastes of modern times, writes Ned H. Dearborn, President of the U.S. National Safety Council.

But even more shocking than the toll is the inescapable fact that few feel any real personal concern. As their fellows perish about them, they look on with a detachment and complacency that is difficult to understand and even more difficult to alter.

There rests the keystone of the entire traffic safety structure—personal concern. The duty of every responsible citizen is to strive for traffic safety as a voter, as a volunteer worker in whatever capacity his interests and abilities direct, and as a driver and pedestrian. Even the relatively small percentage of accidents caused by mechanical failure of motor vehicles could be reduced if owners would make sure their cars are in safe condition.

Random Corner

By GRETCHEN GIBSON

A cheque! Who does not like to receive one? Especially to the housewife a cheque is a thrill—even a small one. About this time of the year, after the Fall Fairs, housewives all over Canada are experiencing this thrill, and behind almost every cheque is a human interest story . . .

"Isabel, why don't you put something in the Fair? These biscuits are delicious. I'll have another, please!"

After her friend has gone Isabel finds herself toying with the idea. Biscuits are so easy to make . . . it would be fun to try!

So next morning, Monday (the busiest morning, of course), with the Fair only a day or so away, Isabel is seized with the urge to make biscuits for the Fair. She telephones Bill to bring her a list of entries and some entry forms.

"Entries for the Fair!" he exclaims in surprise.

"Yes, I'm entering biscuits," she replies. (Is that a snort she hears from the other end of the line?)

Now as every good biscuit-maker knows, the secret of good biscuits is to make them quickly and pop them into the oven without much handling, which method was well suited to Isabel's temperament, but this particular morning her washing remains unfinished and her dinner unstarted while she fusses over her batch of biscuits for the Fair. She suddenly realizes as she carefully cuts out each biscuit and pats it nervously into the pan that she knows very little about scientific biscuit-making. What would they be judged on—shape, taste, size, color—what? When she finally rushes the dinner on and takes out her batch of biscuits they don't at all look like her carefree biscuits, they look almost heavy! She'll use them in a stew and give up the idea of biscuits for the Fair!

Then she suddenly remembers that queer sound from Bill at the other end of the telephone line and decides she'll stick to her intention—she'll show him! . . . but she'll wait until she has more time and do things properly . . . there was more to this Exhibition cooking than met the eye!

Some of Isabel's neighbors are pleasantly surprised with nice hot biscuits for supper Tuesday evening. On Wednesday evening, the day before the Fair, as soon as Isabel gets her final biscuits ensconced in their section of the Exhibition, depression envelops her . . . If it had not been that Bill was with her she would have sneaked them home again. How commonplace her biscuits appear in that professional-looking group!

That night Isabel has a nightmare. She dreams that the man in the floor show finds himself short of ammunition in his shooting act and they bring him her biscuits to shoot out of his gun. The first one he shoots hits Bill in the face, shattering his nose; but the biscuit drops in her lap unbroken. She wakes up sobbing. Bill is shaking her . . .

"What's the matter?"

"Are you hurt, Bill? Are you hurt?"

"Hurt, me? Of course I'm not hurt. What's the matter, nightmare?"

"I—I—Oh, never mind! Let's go to sleep!"

* * *

Now the odd outcome of Isabel's biscuits winning second prize is not so much that Isabel, in a split second, passes from dread of humiliation to satisfaction in accomplishment, as the fact that few things happening before in their family have ever filled Bill with so much pride—one would have thought the whole thing was his doing! (As perhaps it was!)

The cheque for 75 cents has not yet arrived, but when it does Isabell is buying Bill some cigarettes with it; for after all (although he doesn't know it) he has been paying for a lot of biscuits the neighbors have been enjoying.

Your Horoscope

Find an outlet for your creative energy. It will be good for you. Seek harmony in your home life. Be considerate, diplomatic, reasonable. Theatrical persons in general are of a happy nature. Try to model your temperament after theirs.

?Questions? ANSWERS

Open to any reader. Names of persons asking questions will not be published. There is no charge for this service. Questions WILL NOT BE ANSWERED BY MAIL except where there is obvious necessity for privacy.

"Curious", Slocan Park—On what date will Thanksgiving fall this year? Is it possible to procure "yogurt" in Nelson? If not, where may it be purchased?

Thanksgiving falls on Oct. 8. Yogurt is not obtainable yet in Nelson, but Buckerfield's Products, Vancouver, can supply you with the necessary "starter".

"Pensioner", Burton—Who is the secretary, and what is the address, of the Old Age Pensioners' Association?

We advise you to write to the Secretary, Old Age Pension Board, 661 Richards Street, Vancouver, who will be able to provide this information.

A. H., Trail—Could you tell me who the nearest recruiting officer for the Wrens is?

Write to the Recruiting Officer, R.C.N. Dockyard, Esquimalt, Vancouver Island, offering your services and asking for necessary form and particulars.

Reader, Nelson—What is the flower-emblem for Montana?

Bitterroot.

Student, Cranbrook—Who won the Nobel Prize for Literature in 1903?

B. Bjornson, Norwegian writer.

Looking Backward

10 YEARS AGO

From The Daily News of Sept. 26, 1941

Coming in mighty handy as the Maple Leafs tie up with Trail Golden Bears for the West Kootenay senior lacrosse championship is Harold Mayo, back in Nelson on leave from the Army Medical Corps.

Commissioner James Cook of Creston left for Harrison Hot Springs, where he is to represent the village at the annual convention of the Union of B. C. Municipalities.

25 YEARS AGO

From The Daily News of Sept. 26, 1926

A portion of East Trail is now being connected to the city waterworks extension system being constructed East of the Columbia River.

Rev. E. G. Turner of Prince Rupert will be the new minister of the First Baptist Church in Nelson, succeeding Rev. J. E. Tyner, who has resigned.

R. Reinhold of Vancouver, organizer for the Fraternal Order of Eagles, is in Nelson.

40 YEARS AGO

From The Daily News of Sept. 26, 1911

Mr. and Mrs. F. L. Patrick and Walter Patrick left yesterday morning on a trip through the Western States and Eastern Canada.

Walter Robertson of Waldo has been appointed a Justice of the Peace.

C. C. Tilley, secretary of Greenwood Agricultural Association, is in Nelson to gain publicity for Greenwood's first annual Fall Fair.

Verse

Loneliness

Have you ever been alone,
No voice except your own?
O ye cold caress of loneliness.

Walking 'neath the murmuring trees,
All alone save but their moan;
Out upon the silent wings of night,
Never out of sight,
Shadows creep,
Swallowing in restless siege,
Stealing through the trees!
One last sound;
Why alone?
With the zephyr's moan?
Why must man regret existence,
Why be victim of that persistent
Cold caress of loneliness?

—W. DAWSON TURNBULL.

It's Been Said

Hero worship exists, has existed, and will forever exist, universally among mankind.

—Carlyle.

William Shakespeare, a London research scholar now claims, was really a spy for Queen Elizabeth. All we have to say is that his disguise as a playwright was nearly perfect.

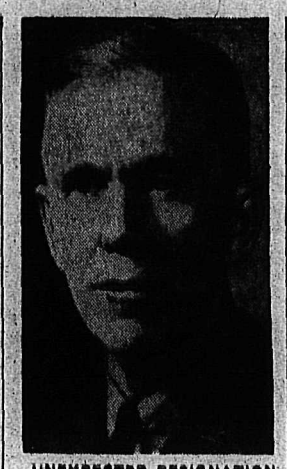

UNEXPECTED RESIGNATION of General George C. Marshall, U.S. Secretary of Defence, has been attributed to "very personal reasons". He will be succeeded by present Deputy Secretary Robert A. Lovett.—Central Press Canadian.

Doctors Alert For Wanted Coast Man

VICTORIA, B.C., Sept. 25 (CP)—Doctors on Vancouver Island have been alerted to be on the lookout for a logger, charged with the stabbing of Raymond Boyce of Port Alberni last Wednesday.

R.C.M.P. officials said the wanted man, Albert Fairweather, will require medical attention in the near future for an abdominal incision which is being drained by a tube.

Condition of the stabbnig victim was reported improved by King's Daughters' Hospital at Duncan. He suffered a six-inch stomach wound.

The two men were on their way to Duncan when the argument broke out in the back of a light delivery truck. They got out of the vehicle and the stabbing followed. Fairweather escaped into the bush.

Expect Blistering Debate to Mark Attlee-Churchill Election Drive

By TOM OCHILTREE
(For J. M. Roberts, Jr.)
(AP News Analyst)

LONDON, Sept. 25 (AP)— For Winston Churchill and Clement Attlee, Britain's Parliamentary election Oct. 25 offers a chance to even some old scores.

As chivalrous opponents they have not turned their anger on each other. Between them there exists a sort of sporting admiration.

Churchill's personal reactions are easy to understand. He is like a defeated heavyweight champion who wants the title back.

He feels it was hardly grateful for the electorate to turn him out as Prime Minister in 1945 after the leadership he gave the nation in the Second World War.

Churchill also has his eye on history. Those near him believe he wants to go down as more than a great war-time leader. He wants to make his mark as a peace-time Prime Minister.

Attlee's personal goals are more complex. His utterances of recent months show how fed up he is with the ceaseless Conservative attacks on his Labor Government. But the Prime Ministers friends say his real annoyance is Aneurin Bevan, the gadfly of the Labor movement.

Since his withdrawal from the Cabinet last April, Bevan has second-guessed Attlee on such major issues as the budget, the size of the rearmament program, foreign policy and the way the National Health plan is being handled.

One source close to the Prime Minister expressed this private opinion: "Bevan is wearing down Attlee's patience. If Attlee leads the party to a strong victory this time, it will be a very bleak Winter indeed for the Bevanites."

Even so, Bevan and Attlee now are trying to patch up a truce so as to present a United front in the campaign.

Despite his appearance, Attlee is meek like a tiger. Actually, he is a shrewd political leader who has fought for years to keep down factionalism in the Labor party.

Attlee is 68 and Churchill 76. Recently Labor supporters have made a few references in the House of Commons to Churchill's age and ambitions.

The Conservative leader greets these with a grin. On one such occasion Churchill recalled that Gladstone formed a government when he was 82.

Doctor Explains New Penicillin

PHILADELPHIA, Sept. 25 (AP)—The effective use of a new form of penicillin against chronic lung conditions, chronic bronchitis and lung abscess was disclosed at the second annual meeting of the Institute of the Graduate School of Medicine, University of Pennsylvania.

Dr. Harrison F. Flippin, Associate Professor of Medicine at the school, told 300 physicians yesterday the new drug, known as neophenil, gets through scar tissue in the lung and kills infection in diseases where other types of the antibiotic did not.

He described the drug as a mixture of penicillin and iodine and told of its use.

"This opens an entirely new field of penicillin treatment for sufferers of certain lung diseases," Dr. Flippin commented. He predicted the new drug may prove effective in treatment of certain conditions in the brain and kidneys.

C.M.A. Against Giving Japan Favor-Treatment

MONTREAL, Sept. 25 (CP)—The Canadian Manufacturers' Association has recommended that the Canadian Government refrain from giving most-favored-nation tariff treatment to Japan.

The recommendation was made public at today's Fall meeting of the association's executive council, presided over by Hugh Crombie, President.

The association said that if most-favored-nation treatment is given Japan, Canadian industry will face a repetition of "former disastrous competition" with the following difference:

"The measures formerly employed by the government to counteract this competition would not be available."

The association's recommendation arises from an article in the peace treaty with Japan recently signed at San Francisco. This article provides that Japan will, during a period of four years from the coming into force of the treaty, accord to each of the Allied powers, most-favored-nation treatment with respect to customs duties and other regulations in connection with the import and export of goods. However, Japan need do this only to the extent that an Allied power accords Japan similar treatment.

U.S. PLANES COLLIDE

WALLACEBURG, Ont., Sept. 25 (CP).—Two fighter planes collided in mid-air near this southwestern Ontario town today.

Provincial Police tentatively identified the planes as F-86 Sabre jets of the United States Air Force.

Firemen from surrounding municipalities extinguished the barn fire and retrieved the body of one pilot.

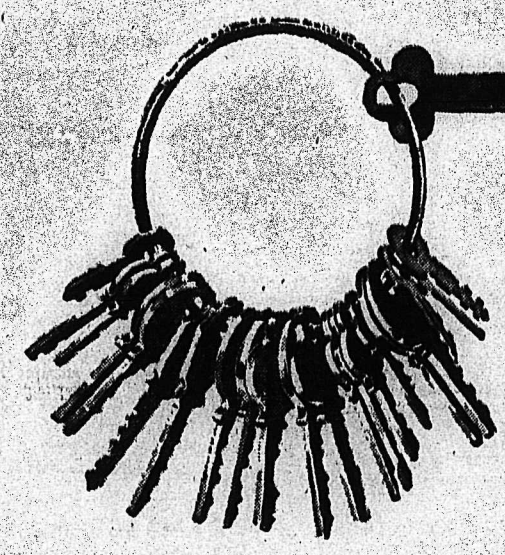

22 KEYS TO EASIER, MORE CAREFREE LIVING

How many do you use?

You have 22 key services at Canada's First Bank. Some are *personal*, some are *strictly business* services . . . all are designed to smooth your way in money matters. Some you'll be glad to use often . . . others will be needed only now and then. Every one of them is doing a key job for thousands of Canadians . . . To get the most out of your banking business, it will pay you to get acquainted with them all.

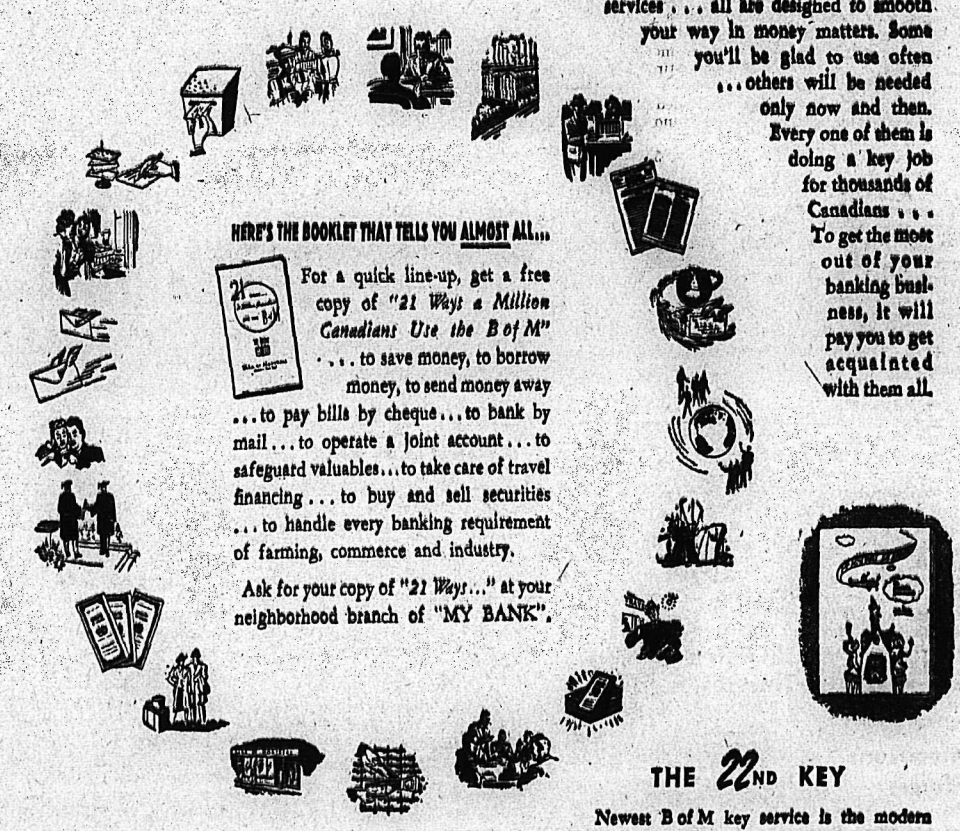

HERE'S THE BOOKLET THAT TELLS YOU ALMOST ALL...

For a quick line-up, get a free copy of *"21 Ways a Million Canadians Use the B of M"* . . . to save money, to borrow money, to send money away . . . to pay bills by cheque . . . to bank by mail . . . to operate a joint account . . . to safeguard valuables . . . to take care of travel financing . . . to buy and sell securities . . . to handle every banking requirement of farming, commerce and industry.

Ask for your copy of *"21 Ways..."* at your neighborhood branch of "MY BANK".

THE 22ND KEY

Newest B of M key service is the modern method of money-management—*Personal Planning*. Already many Personal Planners are saving more money, despite today's high prices. Get *your* dollars out of the doldrums with *Personal Planning*.

Ask for your copy of "Personal Planning" at your neighborhood branch of the B of M. Drop in today.

"MY BANK" TO A MILLION CANADIANS

B of M

BANK OF MONTREAL
Canada's First Bank

BRANCHES in NELSON and DISTRICT to serve you

Nelson Branch:	JAMES B. M. BARNUM, Manager
Kaslo (Sub-Agency):	Open Tuesday and Friday
New Denver (Sub-Agency):	Open Monday and Thursday
Castlegar Branch:	RICHARD ELLIOTT, Manager
Kimberley Branch:	JAMES MUIRHEAD, Manager
Rossland Branch:	E. F. BARNES, Manager
Trail Branch:	GORDON CAMPBELL, Manager
Fruitvale (Sub-Agency):	Open Tuesday and Friday

WORKING WITH CANADIANS IN EVERY WALK OF LIFE SINCE 1817

D-181

They'll Do It Every Time

By Jimmy Hatlo

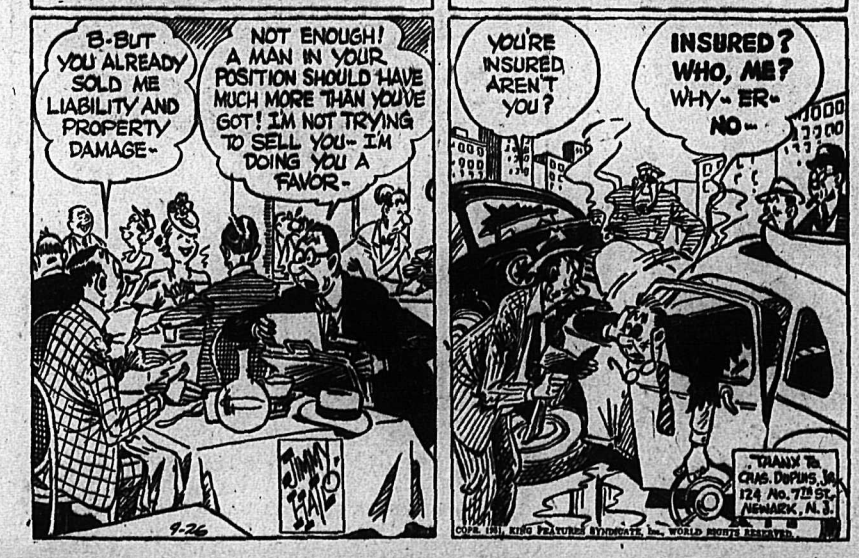

Today's Bible Thought

The act of death is said always to be painless. Death is a promotion, not the end.—O Death where is thy sting? O grave where is thy victory?—1 Cor. 15:55.

Aunt Het

My idea of luxury would be to sit and read the paper for an hour in the forenoon without my conscience hurtin' me.

ILFORD, Essex, England (CP)—Tahern-Keeper Walter Brown was find £20 for selling whiskey which the prosecution said had been watered "to the prejudice of the customer."

Relax, Casey — Your Yanks Can Gain Without Playing

By GAYLE TALBOT

NEW YORK, Sept. 25 (AP). — Casey Stengel did approximately a mile and a quarter or the full Derby distance, as he paced between the Yankees' dressing room and the dugout before Tuesday's game with Philadelphia Athletics was postponed because of rain.

The Yankee pilot wanted badly to get the game out of the way—win or lose—so his Yanks might enjoy two days of rest before going into their vital five-game set with Boston Red Sox this weekend.

He got himself down to a pair of bright green underpants, suitable for pacing, long before noon. Between that time and the actual potponement an hour later he beat a steady path through the depths of the stadium to the dugouts dripping steps, looking anxiously for some sign of a let-up in the moisture.

"What if it rains again tomorrow?" he demanded. "That's what Topping (President Dan of the Yankees) tells me we're liable to get.

"Know what that'll mean? It'll mean my pitching staff will have six games in four days, starting Thursday. Whenever we play these fellows (the Athletics) I'll start Bob Kuzava, the way I planned today, but it means he'll have that much less rest if I need him in the bullpen against those other fellows (Boston)."

A trip to the Philadelphia dressing room was unrewarding. Manager Jimmy Dykes hadn't bothered to make the long trip to the Bronx. Only two of his players, Wally Moes and Sam Zoldak, were sitting around.

To Penticton

FRED MADDEN

. . . who has accepted the position of icemaker at the new Memorial Arena in Penticton. In this move by Mr. Madden, who has been assistant to icemaker Fred Tinling at the Civic Centre since 1947, Nelson loses one of its most valuable sports boosters.

Since coming here after a five-year hitch in the Navy, Fred has taken an active part in practically all sporting activity. He served on the Nelson Senior Hockey Club executive and was spare goaltender, played with the senior baseball team three years, managed the league-winning Legion team in the senior fastball league this year and coached local minor hockey teams several seasons.

Fred will take up his new duties Oct. 1. His wife and family will join him later.

Royals Feature Southpaws for Li'l World Series

MONTREAL, Sept. 25, (CP)—Milwaukee Brewers probably will have to look at a lot of lefthanded pitching when they meet Montreal Royals in the Little World Series opening here tomorrow night.

The first three games of the best-of-seven series will be played here, the remainder in Milwaukee.

Manager Wally Alston of the International League champions let it be known today he expects to start with Chris Van Cuyk, big southpaw with an 11-4 season record.

Since the American Association representatives are reported to pack plenty of left-handed hitting power, Alston may follow with two more portsiders. They are Mal Mallette (10-2) and Tommy Lasorda (12-8).

"The Brewers shouldn't trouble us too much in our park," said Alston. "But over there it might be a different matter. We've got to use our lefties and this is the place for that."

Alston's top righthanders are Bob Alexander, with a 15-8 mark for the season; Jim Hughes, 10-4, and Hamp Coleman, 9-4.

Manager Charlie Grimm and his Brewers weren't expected until late tonight and his pitching selection wasn't known here. Grimm used his ace righthander, Ernie Johnson, against St. Paul Monday night in the game that gave Milwaukee the playoff. Johnson has a 15-4 record.

Grimm also has Murray Wall, 15-5, Mayrand Thiel, 14-9, Virgil Jester, 13-6, and Charlie Gorin, his best southpaw, 12-9.

On the season's averages the Brewers can trot out five hitters with marks of better than .300. Two Negro players, Jim Clarkson, shortstop, and George Crowe, first-baseman who was voted the American Association's most valuable player, lead with .343 and .339 respectively. Second-baseman Bill Read hit .311. Gene Mauch, infielder, and Ben Thorpe, outfielder, hit .303 and .301 respectively.

The Royals' better-than .300 hitters are George Shuba, outfielder, with .308 and Hector Rodriguez, Cuban Negro third-baseman, .303, followed by Junior Gilliam, Negro second-baseman, with .289.

Dewey Appoints New Boxing Czar To "Clean House"

ALBANY, N.Y., Sept. 25 (AP) — Governor Thomas E. Dewey today appointed a new boxing czar for New York State and demanded that the fight game clean house.

Dewey announced the resignation of former amateur boxer Eddie Eagan and appointed Robert J. Christenberry, New York City hotel keeper, as chairman of the State Athletic Commission.

Reporters asked the governor's secretary, James C. Hagerty, whether Dewey had forced out Eagan in view of mounting criticism against the one-time Olympic champion.

Hagerty replied tersely: "He resigned. The announcement speaks for itself."

Christenberry, 52, is president of the Hotel Astor. He formerly was a sports writer and a United States consular official.

The three-member Athletic Commission, and especially Eagan, has been under heavy fire by sportswriters and state legislators because of its handling of boxing. Democratic legislators have charged that the Commission did nothing to keep underworld influences out of the sport.

In his program Dewey proposed:

1. That "every avenue" be kept open to insure free competition in every licensed club and equal opportunity for every boxer.

2. Fullest reliance on the medical advisory board and other scientific agencies to reduce hazards.

3. "All the business of professional boxing must be conducted in the open."

4. "Managers, matchmakers and promoters must be men who can stand public scrutiny."

Saddler-Pep Bout Interest Down

By JACK HAND

NEW YORK, Sept. 25 (AP) — Chapter four of the Sandy Saddler-Willie Pep featherweight title series scheduled for tomorrow night, is fighting an uphill battle against rain, baseball talk and Louis-Marciano.

Showers put the damper on the International Boxing Club's hopes for a good windup sale. Plenty of choice seats remained at $20. Best estimate is a house of 15,000 and a gate of $75,000.

Despite a ban on home television and radio, the 15-round fight failed to whip up the enthusiasm of the third meeting last September, when 38,781 paid $262,150 to see Pep retire after seven rounds, claiming a dislocated left shoulder.

Hawks' Morrison, Black to Flyers

NORTH BAY, Ont., Sept. 25 (CP) —Don Morrison and Steve Black, regulars with Chicago Black Hawks in the National Hockey League last season, have been lent to St. Louis Flyers for the 1951-52 season.

Both Black, a 24-year-old left winger from Fort William, and Morrison, 27-year-old Saskatoon-born centre, have signed contracts. They are subject to recall.

The American Hockey League Flyers are working out with the Black Hawks at pre-season training camp here.

Your Best Buy
Harwood's Rye
Canada's Finest

This advertisement is not published or displayed by the Liquor Control Board or by the Government of British Columbia.

Jittery Dodgers' Lead Cut To Game; Yanks Three Up

Giants Win, Brooklyn Drops Two; Subway Series Looms as Tribe Loses

By The Canadian Press

The jittery Brooklyn Dodgers dropped a doubleheader Tuesday night to Boston Braves and saw their National League lead pared to one game.

The Dodgers almost collapsed as they were trounced, 6-3 and 14-2.

New York's persistent Giants closed the gap to one game by downing Philadelphia Phillies 5-1.

The Dodgers have five games left to play while the Giants have three more.

The relaxed Chicago White Sox at the same time just about wiped out Cleveland Indians pennant bid in the American League by setting back the reeling Indians 4-2 at Comiskey Park.

That left the second-place Cleveland club three games back of New York Yankees with only two games to play. The Yankees have six games left.

What's more, the Indians have five more defeats than the Yanks, a factor that almost murders their pennant chances.

The braves, with nothing at stake except to provide Warren Spahn, their Southpaw ace, with his 22nd win, started the Dodgers on their downfall with a six-run rally in the first inning of the opener.

That savage onslaught took all the fight out of Manager Charley Dressen's pround performers.

In the second game, the gleeful Braves pounced on starter Carl Erskine for six runs on three hits and as many errors in the second session of the afterpiece. And that was more than enough to paralyze the Dodgers the rest of the night.

The Giants called on Sal Maglie when Jim Hearn faltered in the seventh. Maglie induced pinch hitter Del Ennis to bounce into a double play to end the inning and the Phil's last threat.

It was an interesting pitching duel between Hearn and Robin Roberts until Hearn was kayoed in the seventh.

The Giants scored single runs in the second, third and fifth to build up a 3-0 edge when the Phils came to bat in the seventh.

The Giants sewed up the game with a pair of runs off reliefer Ken Heintzelman in the ninth.

Fighting tooth-and-nail, the second-place Tribe scored twice in the eighth at Chicago and had the bases loaded with only one out, but failed to score in a dramatic ninth.

Billy Pierce, who scattered nine Indian hits, saved his fifth win against only one loss facing Cleveland by snagging Dale Mitchell's liner with the sacks loaded and flipping to first for a game-ending double play.

PORTERFIELD HOT

Washington's Bob Porterfield all but buried Boston Red Sox flickering pennant hopes when he pitched a masterful two-hitter to give the Senators a 2-0 victory in a night contest at Washington. Porterfield had a no-hit game for six innings.

Ted Gray gave up six hits and struck out 10—three in one inning—to give Detroit Tigers a 2-0 decision over St. Louis Browns. The Tigers pushed across a run in both the first and last inning.

Johnny Pramesa hit a grand-slam home run in the last of the 14th inning to give Cincinnati Reds a 7-3 National League victory over St. Louis Cardinals. The other three Cincinnati runs were scored on Wally Posts three-run homer.

Pittsburgh Pirates tightened their grip on seventh place in the National League by beating Chicago Cubs 7-3 in another night fixture. Mel Queen got credit for the win, his seventh, but had to have help from Ted Wilks in the seventh inning. Queen has lost nine.

RESULTS:

National League

Brooklyn ..... 012 000 000— 3 9 3
Boston ..... 600 000 00x— 6 8 1
Branca, King (1), Schmitz (1), Podbielan (7) and Campanella; Spahn and Cooper.

Brooklyn ..... 000 011 000— 2 3 3
Boston ..... 161 200 40x—14 14 0
Erskine, Haugstad (3) Schmitz (5) and Campanella, Walker (5); Wilson and St. Claire.

New York ..... 011 010 002— 5 10 0
Philadelphia ..... 000 000 100—1 1 9 0
Hearn, Maglie (7) and Westrum; Roberts, Heintzelman (8) and Wilber.

Chicago ..... 000 012 000— 3 7 2
Pittsburgh ..... 300 120 00x— 6 10 1
Lown, Kelly (2) Dubiel (6) and Chiti; Queen, Wilks (7) and McCullough.

St. Louis ..... 001 000 020 000 00—3 12 1
Cincinnati ..... 000 003 000 000 04—7 7 0
Lanier, Brazle (8) and D. Rice; Raffensberger and Pramesa.

American League

Cleveland ..... 000 000 020— 2 9 1
Chicago ..... 010 200 10x— 4 12 0
Wynn, Lemon (5) Garcia (8) and Hegan; Pierce and Niarhos.

Boston ..... 000 000 000— 0 2 0
Washington ..... 020 001 00x— 3 8 0
Kiely, Kinder (6) McDermott (8) and, Robinson; Porterfield and Kluttz.

Detroit ..... 100 000 001— 2 9 0
St. Louis ..... 000 000 000—0 6 0
Gray and Ginsberg, Byrne and Batts.

Court Asks More Testimony in Ratterman Case

HACKENSACK, N.J., Sept. 25 (AP) — More testimony was requested by the court today in the suit of New York Yankees football team to restrain quarterback George Ratterman from playing with Montreal Alouettes.

Superior Court Judge John Grimshaw, after hearing testimony from both sides, adjourned the hearing until Oct. 15, when depositions will be taken from National-American League Commissioner Bert Bell in Philadelphia.

Ted Collins, owner of the football Yankees, seeks an injunction to restrain Ratterman, who led the league in touchdown passes last year, from playing football for the Alouettes.

Collins claimed he held a three-year contract from Ratterman for the 1950-51-52 seasons, calling for a salary of from $12,500 in 1950 to $14,500 in 1952.

Ratterman signed a contract this Summer with Montreal for $17,000 and claimed the Yankees failed to send him a written announcement that they were picking up his option for 1951. Collins testified that since Ratterman was the only player on the team with a three-year contract, this was not considered necessary.

Hot Pennant Race Upsets Football Yanks

NEW YORK, Sept. 25 (AP) — New York football Yanks, beset by World Series trouble, today announced they are transferring their game with Detroit Lions, originally scheduled at Yankee Stadium Oct. 6 to Briggs Stadium in Detroit the night of Oct. 8.

This is the second shift the Yanks have been forced to make since it became apparent the baseball Yankees might have need for their big plant next week. The professional footballers had intended to open their home season next Monday, Oct. 1, against Los Angeles Rams, but the game now will be played this coming Friday night at Los Angeles.

RIO DE JANEIRO (CP) — Brazil's new National Research Council has worked out a plan to aid in the search for ores usable in atomic energy projects. Under the plan, equipment will be furnished to prospectors by the council.

TROMSO, Norway (CP) —Sealers report record catches in all parts of the Polar Basin East-Southeast of Spitsbergen. The season is not over but 254,000 killed seals have been landed here compared with 112,038 seals for the full season last year.

ADAMS SET ON WINGS' LINEUP

SAULT STE. MARIE, Mich., Sept. 25 (CP)—Detroit Red Wings of the National Hockey League broke camp today after 16 days of intensive pre-season training.

They will undergo two more weeks training in Detroit before playing exhibition games at Troy, O., and Windsor, Ont.

"Without a doubt, this camp has been our most successful," Manager Jack Adams told reporters. "We are entirely free of injuries . . ."

He said his mind is pretty well made up about Detroit's lineup.

"Terry Sawchuk is back in goal. Leo Reise, Len Kelly, Bob Goldham, Marcel Pronovost and Benny Woit will comprise the defence. Syd Abel will centre Gordie Howe and Ted Lindsay on our top line, with Glenn Swov spelling off Abel in addition to taking over a penalty-killing role with Marty Pavelich."

FAVORS DRAFT

GUELPH, Ont., Sept. 25 (CP)—Frank Boucher, general manager of New York Rangers, said today he favors the creation of a draft system to keep professional clubs staffed with players.

Boucher, emphasizing that he was expressing his own opinion, said he was doubtful whether the National Hockey League Rangers obtain any benefit from the thousands of dollars they spend on their sponsored clubs.

"I don't think it's paying off," he said. "We haven't got a Ranger in the past five years from any of our sponsored clubs. There's still the chance, but meanwhile, it's costing us a lot of money."

Boucher, who admitted that designing a draft program might be difficult, said "if we had a proper draft system we wouldn't need the sponsored clubs."

Little Chance For World Series Ducats

NEW YORK, Sept. 25 (AP)—If it's an all-New York World Series and you haven't applied for your tickets yet, your chances of getting reserved seats are hopeless.

Even if you have sent in an application accompanied by a check, your prospects are none too bright.

Both the Yankees and Dodgers already have received more requests than they can fill.

Yankees announced Sunday a sellout of all reserved seats. However some 13,000 bleacher seats and standing room will go on sale the day of the game, if the Yanks make it.

Brooklyn has been overwhelmed with orders for its small park. It is understood more than $1,000,000 worth of orders will have to be returned.

UP ONCE AGAIN . . . By Alan Mayer

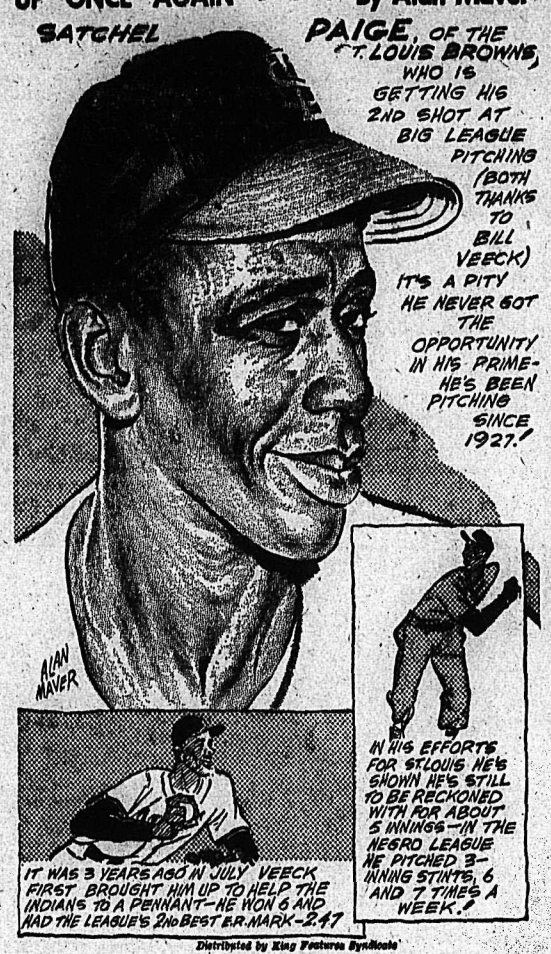

Distributed by King Features Syndicate

IRVIN DISGUSTED WITH REGULARS' PROMISES "5 OR 6" NEW HAB FACES

MONTREAL, Sept. 25 (CP) — Coach Dick Irvin teed off on his Canadiens today with a verbal blast that promised some sharp shake-ups among his National Hockey League clubs regulars.

Irvin said he was "thoroughly disappointed and disgusted with the showing of at least 10 of the regulars."

He gave his men an ear blistering and put it right up to them after the morning training-camp workout.

"They're just not working and I can see where there will be at least five or six new faces on the team when it opens the season," he said.

"If they don't show some life shortly there'll be a lot of surprised hockey players in this camp. Right now it looks as if two new defencemen and four forwards will take the places of last year's so-called regulars. And when I say new that's exactly what I mean.

"Our defence has been like a sieve and the back-checking at times — most of the time at that—has been next to nothing."

Irvin didn't mention any names but it is likely the new forwards he has in mind are Doc Couture, acquired from Detroit; Johnny (Goose) McCormack, recently bought from Toronto; Dick Gamble, left winger up from the Quebec Senior League, and another yet unknown left wingman.

Habs Sign Rookie Dick Gamble

MONTREAL, Sept. 25 (CP) — Montreal Canadiens today announced the signing of Dick Gamble, a left-winger, to a two-year contract.

Gamble, native of Moncton, N.B., was a higher scorer for the last two seasons with Quebec Aces of the Quebec Senior Hockey League.

Gamble, who is six feet tall and weighs 177 pounds, played two years of junior hockey in Moncton before he went to Oshawa, Ont., where he played three seasons with the Oshawa Generals.

FIGHTS

By The Associated Press

MONTREAL — Armand Savoie, 134¼, Montreal, outpointed Solly Cantor, 135 Toronto, 12.

PHILADELPHIA — Archie Moore 174½, St. Louis, outpointed Harold Johnson, 174, Philadelphia, 10.

CHICAGO — Paddy de Marco, 138 Brooklyn, outpointed Enrique Bolanos, 138, Durango, Mexico, 10.

BOSTON — Al "Red" Priest, 164, Cambridge, outpointed Vinnie Nidone, 159¼, Brooklyn, 10.

BALTIMORE — Basil Marie, 136½, Philadelphia, outpointed Elmer Barksdale, 132½, Baltimore, 10.

Leafs on "Straight and Narrow" For First Workouts, Rodzinyak Here

Nelson Maple Leafs' busy executive has come up with a novel but practical idea to beat the late-ice threat caused by replacement of the Civic Arena piping system.

President Frank Hufty said on Tuesday the Leafs would don skates as scheduled and hold their first workouts in of all places—the curling rink.

"With the pipe job meaning no ice until probably Nov. 1, we had to think of something to get the boys in shape since it's going to be a costly proposition to take the team to Trail for practice games as it is," the president said.

He and vice-prexy Stan Smith hit on the idea during a stroll through the rink for a view of pipe replacement progress.

Regular scrimmages, of course, are out of the question on the narrow curling lanes but it will give the boys the feel of their skates and sticks and permit shooting practice, Hufty pointed out.

First workouts will be held when Coach Eddie Wares, currently on a scouting trip to the Prairies, returns early in October.

RODZINYAK ARRIVES

Meanwhile, the Leafs' player roster is beginning to shape up. Julius (Boomer) Rodzinyak, the much-sought netminder signed last week, arrived in town yesterday and will start work at the Civic Centre today.

His wife, Pat, and their infant will arrive as soon as the Boomer finds a place to live.

President Hufty also announced that at least 11 members of last year's team would again turn out with the Leafs.

In addition to the playing coach, the returnees will include the Koehle brothers, Red and Fritz, Bill Haidane, Johnny Harms, Neil McClenaghan, Ernie Gare, George Barefoot, George Crothers, Jack Kilpatrick and Johnny Fargher.

Veeck's Browns Have Life But Few More Wins

ST. LOUIS, Sept. 25 (AP)—Bill Veeck has instilled a bit of spirit in the last-place St. Louis Browns since taking control in July, but the won-lost column hasn't begun to show it.

A check of the club's standing today as compared with July 5 — the last day before Veeck bought the Browns from Bill and Charles Dewitt—shows the team has gone up just .033.

On July 5 the club had 21 victories and 49 defeats for .300. Today the club has 49 victories and 98 defeats for a .333 rating. That gives Veeck 28 triumphs.

The .033 rise isn't what you could call energetic. But then no one expected an overnight change.

Veeck's purpose, naturally, is to cop a pennant. But he realizes it will not come easily or quickly. He states, however, that "we hope to be up there next year, fighting for the first division."

That alone is quite a prediction for a team that has enjoyed first division life only 12 times in a half century.

Veeck didn't have much chance to resurrect the Browns this season. The ban against trading and outright purchase of players between clubs was in effect 21 days when Bill moved in.

During the Winter he expects to make up lost ground — including the unveiling of a successor to Manager Zack Taylor.

As it is 15 players have joined the Browns under the Veeck regime, not counting recent returnees from the minors under option provisions.

Many of these are rookies still to prove their ability. Others are youngsters who won't try out until Spring. And some are veterans called in for a short stay to bolster various positions.

Satch Paige, the old man of the mound, isn't included in this last group. He apparently is with the Browns to stay. Especially after the last road trip that saw him give up just three hits, walk one and fan 11 in 10 1-3 innings of relief hurling.

Rangers Send Four To Saskatoon

GUELPH, Ont., Sept. 25 (AP) — New York Rangers of the National Hockey League today sent four forwards to Saskatoon of the reorganized Pacific Coast League. The four are Vic Howe, Bill Kyle, Cy Rouse and Alex Kuzma. The Saskatoon team is coached by Bill Cook, former Ranger star.

Britons 'Discover' Night Soccer

LONDON, Sept. 25 (AP) — They played a soccer game at night here recently and the critics were amazed to discover that almost everybody liked the idea.

The game, betwen Arsenal of London and the Hopoal Amateur Club of Tel Aviv, was one of the first major soccer contests ever played entirely under the lights in England.

Some 45,000 fans showed up at Arsenal's modern Highbury Stadium, and as one man put it: "The darker it got the more you could see."

Mrs. C. F. Jones, assistant secretary of the Arsenal Supporters Club, was highly enthusiastic.

"The view I got of this game was better than that in the second halves of several daylight matches I have seen this season," she declared.

Soccer at night is still not sanctioned by the Soccer Association for league matches.

Doerr to Retire

BOSTON, Sept. 25 (AP)—Bobby Doerr, 33, veteran second baseman of the Boston Red Sox, announced he will retire from baseball at the end of the season. The infielder, a regular with the Red Sox for 14 straight seasons, has been suffering from a spinal ailment.

Doerr played more games for the Red Sox than any other player in the history of the club — a total of 1,865.

Treat the family to Coca-Cola
TRADE MARK REG.

A DISTINCTLY DIFFERENT KIND OF MUD-SNOW TIRE THAT OUTSTOPS, OUTPULLS OTHER WINTER TIRES

brought to you through

B.F. Goodrich Research

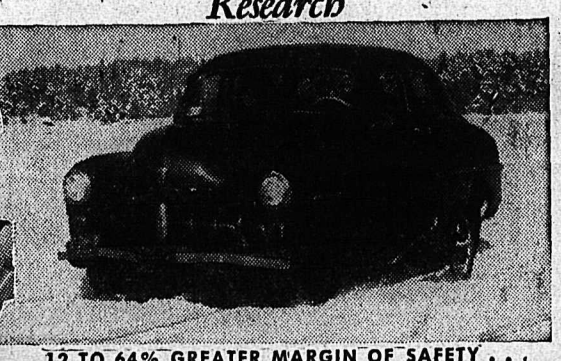

12 TO 64% GREATER MARGIN OF SAFETY . . . UP TO 24% GREATER PULLING POWER!

THE new B.F. Goodrich Mud-Snow tire, is not just an "improved" tire. Developed by B.F.G. research, it has a radically different, scientifically designed tread that stops you quicker on snow and ice. It combines tremendous traction with long wear — and it *runs quietly* on paved roads.

Check the charts above — the results of tests made with other leading brands of tires under supervision of a famous independent testing organization.

These *prove* that the new B.F.G. Mud-Snow is the tire for you this winter — for sure, safe traction on ice, snow, mud and slush.

Drive in today and have your B.F.G. dealer make the change-over to Mud-Snows on your car.

B.F.Goodrich TIRES

51-17A

L'IL ABNER

HENRY

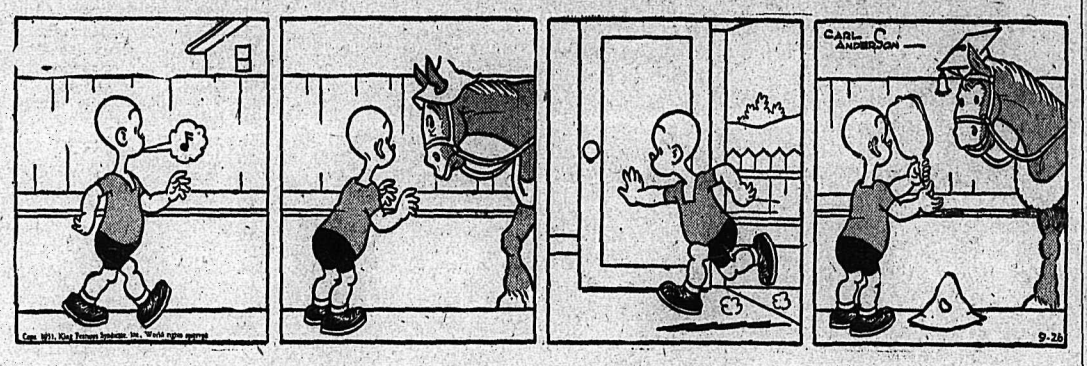

KING OF R.C.M.P.

BLONDIE

SECRET AGENT

DONALD DUCK

BUZZ SAWYER

JIGGS

COMING OFF SECOND BEST in a collision with an ocean liner, this whale was washed up on Nova Scotian shores near Yarmouth. The ship, the S.S. Yarmouth, came to a dead stop, backed up, then proceeded on its way. The whale's body, on the shore, was a spectacle of interest to the inhabitants for a few days, then they found it wiser to give it plenty of air space until authorities could tow it and its odor far out to sea.

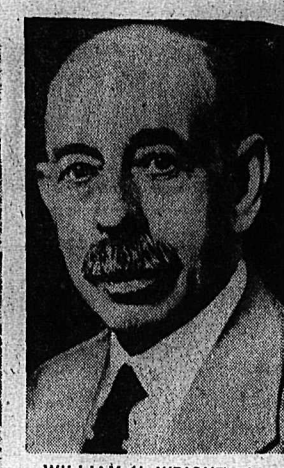

WILLIAM H. WRIGHT, above, 75-year-old mining magnate, died recently. Born penniless in Lincolnshire, England, he migrated to Canada in 1907, where he rose to become a multi-millionaire mine owner, horse breeder, and proprietor of Toronto's flourishing newspaper, the Globe and Mail.—Central Press Canadian.

WHALES, SEA TURTLES and porpoises are plentiful off Nova Scotia's coast this year, and, following them, have come sharks, often very close to shore. This baby turtle decided to give up the roving sea life and settle down on the shore at Yarmouth. He weighs only 100 pounds now, but when fully grown he'll tip the scales at 500 pounds or more.—Central Press Canadian.

THE FALL FAIR, popular feature of the Autumn season in rural areas across Canada, was celebrated with special enthusiasm this year by residents of Schomberg, Ont., district. The 100th anniversary Fall Fair drew a record entry in farm animals, vegetables and flowers. The livestock display was the Fair's main attraction, and here Marie Edwards poses with Ellen, first prize winner of the Schomberg Calf Club.—Central Press Canadian.

A CAPTURED NORTH KOREAN SOLDIER rides on the hood of a Jeep, where his two U.N. captors can keep their eyes on him as well as the shell-gutted road ahead. The prisoner was taken by U.N. forces during their renewed offensive on the East-Central Korean front. Lieut.-General James A. Van Fleet said that the North Korean Reds lost 20 men to every U.N. soldier put out of action in the four weeks of the Allied advance in this sector.—Central Press Canadian.

SEEMINGLY NONE THE WORSE for his recent appendectomy, Shah Reza Pahlevi of Iran, and his Queen, Soraya, enjoy a picnic while vacationing at Kalardasht, in Northern Iran. Back in Tehran, the oil crisis continues to grow more serious. Latest developments indicate that Russia and her satellites would get Iranian oil in exchange for commodities that the Middle East country needs. This was seen by diplomats as a reprisal for recently applied British economic pressure.—Central Press Canadian.

ON THE AIR

CKLN PROGRAMS . . . 1240 ON THE DIAL

WEDNESDAY, SEPT. 26, 1951

7:00—News
7:05—Top of the Morning
7:30—News
7:35—Top of Morning
8:00—News
8:10—Sports News
8:15—Breakfast Club
8:45—Towler Serenade
8:55—Meal of the Day
9:00—News
9:01—Betty and Bob
9:15—Western Tunes
9:45—Your Musical Appointment
9:59—Time Signal
10:00—News
10:01—Ladies' Choice
10:15—Sons of the Pioneers
10:30—Oliver's Choice
10:45—Musical Kitchen
11:00—News
11:05—Piano Prelude
11:15—For You, Madame
11:30—Aunt Mary
11:45—Notice Board
12:00—News
12:01—Notice Board
12:15—News
12:25—Sports News
12:30—Farm Broadcast
12:55—From Parliament Hill
1:00—News
1:01—Carnival of Fun
1:30—Wednesday Serenade
1:59—News
2:00—Easy Listening
2:30—Intermission
2:45—Why Prices Are High
3:00—News
3:01—Easy Listening
3:14—Train Time
3:15—Don Messer
3:30—Musical Roundup
3:45—Pacific News
3:59—News
4:00—Stars of Radio Opera
4:15—Music by Goodman
4:30—Maggie Muggins
4:45—Sacred Heart
5:00—News
5:01—Superman
5:15—News
5:25—Sports News
5:30—Question Time
5:45—Easy Aces
6:00—Dinner Date
6:30—Cavalcade of Melody
7:00—News
7:15—News Roundup
7:30—Recital
7:45—Provincial Affairs
8:00—Dawn in the Valley
8:45—Dark Harvest
10:00—News
10:15—Royal Visit Diary
10:30—CKLN Sports Report
10:45—C.B.C. Wednite
10:55—News Nite Cap

CBC PROGRAMS

PACIFIC DAYLIGHT TIME

THURSDAY, SEPT. 27, 1951

8:00—News
8:10—Here's Bill Good
8:15—Breakfast Club
8:45—Anything Goes
9:00—BBC News
9:15—Aunt Lucy
9:30—Laura Limited
9:45—Your Musical Appointment
10:00—Morning Visit
10:15—The Happy Gang
10:45—Invitation to the Waltz
11:00—Kindergarten of the Air
11:15—A Man and His Music
12:15—News
12:25—Showcase
12:30—B.C. Farm Broadcast
12:55—Five To One
1:00—The Concert Hour
2:00—Easy Listening
2:30—Program Resume
2:45—A Book I Like
2:56—Women's Commentary
3:00—Brave Voyage
3:15—Western Five
3:30—Strike It Rich
4:00—Sunshine Society
4:30—Children's Music
4:45—Music for Juniors
5:00—International Commentary
5:10—A Stranger in Town
5:25—What Do You Think. Summary
5:30—Intimate Review
5:45—Young Man With a Song
5:55—News
6:00—Talk
6:30—Glovers Lane
7:00—News
7:15—News Roundup
7:30—Eventide
8:00—French Canada in Transition
8:30—John and Judy
9:00—Arthur Godfrey Talent Scouts
9:30—Vancouver Concert Orchestra
10:00—News
10:15—Let's Find Out
10:30—Winnipeg Drama
11:00—UN Today
11:15—Negro College Choir
11:45—Nightcap
11:57—News

DAILY CROSSWORD

ACROSS

1. Talks
5. Tubes for winding silk
9. Measure of land
10. Cbin (Gr.)
11. Change
12. Repulse
14. Noisy
15. Tunisian ruler
16. Perform
17. Constellation
18. Youth
19. Past
20. Infrequent
22. Paradise
23. Higher in place
25. Tart
28. An egg drink
32. Equip with men
33. Suffix to form nouns
34. Assam silkworm
35. Jewish month
36. Those in office
37. Baking chamber
38. Wooden shoe
40. Boasts
41. Greek music term
42. Root of the taro
43. Jewish month
44. Permission to use

DOWN

1. Abundance (Colloq.)
2. Real
3. Raised
4. Varying weight (India)
5. Removed the center
6. Comply
7. Father (affectionate term)
8. Vehicle on runners
11. Expression of sorrow
13. Bird
15. Wets
18. Cut, as the tops
19. Public notice
21. Bomb that fails to explode
22. Unit of work
24. Ovum (Biol.)
25. Wine receptacles
26. Bathhouse
27. At home
29. Western state
30. Pacific state
31. Machines to remove cotton seed
33. Bury
36. Particle
37. Calendar of offices (R. C. Ch.)
39. River bottom
40. Chief god (Babyl.)

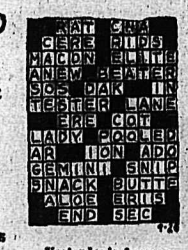

Yesterday's Answer

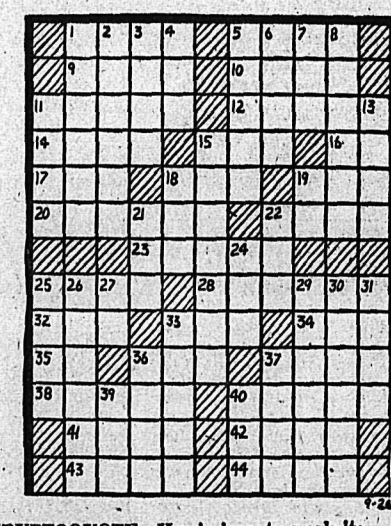

DAILY CRYPTOQUOTE—Here's how to work it:

A X Y D L B A A X R
is L O N G F E L L O W

One letter simply stands for another. In this example A is used for the three L's, X for the two O's, etc. Single letters, apostrophies, the length and formation of the words are all hints. Each day the code letters are different.

A Cryptogram Quotation

ERS GWPMS UN G ERCYF BUSM YUE NUDWCB CEM PMS—KDUOSDW.

Yesterday's Cryptoquote: CONTENT OF SPIRIT MUST FROM SCIENCE FLOW, F... 'TIS A GODLIKE ATTRIBUTE TO KNOW—PRIOR.

CLASSIFIED ADS

PERSON-TO-PERSON WANT ADS FOR QUICK RESULTS!

Phone 144 Deadline for Classified Ads—5 p.m. **Phone 144**

HELP WANTED

CITY OF NELSON

Applicatons will be received by the undersigned up to September 30, 1951, for a Secretary-Manager for the Nelson Civic Centre.

Apply stating age, qualifications and salary expected.

W. A. GORDON,
City Comptroller,
City Hall, Nelson, B.C.

WANTED — 2 GENERAL DUTY nurses immediately for modern 12 bed hospital 15 miles from Banff. Excellent environment. Salary $150.00 monthly plus full maintenance, 3 weeks yearly holiday with pay. Please write or wire Secretary, Canmore Hospital, Canmore, Alberta.

ASSISTANT HYDRAULIC ENGINEER required for the Nelson office of the Water Rights Branch. Permanency on completion of satisfactory probation period. Apply to R. Pollard, District Engineer, Court House, Nelson, for further information.

WANTED—EXPERIENCED STENOgrapher. Typing and shorthand. Experience on dictaphone preferred but not essential. Reply in own handwriting, stating experience and salary expected. Box 4900, Daily News.

YOUTH WANTED TO WORK IN daily newspaper pressroom. Good opportunity to learn trades. Apply to the Nelson Daily News, day or night.

WANTED IMMEDIATELY—GIRL or woman to help with housework by the month. Call at 610 Latimer St., or phone 469-L.

WANTED — YOUNG MAN OR woman for steady employment in large, modern locker plant. Apply Butcherteria.

WANTED IMMEDIATELY—CONtractor to supply mill with logs, or contractor to skid only. See Doug Reid, Erie, B.C.

BOOKKEEPER WANTED, MALE or female. Must be capable of taking over complete set of books. Apply to Butcherteria.

YOUNG MAN TO LEARN BINDery trade. Day work. Apply in person to J. J. Boyd, Nelson Daily News.

WANTED—1 GOOD TRUCK AND trailer for log haul, 6 mile haul. Apply Cranbrook Sawmills, Parson, B.C.

MINERS AND MINERS HELPers wanted for contract stoping and development. Yale Lead and Zinc Mines, Ainsworth.

WANTED TRACKMEN FOR main level. Steady employment. Reeves MacDonald Mines Ltd., Remac, B.C.

WANTED—EXPERIENCED WAITress. Part-time or full-time. Apply Bowladrome.

MINERS AND MUCKERS WANTed. W. S. Hamilton, 425 Baker St., Nelson, B.C.

GIRLS DESIRING EMPLOYment in the new Greyhound Bus Depot Cafe. Please apply at above.

STENOGRAPHER WANTED — Typing and shorthand essential, with ability to meet the public. Box 4757 Daily News.

WANTED — 3-MAN CREW FOR loading jammer. Apply Glacier Lumber Co. Ltd.

AGENTS WANTED

EASY MONEY FOR YOU—EARN highest commission selling Name-on Christmas cards and Everyday card assortments, wonderful values, over forty items including 25 card Christmas feature assortment, Beloved Authors stories assortment, Velvetone and Star-Brite metallic assortments, Canadian scenes, Christmas carol, Mountain scene pictures and cards, personal and religious cards, gift wrappings, ding dong bells, popular comics and animated humorous cards, kiddies' Christmas books and cut-outs, also Everyday assortments. Write for catalogue and samples NOW. Name-On Stationery Company Limited, Dept. B2, Room F, Yonge Street Arcade, Toronto.

SITUATIONS WANTED

ELDERLY BRITISH MAN SEEKS job on small ranch; one owned by a widow preferred. Good home essential; wages immaterial. Box 4728, Daily News.

WANTED — TUNNEL OR ROCK work. Have own complete equipment. Can start on or before Oct. 1st. Box 4498, Daily News.

YOUNG MAN WANTS STEADY job as truck driver or delivery man around city. Apply Box 4930, Daily News.

WANTED—LIGHT OFFICE WORK or clerking in dry-goods store. Reliable, honest; can be trusted. P.O. Box 16, Nelson, B.C.

HOUSEKEEPER REQUIRES charge of motherless home or with lady alone. Good cook. Apply Box 4540, Daily News.

MIDDLE-AGED WOMAN, EXperienced, will baby-sit any time. Phone 920-R.

WOMAN BABY SITTER AVAILable afternoons and evenings. Phone 1412-R.

RELIABLE WOMAN WILL DO baby sitting or part time work. Phone 1132-L.

SET OF POWER SAW FALLERS would like position. Ph. 1298-L.

PETS, CANARIES, BEES, ETC.

FOUR REG. PUREBRED, BLACK and white female Springer Spaniels, 1 yr. old. These dogs must be sold or be destroyed. Time limited so please act promptly $25.00 each, with papers. Box 96, Elrose, Saskatchewan.

PUBLIC NOTICE

REGULATION NO. 22

GOVERNMENT LIQUOR ACT
Section 25

Notice is hereby given that on the 1st day of October next, the undersigned The Kootenay Centre Club intends to apply to the Liquor Control Board for a Club Licence in respect of premises situate at 533a Baker Street, Nelson, B.C., upon lands described as Lot No. Parcels A of 10 and 11, Block No 1 Map No O.P., Nelson Land Registration District, in the Province of British Columbia, to entitle each member of the said Club to keep on the premises a reasonable quantity of liquor for personal consumption on the premises, and entitling the Club to purchase liquor from a vendor and to sell by glass the liquor so purchased to its members and guests for consumption on the Club premises in accordance with the provisions of the "Government Liquor Act" and the regulations promulgated thereunder.

Dated this 27th day of Aug. 1951.
The Kootenay Centre Club.

NOTICE OF CLOSURE

Under Section 162,
Subsection 3 "Forest Act"

In view of the necessity of maintaining the roads on the Upper Kootenay River for forest protection, it is hereby declared that, until further notice, the Forest Service roads on the Upper Kootenay River Watershed which lead from Canal Flats are closed to vehicle travel North of the junction of the Kootenay and White Rivers, unless a permit for the vehicle is first obtained from the Forest Service.

Deputy Minister of Forests.

LIVESTOCK, POULTRY AND FARM SUPPLIES, ETC.

FOR SALE — 1 GELDING, 1650 lbs. with or without harness, 1 gelding, 1700 lbs.; 1—1770 lbs. wind poor; 1 good saddle horse, 4 yrs.; 2 med. size horses, well broken, cheap, low priced; 1 set harness; horse hay (baled). G. O. Guise, Fruitvale, B.C.

THE SNOWSHOE RANCH OFfers you the finest in registered Polled Shorthorns. For information, write C. Flick, Edgewood P.O.

FOR SALE — TWO HIGH PRODucing Holstein cows to freshen soon, and one purebred Holstein Bull. E. E. Linville, Lardeau, B.C.

WANTED TO BUY ONE DOZ. 1 year old or pullets ready to lay, or ½ doz. Leghorn or Hampshires. Gainey, Harrop, B.C.

10 YR. OLD LOGGING HORSE for sale with or without harness. Fred F. Shukin, Slocan Park.

CATTLE WANTED — HIGHEST prices paid by Dick Kleet, R.R. 1, Nelson. Phone 387-L-4.

FOR SALE—SEVEN-WEEK-OLD pigs. M. O. Hougen, Robson, B.C.

RENTALS

WANTED TO RENT BY YOUNG married couple, no children, two or three room furnished or unfurnished self contained suite. Box 4756 Daily News or phone 3 from 9 to 5 p.m.

WANTED TO RENT BY OCT. 12—House or apt. by Greyhound garage employee. Apply Greyhound Bus garage.

WANTED—2 OR 3-RM. FURNISHed suite for 2 business girls, immediately. Box 4780, Daily News.

WANTED— 3 OR 4 RM. FURN. OR unfurn. heated apartment. phone 144.

FOR RENT—2-RM. APARTMENT, unfurnished. 214 Vernon Street.

WANTED — HOUSEKEEPING room by elderly lady. Ph. 393-X.

FOR RENT—MODERN HOUSE IN Procter. Box 4927, Daily News.

BEDROOM FOR RENT, CLOSE in. Phone 653-R.

PERSONAL

WAWANESA MUTUAL FIRE INsurance Co., D. L. Kerr, Agent.

GOOD HOME AND NURSING care given elderly lady or gentleman in country. Fee reasonable. Box 4730, Daily News.

ALMER HOTEL, OPPOSITE C.P.R Depot. Clean rooms and moderate rates. $1.50 to $2.00 single, $2.50 to $3.00 doubles. Vancouver, B. C.

MEN! PERSONAL DRUG SUNdries: 25 deluxe samples, $1.00 Mailed in plain, sealed wrapper Finest quality, tested, guaranteed. Bargain Catalog free. Western Distributors, Box 1023N, Vancouver, B. C.

LADIES! DUPREE PILLS. IMproved Formula Dupree Pills to alleviate pain, nervousness, and distress associated with monthly periods. $3.00 per box. Also Cotes Triple-Strength Pills. $5.00 per box. Western Distributors, Box 1023 AN. Vancouver, B C

WANTED, MISCELLANEOUS

TOP MARKET PRICES PAID FOR scrap iron, steel, brass, copper, lead, etc. Honest grading. Prompt payment made. Atlas Iron & Metals Ltd., 250 Prior St., Vancouver, B.C. Phone Pacific 6357.

SHIP US YOUR SCRAP METALS or iron. Any quantity. Top prices paid Active Trading Company 916 Powell St., Vancouver, B C.

CEDAR POLES, ALL CLASSES and lengths Larch poles. Glacier Lumber Co., Box 450, Nelson, B.C.

WANTED — GOOD USED PIANO for cash. Phone 278-R.

SHIP YOUR HIDES TO J. P. Morgan, Nelson, B.C.

AUTOMOTIVE MOTORCYCLES, BICYCLES

SEE
EMPIRE MOTORS
NOW!
Trade Your Present Car and Get a
NEW AUSTIN SEDAN
$1785.00
LIBERAL TRADE-IN ALLOWANCE

The Best in Used Cars

1951 Henry J
1951 Hillman Sedan
1950 Austin Sedan
1950 Chevrolet Sedan
1949 Austin Sedan
1949 Chevrolet Sedan
1949 Mercury Sedan
1948 Austin Coach
1941 Pontiac Coach
1940 Chevrolet Sedan
1941 Ford Sedan
1947 Plymouth Coupe
1938 Ford Coupe
1937 Ford Sedan
1936 Chevrolet Sedan
1930 Chevrolet Sedan

Used Trucks

1950 Ford Flat Deck 1-Ton
1946 Mercury ½-Ton
1946 Mercury 1-Ton
1939 Ford ½-Ton
1947 Willys Station Wagon

TERMS AND TRADES

Empire Motors
Ph. 1135 803 Baker St.
AUSTIN SALES AND SERVICE

USED TRUCKS

1—6x6 International Truck
6 Wheel Drive, 361 Cubic Inch Motor, All Steel Civilian Cab. Equipped with Twin Cylinder Hydraulic Hoist and 8 yard Steel Dump Body. Front End Power Winch. Will sell with or without Hoist and Body. Truck in almost new condition.

1—KS7 International Truck
Equipped with Cam and Roller Hydraulic Hoist and Steel Dump Body. Recently reconditioned.

1—KS7 International Truck
178 Inch Wheel Base, Reconditioned.

1—5-Ton G.M.C. Truck
Suitable for Logging Jammer.

1—4-Ton WC 20 White Truck
120 H.P. H.P. Motor, 178" Wheel Base. Reconditioned throughout. Equipped with Hydraulic Hoist and Body. Will sell with or without Hoist and Body.

Sinnerud
TRUCK & TRACTOR LTD.
Nelson, B.C. Phone 1030

FOR SALE — '49 INTERNATIONAL KB-2 Panel Delivery. Low mileage, good rubber. Direct replies to Star Grocery.

FOR SALE — 1950 FORD CONV. Excellent condition. $2480. E. McGregor, Greyhound Lines, Nelson.

FOR SALE—BEST '35 FORD IN town. Seeing is believing. Apply 302 Sixth St.; phone 1316-R.

(Continued in Next Column)

AUTOMOTIVE MOTORCYCLES, BICYCLES (Continued)

1949 METEOR SEDAN—$1650. — Good tires, air conditioner, rubber undercoated, low mileage. For full particulars phone Trail 53 from 8 to 5 p.m. or write to Victor Bilesky, 2266 6th Ave., Trail. Car will be shown in Nelson if requested.

FOR SALE—1939 FORD TUDOR Sedan, 1950 motor. Phone 1543-L.

PROPERTY, HOUSES, FARMS ETC., FOR SALE

SPECIAL NEW LISTING
FOR SALE

1½-storey house, about 12 years old. Ground floor has living room, oak floors, fireplace; 2 bedrooms and bathroom; kitchen wired for range; room for bedroom upstairs. Cement foundation, full basement and cement floor. 3 attractive view and garden lots; fruit, etc. $6750

SOME TERMS

C.W. Appleyard & Co. Ltd.
Fire, Car and General Insurance
Established 39 Years
Ph. 269—Box 26—392 Baker St.
Insurance Manager—
T. C. LAMBERT

FAMILY RESIDENCE
8 rooms and bath. Cement foundation. Close to schools $3500

7 ROOM HOUSE
Fully modern, full cement basement, hot water heating. 12 lots, 2 in the city. Excellent soil. To close estate will sell for $6500
Cash or Terms

RESIDENCE
6 rooms and bath, centrally located, full basement, hot water heating, recently redecorated inside and out. Priced for quick sale $6500

F. A. WHITFIELD
302 Baker St. Phone 312
At Your Service
Car and Fire Insurance
30 Years Real Estate Business

EXTRA SPECIAL PRICE
Must sell—New 1½-storey house; fully modern, insulated. 3 bedrooms, heatilator fireplace in a large living room. Hot-air furnace, full concrete basement, 2 lots with good garden, needs very little finishing upstairs and outside.
Valued at $8900.
FOR QUICK SALE $8,200
Apply 517 Observatory Street.

FOR SALE—3-BEDROOM HOUSE on bus route. Garden, fruit trees, 3 lots. One of city's finest views. $4800. Phone 828-X.

HOUSE FOR SALE, SIVERTON. Immediate occupancy. For further information apply C. Cave, Silverton.

FOR SALE IN VICTORIA, B.C., Saanich District—1 lot, Douglas and Gray Sts., 51.8 x 125. Box 4748, Daily News.

WANTED TO BUY — 2 OR 3 BEDroom house, or property at Castlegar for cash. Send particulars to Box 4324 Daily News.

FOR SALE — MODERN HOUSE, small fruit farm. Close to Castlegar. Apply John Gall, Robson, B.C.

FOR QUICK SALE—5-RM. MODern house on 4 lots. Garden, fruit trees. Phone 1239-X after 5:00 p.m.

6 ROOM HOUSE ON 6 LOTS REAsonable price. 1302 Crossley Ave. Phone 1043-Y.

BUSINESS AND PROFESSIONAL DIRECTORY

ASSAYERS AND MINE REPRESENTATIVES

Mine Accounting Service. Phone 1229-R-1, Nelson, B.C.

E. W. WIDDOWSON & CO. Assayers. 301 Josephine St., Nelson.

H. S. ELMES, ROSSLAND, B.C., Assayer, Chemist, Mine Rep.

AUTO WRECKERS

DAVIES TRANSFER AND AUTO Wrecking. Phone Rossland, 171.

ENGINEERS AND SURVEYORS

R. W. HAGGEN, Land Surveyor, Mining and Civil Engineer. Grand Forks and Rossland.

BOYD C. AFFLECK, 218 GORE ST. Nelson, B.C., Surveyor, Engineer.

INSURANCE AND REAL ESTATE

McHARDY AGENCIES LTD., INsurance, Real Estate—Phone 135.

LIVESTOCK DEALERS

WE BUY OR SELL LIVESTOCK—Contact H. Harrop; Phone 117.

MACHINISTS

BENNETTS LIMITED
Machine Shop, acetylene and electric welding, motor rewinding.
Phone 593 324 Vernon St.

FOR SALE, MISCELLANEOUS

Clearance Trade-Ins
"THESE MUST GO"
WASHING MACHINES

BEATTY ELECTRIC WASHER
Copper tub. Fair condition. Price $20.00

BEATTY ELECTRIC WASHER
Green enamel. Fair condition. Price $30.00

WESTINGHOUSE ELECTRIC WASHER
Cream color. Fair condition. Price $25.00

COFFIELD ELECTRIC WASHER
Gyrator action. As is $15.00

RANGES

BEACH RANGE
White enamel with waterfront. fair condition. Price $50.00

HEAT WAVE RANGETTE
White enamel. Good condition. Price $30.00

McCLARY ELECTRIC RANGE
Coral enamel. Four burners. Good condition. Price $40.00

USED INLAID LINOLEUM
"A" gauge, in good condition. Colors, green, red and beige. Approximately 152 sq. yds.
Special $1.50 Sq. Yr.

RADIOS

SILVERTONE 11-TUBE RADIO
Cabinet in good condition. Price $29.50

MAJESTIC RADIO
Good condition. Price $25.00

R.C.A. COMBINATION
Has beautiful tone. Cabinet in good condition. Price $60.00

Hudson's Bay Co.
Nelson, B.C.

FOR SALE—ANVIL, 175 LBS., AS new, $40.00; steel traps, 24 number 4, 22 number 1, $20.00; 4-cycle Iron Horse engine, $18.00; Victory canning machine, cans and lids, $15.00. Apply R. D. Thomson, Arrow Park, B.C.

FOR SALE — FINDLAY COAL and Wood Gas Combination Range. Only two years old. White enamel with four top burners and spacious oven. Inquire 1224 Stanley St.

LAST CHANCE TO BUY COMpressor with coils, Frigidaire, potato peeler, meat slicer, ice cream making machine, National cash register and large stove, 3 ovens. Apply Golden Gate Cafe.

FOR SALE—1 WOOD AND COAL cook-stove, good condition, $20; also 1 Roy Thermo oil heater, good condition, $45. Phone 767-Y or call at 1807 Stanley Street.

FOR SALE — REASONABLE — Blonde dinette suite, table, 4 chairs and china cabinet; also bed-chesterfield and chair, only 6 months old. 1320 Cedar Street.

CREAM ENAMEL DINETTE suite, buffet, table and 4 chairs, small heater, washing machine. Phone 887-X.

CRESS WART REMOVER — Leaves no scars. Your Druggist sells CRESS.

FOR SALE—KITCHEN RANGE — Coal and wood. Good condition. Phone 403-Y.

WOOD AND COAL HEATER FOR sale. Apply 130 Chatham, or phone 306-R.

FOR SALE—200 FEET OF USED 1-inch black pipe. Phone 210-L1 after 5:00 p.m.

PIPE — FITTINGS — TUBES SPEcial low prices. Active Trading Co 935 E. Cordova St., Vancouver.

FOR SALE — PRAIRIE COAL stove. Apply W. Bailey, R.R. 1.

ONE SMALL GURNEY STOVE—$12.00. Phone 1245-R.

FOR SALE—30-06 RIFLE, USED one season. Phone 106.

FOR SALE — GENUINE DUCK punt. Phone 548-R.

MICRONIC HEARING AIDS.—Write P.O Box 39, Nelson, B.C.

BUSINESS OPPORTUNITIES

ALBERTA OPPORTUNITY

Continued ill health forces immediate sale of one of Central Alberta's largest General Motors dealerships handling all lines. Very large mixed farming area. Twenty miles to nearest General Motors dealer on hard surface highway half way between Edmonton and Calgary. Fully modern frame and stucco garage, 10,000 sq. ft., built 1948. Heavy Imperial Oil gallonage. Easy terms to right buyer. Phone or wire owner.

S. R. HANSEN,
INNISFAIL, ALBERTA

FOR SALE — WELL EQUIPPED beauty parlor in Kimberley. Excellent business. Box 4752 Daily News.

MACHINERY

Get More Work at Less Cost With
MASTER
Self-Priming PUMPS
ESPECIALLY RECOMMENDED FOR ALL IRRIGATION PURPOSES

Here's the reasons why:
1. Specially large pump. cases.
2. Non-clogging.
3. Self-cleaning.
4. Long suction lift.
5. Thrash-type impeller.
6. Steel suction strainer.
7. Double grease seal.
8. Roller bearing engines.
9. Perfect alignment.

Check over the Master—its simplicity of design and operation—its remarkable performance. Then choose it with confidence as a Self-Priming Pump which will meet your need best.

SEND FOR PRICES AND ILLUSTRATED LITERATURE TO
Nelson Machinery Company, Ltd.
214 Hall St. Nelson, B. C.

CONTRACTORS — SAWMILL LOGGING & MINING
SEND YOUR ENQUIRIES TO NATIONAL MACHINERY EQUIPMENT CO., LTD.
Granville Island M.A. 1251
Vancouver, B C.

WINCHES — CARCO TRACTOR Winches, Braden Truck Winches, Single and Double Drum Loading Winches. Bayes Equipment Co., Cranbrook, B.C.

BOATS and ENGINES

FOR SALE — 16 FT., WALTON boat equipped with 5 horse outboard motor $200.00. Apply to Box 458 or Morphets Hdwe, Kaslo.

LOST AND FOUND

LOST — BASEBALL GLOVE AT Civic Grounds Sunday. Please return to Mary Randall, Box 98, Castlegar.

Nelson Daily News

Classified Advertising Rates:
15c per line first insertion and non-consecutive insertions.
11c line per consecutive insertion after first insertion.
48c line for 6 consecutive insertions.
$1.56 line per month (26 consecutive insertions). Box numbers 11c extra. Covers any number of insertions.
PUBLIC (LEGAL) NOTICES, TENDERS, Etc.—20c per line, first insertion. 16c per line each subsequent insertion.
ALL ABOVE RATES LESS 10% FOR PROMPT PAYMENT

Subscription Rates:

Single copy	$ .05
By carrier, per week, in advance	.25
By carrier, per year	13.00
United States, United Kingdom:	
One month	$ 1.25
Three months	3.75
Six months	7.50
One year	15.00
Mail in Canada, outside Nelson:	
One month	1.00
Three months	2.75
Six months	5.50
One year	10.00

Where extra postage is required, above rates plus postage.

Vancouver Stocks

MINES	
Cariboo Gold	1.35
Highland Bell	.89
Int C & C	.43
Kootenay Belle	1.28
Pend Oreille	11.00
Pioneer Gold	2.10
Premier Border	.26
Quatsino	.60
Reeves MacDonald	6.60
Sheep Creek	1.75
Silver Ridge	.22
Silver Standard	2.70
Vananda	.16½
Van Roi	.88
Wellington	.05¾
Western Exploration	1.50
Western Uranium	5.00
OILS	
Anaconda	.16
Anglo Canadian	7.25
Calgary & Edmonton	16.50
Calmont	1.60
Commonwealth	3.70
Home	16.50
Mercury	.21
National Pete	2.65
Pacific Pete	9.40
Vanalta	.45½
INDUSTRIALS	
Alberta Dist	3.30
Alberta Dist V.T.	3.20
Capital Estates	3.30
Inter Brew	4.25

Winnipeg Grain

WINNIPEG, Sept. 25 (CP) —Winnipeg grain cash prices:
Oats, No. 1 feed, 83⅝.
Barley, No. 1 feed, 1.25⅞.

DOW JONES

30 indus.	272.24	up 1.47	or .54 pc
20 rails	86.05	up .33	or .38 pc
15 utils	45.31	up .12	or .26 pc
65 stocks	98.63	up .43	or .44 pc

TORONTO STOCKS

MINES (Closing Prices)	
Acadia Uranium	.25
Akaitcho	1.20
Amal Larder	.17½
American Y K	.19
Arjon	.17
Ankeno	.67
Aubelle	.10½
Aumaque	.22½
Aunor	3.05
Bagamac	.19
Base Metals	.61
Beycourt	.62
Bobjo	.16
Brewis R L	.26
Broulan	1.30
Buffdison	.11
Buff-Red Lake	.11
Buff Can	.25
Calliman	.44
Campbell R L	3.60
Can Mal	.61
Cariboo Gold	1.25
Central Patricia	.55
Central Porc	.17½
Chesterville	.31½
Chimo G	.18
Cochenour	1.62
Coin Lake	.12
Cons Beatty	178.65
Conwest	4.10
Crolnor	.31
Detta R L	.13
Discovery	.33
Dome	18.25
Donalda	.45
East Malartic	1.05
East Sullivan	9.20
Elder Gold	.63
Eldona	.20
Estella	1.65
Eureka	1.00
Falconbridge	11.15
Frobisher	4.40
Giant Yel	11.65
God's Lake	.37
Goldale	.19¾
Gold Arrow	.10½
Golden Manitou	7.30
Halcrow	.12
Hardrock	.13
Heva	.15
Hollinger	14.50
Hudson Bay	64.75
Inspiration	.40½
Int Nickel	41.65
Jack Waite	.15
Joliet Que	.54
Kayrand	.20
Kenville	.20
Kerr Addison	17.35
Kirkland Lake	.82
Kirk Townsite	.13
Labrador	8.25
Lakeshore	9.05
Lake Wasa	.35
Leitch	1.09
Little Long Lac	.80
Louvicourt	.28
Lynx	.14½
Macassa	1.95
MacLeod Cock	2.80
Madsen R L	2.20
Magnet	.38½
Malartic G F	2.05
Marcus G	.10
Mining Corp	19.25
Moneta	.35
New Calumet	3.25
New Goldvue	.36
New Lund	1.45
Noranda	35.25
Normetals	5.05
North Can	.43
North Inca	.18
Norzone	.13
O'Brien	1.30
O'Leary	.24
Osisko	.85
Pamour	.83
Paymaster	.67
Pend Oreille	10.85
Pickle Crow	1.66
Powell Rouyn	1.05
Preston E D	1.47
Quebec Lab	.35
Quebec Man	3.40
Queenston	.52
Quemont	26.50
Reeves Mac	6.60
Sen Rouyn	.19
Shawkey	.12½
Sherritt Gordon	3.90
Sigma	7.00
Silvermiller	1.57
Silanco	.25
Siscoe	.72
Sladon Mal	.80
Placer Develop	.46
Stadacona	.40
Starratt Olsen	.61
Steep Rock	7.90
Sylvanite	1.28
Teck Hughes	2.15
Thompson-Lund	.14¼
Tombill	.37
Torbritt	2.01
Trans Cont Res	.65
United Keno	15.65
Upper Can	1.75
Ventures	13.75
Waite Amulet	12.00
OILS	
Anglo Can	7.00
Atlantic Oil	3.30
B A Oil	22.50
Cal & Ed	16.00
Calmont	1.55
Central Leduc	2.48
Chemical Research	1.25
Commonwealth Pete	3.40
Davies Pete	.35
Decalta	.26
Del Rio	1.32
Eastcrest	.23
Federated Pete	7.60
Highwood	.23
Home	16.25
Imperial Oil	39.75
Inter Pete	.21
Mid Cont	.45
Nat Pete	2.66
New Pacalta	.10⅞
Okalta	2.63
Pacific Pete	9.00
Royalite	17.25
INDUSTRIALS	
Algoma Steel	57
Aluminum	110¼
Argus	14¾
Atlas St	22½
Beattie Bros	12¼
Bell Telephon	39
Brazilian	27½
B C Forest	9⅛
B C Packers B	19
B C Packers A	18⅛
B C Power A	30
Brown Co	15⅝
Brown Co pfd	120½
Building Products	35½
Burl Steel	21
Burns A	57
Burns B	39
Burrard A	18
Can Cement	91
Can Malting	52¼
Can Packers A	41½
Can Packers B	35½
Can Canners	31½
Can Car & Fdy A	17½
Can Oil	24
Canadain Celanese	60
Canadian Dredge	48
Canadian Pacific Rly	33½
Canadian West Lmbr	12
Cockshutt	39
Cons Mining & Smelt	178⅝
Cons. Paper	42
Dist. Seagram	28¾
Dom. Bridge	64
Dom. Foundries	14⅛
Dom. Magnesium	13
Dom. Stores	12
Dom. Textiles	13¾
Eddy Paper	25
Famous Players	15⅝
Fanny Farmer	28½
Fleet Air	2.15
Ford A	50
Gatineau	18⅛
Gatineau 5% pfd	101
Gen. Steel Wares	18
Goodyear	97
Great Lakes	17⅝
Gypsum Lime	50
Imp. Tobacco	39¾
Int. Metal	11
Int. Nickel	48¾
Kelvinator	21
Loblaw B	32½
Maple Leaf Milling	32
Massey Harris	8¾
Massey Harris pfd	14
M & O Paper	34¼
Mont. Loco	16¾
Nat. Steel Car	29¾
Page Hershey	63½
Powell River	85¾
Power Corp.	28
Shawinigan	38¾
Sicks Brew.	20½
Simpsons A	34
Simpsons pfd	92½
Steel of Canada	36
Steel of Can. pfd	36
Standard Chemical	20
Union Gas of Can	20½
United Fuel A	56½
United Steel	10⅜
Weston George	23¼
Winnipeg Electric com	38¼

Market Trends

NEW YORK, Sept. 25 (AP) — Fractions advanced to around a point as rail stocks led an upward movement.

The upturn came after a hesitant start. The volume was around 1,700,000 shares.

Canadian issues were mostly lower. Dome Mines and Canadian Pacific, both up ¼, were the only gainers. International Nickel, Hiram Walker and Distillers Seagrams all slipped ⅛ and McIntyre lost ¼.

TORONTO (CP) — Mild support toward the close regained most earlier price losses. Industrials opened mixed then dipped moderately in mid-session dealings.

Volume was about 3,000,000 shares.

MONTREAL, Sept. 25 (CP) — Securities eased off from a mixed tone towards the close. Trading was active.

Industrial losses outnumbered gains almost two to one, but the bulk of the changes were small fractions.

LONDON (Reuters) — Heavy falls in textiles and rayons provided the feature here. Declines of between 6d and 1/6k followed reports of a slump in retail sales.

CY CYLINDER Sez:

Keep your car from showing its age by bringing it in to our station for expert quick service.

Don't delay—come in today.

FORD Queen City Motors LTD.
PHONE 43 NELSON, B.C.
FORD TRACTORS DEARBORN IMPLEMENTS

Sweeten COOKED FOODS, TOO with NON-CALORIC SUCARYL*

For reducers and diabetics here is a pleasant, easy way to cut calories, avoid sugar. Newly discovered SUCARYL Sodium stays sweet in cooking, baking, canning; leaves no bitter after-taste in ordinary quantities. Good in beverages, too. Try SUCARYL in tablet or liquid form.

100 Tablets 75¢

4-oz. Solution $1.05

Free Recipe Booklet —New calorie saving recipes using SUCARYL instead of sugar. Come in for your free copy today.

*Trade Mark for Cyclamate, Abbott

MANN'S DRUG STORE

DEATHS

CAIRO—Prince Ibrahim Halim of Egypt, 78, uncle of King Farouk.

LONDON—Sir George Knight, 77 former vice-president of the British Methodist conference.

TOPEKA, Kas.—Dale D. Gear, 79, Shawnee County commissioner and a former major league baseball player.

WASHINGTON — Mrs. Stanislaw Mikolajczk, 50, wife of the Premier of the wartime Polish Government-in-exile.

HAMILTON—Andrew Bruce Docherty, 57, vice-president of the Hamilton District Trades and Labor Council.

TORONTO—James V. Hennessey 55, of the staff of the Canadian Meteorological Service nearly 40 years.

WINDSOR, Ont. — Mrs. Hugh A. Graybiel, wife of the Windsor Star president.

THOMPSON FUNERAL HOME
"Distinctive Funeral Service"
AMBULANCE SERVICE
515 Kootenay St. Phone 361

RADIATORS
CLEANED & REPAIRED
RECORING
Jim's Radiator Shop
301 Ward St. Phone 63

Have the Job Done Right
VIC GRAVES
MASTER PLUMBER
PHONE 815

MAKE YOUR CLOTHES LINE OUR TELEPHONE LINE
WEST KOOTENAY STEAM LAUNDRY
PHONE 1175*— 182 BAKER ST.

CAMPBELL, SHANKLAND & IMRIE
Chartered Accountants
Auditors
576 Baker St. Phone 235

I. A. C. LAUGHTON
OPTOMETRIST
VISUAL TRAINING
Medical Arts Building
Suite 206 Phone 141

CUTLER'S JEWELLERY
WATCH REPAIRS
20 Years' Experience
PROMPT SERVICE

Philco Radio
Sales and Service
Jeffery Radio Service
Phone 1302 446 Ward St.
NELSON, B. C.

HAVE YOUR FURNITURE EXPERTLY RECOVERED
at the
Nelson Upholstery
409 Hall Street Phone 146

Our Vijo Pancake Waffle Mix
Now Packaged In New Sizes
ASK YOUR GROCER FOR A PACKAGE TODAY
Ellison Milling & Elevator Company, Ltd.
Phone 238 523 Front St.

DONALD E. HUNTER
OPTOMETRIST
Gilker Block
542 Baker St. Ph. 1527

A. E. Lord Appointed County Court Judge

OTTAWA, Sept. 25 (CP)—The Justice Department today announced the appointment of A. E. Lord of Vancouver to be a Judge of the County Court of that city.

Research Council Seeks Milk Trick

OTTAWA, Sept. 25 (CP) — The National Research Council is working on a way to put three quarts of milk in a one-quart bottle.

It isn't done with mirrors. Scientists of the Council's Division of Applied Biology hope to do it by evaporating milk at low temperatures—about 60 degrees.

"Concentration of liquid foods by low temperature evaporation is a relatively new approach to our food preservation and handling problems," the Research Council reported today in a statement on its dairy studies.

"The older technique of high-temperature drying often produces slightly-cooked or scalded flavors. The new technique minimizes these changes in flavor and will therefore find increasingly-wide application."

Another goal of the scientists is to preserve frozen concentrated milks for long periods, if possible the nine to 10 months between "flush" and "short" production.

At present whole milk can be frozen and stored at 10 degrees below zero for four months. Concentrated milk, however, although it can be frozen more economically, keeps for only about two months at 10 below. Even after a few weeks it tends to be chalky or even curded.

WALL STREET MOVES AHEAD

NEW YORK, Sept. 25 (AP).—The stock market stepped briskly upward today with most of the grains running fractions to around a point. In a few cases, however, the advances ran to more than two points.

Railroad stocks started the ball rolling but later mining shares and radio-TV issues ran the carriers a close second.

By the close of the market the industrials and mining stocks were making the best showing of any group.

The market got off to a slow and indecisive start. Once the rail stocks got going, however, activity built up and there was a general flocking to join the parade.

The volume was 1,740,000 shares, an improvement over yesterday's 1,630,000 when only the rail group advanced on the averages.

The Associated Press average of 60 stocks gained 30 cents at $100.40. Although it was the rails that sparked today's advance, it was the industrials that made the best showing in the averages—60 cents at $138.60.

Radio Manager Hits At Massey Report

HALIFAX, Sept. 25 (CP). — A Halifax radio station manager said today that the Massey Commission on Arts and Sciences presented a report "completely out of sympathy with the idea of a democratic culture."

Speaking before the annual convention of the Canadian Women's Press Club, E. Finlay MacDonald, manager of Station CJCH, said the report reflects neither a Canadian nor a North American viewpoint.

He said he believed the commission got off on the wrong foot by assuming that a Canadian "threatened with intellectual and moral annexation ought to spend freely on the attainment and the defence of a national culture."

"Let's stress variety as the nurturer of free development," Mr. MacDonald said. "Surely we are mature enough to borrow without guilt, to give without boast. Neither Canadian nor American culture has been, or is, monolithic in spite of the mass media of North America."

"We understand each other and misunderstand other Canadian areas with careless ease. If we will only be natural and stop going about in this eternal offensive fear of being ourselves, we shall discover that we are very like the Americans both in our good qualities and our bad."

The C. D. Howe Back From Arctic Patrol

QUEBEC, Sept. 25 (CP)—The Federal Government ship C. D. Howe returned from a two-month voyage in the Canadian Arctic today after covering 10,000 miles, some of it in "foul" weather.

The vessel towed the Regina Polars, small supply ship operated by the Oblate Fathers to supply their mission outposts in the North, which developed mechanical difficulties in the Strait of Hudson.

The Howe, whose job is supplying outlying weather stations and carrying out observations on ice movements, brought back 12 Eskimos suffering from tuberculosis who will be treated at a Government hospital here.

Also aboard were National Film Board personnel, who spent two years filming the Canadian North and the life of its people, and R.C.M.P. officers who took the 1951 census among the Eskimos.

SAYS BREAD GOING UP

MONTREAL, Sept. 25 (CP). — Higher costs of labor and materials will soon cause the price of bread to go up, a spokesman for the trade said today. "We cannot continue to operate on our present margin," E. D. Redfearn, president of the Montreal Bakers Association, said.

More Power to Come From Upper Campbell

VICTORIA, Sept. 25 (CP).—Additional power for the John Hart development on Vancouver Island is more likely to come from Upper Campbell Lake, in the opinion of Roderick Haig-Brown, author and conservationist.

Mr. Haig-Brown, after studying the announcement to the effect that a $568,000 contract had been let by the B.C. Power Commission for extension of the John Hart powerhouse at Campbell River, said:

"Either the Power Commission thinks they have Buttle Lake in the bag, or they intend to build the dam on the alternative site on Campbell River below Upper Campbell Lake."

He considered the latter course to be far more likely for a number of reasons. He pointed out that the Upper Campbell Lake site is one which apparently suits everyone. On the other hand, the Buttle Lake site has been the subject of violent objections.

There is also the fact, Mr. Haig-Brown said, that the Power Commission has never taken into account as part of the cost of a dam at Buttle, the value of Strathcona Park which would be completely destroyed.

Duke of Windsor Undergoes X-Ray

LONDON, Sept. 25 (Reuters)—The Duke of Windsor, elder brother of the King, was X-rayed at a London hospital today.

LONDON, Sept. 25 (AP) — The Duke of Windsor entered a hospital today for X-ray examination described as routine.

A spokesman for the Duke said it was one of the regular checkups the Duke has from time to time.

"His Royal Highness is in the best of health," the spokesman said.

The Duke arrived in London from Paris about 24 hours after his brother, the King, underwent major lung surgery in Buckingham Palace.

Palace reports previously had said the Duke had planned a trip to London some time before the King's condition was found to be serious. Apparently the trip was for the checkup.

The Duke arrived in London to speak at a book publisher's dinner, coinciding with the publication here of his memoirs.

His publishers, Cassell and Company, announced today he had cancelled a press reception fixed for tomorrow. The statement said: "Owing to the illness of the King, the Duke of Windsor regrets that at this time of anxiety he does not feel that he can meet the Press tomorrow."

The Duchess of Windsor remained in Paris.

Child's Identity Still a Mystery

MONTREAL, Sept. 25 (CP)—The six-year-old girl nobody seems to love is still waiting for someone to claim her.

Didi Ames, tall, thin and bright-eyed, wandered out of the woods at nearby Caughnawaga Sept. 10. She does not know where she came from.

Being cared for at Social Welfare Court, she has told police time and again her name is Didi Ames. For a newspaper reporter she wrote "Delia Ames". That is all she can write.

She told Detective Ubald Therrien, "my new daddy," that her parents came from "a farm out West." That information has led nowhere.

Det. Sgt. Maurice Valiquette of the Provincial Police said today the R.C.M.P. have joined in investigating the mystery. The Mounties have concentrated on towns in the Maritimes and in Western Canada.

Valiquette said also checks have been made unsuccessfully through government departments in Ottawa, including the family allowance branch.

Didi has told police her parents frequently beat her and that she "hates" them. Asked if she is anxious for police to find her parents, she replies with an emphatic "no".

PRESSURE exerted by gold-producing countries like Canada and South Africa may result in free sale of gold for non-monetary purposes, according to reports from delegates to the sixtn annual meeting of the World Bank and International Monetary Fund conference in Washington. Financial experts say the U.S. is weakening its opposition to relaxation of the Fund rule against sale of gold for processing at a price higher than the fixed $35 an ounce for monetary gold. Such a free market would help cure financial ills of Canadian gold producers. Delegates to the World Bank conference are seen above, left to right: E. R. Black, President, International Bank for Reconstruction and Development; Andrew N. Overby, Deputy Managing Director of the I.M.F.; Canadian Finance Minister Douglas C. Abbott, Chairman of the Board of Governors of the I.M.F. and International Bank for Reconstruction and Development; President Truman; Treasury Secretary John Snyder, and Ivar Rooth, Swedish banker.
—Central Press Canadian

Montreal Actor In British Film

LONDON (CP)—James Donald, Scottish-born, Montreal-educated star of stage and screen, has taken over one of the leading roles in the British film, "Gift Horse."

He replaces American Actor Robert Stack, who was unable to obtain a labor permit to work in a British film.

Donald, educated in Montreal high schools and McGill University, appropriately will appear as a young Royal Canadian Navy officer serving with the Royal Navy. The film is based on the wartime raid on the French port of St. Nazaire.

Donald has appeard previously in such films as "White Corridors," "Trottie True" and "Cage of Gold". He recently completed a long West End run in the play "Captain Carvallo", in which he co-starrted with the well-known British actress, Diana Wynyard.

SUITS OF ARMOR which protected medieval knights may be revived to clothe men who attend the wounded on Korean battlefields. The U.S. Army has developed lightweight armored clothing for otherwise defenceless litter bearers. Modelled here by a soldier, the armor is declared capable of stopping a .45 calibre bullet at point-blank range. With a weight of approximately 15 pounds, the outfit includes a plastic helmet in an aluminum shell, an armored vest of glass fibre, and protective covering for the legs.—Central Press Canadian.

VISITORS to the exhibit of new inventions and handicraft at the Paris, France, Exposition were startled by the variety and ingenuity of inventions submitted by 800 inventors from 10 countries. Favorite with the public was this individual helicopter modelled by its proud inventor.—Central Press Canadian.

BUTTER STOCKS OFF

OTTAWA, Sept. 25 (CP)—Stocks of creamery butter in nine cities on Sept. 21 amounted to 37,046,000 pounds compared with 49,780,000 on the corresponding date last year, the Bureau of Statistics reported today.

Radars to Watch Canadian Border

MILWAUKEE, Wis., Sept. 25 (AP).—A rigidly enforced 200-mile wide air-defence strip along the Canadian border from coast to coast will be establishe Sunday, a local official of the Civil Aeronautics Authority announced today.

From Sunday on private pilots failing to furnish detailed flight plans, or those deviating from plans while within the zone, will be open to attack by air force jet fighters, according to Harold Snow, chief of the C.A.A. communications centre at Gen. Mitchell Field here. Only exceptions, Snow said, will be small planes flying ower than 4000 feet when visibility is a mile or more.

The northern limit of the zone is the Canadian border and the southern limit runs roughly along the 44th parallel, Snow said.

Snow said air-search radars, operated by military personnel, will keep a close watch on the area.

He added the zone was apparently drawn with an eye to the probable route of trans-Polar bombers from Russia.

Until now, the C.A.A. encouraged pilots to file flight plans, but did not make it mandatory.

Britain Promotes Pact With Canada

OTTAWA, Sept. 25 (CP).—Britain took steps today to promote trade and investments between Canada and British colonies by agreeing to extend a five-year-old tax pact with Canada to cover 21 British colonial territories.

The extension, announced by the External Affairs Department, eliminates double taxation on Canadian trade and investment in the colonies and colonial trade and investmet in Canada.

The extension went into force through an exchange of notes between the Canadian and United Kingdom governments.

Dentists To Apply For National Board

OTTAWA, Sept. 25 (CP)—The Canadian Dental Association will apply to Parliament at the next session for legislation setting up a national dental examining board. It was announced today at the Association's annual convention. This would make it possible for dentists holding a certificate from the board to practice anywhere in Canada. At present, certificates are issued only on a provincial basis.

London Ballet Sets Sail for Canada

LONDON, Sept. 25 (Reuters)—The Sadler's Wells Ballet Company left London today with more than 1000 costumes and 30 tons of equipment for a six months coast-to-coast tour of Canada and the United States.

The company, more than 50 dancers, is taking a repertoire of 16 ballets. The tour starts at Quebec City Oct. 5 and will cover about 60 cities before ending at New York. The company sails today on the liner Empress of France.

AERIAL FUSS ENDS

TORONTO, Sept. 25 (CP).—Civic officials today declared Toronto's battle over the Regent Park television aerial at an end. They said the aerial erected by Alfred Bluett, a resident of the subsidized housing project, has been removed. The city has dropped a threat to evict Bluett for breaking a rule of the project. Officials refused to go to the expense of putting up an aerial that could be shared by residents and they banned individual aerials.

DIDCOT, Berkshire, England (CP) — The parish council here is seeking to double burial charges. Commented Brig. R. A. Weir, a member of the council: "The cost of ceasing to live, as well as the cost of living, is going up."

Russians Plan Siberian Eden

By THOMAS P. WHITNEY

MOSCOW, Sept. 25 (AP)—A Russian scientist says plans now are being drawn for a huge hydro-electric-irrigation project in Siberia to make a garden of Eden out of central Asiatic deserts.

The project was first revealed in a popular scientific magazine for youth early in 1949, but yesterday was the first time any member of the Soviet Academy of Sciences had put his stamp on it.

Academician A. V. Vinter, writing in the publication Science and Life, said completion of the big Stalingrad and Kuibyshev dams and the Turkmen Canal during the next five or six years will set the stage for the still greater power and irrigation undertaking.

Vinter made other predictions of triumphs for Soviet science. He said that atomic energy, "the secret production of which was discovered by Soviet scientists," will mean a revolution in energetics" (the science dealing with energy).

If carried out, the program will mean the construction of dams, power stations and canals of sizes thus far never achieved in the world."

In his reference to atomic power, Vinter said it "will be widely used for the construction of canals, tunnels, dams, and also for the production of cheap power at new atomic electric stations."

Vancouver Civic Employees To Ask Wage Boost

VANCOUVER, Sept. 25 (CP) — Wage demands from civic staffs may cost the Vancouver taxpayer an additional $1,500,000 next year.

All civic employees are expected to ask for wage boosts that will raise civic wages more than $2,000,000. Taxes went up 6 per cent here last year.

Exact wage demands will likely be known by November but negotiations will not start until January and February.

Gaitskell Confirms Trading Deficit

LONDON, Sept. 25 (AP)—The Chancellor of the Exchequer, Hugh Gaitskell, said today Britain's present rearamament program is as big as the peace time economy can stand.

At a Press conference, Gaitskell took the wraps off Britain's worsening financial situation and confirmed that Britain this year has a large trading deficit, as against a surplus last year.

He pointed out that the recent Ottawa conference had urged Atlantic pact nations to pursue bigger arms programs and to speed up production, and commented:

"I cannot see how we in the United Kingdom can do more than we have promised and are carrying out—unless there were to be a radical change in the economic policies of all the members of N.A.T.O. involving something much more like a war economy, both internally in each case, and in their relations with each other."

Britain now is committed to a £4,700,000,000 rearmament program.

He announced that further steps must be taken to restrict imports and expand exports.

Anglican Primate To Visit Korea

EDMONTON, Sept. 25 (CP). — A visit to Canadian troops in Korea will be one of the first official acts of Most Rev. W. F. Barfoot, recently elected Anglican Primate of Canada.

He said at a reception Monday he hopes to leave for Korea by plane Oct. 20, returning to Edmonton Nov. 7.

Britain, U.S., To Make Declaration

PARIS, Sept. 25 (AP).—Britain, the United States and France will publish a joint declaration tomorrow saying Italy "is no longer subject" to her peace treaty arms limitations.

Ready Welcome Despite Possible Postponement

By WILLIAM STEWART
Canadian Press Staff Writer

QUEBEC, Sept. 25 (CP).—Quebec is going ahead with its plans for the royal tour that may or may not start here next Tuesday.

Princess Elizabeth and her husband may be forced to postpone their Canadian visit but until official word reaches Quebec, a reception committee remains hard at work.

The committee chairman, Lt.-Col. Leon Lambert, deputy director of Quebec Provincial Police, explained his problem today to newspaper and radio reporters.

Around him were police, army and public relations officials busy with the thousand details wrapped up in a royal visit.

Col. Lambert, who did the same job here in 1939 when the King and Queen visited Canada, and the other committee members discussed their jobs as though there was no question of a postponement.

Col. Lambert said if the Princess and the Duke of Edinburgh fly to Canada it is "more probable they will arrive here at Wolfes Cove dock."

This might mean they would arrive at Dorval airport on the outskirts of Montreal, perhaps Monday, and travel to Quebec by train Monday night.

Britain to Scrap Outmoded Index

By EDWIN S. JOHNSON
Canadian Press Staff Writer

LONDON (CP)—Britain's outmoded cost-of-living index, based on working-class budget expenditures in 1937, will be scrapped as soon as a more accurate yardstick can be fashioned from the results of a nation-wide survey.

Decision to launch a new family budget probe was announced by Labor Minister Alfred Robens on the recommendation of the cost-of-living advisory committee, under the chairmanship of Sir Robert Gould, the Ministry of Labor's chief industrial commissioner.

The investigation will be undertaken shortly with some 15,000 families cooperating in supplying essential detail. They will be asked to provide particulars of money spent on food, clothing, rent, entertainment and so on right through the normal family budget. The information will be required about four times, spread over a year, to take account of seasonal changes in expenditures.

Covering a wider range of the population than the last index check of 14 years ago, the new survey will represent average conditions in about 85 per cent of British homes. It will be about two years, however, before the canvass is completed and the results analyzed.

In its report, the Advisory Committee, recommends selection of budgets from households with incomes ranging from $450 to $3000 a year. The previous inquiry covered earnings of $750 or less.

UNION CRITICS

Union leaders have strongly resisted application of the index figures in negotiating new wage agreements. They contended it was 10 years behind the times even before it began to operate.

Critics have also drawn attention to inclusion in its make-up of such items as candles and iron bedsteads, with provision for the periodic cleaning of a man's wrist watch but not a woman's. The present index also listed a drop in living costs merely because the specific gravity of beer was increased last Spring although the price of the workingman's pint remained unchanged.

Furthermore, housewives have complained that the quality of many items of clothing, footwear and other necessities, has deteriorated within recent years, calling for replacements with greater frequency than before the war. There are many other anomalies.

The advisory committee rejected a proposal that a special index should be compiled for professional and technical groups—a sort of middle class scale. It also turned down a suggestion that concessions be extended to Londoners where the cost of living is considerably higher than in other parts of the country.

Plenty of Meat for Parisian Markets

PARIS, Sept. 25 (Reuters)—Paris butchers stores reopened in force today with plenty of meat for sale after a week's unsuccessful strike against a government price rule.

Producers and dealers capitulated yesterday in their war against "Operation Beefsteak"—a 10 per cent cut in retail prices. Butchers had protested that the decree was unfair because it pegged only retail and not wholesale prices.

FIND HIDDEN GOLD

HONG KONG, Sept. 25 (Reuters).—Police here today seized about 3340 ounces of gold, worth $152,530, found hidden in the engine room of the 2810-ton British ship Yochow as she was about to leave for Bankok, Siam. Nobody claimed it.

PLAN 5000 MILE DRIVE

PARIS, Sept. 25 (Reuters).—Six young French motorists set out from here today for Buenos Aires, planning to drive 5000 miles from Tierra del Fuego to Alaska in two cars.

THE STETSON WHIPPET

You can wear the smart, casual Whippet on any occasion, with any ensemble, and know you're well dressed.

Emory's Ltd.
THE MAN'S STORE

Top of the World Eskimos Live Well

By HAROLD MORRISON
Canadian Press Staff Writer

OTTAWA, Sept. 25 (CP)—A tip to the Russians: your propaganda machine isn't working in the North.

Canada's 8000 Eskimos, absorbed in whale hunting and fox trapping, don't know about Russians or trouble-making Communists. They don't even know about Korea.

Like everyone else, they've been caught in the inflation whirl, but they laugh it off.

That's the way two National Film Board photographers sized up the Northern situation after a 5000-mile, 15-month film-making jaunt through Arctic wastelands.

Douglas Wilkinson, husky 31-year-old film-maker from Toronto, and his 30-yesr-old wife, Vivienne, came back to civilization in Ottawa and almost fainted—in 60-degree weather—with the heat.

Their Northern jaunt to film Canada's first detailed documentary on the Eskimo's complete cycle, from a babe-in-arms to youth, marriage and old age, took the Toronto couple to Chesterfield Inlet and Southampton Island and points beyond that, more than 1000 miles North of Winnipeg.

Though some Eskimos had access to radios, they had "childlike" minds, said Douglas, and knew nothing about such things as Communism and Korea. Inflation had hit them, but apparently they did not care.

"But the Eskimo doesn't gumble," said Douglas. "He's more interested in getting enough foxes to buy all he needs. He has no savings account. He spends al- lhe makes."

Strike Threatens B.C. Movie Houses

VANCOUVER, Sept. 25 (CP). — Projectionists in Famous Players theatres throughout British Columbia may go on strike.

Seventy-one members of the Motion Picture Projectionist's Union Local 348 (A.F.L.) rejecte a conciliation board award for a 28-cent hourly increase and have applied for a government-supervised strike ballot.

They ask a 50-cent boost on wages that range from $2 to $2.15 an hour.

FLEURY'S Pharmacy
Prescriptions Accurately Compounded
Med. Arts Blk.
PHONE 25

Haigh Tru-Art Beauty Salon
Phone 327
576 Baker St.

WIGINTON MOTORS, LTD.
PONTIAC — BUICK
G.M.C. TRUCKS
Metal and Paint Work Specialty

TIME TO GET OUT THE HOT WATER BOTTLE
We Have a Fresh Stock.
Priced from 85¢ to $3.50
At Your Rexall Store
City Drug Co.
"Nelson's Modern Pharmacy"
Phone 34, Day — 807-R, Night
BOX 460