PROVINCIAL LIBRARY VICTORIA, B.C.

S29 31 Mar. 50 Provincial Library Victoria B.C.

206

Nelson Daily News

WEATHER FORECAST
KOOTENAY
Overcast. Intermittent snow. Little change in temperature. Light winds. Low and high at Cranbrook 20 and 35. Crescent Valley 25 and 37. Outlook for Sunday little change.

VO. 5 CENTS A COPY NELSON, BRITISH COLUMBIA, CANADA—SATURDAY MORNING, FEB. 11, 1950 NUMBER 243

Mine, Mill Names Temporary Slate; U.S.W. Sets Up Office

TRAIL, B.C., Feb. 10 — Local 480 of the International Union of Mine, Mill and Smelter Workers Friday night elected Albert King President of a temporary slate of officers.

The election followed resignation of officers, headed by President R. C. Billingsley, and a Friday night mass meeting of over 500 union members.

E. L. Walker was elected Vice-President; J. A. MacDonald, Financial Secretary; G. Carter, Recording Secretary; Cliff McMarten, Warden; N. Dozeri, Conductor; and M. Walsh, F. Pearson and H. M. Smith, Trustees.

The Thursday resignation came at the same time as the United Steel Workers of America (C.I.O.-C.C.L.) moved in to form a new union among smelter workers. The resigning officers applied for affiliation in the new group.

Harvey Murphy, Regional President and Dave McGee, Secretary of the B.C. District Union flew in Friday from Vancouver.

From the other camp came an announcement that a meeting of those interested in joining the rival Steel Workers Union would be held Tuesday night. The new union has opened an office in downtown Trail two blocks away from the Local 480 headquarters.

Jack Williams, Publicity Director of the C.C.L. who flew to Trail Thursday from Ottawa, answered a statement by Harvey Murphy that the C.C.L. had purchased the Trail jurisdiction from steel workers for $50,000.

"This falsehood was expressed last week at the convention of the Ontario Federation of Labor in Toronto," said Mr. Williams. "I happened to be in attendance. This speaker expressing a viewpoint similar to that of Mr. Murphy was D. Weisbroad of the International Union of Fur and Leather Workers. He was immediately challenged and made a complete and unqualified withdrawal."

SUPPORTED BY MEMBERS

Mr. Billingsley also commented on Mr. Murphy's statement saying: "This move in Trail was taken by Trail Local Union members, organized by Trail members and is being supported by Trail union members and officers. Mr. Murphy's charges against the Steel Workers are a typical Murphy smoke screen. If Murphy is going to be 'tough' with anyone he should realize that the only people he is insulting and threatening are the rank and file union members of Trail."

U.S.W., said Billingsly, had agreed to accept Trail workers into membership and establish a local, at the request of local unionists in Trail. He added that the only people to blame for the development in Trail were the International leaders of Mine-Mill, whose insults had led to the union expulsion from the CCL. He pointed out that the Mine-Mill had now admitted in its own paper that it was soon to be expelled from the CIO. He said it was Mine-Mill's supporters at the last Trail membership meeting that forced us to take this reaffiliation move by joining the steelworkers.

Mr. Billingsly said that the men who had quit Mine-Mill with him were "fed up with independant unionism."

The long continued and premeditated planning by the resigning officers to desert the Mine, Mill smelter was known to Dave McGee for two years, John Gordon, international representative, quoted him as telling the Friday night meeting He felt that the well being of the workers at Trail were bound up with the mine, mill organization.

The fact that there had been no strikes in the seven years of organization at Trail was stressed by Harvey Murphy. "Workers, wages and other conditions had been improved tremendously," Mr. Gordon quoted him as saying.

Committees and shop stewards will be elected at a general membership meeting.

Trade Barrier End Would Aid World Says St. Laurent

NEW YORK, Feb. 10 (CP)—Canada's Prime Minister, Rt. Hon. Louis St. Laurent, said tonight reduction of United States tariff and other trade barriers "might make a tremendous contribution to the security of the free world generally and the U.S. in particular".

In a speech to the Canadian Society of New York, he stressed that all countries suffering from a dollar shortage should be able to export as freely as possible to North American markets and said Canada's own dollar shortage makes it important that she have freer access to the U.S. market.

St. Laurent renewed the contention that a maximum Canadian contribution to Western security requires a reciprocal arrangement with tht U.S. under which each country would produce for the other the arms it is best fitted to produce. This is barred by U.S. Legislation.

It was obvious that the contributions of the pact partners could not be equal. In the past decade Canada had experienced "what is almost an "industrial revolution" but her industry, by U.S. standards still was small.

The need to attract external capital and to trade heavily in foreign markets made the Canadian economy more vulnerable than that o fthe U.S.

St. Laurent predicted that "the more effective the Atlantic treaty proves to be in pushing back the menace of aggression, the more difficult it will be to ensure that the people of the free nations will remain willing to pay the insurance premiums necessary for their security".

'Sea Monster' a Whale Nelsonite Learns

This sea monster wasn't!

E. A. Pieters, Morgan Street, having his curiosity kindled by a picture in the Jan. 19 Daily News of a so-called "sea monster" washed up on Akaba beach of the Red Sea, wrote to The American Museum of Natural History in New York.

George G. Goodwin, Associate Curator of the Museum, gave this reply to Mr. Pieters' letter of inquiry:

"The picture of the so-called 'sea monster' certainly looks convincing and has aroused the curiosity of many. Unfortunately, I have no alternative but to destroy this pretty illusion. The animal was nothing more unusual than a common finback whale. The picture, I must admit, is deceiving. What appear to be long ivory tusks are the bones of the lower jaw that have been separated at the tip and spread wide apart. Maceration and action of the sea has stripped them clean of the flesh and skin, which can be seen loosely folded at the base.

"The jaws of this whale are nine feet long, and the animal itself is 40 feet or more in length. The long, pointed head with the ridge down the middle is perfect for a finback, and you can see the blowhole at the back of the ridge on top of the head."

And another sea monster story goes into the books with the fairy stories

Police Work in Terrorism Situation Exceedingly Thorough—Manson

"I do not recall where such difficult work has been so well done," Mr. Justice A. M. Manson said Friday in praising Inspector R. S. Nelson for his work in leading police efforts in the terrorism situation in Kootenay-Boundary.

"I say to you, sir, that the work you have done has not only been stupendous, it has been exceedingly thorough."

His Lordship took pride in the fact that "you have done so well. Attorney-General of British Columbia in the 1920s he had known the Inspector as a rookie Constable. "It is good to see you a senior officer doing an excellent job and giving leadership and training to the staff around you.

"The police officers who have appeared before me during these triais have given a good account of themselves. And I have learned from these men I sentenced today that they appreciated the gentlemanly and courteous way you have dealt with them . . . that is the sign of a true officer."

Mr. Justice Manson was speaking in Supreme Court here during sentencing of six Sons of Freedom members.

INSPECTOR R. S. NELSON

"I A... u Were Wrongly Taught . . ."

Sen... To Prevent, Rather Than Avenge Crime—Manson

"Sentence is imposed not solely by way of punishment. It is to prevent rather than to avenge crime."

Mr. Justice A. M. Manson stressed these words in his statement Friday as he passed sentence on six convicted Sons of Freedom. He was sentencing Pete Swetlishoff, Mike Barisinkoff, Nick Konkin, Mike Zarubin, Alex Datchkoff and William G. Konkin, remanded for sentence after their conviction Nov. 24.

Their crimes were "most serious offences under the law of Canada as enacted by the Parliament of our country. It is an indictable offence for which I might sentence you to life imprisonment.

As I intimated when you were remanded for sentence on the 30th day of November last, I did not at that time, feel ready to pass sentence. Not only did I desire time to consider, but I did not deem it expedient in the public interest to pass sentence immediately. Other crimes had been committed during the course of the trial which were blamed, rightly or wrongly, upon those of the Doukhobor faith. Public feeling in Nelson and vicinity was running high at the time and it seemed better that sentence should be deferred, but primarily I deferred sentence because I wanted time to consider. I remanded you for sentence until the first day of May or such other earlier date as you might be called up. I made it clear to you why I was taking the course I did. Crown Counsel offered no objection to my deferring, nor did you. My judicial duties then and since have necessitated my presence elsewhere and it is only now that I am able to return to Nelson.

Your Counsel has been good enough to say that you were entirely content that they should have been so deferred.

I have listened to the representations made by your Counsel and to what has been said by the witnesses who have been called. I have heard what has been said by Counsel for the Crown and I have given mucn thought since your trial as to what sentence, in all the circumstances, I should impose.

I am familiar with the depredations by those of the Doukhobor faith, and by others who have worn the cloak of the Doukhobors but have not been truly of the Doukhobor faith—as indeed, most citizens of Western Canada are who have read the Press,—particularly with the depredations over the last 25 or 30 years. But it is not upon what has been done by others that I approach the matter of the sentence to be imposed upon you.

TO PREVENT, NOT AVENGE

Sentence is imposed not solely by way of punishment. It is to prevent rather than to avenge crime. The well-being of the prisoner as well as the wrong he has committed and the interest of the public must all be considered and a just conclusion can not be reached in ignorance of the prisoner's past and of the circumstances of the offence. I must take into account aggravating and mitigating circumstances connected with the offence and his character and past record.

I know something of the history of those of the Doukhobor faith and of the oppression which constrained them to leave the Old Land and come to this young Country in the late years of the last century in the hope that here they might be able to pursue in peace their way of living and gain religious freedom. I am aware that religion meant much to the Doukhobors that came to Canada even as it meant much to the Pilgrim Fathers who came to America and to my forbears who came from Scotland. Canada did indeed offer to the Doukhobors a new freedom—certainly freedom in the matter of religion—but Canada expected that they would observe the laws of the Country. It did exempt those who came from military service.

DEALING WITH RESULT

Your fathers were opposed to their children attending Canadian schools and substantially defied the school laws of the Provinces. Canada entered into no covenant to permit that defiance but it is not of that defiance that I speak. It is rather of the result and particularly of the result insofar as you are personally concerned. You had very little schooling. Want of schooling is a serious handicap to anyone. Without it, we cannot understand much of what is going on about us nor can we understand the Bible or religion. Want of schooling makes a foundation for misunderstanding, warped views, prejudice and fanaticism where the views of the unschooled and illiterate persons come in conflict with the views held by the vast majority in the community where he lives.

You have had, as I have said, little education and you are very deeply religious. I have no manner of doubt as to the sincerity of your religious beliefs. The ardor of your convictions has led you to take part in violations of the laws of Canada.

LED BY OTHERS

I do not overlook the fact that you know and believe the Commandment "Thou shalt not Kill," and I am entirely satisfied that, in doing what you did, in taking a part in causing this explosion, you took the fullest precautions to see that no injury would be done to any person. What you did was wrong, but I bear in mind the light that was yours. The fact that you were taught from childhood, "Match, match, match" and to defy the law in the matter of those things that you deemed would be in contravention of religion as you saw it, explains your conduct. I am satisfied that you were wrongly taught and that you have been led into doing this thing by others who were, perhaps, not actuated by the same religious motives as were you.

You have assured me solemnly and under the Oath binding upon those of the Doukhobor faith, namely in the presence of salt, bread and water, that you will never again take part in the illegal use of an explosive and indeed that you will never again take part in any burning. You have seen your past conduct in a new light and have repented sincerely of what you have done.

While, at the trial, you entered a plea of not guilty, the fact is, as appears from the evidence and the statement of Inspector Nelson, you confessed frankly and fully to the police prior to the trial. Furthermore, you took the witness box and admitted your part in this crime and explained your part in bombing the tomb of the Verigins as a protest against idolatry, and justified your conduct on that portion of the Scriptures where the Israelites of old were told to destroy graven images. That explanation, of course, does not suffice but it, at least, makes clear your motive.

I am assured that, by your statements to the police before your trial and during your trial, you have greatly assisted them. What you have said or done since that time I do not take into account.

I have been over fourteen years on the Bench. In those years, I have presided over very many criminal cases. In my experience, I cannot recall a single instance, other than in these recent cases, where an accused explained or tried to justify his crime on the ground of religious belief. I put you in a very different category from others who violate our Criminal Laws. Those others have a criminal intent, some of them, it is true, only momentarily, but none-the-less, a criminal intent. You, on the other hand, did not have a criminal intent in the ordinary meaning of that phrase. You thought that you were justified in doing what you did as a protest against the scriptural prohibition of idolatry.

Having regard then to all the circumstances, your want of education, the teaching which you had from childhood,—the fact that you were instigated to do what you did by others and the sincerity of your religious beliefs, I feel that I may deal with you very differently from the manner in which I would deal with another law breaker.

FAR EAST DANGER ZONE

Pearson Tells Press Colombo Conference Concerned Over Reds

OTTAWA, Feb. 10 (CP)—External Affairs Minister Pearson said today that delegates to the recent Commonwealth conference in Colombo felt there is a real danger of the whole Far East falling under Soviet imperialism.

Mr. Pearson, who returned Wednesday from a six-week tour of the Far East, told a press conference that the Colombo conference of Commonwealth External Affairs Ministers had been largely concerned with what should be done about Communist advances in that part of the world.

There was a general feeling that Soviet Communism had been at least contained in Europe, but there were many trouble spots in the Far East.

NEED HELP

At other points during the press conference, Mr. Pearson said:

1. He will be making a statement to the Commons on his trip as soon as suitable occasion presents itself following the opening of the session next Thursday, Feb. 16.

2. He will discuss with the Cabinet the question of Canadian recognition of the Communist Governmen of China.

3. At Colombo and in Tokyo he had found no disagreement with Canada's feeling that the sooner a peace treaty is concluded with Japan the better.

4. Delegates at Colombo realized that Canada's aid to Asia would have to be considered in the light of commitments already made under such things as the North Atlantic Treaty.

5. Canadian representatives were impressed by the long-range possibilities of increased trade with the Far East and with the short-term difficulties in the way of such trade.

6. It would be possible to increase trade with the Far East despite the difficulties, but the foundation had to be laid for a long-range program.

7. One of the things the people in the Far East want most from Canada is technical assistance.

Hospital Sweeps Advocated Again

VICTORIA, B.C., Feb. 10 (CP)—A Government-organized sweepstake to finance public hospitals was advocated again today.

Representatives from labor organizations of all railways operating in British Columbia asked the Provincial Cabinet to give serious consideration the proposal.

They pointed out proper hospital services are not available to large numbers of taxpayers who are paying hospital accommodation.

Brothers Disagree In Court, One a Senator, Other Judge

VANCOUVER, Feb. 10 (CP)—Two brothers disagreed in Supreme Court here today and one of them—a judge— threatened to commit the other—a senator—to trial for contempt of court.

The altercation arose over the ordered detention of Isaac Goodman, a retired importer, to Hollywood Sanitorium at New Westminster, B.C.

Sen. J. W. Deb. Farris, K.C., said he would advise Goodman he was free if Chief Justice Wendell Farris ordered the man's detention. The Magistrate who signed Goodman's committal, he said, had not seen Goodman as required under the Lunicy Act.

"If you let him go I will committ you for contempt," the Chief Justice told his brother.

The Senator finally conceded.

Premium Rates Unchanged for Gov't. Pensioners

VICTORIA, B.C., Feb. 10 (CP)—The British Columbia Government Employees' Medical Services Society has decided against any increase in premium rates for superannuated members.

Announcement was made today by R. G. Clements, Vancouver, who has been re-elected President of the organization.

Needles-Fauquier Ferry Operating

The Needles-Fauquier Ferry which operates between the two centres on the Arrow Lakes, resumed operation Friday morning. Severe ice conditions on the lake halted runs Monday, but mild weather broke up the ice and enabled the ferry to operate once more. The ferry is now running on its regular schedule.

Board to Seek Second Airmail Trip to Arrow Lake

CASTLEGAR, B.C., Feb. 10—The Castlegar Board of Trade at their Thursday night meeting agreed to press for two airmail trips to Deer Park and Renata a week.

At present, only one airmail trip is being made weekly. The Board decided to get in touch with postal authorities at Vitcoria in an effort to have a second run arranged.

M. Moran of Castlegar and J. Wright of Kinnaird were accepted to the Board as new members.

Child to Have Chance At Normal Life

EDMONTON, Feb. 10 (CP) — A 2½-year-old girl will have a chance for a normal and happy life because of an operation recently performed by a prominent Edmonton heart specialist.

Born a "blue" baby, the child's heart was so constructed that blood did not circulate normally. The result was a condition known as oxygen starvation.

The doctor remedied the condition by joining the pulmonary artery to the aorta, one of the heart valves.

Control Red Mite In Apple Crops

MONTREAL, Feb. 10 (CP)—Results of tests which are expected to mean a saving of thousands of dollars yearly to Canadian apple growers were announced at the annual meeting of the Quebec Pmological and Fruit Growing Society today.

Two scientists from the Dominion Entomlogical laboratories at Hemmingford, Que., said "practically complete control" had been gained over the European Red Mite which attacks apple buds in the Spring.

The scientists, C. E. Petch and Ama. Beaulieu, said a poison known as "parathion" had been applied to the trees in the form of spray when the buds were pink in color. At this time all the Mite's eggs have been hatched and it is possible to kill off the insects almost completely. Previous attempts to combat the insect had been made earlier in the season and proved less effective.

Day to Three-Month Terms for Six Sons

MR. JUSTICE A. M. MANSON —Vogue photo.

NO CRIMINAL INTENT, SAYS MANSON

Six Sons of Freedom Friday each offered a no-more-violence pledge as Mr. Justice A. M. Manson of Vancouver passed prison sentences ranging from 24 hours to three months.

A $3000 bond, with a one-year prison term in default of a two-year "keep the peace" sentence, was set for each.

The six were individually involved in one to three charges—fire destruction of a new school at Tarrys, bombing of the Peter (the Lordly) Verigin tomb at Brilliant and burning of the jam factory at Brilliant. They were Pete Swetlishoff, Mike Barisinkoff, Alex Datchkoff, Nick Konkin, Mike Zarubin and William G. Konkin.

Oaths were taken on the symbolic bread, salt and water—a tradition form for the people of Doukhobor beliefs for many years. The men swore to never again "take part in any acts of violence, particularly in burnings or in the illegal use of explosives."

Sentences, to run concurrently in the case of two or three convictions, were:

Pete Swetlishoff — A three-month jail term, ending May 9. Arrested May 10, 1949, he was convicted on all three counts.

William G. Konkin — A five week, three day jail term, ending May 16. Arrested May 17, he was convicted of the tomb bombing and the factory fire.

Nick Konkin—An 18-day jail term, ending Feb. 28. Arrested Nov. 3, he was convicted of the tomb bombing.

Mike Zarubin—An 18-day jail term, ending Feb. 28. Arrested Nov. 7, he was convicted of the tomb bombing.

Mike Barisinkoff — A 24-hour term, ending at 12 noon today. Arrested May 24, he was convicted of the school burning and the tomb bombing.

Alex Datchkoff — A 24-hour term, ending at 12 noon today. Arrested June 6, he was convicted of the school burning.

The men have all been in police custody since their arrests.

"DEALING LENIENTLY"

"I am dealing leniently," Mr. Justice Manson told them. "I trust you, and I am satisfied you men are in earnest, and sincere. It would be easy to sit here and do what some would have me do—throw the book at you, but that is not my idea of the true administration of justice.

"You acted in what you believed was the execution of your duty, under the instigation of others. A long sentence would be the very antithesis of justice".

He pointed out three leading "defences" brought out during the Fall Assizes testimony in a statement made before sentences were imposed. (See complete statement elsewhere on this page).

"You were taught from childhood—'match, match, match'—and to defy the law in the matter of those things that you deemed would be in contravention of religion as you saw it, explains your conduct. I am satisfied you were wrongly taught. . . ."

LAW ASSISTED

"I am assured that by your statements to the police before your trial and during your trial, you have greatly assisted them."

In 14 years experience, "I cannot recall a single instance, other than these recent cases, where an accused explained or tried to justify his crime on the ground of religious belief. I put you in a very different category from others who violate our criminal laws . . . you did not have a criminal intent in the ordinary meaning of that phrase. . . ."

Crown Counsel W. W. Ferguson asked conideration of the special circumstances. Their defence "based on faith doesn't constitute legal defence, but it might go toward mitigating in this case. Having regard to the peculiar nature of these cases, Your Lordship could bear these factors in mind."

"I have heard nothing since I was five years old but match, match, match. You taught me this and now I am here." These words, spoken by Swetlishoff to an elder of the Spiritual Community of Christ, constitute the basis for remarks by defence counsel C. B. Garland, K.C. He held that the men, reared in surroundings of religious fanaticism, "may be misguided, but it is difficult to say they were wicked, even though their acts were against the law.

"They have expressed their repentance. The task is one of justice . . . this court is a court of justice."

First War Soldier Detained . . .

D. V. A. Official Shot in Back During Interview

PORT ARTHUR, Feb. 10 (CP)—Charles Moss, 55, district representative here for the Department of Veterans Affairs, was shot twice in the back today while interviewing a veteran of the First World War in the D.V.A. office.

Police said that Adrien Gagnon, 65, would appear in Magistrate's Court later in the day on a charge of attempted murder. Gagnon was subdued after a struggle by Hugh Everson, 30, of the D.V.A. staff. Hospital attendants said that Moss has "every chance of recovery."

SEVERAL SHOTS

The shooting occurred shortly before noon while Moss was talking to Gagnon in the D.V.A. office of the third floor of the Customs Building. Several shots were fired and it is believed that at least two struck the D.V.A. officer, hitting him in the lower part of the back.

At least two shots also were believed to have missed, one striking a glass partition and another hitting a wall.

P. R. Hurley, Fort William Rehabilitation Officer, said he could hear two men talking. He had been busy at a filing cabinet but he had heard Moss remark: "If you are going to take that attitude I'll just not talk with you."

THROUGH GLASS

Moss got up from his desk to leave the office and the bullets were fired at him. The bullet that went through the glass partition went less than a foot over the head of Leslie G. Bennett, Welfare Officer with D.V.A.

It was while Moss was moving out of the office that Everton moved into the fray. The revolver was dropped to the floor and picked up by another D.V.A. employee.

The shooting followed somewhat the same pattern as one last June in which Judge Bruce J. McKitrick, 45, was injured fatally. In that instance, William Gray, 50, fatally wounded the judge, killed his 40-year-old wife from whom he had been separated for two years, and then fatally shot himself. The shootings occurred during a nonsupport hearing in the judge's chambers.

SIMILAR INCIDENT

The shooting of Mr. Moss recalled a similar incident at Ottawa on Nov. 25, 1947. A First World War veteran, Henry Page, walked into the offices of the Canadian Pensions Commission, calmly shot and killed Dr. Murray R. Bowie and then ended his own life with a bullet through the heart.

Dr. Bowie, 37, mild-mannered pensions examiner, had assisted in preparation of a report that resulted in the veteran's pension being cut by $20 to $40 a month. Page, 59, a toy shop repairman, had received notification on the pension reduction the day before the shooting.

FIND BACON DISCOLORED WHEN HOG TIRED BEFORE BEING SLAUGHTERED

By MEL SUFRIN

OTTAWA, Feb. 10 (CP)—When a biochemist chases a pig around a packing plant you can bet he's not doing it for fun.

In the case of Dr. Dyson Rose of the National Research Council, it was in the interests of solving the mystery of why some of Canada's bacon for Britain turns brown before reaching the butcher shop.

The discoloration, it has been found, depends on whether the pig was tired or rested before butchered.

When Dr. Rose regularly gave chase to pigs at a packing plant in neighboring Hull, Que., he was carrying out the first stage of the experiments. He was making sure the pigs were tired.

Dr. N. E. Gibbons of N.R.C.'s food biology section reported today that experiments indicate the reason for the change from an attractive red to an unappetizing rust color in some of Canada's export bacon is that the hog was fatigued before being slaughtered.

The solution to this problem may prove of long-term importance to Canada's hog raisers because the color change has for long been a reason why Canadian bacon sells for less in England than Danish bacon.

Dr. Gibbons emphasized in an interview that the discoloration does not occur in bacon for Canadian consumption because the domestic product is always smoked. Smoking stabilizes the color.

However most of the 60,000,000 pounds of bacon being sent to the United Kingdom this year will be unsmoked. Dr. Gibbons, directing research on the problem, hopes to apply the knowledge gained from experiments to a test shipment next Summer.

Explaining the reason for the better-looking meat from rested pigs, Dr. Gibbons said it has been found there is more acid in the meat of the rested pig than in the tired one.

ATTACKS CUPID . . .

ATLANTA, Ga., Feb. 10 (AP)—A Baptist minister today asked Christians to lower the boom on that sportive litle character called Cupid.

Said Rev. L. B. Huston of the Providence Baptist Church: "If Christians must send Valentine greetings Feb. 14, they should avoid all references to or pictures of Cupid."

Cupid, said Huston, was just a little son of a pagan anyhow "with the wings of a goose and the weapons of a hunter."

This small, unclad lad with the roving eye, said Huston, is "the son of an Italian goddess, Venus, alias Aphrodite, mother of all im purity,"

Last Times Today—Complete Shows 2:00-7:00-9:10

LATEST NEWS

CIVIC

Starts Monady—"TRAIL OF THE LONESOME PINE"

Soviet Pays Americans . . .

Kidnap Ring Directs Austrian Abduction

VIENNA, Feb. 10 (AP). — The United States Army announced today that two American soldiers have confessed they kidnapped an Austrian citizen for a Soviet-directed agency last November.

The soldiers, the Army reported, said they were paid 7000 schillings ($250) for the abduction. The Army identified them as Sgt. John Frankey, 29 of Brockton, Mass., and Cpl. Paul Abel, 26, of Bolivar, Mo.

The men, both members of a military police battalion, said they abducted 39-year-old Oswald Eder in the British sector of Vienna and took him in an army jeep to a rendezvous point in the Soviet Zone of Austria.

Eder was described as a native of Romania who acquired first German, then Austrian citizenship. At the time of his disappearance he was employed as a night watchman in a Vienna radio manufacturing plant.

Col. W. K. Liebel, American Provost Marshal in Vienna, said the group that instructed the two soldiers included Russian officers and Austrian civilians employed by the Russians.

Army investigators said Abel told them he made his first contact with the kidnapping ring when he sold a stolen radio in the Soviet sector of Vienna.

Abel was told he could make "some easy money" if he would agree to kidnap people wanted by the Russians. The soldier agreed and recruited Frankly to help him, he told the Army.

The kidnapping of Eder was planned after the two soldiers met members of the ring several times in the Russian sector.

Eder was picked up at his home while his wife was out of the house. The soldiers said they drove him to the agreed meeting place, along the main highway to the American Airforce base at Tulln, outside Vienna in the Russian zone.

The Weather

SYNOPSIS

The weather remains cloudy over all of British Columbia. Scattered showers persist along the coast and a few snowflurries are reported in the interior. Temperatures are close to normal for the middle of Feb.

No appreciable change is expected in weather conditions over the province although some clearing will take place over the Southern Coastal region.

Miniumu and Maximum temperatures across Canada and the U.S.

Nelson	26	36	—
St. Johns	26	41	.28
Halifax	26	40	.09
Montreal	3	26	—
Toronto	18	34	—
North Bay	10	33	.01
Port Arthur	6	28	.13
Kenora	1	12	.02
Winnipeg	-9	1	—
Brandon	-8	3	.04
The Pas	-23	-5	—
Regina	-4	8	.15
Saskatoon	-16	1	.04
Prince Albert	-12	1	.10
North Battleford	-15	2	.02
Swift Current	-13	13	—
Medicine Hat	-8	30	—
Lethbridge	9	33	—
Kamloops	25	37	—
Penticton	26	33	—
Vancouver	35	40	.22
Victoria	40	48	—
Kimberley	15	30	—
Crescent Valley	20	33	—
Kaslo	26	34	.02
Prince Rupert	34	42	.47
Prince George	22	33	.04
Grand Forks	15	30	—
Seattle	36	42	.20
Portland	31	45	.20
Spokane	23	35	—
Chicago	32	41	—
San Francisco	46	52	.41
Los Angeles	49	53	.37

"Roses Are Red
Violets Are Blue
Our Ties Are Lovely
And All Very New."

For Valentines Day

A Handsome Boxed Tie

Panels, Plains, Wools

$1.00 $1.50, $2.00

GODFREYS'

PHONE 270 BOX

Main Submissions To Transportation Hearing Completed

OTTAWA, Feb. 10 (CP)—Main submissions of the provinces to the Royal Commission on Transportation were completed today, bringing the 11-month inquiry one stage nearer the end.

Closing of British Columbia's case rounded out the basic provincial briefs, presentation of which started at Winnipeg last Summer. All provinces except Ontario and Quebec entered evidence.

Still to be heard by the Commission were representations from opposing sides on two major specific issues:

1. The fate of the West's low statutory freight rates on grain and grain products, which will see the prairie provinces and the Western graintrade battling to preserve the rates. The Canadian Pacific Railway wants them taken off the statute books.

2. Question of whether the railways have gone far enough in effecting joint economies under a 1933 Federal statute ordering them to save money through co-operation. The provinces will contend such economies have been negligible.

British Columbia's concluding case today revolved around two principal points:

1. The province's proposal for a sweeping change in the basis of setting freight rates.

2. Its contention that the railways should be completed to adopt uniform accounting methods.

URGE RAISING OF TEACHERS' PENSIONS

VICTORIA, B.C., Feb. 10 (CP)—Assistance for school teachers on pension at the present time was requested of the Provincial Cabinet today by a delegation from the B.C. Teachers' Federation.

This time they pointed out the majority of retired teachers were receiving pensions from $35 to $55 a month which would be increased under the Teachers' Pension Act as soon as sufficient funds were accumulated.

Meanwhile the Federation delegates urged the Government to make grants to bring teachers' pensions up to a "livable income."

LONDON, Jan. 18 (CP)—An advertisement in a paper here: "Wanted, house or flat, large enough to stop wife going home to mother, small enough to stop mother coming to wife."

G. H. JONG

30 years experience in Canada

Chinese Herb Remedies

For stomach, bladder, sinus, nervous and skin trouble.

817A-1st. St. East. Calgary, Alta.

HEAR

KATHLEEN ROSE SINCLAIR, A.T.C.M.

Outstanding Canadian Soprano

In her first full length recital in the Kootenays

Capitol Theatre

Nelson, Wednesday, Feb. 15th

TICKETS FROM ANY ROTARIAN

Adults $1.00 Students 50c

Sponsored by Nelson Rotary Club

PROCEEDS FOR CAMP KOOLAREE

NINE SEARCHERS FLOWN TO SAFETY

Helicopter Suspends Operation; Canadian Left at Safety Camp

WHITEHORSE, Y.T., Feb. 10 (CP)—Nine service men who survived the crash-landing of a Dakota search plane on a Yukon mountain peak tonight reached safety here aboard another plane. The tenth man was left at a rescue camp near the mountain's base when darkness forced a helicopter to suspend operations after evacuating the others.

The group reaching here included five Americans and four Canadians. The remaining man is a member of the Princess Patricia's Canadian Infantry. Among the Americans were the pilot, co-pilot and radio operator of the search plane. All were in good spirits.

Most seriously injured was M/Sgt. C. R. Dunne of Los Angeles, Calif., whose leg was broken in several places. Pte. R. L. Toth suffered shock and loss of memory for a while but had regained it by the time the party was rescued. Sgt. E. J. Wesloski suffered a chest injury.

Lieut. D. J. King, the pilot, and 2nd Lieut. H. L. Zachiac, the co-pilot were uninjured.

The Canadians brought here were Ptes. R. R. Sweeney, Halifax; R. H. Clappison, Hamilton, Ont.; O. O. Carter, Ochre River, Man.; and J. E. Shaw, Winnipeg.

L.Cpl. Mike Chimko of Kelvington, Sask., was being taken to Pon Lake for air transport here, probably tomorrow.

The men were aboard a Dakota search plane included the big armada of Canadian and U.S. craft which for two weeks have been sweeping the Yukon for a missing C-54. The transport vanished Jan. 26 with 44 aboard.

The four Princess Pats, fresh from a rigorous Winter indoctrination course before they went on the search flight, appeared unhurt.

Crew of the rescue plane said morale of the survivors was "terrific." They said the injured Americans "had nothing but praise" who gave them first aid, kept fires for the members of the P.P.C.L.I. burning and shielded them from the cold on the three bitter nights on the mountain top.

The Highways

Nelson-Cranbrook—Fair to good. Watch for slippery sections. Bridge detours at Kitchener and Meadow Creek.

Nelson-Kalso—Fair to good. Watch for slippery sections.

Nelson-Nelway—Good. Watch for slippery sections.

Nelson-Trail-Paterson—Fair to good. Be alert for ice.

Rossland-Cascade—Fair.

Nelson-Nakusp—Fair to good. Watch for slippery sections.

Calgary Livestock

CALGARY, Feb. 10 (CP) — The Calgary Livestock Market closed today strong and active with an exceptionally good cleanup. Stockers and feeders made up about 50 per cent of the total receipts and the supply during the week did not keep up with the demand. Butcher cattle generally were absorbed by the domestic trade and all classes of cattle closed at the week's high of from 25 to 50 cents higher due to more lenient sorting and grading.

The calf market also was strong and active and better stock calves were fully 50 cents higher on export account.

The Dominion Livestock Market Service reported yesterday's saleable receipts as 50 cattle, 89 calves, 291 hogs, 47 sheep. Today's receipts were 81 cattle, 32 calves.

Hogs sold at $26.75 for As at yards and plants; sows at 13.75. Good ewes sold at 10.50.

Good to choice butcher steers 22.00-23.50; common to medium 18.50-21.50. Good butcher heifers 20.00-21.00; common to medium 17.00-19.50. Good to choice fed calves 22.00-23.00; common to medium 20.00-21.50. Good cows 15.50-16.00; common to medium 13.50-15.25; canners and cutters 10.00-13.25. Good bulls 17.50 to 18.25; common to medium 15.50-17.00. Good to choice veal calves 21.00-23.00; common to medium 16.00-20.00. Good stocker and feeder steers 19.50-21.50; common to medium 16.00-19.00.

Vancouver Stocks

CLOSING PRICES

MINES	
Bralorne	9.30
Cariboo Gold	1.30
Grandview	.18
Hedley Mascot	.28
Highland Bell	.59
Koote Belle	.33
Pac Eastern Gold	.18
Pend Oreille	5.60
Pioneer Gold	3.50
Reeves MacDonald	2.40
Sheep Creek	1.15
Silver Ridge	.46
Utica	.05½
Ymir Yankee Girl	.11
OILS	
Anaconda	.08
Anglo Canadian	4.00
A P Con	.23½
Cal & Edmon	7.25
Calmont	.52
Commonwealth	1.40
Dalhousie	.39
Foothills	3.50
Globe	.61½
Home	11.00
Mercury	.10½
National Pete	.32
Okalta Com	1.86
Pacific Pete	4.35
Royalite	9.00
Southwest Pete	.40
Vanalta	.28
Vulcan	.31½
INDUSTRIALS	
Coast Breweries	3.50

Parnell Breaks Game Record In Winning Mile Event

By VERNON MORGAN

EDEN PARK, Auckland, N.Z., Feb. 11 (Reuters) — Lanky Bill Parnell of Vancouver won the British Empire Games one-mile event this afternoon. His time was four minutes, 11 seconds—a game record.

It was Canada's first track victory in the week-long Games.

The 21-year-old six-foot Parnell, a favorite to take the event, hit the tape with a four-yard margin over England's 25-year-old Les Eyre. Eyre appeared to have the race won but a blazing drive shot the Canadian ahead 12 yards from the finish.

The previous Games record of 4:11.6 was set by J. W. Alford of Wales at Sydney in 1938.

Jack Hutchins, also of Vancouver, who won the Canadian B.E. Games trials at Toronto last July in 4:20.4, was sixth.

A TERRIFIC RACE

Members of the Canadian team dashed onto the track immediately after Parnell's victory. The good-looking youngster, grinning broadly, mounted the dais for the victory ceremony and almost immediately a heavy rainfall started

Parnell ran a terrific race. Eyre took a long lead at the half-way post with the Canadian in fourth position and the crowd whooped it up, figuring Eyre as the winner but Parnell started a ground-eating drive in the last lap and was an easy winner.

Hutchins took the lead at the start but fell back after the quarter.

The Games' hammer throw record of 150 feet, nine ⅞ inches, established by George Sutherland of Do Winton, Alta., in 1938 was well beaten by Duncan Clark of Scotland. The 34-year-old captain of the Scottish team came up with a heave of 163 feet 10¼ inches.

CANADIAN WINS JAVELIN EVENT

Leo Roininen of Sudbury, Ont., today won the javelin event with a distance of 187 feet, 4½ inches.

The front-running Australians, who have dominated the Games since the start last Saturday, continued their winning ways with victories in the women's 440-yard relay and the men's relay over the same distance. Canada scratched from the men's 440.

The Aussies' female relay team cracked an Empire Games record with a clocking of 47.9. The old time of 49.1, also held by Australia, was set in 1938.

Jack Holden, veteran English runner, today conquered a field of 16 other marathoners in the 26-mile grind—despite rain, blisters and a troublesome dog.

England's 43-year-old champion ran the last 10 miles shoeless, his feet cut and badly blistered. Three miles from the finish, a Great Dane bounded at him, barking and growling, but after one attack decided to let the runner alone.

He crossed the finish line two hours 32 minutes and 57 seconds after starting out on the course that wound 26 miles and 385 yards through Auckland streets and into its suburbs.

Paul Collins, 33-year-old Nova Scotian from Wolfville, was the first of the four Canadians to show. The slight 135-pound Collins — a promising violin soloist who has appeared with symphony orchestras in New York and Halifax — took sixth place in 2:45:01.4.

Cranbrook, Chapman Camp Lead Field in Selkirk Bonspiel

CRANBROOK, B.C., Feb. 10 — Play in all three primaries of the 26th Selkirk Bonspiel had reached the fours stage this afternoon and secondaries were proceeding well on schedule. It was too early to settle the Grand Aggregate, but principal contenders appeared to be C. E. Nelligan of Cranbrook and Bill Leaman of Chapman Camp each with six wins and one loss; D. W. Whitford of Kimberley, Joe Peters of Invermere and Allan Speers of Creston, each with six wins and two losses, with a dozen other rinks followed closely behind.

Results:

Grand Challenge sixteens — Joe Peters, Invermere 11, D. Whitford, Kimberley 9; Bill MacDonald 9, Jack Ellis 5; A. Reed, Creston 10, Cece Tiller 6; Nelligan 11, Barleycorn, Creston 10; Speers 16, C. T. Spence 4; Leaman 8, MacFarlane, Kimberley 6; Duncan MacDonald 11, Rev. W. H. McDannold 10; A. Kimler, Canal Flats 5.

Net round—Peters 14, MacDonald 7; Nelligan 10, Reed 9; Leaman 8, Speers 5.

Chapman Camp sixteens — Reed 11, Tiller 7; Nelligan 11, Spence 6; Whitford 9, Jock McLellan, Chapman Camp 8; Dey 8, Tippe 1; Pascuzzo 7, Dunc MacDonald 6; McDanold 11, Cole Reid 7; Maartman, Kimberley 6, Eric MacKinnon 5; Speers 13, Ellard 4.

Next round—Whitford 6, Dey 5; Maartman 9, Speers 8.

Hanson Garage sixteens—Kimler 19, Shypitka 2; Bob Eagles 9, A. Reed 5; Leaman 12, Ellard 8; Davey Gold, Kimberley 8, Pascuzzo 5; Bill MacDonald 8, Dey 4; Peters 8, Med Reade 7; Bill Harris 9, McLellan 8.

Next round—Leaman 15, Eagles 4; Gold 14, MacDonald 7; Harris 10, Peters 7.

With Stane And Besom

Results of Friday night's games in the Nelson Curling Club round robin competition follow:

H. Peacock 13, C. H. Parrish 5.
W. Young 8, L. F. Tinling 9.
W. A. Triggs 8, W. Brown 9.
J Smith 6, T. A. Wallace 14.
P. E. Poulin 11, D. Valentine 0.

Next week's draws in the Nelson Curling Club's Round Robin Competition follow:

MONDAY

7 p.m.—T. S. Jemson vs T. A. Wallace; J. D. Hingwing vs W. DeFoe; J. Smith vs J. Forman; W. A. Triggs vs A. G. Lane; W. Harvey vs R. A. Peebles.

9 p.m. — J. Teague vs H. A. D. Greenwood; R. B. Stewart vs H. Peacock; H. Farenholtz vs M. B. Ryalls; H. Ronmark vs W. Brown; R. D. Wallace vs A. B. Gilker.

TUESDAY

7 p.m.—W. McLeary vs H. Bush; F. H. Smith vs W. Tozer; E. E. Hopwood vs J. G. McMurchy; A. H. Whitehead vs L. Peebles; T. A. Wallace vs S. A. Maddocks.

9 p.m.—R. E. Horton vs L. F Tinling, J. E. Ramsbottom vs A. H. Allan; E C Hunt vs T S. Shorthouse.

WEDNESDAY

7 p.m.—W. A. Triggs vs R. A. Peebles; R. D. Wallace vs W. A. Duckworth; H. Burns vs E. L. Vance; J. Holmberg, vs A. G. Ritchie; P. E. Poulin vs W. Marr.

9 p.m.—J. Forman vs W. Brown; T S. Jemson vs H. M. Whimster; A. G Lane vs W. DeFoe; H Peacock vs D. Valentine; J. D. Hingwing vs J. Smith.

THURSDAY

7 p.m.—M. B. Ryalls vs J. G. McMurchy; W. McLeary vs J. Morris; A. B. Ronmark vs A H. Whitehead; J. Milne vs H. Farenholtz; C. L. Race vs A. H. Allan.

9 p.m. — W. Young vs H. A. D. Greenwood; H Bush vs L. J. Maurer; C H. Parrish vs J. Teague; T. H. Bourque vs W. Tozer.

FRIDAY

7 p.m. — A. J. Hamson vs J. E. Ramsbottom; J. Smith vs W. DeFoe; J. D. Hingwing vs H. M. Whimster; J. Forman vs W. Harvey; H. Ronmark vs W. A. Triggs

9 pm.—W. A. Duckworth vs A. B. Gilker.

Nelson Mining Firm Incorporated

Granville Mines Corporation, Ltd. with its registered office at 523 Vernon Block, Nelson, has been incorporated under the Companies Act as a Specially Limited Company.

Objects of the company are to purchase claims, and property, to engage in any branch of mining and other work pertaining to mining.

COURT PROTECTION

DETROIT, Feb. 10 (AP) — Mrs. Dorothy Collins of Toronto, key state witness in the Walter Reuther shooting case, was given protective custody by police today after she reported her life had been threatened.

Between 1840 and 1850 the first regular boat lines were established on the Great Lakes and St. Lawrence River.

Labor's Position Hot Question In New Zealand

By J. C. GRAHAM
Canadian Press Correspondent

AUCKLAND, N. Z. (CP) — Now that New Zealand's new National Party Government has been installed, the salient question most New Zealanders are asking is whether labor unions will cooperate or if a major industrial upheaval will bring an early showdown.

The new Government aims to bring greater harmony to industry and claims it can improve the prosperity of the workers. Many observers consider that on its ability to convince the unions of this depends in great measure its prospects of success.

The unions strongly backed the Labor Party at the recent election, and they remain its greatest strength. It will take a lot to win their allegiance to the new regime. Even now labor holds 23 seats in the chief cities and National only 11.

The basis of the new Government's industrial policy is co-partnership between labor and management to bring an all-round increase in production. It relies on this to keep wages high, bring down prices and make tax cuts possible.

Truman May Seek Injunction Against Coal Strikes Today

WASHINGTON, Feb. 10 (AP) — President Truman may be in a position tomorrow to seek an injunction against striking soft coal miners in the United States.

An official of the Presidential Board of Inquiry studying the dispute between John L. Lewis and the operators said it was "almost a certainty" that it report will go to the President early tomorrow.

Timid Tourists Dread Indians

OTTAWA, Feb. 10 (CP)—At least one United States resident considers Canada the last frontier of the wild and woolly West with marauding bands of Indians posing a constant danger to would-be tourists.

A letter from a Michigan City, Ind., man reached the Canadian Travel Bureau office here today asking about facilities in the North Bay-Kenora area of Northern Ontario for an outdoor camping trip this Summer.

"Is there any danger of sneak attacks by Indians or other parties while tenting at night with my wife and daughter?". The Michigan City man asked. He said he was anxious to visit Canada but didn't want to tangle with any "Indians on the warpath."

Travel Bureau officials declined to disclose the name of the prospective tourist. But they said they were rushing a letter to the Michigan city assuring the timid campaing enthusiast that Canada's Indians are really law-abiding, peace-loving citizens and that the North Bay-Kenora area is wonderful for Summer camping.

'PEG IMPORTANT FUR-TRADING CENTRE

WINNIPEG (CP)—George Soudack, Winnipeg fur dealer, considers the potentialities of Manitoba's already-large fur industry "fantastic."

And Mr. Soudack, with more than 40 years' experience in the business does not use such terms loosely. He is accustomed to monetary deals ranging up to seven figures.

Recently, for example, he auctioned 25,000 wild and ranch mink pelts to dealers, brokers and manufacturers' agents from all over the world for something like $600,000.

Mr. Soudack said in a recent interview Winnipeg now ranks third among North American fur trading centres, led only by New York and Toronto. He estimates that between 3000 and 4000 persons in the city are employed by the industry, and that annual turnover in raw furs exceeds $10,000,000.

"With the assistance being given the industry by Manitoba's Department of Natural Resources, it is not beyond the realm of possibility that fur business could become Manitoba's No. 1 industry," he said.

PHILLIPS' MILK OF MAGNESIA TABLETS

Quickly Relieve SOUR STOMACH

NEUTRALIZE EXCESS ACID

PHILLIPS' MILK OF MAGNESIA 50 TABLETS

Won't Stand Rebellion, Freedomites Told

A letter from the Spiritual Community of Christ to Inspector R. S. Nelson was "not true" and contained a threat of rebellion, Mr. Justice A. M. Manson said Friday.

Mr. Justice Manson was speaking at the close of a Supreme Court session.

He referred to a sentence in the letter received by the Inspector this week: "By arresting one of our brethren, you are violating the peace terms of our agreement, in the very time when we are on the threshold of leaving this country".

"That statement is not true", His Lordship said. "These people are not on the threshold of leaving the country...no arrangement has been made with any country to receive them".

"IT IS REBELLION"

The remark "therefore we cannot be responsible for whatever may follow after, as there will appear to be more than what you are calculating", was in the nature of a threat. "It is rebellion in a small way. This country will not stand rebellion. Those who engage in it will receive, not leniency, but sentences appropriate to those imposed in all civilized countries.

"Canada is a land of peace, where all peoples must live in peace and happiness. The foundation of peace is that those holding different views should respect the views of others.

"Liberty carries with it a great responsibility, the chief of which is liberty for all, not for one."

First Games Run Off in Salmo 'Spiel

SALMO, B.C., Feb. 10 — First games in Salmo Curling Club's annual bonspiel, that has attracted rinks from six West Kootenay centres, were run off tonight.

Play will resume today at noon, and will reach the finals by Sunday afternoon. The 36 rinks have three competitions in which to try their luck.

Friday night results were:

J. McMynn, HB Mine 9, F. R. Thompson, Sheep Creek 5.

Al Harris, Salmo 13, E. Kraft, Salmo 5.

R. Mitchell, Sheep Creek 12, S. A. Curwen, Salmo 4.

O. Bellevance, Reeves MacDonald 10, Bob Hallbauer, Nelson 6.

L. G. Moir, Salmo 14, R. E. Dilling, Sheep Creek 3.

H. Moore, Sheep Creek 12, Jim Donald, Emerald 5.

M. J. Bush, Salmo 10, M. McDiarmid, Emerald 6.

Trains Taken Out To Conserve Coal

PITTSBURGH, Feb. 10 (AP) — Coal-burning railroads in the United States rushed to comply with Interstate Commerce Commission orders to slash service tonight because of dwindling coal stockpiles.

Hundreds of trains will be taken out of service at 11:59 p.m. (local time). That will mean unemployment to an unestimated number of railroaders. Several thousand railroad employees already have been laid off.

Fatalities Drop On B. C. Highways

VICTORIA, Feb. 10 (CP)—Fatalities on British Columbia roads dropped 9.86 per cent in the 11-month period ending November 30, 1949, while accidents increased by 8.93 per cent, the Provincial Motor Vehicle Branch reported today.

Viking Rocket Soars 51 Miles

WASHINGTON, Feb. 10 (AP)—The U.S. Navy said today that a Viking rocket fired yesterday at White Sands, N. M., reached an altitude of 51 miles.

A Navy officer said it could have climbed higher but the ascent was cut off from ground controls when the rocket began veering slightly off the proving ground.

The rocket is 48 feet long and 32 inches in diameter. The Navy said it is designed for upper atmosphere research.

On its flight yesterday the rocket carried instruments weighing 528 pounds and fuel—liquid oxygen and alcohol weighing 8000 pounds.

WOOL GLOVES and MITTS

Reg. $1.75

Sale 95c

FINK'S

READY-TO-WEAR

Strong Cattle Market Reported

OTTAWA, Feb. 10 (CP) — Good export and domestic demand resulted in a strong cattle market this week, the Agricultural Department reported today in its weekly livestock review.

Cattle prices were 25 cents to $1 higher, with the most advance shown on feeders for shipment to the United States.

Hog markets took a sharp upward swing and closing prices were 75 cents to $2 above those of last week. Calf and lamb markets showed little change in price.

GRAND FORKS MILL INCORPORATED

The Eholt Sawmills, Limited, of Grand Forks has been incorporated as a company. Authorized capital is $25,000 while its registered office is in the Davis Block, Bridge Street, Grand Forks.

A Treat For You and Your Friends

CHINESE DISHES OUR SPECIALTY

Open 4 p.m. to 4 a.m.

Chungking Chop Suey House

624 Front St. Nelson

NEW LOW PRICE

EDUCATOR MODEL "C" Sound Projector

- For Schools
- For Churches
- For Industrial
- For Clubs
- For Home Use

Now Only $395.00 Complete

- 750 Watt Lamp
- Powerful Amplifier
- 8" Speaker
- Triple Claw Mechanism

On Display Now

VOGUE Studio

460 Ward St. Nelson, B.C.

Headquarters for Visual Education Equipment And Supplies

VALENTINE DANCE

TUESDAY, FEB. 14th, 9:30–1

Music by SIX NEL-SONS

CIVIC CENTRE

Admission: 50¢

VANGUARD "PERFECTLY ADJUSTED TO MODERN LIVING"

CANADA'S BEST CAR VALUE

THE STANDARD VANGUARD

Luxurious driving pleasure with small car economy. You save $200.00 a year on gas (average driving).

$2037.00

Everything you want in your new car. Have your demonstration today.

Sold and Serviced in 76 countries throughout the world.

The Standard Motor Co., (Canada) Ltd.
4 Lawton Blvd. - Toronto, Canada

SALES & SERVICE STANDARD VANGUARD TRIUMPH

DISTRIBUTOR: Plimley Automobile Company Ltd., 654 Burrard Street, Vancouver, B.C.

DEALER: British Car Sales & Service, 508 Vernon St. Nelson, B. C.

RUBBERS
Now is the time
To protect your feet
See our specials in children's and women's overshoes
CHILDS' $1.00 and $1.59
WOMEN'S $2.95
THE SHOE CENTRE
Phone 895 553 Baker St.

Gas Export Might Benefit Alberta

CALGARY, Feb. 10 (CP)—Development of the jumping pound and Pincher Creek natural gas fields would proceed more rapidly and would likely benefit the people of Southern Alberta more if the fields were developed for export than if they were reserved for local use, C. R. Sample, New York engineer, told the Natural Gas Board hearing today.

Eye Operation For Kreisler

NEW YORK, Feb. 10 (AP)—Fritz Kreisler, 75-year-old dean of American violinists, was reported convalescing today in Doctors' Hospital where he underwent a minor eye operation.

Hospital attaches, who said he was operated on two days ago, described Kreisler's condition as good. They declined to disclose the nature of the operation.

St. Laurent Asked To Open Stamped

OTTAWA, Feb. 10 (CP).—Mayor D. H. (Don) Mackay of Calgary said today an invitation has been extended to Prime Minister St. Laurent to open Calgary's 75th anniversary Stampede next July 10.

In the capital to discuss a number of civic problems with Federal Government officials, Mr. Mackay said the Prime Minister is considering the invitation "and will let us know in time if he will be able to accept."

Mr. Mackay said the Governor-General, Viscount Alexander, has agreed to officiate at the closing Stampede ceremonies July 15.

He also said that he hoped Mayor Camillien Houde of Montreal would head a "Bon Entente Alouette" contingent from Quebec to the Stampede.

Vancouver Traffic Accidents Increase

VANCOUVER, Feb. 10, (CP)—A system of plainclothes "T" men to assist police in enforcing traffic laws was suggested to the Vancouver Traffic and Safety Council yesterday. The men, private citizens, would be unknown to each other and operate by numbers. The Council said traffic accidents to date were 18.1 per cent higher than last year.

STARTS to work in 2 seconds
STOP A HEADACHE
ASPIRIN
LOWEST PRICES
12 tablets . . . 18c
24 tablets . . . 29c
100 tablets . . . 79c
GENUINE ASPIRIN IS MARKED THIS WAY
BAYER

check these
LOW FARES via GREYHOUND
OVER THE
HOPE-PRINCETON HIGHWAY
From Nelson to Vancouver
ONE WAY $12.00 RETURN $21.60
For further information contact your local agent
GREYHOUND CENTRAL BUS DEPOT

St. Lawrence Seaway to Double Iron Ore Market

By FORBES RHUDE
Canadian Press Business Editor

The people behind the development of Labrador iron ore figure that building of the St. Lawrence seaway would double their market.

They are going ahead now with the idea that they can sell to the United States 10,000,000 tons of ore yearly. But, unless the seaway is built, the American Middle West—the largest market on the continent—will remain inaccessible to them. If they had access to that market they believe they could sell another 10,000,000 tons yearly.

W. H. Durrell, General Manager, Labrador Mining and Exploration Co., Ltd., yesterday outlined the situation to members of the Toronto Stock Exchange.

He said the American market is necessary to Labrador development because Canada's own present consumption is only 4,000,000 tons yearly, filled from ore bodies now in operation. He said further:

"The United States is not dependent on Canada for iron ore. As an alternative it could be obtained from Liberia, Chile, Venezuela and Brazil."

It is possible improved ways may be found of treating low-grade ore (taconites) of which there are millions of tons in the Mesabi Range of Minnesota.

Labrador ore is attractive, not only because it is high-grade, but because it is located in a friendly country with a stable Government, and could be available by protected seaway in time of war.

Canadian Mustangs Holding Own Against American Jets

WHITEHORSE, Y. T., Feb. 10 (CP)—Canadian Mustang fighter planes today more than held their own against American jet aircraft in a mock dog fight at low altitudes over this Northern search base.

The "battle" was a training prelude to Exercise Sweetbriar, the joint Winter manoeuvre in the North which is scheduled to get under way from Whitehorse, Feb. 13.

The roar of low-flying aircraft flying at breakneck speeds and the twisting vapor trails the fighters left in their wake held the tense search base spellbound for about one-half hour.

All planes were attached to the Allied forces in Sweetbriar. But for training purposes, four R.C.A.F. Mustangs from the joint air training school at Rivers, Man., acted as a strafing flight from the Exercise's "aggressor" force.

Four American F-80 jet planes, based at Anchorage, Alaska, acted as the "Allied" defence. They were to keep the Mustangs from destroying aircraft on landing strips at the Whitehorse air base.

TURN QUICKLY

The Mustangs, flying between 350 and 375 miles an hour compared with the 500 m.p.h. speed of the jets, demonstrated that they could turn much tighter circles than the F-80s, thus eluding planes on their tails.

On their first pass over the airdrome, the Mustangs came in "right on the deck"—about 30 feet above the ground.

The fighter planes often executed "loop-the-loops" at hanger-top levels. But it will be different in the Exercise where such dog fights will not be allowed below 6000 feet altitude.

A Sweetbriar umpire, who watched the dog fight in the sub-zero temperatures from the roof of a hanger, estimated that the Mustangs destroyed seven aircraft on the ground and two F-80s in the air. He said the F-80s "shot down" all but one of the Mustangs.

Protests Aganist Deliberate Raids

WASHINGTON, Feb. 10 (AP)—The United States has protested to the Chinese Nationalists against "deliberate" bombing attacks on American-owned property in Shanghai.

The State Department said today the protest was delivered to the Chinese Government at Formosa by Robert C. Strong, American Charge d'Affaires there.

It demanded "prompt and categorical assurances" against any further attacks.

The American-owned Shanghai Power Company and Standard-Vacuum Oil Company installations at Shanghai were damaged by recent Nationalist air raids, launched from Formosa.

The protest was based on official reports of an attack on Feb .6.

Gillnetters To Claim Protection

NEW WESTMINSTER, B. C., Feb. 10 (CP)—More than 3000 Fraser River gillnet fishermen—who claim $40,000,000 is at stake—will petition for protection from purse seiners in the Gulf of Georgia.

They will ask Fisheries Minister Mayhew for definite establishment of the "Sloan Line." The imaginary line was the outcome of a Royal Commission hearing under Chief Justice Gordon Sloan in 1940.

Under recommendations of the Sloan report, seine fishing was limited to an area West of the "Sloan Line," which runs from the International Boundary West of Point Roberts, Wash., to Gabriola Island, B. C.

MEANS LOSS

A wartime order-in-council moved the line Eastward and the area now contains about 30 miles.

Gillnet fishermen say continued seining of the area would put them out of business. This would mean loss of equipment valued at $20,000,000 and an annual income and spending capacity of $20,000,000.

for New Westminster, and Tom Goode, Liberal Member for Burnaby-Richmond, told a delegation of William Mott, Liberal Member fishermen they would support the petition .

The delegation said the average gillnet fisherman had difficulty making "enough money to maintain his home and family" in 1949.

VANCOUVER, Feb. 10 (CP) — Gratitude for Canada's part in the work of the International Refugee Organization was expressed here in a statement by Deputy Director-General Sir Arthur Rucker.

The statement, issued by Sir Arthur when he stopped here en route from Australia, was made public today through the local Rotary International office.

Sir Arthur said his visit to Canada was of two-fold purpose: to express the organization's gratitude and complete plans with the Canadian Government for the closure of the I.R.O.

"Rationing Not Nice", Attlee

STOCKPORT, England, Feb. 10 (AP)—Prime Minister Attlee today verbally spanked Winston Churchill for suggesting rationed British motorists could be given more gasoline.

"It is quite easy to see he has not given one minute's thought to this subject," Attlee said at a Labor Party rally.

Churchill told an election rally at Devonport yesterday that his Tories would end gasoline rationing "at the earliest possible moment" if they won the Feb. 23 general election. He said that "even if it may not be possible to abolish petrol rationing altogether, it may soon be possible to greatly increase the basic ration."

British motorists are limited to 90 miles a month of pleasure driving. The Government has restricted the purchase of oil and gasoline to save dollars.

"We don't ration for the pleasure of it," Attlee said. "Rationing is not nice . . .

"We are not coming before you with fancy promises, saying we can reduce expenditures and taxation and at the same time increase payments of all kinds to various sections of the community. It is dishonest."

Soviet Industry Admits Oil Lack

NEW YORK, Feb. 10 (AP) —Industrialization in Russia has rolled ahead with gathering momentum since the war, and Soviet industry today is far more diversified and better equipped technically than ever before, says Edmund Stevens, until recently the Christian Science Monitor's Moscow correspondent.

The Soviet system, he says, will not collapse because of unworkability.

"The lower efficiency standards of Soviet performance are to some extent neutralized by the fact that under the Soviet coordinated economic planning, some of the waste and duplication of competitive economy are limited," his report says.

HUSH-HUSH

But it is impossible to find out just how Soviet industry is doing. The only published material on production is in percentages of plan-fulfillment or percentages of gains over previous years.

There have been recently, however, frank public admissions from high officials indicating that the Soviet Union is running short of oil. This, says Stevens, explains why the Soviet Government "casts a roving and covetous eye on foreign sources of oil" and was chagrined when its oil-concession deal with neighboring Iran fell through.

38 Consecutive Hours in Prayer

WHEATON, Ill., Feb. 10 (AP)—A Marthon Prayer meeting at little Wheaton College ended today after 38 consecutive hours.

The revival, begun unexpectedly Wednesday night during one of the regular semi- annual week- long Evangelistic serives, had swept the campus. Some 1500 students and 110 faculty members at the Non-Sectarian Fundamentalist Protestant School joined in the prayer service.

More than 900 were present in the Pierce Memorial Chapel when Dr. V. Raymond Edman, President of the College, called the public testimonial to a close.

All Nations Want Peace Only Russia Shouts No

By DEWITT MACKENZIE
Associated Press News Analyst

State Secretary Dean Acheson's declaration which puts the anti-Communist strategy of the United States squarely on a policy of power is official recognition of a situation which has existed since the birth of Communist rule in Russia.

Acheson told a press conference that four years of experience "have brought us the realization" that progress towards world peace, simply by making agreements with the Russians, is impossible.

This is a sharp deviation from the views held by the late President Franklin D. Roosevelt. Many times he expressed the belief that Russia would cooperate for peace.

The fact that Communism will respond only to strength was established way back in 1919 when Lenin founded the Comintern or General Staff for world revolution. This was flat and fair notice that Communism not only was going to rule in Russia but was aiming to spread abroad—by force if necessary.

Force isn't an ideological answer to Communism. It must be combatted with the virtues of Democracy.

Communism is a dynamic ideology. Its methods of organization are powerful and appeal to the imagination of many people of an adventurous or uneasy mind.

Democracy is rather a loose term for a collection of ideas. Its weakness may be in lack of coordination and organization.

The great strength of Communism strikes us as lying largely in its methods of intensive organization. Communism, Nazism and Fascism all are dictatorships. Regimentation of the public makes ideological coordination easier. Democracy has no truck with such things.

Still, there are plenty of legitimate ways in which Democracy can tighten up its organization and coordination. To many observers the youth movements are among the greatest assets a country can have. If the other fellows can interest the young people, so can Democracy.

Northland "Rockefeller" Builds Fabulous Empire

THE PAS, Man., Feb. 10 (CP) — Although Tom Lamb's fortune might not stack up to that of a Rockefeller or a Morgan, the extent and variety of his Northern empire is fabulous enough.

The 52-year-old Northern tycoon is a fur rancher, fisheries operator, prospector, bush pilot, tractor-train operator, lumberman, contractor and visionary.

Lamb differs from the conventional businessman in a number of ways. For instance, he wears beaded Indian moccasins, denim trousers and a plaid shirt in his two-storey office building in this small Northern Manitoba town.

However, like all business bigwigs, he is hard to find. Seldom in his office except at freeze-up and break-up time, he might be 500 or 600 miles away, testing fishing possibilities of a lake or freighting gasoline to some remote spot in the barren lands.

His monthly payroll has been as high as $18,000.

LATEST PROJECT

Latest project to be undertaken by the Lamb enterprises is a 350-mile Winter road from The Pas to Island Lake. Contracted for the Department of Indian Affairs, the tractor road will be used to take Indian patients to the Clearwater Lake Hospital near The Pas from Norway House and the vast wilderness East and North of Lake Winnipeg.

Tom Lamb was born at Grand Rapids, Man., in 1898. With money he made from hay meadows he made a payment on his father's trading post at Moose Lake, East of The Pas, and started building his empire.

He branched out from the trading post to fishing and trapping. Eventually these two enterprises were producing so much that ordinary methods of transport could not carry the load.

It was then, back in the 30's, that Tom decided to fly, and he was dubbed Manitoba's first flying trapper. Now Lamb Enterprises operate three planes from a base at Grace Lake near The Pas.

Besides airplanes and cat swings, Tom runs a 54,000-acre muskrat ranch at Moose Lake and another 300,000-acre ranch in Saskatchewan.

He is often called the man who saved Manitoba's muskrat population from extinction because of his work on the Moose Lake ranch.

Tom is full of enthusiasm about the North, a half-hour talk with him would make a bank clerk take to the trap-line. As far as he is concerned, it's a case of "Go North, young man."

OTTAWA, Feb. 10 (CP)—A. L. Jolliffe, Director of Immigration since 1944, has been appointed special advisor on immigration to Laval Fortier, Deputy Minister of the recently-formed Department of Citizenship and Immigration, it was announced today.

His successor as Director of Immigration has not yet been appointed.

THE Bay
Fashion Forecast
Spring 1950

Dresses
This Spring dominating interest is found in the exciting sleeve details. The drop shoulder promises to be big news usually with an easy dolman sleeve. The batwing sleeve is also making an appearance in the casual fabrics. Skirts make the headlines with knife, unpressed and inverted pleats. Navy continues to lead the color parade, usually trimmed with white collars or cuffs.

Coats
Batwing sleeves are also being shown in coats, in the softer materials, and large, cuffed back pockets are prominent. Expected to be popular this Spring is the belted coat with softly bloused back. The shortie coat will maintain popularity both in finger tip and shorter lengths with flared backs.

Suits
The short jacket suit is being shown a great deal this Spring, and the double breasted jacket is also popular. Navy leads the color picture, with the toast shades following.

See our collection of early Spring Dresses, Coats and Suits in the Fashion Department, second floor.

Hudson's Bay Company.
INCORPORATED 2ND MAY 1670
NELSON, B.C.

Contractors say: "FORD TRUCKS Last Longer!"

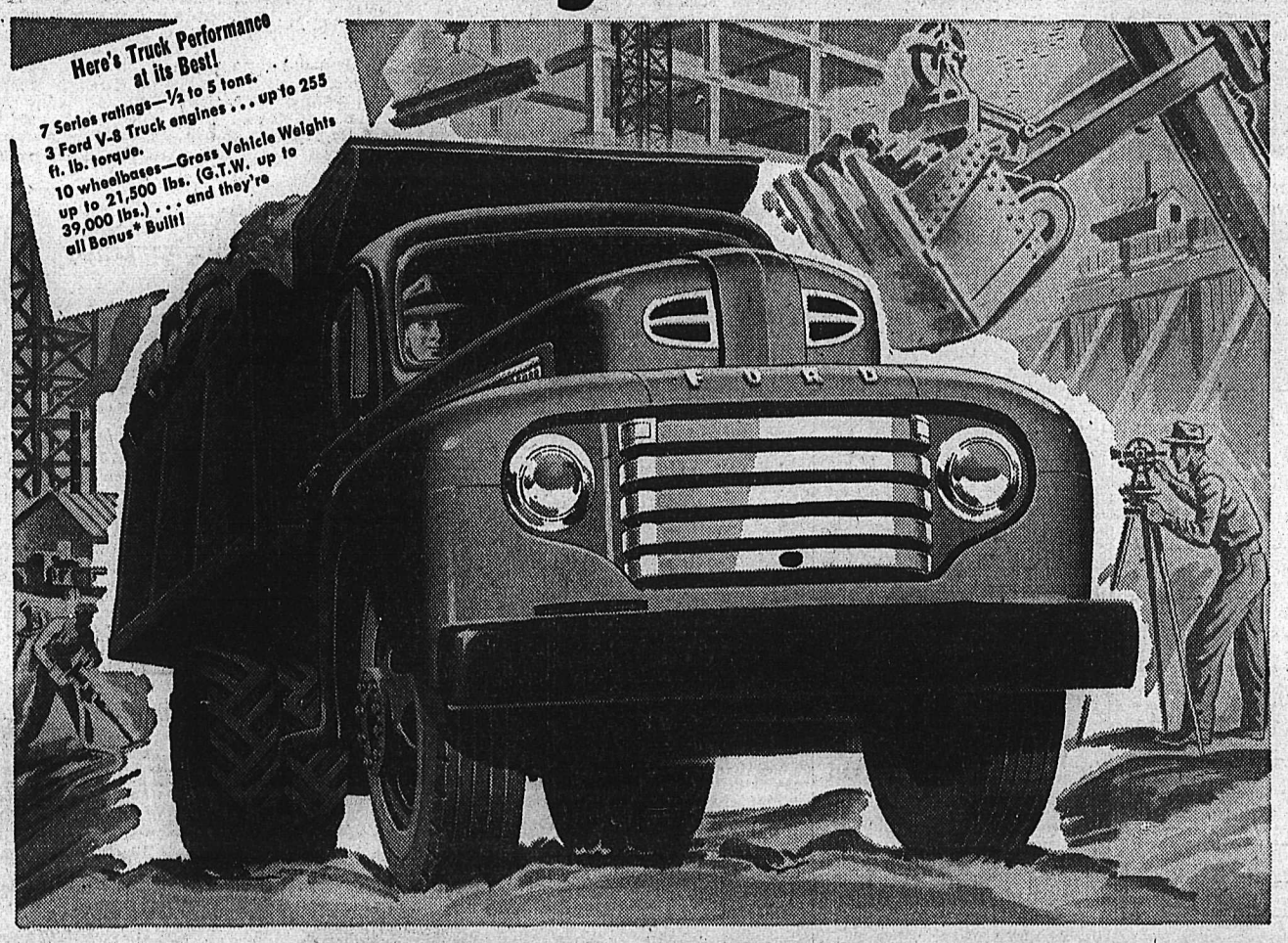

NEW FORD "BIG JOBS"
See the new Ford F-215 5-ton and F-190 4-ton trucks before you buy *any* truck for extra-heavy-duty hauling. They feature the new 145-Hp. Ford V-8 Truck Engine—Heavy-Duty 5-Speed Transmission—Power-Operated Brakes (air brakes at extra cost on F-215 models)—Ford Super Quadrax Axles (2-speed optional at extra cost on F-215).

EXTRA STRONG
Ford Trucks *are* Bonus* Built. This construction gives Ford Trucks big reserves of strength and durability. Frame, axle, transmission, clutch—*every* vital part—is built stronger to last longer.

EXTRA POWER
Ford V-8 Truck Engines are smoother, more economical—and *powered for truck jobs!* They have extra power reserves to do more work, more easily.

BONUS* BUILT
Ford Trucks are built with more *truck-engineered* features . . . with many "extras" for longer life and lower operating costs! See your Ford Truck dealer today for details about the 1950 Ford Truck for your job.

*BONUS: Something given in addition to what is usual or strictly due. —*Webster's Dictionary.*

Canadians use... MORE FORD TRUCKS than any other make

QUEEN CITY MOTORS
561 JOSEPHINE ST. PHONE 43

Nelson — Trail
Rossland Freight
J. C. MUIR
Phones: Nelson 77; Rossland 171; Trail 1001
Connections for:
SALMO — KASLO — CRESTON — NAKUSP

Nakusp Dramatic Club Shows Three One-Act Plays

NAKUSP, B.C., Feb. 10 — The Nakusp Amateur Dramatic Club presented three one-act plays in the opera house on Feb. 6th. The house was packed to capacity.

The first play was "Rehearsal", directed by Mrs. Richard Blythe. The theme, "a rehearsal of a one-act play with Irlish setting. performed by members of a girls school.

"The Man in the Bowler Hat" was next. The farce with a mystery which in the end revealed this also was a rehearsal was directed by Hugh Bolstad.

"The Dear Departed" by Stanley Hanghton was the third one-act play and was directed by Mrs. Ronald Jordan. This play was well done and the company showed unusual talent.

The Jupp Brothers, owners of the Opera house, supplied the music between acts.

The club members and helpers enjoyed a baked bean supper following the entertainment.

Deaths

By The Canadian Press

GUELPH, Ont.—William Templeman, 80, former editor of the Guelph Daily Mercury and real estate businessman.

SYDNEY, Australia — Edward Granville Theodore, 65, publisher and former Labor Prime Minister of Queensland.

TORONTO—Benjamin A. Neale, 71, first Manager of the Royal York Hotel in Toronto and Manager of the Chateau Frontenac in Quebec during two historic wartime conferences.

CASABLANCA, Morocco— Lalla Aaroua El Harroula, at 117, known as one of the oldest persons in North Africa.

Gray Creek . . .

GRAY CREEK, B.C. — Bishop Clark, making his visitation to Crawford Bay and Gray Creek, was guest of Mr. and Mrs. C. C. F. Feenie.

Father Boyle of the Fairview Redemptorist Monastery was in Gray Creek, guest of L. Clark and saying mass for the Catholics at his ranch.

A son was born to Mr. and Mrs. Syfchuck of Gray Creek in Nelson hospital.

Gray Creek Porcupine Plan Aids Family

GRAY CREEK, B.C., Feb. 10—A letter was read to the Porcupine Club from the Crawford Bay Women's Institute as to the date of sending the Institute's present of bottled fruit to the Creston Hospital. They asked Gray Creek members to join in the shipment. While all agreed that it was a nice gesture to make, many members thought that the Government was now responsible for the upkeep of the hospitals and that any such gift was out of key. It was pointed out that a local shower of fruit would do far more good if given to one family.

It was decided to give a collection of bottled fruit as a neighbourly gesture to a local family that had had no opportunity of canning or bottling.

A letter from Mrs. Linn was also read, asking for volunteers for an entertainment program that the Institute were sponsoring in Crawford Bay Hall. It was decided to help in this matter.

Mrs. Feenie was asked to give a musical selection and there will be dramatic contributions from other members.

It was resolved to hold a whist drive of Crazy Whist in the hall ao augment Club funds and Mrs. Feenie was asked to act as M.C.

The knitted and woven woolens to be made into blankets having been weighed before the meeting, it was decided to hold over the shipment until the Spring for further contributions, as the total required for fifteen blankets is not yet reached.

BONNINGTON, SOUTH SLOCAN W. I. TO COLLECT WOOLLENS FOR BLANKET

SOUTH SLOCAN, B.C., Feb. 10—The Women's Institute of Bonnington and South Slocan were entertained at the home of Mrs. J. D. Yeatman, President, for their meeting. Owing to the very severe weather, the attendance was small.

At a round table talk it was decided to collect woollens to be made into blankets for hospital use, a donation to be sent to the "March of Dimes."

A letter from the department was read, asking for a reply as to whether June or September was the best month to hold the annual conference, the members voted for June.

It was decided to serve coffee and buns between the picture shows which are held every second week in the Women's Institute Hall.

Prior to the Institute meeting the Baby Clinic met with a goodly number of babies and mothers attending some mothers came and got the nurse to go home with them to see their babies as it was too cold to bring them to the meeting.

Miss N. Woods of New Denver Mrs. M. Barevise of Nelson and Miss Dunn were the nurses in charge of the clinic.

Tea was orderd after the clinic by Mrs. J. W. Conkin and Mrs. J. Murray of the Women's Institute.

Milady Could Wear Sheer Steel Hose

VANCOUVER (CP)—Women can have their legs sheathed in steel instead of nylon if they wish.

Hosiery can be made from finely-spun wire, says Lucien Bineau of Montreal, executive of one of Canada's leading nylon stocking companies.

But Mr. Bineau, here on a recent business trip ,told an interviewer he thought women were hardly prepared to enclose their legs in steel stockings. He had seen a sample, experimental stocking made of wire which was "flexible and pliable."

The nylon executive said he was confident that his product has replaced silk in stocking manufacture to a large extent.

"And there is no truth in the rumor that nylon could be made that would last forever," he said. "It just isn't so."

"Anyway, 98 per cent of women's hosiery is not worn out. They are ruined by contact with a rough object."

Russian Crabmeat

SEATTLE, Feb. 10 (AP) — Five hundred tons of Russian crabmeat arrived today aboard the motor vessel Island Mail from Nakhodka, Siberia.

The 15,000-case shipment is consigned to a Los Angeles importer, who is due here tomorrow. Port of Seattle officials would not disclose his name.

The crabmeat is the first cargo to be loaded at a Russian port by a Seattle ship since the end of the war. It will be stored in Seattle's foreign trade zone pending transshipment.

The American mail line vessel also called at Orient ports.

LADIES' AID HONORS MRS. H. L. MILLER

NAKUSP, B.C., Feb. 10—A surprise party under the auspices of the United Church Ladies' Aid was tendered to Mrs. H. L. Miller on Feb. 8 on the occasion of her birthday. Twenty-six ladies of the church arrived each bearing contributions for the afternoon tea that included a large ice birthday cake on which eight candles were lighted to represent the past eight years of Miller's presidency of the Ladies' Aid. Flowers were also presented.

Rev. B. S. S. Hartley on behalf of the gathering spoke of Mrs. Miller's faithful work of the church.

VANCOUVER, Feb. 10 (CP) — Canadian citizens as "shareholders in Canada" should take an "honest pride" in their country, Dr. Sidney Smith, President of the University of Toronto, said last night.

In an address to the Vancouver Bar Association here, Dr. Smith deplored the attitude of pessimism he said he has encountered in some parts of Canada.

Although Canada is the 35th nation in population, it leads in the production of wheat, nickel, newsprint and platinum.

Each province is different, he said, but they make up one strong composite nation.

"We must train our sights on the objective—Canada."

Water-Content of Gray Creek Snow Close to Last Year's

GRAY CREEK, B.C., Feb. 10—John Oliver and Frederick Simpso made the trip up Grey Creek to taki records of the Gray Creek snow course. The water-content of th snow measured differs little fron that of last Winter.

This year the January record 47.2 inches of snow with water con tent 12.5. Last year it was 43.5 in ches of snow with water-conten 12.1.

PHONE 144 FOR CLASSIFIED

Needlecraft by Laura Wheeler

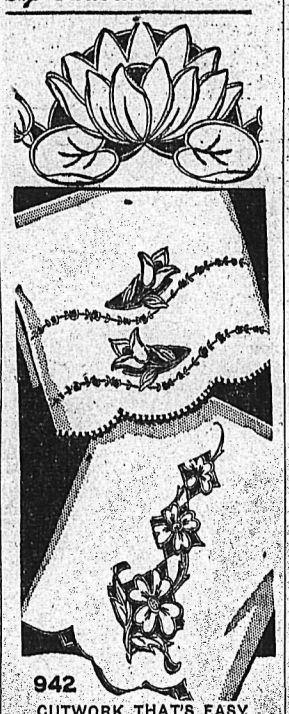

942

CUTWORK THAT'S EASY

No bars! Just buttonline stitch and other easy stitches! Anyone can do this simple cutwork. For towels, scarfs, and other linens. Add riches to your linen closet with easy cutwork. Pattern 942; transwer 6 motifs 3½x7 to 11x17 in.

Laura Wheeler's improved pattern makes needlework so simple with its charts, photos and concise directions.

Send TWENTY-FIVE CENTS in coins (stamps cannot be accepted) for this pattern to (Name of Your Newspaper), Needlecraft Dept., Address. Print plainly PATTERN NUMBER, your NAME and ADDRESS.

Good news! Send twenty-five cents more, in coins, for our Laura Wheeler Needlecraft Book. 104 illustrations of your favorite needle hobbies. Beginer-easy designs and ideas worthy of an expert's attention. Free needlework pattern is printed in the book!

Dress Up with Marian Martin

9390

SIZES 12—20

PARIS NEWS

The shutter neckline is fashion news! It makes your dress so versatile—buttoned, it's smart casual daytime-wear; open, it's formal enough for evening dates!

Pattern 9390 comes in sizes 12, 14, 16, 18, 20. Size 16 takes 3⅞ yards 39-inch fabric.

This easy-to-use pattern gives Sew Chart shows you every step, perfect fit. Complete, illustrated

Send TWENTY-FIVE CENTS (25c) in coins (stamps cannot be accepted) for this pattern. Print plainly SIZE, NAME, ADDRESS, STYLE NUMBER.

Send your order to MARIAN MARTIN, care of (Name of Your Paper), Pattern Dept., address.

It's ready! Send Twenty-five Cents more, in coins, for our new Marian Martin Pattern Book for Spring. Fashion news, one-yard skirts and blouses, styles for everyone. And—free pattern for a handbag is printed in the book.

Use This Form

To Order Extra Copies of Nelson Daily News

PICTORIAL EDITION

MAIL, OR GIVE IT TO YOUR NEWSPAPER CARRIER BOY OR TO THE DAILY NEWS CIRCULATION DEPARTMENT

PRINT NAMES AND ADDRESSES PLAINLY IN BLACK PENCIL

Name _____
Address _____
City _____

Name _____
Address _____
City _____

Name _____
Address _____
City _____

Name _____
Address _____
City _____

Name _____
Address _____
City _____

YOUR OWN NAME _____

YOUR OWN ADDRESS _____

Copy 15c + 5c Postage

Plus 3% S.S. and M.A. Tax

Anywhere in Canada, Gt. Britain or the United States

NEW!

White, fluffy, easy-to-cook

DELTA RICE

for wholesome low cost family meals

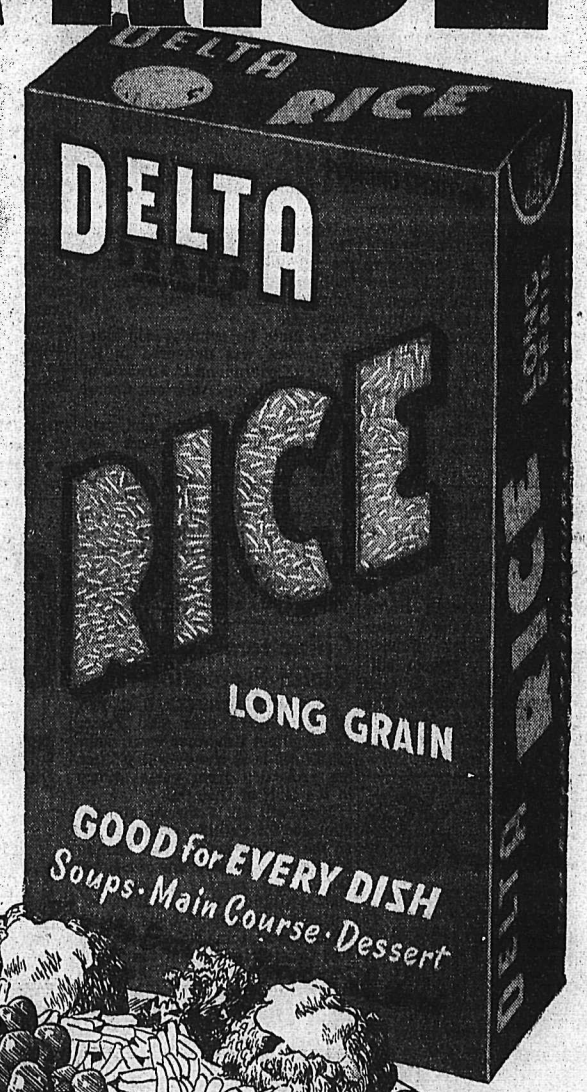

1 Lb. Delta Rice gives 15 generous servings
Costs less than 1½ cents per serving

Plump, snow-white rice . . . tender, nourishing Delta Rice that cooks up deliciously fluffy, each grain separate . . . is now available in handy cartons with a self-pouring spout. A window in every Delta Rice carton lets you see what you are buying—the most wonderful rice you've ever tasted. For budget-stretching main dishes, desserts or soups, get Delta Rice at your food store. Choose the type you require—long grain for light desserts and special main courses, short grain for soups and more substantial dishes. Both are available in handy cartons or cello packs.

FREE!
HELPFUL BOOKLET "DELTA RICE IN FAMILY MEALS"
34 delicious recipes and useful hints. Just send your name and address with a DELTA RICE box top (or cello bag front) to the Canada Rice Mills Ltd., Vancouver, B.C.

BALANCE YOUR BUDGET WITH
CURRIED DELTA RICE & MEAT BALLS

5 tablespoons fat
1 cup Delta uncooked Rice
1 tablespoon chopped onion
2½ cups boiling water or meat stock*
2 teaspoons salt
1½ lb. ground beef
¼ cup bread crumbs
1 egg, beaten
1 to 2 tsp. curry powder

*If salted stock is used, salt may be reduced.

Add bread crumbs, salt, pepper, lemon juice and egg to ground meat. Shape lightly into balls, then roll in flour and brown in fat. Remove meat balls and add fat to pan. Add the Delta Rice and onion, and stir over a low heat until the rice is golden brown. Add the boiling water or stock and salt. Place meat balls around the edge of the frying pan. Cover closely and cook over low heat 20 to 25 minutes, or until rice is tender. Add curry powder to rice just before serving. Six delicious servings.

This recipe for Curried Rice is on back of Delta Rice carton.

CR-A

A product of THE CANADA RICE MILLS

"It Pays to Buy Quality"

SAVE!

On our new low price groups during our annual

February Sale

R. ANDREW & CO.

LEADERS IN FOOTFASHION
Established 1902

"Tyee" is the name given to a variety of British Columbia Spring salmon.

Nelson Social

By MRS. M. J. VIGNEUX

● Miss Pat Edwards, 413 Gore Street, has returned from visiting relatives at the Coast.

● Mr. and Mrs. Edward Quirk of Bridge River, who have been visiting the former's parents, Mr. and Mrs. E. Quirk, High Street, left Tuesday morning for Montreal, where they plan on making their future home.

● Stanley P. Bostock, Latimer Street has returned from a couple of weeks spent in Shaughnessy Hospital, Vancouver.

● Warren Edwards of Kimberley, has visited his parents, Mr. and Mrs. J. S. Edwards, Gore Street.

● Rev. R. F. Cragg of Grand Forks visited the rectory of the Cathedral of Mary Immaculate this week.

● Mrs. J. Ludwig, 1311 Cedar Stret, entertained the Ukrainian Circle at her home this week when prizes were won by Mrs. P. Wirstiuk, Mrs. Louis Alexander and Mrs. F. Hunter.

● The Most Rev. Martin M. Johnson, D.D., Bishop of Nelson, has returned from Kelowna where he invested Rt. Rev. W. B. McKenzie, D.P., with the insignia of his office as domestic prelate.

● Harry Miller has returned to town after several weeks spent in Shaughnessy Hospital, Vancouver.

● St. Saviour's Mother's Club met in the Memorial Hall Thursday afternoon. Tea hostesses were Mrs. A. Williams and Mrs. F. W. Cartwright.

Engagements

Mr. and Mrs. H. Littles of Crow's Nest, B.C. wishes to announce the engagement of their eldest daughter Bernice to Mr. J. Hamnah of Claresholm, wedding to take place on April 8th.

Hospital Ladies Plan Sale, Bridge

Plans for augmenting funds were discussed at the meeting of the Ladies Auxiliary to Kootenay Lake General Hospital Friday afternoon at the Nurses Home.

A home cooking sale, it was decided, would be held in a few weeks. Plans were also laid for a bridge party at the end of March.

Mrs. J. L. Smith, Treasurer, was asked to contact women's organizations and extend an invitation to them to become associate members of the Auxiliary.

Mrs. R. A. Custer, President of the Women's Institute, has made an appeal to all organizations throughout the district to send in donations of clean scrap wool to be made up into blankets for the hospital.

Mrs. A. T. Richards won the booster prize and Mrs. Robert Todd served refreshments to the 10 members present.

New Tactics for Quiz Programs

TORONTO, Feb. 10 (CP) — There'll be some changes made in at least one radio quiz program. It seems burglars listen too and when they hear the announcer say "Mr. and Mrs. So and So are out", the burglars pack their kits and hie to the residence of Mr. and Mrs. So and So and proceed to clean it out

That's what happend last Saturday night, police said. The home of Mr. and Mrs. Edgar Beacock was ransacked shortly after a quiz program announcer told his listeners there was no answer to his telephone call. He said they "must be out".

Don Wright, the announcer, said from now on he will simply say the person called didn't answer the telephone within the time limit.

PHONE 144 FOR CLASSIFIED

St. Saviour's Pro-Cathedral

(ANGLICAN)
Dean Thos. L. Leadbeater, B.A., L.Th., M.Ed.

SEXAGESIMA

"THE CHURCH AND THE WORLD"

8:00 a.m.—Holy Communion.
10:00 a.m.—Children's Church. (Beginners—11:00).
11:00 a.m.—Morning Prayer.
3:00 p.m.—Willow Point.
7:30 p.m.—Evening Prayer.

NOTICE:—There will be a meeting of Senior Young People after the Evening Service.

St. John's Lutheran Church

Stanley and Silica Streets
Rev. S. Maier, Pastor—Phone 182-R
8:30 a.m.—Lutheran Hour CJAT Trail.
10:00 a.m.—Sunday School.
11:00 a.m.—Divine Service with Holy Communion.
7:30 p.m.—Divine Service with Holy Communion.

St. Paul's United Church

Minister: Rev. A. L. Anderson, B.A., B.D., S.T.M.
Director of Music: Mrs. T. J. S. Ferguson, B.A., A.T.C.M.

10:00 a.m.—Sunday School for Juniors and older.

11:00 a.m.—Sunday School for Primary and younger.

11:00 a.m.—INTRODUCTION TO PAUL.

7:30 p.m.—REV. W. P. IRVING of Knox United Church, Trail—Guest Preacher.

Choir Mothers' Club, Tuesday, at Mrs. E. Halliwell's.

Trinity United Church

Josephine and Silica Streets
REV. GORDON G. McL. BOOTHROYD, B.A., B.D., Minister
Mrs. C. W. Tyler, Choir Leader and Organist

9:50 a.m.—SUNDAY SCHOOL.
11:00 a.m.—THE STRANGE CASE OF CAIN AND ABEL. Solo by Mr. Gordon Allan, "One Sweetly Solemn Thought."
7:30 p.m.—VISUAL WORSHIP SERVICE. Sound film on "Who Is My Neighbour?" based on the Good Samaritan. Music by the Senior Choir.
8:30 p.m.—FIRESIDE HOUR in the Church Hall put on by the Friendly Club.
Monday 6:45 p.m.—Senior Friendly Club Potluck Supper at the home of Mrs. E. E. Hyndman, 105 Morgan St.
Saturday, Feb. 18—3:00-6:00 p.m.—Friendly Clubs' Valentine Tea, Trinity Church Hall.

Presbyterian Church in Canada

First Presbyterian Church
Kootenay and Victoria Streets

Minister: Rev. Thomas Murphy, B.A., Th.M., Th.D.
Organist: Miss Margaret C. MacKay, B.H., B.Ed.

11:00 a.m.—Sunday School Classess Assemble.

11:00 a.m.—Sermon: "My Valentine."

7:30 p.m.—Bible Interpretation: "The Water of Life."

Full Gospel Services

EAGLE HALL

SUNDAY —
7:30 p.m.—Evangelistic Service.
Topic:
"One Thing That Cannot Be Recalled."
Speaker: Evangelist A. Ellis
Where the Word of God Is Preached as "It Is Written"

First Church of Christ Scientist

A Branch of the Mother Church
The First Church of Christ, Scientist, in Boston, Mass.

Sunday School—9:45 a.m.
Sunday Service—11:00 a.m.

SUBJECT:
"SOUL"

Wednesday Testimonial Meeting 8 p.m.

Reading Room open daily 3-5 Except Wednesday

All Cordially Welcome

Church of the Redeemer

(Anglican)
FAIRVIEW
CANON W. J. SILVERWOOD
A.K.C., B.Sc., Vicar

9:45 a.m.—Sunday School.

11:00 a.m.—Holy Communion.

7:30 p.m.—Evening Prayer.

Evangelical Mission Covenant

Rev. H. O. Peterson, Pastor

10:00 a.m.—Sunday School and Bible Class.
11:00 a.m.—Communion Service.
7:30 p.m.—Evening Service.
9:30 p.m.—Broadcast CKLN.

First Baptist Church

Stanley St.

11:00 a.m.—Sunday School and Bible Class.
7:15 p.m.—Song Service.
7:30 p.m.—Evening Service.
Speaker:
N. R. McPhedran
THURSDAY:
7:30 p.m.—Young Peoples' Fellowship.

The Salvation Army

513 Victoria St.
Lieut. and Mrs. Austin Millar

TONIGHT—FILMS

8:00 p.m.—Film: "The Grace of Forgiveness."

SUNDAY:
11:00 a.m.—Holiness Meeting.
2:30 p.m.—Sunday School.
7:30 p.m.—Salvation Meeting.

WEDNESDAY:
8:00 p.m.—Cottage Meeting at home of Lieut. Millar

THURSDAY:
8:00 p.m.—Youth Group.
FRIDAY:
2:30 p.m.—Women's Meeting.

YOU ARE INVITED

The moon is approximately 2160 miles in diameter and has a surface deeply pitted by great craters.

I.O.D.E. Marking 50th Year; Was Organized in Nelson in 1914

Monday, Feb. 13 will be a memorable day in the history of the Imperial Order Daughters of the Empire, for on that day thousands of chapter members throughout Canada celebrate the 50th Anniversary of its founding.

The Nelson Chapter of the I.O.D.E. will mark the anniversary occasion with a colorful tea today.

"As we look back over the past fifty years, we can say with pardonable pride that the I.O.D.E. has courageously faced heavy duties and responsibilities and written in service to humanity a story that will long be remembered," Mrs. Frank P. McCurdy, National President of the I.O.D.E., stated in a report.

Reaching the half century mark, Mrs. McCurdy said, "We go forward into the second half of this century resolved to meet the challange of the future with renewed hope and faith. . ."

32,000 MEMBERS

The I.O.D.E. is a voluntary, patriotic, non-sectarian, non-political, philanthropic organization. Its motto is "One Flag, One Throne, One Empire." The idea of the organization was envisioned by Mr. J. Murray Clark of Toronto. Mrs. John Black organized the first chapter in Canada at Fredericton, New Brunswick.

Druing the last 50 years the Order has made steady progress and now has a membership in Canada, form Prince Edward Island to the Yukon, of more than 32,000 women in 930 Chapters. It is also organized in Bermuda, the Bahamas and in India, and is associated with the Victoria League in England and the Daughters of the British Empire in the United States.

The Nelson Kokanee Chapter members some of whom were on the first roll call in 1914 will honor the occasion with an anniversary tea.

IN 1914

The local Chapter was first organized in 1914 at the home of Mrs. Cochran with Mrs. Armbrister in the chair. Mrs. Dack was elected the first Regent while Mrs. A. L. McCullough took over the first treasurer's office. Members who signed their names to the first roll call, some of whom are still residing in the district, were Mrs. C. R. Hamilton, Mrs. J. O'Shea, Mrs. O. T. Thomas, Mrs. Crawford, Mrs. E. C. Arthur, Mrs. Crease, Mrs. Biker, Mrs. W. O. Miller, Mrs. William Waldie, Mrs. Sherlock, Mrs. H. Robertson, Mrs. D. McFarlane, Mrs. Gagnon, Mrs. John Cartmell, Miss Jean Cameron, Mrs. George Johnstone, Mrs. Hawthorne, Mrs. Leith, Mrs. E. Kennedy, Mrs. French, Mrs. Hall, Mrs. Cummins, Mrs. Borden, Mrs. Rutherford, Mrs. William Rutherford, Mrs. Willis, Mrs. Dill, Mrs. T. Gibson, Mrs. W. O. Rose, Mrs. C. W. Appleyard and Mrs. R. Thompson.

The Chapter was given its Charter in 1915 along with the name Kokanee. Their motto chosen then was "Ready, Aye, Ready!"

Regent during the first year's incorporation from 1914 to 1915 was Mrs. Dack, followed the next year by Mrs. N. M. Cummins who occupied the chair from 1916-1917. Other regents through the years were Mrs. A. L. McCullough 1917-1922, Mrs. W. O. Rose 1922-1925, Mrs. William Rutherford 1925-1926, Mrs. William Waldie 1926-1927, Mrs. Alex Leith 1927-1928, Mrs. N. Murphy 1928-1929, Mrs. W. S. King 1930-1935, Mrs. C. F. McHardy 1936-1937, Mrs. H. H. McKenzie 1938-1939, Mrs. John Cartmell 1940-1944 and Mrs. G. S. McIntosh 1945-1949, Mrs. C. F. McHardy was named Regent for the 1950 term at the recent annual meeting of the Chapter.

Kimberley Host Next Week to Boards of Trade

Dr. C. H. Wright of Trail, Vice-President, and J. A. Bracken of Nelson, Secretary-Treasurer, of the Associated Boards of Trade of Eastern British Columbia, will attend the annual meeting of the Association at Kimberley Monday and Tuesday.

President is E. D. Taylor of Kimberley and the mining city will be host to Board of Trade delegates from throughout Kootenay-Boundary.

It was reported Friday that Dr. Wright and Mr. Bracken would go to Victoria after the meeting to present resolutions drawn up by the Association. This, it was explained, was a matter to be decided at the annual meeting.

Nelson Board of Trade delegates will be T. D. Rosling, President; K. D. Carmichael and Alderman N. R. Sardich.

Two visitors from Spokane are expected. They are Hamilton Owen, Secretary of the Inland Empire Committee of the Spokane Chamber of Commerce, and Byron Shraeder, member of the Chamber and Personnel Manager of the Davenport Hotel.

A number of Canadian Pacific Railway and Canadian Pacific Airlines officials are also expected, including J. M. MacPherson, General Freight Agent, Vancouver; W. R. Bevan, Superintendent, Canadian Pacific Express Company, Vancouver; J. W. Dawson, District Passenger Agent, Calgary; W. A. Chambers, Assistant to the Manager of Domestic Lines, C.P.A., and J. Razzell, Assistant Superintendent of Sales and Traffic Procedures, Western Lines, C.P.A. Superintendent of the C.P.R. Kootenay Division, C. E. Lister of Nelson, will also attend.

Salmo Mill Rate Unchanged at 16

SALMO, B.C., Feb. 10 — Salmo Village Council held a Court of Revision on Wednesday, and reported there were no complaints or adjustments to be made on the assessment values.

A meeting of the Council was held Wednesday night and the Salmo Village Rate Bylaw No. 13 was read three times, to be reconsidered on February 12. The rate of 16 mills will be the same as previous years.

A discussion regarding the land to be sold for unpaid taxes this year was held. When the tax notices go out in March the land to be sold if the taxes are not paid will be specially marked to draw the attention of owners.

Asphyxiation Cause Of Death of Rossland Child

ROSSLAND, B.C., Feb. 10—Asphyxiation resulting from his sweater twisting around his neck caused the death of 14-months-old Bryan Kieth Eyres here Monday, a coroner's jury decided today.

The child, son of Mr. and Mrs. T. A. Ayres, had been left in charge of his brother Donald, 12. His sweater had caught in a piece of wire attached to a waterhose and he had twisted the garment around his neck.

One-Year Sentence For Armed Robbery

Arthur Kinsley of Ontario was sentenced to one year in Oakalla prison by Judge E. P. Dawson in County Court, here Friday.

Kinsley and Murray Stuart of Creston, were charged with armed robbery at Creston when they threatened Mr. and Mrs. Frederick Plaski with guns on the night of Dec. 7 robbing them of $98.

Stuart was sentenced to six months certain, and one year indeterminate, at Newhaven Borstal Home in January, while Kinsley was remanded for sentence to Friday.

YOUR LAST OPPORTUNITY TO HEAR

Miss Ella Parmenter, Evangelist

Windsor, Ontario.

SUNDAY, FEB. 12

BETHEL TABERNACLE
708 Baker St.

SUNDAY SERVICES

11:00 a.m.
Devotional Message

7:30 p.m.
"Your Portrait by God"

Hear Miss Parmenter on the Bethel Fireside Hour CKLN
4:00 to 4:30 p.m.

WE WELCOME YOU

News of the Day

RATES: 30c line, 40c line black face type; larger type rates on request. Minimum two lines. 10% discount for prompt payment.

Rotary luncheon Monday, February 13, Hume Hotel, 12:15 p.m.

PHONE 1177 AND 1178
FAIRWAY FOR FRESH MEATS

Johnson's electric Floor Polishers for rent by the day. Phone 497.
HIPPERSON'S

Flowers that please for every occasion. GRIZZELLE'S FLORISTS PHONE 187.

Sunshine baby convertible strollers at
STERLING HOME FURNISHERS

RESERVE APRIL 5 for Ladies' Aux. to Canadian Legion Tea and Bake Sale.

Enough insurance in sound companies is sound business. See BLACKWOOD AGENCY.

ATTENTION EAGLES
Special Zone meeting Feb. 11
1:30 sharp.

ELECTRICAL CONTRACTING
Alterations, New Installations
R. C. Catton Phone 389

Household Sandpaper—20 Assorted sheets —pkg. 10c.
BURNS LUMBER & COAL CO.

If BUTTERFIELD can't fix it, throw it away. Prompt service on watch work; fully guaranteed.

Electrical contracting — wiring alterations — hot water heaters.
McKAY & STRETTON—Phone 554

FOR SALE — OLD NEWSPAPERS 10c A BUNDLE. NELSON DAILY NEWS.

Bring that valuable timepiece to COLLINSON'S for reliable repairs at moderate prices.

Top prices paid for your used furniture.
HOME FURNITURE EXCHANGE
Phone 1560 413 Hall St.

DON'T FORGET THE VALENTINE DANCE AT PROCTER on Friday Feb. 17th. Fitchett Orchestra. Dancing 10-2. Free ferry.

The surest way to HER heart — send her a Valentine Bouquet, Nosegay or Corsage from
COVENTRYS' FLOWER SHOP

"Say It With Flowers" on Valentine's Day. Order now for best selection from
MAC'S FLOWER SHOP. PH. 910.

FEBRUARY SALE — 20% OFF
All Watches, Jewellery and Gifts
OZEROFF'S JEWELLERY
Castlegar, B.C.

NOTICE
Our Saturday night dances are getting better all the time. Come to the Eagles Hall for your dancing enjoyment. 9-12 p.m.

NOTICE
Meet your Valentine at the big dance to be held in the Eagles Hall on Tuesday night, Feb. 14. Dancing from 9-?

FIR VENEER
¼" — 5-16" — ⅜" — ½" — ¾"
By the sheet or cut to size
NELSON WOODWORKING CO.
Opp. Daily News Phone 1150

CHARLES MORRIS
OFFERS AT HALF PRICE
MEN'S AND BOYS'
MACKINAW WINDBREAKERS
SMALL BOYS' SNOW SUITS 2-4-6
YOUTHS' PARKAS—HALF PRICE

THIS IS THE DAY TO HELP US CELEBRATE THE I.O.D.E.'s 50th ANNIVERSARY. COME TO THE TEA IN THE HUME HOTEL SILVER ROOM 3-5. ADMISSION 35c. GENTLEMEN WELCOME.

FRIDAY AND SATURDAY ONLY
SPECIAL
6-ROLL PKTS. STEEL WOOL ONLY 9c
Mc & Mc (Nelson) Ltd.

CHECK YOUR PRUNING EQUIPMENT!
4 types Disston Pruning Saws, 6, 8 and 10 ft. Long Handled Pruners, Hand Pruning Shears, Bees Wax, Resin, Step and Extension Ladders, Etc.
WOOD VALLANCE HARDWARE

Buy your Portable typewriter now. Twelve months to pay. We handle the two most popular makes on the market "Corona and Royal." Five models. Sold for cash or on easy monthly payments. D. W. McDerby "The Typewriter and Adding Machine Man," 554 Stanley Street.

Castlegar Trade Board Asks Licence Office

CASTLEGAR, B.C., Feb. 10—Efforts to obtain a motor vehicle licence here are being continued by the Castlegar Board of Trade. Discussion on the question was brought up at the Board meeting Thursday night.

The Board decided to appoint a special committee to see what assistance could be given to the Boy Scout movement in the Castlegar District.

They will also endeavor to arrange a meeting with the Village Commission in order to have them place sign posts on streets and avenues and showing house numbering.

Better Castlegar Power Equipment

CASTLEGAR, B.C., Feb. 10—The West Kootenay Power and Light Company has greatly improved lighting equipment such as transformers in this area within the last few months. Castlegar Board of Trade members Thursday night voiced pleasure in the improvement which they had asked for sometime ago.

The Village Commission will be asked to contact the West Kootenay on the removal of light poles situated in the village. The Board felt that the poles were hampering traffic on the village streets.

Evangelist to Conclude Services Sunday Night

Evangelist Ella Parmenter concludes a series of special meetings in the Bethel Tabernacle on Sunday.

Miss Parmenter will conclude with a Sunday evening on "Your Portrait by God".

These services have been well attended in spite of the cold weather with one of the largest congregations gathering last Sunday night to hear of the Evangelist's miraculous restoration to life". Her messages were heard not only by the members of the Bethel Tabernacle, but members of other local churches.

J. R. Bailey Second to Offer In Byelection

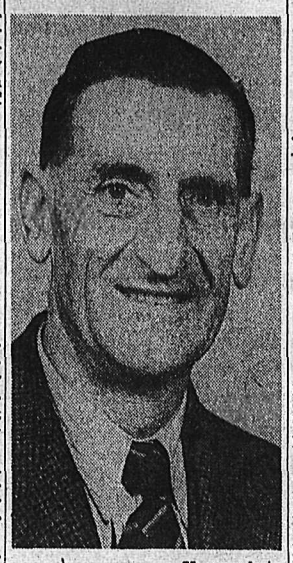

—Vogue photo.
J. R. BAILEY

District resident for 38 years and of Nelson for 15, J. R. Bailey announced Friday he would be a candidate in the civic byelection in Nelson Feb. 28. The byelection is being held to fill the vacancy created by the death of Alderman A. G. Ritchie.

Mr. Bailey came to the District from Winnipeg, settling first at Kaslo in 1912. He is a decorator by trade.

President of the West Kootenay Rod and Gun Clubs Association, he is a Past President of the Nelson Fish and Wild Life Protective Association. Mr. Bailey has been a member of the Nelson Curling Club ever since it set up headquarters in the Civic Centre in 1935-36.

This will mark the first time he has sought civic office, and his entry will ensure a poll, F. W. Cartwright, retired, having already offered for the vacancy.

COMINCO FILM IMPRESSES OVERSEAS GROUP

TRAIL, B.C., Feb. 10 — "No Man Is an Island," Cominco's operational film, was shown recently to a distinguished group of businessmen in London, England. Over 300 attended the showing, which was under the sponsorship of Cominco's British Sales Agents, Henry Gardner and Company Limited, and took place at the Gaumont British Private Theatre.

His Excellency, L. D. Wilgress, the High Commissioner for Canada, was the honored guest of the occasion. In his speech following the running of the film, he emphasized the great contribution made by Cominco toward's Canada's industrial progress.

Commenting on the showing, a leading British Trade paper stated: "The film emphasized the big international role which the company plays, not only in metals, but in chemicals and fertilizers. Apart from the amazing vastness and technical efficiency of the plants, one received a lively impression of the high standard of living enjoyed by the working personnel of the company."

Invited guests included: J. C. Patteson, C.M.G., European Manager of the Canadian Pacific Railway Company, James B. Thom, European Manager of Canadian National Railways, Sir Patrick Ashley Cooper, Governor, Hudson's Bay Company, Sir Clive L. Bailleau, K.B.E., Imperial Smelting Corporation Ltd., Sir William Griffiths, Mond Nickel Company Ltd., and W. A. McAdam, C.M.G., Agent General for British Columbia.

Always Bright Side Even to Elections

By ALAN HARVEY
Canadian Press Staff Writer

LONDON, Feb. 9 (CP)—A flurry of election activity brought Britons one blessing — the financial crisis vanished from the front pages.

The ruling Labor Party's manifesto, "Let us win through together," was criticized for putting the crisis in cold storage. Cited as a conspicuous omission was the absence of any reference to dollar aid from Canada and the United States.

The Conservative statement "This is the road," was admired for its greater length and more specific proposals, but some critics contended that it merely promises greater benefits without saying how they can be paid for.

GUARDIAN'S VERDICT

The Manchester Guardian, Liberal, delivered this verdict:

"The Conservatives recognize a Socialist crisis; Labor will reluctantly admit that there is an inconvenient world crisis; neither side will recognize the British crisis."

If a Labor Government is returned Feb. 23, the attack on monetary problems probably will follow the same broad lines—appeals for greater productivity in industry, coupled with emphasis on the price advantages afforded by the devaluation of sterling. It is not likely to react favorably to a suggestion by the Anglo-Canadian Joint Trade Committee, an unofficial body that Britain should abandon bulk buying as part of an effort to adjust trade between the two countries.

In Alberta's war on coyotes, two airborne hunters shot more than 800 during three months.

Freeman Furniture Co.
The House of Furniture Values
Phone 115—Nelson, B.C.

BUY ON OUR BUDGET PLAN

10% DOWN
10 MONTHS TO PAY

Eight Pay Fines For Violating B.C. Game Laws

Fines totalling over $220 were paid by eight district residents on charges of violating game laws, B.C. Game Branch office at Nelson reported Friday.

Mathias Lescinkas of Natal, was fined $25 and costs by Game Warden J. J. Osman for having elk meat in his possession during closed season without holding a permit. He pleaded guilty to the charge before Stipendiary Magistrate R. Winstanley.

Fred Felardeau, Rossland, who pleaded guilty to unlawfully possessing game during closed season paid a $10 fine and costs. Game Warden P. D. Ewart prosecuted while Stipendairy Magistrate William Porteous presided at trial.

A Fernie juvenile charged with killing a female moose received a suspended sentence and had his license confiscated. He pleaded guilty to the charge before Stipendiary Magistrate J. J. Marshall.

Joseph Vincen of Fernie paid a $100 fine and costs for unlawfully possessing the carcass of a female moose. He pleaded guilty to the charge before J. R. Marshall, Stipendiary Magistrate. Information was laid by Game Warden J. J. Osman.

Dennis Rodwell of Westbridge, B. C., pleaded guilty to a charge of killing a deer out of season. He appeared beofre Justice of the Peace Howard J. Smith and was fined $25 and costs.

J. L. Johnson of Yahk was fined $10 and costs when he pleaded guilty to unlawfully allowing his son to carry fire-arms while not under supervision of an adult. Johnson pleaded guilty before Donald Bradley, Justice of the Peace. Constable A. L. Doree of the B.C. Police prosecuted.

J. E. Stuhl of Flagstone, B.C., who unlawfully hunted fur bearing animals without a license, paid a $25 fine and costs when he pleaded guilty before Stipendiary Magistrate J. Marshall. Constable Knight of the B.C. Police prosecuted.

Fred Entwhistle of Kimberley pleaded guilty to a charge of possessing big game during the closed season and was fined. Game Warden B. Rauch laid information.

Steve Paszry of Natal charged with taking squirrels without a license, was fined $25 and costs. Stipendiary Magistrate E. Whinstanley, Game Warden J. H. Osman prosecuted.

KASLO COUNCIL HEARS 30 TAX PROTESTS

KASLO, B.C., Feb. 10—The City Council and Mayor G. S. Baker at two sittings of the Court of Revision held in the City Council Chambers on Feb. 8 and 9 heard protests of about 30 property owners in connection with the 1950 assessments.

A. T. Longmore of Penticton who was employed last Summer to assess all properties was present at both sittings.

NEW COATS
Just arrived in time for our sale
MILADY'S FASHION SHOPPE

PASTEURIZED MILK
IS SAFE FOR CHILDREN
KOOTENAY VALLEY DAIRY

Come Out from Under the Shadow of
PAIN

Try DOLCIN Tablets for prompt relief from ARTHRITIC and RHEUMATIC pain . . . Try DOLCIN . . . get a bottle of 100 or 500 tablets from your druggist. TODAY and join the thousands of relieved sufferers who by taking DOLCIN have come out from under the shadow of Pain . . .
Most druggists carry DOLCIN. If yours does not, write direct to

DOLCIN LIMITED
Toronto 10
Ontario

Nelson Daily News

Established April 22, 1902

British Columbia's Most Interesting Newspaper

Published every morning except Sunday by the NEWS PUBLISHING COMPANY, LIMITED, 266 Baker Street, Nelson, British Columbia.

Authorized as Second Class Mail, Post Office Department, Ottawa.

MEMBER OF THE CANADIAN PRESS AND THE AUDIT BUREAU OF CIRCULATIONS.

SATURDAY, FEBRUARY 11, 1950

A Challenge Offered By Unemployment In Nelson District

"Odd Jobs Wanted—1249 Out of Work in Nelson Area." That headline must have come as quite a jolt to Nelson District folk, generally riding so well the wave of postwar prosperity.

Another jolt was the suggestion, originating from Ottawa, that the individual communities effected by unemployment must take themselves by their own bootstraps to lift themselves from the situation. The present joblessness is seasonal and temporary, Ottawa has said, and does not represent an economic situation calling for aid from its stockpile of work-creating projects. Too many had been complacently drifting on the dream that when unemployment came, no matter in what degrees, there would be a paternal-minded Government ready to step into the breach. Perhaps it would, if the situation were different.

However, this is not the time to argue policy. It is a time for action; 1249 of our neighbors need work, and we have been challenged to provide it. The National Employment Service has been told to launch a campaign for odd jobs. If a householder, factory operator, storekeeper, building owner or any other has a job that needs doing, there are men and women available waiting to do it.

New Canadians at Work

Canadian Cottons, Limited, of Montreal, with deep satisfaction have reported to Mr. MacNamara, Deputy Minister of Labor, on the 123 "displaced persons" for whom they found employment in their Hamilton mill more than a year ago—DP's no longer, but "New Canadians".

Of these 123 persons, four were turned back to the Department of Labor during the contract year. At the end of the contract last December, nine of these workers left—seven to join their families in other parts of the country, two for other employment.

Thus of the original 123 there were 110 still working for the mill this mid-January. E. R. Suttie, writing for Canadian Cottons, tells Mr. MacNamara that this experiment with workers from Central Europe was "extraordinarily successful". And he adds:

"Their willingness to learn a job and their cooperation was responsible for their coming up to full work loads in a remarkably short time. More than that, the example they set resulted in a decrease in labor turnover and absenteeism on the part of other workers."

It is good, as the Ottawa Journal says, to have this evidence of the ambition and adaptability of these men and women rescued from the confusion and hopelessness of the DP camps and given in Canada a new chance at life.

The Hydrogen Bomb

By CANON W. J. SILVERWOOD

(Editor's note: This is the concluding article in a series of two on this subject.)

For those interested in arithmetic the following ought to cause some cocern for the safety and welfare of mankind. One bomb dropped on Hiroshima killed over 100,000 people. The "H"-bomb, reputed to be 1000 times more powerful, could and would no doubt kill 1000 times more people. At least this much is known: Its destructive radius would be from 50 to 100 miles.

Mr. Truman knows that the atomic armament race is on. He must know, too, that Peter Kapitza is a greater menace than all the Russian forces put together. Kapitza ranks with Dr. Einstein as one of the world's greatest experts in atomic science. He is known as the "Mad Mullah". At one time he worked for the British Government in the world-famous Cavendish Laboratory in Cambridge, England. He was the only "foreigner" to be received into the illustrious ranks of Cambridge's coveted society. But now Peter Kapitza is in Rusia, working in what is perhaps the finest, the most gigantic and the most costly laboratory this world will ever know. And Kapitza is his own boss, working for the Soviet Union.

If there is one man on this planet who knows how to develop the hydrogen bomb, that man is Peter Kapitza. But maybe the peoples of the world are to be kept in the dark for another two years, and the same cry will go forth: "Everything they do in Russia is a fake!" America is going to have the "H"-bomb and so we are all going to be safe from sudden attack.

I have recently received and almost finished reading one of the best and most penetrating books on history written since the time of Lord Acton. It is called "Christianity and History," by Herbert Butterfield, Professor of Modern History, Cambridge, England. I give the following quotation as it bears upon what I have said:

"It is not difficult to see the parallels, when the ancient writers cried out against the blind leaders of public opinion in their day—the false prophets who told the people that all was well—and that they could have peace, who called evil good, and good evil, and who flourished by giving men comfortable doctrines they like to hear. If judgment comes on twentieth century democracy, that will be partly because it encouraged—and in fact erected into a system—that whole policy of flattering human nature, so that politicians could only achieve office in that way, while even ecclesiastical pronouncements have felt it so necessary to avoid giving offence that amid their diplomacies it is difficult sometimes to know what their authors intended to say." (Pages 57 and 58.)

When it suits the democracies we may set out to advertise the sins of one nation or another, but we bring in the moral issue here and there as it serves our purposes . . . thus it is MORALLY in order to go ahead with the hydrogen bomb.

While we are crying out against the sins of an enemy or a potential aggressor we may be putting the soft pedal on the similar terrible large-scale atrocities that are being committed by an ally. Our own doctrine of human nature leads us into inconsistencies.

Nevertheless, in the kind of world in whicch we see history at work there is one sin that locks people up in all their other sins, and fastens men and nations more tightly than ever in their predicaments, and that is the one which is not allowed by the terms in which I am speaking; namely, the sin of individual and national self-righteousness.

Just one little war more, with the "H"-bomb as the main weapon, against the last remaining enemies of righteousness, and then the world will be cleansed, and we can start building Paradise. The only trouble is, now that we have new weapons, we shall overreach ourselves and build, not Paradise, but destroy completely the last remaining elements of culture and what civilization we have achieved.

And all this can happen, may happen, because we all know that science has outrun man's moral and spiritual education, and that no form of atom bomb, uranium, hydrogen, kripton, thorium or plutonium, is the answer to civilization's abysmal predicament.

Your Horoscope

Several good aspects encourage philosophical, metaphysical and philanthropic interests, also good for business and personal affairs. An exceptionally successful and happy year should lie ahead. This prognostication also applies to the child born today.

FOR SUNDAY, FEB. 12—It depends on yourself to make this time pleasant and profitable, according to the vibrations. Your next year should prove a happy and successful one. Look for inventive talent in the child born today.

? Questions ? ANSWERS

Open to any reader. Names of persons asking questions will not be published. There is no charge for this service. Questions WILL NOT BE ANSWERED BY MAIL except where there is obvious necessity for privacy.

Curious, Nelson—How long did Robert Frost write before he became famous?

The American poet, Robert Frost, wrote for 20 years before his work became known. A Boy's Will, first published in England in 1913, was the first work really to attract attention.

N. A. G., Trail—What is the temperature of the filaments in a lighted electric light bulb?

Their temperature is about 2000 degrees Fahrenheit.

P. D., Rossland—What is meant by the word diva, when used in reference to a great woman singer?

The word diva is the feminine form of the Italian word divo, meaning divine.

Curious, Nakusp—Is there such a thing as a domestic insect?

The honey bee is classified as a domestic insect, and is the only one so known.

Looking Backwards

10 YEARS AGO

From The Daily News of Feb. 11, 1940

Lord Tweedsmuir died today, plunging all of Canada into mourning for the first Governor General to die while in office. Three cranial operations had failed to save him. Cause of his death was concussion suffered when he fell in his room last week.

The new 250-foot ski jump out the Ymir Road which will be used for the Kootenay Ski Zone Tournament is now in good shape. The slalom course is the best it has been all year, and Club members are in far better spirits. Danny McKay and Roy MacKay may be tempted out of their retirement to try out the new jump. It is two years since they last jumped.

25 YEARS AGO

From The Daily News of Feb. 11, 1925

Tomorrow night should see one of the most interesting games of the season, when the Crow's Nest Senior All-Stars invade the city to meet a Nelson Senior team.

Pending her consent, Mrs. William Rutherford will be the new Regent of the Kokanee Chapter of the I.O.D.E., having been elected by acclamation at yesterday afternoon's meeting of the Chapter.

The boiler of the steamship Kuskanook will be removed and shipped East soon for repairs, officials said yesterday. The ship has yet to be pulled up on the ways at the Fairview shipyards.

40 YEARS AGO

From The Daily News of Feb. 11, 1910

This morning the seven-mile ski race at Rossland brought out five starters. E. Engen finished in first place with a time of one hour, nine minutes and 40 seconds.

One of the greatest outrages ever perpetrated in the Creston District was committed last Saturday night when some unknown person or persons about 9:30 o'clock cut off the tail, close to the tail-bone, of a colt which belonged to Walter Elliott.

Clarence Lewiston of the Queen Mine has returned from a three months' trip to the East. He reported that business was good in the East, and was looking forward to a prosperous Summer in local mining circles.

It's Been Said

He who purposely cheats his friend would cheat his God.—John Caspar Lavater.

Neighborly Act

Ontario's offer of "four, five or more" snowblowers to British Columbia must be accepted for what it is—a neighborly act. This Province is in the happy position where it can spare them; British Columbia, beset by extraordinary Winter conditions, still may have need for them.

When Summer comes, or the old-time weather cycle returns to the West Coast, the man from Ontario may feel disposed to "rib" the British Columbia booster about this offer of snow removal equipment. But not now. British Columbia's distress is real. It isn't funny at all.—The Windsor Star.

Today's Bible Thought

Isaiah caught a magnificent vision. Other prophecies now being fulfilled have also been long delayed. Let us pray with faith that the time may be near.—They shall beat their swords into plow shares, and their spears into pruning hooks. Nation shall not lift up sword against nation.—Isa. 2:4.

Aunt Het

I like Ella's ways. When she says she's got to be goin' she don't keep half an hour while she finishes talkin.

Paderewski, famous pianist and composer, was first Prime Minister of the Republic of Poland from 1919 to 1920.

They'll Do It Every Time

Registered U. S. Patent Office

By Jimmy Hatlo

COPR. 1950, KING FEATURES SYNDICATE, INC., WORLD RIGHTS RESERVED. 2-11

Too Much Oil Economic Pitfall in Peace Time

By FORBES RHUDE
Canadian Press Business Editor

While Canada goes on trying to produce enough oil for her own needs, the United States contemplates a surplus.

Oil, that precious, strategic wartime material is coming out of the ground these days faster than it can be used.

In this hitherto oil-hungry country it is coming out of Alberta lands in greater quantity than Western Canada can consume and is reaching out by pipelines to find its place in Eastern Canada.

Until the Leduc field was discovered near Edmonton three years ago, we didn't expect to have it. We have before us a growing Canadian market, and we hope that the United States won't panic so much that we can't make sensible arrangements.

SENSIBLE ARRANGEMENTS

Sensible arrangements would be to either supply our own Canadian needs or the equivalent. The equivalent might mean shipping some oil to the Western United States, while American oil continued to come into the East.

But while we tend to our knitting let us look at furrowed American brows. Wall Street Journal expresses it in this graphic way:

"In the land of the Arabian Nights, South of Baghdad on the Gulf of Persia, is the Sheikdom of Kuwait.

"The Sheikdom has only about 100,000 citizens; but it has a mighty oil field, so rich that it could supply the oil needs of the entire world for nearly three years without running dry. It's a symbol of the earth's biggest petroleum shakeup since the age of oil started 91 years ago."

What is this about the shakeup of which Wall Street Journal speaks?

It means that every one, and particularly the United States, has been trying so hard to produce oil at home and abroad that for the moment more oil has been found than can be used in peacetime at present world demand.

CUT PRODUCTION

American wells have been embarrassed to the extent that thousands of them have cut down their production; and, naturally, they don't like the idea of American companies bringing in oil from properties which they have developed in the Middle East.

They are further embarrassed by the fact that Britain apparently is trying to stop sterling area countries from spending scarce dollars for American oil when they can get it plentifully for their ample sterling.

There is even a bill before the United States Congress to increase the American tariff on oil imports from 10½ cents a barrel to $1.05, and there are further proposals of import quotas.

It is such things that make Canadians worry that the most economic flow of our own oil may be upset. It probably is not too great a worry, because the official view of the United States, so far as we can see it, is that North American oil development should be driven ahead as a defence measure. Accordingly it is unlikely that the United States will do anything which would retard oil development in Canada.

In the meantime the average person, remembering wartime oil scarcities, is likely to think it is not too bad a thing if oil must be left underground rather than being forced out into consumption.

Mayor and Wife To Launch New Winnipeg

WINNIPEG, Feb. 10 (CP)—City Finance Committee decided today that Mayor Garnet Coulter and his wife should be on hand March 9 for the christening in Vancouver of the ocean-going motor-ship "Winnipeg."

A plaque bearing the City's crest will be presented for the ship, owned by the French Line. She will replace the steamship Winnipeg torpedoed in the Atlantic in November, 1942.

Fishermen Warned Of Lower Prices

JUNEAU, Alaska, Feb. 10 (AP)—Fishermen will have to take a cut in prices for pink salmon this year or operation will be "impossible," a spokesman for U. S. Canned Salmon Industry, Inc., forecast today.

Peter Gilmore, Manager of the Juneau office, said there had been a "drastic decline" in the selling price of canned pink salmon which likely will affect operations in pink salmon districts.

He said the present market quotation is $14.75, as against $22 and $23 a year ago and $16 a week ago.

"When fish price negotiations are opened this Spring, the industry will have no choice but to request a downward adjustment in prices paid fishermen for the raw product," he said. "Without such an adjustment, normal operations of 1950 will be impossible."

Pacific Pension Plans Pass Union

SEATTLE, Feb. 10 (AP) — The Weyerhaeuser pension plan, the first offered in the Pacific Northwest by a major lumber operator has won District A.F.L. Union approval.

A Union announcement said today it will cover approximately 1000 employees—600 in the Weyerhaeuser mill at Snoqualmie Falls and 400 in the Longview plywood plant.

Earl Hartley, President of the Puget Sound District Council of the Lumber and Sawmill Workers (A. F.L.), announced the membership approval. He said it is equivalent to a 10½-cent hourly pay increase. It will become effective June 1.

Hartley said the maximum pension under present wage scales will be $120 a month after age 65. That figure would be the combined proceeds of Federal Social Security benefits and the Company pension. The pension level would increase if wages rise.

The Weyerhaeuser pension proposal also is being considered by the International Woodworkers of America (C.I.O.), which also represents many of the Company's employees.

For all interior and exterior painting, brush and spray work

Free estimates given

PAPER HANGING

KOOTENAY Painters & Decorators

Phone 53 — Nelson, B.C.

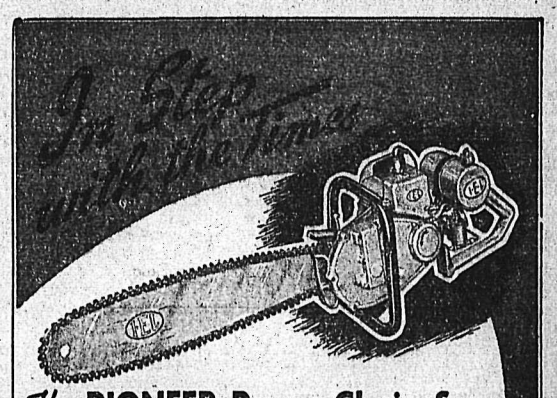

The PIONEER Power Chain Saw

The Pioneer is the answer to the great demand for a one-man power saw which will give continuous reliable service under all working conditions. The lightest saw on the market today. Weighs only 28 lbs.

A deluxe model at no extra cost.

Leading the field with . . .

- The New Multi-Port Engine
- Trigger Swivel
- Finger-light Clutch
- Differential double-acting Oil Pump
- Automatic Rewind Starter
- Filtered Fuel System

See it and try it at your local dealer

Supplied with bar and chain 14" 18" 24" 30"

Mail this advertisement to the representative below with your name and address and we will send you full particulars.

Name_____

Address_____

O-E-L PIONEER POWER CHAIN SAW

Next in the field . . Still first

INDUSTRIAL ENGINEERING LIMITED

VANCOUVER, B.C. NORTH BAY, ONT.

Sinnerud Truck & Tractor Co.

191 Baker St. Nelson, B. C.

it's Time to...

END THE MEANS TEST!

Men wear out too!

Millions of dollars are set aside every year in Canadian industry to retire machinery. The only test is that it be worn out.'

But Canadian men and women who are too old to work but too young to die must prove poverty.

All Canadians look forward to dignity in their declining years. But too many Canadians are denied it now.

The Means Test means: "If you own your home, if you have an income from your children or any other source, it will be counted against you by the government in figuring your Old Age pension."

The Means Test will come before the new Session of Parliament. Tell your Member that you want him to vote to end this unjust law.

Only the Federal Parliament can remove the Means Test. Send this coupon to your Member of Parliament today. Letters sent to M.P.'s to the House of Commons, Ottawa, may be sent postage free.

To_____ M.P.
House of Commons, Ottawa, Ontario

The Means Test should be removed immediately from the Old Age Pension Law. The age limit should be reduced. I urge you to do everything within your power to have the law amended as quickly as possible.

NAME_____

ADDRESS_____

This advertisement inserted by Canadian Congress of Labour.

Send this coupon to your M.P. Today

SPORTS

Dynamiters Blast Leafs 6-1

KIMBERLEY, B.C., Feb. 10 — mberley Dynamiters proved that eir much protested victory in lson was no fluke when they isted the Nelson Maple Leafs for 6-1 victory. The game was dull, th both teams missing plenty of ances.

Moose McNaughton added to his nalty record when he received a tch misconduct in the first riod after tangling with Harry own. Both men got five minutes fighting but McNaughton conued the battle in the penalty x and was removed by the police. The Buck Kavanagh-Sammy Cal-Sully Sullivan line started for mberley, going right in on Kneeaw. The light went on but there s no score.

McNaughton missed a long shot Kilburn.

Mike Fischer went off for elbow- and Kimberley took advantage the extra man to rap in their t goal at 5:58, Sullivan from Johnson and Kavanagh getting credits.

Nelson's attack was headed off Kimberley made it 2-0 at 7:16 en Sullivan deflected Johnson's g shot into the net, as it skimd past him some three inches m the ice. McNaughton went off high sticking.

Fischer collected a 10-minute sconduct and Barefoot joined him a boarding charge, but there s no score. Gordie Wilson, orty Coombs and Mac onald nt in but MacDonald was cked as he got the shot away.

LSON'S FIRST

Nelson finally beat Kilburn at 47 when Jack Kilpatrick took Naughton and Barchyn's pass to re over the prone Kilburn.

Sullivan opened the attack in the ond but was checked. Kneeshaw s unbeatable as Kavanagh and les came right in. Barker got o minutes for boarding and Kilrn was lucky to stop Haldane's t.

Brown and McNaughton got ive minutes for fighting. McNaughton jumped for Brown as e reached the box and police vere needed to handle him. They emoved him from the game, the Nelson bad man getting a match nisconduct.

ed Koehle was assisted to the ssing room after checked by llivan who was playing defence. Kneeshaw scored a heart breaker himself when he tried to clear o the corner after taking the k from MacDonald at 13:42.

At 15:15 Bell put the local boys r points ahead on a pass from ug Kilburn and Livingstone. Bill hes broke up a Nelson attack and vingstone went off for high stick-. Kilburn saved as Barchyn ssed from behind goal to his ngman and Livingstone was back the bell went.

The last period was only 39 seconds old when Calles scored unassisted when he picked up a pass from Bicknell's stick. A minute later, Kneeshaw stopped Johnson's hard drive, only to deflect it out of the goal post bouncing it into the net to make it 6-1 for Kimberley.

Haldane, who was working hard all night, tried to get in on Kilburn but was checked. Wilson and Bim Barker went down together but George Barefoot intercepted their pass.

Barefoot clipped Sullivan as another Nelson player held him against the boards and was waved off for two minutes. Haldane made a good try alone but was skated off.

Kneeshaw held the puck out as Kimberley attacked. Wilson's shot set for the corner was stopped by Kneeshaw's skate. Kilburn was busy as Nelson attacked.

A beautiful check by Barefoot broke up a dangerous Kimberley three man rush.

Lineups:

Kimberley: C. Kilburn; Jones, Barker, Johnson, Brown; Sullivan, MacDonald, D. Kilburn, Bell, Kavanagh, Coombs, Livingstone, Wilson, Calles.

Nelson — Kneeshaw; Barefoot, Bicknell, Fischer, McNaughton; Fargher, Vickers, Kilpatrick, Haldane, Red Koehle, Appleton, Collings, McClenaghan, Barchyn.

Officials: Sanderson, Leighton.

Summary:

First period: 1, Kimberley, Sullivan (Kavanagh, Johnson) 5:30; 2, Kimberley, Sullivan (Johnson), 7:18; 3, Nelson, Kilpatrick (McNaughton, Barchyn) 19:47

Penalties: Fischer, McNaughton, Fischer (2 mins. and 10 mins. misconduct), Barefoot.

Second period: 4, Kimberley, MacDonald 13:42; 5, Kimberley, Livingstone (Kilburn, Bell) 15:15.

Penalties: Barker, McNaughton (5 mins. and match misconduct); Livingstone, Brown (five mins.).

Third period: 6, Kimberley, Calles :39; 7, Kimberley, (Johnson, Calles) 1:59.

Penalties: Barefoot.

METALINE BIRD ARTISTS TO BE GUESTS AT SALMO

SALMO, B.C., Feb. 10—Twenty members of the Salmo Badminton Club motored to Metaline Falls for a friendly competition. Three courts were in play continuously with everyone having an enjoyable time.

Refreshments were served and President Ed John invited the Metaline Club members to come to Salmo Feb. 19. Although they will not have as many games as were played in Metaline Falls, owing to the fact that Salmo has only one court, the Metaline members expressed their hopes of trying their skill at curling or skating if possible.

F.A.C. MIDGETS THRASH LIONS

In an exhbiition game at the Civic Arena Friday afternoon the Fairview Athletic Club trounced the Lion Midgets 11-1. The winners scored two goals in the first period, to one for the Lions. In the middle frame they rapped home five more and then added another four in the last session.

Trev White paced the FAC with three goals, Carl Johnson and Nils Sjoberg chalked up two each while singletons went to Don McRory, Al Dawson, Jim McNabb, and Ed Wood, Dawson, Sjoberg and Musfelt picked up two assists each while McRory, Carl Johonson, Wood and Marquis were good for one assist each. The lone Lion goal was scored by Mike Apostoliuk unassisted. The winners drew all the penalties, Sjoberg, McRory, McNabb and White receiving minors. Laurence Ludlow was the referee. Lefty Dawson kept the score and time.

DOUBLE DISTILLED
YDL
Special
OLD RYE WHISKY
The price is Right
This advertisement is not published or displayed by the Liquor Control Board or by the Government of British Columbia.

MOVING?

When confronted with any moving problem—small or large—local or long distance, phone Nelson 1106 for safe efficient service by skilled men. Whether it's packing, crating, long distance van removal or moving to another section of the city, the same courteous and competent attention will be given.

CALL 1106

For Free Estimate

For Complete, Efficient Moving Service in Nelson, it's

ARROW VAN and Storage Ltd.

Successors to Williams Van Lines Ltd.

613 Ward St. Phone 1106

PACKING, CRATING, STORAGE, SHIPPING

DeGirolamo Rink Captures Sharpe Cup Competition

Mrs. M. J. Degiralmo and her curling quartette captured the Sharpe Cup in the Nelson Ladies' Curling Competition which wound up Friday. Occupying second place with only three loses was the Mrs. C. Taylor rink.

The Degiralmo rink which played nine games in the event without a loss was made up of Mrs. Degiralmo, Mrs. M. Kubin, Mrs. A.McKinnon, and Mrs. N. Collett.

Assisting Mrs. Taylor in her second place win were Mrs. A. Barrett, Mrs. T. Scales and Mrs. M. B. Ryalls.

Points for the competition were won by Mrs. M. L. Craig, skip, Mrs. A. J. Hesse, third, Mrs. J. N. Nuyens, second and Mrs. J. C. Urquhart, lead.

NEW EVENT

Results of the Kats and Kittens Competition, a new event which got under way Friday follow:

Mrs. C. L. Race beat Mrs. J. H. Nuyens and Mrs. H. M. Whimster beat Mrs. A. H. Whitehead.

In the game between the President and the Vice-President, Mrs. M. J. DeGiralmo, President beat Mrs. F. C. Robinson, the Vice-President.

The Nelson Ladies' Curling Club's Kats and Kittens Competition draw for next week follow:

Monday—Mrs. J. Thom vs Mrs. C. L. Race; Mrs. J. C. Muir vs Mrs. T. A. Wallace; Mrs. A. H. Whitehead vs Mrs. J. C. Muir.

Thursday—Mrs. C. L. Race vs Mrs. C. H. Parrish; Mrs. E. O. Openshaw vs Mrs. J. H. Nuyens; Mrs. T. A. Wallace vs Mrs. A. H. Whitehead.

Friday—Mrs. H. M. Whimster vs Mrs. J. C. Muir; Mrs. T. S. Jemson vs Mrs. T. A. Wallace; Mrs. J. Thom vs Mrs. J. H. Nuyens; Mrs. C. H. Parrish vs Mrs. E. O. Openshaw.

Canadians Dazzle Swiss Opponents

PONTRESINA, Switzerland, Feb. 10 (CP)—The "knockout" tactics of Canadian curlers today dazzled Swiss opponents and resulted in an all-Canada final in a tournament here.

Local curlers apparently never experienced what Canadian Secretary Walter Cowan told reporters was a "straight Canadian game."

"Our game is to hit the stones and move them around the rink rather than as they do here which is to draw in around the stones while not touching them," he said. "Perhaps our game is a bit of an innovation to the Swiss."

Seven Canadian rinks — fresh from a Scottish tour—and five Swiss rinks competed in the friendly tournament, with no trophies at stake.

The last surviving Swiss rink was knocked out in the semi-finals.

Canadian rinks entering the final —which they didn't bother to play off—were skipped by A. J. Parkhill of Oshawa, Ont., and G. Mould of Winnipeg.

Canadian curlers will attend a "curlers' ball" here tonight. They will visit Paris during the weekend and will leave for London Tuesday. They will depart for home Wednesday aboard the liner Empress of Canada.

LAST NIGHT'S STARS

By The Canadian Press

New York's Edgar Laprade and Buddy O'Connor who picked up a goal and an assist apiece as the Rangers moved into fourth place defeating Chicago Black Hawks 5-3.

Bert Olmstead of the Hawks who fired two goals and picked up an assist.

Classified Ads Give Results.

EXPERT REPORTS ON KOOTENAY LAKE STUDY . . .

Must Decide Type of Fishing Desired Before Banning Lures

"All gang trolls select small fish. Fly fishing, wobblers, spinners and spoons all catch fish of an average weight of over one pound, but for the gang trolls, the average weight of fish taken is less than one pound."

Dr. P. A. Larkin, Fisheries Biologist for the B.C. Game Commission, made this statement in his written report on the relative efficiencies of various types of fishing gear with special reference to their efficiency against Kamloops trout.

The report was made as a result of a request submitted at the 1949 Provincial Game Convention, by the West Kootenay Rod and Gun Clubs Association asking that a survey of the efficiency of the various lures used on Kootenay Lake be made.

The highest average number of fish caught per hour was recorded for the gear which is used extensively in mid-summer, fly fishing, gang trolls, wobblers and spinners, the report showed. Average number of fish caught per hour on these lures was .4000.

"Plugs, flatfish and spoons which are used most extensively during the Spring and Fall form a second group with an average number of ever as these lures are used in what fish caught per hour of .25. How-can be classified as another fishery, a fishery for large fish, they are not strictly comparable to the first group of gears which take fish which are smaller.

"In the fishery for large fish spoons present a greater catch per hour apparently because they take some smaller fish. Plugs are highly selective of large fish, and considering this they show a high catch per hour, .2075," Dr. Larkin said in his report. Spoons are highly selective of Kamloops trout, 78 per cent of the total catch, while plugs catch over 50 per cent Dolly Varden.

HIGHEST CATCH

Of the lures used in mid-summer the report shows that the Bear Valley spinner has the highest catch per hour, as well as being highly selective of Kamloops trout, while fly-fishing, has the second highest catch per hour, followed by gang trolls, (unspecified multiple lure trolls), wobblers and spinners, approximately in that order. The report also points up that the gang troll is not as selective of Kamloops trout, as Kokanee trout were taken extensively on the West Arm of the lake.

He also reported that in Kootenay Lake there are similar variations in the fraction of the fish population available to anglers, and in the catchability of the fish on various types of lures.

During the Spring and Fall the fishery is concentrated on the larger, older fish, and heavy trolling lines with large plugs or spoons are most commonly used to take Kamloops trout and Dolly Varden up to and over 20 pounds.

In mid-summer when large fish are not readily taken, the heavy trolling gear is replaced by fly rod, light trolling gear, small single spoons, wobblers, spinners, and gang trolls. The catch at this time, he said, was almost exclusively fish under five pounds, and largely fish under two pounds.

DEPLETION OR OVER FISHING FACTORS

In a written discussion on the report, he says that the high efficiency of one particular type of lure is not sufficient justification to prevent its use unless a serious depletion or over fishing is produced.

However on Kootenay Lake there did not seem sufficient difference between the number of fish that the different types of gear caught to warrant prohibition of any lure on the grounds of its high efficiency.

The selection of a particular size group, in this case small young fish, by a type of lure should be considered serious if a fishery for large fish is valued above that for small fish.

The use of gear which has a large efficiency, but unfortunately selects small fish has the obvious disadvantage that the large fish fishery is jeopardized, but it has the advantage of providing the greatest amount of pleasure to the greatest number of fishermen. The Kootenay Lake fishery for large fish is expensive, and takes place largely during inclement weather and does not appeal to many anglers, he said. Fishing during July and August is much more pleasant, more popular, and more productive of results in terms of fish caught per hour.

A POSSIBILITY

There is as yet no evidence that the fishing for small fish has resulted in decreased catches of larger fish although it might be anticipated that this situation will develop in the future, Dr. Larkin reported.

He said that serious consideration should be given to the type of fishing which is most desirable and advantageous on the whole. If it is felt that Kootenay Lake or any other lake should be reserved as a readily accessible fishing ground for large Kamloops trout then efforts should be made to build up the large fish fishery by the prohibition of various lures, shortening of the season and other management procedures.

If it is felt, however, Dr. Larkin said, that the greatest advantage would be made of the recreational facilities of the area if no attempt was made to preserve the special large fish fishery, then appropriate management would be devised with no reference to restriction of types of gear as described above.

Mercs Represent Canada, World Amateur Hockey

LONDON, Feb. 10 (CP) — The entry list for the World Amateur Hockey Championship Tournament closed today with 13 countries accepting invitations.

The British Ice Hockey Association, which organized the event to be played here in March, had invited 18 countries to send teams to the Tournament.

Countries that will be represented are: Canada, the United States, the Netherlands, Czechoslovakia, Belgium, France, Switzerland, Norway, Finland, Poland, Yugoslavia, Sweden and Britain.

The Tournament will run from March 13-22 at London's three largest rinks—Wembley, Harringay and Empress Hall.

DRAW FEB. 18

The draw will be made Feb. 18. It has not been officially decided yet whether teams will compete in pools to produce finalists or if the Tournament will be conducted on a straight elimination basis.

Canada, heavy favorites to regain the title lost to Czechoslovakia at Stockholm last year, will be represented by Edmonton Mercurys, now touring the continent. The Mercurys have impressed European hockey experts by winning 15 exhibition games, losing one and drawing one.

During their tour the Mercurys have scored 132 goals against their opponents' 42.

PUCK PLAYOFFS UNDER WAY HERE NEXT WEEK

Playoffs for the Nelson Amateur Hockey Association Midget and Juvenile Leagues get underway next week while the Bantam League playoffs will start rolling the following week. In the Midget and Juvenile Leagues the Fairview Athletic Club's teams being League winners drew a bye into the play downs. The Panther and Lions teams in each division will meet in a best of three series, with the winners in each meeting the F. A. C.'s in a best-of-five finals.

Hockey Scores

By the Canadian Press

CAPE BRETON SENIOR
Sydney 2 North Sydney 1.
MARITIME SENIOR
Halifax 5 Amherst 2.
EASTERN CANADA SENIOR
North Bay 4 Renfrew 2.
Cornwall 7 Hull 2.
OHA SENIOR
Hamiton 1 Toronto 6.
OHA JUNIOR
Galt 3 Guelph 2.
Windsor 7 Stratford 2.
WESTERN CANADA JUNIOR
Moose Jaw 6 Medicine Hat 4.
WCSHL
Regina 5 Calgary 2.

Fights

By The Associated Press

SYRACUSE, N. Y.—Steve Belloise, 160, New York, outpointed Burl Charity, 159½, Youngstown, 10.

NEW YORK (Sunnyside Garden) —Joey Atria, 144¾, New York, outpointed Jimmy Donnelly, 144½, New York, 8.

Hockey Schedule

Next week's schedule of games to be played in the Nelson Amateur Hockey Association follow:

Monday—
5-6 p.m.—Midget rep practice.
Tuesday:
8-9 p.m.—Panther vs. F.A.C. Bantams.
9-10:15 p.m.—Lions vs. Panthers Midgets.
10:15-11 p.m.—Senior B rep practice.
Wednesday:
4-5 p.m.—Dodgers vs. Lions Bantams.
5-6 p.m. — Panthers vs. F.A.C. Bantams.
8-9:15 p.m.—Lions vs. Panthers midgets.
9:15-10:15 p.m.—Lions vs. Panthers Juveniles.
Thursday:
8-9 p.m.—Vets vs. Legion.
Friday:
5-6 p.m. — Panthers vs. Dodgers bantams.
Saturday:
12:30-1:30 p.m.—Bantam pool.
1:30-2:30 p.m.—Panthers vs. Dodger bantams.
2:30-3:30 p.m.—F.A.C. vs. Lions bantams.
7-8:30 p.m. — Lions vs. Panther Juveniles.
9:45-11 p.m.—Legion vs. Juniors.

Trail Curling

The winners in the Trail Curling Club's Union Hotel competition round robin No. 2 for Friday night were:

W. E. Vance 10, T. H. Weldon 10.
G. S. Ortner 11, L. F. Wendell 8.
T. A. Rice 11, A W. McDonald 8.
C. D. Stuart 7, E. L. Jones 6.
J. S. Wilkie 8, G. Balfour 11.
D. MacLennan 7, V. E. Ferguson 9.
W. L. Wood 10, A. G. Cheyne 8.
S. Gray 5, A. H. Woolf 11.
A. Forrest 11, A. B. Ross 8
H. Currie 10, R. J. MacKinnon 5.

Saturday night's draws follow:

6:30—J. DeVito vs T. J. Teahan; F. Strachan vs D. McDonald; R. P. vs R. E. Hill; A. E. Allison vs L. L. Fortin; R. E Stone vs R. Somerville.

8:30—M. Gordon vs G. W. Weir; S. Biagioni vs. R. K. Dunlop; H. Murphy vs F. J. Glover; A. G. Robertson vs Ed. Jandrell; A. Balfour vs R. M. Somerville.

City League to Roll Off Double Tourney Sunday

Pin smashers in the City Men's Bowling League will roll off games of the doubles five-pin tournament on the Bowladrome alleys here Sunday.

First section of play will get off to a start at 1 p.m. games will see Boats and Bennedetti; Hall and Sommers; Valentine and Kenzie; Riddell and Kelly; D. Sinclair and F. Koehle; MacRae and Perry; Sneider and aBrnhardt; J. Brown and S. Brown; Herchuk and Swenson; Whitelock and Nelson; Kennedy and White and Harries and Gullivan.

Playing in the 2:30 p.m. games will be Stevens and Koenig; Townsend and Locatelli; Jarbeau and Gagnon; Bennett and Mills; Masi and Carmichael; Phillips and Beresford; McCandlish and Stevens; Hallman and Wright; A. Macrone and Morgan and Wallach and Sneider.

Puck Pourri

By CLIVE FLEMING

There is only one WIHL coach who hasn't played in league games so far this season, but he will be in strip tonight.

Joe Benoit announced that he would play Saturday night, when the slumping Nelson Maple Leafs encounter their second place rivals, the Trail Smoke Eaters here. This will be the first time Benoit has played league hockey since the 1946-47 season when he split the term with Montreal Canadiens and Springfield Indians. Except for the two Midsummer hockey games played in Nelson, this will be Benoit's first game since dropping out of pro hockey.

It isn't known yet who he will play with, but he likes working with Jack Kilpatrick, who centered him when he scored three goals in the first annual Midsummer hockey game. That game, the big Nelson line was Jack Kilpatrick, centering Doug Bentley of the Chicago Black Hawks on left wing, and Benoit who did the scoring, on right wing.

If Bill Haldane can catch his early season scoring clip, it could be the most potent line in the league.

Apparently Benoit isn't finding hockey as easy as he used to, but he should be a great asset to the Leafs.

Incidentally this is the first time Trail has played here since December 14, when they played their fifth of six contests set for Nelson ice. After tonight's game, the Leafs will have Spokane and Kimberley playing once here, while they play a pair of games in Spokane, and a singleton in Trail, to finish the schedule.

It's a bad time for the Leafs to drop out of second place. If they are to retrieve the spot, it will be a tough fight.

For a while now, Benoit has been working Swede Larsen up front in practices. So who could Benoit be worrying about? If Larsen had better control of his terrific drive, he would be murder as far as a goalie is concerned. The fast skater is being used on the front lines, where he has been playing in Senior B hockey, rather than defence where he played a few seasons back for the Maple Leafs. Swede says he is finding the going tough in Leafs' practices.

Colin Kilburn is setting a torrid pace in Western Hockey League scoring. So far in 40 games, the flying Edmonton Flyer winger has gathered 41 goals and 23 assists for 64 points. He has 10 more games to go before the season is finished, and only four more goals to go before he equals the goal scoring mark set by Calgary's Dunc Grant in the first season that the Western Canada Hockey League was in existence after the war.

Linemate Doug Anderson was in line for the scoring championship a week ago when he had, 60 points 42 of them assists, six more than Kilburn, but the Flyer left winger injured his ankle and has missed the last two games.

Anderson was just a single assist away from Butch McDonald's league record for assists of 43. Unless Anderson shakes off his ankle injury soon, his chances for setting a new record will almost be gone.

These statistics do not include the game between Edmonton and Regina Wednesday night or any other games since, so Kilburn could have boosted his point total, but Anderson is still out of action.

Unless something drastic happens, we may see Edmonton representing the prairie circuit this Spring.

Chesser Rink To High School Finals Today

TRAIL, B.C., Feb. 10—John Chesser, 17-year-old left-handed shotmaker, and his rink of British Columbia Champions, will leave Sunday night for Quebec City and the Dominion High School Curling Championship final. Play opens Feb. 20.

The Chesser rink roared through Provincial play undefeated to give the Trail High School its third straigh championship.

The Skip is son of A. M. Chesser, who recently won the B.C. Senior Championship and will represent the Province in the Dominion final in Vancouver next month.

Mr. Chesser is coach of his son's rink and, along with Art Wallace of Nelson, B.C. Curling Association's High School Supervisor, will accompany the boys East.

Eros Pasutti plays third on the Chesser rink, Grant Irwin second and Bob Basted is lead. Pasutti and Irwin are both 18. Basted like Chesser, is 17.

N. H. L. LEADERS

By The Canadian Press

Standing—Detroit, won 27, lost 13, tied 10—64 points.
Points—Lindsay, Detroit, 55.
Goals—Richard, Montreal and Abel, Detroit, 27.
Assists—Lindsay, Detroit, 37.
Penalties—Gadsby, Chicago, 111.
Shutouts—Durnan, Montreal and Broda, Toronto, 7.

Pakistan's yearly tea production varies between 40,000,000 and 45,000,000 pounds.

Haven't You Been Missing Something?
Harwood's
Canada's Finest Whisky
This advertisement is not published or displayed by the Liquor Control Board or by the Government of British Columbia.

BIG THREE HOCKEY LOOP
TOMORROW
Sunday— 2 P.M.
Legion vs Juniors
SILVER COLLECTION

GAME "R" SENIOR HOCKEY GAME "R"
Nelson vs Trail
Maple Leafs Smoke Eaters
TONIGHT
February 11th, 8:30 p.m.
Advance Reserved Seat Sale Today
10:00 a.m. - 6:00 p.m.
Civic Centre Office
Reserved seats $1.00 Adult, Rush 75c Students 35c
Only 3 Home Games Left Before Playoffs!
Feb. 25th vs Kimberley
Feb. 22nd vs Spokane
Feb. 11th vs Trail
GAME "R" GAME "R"

See the New '50 Pontiacs

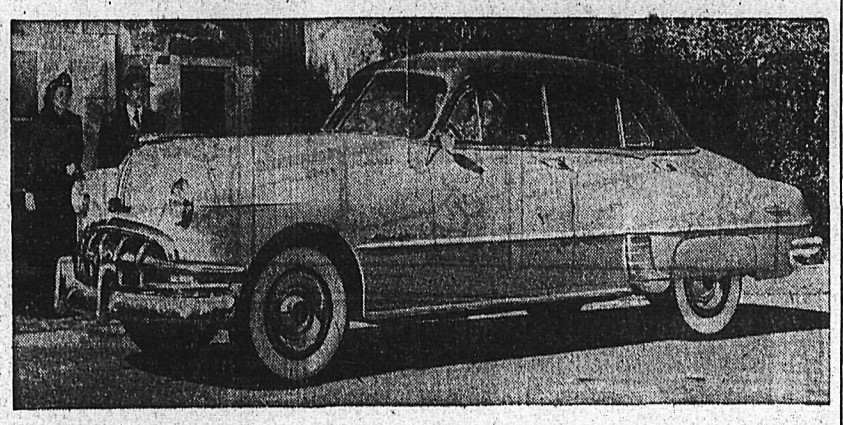

Fleetleader Special
and Fleetleader DeLuxe
Showing Today
from 1:00 to 10:00 p.m.
at the
Nelson Armories on Victoria St.
PONTIAC! The finest car in the low price field
Wiginton Motors Ltd.
Phone 122 NELSON, B. C. 206 Baker St.

LI'L ABNER

HENRY

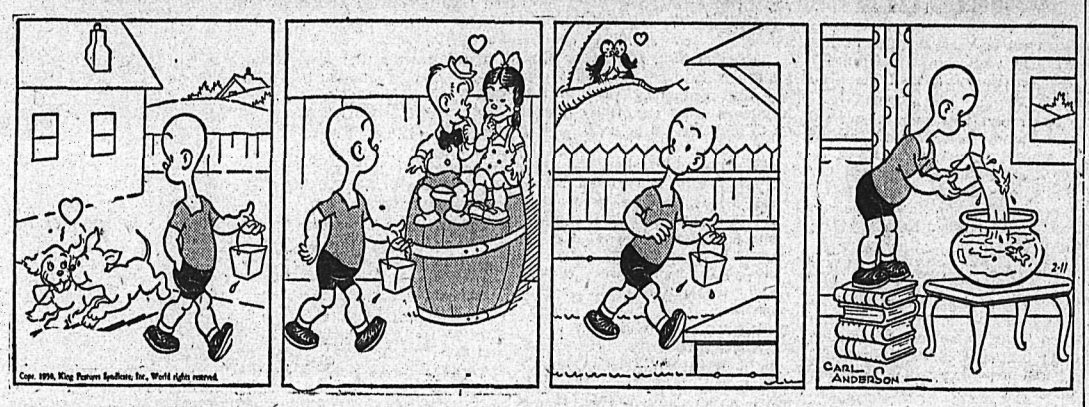

KING OF R.C.M.P.

BLONDIE

SECRET AGENT X9

DONALD DUCK

BUZZ SAWYER

JIGGS

On the Air

SATURDAY, FEB. 11, 1950

CKLN
1240 ON THE DIAL

6:58—O Canada
7:00—News Summary
7:05—Top of the Morning
8:00—CBC News
8:10—Bill Good
8:15—Hits and Encores
8:30—Story Time
9:00—BBC News
9:15—Saddle Serenade
9:30—CBC Stamp Collector
9:45—The Answer Man
10:00—Train Time and Time Signal
10:01—Bandstand
10:15—Notice Board
10:45—News Cast
11:00—Metropolitan Opera
2:00—Musical Program
2:15—Ballet Club
3:00—This Week
3:14—Train Time
3:15—News Week-End Listening
3:30—NBC Symphony Orch.
4:00—NBC Symphony Orch.
4:30—Sports College
4:45—Sacred Heart
5:00—Cavalcade of Melody
5:30—Prairie Schooner
6:00—N.H.L. Hockey
7:30—Organ Music
7:45—British Empire Games
8:00—Ave Maria
8:30—Current and Choice
9:00—Byng Whitteker
9:30—A Song in the Air
10:00—Peebles News
10:15—Request Hour
11:15—Sign Off

CJAT
610 ON THE DIAL

6:30—News
6:35—Good Morning Neighbor
7:00—News
7:05—Good Morning Neighbor
7:30—News
7:35—Good Morning Neighbor
8:00—News
8:10—CJAT Market Letter
8:15—Five Minutes of Fine Music
8:20—Good Morning Neighbor
9:00—BBC News
9:15—Saddle Serenade
9:30—Saturday Review
10:00—From A to Z in Novelty
10:15—Music of the Waltz
10:30—World Church News
10:45—News
11:00—Metropolitan Opera
2:15—Ballet Club
3:00—This Week
3:15—CBC News
3:25—Weekend Listening
3:30—Discapades
4:30—Sports College
4:45—Music for Moderns
5:00—Music from the Films
5:30—Musical Program
6:00—News
6:05—N.H.L. Hockey
7:30—Organ Music
7:45—British Empire Games
8:00—Share the Wealth
8:30—Current and Choice
9:00—Byng Whitteker Show
9:30—A Song in the Air
10:00—News
10:05—Sports Cavalcade
10:15—Roger Renner Trio
10:30—News
10:45—Musical
11:00—Dance Orchestra
11:30—Dance Orchestra
11:55—CBC News

SUNDAY, FEB. 12, 1950

CKLN
1240 ON THE DIAL

9:00—BBC News
9:15—Memo L. Success
9:30—Harmony Harbor
10:00—Train Time
10:01—B.C. Gardener
10:15—Just Mary
10:30—Way of the Spirit
11:00—CBC News
11:03—Capital Report
11:30—Religous Period
11:45—Rev. Hockban
12:00—New York Philharmonic
1:30—Church of the Air
2:00—Musical Program
2:30—Critically Speaking
3:00—John Fisher
3:15—News: Weather
3:30—Sunday Listening
4:00—Bethel Fireside Hour
4:30—My Uncle Louis
5:00—National Sunday Hour
5:45—The Old Songs
6:00—Stage 50
7:00—CBC News
7:15—Special Speaker
7:30—Bach Bi-Centenary Series
8:00—Startime
9:00—Family Theatre
9:30—Gospel Choir
10:00—Peebles News
10:15—Evening Vesper from St. Saviour's Church

CJAT
610 ON THE DIAL

8:00—News
8:15—Melodic Moods
8:30—Lutheran Hour
9:00—BBC News: Commentary
9:15—Memo from Lake Success
9:30—Harmony Harbour
10:00—Gospel Half Hour
10:30—Cameras on Canadians
10:45—News
11:00—Knox Church Service
12:00—N.Y. Philharmonic Symphony
1:30—Church of the Air
2:00—Singing Stars of Tomorrow
2:30—Critically Speaking
3:00—John Fisher Reports
3:15—CBC News & Weather
3:30—Salvation Army Show
4:00—Family Theatre
4:30—My Uncle Louis
5:00—Smiths of Hollywood
5:30—Stage of M-G-M
6:00—Stage 50
7:00—CBC News
7:10—Weekend Review
7:20—Our Special Speaker
7:30—Bach Bi-Centenary Series
8:00—Startime
9:00—Sunday Quiet Time
9:30—Hour of St. Francis
9:45—Cathedral Hour
10:00—News
10:05—Sports Cavalcade
10:15—Corinne Jordan
10:30—Chapel Chimes
11:00—Prelude to Midnight
11:55—CBC News

Australia's Flying Doctor Service making 673 flights, in 1948 covered 263,364 miles compared with 498 flights covering 199,125 miles in 1947.

TODAY'S News Pictures

U.K. Expedition Tests Arctic Survival Equipment

Survival-at-sea equipment will be tested in the expedition of British scientists and Navy men to the Arctic Circle on H.M.S. Truelove. Three of the Navy men who will be the guinea pigs of the tests are shown with an igloo-like raft designed for low temperatures. The canaries, Tish and Tosh will also contribute to the tests, as they will be put in the igloo as a test for air purity.
—Central Press Canadian

Lack of Snow Forces Change in World Championship Ski Program

Doing yeoman's service in preparation for the opening of the International Ski Federation's world championships at Lake Placid, N. Y., were Karl Klancic, Janez Polda and Anton Razinger of the Yugoslav team, seen carrying blocks of ice to be crushed and packed on the Interstate Ski Jump. Plagued by lack of snow, the I.S.F. had to reorganize its entire program. Cross-country races, scheduled to be run off at Lake Placid, were held at Rumford, Me. Nordic combined jump and special jumps, scheduled to be run off in two days, were combined and run off in one day.
—Central Press Canadian

Rita Rumored Ready for Films

Warmly befurred, Rita Hayworth is shown taking a walk at Gstaad, shortly after her arrival in the Swiss resort from Lausanne, where she recently gave birth to a baby girl, Princess Yasmin. She may return to Hollywood to make a picture soon.
—Central Press Canadian.

Magistrate to Retire

NEW WESTMINSTER, B.C., Feb. 10 (CP)—Magistrate Henry L. Edmonds, who presided over police court here for the last 40 years, said today he will retire this year.

WEYBURN, Sask. (CP)—When Cecil Barber moved here from Glentworth to take over a service station business, he made sure he would have a place to live. He moved his house, and the house of an employee, some 100 miles from Glentworth to Weyburn.

DAILY CROSSWORD

ACROSS
1. Ugly old women
5. Clubs
9. Two-toed sloth
10. Man's name
11. Island off Greece
12. Geneological lines
14. Constellation
15. Upper side of foot
16. Borders
19. Frier's title
20. Exclamation
21. Chest
22. Sudden rush of wind
23. Malt beverage
24. Chum
25. Infant
27. Female parent
28. Mulberry
30. Sleeveless garment (Arab.)
31. Mislead
33. City (Mass.)
35. Unit of weight
36. Fellow (slang)
37. To be ready for
39. Wavy (Heraldry)
40. Vended
41. Prophet
42. Parts of locks

DOWN
1. A cheer
2. Close to (poet.)
3. Gun (slang)
4. Prosecute judicially
5. Farm buildings
6. Expression of sorrow
7. Diplomatic
8. Scoffs
11. Arrived
13. Young oyster
15. Writing fluid
17. Strong wind
18. Anger
22. Sport
23. A sea mollusk
24. Frontiersman's shoe
25. Cheats (slang)
26. Counting device
27. Lair
28. Shuns
29. Furnished temporarily
31. Dishearten
32. Country (S. Eur.)
34. A dandy
37. Question
38. Sorrow

SHA HELMS
CONVIVIAL
MALTA INCAS
OLDEN DELVE
OPE WE EER
SERGEANTS
ET AMICE RD
PRESERVER
OBE RT AVE
GOTTA HACES
AURAL TRANS
TENDERING
SLASH ATE

Yesterday's Answer

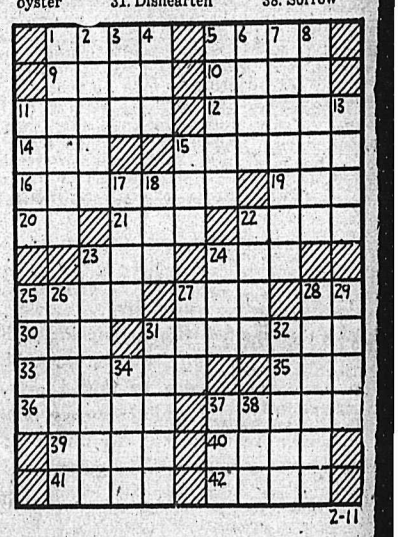

2-11

DAILY CRYPTOQUOTE—Here's how to work it:

A X Y D L B A A X R
is L O N G F E L L O W

One letter simply stands for another. In this example A is used for the three L's, X for the two O's, etc. Single letters, apostrophies, the length and formation of the words are all hints. Each day the code letters are different.

A Cryptogram Quotation

YSL GDE LUPIB WSEESD YGEPDS

WSME, WPE YGEPDS HYULM G ERCY

UD ELU—MSGAGY.

Yesterday's Cryptoquote: SHE DECEIVING, I BELIEVING WHAT CAN LOVERS WISH FOR MORE?—SEDLEY.

Distributed by King Features Syndicate

CLASSIFIED
PHONE 144

Deadline for Classified Ads—5 P.M.

HELP WANTED

CAREERS IN PSYCHIATRIC NURSING.—The B.C. Civil Service has a number of openings at the Provincial Mental Hospital for: Psychiatric Nurses-in-Training — Young women, 18 to 20, with at least Grade 10 education (preferably High School graduation), in good health and of good moral character, who are interested in careers in this branch of nursing which offers: * Training with pay over a 3-year period. * Permanent positions after training. * Superannuation plan. * Interesting and challenging work in the service of others. Attractive residence accommodation and meals provided at nominal rates. Uniforms provided free. Monthly Salaries: (including current Cost-of-Living Bonus). For Nurses-in-Training: First year: $136.50; Second year: $143.00; Third year: $149.50. For Psychiatric Nurses (after graduation)—$162.50 rising to $182.00 in 4 years. Further information and application forms may be obtained from the Director of Nursing, Provincial Mental Hospital, Essondale, or from offices of the B.C. Civil Service Commission (836 Burrard Street, Vancouver or Veiler Building, Victoria) or from Government Agencies in other centres.

CIVIL SERVICE EXAMINATIONS. Prepare now for Winter examinations. Write M.C.C. Civil Service School, 301 Enderton Bldg., Winnipeg, Man.

WANT DRIVER FOR NEW CAR to Vancouver. Leaving Monday. Write Box 6645 Daily News.

WANTED—EXPERIENCED WAITresses. New Star Cafe.

AGENTS WANTED

SELL POPULAR $3 FIRE EXtinguisher, wholesale or direct, liberal profits, exclusive territory. FIRE-KILLER, 5042 Roslyn Avenue, Montreal.

SITUATIONS WANTED

WOMAN WANTS COOKING JOB in mining camp. Good all-round cook. Phone 1065-L, Mrs. J. J. Hiebert, 711 Carbonate St.

SPECIALIZER IN CLEANING, waxing, polishing hardwood floors and general cleaning. Phone 799-R.

SHOVELLING ROOFS AND SIDEwalks. Phone 965-Y.

RENTALS

CABIN FOR RENT. — CENTRAL heating. Single or double room. All furnished. Apply North Shore Motel, phone 387-L-4.

LEASE HELP COUPLE, ONE girl, needing furnished accommodation. Box 6725 Daily News.

BEDROOM FOR RENT. PHONE 373-R.

BUSINESS AND PROFESSIONAL DIRECTORY

CHIROPRACTORS

J. COLIN McLAREN, D.C., CHIROpractic X-Ray, Spinography. Strand Theatre Bldg. Trail. Ph 328

ASSAYERS AND MINE REPRESENTATIVES

J. W. WIDDOWSON & CO. Assayers, 301 Josephine St., Nelson.

T. S. ELMES, ROSSLAND, B.C. Assayer, Chemist, Mine Represent.

ENGINEERS AND SURVEYORS

JAGGEN AND CURRIE, B.C. Land Surveyors, Mining and Civil Engineers, Rossland, Kelowna, Grand Forks. Ph. Rossland 348.

BULLDOZING, TRUCK HAULING, sand and gravel. Contract. H. Harrop. Phone 117.

LOYD C. AFFLECK, 218 GORE ST., Nelson, B.C., Surveyor, Engineer.

INSURANCE AND REAL ESTATE

McHARDY AGENCIES LTD. Insurance, Real Estate—Phone 135.

MACHINISTS

BENNETTS LIMITED
Machine Shop, acetylene and electric welding, motor rewinding. Phone 593 324 Vernon St.

STEVENSON'S MACHINE SHOP—Specialists in mine and mill work, Machine work, light and heavy. 708 Vernon St., Nelson. Phone 98.

SALES AGENTS

Fuller Brush Sales — J. C. McKim. Write Box 123 — Phone 799-R.

Nelson Daily News

Classified Advertising Rates:
15c per line first insertion and non-consecutive insertions.
11c line per consecutive insertion after first insertion.
48c line for 6 consecutive insertions.
$1.56 line per month (26 consecutive insertions) Box numbers 11c extra. Covers any number of insertions.
PUBLIC (LEGAL) NOTICES, TENDERS, Etc.—20 per line, first insertion. 16c per line each subsequent insertion.
ALL ABOVE RATES LESS 10% FOR PROMPT PAYMENT

Subscription Rates:

Single Copy	$ .05
By Carrier, per week, in advance	.25
By Carrier, per year	13.00
Mail in Canada, outside Nelson:	
One month	1.00
Three months	2.50
Six months	4.50
One year	8.00
United States, United Kingdom:	
One year	12.00
One month	1.00
Three months	3.00
Six months	6.00

Where extra postage is required Above rates plus postage.

Classified Ads Give Results.

PUBLIC NOTICES

NOTICE

Examinations for the position of Assistant Forest Ranger will be held at the following centres at the dates and times indicated.

Monday, February 27th
9:00 a.m.—Grand Forks
Thursday, March 2nd
9:00 a.m.—Nakusp
Saturday, March 4th
9:00 a.m.—Nelson
Monday, March 6th
9:00 a.m.—Invermere

Application forms and full particulars may be obtained from the District Forester at Nelson or the Forest Ranger's office at examination centres. Completed application forms should be forwarded to reach the District Forester by February 22nd, or failing this must be presented to the Examiners at the time of the examination.

These examinations are being conducted to establish eligible lists for 1950 fire season employment. From such lists appointments to positions now vacant will be made according to candidates' standings in the examinations.

Candidates must be citizens of one of the nations of the British Commonwealth, and must have resided in British Columbia for one year. The candidate must be physically capable of the work.

Candidates must be 21 years of age.

No examination fee is charged.

Province of British Columbia
Department of Public Works

NEEDLES-FAUQUIER FERRY

The Needles-Fauquier Ferry will be back on its regular schedule Friday morning, February 10th.

Signed: J. A. DENNISON,
District Engineer.

New Denver, B.C.,
February 9th, 1950.

LOANS

FAST AUTO LOANS

Quick Service. Owner's Signature only requirement. Each loan life insured. Several repayment plans for your convenience.

NIAGARA FINANCE COMPANY LIMITED
Suite 1, 560 Baker St., Nelson
Phone 1095

PERSONAL

WAWANESA MUTUAL FIRE INsurance Co., D. L. Kerr, Agent.

SPENCER SUPPORTS FOR style and comfort. Ph. Mrs. T. A. Gibson, 1436.

MATTRESSES, COMFORTERS, and chesterfields rebuilt, recovered, etc. Nelson Bedding Co., 550 Stanley St. Phone 1314.

ALMER HOTEL, OPPOSITE C.P.R. Depot. Clean rooms and modern rates. $1.50 to $2.00 single, $2.50 to $3.00 doubles. Vancouver, B.C.

YOU CAN RUN A HOME KINdergarten with our help. Canadian Kindergarten Institute, Winnipeg, Manitoba.

10 CENTS! BIRTH CONTROL INformation and catalogue of hygienic supplies. Write Western Distributors, 61-L Ray Building, Vancouver.

MEN'S PERSONAL DRUG SUNdries, 19 Deluxe assorted $1.00, mailed in plain sealed wrapper. Finest quality, tested, guaranteed. Bargain catalogue free. Western Distributors, Dept. N-821 Davie St., Vancouver.

SINGER SPECIALS

Friday and Saturday

6 used drop-head Singer treadle machines, while they last, we will give away with each of these machines, a Singer buttonhole attachment. Prices from $30 up cash or terms.

SINGER SEWING MACHINE CO.
Of Nelson

FARM, GARDEN & NURSERY

NURSERY CATALOGUE
Fruit trees, nut trees, grape vines, small fruits, etc. Many new varieties of Everygreens, Roses, Shrubs, Perennials. Write for Free, New Instructive Catalogue containing valuable information. SARDIS NURSERIES, Sardis, B.C.

FRUIT TREES FOR SALE — (ALL varieties available for Spring.) (Special discount to V.L.A. veterans). Write Bruce Collen, Oliver B.C.

ROOM AND BOARD

ROOM AND BOARD FOR YOUNG lady or gentlemen. Apply 921 Edgewood Ave. or write Box 6522 Daily News.

MACHINERY

KNOW-HOW

The Key to Our Better Overhaul Service

"Know-How" often means the difference between an inexpensive and a high priced reconditioning job. That's why, we say—it pays to let us service your equipment.

The "know-how" of our mechanics, combined with their use of only genuine parts and precision tools, pays you dividends. Arrange to have your machine checked as soon as possible.

Finning Tractor & Equipment Co. Ltd.

YOUR CATERPILLAR DEALER
Nelson Cranbrook

New International CRAWLER TRACTORS

IN STOCK FOR IMMEDIATE DELIVERY

1—TD-9 — With hydraulic angle dozer.
1—TD-14—With hydraulic angle dozer.

We invite you to inspect these machines at our shop at Nelson.

Central Truck & Equipment Co.

702 Front St. Phones 100 and 1400
Nelson, B.C.

SHAFTING
Cold rolled steel shafting

PULLEYS
Cast iron, steel split, paper and wood split.

BELTING
"Power Plus" belting, 3 to 10 inch in stock. Larger sizes can be supplied.

Nelson Machinery Equipment Co.

CONTRACTORS — SAWMILL — LOGGING & MINING EQUIPMENT
SEND YOUR ENQUIRIES TO NATIONAL MACHINERY CO. LTD.
Granville Island MA. 1251
Vancouver, B.C.

CUSTOM MACHINE WORK AND welding. Portable welding equipment for field work. Stevenson's Machine Shop, 708 Vernon St., Nelson, B.C.

NEW AND USED CUMMINS DIEsel Power Units. Carco Logging Arches and Tractor Winches, Bayes Equipment Company, Cranbrook, B. C.

D4 CAT FOR RENT OR CONtract. Equipped for excavating, road building, land clearing, etc C. Ross, Phone 588-R, Nelson.

BUSINESS OPPORTUNITIES

$700.00 PUTS YOU IN YOUR OWN business as an exclusive franchised dealer of a coast to coast organization in your town or district, specializing in the cleaning of upholstery and rugs. No shop needed. We have dealers that have taken in up to $85.00 per day. We teach and assist you also supply you with the finest of equipment. Write and enquire if your territory is still open. CLEANRITE ASSOCIATES, 1040 Sherbrooke St. West, Montreal, P.Q.

ONCE-IN-A-LIFETIME OPPORtunity for aggressive man 25-45 with retail business experience and $20,000-$25,000 to own outright and control national retail agency selling nationally advertised lines. Possibility for good livelihood for one interested in merchandising. Apply Box 6752 Daily News.

FOR SALE — COUNTRY STORE with living quarters. Light and water. Good opportunity for butcher shop, store or coffee shop and confectionery. Immediate possession Apply Robertson, Hilliard, Cattell Realty, 532 Ward St., Nelson.

FOR SALE—THE SELKIRK HOtel, Silverton, B.C., fully licenced, modern. For details apply to Mrs. Ruth Barnes, Silverton, B.C.

AUTOMOTIVE MOTORCYCLES, BICYCLES

Immediate Delivery!

NEW AUSTINS!

1950 New A40 Devon Sedans
1950 New A40 Lt. Delivery
1950 New A40 Panel Delivery
1950 New A40 Countryman.

Used Car SPECIALS!

1946 MERCURY COACH
1946 MONARCH SEDAN
1947 FORD COACH
1949 DODGE 5 PASS. COUPE
1947 FORD LT. DEL'Y
1941 FORD LT. DEL'Y
1937 FORD COUPE
1936 FORD COUPE

Terms and Trades

AUSTIN SALES AND SERVICE

Empire Motors
Phone 1135 803 Baker

"DRIVE" A Bargain

TEACH YOUR DOLLARS TO HAVE MORE SENSE

'47 Ford Fordor
Radio, heater, seat covers, chains, anti-freeze, low mileage One owner, 50 licence. $1675

'38 Ford Coupe
Reconditioned motor, new paint, good tires, winterized. 50 licence. $795

'36 Plymouth 4-door Sedan
Good mechanical condition, new paint, almost new tires. Winterized. 50 licence $675

'36 International 1½ ton
Chassis and cab. Excellent condition. $595

CUTHBERT MOTORS LIMITED

Weekend Bargains in USED CARS

'49 Ford 4-door Sedan
Air conditioned, Winterized

'48 Pontiac 2-tone
With spotlight and heater. Winterized.

'46 Super 6 Hudson Sedan Winterized, special $1450

Wiginton Motors Ltd.
PHONE 122 206 BAKER

FOR SALE — 1 G.M.C. U.S. ARMY 6x6 truck 1050x18-19 ply tires. Almost new. Stake body, 4 chains, snow plough hydraulic operated winch front mounted. 2-steel logging bunks. Licenced to end of Feb. Price complete $2600.00. For further particulars phone 256 Kimberley, B.C.

1948 CHEV. ½ TON PANEL DElivery. Radio, heater, superb condition throughout. Priced right, easy terms. Phone 738-L-3.

DIAMOND T 2-TON TRUCK, motor overhauled, all in good shape. $450.00. Phone 827-L or write 1303 Robertson Ave., Nelson

FOR SALE — 1949 FORD ONE ton, mileage 9000, new knobbies, heater, fully winterized, new condition. E. H. Hird, Slocan City.

FOR SALE — 1948 V-8 COACH, general condition good, 2 new tires, motor very good, most accessories new. G. Dickson, Kaslo.

FOR SALE — 1 3-TON G.M.C. motor block, A-1. 2-Ton 1946 Fargo truck or 2½ ton 1946 Maple Leaf truck. J. R. Miller. Phone 77.

(Continued in Next Column)

AUTOMOTIVE MOTORCYCLES, BICYCLES (Continued)

1950 Mercury and Meteor

NOW ON DISPLAY

USED CARS AND TRUCK BARGAINS

1947 Mercury 3 ton
1945 Fargo ½ ton
1940 Ford Coach
1940 Mercury Sedan
1938 Nash Sedan
1934 Hudson Sedan

Beacon Motors
Genuine Ford Parts Depot
Phone 578-9 Nelson, B.C.
"BETTER BUYS AT BEACON"

FOR SALE — 1940 FORD PICKUP A-1 condition. Best offer. L. Jmaiff, Appledale, B.C.

1948 ENGLISH FORD PANEL. Can be seen at Bennett's Machine Shop.

PROPERTY, HOUSES, FARMS

Exceptional Buy in Small House

Dwelling on two lots has large bright living room, bedroom, kitchen with built in cupboards. Bath room space. Full basement of stone and concrete. Back and front porch. Price

$1800

Terms.

For appointment phone MISS FRISBY—717

T. D. Rosling
REAL ESTATE and INSURANCE

FOR SALE
$4100.00

With immediate occupancy. 3 bedroom house, modern kitchen, dining and living room on ground floor. 3 bedrooms and three-piece bathroom upstairs. Fully landscaped, fruit trees, rockeries. Excellent view. A real bargain for quick sale.

The GildayAgencies
INSURANCE — REAL ESTATE
302 Baker St.
Phone 312 and evenings 692-R-2
Open Saturday afternoons.

FOR SALE — DAIRY FARM, 15 acres, good 5 room house, good barn for 14 cows, milk house, etc. Irrigated. A few fruit trees. $3000 cash. Apply Mr. S. Vanjoff, Creston, B.C.

FOR SALE — THE GRAHAM Ranch, 360 acres in Little Slocan. For information, write Mrs. John Graham, 308 Kerr Apt., Nelson.

TWO-ROOM MODERN HOUSE for sale. Furniture optional, brand new. Located on lakeshore. To be moved off. Phone 678-R-1.

FOR SALE, MISCELLANEOUS

MODERN ALL ENAMEL GURney range equipped with Queen oil burner. Bargain at $75. Phone 230-L.

FOR SALE — ALL EQUIPMENT of the Electric Laundry. Apply 180 Baker St.

PIPE — FITTINGS — TUBES, SPEcial low prices, Active Trading Co., 916 Powell St., Vancouver.

2 PR. MEN'S SKIS. ANY REASONable offer will be accepted. JACK BOYCE.

FOR SALE — DOLL PRAM AND child's wicker rocker. Ph. 966-Y.

WANTED, MISCELLANEOUS

SHIP US YOUR SCRAP METALS or iron. Any quantity. Top prices paid. Active Trading Company. 916 Powell St., Vancouver, B.C.

SHIP YOUR HIDES TO J. P. MORgan. Nelson, B.C.

PETS, CANARIES, BEES, ETC.

PURE BRED DALMATIAN PUPpies of champion stock. Ready Feb. 15th. Phone 840-R. Mrs. W. Reydon, 108 Morgan St., Nelson, B.C.

LOST AND FOUND

LOST — WATCH, CHAIN AND knife last Thursday. Phone 1032-X

SCHOOL AND INSTRUCTION

NELSON BUSINESS COLLEGE
Day and Night Classes.

Use Classified Ads and Get Results

LIVESTOCK, POULTRY AND FARM SUPPLIES, ETC.

"The Chicks Which Give Results"

Thousands of poultrymen in Western Canada will again raise these famous chicks during the coming season.

You also can get good results by raising them. Write now for literature and prices.

White Leghorns, Barred Rocks, Rhode Island Reds, New Hampshires, Light Sussex, Black Australorps, Leghorn-Hamp Cross, Austra-White Cross and Rock-Hamp Cross to choose from, also Broad Breasted Bronze Turkey poults, — and remember—

"It's results that count."

RUMP & SENDALL LTD.
Box N, Box N,
Langley Prairie or Vernon, B.C.

Get ready for high egg prices next Fall. Write today for particulars 1950 prices and available dates of our
R.O.P. Sired S.C. White Leghorns.
R.O.P. Sired New Hampshires.
R.O.P. Sired and Approved Hampshire-Leghorn Crossbreeds.
Approved S.C. White Leghorns and New Hampshires.
36 years experience behind these chicks.

BURNSIDE POULTRY FARM
A. E. Powell Hammond, B.C.

Make sure of getting the BEST Poultry into your Chicken houses in 1950 by ordering your

SOLLY CHICKS NOW

White Leghorns, New Hampshires, First Crosses. Write for descriptive catalogue and Price List. Solly Poultry Breeding Farm, Westholme, B.C.

FOR SALE — ONE MASTER electric incubator, 2300 eggs, one Master electric hatcher, 940 eggs. This unit is as new, for quick sale $350.00 F.O.B. R. L. Hamilton, Box 400 Armstrong.

R-O-P SIRED NEW HAMPSHIRE and RHODE ISLAND RED CHICKS $5 for 25, $9 for 50, $18 for 100, $85 for 500.
GEORGE W. GAME
Triangle Hatchery, Armstrong.

100 TONS GOOD BALED STRAW loaded in car. F.O.B. Innisfail, $13.00 per ton. Terms cash. C. M. Nance, phone 57, Innisfail, Alta.

Market Trends

NEW YORK (AP) — Pronounced weakness in steel stocks highlighted a relapse in the market today.

Turnover was about 1,800,000 shares.

Canadian issues were higher. McIntyre added one point, Hiram Walker gained ⅝, and Dome Mines was up ⅜. Canadian Pacific and Distillers Seagrams each dropped ¼.

MONTREAL (CP) — As trading expanded, stocks showed a stronger tone near the final hour on the Montreal Stock Exchange today.

Canada Cement, Montreal Tramways, United Securities and Brown Preferred were the point getters.

Papers paced the selected group upward, with utilities, the industrial section, senior oils and steels following in line, while base metals, carriers, banks and beverages were mixed.

TORONTO (CP)—Industrials and golds slowly pushed their way into higher ground on the Toronto Stock Exchange today. Volume was about 900,000 shares.

Gains were generally held to fractions in industrials. Utilities, foods and textiles also brightened. Steels, liquors and constructions were mixed. Refining oils were strong in early dealings, but lost most of their advantage.

LONDON (Reuters)—Idle conditions in all sections of the London stock market brought few changes in prices today. Movements were generally to higher levels under the lead of small gains in British funds.

OTTAWA, Feb. 10 (CP) — The earnings of Canadian labor decreased by $2,000,000 last November.

The Bureau of Statistics reported today that salaries and wages and supplementary income during the month amounted to $661,000,000 compared with $659,000,000 in October. It was still $29,000,000 higher than the previous November.

TORONTO STOCKS

CLOSING PRICES	
MINES	
Akaitcho	.76
Amal Larder	.17
Anglo Huronian	9.50
Arjon	.26¾
Aunor	3.25
Bagamac	.20½
Base Metals	.26
Belloterre	6.50
Bevcourt	.26
Bobjo	.14
Bonetal	.50
Boymar Gold	.17
Bralorne	9.50
Broulan	.56
Buffalo Ank.	2.15
Campbell R L	2.70
Cariboo Gold	1.25
Castle Treth.	2.45
Central Patricia	.90
Chesterville	1.23
Chimo G	.12½
Cochenour	2.02
Coniaurum	1.00
Cons. Beatty	.53
Cons Mining & Smelting	99.00
Conwest	1.13
Crestaurum	.15
Croinor	.55
Delnite	1.67
Discovery	.36
Dome	18.35
Donalda	.55
East Malaracti	2.27
Elder Gold	.38½
Eldona	.32
East Sull.	4.70
Eureka	.43
Frobisher	2.37
Giant Yel.	6.20
God's Lake	.34
Golden Manitou	2.75
Hardrock	.36
Hasaga	.36¼
Hedley Mas.	.26
Hollinger	10.25
Howey	.55
Hudson Bay	45.75
Inspiration	.40
Int. Nickel	32.00
Joliet Que.	.68
Kerr Addison	18.25
Kirk-Hudson Bay	.50
Kirkland Lake	1.33
Labrador	4.50
Lake Dufault	1.12
Lakeshore	13.15
Lake Wasa	.53
Lamaque	6.50
Leitch	1.21
Lingman	.35¼
Little Long Lac	.50
Louvicourt	.19
Lynx	.15
Macassa	2.46
Macdonald	.51
MacLeod Cock	2.64
Madsen R L	2.89
Magnet	.51
Malartic G F	3.15
McIntyre	64.00
McKenzie R L	.54
Mining Corp.	13.00
Mosher L L	.32
Negus	1.50
New Calumet	1.07
New Goldvue	.39½
New Jason	.35
Nicholson	.49
Noranda	68.50
Normetals	2.65
O'Brien	1.85
O'Leary	.17½
Osisko	1.12
Pamour	1.45
Paymaster	.30
Rend Oreille	5.60
Pickle Crow	1.87
Pioneer	3.45
Porc. Pen.	.73
Preston E D	1.80
Quebec Manitou	.79½
Quebec Lab.	.18
Queenston	1.05
Quemont	22.50
Reeves Mac	2.35
San Antonio	3.75
Sen. Rouyn	.28
Sherritt Gordon	2.30
Sigma	8.45
Silanco	.26
Siscoe	.36
Sladon Mal.	.70
Starratt Olsen	.65
Steep Rock	2.43
Sylvanite	1.46
Teck Hughes	2.99
Torbit	1.28
Tombill	.17
Trans Cont Res	.50
United Keno	3.70
Upper Canada	3.35
Ventures	6.45
Waite Amulet	8.50
OILS	
Anglo Can.	3.95
Atlantic Oil	1.40
B. A. Oil	26.65
British Dom.	.23½
Calgary and Edmonton	7.25
Calmont	.50
Chemical Research	1.23
Davies Pete	.32
Foothills	3.70
Globe	.62
Imperial Oil	22.00
Inter Pete	9.50
Nat. Pete	.32
Okalta	1.90
Pacific Pete	4.35
Roxana	.30
Royalite	9.15
Tower Pete	.41½
United Oils	.22
INDUSTRIALS	
Abitibi	23⅝
Algoma Steel	14¼
Aluminum	53½
Argus	7¾
Atlas St.	8½
Bathurst Power	26
Bell Telephone	40⅛
Brazilian	20⅞
Brew & Dist.	17
B.C. Electric	91¼
B.C. Forest	2⅞
B. C. Packers A	12
B.C. Packers B	6⅜
B.C. Power A	28¼
B.C. Power B	3
B.C. Pulp	90
Brown Co.	4¼
Brown Co. Pfd	102½
Bruck Silk A	18¾
Bruck Silk B	7⅛
Building Products	34
Burns A	28½
Burns B	17¾
Burrard A	7⅝
Can. Cement	38½
Can. Calting	51¾
Can. Packers A	34¾
Can. Packers B	23
Candian Bakeries	11
Canadian Breweries	23
Canadian Canners	20⅜
Gypsum Lime	18½
H R MacMillan A	9⅞
Canadian Car & Fdy	11¾
Canadian Car & Fdy A	15⅛
Can. Oil	16¼
Canadian Steamships	16½
Canadian Celanese	31
Canadian Dredge	27
Canadian Ind Alcohol	9⅛
Canadian Marconi	3⅛
Canadian Pacific Rly	17¾
Cockshutt	16⅝
Cons. Mining & Smeelt	99¼
Cons. Paper	19
Dist. Seagram	21¼
Dom. Stores	35
Dom. Tar & Chemical	26
Dom. Textiles	11½
Eddy Paper	36⅝
Famous Players	15⅝
Fanny Farmer	36½
Fleet Air	1.35
Ford A	27¼
Gatineau	18½
Gatineau 5% Pfd	107¼
Gen. Steel Wares	17¾
H R MacMillan B	8⅛
Int. Metal	26½
Int. Nickel	32⅛
Int. Pete	9⅝
Kelvinator	45
Lake of Woods	28
Laura Secord	16¾
Maple Leaf Milling	10
Massey Harris	24¼
Massey Harris Pfd	28
Mercury Mills	5⅛
M & O Paper	18⅝
Mont. Loco	21
Moore Corp.	76½
McColl Frontenac	14⅝
McColl Frontenac	14⅝
McColl Frontenac Pfd	100
Nat. Steel Car	20½
Page Hershey	46½
Powell River	45
Power Corp.	16⅞
Russ. Industries	19½
Shawinigan	24⅜
Shea Brew.	15½
Sicks Brew.	21¾
Simpsons A	29¾
Simpsons Pfd	100
Southam	21
Steel of Can. Pfd	108
Steel of Can.	106
H. Walker	38¾
Western Grocers A	24¾

"Speedy" by Peebles

THESE ARE GOOD!

1936 Dodge Sedan
1939 Dodge Coupe
1942 Plymouth Club Coupe
1947 Plymouth Station Wagon, lovely, lovely
1948 Plymouth Sedan— $1450 full price

Phone 1090 for a Used Car

We will send out any used car you want to see or try. Just phone us what kind of car you're looking for!

SO ARE THESE!

1947 Plymouth Deluxe Sedan, like new
1940 Chrysler Windsor Sedan
1949 Chrysler Windsor Sedan
1939 Fargo ½ ton Express
1939 International ¾ ton
1930 Fargo Panel Delivery

OUR NAME PROTECTS USED CAR CUSTOMERS
Nobody has ever been dissatisfied with the used car bought here.
At least none ever complained and many have told us how pleased they are.

PEEBLES MOTORS LTD.
CHRYSLER — PLYMOUTH — FARGO — DUNLOP TIRES
Phone 1090 • Nelson, B.C.

Income Tax
Unemployment Insurance Tax
Workmen's Compensation Tax
Poll Tax
City Licence Tax
3% Sales Tax
B. C. Hospital Insurance Tax
School Tax
City Property Tax
Dominion 8% Sales Tax
Pipe Thawing Tax

We pay them all and still we are selling
EPSOM SALTS
at the 1939 prices
15c and 25c

MANN'S DRUG STORE

The first cable message was sent by Queen Victoria from Ireland to Newfoundland in 1858.

PHONE 144 FOR CLASSIFIED

Ask Your Grocer for
Ellison's Flour and Cereals
Money Back Guarantee.
ELLISON MILLING & ELEVATOR CO. LTD.

WIGINTON MOTORS LTD.
PONTIAC — BUICK
G.M.C. TRUCKS
Metal and Paint Work Specialty

Let George Do It
ELECTRICAL WIRING AND REPAIRS
GEO. G. BOYES
Phone 768-R—420 Houston St.

Donald E. Hunter
OPTOMETRIST
431 Baker St. Phone 333

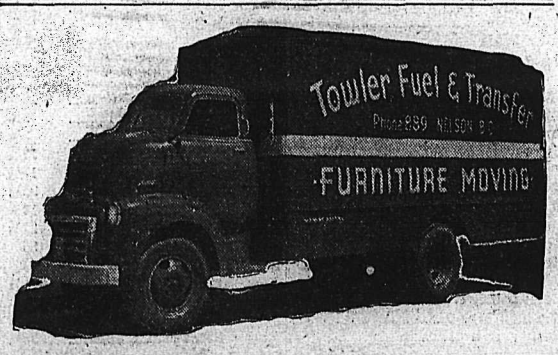

TOWLER FUEL & TRANSFER
PHONE 889 NELSON
526 STANLEY STREET

SENATE APPROVE AID TO FORMOSA

S. Korea Included In Bill Awaiting Truman's Signature

WASHINGTON, Feb. 10 (AP)—The Senate quickly approved and sent to the White House today an $88,000,000 program of economic aid for South Korea and Formosa.

The spending plan, aimed at helping check Communism in the Far East, was approved by the House yesterday, 240 to 134.

The Senate, which already had voted aid for anti-Communist South Korea, was scheduled to take up a separate Bill carrying aid for the Chinese Nationalists on Formosa.

Instead, Chairman Connally (D., Tex.) of the Foreign Relations Committee moved that the Senate merely accept the one-package House Bill providing aid for both countries. Senator Knowland (Calif.), acting Republican leader, agree.

The aid program, which now needs only President Truman's signature, provides $60,000,000 for Korea and $28,000,000 for Chinese Nationalist defenders of Formosa. These funds would be spent over the next five months.

Believe Missing Mormons Arrested

PRAGUE, Feb. 10 (AP)—Wallace Toronto, head of the Mormon Church here, said today he had "reason to believe" that two American Mormon Missionaries who disappeared Jan. 28 in Moravia have been arrested by Czech Police.

Toronto said he believed the two men—Stanley E. Abbott, 23, of Lehi, Utah, and C. Aldon Johnson, 22, of Idaho Falls, Idaho—are being detained in Central Moravia.

He said he also could not speculate on the reason for their arrest.

HAVE YOUR FURNITURE EXPERTLY RECOVERED
at the
Nelson Upholstery
409 Hall St. Phone 146

RADIATORS
CLEANED & REPAIRED
RECORING
Jim's Radiator Shop
301 Ward St. Phone 63

Have You
RADIO PHONOGRAPH or REFRIGERATOR DIFFICULTIES?
If so:
Bring them to
WELLS Service Shop
Phone 1115 Nelson

Gray Creek Trapper Sees Tracks Of Wolverine

GRAY CREEK, B.C., Feb. 10. — John Oliver made the round of his trapping line up Burge Creek and got two lynx and three marten. A wolverine had been just ahead of him and had eaten out one marten, all but a hind leg, and also a flying squirrel.

It is rare to have a wolverine in this country, though they have come in from time to time from Baker Creek. At the last trap there was no snow at all on the wolverine's tracks so that he was just ahead.

U.S. Court Doubts Missouri Witness

NORFOLK, Va., Feb. 10 (AP)—A Naval Court of Inquiry said today it doubts the "competency" of the battleship Missouri's assistant navigator as a witness and as a Naval officer.

The Court immediately designated the officer, 23-year-old Ensign E. R. Harris, of Norfolk, as "an interested party" in the proceedings, and advised him to retain counsel.

The statement concerning the Court's doubt was made by Rear Admiral Milton E. Miles, senior member of the Court, which is investigating the grounding of the Big Mo in Chesapeake Bay, Jan. 17.

Harris was plotting the Missouri's course when she ran aground.

Defendants before the Court are the ship's skipper, operations officer and navigator.

They are Capt. William D. Brown, Commander John R. Millett and Lieutenant-Commander Frank G. Morris.

Harris testified yesterday his only previous experience in piloting a ship under way was during the Missouri's Dec. 22-23 trial run off the Virginia Capes.

Pearson Visits Hong Kong Graves

OTTAWA, Feb. 10 (CP)—External Affairs Minister Pearson said today that during his recent tour of the Far East he visited the graves of Canadian soldiers at Hong Kong and Tokyo and placed wreaths in memory of the men who fell in the Second World War.

"I have visited many cemeteries, but I have never seen any better kept than those at Hong Kong and Tokyo," said Mr. Pearson.

A force of 1973 Canadians, members of the Royal Rifles of Canada and the Winnipeg Grenadiers sailed to join the defence of Hong Kong in 1941. A total of 555 men never came back from that expedition.

MAKE YOUR CLOTHES LINE OUR TELEPHONE LINE
WEST KOOTENAY STEAM LAUNDRY
PHONE 1175—162 BAKER ST.

For Dependable
PAINTING and PAPERHANGING
See
Murphy Brothers
Phone 555 745 Baker St.

FLEURY'S Pharmacy
Prescriptions
Compounded Accurately
Med. Arts Blk.
PHONE 25

Fuchs Unmasked as Political Fanatic

Underground Soviet Agent Since 1932, Believes Communism Will Spread Over Europe and World

LONDON, Feb. 10 (CP) — A blunt confession by Klaus Fuchs that he revealed secrets on atomic energy to Russian agents was ready today at the preliminary hearing of the German-born British scientist.

Fuchs was committed for formal trial in the old Bailey Criminal Court at the session beginning Feb. 28. He faces a maximum of 14 years in prison if convicted on two charges of violating the Official Secrets Act.

Fuchs confessed that since 1942 he knowingly and continuously passed on to Russia British-American atomic secrets, the prosecution told the Court today. Conceivably this could have included information not only on the atom bomb but also the hydrogen bomb.

The Bow Street Court ordered 38-year-old Fuchs held for formal trial in Old Bailey Criminal Court at the session beginning Feb. 28.

"ON PAYROLL"

Fuchs accepted £100 (then $400) in 1946 "as a symbolic payment signifying his subservience to the cause (of world Communism)," a Crown witness told the Court.

Fuchs, a war refugee from the Nazis, was labelled by Prosecutor, Christmas Humphreys, a "political fanatic on the payroll of a foreign power."

The prosecution produced a statement it said was signed by Fuchs, describing himself as a "schizophrenic" (split mentality) who had divided his mind into two compartments. One permitted him to carry on agreeable contacts with those around him at the Harwell Atom plant. The other established him as a person completely independent of the forces of society.

Fuchs was the leading atomic researcher during the war at Harwell, Britain's atomic establishment, and was head of the Theoretical Physics Branch, the heart of atomic science. In the United States there were indications that he had access to the most vital of information, including probably the hydrogen bomb.

He also made several visits to Canada during his U. S. stay, revisiting the country in which he had been interned for a time by Britain after he escaped Nazi Germany.

At the hearing before Magistrate Sir Laurence Dunne, Security Officer William James Skardon testified Fuchs signed a statement when he was questioned at the Harwell plant on his arrest last week.

Fuchs was said to have asserted that when he learned the kind of work he was to do in Britain, "I decided to inform Russia and I established contact through another member of the Communist Party."

CONTINUOUS CONTACT

"Since that time I have had continuous contact with persons completely unknown to me except that they would give information to the Russians," the statement said.

"At this time I had complete confidence in the Russian policy and I had no hesitation in giving all the information I had.

"I believed deliberately the Western Allies allowed Germany and Russia to fight each other to the death. I tried to concentrate on giving the results of my own work . . .

"I used my Marxian philosophy to conceal my thoughts, which had to be separated into two compartments. One side was the man I wanted to be. I could be free and easy and happy with other people without fear or disclosing myself because I knew the other compartment would step in if I reached a danger point . . .

"Looking back now, the best way is to call it controlled schizophrenia.

"In the post-war period I had doubts about Russian policy. Eventually I came to the point when I knew I disapproved of many of the actions of Russian policy. I still believed that Russia would build a new world and that I would take part in it.

"During this time I was not sure I could give all the information I had. However, it became more and more evident that Russia would spread her influence over Europe. I had to decide whether I could continue to hand over information without being sure I was doing right. I decided I could not do so."

The prosecution gave the Court a story of Fuchs as a brilliant youth in Germany who was an underground Communist agent since 1932 in Berlin.

Fuchs' statement, as read, made no mention of the hydrogen bomb, nor did it give any indication of the type of information he had given the Russians about American atomic research.

Fuchs first came to the attention of Security authorities when he approached a Security Officer at Harwell.

EARLIER STATEMENT

His 75-year-old father in Germany had been offered a seat at Leipzig University in the Russian zone.

The Fuchs' statement said in view of the delicacy of his work he asked Security Officers at Harwell whether he should resign since his father was being transferred to the Russian zone.

This disclosure gave authorities in Germany an excuse to question his father thoroughly.

When Fuchs later was questioned about his own activities, Humphreys said he at first denied any acts of impropriety.

"But," said Humphreys, "it was obvious that he was moving toward a mental crisis and in his own words he 'suddenly decided to answer any question.' "

Camera to "Shoot" Mrs. Hodges

VICTORIA, Feb. 10 (CP).—For the first time in history, a newsreel camera will "shoot" the opening of the Legislature here Tuesday afternoon. Main scenes will cover installation of Mrs. Nancy Hodges, M.L.A. Victoria, as speaker.

Ernest Belton, representative of the National Film Board, said camera units will take preliminary films of Mrs. Hodges at her home to be used as a background for the first woman Speaker in the United Kingdom.

CITY DRUG CO.
Prescription Specialists
Box 460 Phone 34
"Save With Safety At Your Rexall Store."

THOMPSON FUNERAL HOME
"Distinctive Funeral Service"
AMBULANCE SERVICE
515 Kootenay St. Phone 30

Your Budget Buys More at
The Children's Shop

Haigh Tru-Art Beauty Salon
576 Baker St. Phone 327

Have the Job Done Right
VIC GRAVES
MASTER PLUMBER
PHONE 815

CAMPBELL, SHANKLAND & IMRIE
Chartered Accountants
Auditors
560 Baker St. Phone 235

STROMBERG-CARLSON RADIOS
Jeffrey Radio Service
446 Ward St. Phone 1302
Nelson, B.C.

J. A. C. LAUGHTON
OPTOMETRIST
Medical Arts Building
SUITE 206

Cosy Closeup of New Zealand PM.

TORONTO, Feb. 10 (CP) — It rained so hard in Auckland, N. Z., today that newspaper men covering the British Empire Games at the open-air Olympic pool couldn't take notes. They did all their writing from memory.

Last night the Canadian Press received the following plaintive cable from its Game correspondent:

"Editor: Descriptive may be bit haywire but pressmen out open drenched skinwards unable write take notes."

The correspondent added this aside:

"New Zealand's Prime Minister Holland sitting in open getting wettest protected only by wife's yellow-flowered umbrella."

Senate Passes Alaska Bill

WASHINGTON, Feb. 10 (AP) — Upwards of $55,000,000 in Alaska and Washington defence projects would be provided under the National Defence Public Works authorization passed yesterday by the Senate. It goes to the House for final approval.

More than half— $37,156,000 — would be spent in Alaska. The nature of much of the work was not disclosed.

For Washington State the bill would authorize $4,793,000 for family quarters, utilities, relocation of buildings and other work for the Army at Fort Lewis.

Largest of the Alaska projects is that at Fort Richardson, Anchorage, for which $12,466,345 would be appropriated. Eielson Base, out of Fairbanks, would receive $4,800,000 and Whittier $3,131,000. All are Army projects.

Stetson Hats for Spring
Wherever you go, you will be perfectly groomed if you wear one of these new Spring Stetsons. Brim up or down.
Premier $8.50
Royal $10.00
Emory's Ltd.
THE MAN'S STORE

The Ontario Provincial Police force, first organized in 1871, has a present strength of 1020 men.

TEMPORARY LOCATION
702 BAKER ST.
Vic Graves (Plumber)
New Stock Arriving Daily
Nelson Electric Co.
Authorized GE Dealers
PHONE 260

Make
Studebaker
Your 1950 Buyword
For Thrifty and Solid Value!
The new car that's REALLY 1950 in distinctive "Next look" . . . in relaxing "Next ride" . . . in driving ease and durability!
See These Gleaming Beauties Today at
Bill DeFoe's Super Service
Phone 1234 213 Baker St.

Valentine Suggestions
Ladies' Stone Set Rings, up from $3.50
Ladies' Signet Rings, up from $4.50
Cameo Brooches, Pendants and Rings, up from $4.25
Ladies' Watches, up from $24.75
H. Butterfield—Jeweller
"BETTER BUYS AT BUTTERFIELDS"
431 BAKER ST.

Drive In to Cuthbert's Lubrication Bay Today
for a Guaranteed
MARFAK LUBRICATION
Not By Guesswork
But By CHECK-CHART
REMEMBER
CARELESS TODAY - - CAR-LESS TOMORROW
INQUIRE ABOUT OUR LUBRICATION CONTRACT THAT REALLY SAVES YOU MONEY

Phone 75 for Appointment
CUTHBERT MOTORS Limited
Or Drive in
DODGE – DE SOTO DEALERS
Opposite Post Office — Nelson, B.C. — Phone 75

PRICE REDUCED
FROM $29.95
To Only $19.95
- The popualr RCA Automatic Record Player 9JY
- Can be attached to any radio
- Plays up to 50 minutes without attention

McKAY & STRETTON LTD.
ELECTRICAL APPLIANCES
PHONE 544

CHEVROLET for 1950
NELSON TRANSFER Co. Ltd.
PHONE 35 323 BAKER ST.