PROVINCIAL LIBRARY
VICTORIA, B.C.

986

Nelson Daily News

Vol. 50 — NELSON, B.C., CANADA—TUESDAY MORNING, JULY 31, 1951 — 5 Cents a Copy — NO. 84

WEATHER FORECAST

KOOTENAY: A few clouds on Tuesday. Continuing warm. Winds light. Low and high at Cranbrook and Revelstoke 50 and 90, Crescent Valley 45 and 90.

Prairie Lightning Kills 3; Crops Flattened by Hail

EDMONTON, July 30 (CP)—Driving rain, hail and lightning swept across Alberta and Saskatchewan during the weekend. Lightning killed three persons. Wind-whipped hail flattened thousands of acres of ripening crops.

The hail and torrential rains moved from Central to Southwestern Alberta, then veered Northeastward to the rich wheatlands of Northern Saskatchewan. More rain and possible hail was forecast.

The storms continued Alberta's cycle of sunshine-cloudburst-hail and back to sunshine which has lasted for 117 consecutive days. It started with a freak snowstorm in June, continued with almost daily rain and then expanded to include the hail.

The weekend storms formed a gigantic check-mark through an area surrounded by drought.

In the West, British Columbia's mainland ended its 56th dry day. South of the storms, the Southeast corner of Alberta around Medicine Hat was in the grip of a two-week drought. To the East, Southwestern Manitoba had only a light rain after 52 waterless days.

Farmers in the Medicine Hat district needed rain to save their crop. Around Brandon in Manitoba the light rain was not considered sufficient to nourish the parched wheat.

The lightening that ranged across Alberta Saturday night killed two men Northeast of Edmonton and a woman in the Southern part of the province. The dead:

William Budner, 17, of Boyne Lake struck dead while working in his back yard.

Louis Koren, 38, killed while watching the storm from his home at Rusylvia, 30 miles West of the Saskatchewan boundary.

Mrs. Richard Egland, 32, killed by lightning which struck her farm home near Barons in the Lethbridge area. Her two children, Elaine 7, and Allen 10, suffered foot burns.

6 LIVES IN SUMMER

Lightning so far this Summer has taken six lives in Alberta and Saskatchewan.

In the Sunny Valley district of Northern Saskatchewan, a heavy hail and rain storm Sunday morning flattened crops, blew down several buildings, smashed countless windows and disrupted telephone and telegraph facilities.

The storm hit a 14-square-mile area around Hanley, In Hanley itself, wind ripped doors from buildings and tore branches from trees. Hail damage to crops was estimated at from 75 to 100 per cent.

The Royal American Midway circus train, en route from Saskatoon to Regina, was unable in the heavy downpour to make Blackstrap Hill on the Canadian National Railways line South of Saskatoon. The train had to be hauled in two sections back to Hanley.

Hail, blown over ripening oats and barley fields at Olds, 48 miles North of Calgary, piled to a depth of four and five inches and caused crop damage reported close to 100 per cent.

Cranbrook's Three Weeks A "Dictato... Seoul Koreans

by BILL BOSS
Canadian Press Staff Writer

SUWON, Korea, July 30 (CP)—One Canadian's impression of Koreans:

"Indifferent, stoics, fatalists."

He is red-headed Jack Purves of Cranbrook, B.C., Canadian Red Cross worker attached to the United Nations Civil Assistance Command team in Seoul province, where he is welfare officer.

Purves, in Korea since January, advises the provincial government on welfare and emergency relief. The government is temporarily located in Suwon.

The province extends from the West coast to a North-South line drawn midway through the peninsula. The Northern boundary normally is a line drawn just South of Chorwon and including Kaesong, site of the current cease-fire negotiations. The Southern boundary is a line across the peninsula just North of Chonan.

Its normal population is 3,500,000. It now has an additional 1,500,000 refugees, and it has been pummeled by war six times during the last year.

Purves, 38-year-old native of Saskatoon, has a notebook full of illustrations for his summary of the Korean make-up.

He finds that the conditioning of centuries has bred in Koreans a fatalistic "what is to happen, will happen" attitude.

"WILLINGNESS"

The task of galvanizing such a people, whose own struggle for existence has inured them to the spectacle of the sufferings of others, into effective relief operations can be exasperating," he says.

He finds best results obtained by chucking overboard the North American absolutes as goals. "First essential to success here," he says, "is willingness to fall in line with local standards."

"DICTATORIAL" POWERS

But he couldn't do even that during the peak of the evacuation crisis, when for a three-week period he assumed "dictatorial" powers in the province. All relief supplies were distributed only on his order, in emergency stations he personally supervised, and control was turned back to the Koreans only after they "got the hang of it."

Another factor handicapping the foreign social worker, he says, is Korean "sectionalism."

Official agencies will help refugees only from their own areas. Thus Seoul city will have nothing to do with Seoul province refugees. The province has been equally adamant about evacuees from the capital.

Purves, "exasperated" again, finally arranged a meeting attended by representatives of the two governments — city and provincial — and "got them to foreswear their sectionalism."

A graduate in arts of the University of Saskatchewan, a former minister of the United Church of Canada and now a graduate social worker from the University of British Columbia's school, he is on leave from his Cranbrook post with the B.C. Department of Health and Welfare.

During the Second World War he was an international Y.M.C.A. worker with the forces in India and later with the Southeast Asia command.

His wife and two children are in Cranbrook.

TO SEND CABINET MISSION TO IRAN

British Decision Result of Talks With Harriman

LONDON, July 30 (AP) —Britain decided today, on the advice of United States negotiator W. Averell Harriman, to send a Cabinet mission to Tehran for a new try at breaking the Iranian oil deadlock.

President Truman's troubleshooter said he is optimistic. He started back to Tehran by plane to help as needed in the Anglo-Iranian talks.

Foreign Secretary Herbert Morrison announced the Cabinet decision in the Commons. He said it resulted from talks with Harriman, who made a flying trip from Tehran Saturday to clear up an Iranian offer to discuss the oil nationalization law on a new basis.

Prime Minister Attlee, who wound up a debate on foreign affairs, said teh United States had "strongly pressed" Britain to accept the principle of oil nationalization in Iran.

"We accept that principle," Attlee said. "The details will have to be worked out, and I greatly hope that we may come to an agreement in this matter.

"We have, however, to be prepared that the Persians (Iranians) may decide to cut off their noses to spite their faces, and this will require a great deal of careful and very patient negotiation."

The months-long stalemate over ownership of the Anglo-Iranian Oil Company property in Iran has closed off a major source of oil supply for the Royal Navy and Western Europe.

SHUT DOWN TODAY

Britain said it will shut down the world's biggest refinery at Abadan Tuesday because storage tanks are full and the British tankship fleet is idle.

Some points of Iran's proposal still must be ironed out before Richard Stokes, Lord Privy Seal, leads the Cabinet mission to Iran, Morrison said.

Harriman hopes to see Iranian Premier Mohammed Mossadegh tomorrow.

"I am optimistic that a basis can be found for a settlement," Harriman said. "I have had very satisfactory talks with members of the British government and I am now going back to Tehran to work out the main points with the Iranian government and with A.I.O.C. officials."

Blame Co-Insurance in North Hospitals Plight

Patients Staying Out of Northern B.C. Hospitals, Many Without Insurance; Alert Bay Moneyless

SMITHERS, B.C., July 30 (CP)—Testimony before the Legislature's Special Committee investigating the British Columbia Hospital Insurance Service indicates that only half of some Northern B.C. hospitals are occupied.

This situation was attributed to the co-insurance clause which provides that patients must pay part of the cost for the first 10 days in hospital. Hospital officials testified also that when they don't get patients, their revenue suffers.

Another complaint was that it takes too long to get replies to queries from B.C.H.I.S. Victoria headquarters — sometimes as long as three months.

Dr. M. H. Todd, Alert Bay hospital director, said the hospital did not have enough money to meet its wage bill last month and had to dig into a $4000 contribution made by Indians. The Indians had held a sports day May 24 to raise money for special hospital equipment.

"We are in such bad shape the bank has cut off our overdraft," he testified. All we could do was to take that $4000 and break faith with the Indians. Now we feel that we owe them that money."

"We don't figure any more there is any such thing as a hospital board here (Alert Bay). The Hospital Insurance Administration tell us what to do and we do it. We just feel helpless."

Dr. S. G. Mills of Terrace, estimated half his patients don't carry hospital insurance and most of those not paying refuse to go to hospital when he recommends they be there.

At Hazelton, patient days dropped from 900 a month to 300 when co-insurance started April 1, Administrator Selwyn Simons said. Then BCHS officials suggested staff reduction, he said he told them "that would be the most stupid thing you could do."

In Prince Rupert, J. W. Scott of the Chamber of Commerce, asked for stiffer penalties for those not paying hospital insurance.

So far nobody has suggested that the insurance be dropped. Harry Griffiths, Ocean Falls board member said: "The people think it's a good thing and should be continued."

Rev. H. I. Hare, United Church minister at Hazelton, had a different sort of problem. Up to a few years ago, tubercular Indians in the area were sent to Hazelton Hospital. But now the Federal government sends them to Nanaimo.

"DON'T WANT TO Be SENT AWAY"

"Now we find the patients are down there for a long time. Some are dying and their relatives can't afford to bring the bodies back here.

"So when Indians suspect they have tuberculosis they just don't say anything about it because they don't want to be sent away."

At Ocean Falls Administrator Arthur Rutherford suggested hospitals be allowed to set co-insurance rates and collect them. When the Board visited, there were only eight patients while there are beds for 31.

BOMBERS SMASH N. KOREA CITIES

Allied Infantry Seize Hill Mass; Resistance Heavy

By JOHN RANDOLPH

U.S. EIGHTH ARMY HEADQUARTERS, Korea, July 31 Tuesday) (AP) — U.S. bombers smashed at four large North Korean cities Monday — including the capital — while Allied infantrymen seized a strategic hill mass on the Eastern front against heavy Red resistance.

B-29s, using radar, flew through a rainstorm to pound the Pyongyang capitol building and military installations at Chinnampo and Kyomipo, on the West coast, and Hanhung, on the East coast.

The Communists complained that their capitol building was shattered. Fifth Air Force headquarters said the bombers hit the Red military administration building — which also could have served as the capitol.

PLATOONS WITHDRAW

Eighth Army reported that an assault battalion, battling up steep and rocky slopes, seized hill masses Northeast of Yanggu on the Eastern front despite heavy Communist automatic weapons fire.

At least one Communist company, well dug-in among the rocks, had been holding the position for more than five days.

"At 8:30 p.m.—45 minutes after the top was reached — two enemy platoons were seen withdrawing North," a field dispatch reported.

The final Allied drive on to the crest of the hills followed an intense artillery bombardment.

The air strike on Pyongyang was described by the Air Force as one of the most determined of the war, although not the largest. There was no report on the number of B-29s involved, but 405 sorties by all types of combat planes were flown.

Reds' Reply Expected Today

By ROBERT EUNSON

U.N. ADVANCE HEADQUARTERS, Korea, July 31 (Tuesday) (AP) — In a hard-bargaining atmosphere, the Communists were due to reply today to allied insistence on a Northern buffer zone in Korea.

The Communist answer was expected at the 15th session of armistice negotiators.

At Monday's 14th meeting, the Reds got a fresh invitation from Vice-Admiral C. Turner Joy, Chief allied negotiator, to comment on the U.N. stand on a demilitarized zone "so that the final solution to this item may reflect our mutual views."

The Reds have been holding out for a buffer zone centred on the 38th parallel, which the Allies consider is a political line, not military.

At Monday's continuous three-hour session, the Communist delegation confirmed it was their understanding that fighting would go on durin gthe armistice talks. This was in response to a clarifying statement by Joy.

Communist propaganda broadcasts had accused the allies of bad faith in continuing to fight while "paying lip service to peace."

It was believed that if the Communists finally agree to the U.N. "stop-shooting" line it might be with certain strings attached.

It is known the Reds are eager for a quick cease-fire even before an armistice is signed.

GREECE TO HOLD NEW ELECTION

ATHENS, Greece, July 30 (AP)—(AP) — A new cabinet headed by Premier Sophocles Venizelos was sworn in tonight to conduct a new general election Sept. 9.

A proclamation dissolving the present parliament, elected March 5, 1950, and calling for the new elections, was posted.

10,000th SOLDIER JOINS 27th

EDMONTON, July 30 (CP) — The 10,000th soldier to enlist in the 27th Canadian Infantry Brigade for service in Europe joined the Army here today.

Dugald Gordon D. G. Gillespie of the Canadian Army Active Force.

Sworn in today, Gillespie told Army officials he has been "anxious to join to do his duty" since the Korean war broke out.

But he said loyalty to his employer and the difficulty of getting a replacement for his job prevented him until now.

Mr. Gillespie has been working at the Imperial Oil Ltd. agency in Wetaskiwin, Alta., as a warehouseman, which involves a variety of duties from intricate valve operations — there are 123 of them —to bookkeeping.

He now faces the problem of training a replacement to take over his job. New recruits receive seven days' leave to finish personal affairs after they are sworn into the Army, and young Gillespie will use his leave to help the replacement.

Army officials said he might get 10 to 14 days to do so.

Unmarried, Gillespie was born in Daysland, Alta., and is the oldest son of Mr. and Mrs. W. J. Gillespie of Edmonton.

TWO BY-ELECTIONS IN BRITAIN

By EDWIN S. JOHNSON
Canadian Press Staff Writer

LONDON, July 30 (CP)—Britain faces the prospect of major tests of party strength next month in two vital parliamentary byelections which may serve as rehearsals for an early general election.

The vacancies are in the Lancashire Riding of Droylesden, caused by the death of Labor Member Rev. G. S. Woods, and the Conservative-held Lanark, opened up by a call to the Upper House of Lord Dunglass following the death of his father, the Earl of Home.

Supporters of Government and Opposition forces alike point to both seats as ideal testing ground.

Survey for Rail Link for Kitimat

TERRACE, B.C., July 30 (CP) — A survey has been started which may lead to a rail link between Terrace and Kitimat, B.C., headquarters of the $550,000,000 power and aluminum project planner for British Columbia.

W. H. McElroy, district engineer for the Canadian National Railways at Winnipeg, is heading the survey, it was learned today.

Observers say the Aluminum Company of Canada must have rail connection with the C.N.R. main line in order to ship aluminum East.

Surveys of the 47-mile route between Terrace and Kitimat have been made in the past. As early as 1902 the Pacific Northern and Omineca had the wilderness area under survey.

U. S. ARMY TO CALL UP 430,000, ADD BILLIONS TO BIG BUDGET

WASHINGTON, July 30 (AP) — Military chiefs have warned Congress the danger of all-out war is increasing, and the Army alone plans to call up 430,000 men—possibly more—within the next 12 months.

Also, they plan to add billions more to the skyscraping $60,679,000,000 military budget already proposed to Congress for this year.

This was disclosed in testimony by Defence Secretary George C. Marshall, Army Secretary Frank Pacen and others to a House of Representatives military appropriations sub-committee.

Highlights in the 2000 pages of testimony:

1. Marshall was asked in view of the huge budget, whether the likelihood of global war still is being considered.

"From the viewpoint of the enemy's buildup it is increasing," he replied. His elaboration on this point was censored.

Pace said the $60,000,000,000 budget doesn't include anything for replacements in Korea or troops in Japan or Germany, because these amounts can't be fixed yet. If war continues in Korea, another $7,000,000,000 will be needed for that he said. And even if peace comes, the army will need several billions more.

NATIONAL GUARD

3. The 430,000 new men will come from the National Guard, draft or reserves. Actually about 630,000 will be eligible to leave military service during 1952 because their enlistments or active duty tours expire but about 200,000 of these are expected to choose to remain in service.

4. The new Patton medium-gun tank has scored an 18-1 margin of knockouts over the Russian T-34 in direct tanks versus tank action in Korea. The largest single item in the army budget is $4,200,000,000 for tanks.

5. The Army budget includes $400,000,000 to speed actual production of the first guided missles for its armament chest. Until now these secret superweapons have been developed for experimental purposes only.

6. By using lighter weight materials the Army hopes to reduce the packload of the footsoldier by 65 per cent.

Royal Couple Invited Here

Nelson has put in its bid for a visit from Princess Elizabeth and the Duke of Edinburgh during the forthcoming royal tour of Canada.

Mayor N. C. Stibbs announced at City Council meeting Monday night that a letter inviting the royal couple to Nelson was in the mail.

Suggestion was also made that they spend a holiday week in the Kootenays. The itinerary includes a week of seclusion in some part of Canada which has not yet been designated.

Plane Search Shifts Northward

ANCHORAGE, Alaska, July 30 (AP) — Search for a missing Korean airlift plane with 38 aboard shifted northward today on the basis of a new radio report.

Search headquarters said the new report, from Whitehorse, Y.T., might indicate the missing DC-4 was an hour's flying distance farther North when it vanished in the early morning of July 21. The Canadian Pacific Airlines plane was on a Vancouver-Tokyo flight.

Tenth Rescue Headquarters reported a message about arranging meals for the persons aboard, apparently beamed at Elmendorf Air Force base at Anchorage, was picked up at Whitehorse, far to the North and East. (Coast Guard headquarters at Juneau said it had no information on the reported message).

To Oppose Higher Rates

VANCOUVER, July 30 (CP) — The British Columbia Division of the Canadian Manufacturers' Association indicated today it will oppose the B.C. Electric Company's application for a 15-per-cent increase in electric rates.

The company applied to the Public Utilities Commission July 24 to increase the rates. If approved, it would bring the B.C. Electric an additional $850,000 a year.

PECK COLLAPSES

HOLLYWOOD, July 30 (AP) — Actor Gregory Peck, 35, collapsed from fatigue for the second time in two years today. Peck entered hospital at La Jolla, Calif., where he has been appearing in Summer theatre productions.

Ottawa Waits . . . Moran Named Coordinator

OTTAWA, July 30 (CP) — The first tremors of excitement have given way to a guarded impatience as official Ottawa waits, and keeps on waiting, for the final word that the Atlantic Pact Ministerial Council is going to meet here in September.

External Affairs headquarters has existed for two weeks and more in a harassed and deteriorating state of anticipation while waiting for the final word from the Council's deputies in London.

To ease the long hours of expectation that the final word will come at any hour, headquarters has finally named a co-ordinator of arrangements in the person of Herbert O. Moran, assistant undersecretary.

But Mr. Moran, a resolute character from Toronto, has approached his assignment with a Missourian realism, and has declined to become a co-ordinator of anticipation. He's waiting, he says, for the final word and then he'll plunge into the major job of seeing that all is set when the hundreds of delegates do arrive.

Mid-September is not too far away and not too often has Ottawa had to face up to the complex and perplexing problem of arranging a meeting for 300 to 500 visiting dignitaries and assistants, spearheaded by up to 36 Cabinet ministers.

"Accidental Death" Is Jury's Verdict

VANCOUVER, July 30 (CP) — A verdict of "accidental death due to gunshot wounds in the abdomen" was returned today at North Vancouver by a coroner's jury investigating the death of Edwin B. Crickmore, 60-year-old broker.

Coroner Dr. H. L. Dyer said it was "not in the public interest to say more than that."

Crickmore died in hospital today. He was admitted Saturday. The incident occurred at the Crickmore home.

MEXICO ASKS CANADA FOR MORE NEWSPRINT

OTTAWA, July 30 (CP) — Mexico appealed to Canada today for more newsprint to avert a growing scarcity hitting Mexican newspapers and crippling a campaign to wipe out illiteracy in that country.

Antonio Martinez Baez, Mexico's economics minister, accompanied by two newspaper publishers, called on government officials seeking support of an appeal which will be directed to Canadian newsprint producers at a meeting in Montreal Wednesday. He was told it was a matter for the trade.

ARCHANGEL'S SON WON'T BE LEADER

VANCOUVER, July 30 (CP) — The son of Michael (Archangel) Verigin today disclosed that he is a Jehovah's Witness minister and thus cannot take over his father's title as spiritual leader of Doukhobors at Hilliers, on Vancouver Island.

Russell Verigin, 28, said that the title "Archangel" died Saturday with his father. The 68-year-old leader died in Vancouver hospital.

He said Doukhobors at Hilliers, 35 miles Northwest of Nanaimo, would decide by voting whether a new leader should be chosen. He indicated they might decide to continue without a leader — much the same as they have for the last year during imprisonment and illness of Michael Verigin.

The decision would be made after the "Archangel's" funeral at 2 p.m. Thursday. Doukhobors from Vancouver and the Kootenays are reported to be on their way to Hilliers for the funeral. Russell will preach at the service, and Michael will be buried in the tiny cemetery at Hilliers.

Nanook On a Canned Food Diet

CHURCHILL, Man., July 30 (CP) — Nanook, the female polar bear, was on her way tonight by train to Vancouver where she will become an attraction at Stanley Park Zoo. Nanook who has been at this Hudson Bay port since early Spring left by express yesterday. She is eating mostly canned food on the trip.

BRITISH CAR SALES DROP IN CANADA

OTTAWA, July 30 (CP) — Sales of British-made cars and trucks in Canada dropped 80 per cent in June the Bureau of Statistics reported today. Sales of Canadian and American makes dropped 20 per cent in the month.

Seaways, Power Cost Would Climb $35 Million

OTTAWA, July 30 (CP) — The cost of the controversial St. Lawrence seaway and power project will go up to $35,000,000 if Canada decides to go ahead and build it without the United States.

Government experts estimated today this will send the over-all cost of the development into the neighborhood of $740,000,000. This would be spread out over the five to six years it would take to complete the project.

Had the U.S. joined Canada in the construction, total cost would have been around $704,142,000, of which the U.S. would pay $483,915,000 and Canada $220,227,000. That estimate was made on the basis of prices prevailing in December, 1950.

The financial break-down of the project's cost likely will be before the Federal Cabinet this week when it considers Canada's position now. A U.S. congressional committee last week rejected a bill which would have authorized the U.S. Government to take part in the scheme.

The reason for the higher cost if Canada goes ahead alone would be that an all-Canadian waterway would have to be constructed entirely on the Canadian side of the St. Lawrence. The builders thus would lose the advantage of certain less costly features of the American shore.

However, even if the over-all cost does leap to $740,000,000, that does not mean that the Federal Government will have to bear the entire load. A big portion — approximately one-half — would be paid by Ontario and New York State, who would share equally the benefits of 2,200,000 horsepower of electrical energy to be harnessed in the St. Lawrence.

Fruitvale Builds $150,000 Hall

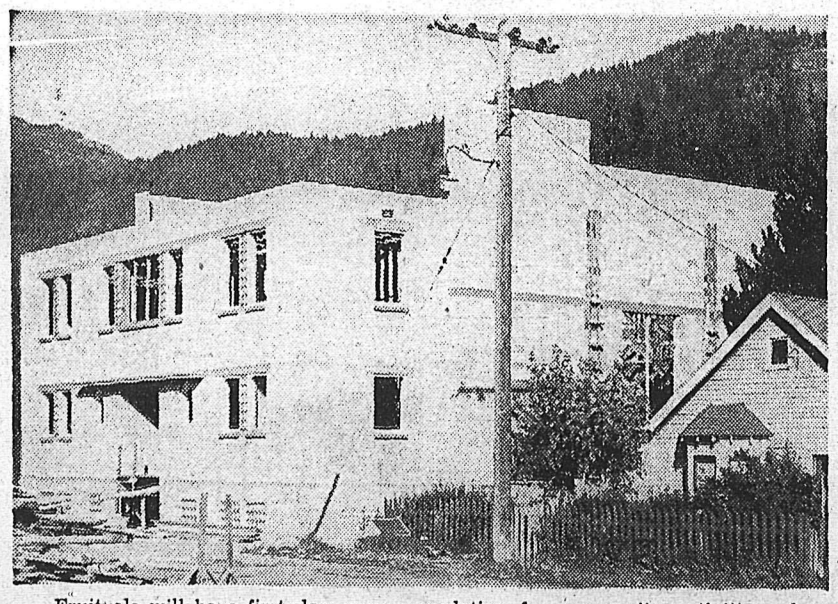

Fruitvale will have first-class accommmodation for community activities when this $150,000 memorial hall is completed. It is being financed by Consolidated Mining and Smelting Company of Canada, Ltd., smelter workers and other Fruitvale residents.—Daily News photo.

FRUITVALE, B.C., July 27 —A new memorial hall is going up in Fruitvale which will cost $150,000 when completed.

Already $32,000 has been spent on the building, and at least $20,000 is required to lay a roof and flooring in order that the hall can be used for community functions.

The main floor of the 80 by 160 foot building will house a dance floor with a stage. Over the entrance there will be a mezzanine with two small rooms for meeting places. Room for bowling alleys, a kitchen and a dining room for banquets will be provided in the basement.

Swanson and McIntyre of Trail are contractors, and Mrs. W. F. Williams of Nelson was architect.

Consolidated Mining and Smelting Company of Canada, Ltd., smelter workers and other Fruitvale residents are financing the project. Fruitvale Community Welfare is handling hall affairs and a hall committee has been formed by representatives of local organizations.

For every $1 smelter employees give through Fruitvale Community Welfare, Cominco donates $1.

The Society is at present conducting a canvass to raise the much-needed $20,000. Mrs. D. Shorting, treasurer, is accepting donations.

And in This Corner . . .

OSLO, Norway, July 30 (AP)—The little town of Frederikstad in Southern Norway reported today what is believed to be the first successful ski-jump ever made by a bull calf.

The calf wandered to the top of the well-known Oeya ski-jump, took a good look around, sat down on his haunches and shot down the 40-foot long run.

Tail flying, the calf made a perfect landing and walked away.

ALLENTOWN, Pa., July 30 (CP)—Mrs. John Kropf, 65, yearned for the modern conveniences. She bought an electric refrigerator and gave her old icebox to a junkman.

Two kids playing in the junkyard opened the icebox and found $13,815 in cash wrapped in a box.

Mrs. Kropf, flabbergasted, said her ailing 82-year-old husband had apparently hidden the money there. She rewarded the children.

LONDON, July 30 (CP)—Keeper Herb Jones' penguin colony is so jealous of one couple's eggs that he is going to issue plastic eggs all round to keep the peace.

The dignified, boiled-shirted atmosphere has become strained by the attention "Tubby" and "Baby" pay to their 18-day-old egg.

One of the others is incubating an apple, another a tennis ball.

BRAINTREE, Essex, England, July 30 (CP)—Lost property fee—one baby, three pence.

That was the price Mr. and Mrs. James McAuliffe paid to get their 15-month-old baby back from a lost-property office.

The infant went astray when McAuliffe, travelling by bus, placed the baby's carry-cot on the seat beside him, then absent-mindedly went off without it.

Later, a bus official said no recovery charge should have been made. "The property lost," he said, "was perishable goods."

KROGER BABB and J. S. JOSSEY present
'The Lawton Story'

The PRINCE OF PEACE
ENTIRELY IN GLORIOUS COLOR

Tonight-Wednesday
Complete Shows 7.00-9.00

CIVIC
A FAMOUS PLAYERS THEATRE
STAGE WEDNESDAY
'Carnival of Fun'

GRANT SOUGHT FOR AIRSTRIP

City Council is going after a grant for Nelson airstrip.

B.C. Avation Council has been asked for procedure in applying for a grant from the Dominion government, and is sending Council the information.

Mayor N. C. Stibbs told Council Monday night it was "entitled" to a grant. The waterfront strip was 1550 feet long and about 150 feet wide. When the city took on building of the field, it had been assured a grant would be considered once work had been carried out.

Two Streets Get Left-Over Asphalt

A small amount of paving has been laid on two Nelson streets as a result of city's acceptance of an offer from E. R. Taylor Construction Company of 500 cubic feet of asphalt left over from arterial highway work.

Portions of Latimer and Hall Streets were paved by the firm.

Ald. Alex Sutherland objected at City Council meeting Monday night to paving on Hall between Lake and Front Streets, as being "unnecessary". It was carried out, he was informed, as a protection for Front Street, and by dint of the fact that other streets had not been prepared for paving.

Buy, Sell, Trade the Classified Way

Suspension Of Fireman Creates Stir

Suspension of W. C. McDonald, Nelson fire department captain, by Fire Chief G. A. McDonald, has caused City Council to investigate other matters of unrest within the department.

A recommendation from the fire and water committee endorsing the suspension was left in abeyance by Council Monday night pending consideration of minutes of a meeting of the committee with representatives of Firefighters Local Union July 21.

McDonald was suspended on June 26.

Ald. Alex Sutherland said he thought the suspension "unjust" and that it should have been discussed by committee of the whole council.

"This is a matter of greater importance than matters usually handled by a committee," he said.

Ald. S. J. Newell said he felt the fire chief's action should have been upheld until a hearing was given.

Minutes of a previous meeting of the fire and water committeee which Council adopted included recommendations that a minimum of two hours instead of half an hour be entered in clause 13 of fire department rules and regulations, and that a car used by the fire chief be kept in the city except when out on duty.

Truck Offer Made

Calgary Transit System has offered to sell Kootenay Historical Society trucks for Nelson street cars at a cost of $10. Council Monday night referred the offer to its parks committee.

The Weather

SYNOPSIS. Clear warm weather has prevailed for another day over Southern B.C. with temperatures climbing into the low 90s in the Interior and into the seventies on the coast. Cloudy skies and a few showers persisted over the Northern half of the province but clearing is looked for in these regions. It will be warmer in these regions as the skies clear. There is no indication of any further storm activity which might bring any rainfall to the drought stricken regions of Southwestern B.C.

NELSON	54	94	—
St. Johns	50	70	.13
Halifax	60	77	—
Montreal	67	84	—
Ottawa	61	86	—
Toronto	64	89	—
North Bay	60	75	—
Port Arthur	59	80	.09
Kenora	64	74	.35
Winnipeg	65	79	.43
Brandon	61	79	—
The Pas	59	67	.98
Regina	50	82	—
Saskatoon	52	79	—
Prince Albert	55	79	—
North Battleford	53	78	.02
Swift Current	51	85	—
Medicine Hat	56	90	—
Lethbridge	50	86	—
Calgary	51	81	.97
Edmonton	56	76	.60
Kamloops	51	91	—
Penticton	52	92	—
Vancouver	52	73	—
Victoria	53	70	—
Kimberley	46	90	—
Crescent Valley	40	92	—
Prince Rupert	54	68	—
Prince George	47	68	.14
Seattle	48	79	—
Portland	55	86	—
Spokane	56	91	—
Chicago	63	89	—
San Francisco	46	73	—
Los Angeles	64	76	—
New York	72	88	—
Whitehorse	45	71	—

THE Bay

Wednesday Morning
Specials

Reg. 2.39 and 1.95
GIRLS' PAJAMAS
Krinkle crepe, two-piece and short-sleeve pajamas. Sizes 2-4-6. Wednesday Morning Special 1.49

Reg. .34
ENVELOPES
100 White utility envelopes to a box. Size 3⅜" x 5 5/16. Wednesday Morning Special .19

Reg. 5.25
WOMEN'S FOAM MOCS
Play Shoes, Elk Leather uppers, Neolite soles. White, Red and Beige colors. Wednesday Morning Special 3.99

Reg. $1
MEN'S DRESS HOSE
Men's dress half hose in 50% Kroy wool. All shrink resistant. Sizes from 10½ to 12. Wednesday Morning Special .79

Reg. 29.95
5-PIECE BRIDGE SET
Metal Card table with four matching folding chairs. Table top and chairs upholstered with leatherette. Wednesday Morning Special 17.95

COTTON PRINT
A good selection of patterns and colors of good quality cotton prints 36" wide. Wednesday Morning Special .49

Hudson's Bay Company
INCORPORATED 2nd MAY 1670

An impromptu "roundup" had traffic in a half dozen streets in Williamsburg, N.Y., tied in knots, when a 1250 pound bull escaped from a slaughterhouse and led nearly 20 police cars and emergency trucks on a dizzy chase until he was cornered in a parking lot and shot. The bull, when lassooed and tied to a truck, thrashed about so furiously that he was seriously injured and had to be destroyed. —Central Pres Canadian

Interior Stages Quits Bus Business in City

Interior Stages (Nelson) Ltd., is going out of business.

The firm gave notice to City Council Monday night that it wishes to terminate its franchise, subject to ratification of shareholders.

"Increased costs of both materials and labor and decreased patronage" mainly because of the increased number of passenger vehicles, have made the business unprofitable for the firm.

The company, however, is prepared to operate until October 1 in order to give Council time, to consider alternative measures, Murray Gibson, president, who met Council with Gus Erickson, managing director, said.

"We will try to be helpful in every way possible," Mr. Gibson said.

Ald. Alex Sutherland told Council a party was willing to take over the system and operate it, and would announce its intentions soon.

Mr. Gibson said that whether the city or any other concern went into the business, the city would find bus transportation "infinitely superior" to street railway system which operated in Nelson before Interior Stages (Nelson) Ltd. "But it is not good enough for private enterprise", he said.

Council referred the matter to its transportation committee for study.

Part-Volunteer Fire Department Is Suggested

A proposal of a partial volunteer fire department for Nelson has been discussed by City Council.

Council Monday night endorsed a recommendation from a meeting of the committee of the whole council that the matter be referred to its fire and water committee for further information.

It is understood that the suggestion for such a system came from the fire and water committee. In other cities where partial volunteer fire departments are in operation, a small force is employed and a considerably larger volunteer force is on call.

In reply to a query from Ald. Alex Sutherland as to whether a report had been prepared by the committee, Council was told there had not yet been time for a survey.

Garbage Truck "Costly"

The city's new garbage truck is costing too much money, Ald. Alex Sutherland told Council Monday night. The chairman of the finance committee said $800 had been spent on maintenance of garbage trucks so far this year.

DREDGING STARTS ON SEA-RAIL TERMINAL

VANCOUVER, July 30 (CP) — Dredging will begin this week on a sea-rail terminal in Coal Harbor here, it was learned today.

The development calls for a wharf warehouse, float, railway trestle, a heavy-lift derrick and office space.

It will be carried out by a firm incorporated as Pacific Coast Rail Shipping, Ltd.

FINED FOR FAILING TO FILE TAX RETURN

Thomas Conway Cummins of R.R.1 Nelson was fined $25 and costs in Provincial Court Monday when he pleaded guilty to a charge of failing to file an income tax return for 1949.

Cummins told Stipendiary Magistrate William Evans he had submitted the tax return since being summonsed.

Pin Removed

KAMLOOPS, B.C., July 30 (CP) — A Kamloops surgeon today removed a pin lodged in the lung of three-year-old Roy McLeod of Victoria, B.C.

He was brought here by his parents. The pin had been in the boy's body for several weeks. After the operation he was described as "doing well."

The hospital did not reveal the name of the doctor.

COMPTROLLER DIES

VANCOUVER, July 30 (CP)—Arthur Cox, 64, former director and comptroller of Woodward's Department Stores, Ltd., died here Saturday. His funeral will be held at 1:30 p.m. Tuesday.

He had been with the company a comptroller and director since 1933 and retired a few years ago. The widow, three sons and a daughter survive.

Canada's national parks system includes 26 separate units with a total area of more than 29,000 square miles.

New Fire at Sooke

VICTORIA, B.C., July 30 (CP) —B.C. Forest Service today reported a new forest blaze at Sooke, located about two miles North of Sooke village, burning in 70 acres in old logging slash. There are 75 men working on it.

Rangers expected to have the new fire surrounded by fireguards very soon.

The fire situation elsewhere in the Langford Forest District is quiet, with all fires under control.

REARMAMENT "ONLY WAY TO STOP REDS"

QUEBEC, July 30 (CP) — Rt. Hon. Anthony Eden said tonight the rearmament program of the Western democracies is "the only way to stop the Communists, whose leaders have respect for force only."

The real purpose of the rearmament program is to find a basis for negotiating between the Communists and the democratic countries, Mr. Eden said.

WOLVES KILLED NEAR QUEBEC COMMUNITY

ST. HYACINTHE, Que., July 30 (CP)—Two adult male wolves have been shot in the last 10 days near this community about 30 miles East of Montreal.

Both were killed in broad daylight, probably because they were made bold by near starvation, said Game Warden Arthur Reniere.

One weighed some 60 pounds 'and looked famished,' and the other was a 72-pound brute.

CHANCES OF WAR "GREATER THAN EVER"

WASHINGTON, July 30 (AP) — Senator Brien McMahon (Dem. Conn.), just returned from a tour of Western European countries, said today "the chances of war with Russia are greater today than they have been."

McMahon, chairman of the joint congressional committee on atomic energy, told a press conference:

"I think we are in for a very anxious year. We must be on the alert for anything."

Two Men Killed

RENTON, Wash., July 30 (AP)—Two men were killed today when a car swerved out of control, turned over in a ditch and smashed top first against a telephone pole.

The top was mashed down on the three occupants and it was 25 minutes before rescuers could free them. The third man in the car was seriously injured. All three were from Renton.

Peter W. Tachell, 26, was killed outright. Arne Twedt, 27, died two hours later in a hospital.

Picnic Planned

City Council Monday night gave permission to Nelson and District Old Timers' Association to hold its annual picnic in Lakeside Park August 8.

Bid Turned Down

City Council Monday night rejected a bid from J. Skene of Nelson of $75 for an old steam roller in city gravel pit for scrap purposes.

Piano Donation Asked

City Council Monday night referred to its finance committee a request from Nelson Musical Festival Association for a donation to its grand piano fund.

Professional Firms Object To Tax Hike

Three Nelson professional firms have lodged protests with City Council against increased fees.

Council Monday night received complaints from Medical Associate Clinic, and the law firms of Wragge and Hamilton and Brown and Kirby.

Fees, in these cases, have been raised from $25 per partnership per six month period to $25 for each doctor and lawyer for six months.

Clinic business manager R. M. Knight stated the firm felt the assessment was "extremely high" in comparison with amounts levied the largest retail firms in Nelson. Brown and Kirby stated the fees were contrary to the Municipal Act.

W. A. Gordon, city comptroller, said there had always been doubt as to the interpretation of sections of the Municipal Act dealing with professional tax levying.

Council referred the letters to C. B. Garland, K.C., city solicitor, and will notify the three firms that the levy is in accordance with city bylaw.

Traffic Light Offered for Baker Street

Nelson may get traffic lights for Baker Street.

Mayor N. C. Stibbs told Council Monday night that the provincial department of public works had offered to install a traffic light at the intersection of Baker and Ward Streets if the city would maintain it.

Council will ascertain whether lights could also be installed at intersections of Stanley and Baker and Josephine and Baker.

As an aftermath of at least four recent accidents at the intersection of Baker and Railway Street, Council passed a motion that a "caution" sign at the South point of the intersection be changed to a "stop" sign.

Lighting for Ball Grounds Discussed

Lighting for Recreation Grounds was discussed by Council Monday night after Ald. Alex Sutherland mentioned Penticton had bought used lights from Vancouver for $800.

Both Ald. Sutherland and Mayor N. C. Stibbs expressed themselves in favor of lighting if a similar arrangement could be made.

Garbage on grand stands, dust on the field and condition the field was left in after recent performances there also came in for discussion. Council decided to lay sodium chloride to lay the dust.

Workers Disregard Picket Lines

VICTORIA, B.C., July 30 (CP)—Full scale operation of British Columbia Forest Products Ltd. plant resumed here today when mill employees reported back from a week's holiday and disregarded picket lines.

Pickets were first stationed at the plant Thursday by United Brotherhood of Carpenters and Joiners in protest against International Woodworkers of America Unionists being employed to construct a new plywood plant at the mill.

H. Barnes, Victoria manager for the B.C. Forest Products Ltd., reiterated today that the dispute was looked upon as "strictly an inter-union affair."

Youth Refuses to Name Accomplices

VANCOUVER, July 30 (CP)—A tight-lipped 18-year-old boy captured by a policeman's pet dog went to jail for two months today after refusing to betray his accomplices in an auto theft.

William Richmond was convicted of taking a car without consent and could not be persuaded to reveal his companions' names despite tearful pleas of his brother.

Congress Passes Controls Bill

WASHINGTON, July 30 (AP)—Congressional action was completed today on legislation continuing price and rent controls until next June 30.

Passage by the House of Representatives sent the compromise measure to President Truman, expected to sign it despite the fact it falls considerably short of what he wanted.

Truman has until midnight tomorrow to act. A temporary measure keeping economic controls in effect expires at that time.

FINED FOR FAILURE TO PAY H.I.S. PREMIUMS

SALMO B.C., July 30 — Julius W. Tarron of Ymir was fined $5 and costs when he pleaded guilty before Stipendiary Magistrate Henry John to a charge of failing to pay Hospital Insurance Service premiums.

In his defence he stated he had been "out of funds" but had intended to pay. He paid the fine together with $60 premium arrears.

"Thanks" Voiced

City Council Monday night decided to send a letter of appreciation to Hon. E. C. Carson, public works minister, for arterial highway paving in the city. A copy of the letter will go to H. T. Miard, divisional engineer for the department at Nelson.

SUTHERLAND SAYS CITY LOSING ON GAS DEAL

The city is losing money in its transfer of propane gas to a bottling plant by a Nelson firm, Ald. Alex Sutherland told City Council Monday night.

He said contract called for 2.3 cents a gallon as the charge for transferring the gas from the city's propane plant tank to the firm, and cost to the city was nearly double that sum.

"We should not have to subsidize the bottling company," the alderman said. He suggested that Council attempt to have the contract rewritten.

Welcome Signs Coming

A vote of thanks to Nelson Junior Chamber of Commerce for erecting street signs in Nelson was passed by City Council Monday night. Mayor N. C. Stibbs said that welcome signs for city entrances would be posted within 10 days.

Final Readings For Money Bylaws

City Council Monday gave final readings to two bylaws recently approved by Nelson property owners.

They are bylaw 1153, authorizing borrowing of $300,000 for power transmission line, and bylaw 1154, authorizing borrowing of $50,000 for Civic Centre improvements.

Council also gave final readings to bylaw 1147, dealing with Civic Centre administration, and bylaw 1152, which raises city weigh scale charge from 20 cents a ton to 25 cents for the first ton or part thereof and five cents for each additional ton or part of a ton.

A streets and parking byalw, was given third reading. Clauses in the bylaw have yet to be considered by Council.

Including its far-flung island dependencies New Zealand has an aggregate area of 103,935 square miles.

THREE CANADIANS AMONG DOCKING VETERANS

SAN FRANCISCO, Calif., July 20 (CP) — The transport Sgt. Howard E. Woodford from Sasebo, Japan, was to dock here today with 1411 combat veterans aboard, including three Canadian soldiers.

The Canadians are:

Sgt. Charles E. Butler, Jr., Maplewood, B.C., Cpl. William J. Foley, Fredericton, N.B., and Cpl. Guy J. Mercier, Windsor, Ont.

The RITZ
1040 WEST GEORGIA ST.
A COMPLETE CHOICE OF WELL-APPOINTED AND FULLY SERVICED APARTMENTS AND HOTEL ROOMS at MODERATE RATES
John H. Crane Manager
VANCOUVER B.C.

OH — OH!
See the Prices Tumble
ALL WEEK AT THE LIBERTY.
Here you will find labels for your Carnival of Fun.

MALKIN'S BEST Jelly Powder 3 for 24¢
Malkins, All Flavors.
MALKIN'S BEST Strawberry Jam 48 oz. $1.19
New Pack.
MALKIN'S BEST Pork & Beans 3 for 39¢
15 oz.
MALKIN'S BEST Tea White Label, Pekoe. Lb. $1.09
Serve Lemon Iced Tea Now!
MALKIN'S BEST Coffee Special introductory price. Lb. 98¢
For those who have not tried the new flavor package.
★ Javex Bleach 16 oz. 19¢
★ Saltines Weston's. Lb. pkg. 32¢
★ Coconut Shredded. Tropic Isle. 8 oz. pkg. 27¢
★ Coconut Desiccated. Tropic Isle. 8 oz. pkg. 23¢
★ Cake Mix Little Dipper. Tin 35¢

SERVE HEALTHFUL SALADS
Economical, Healthful, Quick — Big Varieties.
★ Miracle Whip 32 oz. 87¢
★ Salmon Red Cohoe Fancy, ½s. Tin 35¢
★ Raspberries Last week. Case $4.85
4—3 lb. size basket, case $2.59
★ Grapes Sweet Red Malagas. Lb. 29¢

Clip this ad out and mail to the "CARNIVAL OF FUN" CKLN, Nelson or bring to the Civic Theatre on Wednesday for the Big Free Hamper Barrel Draw on the stage.
NAME
ADDRESS

PREM tin 54c
Chopped HAM Swift's tin 58c

— MEAT DEPARTMENT —
Sirloin Steak lb. 98c
Bacon Ends lb. 60c
Bacon ½-lb. pkts. ea. 38c
Veal Steak lb. 70c
Lamb Chops lb. 95c
Leg Lamb Roast lb. 95c

Parkay Margarine Red Flap Off 3 lbs. 95c
POTATOES Fresh Dug 10 lbs. 49c
Cool Cucumbers O. K. Field Ideal for Pickling. 10c lb.
Royal City PEAS New Pack Fancy 4s 2 for 39c
O.K. TOMATOES Field lb. 17c
Fresh Huckleberries lb. 35c
Rochester PEACHES Basket 75c

Check Our Reduced Prices at Our Meat Department Today
Shop Early and Save All Ways By
LIBERTY PHONE 1192

Men's

Heel Huggers

MOCCASIN VAMP OXFORDS

Leather soles—Rubber heels
Built-in Arch
Widths C and E

$17.50

THE SHOE CENTRE

Phone 895 553 Baker St.

U.S. Plans More Atom Bomb Tests

WASHINGTON, July 30 (AP) — The United States is planning more tests of the atomic bomb, Chairman Gordon Dean of the Atomic Energy Commission said today.

Dean declined to tell a Press conference, however, whether the tests would be at already-announced proving grounds or at some other place. There has been speculation that a new proving ground may be established in the Aleutian Islands off Alaska.

Dean said any fire test of a British-made atomic bomb on an American proving ground would probably necessitate a change in the U.S. atomic energy law.

Buy, Sell, Trade the Classified Way

Higher Pensions, Bonuses, to U.K. Armed Services

LONDON, July 30 (AP)—Britain offered retirement bonuses and higher pensions today to members of its armed services in a bid to win more men and women to lifetime careers.

The new scales were announced in a white paper. Defence Minister Emanuel Shinwell told the House of Commons they would apply to all service personnel who retired on or after last Sept. 1.

Shinwell estimated the cost would be £2,000,000 a year to start and might increase to as much as £5,000,000 a year.

Officers would get £1000 each on retirement. Enlisted men in each service would get retirement bonuses ranging from £100 to £600, depending upon their rank and length of service.

Pensions will go up from 15 to 25 per cent, varying with rank and length of service.

President Truman Owns an Elephant

SINGAPORE, July 30 (AP)—The King of Cambodia's royal goodwill gift to President Truman—a live elephant—arrived here today to be loaded aboard a freighter bound for the United States. The elephant is expected to arrive in New York about Sept. 8.

LONDON (CP) — Tenants of a new apartment block in the Willesden District of London are being issued with lawn mowers. The landlord hopes this will encourage them to keep the lawns tidy.

It's a million-dollar smile that Mrs. Dorothy S. Howard, 44, is wearing after being granted a divorce in Los Angeles from Charles E. Howard, Jr., wealthy turfman. The settlement, one of the largest on record, added up to $1,000,000 in cash, plus the family's luxurious mansion, plus $350,000 in jewelry, plus custody of their son, Charles Stewart Howard, 19. — Central Press Canadian.

WARWICK, England (CP)—Six students here are spending the Summer working as garbage collectors. They had written the town authorities applying for Summer jobs and the council, short of garbagemen, promptly hired them.

Strasser Ready To Revive Party

REGINA, July 30 (CP)—Dr. Otto Strasser, exiled German political leader, said today that events are forcing the Western democracies to accept the partnership of national elements in France and Spain and will force them to accept the national group in Germany.

Dr. Strasser, who has spent most of his time in Canada since he left Germany 20 years ago, is visiting friends in Regina. He has been trying to return to Germany where national elements want him to form a party. His six appeals to the Canadian Government, a petition to the United Nations and a memorandum to the British Government have been fruitless.

"I am now content to wait," Dr. Strasser said in an interview here. "The time is soon coming when the West will see that only the vigorous national group is of any use in fighting."

Cadets Visit U. S. From 14 Countries

WASHINGTON, July 30 (AP) — Air cadets from 14 countries including Canada, arrived today for a good look at the United States, especially aviation developments.

Their visit is sponsored by the civil air patrol's exchange program. While they are here, a group of United States cadets are abroad.

After landing at Bolling Air Force Base, the cadets were billeted at the University of Maryland. They had free time today.

Tomorrow, they will be taken on a sightseeing tour of Washington in cars from their embassies. They leave Aug. 2 for New York.

LONDON (CP)—An employee who was last to arrive in the morning, took time and a half for lunch and was first to leave at night was immortalized in his firm's magazine. A story citing his record was entitled "Every Day a Holiday With Pay."

Buy, Sell, Trade the Classified Way

Crackmen Rob Peace Portal Golf Club

WHITE ROCK, B.C., July 30 — (CP) — Expert cracksmen smashed open two safes in the office of the Peace Portal Golf Club here early today and escaped with at least $3000.

Strike Aftermath Cancels Flights

LONDON, July 30 (Reuters) — British European Airways cancelled 27 flights to Europe and inside Britain today. This was about a sixth of the normal week-day schedule.

Cancellations were a result of last week's go-slow strike of technicians — now ended — at London's Northolt airport.

CLASSIFIED ADS GET RESULTS

Use Your Fuel Bin For a Play Room . . .

Cook With
ROCKETGAS

ROCKETGAS

ROCKETGAS Is Delivered To Your Home in Sturdy, Compact Steel Cylinders

"NO FUSS — NO MUSS — NO DUST"

McKay & Stretton Ltd.

Nelson's Leading Appliance Firm

532 Baker Street Phone 544

THE Bay

Save $50 To $100

REFRIGERATORS

No New Tax On These — Up To $150 for Your Old Refrigerator

EFFECTIVE AUGUST 1, 1951, THE ALLOWANCE ON YOUR OLD REFRIGERATOR MAY BE APPLIED TO YOUR DOWN PAYMENT.

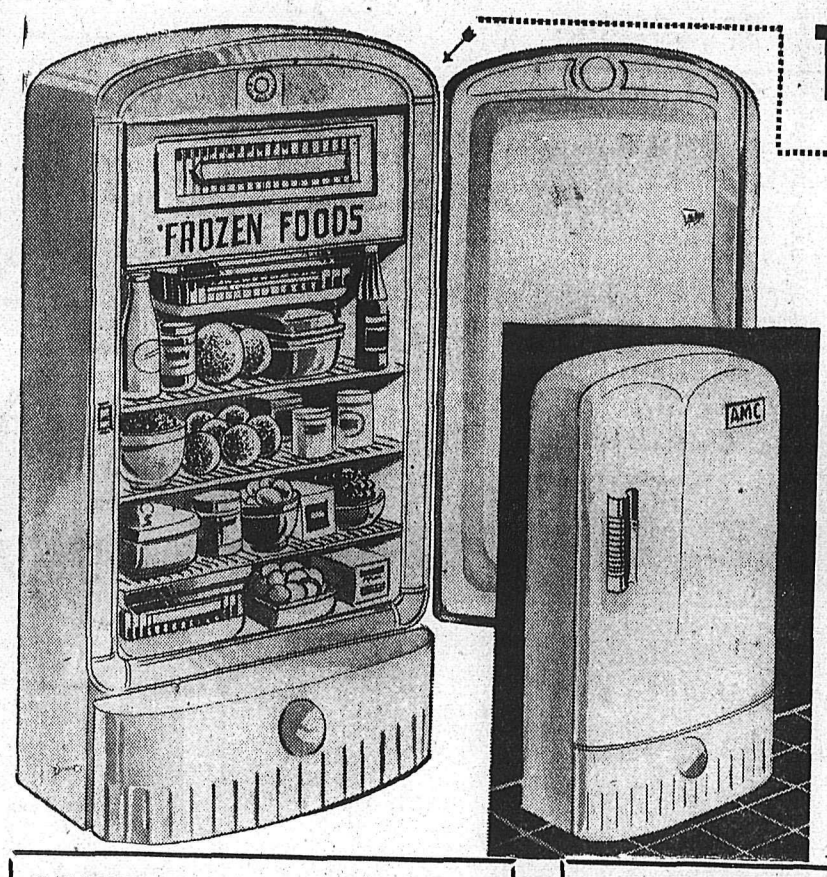

Truly Amazing Value in Electric Refrigerators

Extra Size — 8.5 Cubic Feet
5 Year Guarantee **$369**

Terms — 134.07 Down — 21.53 per Month

SEE THIS GLEAMING BEAUTY AND JUDGE IT FOR YOURSELF. FAMOUS AMC BRAND, RENOWNED FOR QUALITY . . . IMPORTED SPECIALLY BY THE BAY . . . A REFRIGERATOR WELL WORTH OWNING AT A PRICE THAT OFFERS TRULY AMAZING VALUE.

Note these superb features:

- Full-width, giant-size Frozen Foods compartment
- DeLuxe 8 cubic foot model
- Large meat storage chest
- Glass covered vegetable crisper
- Gleaming Dulux outside finish with large modern chrome plated handle
- 2 ice cube trays and double-size open tray
- High grade porcelain enamel interior
- Quiet running hermetically sealed unit

We had received these refrigerators before the recent budget was brought down on April 10th and are thus able to pass on to you an additional saving of 15% excise tax and 2% sales tax.

SAVE 70.45
Delux Norge Refrigerators
Automatic defroster, storage bin. 8.5 cu. ft. Our price 429.50

SAVE 65.45
NORGE REFRIGERATORS
Gleaming white porcelain. 6.6 cu. ft. Our price 314.50

SAVE 53.40
Leonard Refrigerators
Large ice cube capacity. 7.5 cu. ft. Our price 344.50

SAVE $58
High grade porcelain interior. 8.5 cu. ft. Our price 374.50

SAVE $73
McCLARY REFRIGERATORS
Large frozen food compartment. 9 cu. ft. Our price $397

Simplicity Electric Washer
141.50 and 179.50

SAVE 50.45
BENDIX ECONOMAT
Completely automatic. Saves labor and saves time. Our price 299.50

SAVE 28.50
HOTPOINT WASHER
With pump. Our price 164.50

Shop Now at "THE BAY" and Save **Hudson's Bay Company** Shop Now at "THE BAY" and Save

INCORPORATED 2ND MAY 1670

NELSON, B. C.

Mushrooms and Steak Are Mouth-Watering Twosome

BY MARGARET CARR

We have been asked to print a recipe for preparing mushrooms to be served with steak.

Our favorite method for cooking mushroom;s is to saute them. They may be cooked in this way, then added to the steak gravy; they may be stewed, or they may be simmered in the gravy. When baking them, we usually select rather large mushrooms, clean and peel them, then arrange around steak to be broiled. Place a dot of butter and shake of salt and pepper in each before broiling.

SAUTED MUSHROOMS

1 cup mushrooms, broken in pieces.
Flour for dredging
2 tablespoons butter or margarine
Few drops onion juice
¼ teaspoon salt
1 teaspoon finely chopped parsley

Dredge mushrooms with flour. Melt butter in hot, heavy frying pan. Add mushrooms, onion juice, salt and pepper and cook 5 minutes. Add parsley and water. Cook two minutes. Serve on toast or on steak, or in steak gravy.

STEWED MUSHROOMS

½ pound mushrooms
3 tablespoons butter or margarine
Salt and pepper
Flour for dredging
½ to 1 cup hot water or stock

Brush mushrooms. Remove stems, scrape and cut in pieces. Peel caps or not and break in pieces. Melt butter or margarine, add mushrooms, cook two minutes. Sprinkle with salt and pepper, dredge with flour and add water or stock. Cook slowly 5 minutes. (We always use stock, home-made or canned consomme or bouillon).

HONEY TARTS

4 tablespoons honey
5 tablespoons white bread crumbs
Grated rind of 1 lemon
1 teaspoon lemon, juice, or
Grated rind of 1 orange
3 teaspoons orange juice

Melt honey over hot water, stir in crumbs, grated rind and juice of lemon, Line tart tins with short pie paste, fill with mixture. Bake in a hot oven (450 deg. F.) 20 minutes.

SUB GUM FRIED RICE

Cut fine one green pepper, two green onions and one stalk celery. Heat pan with peanut oil and put the vegetables in, frying for five minutes.

Add one cup chopped meat (chicken, lobster, crab, roast beef or por;k), one sliced tomato and one-half dozen white mushrooms. Add three cups cold steamed rice, season with three tablespoons Chinese sauce, one teaspoon salt and a bit of pepper.

Break five eggs into the rice, mix well and cook.

Needlecraft by Laura Wheeler

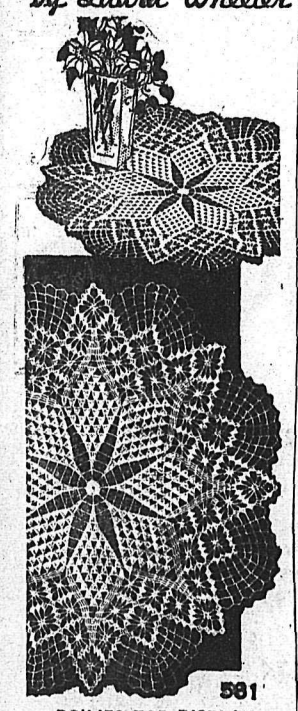

581

DOILIES FOR DISPLAY

Accent a party table with new handsome doilies! Or, use these on living-room tables. They're modern styling in favorite spider-web design and so simple to make.

Use Number 30 cotton, Number 50, or heavy cotton for these. Pattern 581; crochet directions.

C826

NEW! SNAPPY-WRAP!

Wrap it! Tie it! Love it! The Snappy-Wrap — fashion that tops everything! Shown as an apron with its own potholder, can also be poncho or short jumper!

Pattern C826; tissue pattern in medium size; transfer for pockets and potholder.

Send TWENTY-FIVE CENTS in coins (stamps cannot be accepted) for this pattern to Nelson Daily Needlecraft Dept., 268 Baker St., Nelson, B. C. Print plainly PATTERN NUMBER, your NAME and ADDRESS.

Send twenty-five Cents more in coins, for our Laura Wheeler Needlecraft Book. Illustrations of patterns for crochet, embroidery, knitting, household accessories, dolls, toys . . . many hobby and gift ideas. A free pattern is printed in the book.

Dress Up With Marian Martin

9282 34—50

EASY-SEW FLATTERY

How pretty you will be in this slenderizing dress! Easiest sewing, it has no center front or back waist seam. Lacy frosting is so flattering. Another version has elbow-length sleeves.

Pattern 9282 comes in sizes 34, 36, 38, 40, 42, 44, 46, 48, 50. Size 36 takes 5⅝ yards 35-inch fabric.

9336 12—20, 30—42

COOL AND CHARMING

You'll be so smart and so comfortable in this! Neckline is scalloped for flattery, pockets scalloped to match. Gracefully flared skirt, brief band-sleeves pay you compliments, and are cool!

Pattern 9336 in sizes 12, 14, 16, 18, 20; 30, 32, 34, 36, 38, 40, 42. Size 16 takes 4¼ yards 35-inch.

This easy-to-use pattern gives perfect fit. Complete, illustrated Sew Chart shows you every step.

Send THIRTY-FIVE CENTS in coins (stamps cannot be accepted) for this pattern. Print plainly SIZE, NAME, ADDRESS, STYLE NUMBER.

Send your order to MARIAN MARTIN, care of Nelson Daily News, Pattern Dept., 268 Baker St., Nelson, B. C.

Our Marian Martin Summer Pattern Book is the best ever! Send Twenty-Five Cents today for your copy. You'll sew the smartest most practical wardrobes for your family and yourself with patterns chosen from this book. A Free Pattern of a beachrobe for Misses is printed in book.

Appetites sit up and take notice ... when you serve

Summer Salads

Everything for cool, crisp, colorful salads at SAFEWAY

Three cheers for salads! Cool, refreshing answer to summertime meal planning problems. Safeway salutes 'em with feature values on the things that go into good salads. Crisp, bright vegetables, for example ... and luscious, ripe fruits – the "pick of the crops," here now for your picking. Why not treat the family to a summer salad tonight?

FINE DRESSINGS to make your SUMMER SALADS SING!

French Dressing	Best Foods. 8 oz. jar	31¢
Mayonnaise	Best Foods. 16 oz. jar	59¢
Sandwich Spread	Kraft. 16 oz. jar	52¢
Mayonnaise	Kraft. 16 oz. jar	59¢
Miracle Whip	Kraft. 16 oz. jar	49¢
Miracle Whip	Kraft. 32 oz. jar	87¢
Sandwich Spread	Nalley's. 16 oz. jar	51¢
Salad Time	Nalley's. 16 oz. jar	51¢
Salad Dressing	Nalley's. 32 oz. jar	85¢
Sandwich Spread	16 oz. jar	51¢

Prices Effective JULY 31st to AUG. 4th

Celery	Crisp, green stalks, lb.	15¢
Cabbage	Solid heads, lb.	8¢
Carrots	Calif. Snap-top 2 lbs.	25¢
Green Peppers	Bell-type lb.	23¢
Potatoes	New, Local 10 lbs.	45¢
Radishes	or Green Onions 2 bchs.	19¢
Cantaloup	California. lb.	15¢
Red Grapes	Malagas. lb.	35¢
Peaches	Okanagan lb.	17¢
Watermelon	California. lb.	6¢
Oranges	Sunkist. 220's 2 lbs.	25¢
Bananas	Golden Ripe. lb.	22¢

★ FIELD TOMATOES Okanaga Red-ripe lb. 19c

★ CUCUMBERS Cool and salady lb. 13c

★ LOCAL LETTUCE Large, solid heads lb. 12c

★ Flemish Pears Orchard City. 15 oz. can 23c

★ Apple Juice Westfair. 48 oz. can 27c

★ White Tuna Paramount, fancy. 7 oz. can 43c

EASY TO PREPARE • ECONOMICAL

HOME BAKED BEANS

FOR OUTDOOR EATING

Pork and Beans	15 oz. can 6 for	75¢
Baked Beans	Heinz. 15 oz. can	23¢
Deep Brown Beans	15 oz. 2 for	39¢

Canned Fruits

Applesauce	Fancy. 15 oz. can 2 for	31¢
Fruit Salad	Choice, 15 oz. can	25¢
Grapefruit	Sections. 20 oz. can 2 for	49¢
Sliced Pineapple	Aust. 20 oz. can	35¢
Choice Peaches	15 oz. can 2 for	41¢

Canned Vegetables

Golden Corn	Fancy. 15 oz. can	14¢
Blended Peas	Fancy. 15 oz. can	21¢
Asparagus	Choice. 12 oz. can	22¢

Soft Drinks

Orange Crush	6 7 oz. bottles (plus bottles)	42¢
Seven-Up	6 7 oz. bottles (plus bottles)	42¢

Canned Juices

Orange Juice	20 oz. can 2 for	35¢
Blended Juice	48 oz. can	41¢
Pineapple Juice	20 oz. 2 for	29¢

Seafoods

Finnan Haddie	7 oz. can 2 for	29¢
Sockeye Salmon	Fancy. 7¾ oz. can	47¢
Cohoe Salmon	Fancy. 7¾ oz. can	35¢
Kippered Snacks	King Oscar. 4 oz. can	13¢

Cheese

Swanky Swigs	Assorted. 4 oz. glass	28¢
Mild Cheese	Berkshire. cello, lb.	57¢
Sharp Cheese	Berkshire. Cello, lb.	65¢

Canned Meats

Meat Balls	Unger's, 16 oz. can	35¢
Beef Steak	and KIDNEY. Unger's, 16 oz. can	39¢
Irish Stew	Clark's, 15 oz. can	32¢
Corned Beef	Aust. 12 oz. can	35¢
Spiced Beef	Aust., 12 oz. can	37¢

Pickles, Olives

Mixed Pickles	Primrose. 24 oz. jar	41¢
Stuffed Olives	Rose Manz. 8 oz. jar	56¢
Red Cherries	Robinson's. 6 oz. jar	30¢

Desserts

Jelly Powders	Empress. 3¼ oz. 3 for	29¢
Ice Cream Powder	Junket. 4 oz. pkt.	15¢

Canning Supplies

Wide Mouth Jars	Qts. doz.	$1.74
Certo Crystals	2½ oz. pkt. 2 for	25¢
Wide Mouth Lids	KerrMason. 12 to pkt. ea.	27¢
Heinz Vinegar	White. 16 oz. jug	$1.18

Miscellaneous

Olive Oil	Tiger. 8 oz. can	48¢
Corn Flakes	Kellogg's. 8 oz. pkt. 2 for	29¢
Sweetmilk	(Skim) 16 oz. can	36¢
Prepared Mustard	French's 16 oz. jar	22¢

Household

Lux or Rinso	Giant Size. pkg.	81¢
Tissue	Westminster. 6 oz. roll 3 for	27¢

★ ORANGE MARMALADE ★

New Pack pure Seville Orange. A delicious treat on toast.

24 fl. oz. can 39¢ 48 fl. oz. can 71¢

★ CANTERBURY TEA ★

A luxury blend . . . iced or hot . . . Canterbury makes wondeful tea.

16 oz. pkg. 91¢ Tea Bags. Pkg. of 125 $1.25

★ EDWARDS' COFFEE ★

Rich, full-bodied flavor . . . vacuum-packed quality . . . Ideal for Summer cottages and camps.

Drip or Regular Grind. 16 oz. can $1.04

Guaranteed Meats

All Safeway Meats are trimmed waste-free so you save money.

★ SIRLOIN STEAK Blue Brand lb. 99c

★ PORK SHOULDER Tenderized. Picnic style lb. 59c

★ CHOICE HAMS Whole or piece lb. 99c

Blade Pot Roast Beef	Blue Brand, lb.	82¢
Pork Leg Roast	End cuts, lb.	72¢
Shoulder Roast Veal	Choice, lb.	78¢
Fresh Pork Shoulders	Picnic style, lb.	54¢
Rolled Brisket Pot Roast	Blue Brand, lb.	79¢
Thick Rib Boiling Beef	Blue Brand, lb.	64¢
Chicken Loaf	Piece or sliced, lb.	64¢
Fresh Salmon	Piece or sliced, lb.	59¢

SAFEWAY

BACON STRIPS Piece only lb. 63c

We Reserve the Right to Limit Quantities CANADA SAFEWAY LIMITED

"It Pays to Buy Quality"

Golden Pheasant

Beige brown calf sandal. High heel. Sizes 5-9.

AAA AA and B Widths

$13.95

R. ANDREW & CO.

LEADERS IN FOOTFASHION
Established 1902

Schiaparelli Introduces "The Shape"

PARIS, July 30 (AP)—"Rolling surf" hems and drapery and wavy necklines inspired by the sea, were predominant notes in the dress collection shown by Schiaparelli Saturday.

She calls her new line "The Shape".

But an audience which has learned to expect the unexpected of Madame Schiaparelli, most madcap of Parisian designers, found no shocking innovations this time.

As for hemlines, Schiaparelli is moved by the tide, and they're sometimes low. Some evening dresses are short in front, but trail floor-sweeping trains behind.

RICH BROCADES

Always superb in the color field, 'Schiap" has wonderful brocades this season — burnished gold and brass satins, taffetas of luminescent brilliance and such typical color-combination "shockers" as chartreuse lame with crimson velvet.

The fully-pleated bell skirts seen in all other collections thus far are conspicuously absent from Schiaparelli's collection. Instead she goes in for tight sheaths, furled (wrap-around) skirts, and lots of drapery, sometimes criss-crossed on the bodice. Drapery and decolletage are often asymmetric, and she sticks on bustles or waterspout trains ending in a bow.

The Murray River in Australia has a length of 1609 miles.

NO CONSTIPATION SINCE 1919!

"Way back in 1919 . . . I was troubled with chronic constipation. Then I started eating ALL-BRAN every day. I've been regular ever since!" Harold Hall, 113 Somerset St., St. John, N.B. *Just one of many unsolicited letters from* ALL-BRAN *users.* If you are troubled with constipation due to lack of dietary bulk, do as this man does. Eat an ounce of tasty Kellogg's ALL-BRAN daily, and drink plenty of water. If not *completely* satisfied after 10 days, return empty carton to Kellogg's, London, Ont. Get DOUBLE YOUR MONEY BACK!

The World of WOMEN

Trail Wedding Holds Crawford Bay Interest

TRAIL, B.C., July 30—La Flech, Sask., Banff, Lake Louise and Kootenay Bay were points on the honeymoon trip of Lucien Cyril Beaudoin and his bride, the former Doris Kathleen Deverson, who pledged marriage vows in St. Francis Xavier Church here. Rev. Father D. O'Carroll officiated.

The bride is the daughter of Mrs. Arthur Deverson of Trail and the late Mr. Deverson, former residents of Crawford Bay, and the groom is the son of Mr. and Mrs. Henry Beaudoin of La Flech.

A gown of nylon net over satin was chosen by the bride, who was given in marriage by her bother, Mr. Dennis Deverson. The gown featured a lace bodice, a nylon net yoke trimmed with pearls and lace sleeves styled lily-point. Her pearl-trimmed halo held a finger tip veil, and she carried white and mauve gladioli.

Soft shades of blue and yellow reflected in the gowns of her two attendants made a pretty foil for the bride. Miss Lorraine Fresu, bridesmaid, wore blue nylon over taffeta, nylon mittens and a halo trimmed with sequins, and Cora Campeau, flower girl and niece of the groom, was in yellow taffeta with a matching halo. The bridesmaid carried pink sweetpeas and carnations and the flower girl white and mauve stocks and yellow carnations.

Mr. Fred Nagel was best man, and Mr. Arthur Bradley seated the guests. Mr. Tony Palek was organist.

A three-tiered wedding cake set amid white and mauve gladioli was the centrepiece of the bride's table at a reception in Crown Point Palm Room. Mr. Alfred Trozzo proposed the toast to his sister-in-law and her groom, and Mrs. Trozzo cut the wedding cake.

The bride's mother wore a two-piece orchid silk crepe dress with grey accessories and a corsage of kokomo carnations and yellow sweetheart roses. The groom's sister Mrs. Louis Campeau, was attired in fuchsia and grey striped nylon with grey accessories.

Before leaving on a three-week wedding trip, the bride changed to a mauve and white flowered nylon dress, a mauve calot and white accessories. Sweetpeas and carnations were in her corsage.

Mr. and Mrs. Beaudoin will live in Trail.

Mrs. D. J. McLachlan and Mrs. G. A. McGregor of Crawford Bay and Mr. and Mrs. Emil Leduc of Rossland, friends of the bride were out-of-town guests.

Goodman Original
By PRUNELLA WOOD

THE SHANTUNG in this frock is pure silk and gossamer weight. Delightful to wear both as to looks and to comfort in the Summertime, this model is styled for town or country, with a petal lapel neckline and covered shoulders on a basque bodice, and a flared skirt dramatized with huge pockets which have self fabric rosettes edging their deep cuffs.

News of the Day

RATES: 30c line, 40c line black face type; larger type rates on request. Minimum two lines. 10% discount for prompt payment.

House for rent, available August 1st. Phone 879-L or 977.

ONE CENT SALE OF SUMMER SHOES AT FINK'S.

Bingo changed to Friday nights, Cathedral Hall.

If it's worth owning, it's worth insuring. See BLACKWOOD AGCY

MAC'S COFFEE AND MILK BAR QUALITY ALL THE WAY.

Get your fishing license at Jack Boyce's Men's Shop.

GOOD FIREWOOD FOR SALE
Mostly tamarac. Ph. 924-X, Box 367.

ELECTROLUX SALES - SERVICE
PHONE NELSON 1108 OR 553

ONE CENT SALE OF SUMMER SHOES AT FINK'S.

Bring that valuable timepiece to COLLINSON'S for reliable repairs at moderate prices.

We doctor shoes, heel them, attend their dyeing and save their soles!
TONY'S REPAIR SHOP

Camera Fans! Make VALENTINE'S your headquarters for quality films and expert developing service.

AMEEN GANAM AND SONS OF THE WEST PLAYMOR WEDNESDAY

We have fishing tackle for every fisherman. Get yours today.
Mc & Mc (NELSON) LTD.

Just received a new shipment of bridal veils at
ADRIAN MILLINERY

Wanted — Raspberries, plums, Damsons and Greengages.
McDonald Jam Co. Ltd., Nelson

Beach Balls in 8 inch and 12 inch size for fun for young and old.
WOOD VALLANCE HDWE.

Laux casien glue — self bonding — 1 lb. tin $1.35 — 3 oz. tin 40c.
BURNS LUMBER CO.

Kiddies' Silk Panties
Sizes 2-4-6 — 39c pr.
THE CHILDREN'S SHOP

One only red shortie coat, wool and camel. Size 12. Reg. $24.95, to clear $15.95.
TOT-'N'-TEEN SHOP

Victory juicers just received. You can easily and quickly juice vegetables or fruits with one of these. $18.00 at HIPPERSON'S.

Flowers are a true expression of friendship, reverence and love, for any occasion. Phone 962.
COVENTRY'S FLOWER SHOP

Bamboo porch shades to install. Ideal for Summer sleeping porches. 10 ft. width, $8.95. 12 ft. width $10.95
STERLING HOME FURNISHERS

NOW IN STOCK
Blue harness felt. Cut to any size. $2.50 per lb.
WADE'S

6 Piece Dinette Suite. Like new. $54.50. We buy and sell new and used furniture and antiques.
HOME FURNITURE EXCHANGE
PHONE 1560 413 HALL ST.

WATCH REPAIRING
IS A JOB FOR EXPERTS
Our Work assures your Satisfaction
H. H. SUTHERLAND
491 Baker Street

A carload of Westinghouse products just received. See the big, beautiful new 9 cubic foot refrigerator with frozen food chest of 60 pound capacity. Now in stock at
HIPPERSON'S

MIRRORS
Plate and sheet glass mirrors in any size or shape. Mirrors converted and resilvered.
T. H. WATERS & CO. LTD.
101 Hall St. Phone 156

I.O.O.F. SPECIAL

All Oddfellows and Rebekahs of the district are invited to meet our Grand Master Bro. Rev. R. J. Love on August 2nd at 7:30 p.m. Rebekahs 8:15 in Odd Fellows Hall. Kaslo and Slocan City members invited to attend.
D.D.G.M. W. Fisher.

Acids May Benefit Backward Children

CAPE TOWN, July 30 (CP)—Forty pupils at a school in Uitenhage near Port Elizabeth are in the final stages of a six-month experiment which it is hoped will show whether the intelligence of backward children can be stimulated by the use of glumatic acid in tablet form.

The experiment is believed the first of its kind ever attempted, and if concrete results could be obtained it might have world-wide significance in the treatment of such children.

Queen Mary Slips By "Modern Stuff"

LONDON, July 30 (CP)—Queen Mary, visiting Chelsea's exhibition of china, passed quickly round one stand.

"That's all modern stuff," she said.

The Queen Mother spent much time viewing the old china exhibits and during the visit became the first of the Royal family to borrow from Chelsea's public library. She chose a book called "The Imperial Russian Dinner Service".

Make frankfurters deluxe by stuffing them with a mixture of mashed liverwurst, real mayonnaise minced pickles and onions. Then wrap each with a strip of bacon and broil as usual.

FAROUK'S BRIDE A "JANE RUSSELL"

BEVERLEY HILLS, Calif., July 30 (AP)—Egyptian King Farouk's bride has a figure "just like Jane Russell's", says the woman who is planning a wardrobe for her.

The statistics:

Bust: 38½ inches (same as Miss Russell).

Waist: 26 inches (one inch smaller than Miss Russell).

Queen Narriman, 17, "has a honey and cream complexion, copper blonde hair and an exciting profile," says Marusia, the designer.

Marusia says she is preparing a wardrobe for the new queen. Among the items are a cape of white mink and a daytime wrap of honey-colored river otter.

Balfour Notes

BALFOUR, B. C. — Among those attending the last rites of Mrs. Elizabeth Conrad in Nelson were Mr. and Mrs. H. Hudson, Mr. and Mrs. J. Peachey, Mr. and Mrs. M. Wellwood, Mrs. J. Heuston, Mrs. M. Brenilson, Mrs. E. Noakes, W. McKay and C. Noakes.

Scott Heuston has returned home from Vancouver where he was a patient in General Hospital.

G. A. Wellwood of Vancouver was guest of his son and daughter-in-law, Mr. and Mrs. M. Wellwood.

Mrs. H. Fayter of Calgary has been visiting her sister, Mrs. J. Brown.

Mr. and Mrs. Thorne of, Nanton, Alta., are visiting friends in the district.

Mrs. C. E. McGillivary is a patient in Kootenay Lake General Hospital.

Mrs. G. Gold has returned from Vancouver.

It Pays To Read the Classified Daily

Nelson Social . . .

By MRS. M. J. VIGNEUX

● The men performed all the "hostess" duties at a miscellaneous shower given by A. G. Cooke for W. H. Burns, whose marriage to Miss Dorothy Bowker will be a Saturday event. Don Burns poured, and E. J. McGregor, E. Burns, J. E. Keegan and E. Ennis served. High point of the hilarity was the presentation of gifts to the groom-to-be by Mr. Keegan, who wheeled them in in a little red wagon to the tune of "Mule Train".

● Mr. and Mrs. Earl Johnson, formerly of the Guelph Country Club in Ontario, have taken over the dining room at the Nelson Golf and Country Club.

● Mrs. C. Erickson and children Teddy and Gertrude, 722½ Baker Street, are leaving on a holiday to Sturgess, Sask., where Mrs. Erickson will visit her mother, Mrs. Anna Karchi.

● Mrs. B. A. Stimmel of Trail, who is spending the Summer at her Willow Point home has as guests her daughters Mrs. Robert Hall, Jr., of Vancouver and Mrs. H. Johnston and her two daughters.

● Miss Stanlee Montgomery, daughter of Mr. and Mrs. Stanley Montgomery of Vancouver, leaves tomorrow morning for her home after a two weeks visit at the home on Nelson Avenue of her aunt Mrs. Roy W. Hunter.

● C. B. Garland, Kerr Apartments, was weekend guest at the Summer place, No Eats, of Mr. and Mrs. H. M. Whimster.

● Paul Lincoln of the staff of the Noble Five Mine at Cody was a Nelson visitor.

Mrs. W. C. Mawhinney, who with her husband has spent some time in Kaslo and has also been guest on Silica Street of Mayor and Mrs. N. C. Stibbs, left yesterday for Vancouver to join her husband Rev. Mawhinney.

● Mrs. J. C. Ryan, Granite Road, has returned from a holiday with relatives in Toronto.

● Mrs. Janet Coates, Rosemont, spent the weekend at the Emerald Mine with her brother-in-law and sister, Mr. and Mrs. Harold Lakes.

● Mrs. O'Donald of Calgary, pioneer resident of Nelson who is holidaying at the home at Fauquier of her nephew and niece Mr. and Mrs. Wilfred Devlin is guest of Mr. and Mrs. Dave Laughton, Edgewood Avenue.

● Mrs. A. J. Burnside of Penticton is guest at the North Shore Summer place, No Eats, of her brother and sister-in-law Mr. and Mrs. H. M. Whimster.

● Mrs. C. H. Vickers and her daughter, Miss Frances Vickers, who have been guests on Falls Street of Mrs. Vicker's son and daughter-in-law, Mr. and Mrs. W. H. Vickers, returned Sunday to their home in Winnipeg.

● George Truscott of Vancouver, formerly of Nelson, visited R. G. Joy and J. Ryan yesterday. He was en route to his former home at Ainsworth.

● Mrs. M. R. Smith and daughter, Carbonate Street, have returned from a visit to the coast.

Crawford Bay W.I. Plans for X-Ray

CRAWFORD BAY, B.C., July 30 — tuberculosis van will visit Craw— A tuberculosis van will visit Crawford Bay. Aug. 9, members of were informed at their monthly meeting.

All residents wishing the free chest X-ray have been asked to be at the hall.

Kelowna Mother and Son End Hitch-Hike

HALIFAX, July 30 (CP)—Mrs. Gladys Travis, Kelowna, B.C., grandmother, and her 12-year-old son, Jimmy, arrived here during the weekend to complete a 4000-mile hitch-hiking trip from the West coast.

The two made the 21-day trip to visit relatives here. Three years ago Mrs. Travis crossed the country in a 1928-model car.

Ship 'n' Shore
By PRUNELLA WOOD

YOU CAN FIND this mercerized cotton blouse almost anywhere that pedigreed sports clothes are sold, and buy it without wrecking your budget. Washable and color-fast, it may be had in blue, aqua, beige, pink and gray, as well as in white. The buttons are ocean pearl, and the collar may be worn buttoned high. You can pair it with suits, odd skirts, or with pants.

Lamps! Lamps! Lamps!

For the Whole Home — Bedroom, Living Room and Dining Room

A real festival of lamp values! Your big chance to buy wanted lamps at low prices! All sizes — all types — all styles

at Freeman's

Movie Gossip—

"Sweet Little Girl" Begins New Career in Hollywood

By JACK QUIGG
(For Bob Thomas)

HOLLYWOOD, July 30 (AP) — Vivian Blaine, who quit Hollywood in disgust after six frustrating years as "a sweet litle girl" in color musicals, is back in town again. And her friends hardly know her.

"I used to be the quiet type," the blonde singer explained. "You know, the nice gal who always got the boy. Now I'm noisy like 'Gangbuster'."

The change, she said, is the result of her rollicking role in Broadway's hit musical "Guys and Dolls." For it she switched her style completely, now she has a brand new career.

RESTRAINT GONE

Gone is the restraint that characterized her early Hollywood efforts. "Guys and Dolls" called for a singer with the bounce and exuberance of a Betty Hutton who was also an expert comedienne. Vivian pulled out just what was needed.

Now on a three-month leave of absence from the play, she is here for a flashy role in "Skirts Ahoy," playing a New York sales girl "who joins the Waves because three years ago she had gone rowing with a sailor in Central Park."

She said the same movie makers who gave her the cold shoulder after she left Hollywood are now peppering her with attractive offers.

Miss Blaine left pictures in 1946 and hit the road with her husband, Manny Frank, a talent agent who became her manager after their marriage in 1945. It was the same sort of life she had left before she cracked the movies—singing for a living.

LOT MORE MONEY

Now there was one difference—she was making a lot more money.

"We went anywhere and everywhere," she said, "around the world, in fact."

Then providentially, Manny ran into one of the producers of "Guys and Dolls" about that time. The result was an audition for Vivian.

"But they thought I was too strong for the role of the Salvation Army girl."

Then, a year later, she encountered the producer. He told her they had written in a new part—Adelaide, the moll of a Broadway character.

Suddenly he recalled her audition.

"That was it," said Miss Blaine. "I auditioned again and got the role."

Procter Couple Mark Anniversary

PROCTER, B.C., July 30—Mr. and Mrs. Allan Batchelor celebrated their 25th wedding anniversary here.

Mr. Batchelor, first mate on SS. Moyie, came from Winnipeg to Procter 22 years ago and has lived here ever since. They have two children, Bart and Kay, both attending high school.

Their friends in Procter and district gave a surprise party in their honor at Holiday Inn. Mrs. Batchelor was presented with a corsage.

Procter Notes

PROCTER, B.C.—Mr. and Mrs. E. Spigariol of Trail and their son Laurie of Spokane and Jim Serra of Nelson, are spending a few weeks here.

Frankie Bonacci, who has been visiting his uncle and aunt, Mr. and Mrs. E. Spigariol of Trail, has returned to Procter.

LOVELY HATS
in
ALL STYLES AND COLORS
MILADY'S FASHION SHOPPE

DESMOND T. LITTLEWOOD
OPTOMETRIST
Successor to J. O. Patenaude
PHONE 293 NELSON, B. C.

COAL
TOWLER
Fuel & Transfer
Phone 889 Nelson, B.C.

Discover How Good Iced Tea Can Be!

Make tea double strength and while still hot pour into glasses filled with cracked ice . . . Add sugar and lemon to taste.

"SALADA" ICED TEA

OVERWAITEA LTD. Phone 707

AUGUST FOOD VALUES

★ SHREDDED WHEAT 2 pkg. 29¢
★ CRISCO 1 lb. carton 2 ctns. 85¢
SARDINES Brunswick. 3 tins 28¢
WHITE BEANS 2 lbs. 29¢
TIDE Giant size 79¢
PEANUT BUTTER McColl's. 48 oz. 99¢
ALLSORTS English. Lb. 39¢
FRESH PITTED DATES 2 lbs. 43c
★ CAKE MIXES Robin Hood. Pkg. 29¢
★ PICKLES Sweet Mixed, Homade. 16 oz. 31¢
Cream Corn Aylmer. Choice. 15 oz. 2 for 29¢
Parowax 1 lb. carton 21¢
Certo Liquid. Bottle 25¢
Lids Wide Mouth Mason. 28¢
★ Jello and Jello Puddings 4 for 35¢
★ ORANGES California, 288s 2 doz. 59¢

PRICES EFFECTIVE JULY 31st — AUGUST 4th

Irene's
Clearance of Summer Merchandise
Outstanding Savings

Hats Reg. to $6.95 Sale $2.95
Blouses Reg. to $6.50 $2.29 & $3.95
4 Suits Reg. to $37.50 Sale $21.75
Skirts Pastel shades Reg. $3.95 Sale $2.49
Smart Handbags Reg. to $6.95 Sale $3.95
1 Rack Dresses Reg. to $15.95 Sale $9.50
1 Rack Dresses Reg. to $11.95 Sale $7.95

DISCOUNT ON T-SHIRTS, SHORTS and NYLON BOBBY SOX

See Our Maternity Lingerie and Dresses

Result of 5-Day Contest Almost Certainly a Draw

LEEDS, England, July 30 (Reuters)—South Africa led England by 120 runs with all second-innings wickets standing tonight after four days' play in the fourth cricket test match of the season.

The visitor led England by 538 to 505 on the first innings and added 87 without loss in the second, to make the result in the five-day contest almost certainly a draw. England leads the five-match series 2-1.

On a batsmen's pitch, both sides continued to play almost purely-defensive cricket. Only during the last hour of England's innings, when Trevor Bailey and Malcolm Hilton added 60 for the last wicket, was the bowling punished severely.

Prior to that the highlight of the English innings had been Peter May's flawless 138 over six hours 10 minutes, during which the Cambridge University star, playing his first game for England, hit 19 fours.

SCORECARDS:

South Africa first innings 538 (E. Rowan 236, Mansell 90, Van Ryneveld 83).

Second innings
E. Rowan not out 60.
Waite not out 25.
Extras 2.
Total 84.

England first innings:
Hutton b Van Ryneveld 100.
Lowson c Mansell, b A. Rowan 58.
May b A. Rowan 138.
Compton lbw b A. Rowan 25.
Watson b Chubb 32.
Bailey b Mann 95.
Brown c E. Rowan, b A. Rowan 2.
Bedser b Mann 8.
Brennan b Mann 16.
Tattersall c E. Rowan, b A. Rowan 4.
Hilton not out 9.
Extras 18.
Total 505.

Bowling: McCarthy 0 for 81; Chubb 1 for 99; A. Bowan 5 for 174; Mann 3 for 96; Mansell 0 for 11; Ryneveld 1 for 26.

LONDON, July 30 (Reuters)—English first-class cricket results

Lancashire 373 Middlesex 209 for four.

Kent 339 and 13 for one. Essex 435 for five declared.

Leicestershire 302. Hampshire 287 for six.

Northamptonshire 284. Glamorgan 211 for nine.

Yorkshire 249 and 10 for two. Warwickshire 362.

Sussex 224. Worcestershire 354 for six.

Nottinghamshire 158 and 116 for two. Derbyshire 427 for five declared.

Gloucestershire 204 and 144. Surrey 250 and 102 for five. Surrey won by five wickets.

TO COMMAND CLINTON AIR FORCE STATION

OTTAWA, July 30 (CP) — Group Capt. E. A. B. Hutton, 42, of Ottawa, director of telecommunications at R.C.A.F. headquarters, has been named commanding officer of the Air Force station at Clinton, Ont., home of the air radio officers school and the radar and communications school.

A native of England who enlisted in 1934, he will succeed Wing Cmdr. Robert F. Miller, 34, of Marshal, Sask., who has been named to a staff job at headquarters here.

NEW WESTMINSTER, B.C., July 30 (CP) — Zoot-suitors have rioted their way out of a place to go Friday nights.

Alf Toban, manager of the Hollywood Bowl Dance hall, announced today there will be no more Friday night dances "for the time being" because of the riots.

MIDLAND'S
MARVEL FEEDS
supplemented with
BURNS & CO. "VIGOR" PROTEIN AND MINERAL CONCENTRATES

We carry a full line of
POULTRY, HOG AND DAIRY BALANCED RATIONS

Our feeds are properly mixed and analysis guaranteed.

OUR PRICES ARE THE LOWEST
Our feeds give the best returns.
Write or call at our office for full information.
Make arrangements with your trucker to take delivery of your feed requirements from

MIDLAND & PACIFIC GRAIN CORP. LTD.
at
CRESTON, B. C.

Sport Briefs

CHICAGO, July 30 (AP)—Chicago White Sox announced today that Marv Rotblatt, southpaw pitcher, had been sold to Memphis of the Southern Association.

Rotblatt has won four and lost two for the Sox this season, appearing in 24 games.

OTTAWA, July 30 (CP) — The Ottawa Citizen said in a newspage story today that the New York Giants plan to withdraw their Ottawa Giants farm team at the end of the current season. However, the citizens said the team, first Triple "A" baseball to come to this capital in 53 years, likely will continue to operate next season under new sponsors.

BROOKLYN, July 30 (AP) — When Brooklyn Dodgers come home Aug. 7 to open a home stand against New York Giants they'll be serenaded as usual by the "Dodgers Sym-Phony" band —without pickets.

Local 802 of the American Federation of Musicians (A.F.L.) announced today the "Sym-Phony" gang, can give out with as much noise as it likes.

COWES, Isle of Wight, July 30 (AP) — The United States team of yachts won the fifth race in the British-American six-meter International Cup contest today by 12¼ points to nine points.

With the American yacht Goose first across the line, the victory cut Great Britain's lead in the series to three victories to two. The cup goes to the first team winning four races.

Trautman Lifts Walker Suspension

By ARTHUR EDSON

WASHINGTON, July 30 (AP)—Dixie Walker had his 90 day suspension from baseball lifted today, and was told he could return immediately as manager of the Atlanta Crackers in the Southern Association.

In a special ruling, George M. Trautman, boss of the Minor Leagues, not only lifted the suspension that had been slapped on Walker but said Walker could get his $100 fine back.

Trautman also ruled on the game that started all the ruckus. It had been forfeited to Mobile. But Trautman ordered it played out from the point where the argument started, with Mobile leading 3-2 and one out in the eighth inning.

Thus ended a baseball storm that erupted violently after a close play at home plate in Mobile on June 29.

Although Trautman supported Walker in his plea that he was suspended unjustly, he sided with the umpire in the play that raised the storm.

Roy had ruled that a Mobile runner was entitled to score because the Atlanta catcher had obstructed the plate.

Trautman dug deep into the rule book for his reasoning on reversing Hurth.

He said that the rules show that an umpire may declare a game forfeited in favor of the opposing team when a team "refuses to continue play during a game unless the game has been suspended or terminated by the umpire."

Trautman said evidence showed that the umpire had suspended play when the rhubarb started, and that he hadn't called "play ball" again.

Therefore, Dixie had an out. Since play was suspended, the game couldn't be forfeited.

READ THE CLASSIFIED DAILY

OTTAWA SILVER TO DIAMOND DRILL EAST VEIN

Ottawa Silver Mining and Milling Company reported April silver shipments from the mine, near Slocan City, totalled $19,187 — a one-third increase in silver output over March levels. The March shipment of $14,266 was the previous all-time high.

Of the four shipments made to Consolidated Mining and Smelting Company ,one seven-ton shipment averaged 616 ounces of silver per ton, Cominco reports showed. Other shipments and their silver content: 26 tons, averaging 181 ounces of silver; 28 tons, averaging 288 ounces of silver, and 12 tons, averaging 283 ounces of silver.

Ottawa Secretary Charles H. Stolz said at Spokane the one shipped had averaged about 55 per cent silica, reducing treatment charges at the smelter.

All the April ore was taken out of the West vein. Stolz said crews were getting ready to diamond drill the East vein, which is 30 feet away from the West vein. Work is in progress on the raise from the No. 8 to the No. 5 level. Twelve men are now working at the mine.

Allies Make Plans For German Exports

BONN, Germany, July 30 (AP)—The Western Allies may revive the Berlin airlift — in reverse—if the Russians don't stop restricting exports from the Red-surrounded former German capital.

An informed source said yesterday Britain, the United States and France are lining up planes to take Berlin's exports to the West if necessary to by-pass new Soviet restrictions. Exports are stacking up in West Berlin warehouses.

Find 2 Quartz Veins

SPOKANE, B.C., July 30 — National Exploration, Ltd., has discovered two mineralized quartz veins of excellent width and structure in its claims in the Hazelton, B.C., camp, Dr. J. T. Mandy, consulting geologist, reported. The new veins are similar to veins on adjoining Silver Standard property to the North, Mandy said, and "definitely contain silver-lead-zinc mineralization." Diamond drilling plans are in progress to check the veins for possible commercial value, Mandy said.

BALL SCORES

NATIONAL
New York .... 003 000 030—6 9 1
Chicago ..... 031 100 02x—7 10 0
Koslo, Spencer (4) and Westrum; Lown, Dubiel (8), Leonard (8) and Owen.
Philadelphia 050 000 000—5 6 0
Cincinnati .... 000 022 101—6 11 2
Johnson, Hansen (7), Konstanty (9) and Wilber; Blackwell, Erautt (2), Byerly (6) Smith (8) and Howell.

AMERICAN
Detroit ..... 010 000 120—4 10 1
New York ..... 000 100 121—5 9 0
Hutchinson, Trucks (8) and Swift; Lopat and Berra.
Boston ..... 11 000 100—3 8 2
St. Louis ..... 200 000 02x—4 10 2
Bickford and Cooper; Chambers and D. Rice.

INTERNATIONAL
Buffalo 1, Ottawa 3.
Baltimore 9, Rochester 8.
Syracuse 1, Springfield 3.
Montreal 7, 1, Toronto 5, 3.

Alberta annually produces about 25,00 tons of salt with value to the producers of more than $250,000.

OFF-DUTY OFFICERS START BOYS' CLUB, WIN FRIENDS

By IRVING C. WHYNOT
Canadian Press Staff Writer

HALIFAX (CP) — The kids on Halifax's lower streets aren't running away from the cop on the beat anymore.

Instead, they've done an about-face and are looking up to the policemen as men to be admired and respected.

It's all a result of the Police Boys' Club, a voluntary outfit organized two months ago by the officers in an effort to provide supervised recreation for the kids of the back alleys.

Constable John Wrin, driving force behind the idea, says that the long-range plan is to reduce juvenile delinquency and turn out better citizens.

"And it's helping us too," he said of the many policemen who turn out on their off-duty hours to help in the project. "We're not only making our jobs of the future easier, but we can use the exercise too."

The club started with officers on the downtown beats—where playground facilities are lacking—being asked to round up 60 children they believed could be helped.

At first the kids were wary. "How much will it cost?" and "What's the catch?" were their first questions.

But soon they caught the idea. Within two months 200 boys had made applications and the police station was crowded as they waited to see if they were accepted.

STARTED FROM SCRATCH

They had something to look forward too. The club, started on a shoestring of $100, has taken the kids on bus drives, to wrestling matches and the circus.

Public cooperation has made it possible. Merchants and entertainment promoters charge the club nothing. Even though the club has not appealed for funds it has something like $1200 in the bank already.

"The perfect situation," says Wrin, "would be to have a large building or buildings in the downtown area where this recreation could be organized."

In the meantime the club organizes baseball, softball and other sports.

"We're not trying to compete with the Y.M.C.A.", says Wrin, "but these kids are different."

"When we took 60 of them to a swiming pool only three turned up with bathing suits, and two of them were borrowed."

"It's the same with all sport, they haven't got the equipment or money to play. One fellow wrote on his application that his favorite sports included hide-and-seek and stupid tag."

At present the club is confined to boys between the ages of nine and 15 but there may be changes as the scheme is ironed out.

"It's big," says Wrin, "and we're not sure how its going to work out . . . but we're hoping."

With universal suffrage for men and women in Belgium, electors who fail to vote are subject to fines.

Mother Misses Runaway Son by Minutes

VANCOUVER, July 30 (CP) — A runaway 17-year-old Detroit youth evaded his searching mother by minutes yesterday, police reported, after she had followed him across half the continent.

The incident was the nearest Mrs. M. Taub has come to finding her son, Robert Gerald, in a year of searching.

Police said Mrs. Taub last saw her son in Windsor, Ont., missed him by days in Calgary, but arrived in Vancouver ahead of him.

Gerald hitch-hiked from Calgary, carrying all his possessions in a shopping bag, and checked into a tourist home.

Police, through the Y.M.C.A., located the home. But, before his mother arrived, the youth checked out for parts unknown.

OIL COMPANIES GIVEN 168,449 LIMIT

EDMONTON, July 30 (CP) — Oil companies will be allowed to produce a total daily average of 168,449 barrels of crude in Alberta during August, the Provincial Petroleum and Natural Gas Conservation Board announced today.

The Alberta record for crude oil production was set in the week ended last June 18 when the daily average was 167,004 barrels.

The Redwater field, Canada's biggest, was given the largest production allowable. It may turn out 93,757 barrels daily. The Leduc-Woodbend sector may produce 882 barrels from lower cretaceous wells, 15,531 from D-2 wells and 29,260 from D-3 wells, for a daily total of 45,674 barrels.

Helen Humphrey of Detroit, Mich., has been named by the U.S. wage stabilization board to be chairman of its three-member national enforcement commission. She previously served as an attorney for the national Labor Relation Board's regional offices in St. Louis, Philadelphia and New York city. — Central Press Canadian.

Thirst knows no season
DRINK
Coca-Cola

ASBESTOS CAN BE COLOURFUL

Now...a roof that will defy fire, weather and wear

Durabestos Roof Shingles

the most beautiful asbestos roof Johns-Manville has ever developed

Proof that "asbestos can be colourful" is strikingly evident in Johns-Manville Durabestos Roof Shingles. With their distinctive grained effect, their picturesque butt lines and rich colourings, they lend charm and style to any home.

Asbestos can be equally practical, too! J-M Durabestos Roof Shingles are fireproof, weatherproof and permanent as stone. They won't rot or curl. In fact, in over forty years not one J-M Asbestos shingle has ever burned or worn out! For a beautiful roof, plus a lifetime of complete protection from fire, weather and wear, you're safe in choosing J-M Durabestos Shingles. See them at your J-M dealer's or write for colour folder to Canadian Johns-Manville, Dept. N-22, 199 Bay St., Toronto.

ASBESTOS *in action*

Back in the 1870's a man of far vision saw miraculous possibilities in the practically indestructible mineral asbestos. He visualized *fireproof building materials* and *insulations* of every kind. He saw *packings* and *brake linings* that would resist burning friction.

He was H. W. Johns, co-founder of Johns-Manville. Today, many of his ideas have been achieved and even surpassed thanks to modern research. In the transportation field alone, for example — speedy ships, giant locomotives, fast planes, heavy trucks and comfortable automobiles, all depend on asbestos. Yes, the magic mineral plays an important role in our modern age!

JOHNS-MANVILLE JM PRODUCTS

B-401

Johns-Manville FIRST IN ASBESTOS FOR EVERY PURPOSE

BUILDING MATERIALS • BRAKE LININGS • TRANSITE PIPE • ACOUSTICAL MATERIALS • PACKINGS AND GASKETS

Arctic Insulating & Roofing Ltd.
APPROVED APPLICATORS FOR THE KOOTENAYS
PHONE 955 NELSON, B. C.

Nelson Machinery Company Limited
214 HALL ST. PHONE 18 NELSON, B. C.

Never Before Such BIG TRADE-IN ALLOWANCES On Old Tires!

Make sure your vacation trip is really safe. Replace your old worn tires with safe new Firestones. Even if your tires are only partly worn you will get full allowance for the unused mileage. Drive into your nearby Firestone Dealer and trade—today.

Firestone CHAMPION TIRES

ANDERSON IMPLEMENT — Creston, B. C.
CITY TIRE SERVICE — Nelson, B. C.
DeFOE'S SUPER SERVICE — Nelson, B. C.
ERICKSON GARAGE — Erickson, B. C.
LIND'S SUPER SERVICE — Kaslo, B. C.
MESSINGER MOTORS — Creston, B. C.
NELSON'S HI-WAY SERVICE — Creston, B. C.
PARKVIEW MOTORS — Nelson, B. C.
SCOTT'S TIRE SHOP — Nelson, B. C.
SHORTY'S REPAIR SHOP — Nelson, B. C.
SUPERIOR MOTORS — Nelson, B. C.
WIGINTON MOTORS — Nelson, B. C.

Cubs' Camp Tweedsmuir To Be One of West's Best

By LOUIS FRYLING

"Cubs playing volley ball report to the volley ball field. Those playing baseball go to the baseball diamond. Anyone interested in archery please line up in front of the cookhouse immediately.

The voice of "Akela" (Old Wolf) carried on P. A. system nigh all over the wooded 40 acres which constitutes Tweedsmuir camp near Fruitvale, to the boys of Wolf Cub packs from Trail and the surrounding districts as far as Kinnaird, Castlegar, Rossland and Fruitvale. It was the call to recreational activities for the boys enjoying one of the happiest weeks in their young lives.

The camp promises to be the biggest of its kind in Western Canada and one visit makes it quite plain why this is so. The improvements that have been made in the last year or two and the facilities that have been added leave a visitor walking about in utter amazement, especially when he is told the time it took to add the new conveniences.

The development was all made possible by the cooperation and willingness of so many individuals and groups that to try to record them would be impossible.

Let it be suffice that the camp is one that the whole district can be proud of. The Cubs are getting the very best available.

SWIMMING POOL

A swimming pool 60 x 80 feet and gradually sloping from nothing to 10½ feet deep, fully covered with asphalt in and around the edges, was excavated and built in three days by voluntary labor. Working mostly in the evening, as many as 100 volunteers turned out at one time.

The pool is a popular place with the youngsters as it has time to warm up a bit during the day after being filled from the pure water of Kelley Creek. The water is power-pumped and the creek also supplies running water for the neat-looking open air wash room. The water supply is under supervision of the health inspector.

At present there is sleeping accommodation for 72 boys but more bunk houses are planned for the future. The first six bunk houses were built in 1949 in two weeks, each equipped with eight bunks. The size of these are 10 feet by 12 feet. In 1951 it was decided to build three more, a little larger, 12 x 14, giving more room to the eight bunks. This was accomplished in two nights by a group of around 70 volunteers.

The cookhouse is 40 feet by 60 feet, easily seating up to 90, The tables are neatly laid and the dining room kept clean and in order by the Cubs. One table was loaded with miscellaneous articles of hobby craft and plaster of paris wolf heads, part of the work the boys were doing. Pure, cold running water was pumped into the kitchen from a well and a large boiler supplied all the water necessary for the camp. A refrigerator with ice kept things cool.

"We plan to build a big stone fire place in the mess hall," said "White Owl", one of the camp leaders, "for rainy days and Winter camping."

OUTDOOR CHAPEL

Across a wooden bridge we came to a secluded spot surrounded by tall evergreens. This was the outdoor chapel where the boys conducted their own services, under the leadership of "Baloo", Salvation Army Captain. Those desiring were taken to their own church in Fruitvale.

"Over there we have another large playing field about a half a mile square." Akela waved his hand towards the crest of a hill. "Down there you can see some of the fellows getting things from the canteen. We do not sell pop. The danger of broken glass, you know; and then we have a daily supply of fresh milk. The youngsters really enjoy their cocoa."

Akela spoke briefly of the Cubs' activities during the week in the camp. He was a busy leader and in demand everywhere. Some of the boys' time was spent in qualifying for decorations, working on arts and crafts, going on hikes and treasure hunts, swimming, archery, physical jerks, sports and games of all kinds in and out of the water, story telling and the various things that Cubs do.

One hundred and fifty visitors necessitated three circles around the camp fire on visitors day and a most enjoyable evening was had by all. "Indian night," with the final camp fire, was held Saturday. Sunday, sixty-two boys, the second shift at the camp for the Summer, returned home full of happy memories.

Has Alberta Coverage So Pleads Not Guilty to H.I.S. Non-Payment

WINDERMERE, B.C., July 30 — That he paid Alberta land tax which includes hospital tax and used B.C. hospitals "only in cases of emergencies" was the explanation given by an Edgewater man charged with failing to pay B.C.H.I.S. premiums.

Hans Nabel pleaded not guilty to the charge when he appeared before Stipendiary Magistrate A. M. Chisholm here Saturday.

He was fined $5 and $9.10 costs and ordered to pay back premiums of $68 by Aug. 10.

Highway Parking Charge Dismissed

A Highway Act charge against Joseph Bourgeois of Crescent Valley was dismissed by Stipendiary Magistrate William Evans in Provincial court Monday.

Bourgeois was charged with parking on the travel portion of the highway at South Slocan July 19.

In his defence the defendant argued there was no other place in the vicinity where he could park. The Crown concurred.

The Act referred to by the Magistrate reads: "You cannot park on the travel portion of the highway where it is practical to park off the highway.

PHONE 144 FOR CLASSIFIED
Classified Ads for Quick Results

SUGGESTS ROTARY CLUB ASSEMBLY

Past District Governor Harry D. Harrison suggested to the Nelson Rotary Club at their Monday luncheon that an assembly meeting of all Nelson Rotarians be held in the near future. The object of the meeting would be a further study by all members of Rotary and its functions.

President Blake Allan announced that Rotary International convention would be held at Yakima, Wash., in April, 1952.

Guest at the meeting was Glen Smith of Oak Harbour, Washington.

With 45 planes, the Ontario Lands and Forest Department has the world's largest aerial fire-fighting organization.

Duck Lake District Organized

CRESTON, B. C., July 30 — More than 25 landowners met in the Cooperative Fruit Growers Association of Wynndel offices to plan for formation of a dyking district in the newly-reclaimed Duck Lake area. D. Taylor was chairman of the meet.

A committee of H. Langston, D. Taylor and A. Staples was appointed to carry out the preliminary work in the formation of the dyking district which in the future will be known as the Duck Lake Dyking District.

Weed control was discussed but any formation of such controls were postponed until a later date.

The area will now have four major dyking concerns, the Creston Dyking District, the Reclamation Farm, Nick's Island and the Duck Lake Dyking District.

Koolaree Echoes . . .

Campers Hear of Indian Reserve

Sunday, the fifth day at camp found the campers waking up not quite so early as they had an extra half hour to sleep in.

Only the necessary housekeeping duties and dishes were done in order that there is enough time to get ready and dress for chapel. Everyone did look very neat and dressed-up.

A special Sunday service was arranged by Camp-Mother Mrs. Lawton, with members of the worship committee taking part.

Mrs. Lawton spoke about the Indian Reserve at Fort Simpson. She told of its isolation, the living conditions of the people, the various habits and customs of the people and many other things and Skipper assisted in the service with specially prepared music.

After church, the kitchen staff served a big dinner which everyone enjoyed very much.

During the afternoon, visitors came out to camp and the stream continued until later in the afternoon.

The Pop Smillie was a little under the weather but Bob Vallance willingly came to the rescue with his "Snuffy," and everyone managed to get across and back.

The flood of visitors brought a new camper to camp and to Cabin 2, Judy Bisson from Vancouver. As well as a new camper, a new counsellor, Georgina Daly, came out to take Mearle "Dibs" Gordon's place.

As the visitors gradually left, the camp got back into the usual routine. After the boating and games, the girls gathered round the campfire and had a spelling bee. This was followed by a lively sing-song. With pleasant thoughts of a happy day lingering in their memories, the campers were soon away to the land of dreams.

Clan Macleod Chief Arrives in Canada

MONTREAL, July 30 (CP) — A tiny, silver-haired Scottish chieftain stepped out off a Trans-Canada Airlines plane here today to the skirl of bagpipes and a warm greeting to Canada from every man on the airport with a drop of Scottish blood in his veins.

She was Mrs. Flora Macleod of Macleod, chief of Clan Macleod, paying her first visit to Canada to attend the annual Gaelic Mod at St. Ann's, Baddeck, N.S., early next month.

St. Laurent to Celebrate 60th Anniversary With Ukrainians

OTTAWA, July 30 (CP)—Prime Minister St. Laurent is heading West Friday mainly to help Ukrainian-Canadians celebrate the 60th anniversary of their first settlement in the Canadian West.

He is slated to participate in Ukrainian celebrations in all three Prairie Provinces in the midst of a heavy five-day schedule typicl of his past tours across the country.

Mr. St. Laurent will return to Ottawa tomorrow from his Summer home at St. Patrick, Que., and will preside at Cabinet meetings Tuesday and Thursday.

On Friday, he will fly to Gimli, Man., in the R.C.A.F.'s big C5 transport plane, arrive about 1:30 p.m. and motor out to a Ukrainian settlement called "Pleasant Home" for a reception and festival. He will motor back to Gimli for a late-afternoon gathering and then fly on to Saskatoon.

Saturday morning he motors to Prince Albert, Sask., making stops at places such as Rostern and Duck Lake. He will lunch at Prince Albert and then motor to Krydor for another Ukrainian gathering. From there he will drive to North Battleford to go by C.N.R. to Vegreville, Alta.

There, on Sunday, he will go to church, have lunch, then motor to Elk Island Park for a third Ukrainian party. From there he will motor to Edmonton for the night.

Monday morning he will visit the oil fields. At noon he goes in a light plane to St. Paul de Metis for a community gathering and box supper, flies back to Edmonton in the evening to catch a train back to North Battleford.

TO SEE RELICS

He will spend Tuesday morning around North Battleford looking at relics and historic sites recalling the days when it was capital of the Pre-Confederation Territorial Government. He will be taken to Saskatoon by a Dakota plane and will fly from that city home to Ottawa in the C5. He is due back here late Tuesday or early Wednesday.

Company to Seek Crow Oil

Notice that the Crow's Nest Pass Oil and Gas Company is incorporated under the Companies Act has been received in a current B.C. Gazette. Address of the Company is 47 Pellatt Avenue, Fernie.

Authorized capital is $300,000.

The Company's purpose is to carry out prospecting, exploration, drilling, production and accumulation of petroleum, natural gas and all related hydro-carbons.

N. Denver Church Presents Parting Gift to Hansens

NEW DENVER, July 30 — The home of Miss Dora Clever was the scene of a farewell party for the Rev. and Mrs. Karl Hansen, sponsored by the Knox Presbyterian Church.

Mrs. Hilda George presented a corsage to Mrs. Hansen and a boutonniere to Mr. Hansen. Mrs. James Greer presided at the table, which was decorated with bowls of flowers and serviteurs were Miss D. Clever, Mrs. W. Clever, Miss Velma George and Mrs. Herman Clever.

James Green spoke on how Mr. Hansen and his wife would be missed by the whole community as well as by the Church and then presented them with a four-piece silver tea service, the tray being engraved with suitable inscription from the Ladies' Aid and Church Board.

N. Denver Gathering Honors Missionaries

NEW DENVER, B.C., July 30—At St. Stephen Anglican Church Vicarage, July 25, a farewell gathering of the congregation, and also representatives of the Japanese congregation at Nakusp met to honor Miss Florence I. Hamilton and Miss M. Clench who are leaving shortly for Japan, after being eight years as misionaries in New Denver.

Mrs. M. C. T. Percivall received the guests, assisted by Miss Gladys L. Reynolds, R.N. The reception rooms were arranged with many bowls and vases of Summer flowers. Pouring tea were Mrs. Ada L. Levy and Miss M. H. Butlin. Serviteurs, Mrs. S. C. Robinson, Miss Erma Meinardus and the Japanese Girls' Auxiliary.

Rev. M. C. T. Percivall spoke of the excellent work done among the Japanese and Mrs. Percivall on behalf of the congregation presented both ladies with a parting gift, wishing them happiness in returning to their friends in Japan.

The Japanese ladies of Nakusp also presented Miss Hamilton and Miss Clench with a gift.

Miss Hamilton explained where their new field of labor would be and said they were returning to the work they had to leave owing to the outbreak of war. They expressed their grateful thanks to all for kindnesses.

Guests from out of town were Rev. and Mrs. D. P. Watney and daughter Muriel of Vancouver, Rev. and Mrs. Thomas Mitchell of Nakusp, Rev. and Mrs. Karl Hansen of New Denver and Miss Olive Woodsworth of Vancouver.

Strikers Will Work In Mills, Mines

TIMMINS, Ont., July 30 (CP) — Unless the Hollinger strike is "settled fast," striking miners and their families will be transported to jobs in steel mills and base metal mines under contract with United Steelworkers in Ontario, C. H. Millard, national director of the union, said at a rally of 1200 here last night.

Workers at Hollinger Mines have been on strike since July 9 over wages and union security. Main point of disagreement is the question of check-off of dues which the company refuses.

Russia Releases American Nurses

BERLIN, July 30 (AP)—The Russians released two United States army nurses late today after holding them ever since they wandered off the Allied motor highway outside Berlin Saturday.

The girls, intending to drive to Frankfurt-on-Main in West Germany, mistakenly followed the signs to Frankfurt-on-Oder, which is in the Russian zone at the Polish border, and were picked up by the German Communist police when they stopped to make inquiries in the town of Rudersdorf.

FOUR FINED FOR SPEEDING

Exceeding speed limits brought $75 in fines in charges heard by Stipendiary Magistrate William Evans in provincial court Monday.

John W. Corbett of Nelson was fined $15 and costs when he pleaded guilty to exceeding the 50 m.p.h. highway speed limit at Tarrys July 25.

William Henry of Nelson was fined $15 and costs for exceeding the 20 m.p.h. speed limit through South Slocan July 18. A similar charge brought a fine of $25 and costs against Nels S. Bystrom of Nelson. Both pleaded guilty.

Edward Arthur Townsend of Nelson was fined $20 and costs when he pleaded guilty to exceeding the 50 m.p.h. speed limit on the trans-provincial highway near Nelson July 19.

New Organization Of German Vets

BONN, Germany, July 30 (AP)—Germany today had a new war veterans' organization, a group expected to play a big part in politics.

It is the Deutscher Soldatenbund (German Soldiers Federation), which claimed 85,000 members at its formal organization meeting yesterday.

The new group—which hopes to unite other veteran organizations with it—is headed by former Admiral Gottfried Hansen. A spokesman said negotiations have already begun to incorporate the "Afrika Korps" and the paratroop "Green Devils" which also had big rallies yesterday.

HARRY STEEL RETIRES

WINNIPEG, July 30 (CP)—The retirement of a pioneer Western News photographer, Harry Steel, 65 after 30 years with the Winnipeg Free Press, was announced today.

The first news photographer to become a full-time employee of a Western newspaper, Mr. Steel covered some of the West's biggest stories with his camera. He considers the capture of the Strangler, Earl Nelson, in 1927 his most exciting assignment. Nelson was believed to have slain at least seven persons in Canada and the United States before he was captured at Killarney, Man.

Among the thousands of pictures taken in his 50 years of photographic work—"I wish I had a nickel for each"—Mr. Steel prizes one of an ice-encrusted fire engine beside a collapsed Winnipeg theatre roof as probably his best. Three firemen died in the disaster. The picture was used by some of the world's biggest papers including the London Daily Mirror and the New York Times.

White haired but young looking Mr. Steel plans to take a holiday and then he says "I'll probably get my camera going again."

Adabi Seeks Return Of "Jungle Girl"

SINGAPORE, July 30 (AP) — Malay police, carrying rifles and pistols, and British police officers guarded the courtroom today when the Supreme Court of Appeals took up a review of the case of the "Jungle Girl," Maria Bertha Hertogh.

Counsel for Inche Mansoor Adabi, 23, Malay schoolteacher-newspaper man, told the court that British colonial tribunals have no right to upset his marriage to the girl, now 14. Moslem rioters killed 19 persons and injured about 200 last December when the lower court annulled the child bride's marriage and restored her to her Roman Catholic Netherlands mother. The mother, who has returned to The Netherlands with the girl, said the child was stolen from her in Java during the war.

Non-German Aliens Join U.S. Army

FRANKFURT, Germany, July 30 (Reuters)—United States army authorities announced today that more than 2600 non-German aliens have answered a recruiting drive in West Germany to fill 2500 vacancies in the army.

The aliens, first non-resident foreigners ever to be accepted into the U.S. army, will be trained in the U.S. They will get American citizenship after five years service. The army did not say how many applicants have been accepted.

In physical terms, Yukon and the Northwest Territories stretch 2500 miles from Davis Strait to Alaska.

Morrison Calls On Arabs to Recognize Israel

LONDON, July 30 (AP)—Foreign Secretary Herbert Morrison today called on the Arab states of the Middle East to recognize that Israel was in their midst to stay.

Opening a Middle East debate in the House of Commons, Morrison expressed regret Israel and her Arab neighbors had not settled their differences. He said responsibility rested with both sides.

Morrison said in its relations with the Middle East the Labor Government has had "one failure we admit, namely Palestine."

"We had hoped eventually to bring about a settlement that would have been acceptable to Jew and Arab alike," he said.

But he said Britain's relations with Israel are improving now and added: "We wish her well."

Decide to Rebuild London Concert Hall

LONDON, July 30 (CP)—Queen's Hall, destroyed in a night raid on London in May, 1941, is to be rebuilt as a national concert hall and music centre.

Decision to rebuild was announced by Hugh Gaitskell, Chancellor of the Exchequer. It followed consultation with the Arts Council, the B.B.C., and members of the Henry Wood National Memorial Trust, which had raised a substantial fund towards a reconstruction scheme.

Estimated cost of the new hall is about £1,500,000. Tentative plans provide for enlargement of the old building to take in the adjoining site of St. George's Hall. This would give seating space for 3500 persons, with room for another 1000 "promenaders." Provision will also be made for a smaller hall, for recitals and chamber music, capable of accommodating an additional 1100.

War damage payment amounting to £350,000 has already been made and the trust fund will add another £60,000. The remainder will be contributed from national revenue.

C.P.R.'s Assistant Treasurer Retires

MONTREAL, July 31—T. H. Moffitt of Montreal, who first joined the Canadian Pacific Railway here 51 years ago as an auditing clerk and climbed to the post of Assistant Treasurer, will retire on pension today. He will be succeeded by G. A. Bracegirdle, of Montreal, who has been Assistant to Treasurer since 1945.

After service with the auditor of passenger receipts, Mr. Moffitt joined the Railway's treasury department in 1906, becoming chief clerk there 20 years later. In 1937, he moved to Winnipeg for four years as assistant local treasurer and on his return to Montreal was appointed assistant treasurer.

He served for two years as treasurer of Canadian Pacific Airlines here before returning in 1944 to the post he now leaves.

Germans Caught for Selling Uranium

BERLIN, July 30 (AP)—Four Germans were sentenced by a United States court today to prison terms of one year each for possession and attempted sale of uranium in the Berlin black market.

U.S. law requires all uranium, a base material in production of atomic energy, to be registered if used for a legal purpose or turned in to the government.

Remanded, to Face Four Charges

Joseph T. Shearer of Salmo was remanded until August 8 when he appeared before Stipendiary Magistrate Henry John in Salmo Monday, on four charges of contributing to juvenile delinquency.

He was arrested some time ago on one of the charges and released on $500 bail. Three further charges were laid Monday. All offenses allegedly were committed in Ymir.

W. W. Ferguson is acting for the crown while Cameron and Gordon of Trail are representing the defense.

Gets 18 Month Prison Term

Allan Klim, no fixed abode, was found guilty on an indecent assault charge and sentenced to 18 months at hard labor in Oakalla Prison, by Stipendiary Magistrate Henry John in Salmo Provincial Court July 27.

The charge, to which he pleaded not guilty, arose when Klim was reported to RCMP for contributing to the delinquency of an eight-year-old Salmo youngster on July 26.

Klim argued that he had been drunk that day and frequently had a lapse of memory.

He was released last week from the Nelson jail after serving 21 days for intoxication, disorderly conduct and resisting arrest.

TRAIL LUMBER COMPANY INCORPORATED

Cariboo Creek Lumber Company Limited, has been incorporated under the Companies Act. Address of the Company, which has an authorized capital of $10,000 is 1234 Bay Avenue, Trail.

Company Formed To Handle Northern Project

Notice has been given in the B.C. Gazette that Tulsequah Mines, Ltd., was incorporated under the Companies Act as a specially limited company.

Registered office is in the general office building of the Consolidated Mining and Smelting Company of Canada, Limited, Tadanac.

Authorized capital is $3,000,000.

The object of the Company is to engage in any branch of mining, smelting, milling and refining of minerals or in any such activities pertaining to the operation of a mine and processing of the minerals.

Cominco plans to bring the Northern B.C. properties into production this year.

A $1,165,00 preparatory project has been in progress at the Big Bull and Tulsequah Chief Mines.

Development at the properties in 1950 confirmed ore reserve estimates and arrangements were made to lease the Polaris-Taku mill a few miles from the properties.

Driver Uninjured When Truck Spills

Albert James Marsh of Ainsworth escaped injury when the truck he was driving left the highway one-quarter mile East of the North Shore ferry and turned over early Sunday morning.

The driver reported to police that the cause of the accident was fatigue. Damage to the truck was estimated at $100.

READ THE CLASSIFIED DAILY

BUY
DUNLOP
TIRES
AND GUARDIAN TUBES NOW!
Top trade-in allowance—see your DUNLOP DEALER today

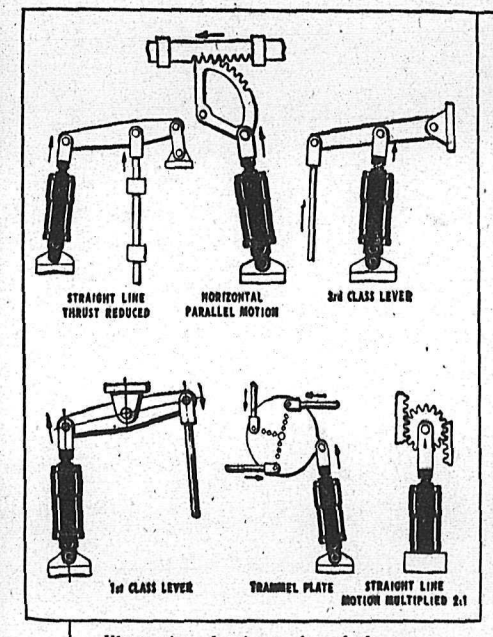

Illustration showing a few of the many applications of Hanna Air Cylinders.

In Sawmills
On Log Turners, Air Hoists
In Mines
For Dumping Ore Trucks
IN FACT
IN EVERY INDUSTRY
with operations involving a repetitive push, pull or lifting motion . . . there you'll find
Hanna Cylinders
Low cost, easy to maintain, Hanna Cylinders replace manual effort to save you time and money. Write for further information to Crossman Machinery Co. Ltd., Vancouver, B.C.

In addition to distributing industrial equipment
Crossman has the largest, best equipped repair shop on the coast. For repairs, overhauls to all your electrical equipment, regardless of size, send them to Crossman's.

CROSSMAN
MACHINERY CO. LTD.
806 BEACH AVE. • VANCOUVER, B.C. • PAcific 5461

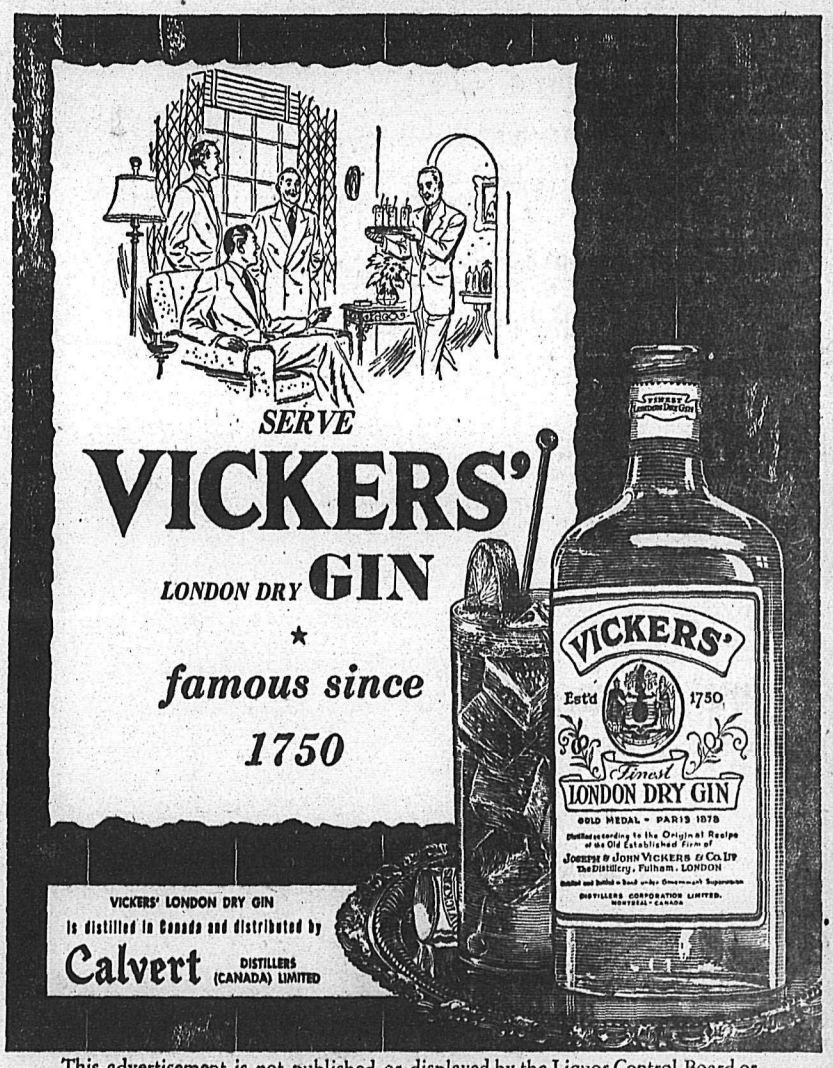

This advertisement is not published or displayed by the Liquor Control Board or by the Government of British Columbia.

Nelson Daily News

Established April 22, 1902

British Columbia's Most Interesting Newspaper

Published every morning except Sunday by the NEWS PUBLISHING COMPANY, LIMITED, 266 Baker Street, Nelson, British Columbia

Authorized as Second Class Mail Post Office Department, Ottawa

MEMBER OF THE CANADIAN PRESS AND THE AUDIT BUREAU OF CIRCULATIONS

Tuesday, July 31, 1951

Inflation Fight A Long Haul

Those charged with managing Canada's anti-inflationary monetary policy face a delicate problem of timing in the months immediately ahead, the Bank of Montreal states in its Business Review. If a restrictive policy, coupled with the natural corrective forces already at work, were temporarily to run ahead of the defence program, the bank believes the result could be distinctly deflationary. This would show up unevenly, in unemployed manpower and productive resources.

Discussing the monetary factors in the general business picture and, particularly, in the defence program, the bank notes that Government-sponsored measures to curb spending have already stopped the growth of the active money supply. Further, any "splurge of demand" tends to generate its own correctives. But the danger of further inflation cannot be written off. Monetary and fiscal policy has a role in the fight against sustained inflationary influences. For a long time to come, it may be necessary to lay aside the "depression-born philosophies of easy money."

799 Diphtheria Cases

Diphtheria continues to occur throughout the world in isolated cases and flares up periodically in epidemics, at which time it becomes a serious threat to all children who have not been immunized, says Dr. C. S. Anglin It is more common in the temperate zones and during the cold months of the year. The disease is rare during the first six months of life, becomes more frequent between the second and fifth year, and declines in incidence between the ages of 10 and 15 years.

Diphtheria is spread by means of contact with a person suffering from the disease or with a carrier who may himself be healthy. Epidemics have been traced to contamination of milk and water supplies, and in some instances the disease has been spread by household pets. Diseased tonsils and adenoids and the presence of other infectious diseases such as measles or scarlet fever are important predisposing conditions.

Because of the widespread national immunization campaigns held in this country it should not be necessary to mention again that for more than 25 years there has been a safe and practically 100 per cent effective preventive against diphtheria in diphtheria toxoid," states Dr. C. S. Anglin of the Hospital for Sick Children, Toronto. "Yet as recently as 1949 there were 799 cases reported in Canada, of which 79 died. This represents an unnecessary and tragic loss of life from a preventable disease.

Immunization of every child during infancy and provision for booster doses at regular intervals can eliminate this disease, declares the doctor. It is advice for every parent to consider.

Nine Miles Up, and Golf Ball Seen

Through large telescopes scientists are able to see objects over a billion light years away and to see as many as a billion and a half stars. With a camera it is possible to photograph a star which has never been seen by the eye of man.

Photography was discovered through an accident. Daguerre, a painter, was experimenting with silver iodide on a plate which he exposed to the sun with practically negligible results. One night he left the plate in a cupboard with a container of mercury and discovered the next day that the vapor had developed a picture. Since that time, about 1840, the science of photography has come a tremendous way, but it is still advancing so fast that the average man has very little familiarity with its possibilities.

A check with West Kootenay experts on photography revealed the following assumptions. One well-known Trail camera man, who works with the latest equipment, felt that a tennis ball would be discernible on a picture taken at one hundred and fifty feet. A hird popularETAOIN SHRDLU SMHM SH Another expert thought that a large baseball could be taken and seen at four hundred and fifty feet. A third popular photographer believed that a white billiard ball on a black background could be seen on the print taken at a distance of one hundred yards, though a magnifying glass might have to be used.

The fact is that in America the Air Force is taking pictures from forty-five thousand feet in the air, a distance of nine miles. On one of these pictures taken above a golf course can be seen the figures of two golfers. With the aid of a magnifying glass, the golf ball being putted by one of the players can be seen. The pictures were shown to a U.S. Senate appropriations sub-committee.

Beyond comprehension are the wonders coming to light, day by day, in this scientific age.

Testing Time

"The sands of history are littered with the wreckage of empire," points out Richard Needham. "They fought, won, grew rich, got soft, were challenged and overthrown by other empires which, in turn, went through the same process. The have-nots take the haves, the attackers the defenders, the barbarians the civilized. It is all written down."

We have fought, we have won, we have grown rich and we are now being challenged. Now is the testing period as to whether or not we have grown soft. Now is the time for us to strip off the fat, to condition our muscles, to exercise, and develop those spiritual and mental qualities which constitute the real strength of a people.—Chamber of Commerce News Letter.

Verse

My Home in the Rockies

My home in the Rockies lies peaceful and still,
Nestling down in the vale at the foot of a hill.
The lane winding by and all round it there rise
The mountains of God reaching up to the skies.
Around it the firs and the cottonwood trees,
Whisper songs to the river, sent out on the breeze.
A blackbird joins in, with his sweet merry trill,
My home in the Rockies lies peaceful and still.

My home in the Rockies lies peaceful and still,
Close by there's a tapping of a woodpecker's bill.
It's an evergreen vale, filled with sweetness and rest,
Reclining, content, on the mountain's broad breast.
There's a bright picket fence 'round my Rocky abode,
There are green, fir-edged banks sloping to a white road.
And God smiles down upon us from over the hill;
My home in the Rockies lies peaceful and still.

My home in the Rockies lies peaceful and still.
And here one may wander and roam at their will.
Where song-birds sing gaily in sheer happy mood;
Where the voice of God speaks best in quiet solitude.
There are creatures of God in the forests around,
Where the deer and her fawn and the bear may be found.
There's a little grey bird sings on my window sill;
My home in the Rockies lies peaceful and still.

ELEANOR BURNS, Vallican, B.C.

Humility leads to the highest self improvement.—Sir Benjamin C. Brodie.

?Questions? ANSWERS

Open to any reader. Names of persons asking questions will not be published. There is no charge for this service. Questions WILL NOT BE ANSWERED BY MAIL except where there is obvious necessity for privacy.

Questioner, Nelson—I saw in The News that Attlee had started his seventh year as Prime Minister. Who was the earlier P.M. who beat that record?

Herbert Asquith held office as Prime Minister for eight and one-half years, ending about the middle of the First World War.

Pensioner, Kimberley—When were old age pensions first considerd at Ottawa, and when were the first payments made in B.C.?

Old age pensions were discussed in Ottawa 1906-1907. In 1925 a bill was drawn up, passed by the House of Commons and rejected by the Senate. In 1926 the same bill was reintroduced and passed. B.C. was the first province to pass enabling legislation, and made the first payments September, 1927.

Anxious, Trail—Would a letter addressed to a member of the Ranchman's Club, Calgary, be delivered if only that address was on the envelope?

Yes, but it would be wiser to write the full address as follows: 6th Street and 13th Avenue, Calgary.

Student, Rossland—Please help me to answer these questions: On what day of the week did Sept. 2, 1926 fall, and when will it be in 1976?

September 2, 1926, was on a Sunday; it will again be on a Sunday in 1976.

Looking Backward

10 YEARS AGO

From The Daily News of July 31, 1941

The West Kootenay District Association of the I.O.O.F. staged a picnic at Castlegar for all members and their children in the West Kootenay.

Constable William Stark of Rossland was top man in the police shoot held at Trail for Rossland, Trail and Fruitvale Provincial Police.

B. Parkinson of Nakusp was elected President of the Kaslo-Slocan Conservative Association at New Denver.

25 YEARS AGO

From The Daily News of July 31, 1926

Last month, 16,693 passengers crossed over the West Arm of Kootenay Lake on the Nelson ferry.

Mrs. P. E. Doncaster, Mrs. Douglas Male, and Mrs. Edward Ogden were visitors at the Girl Guide camp at Kokanee.

Mr. and Mrs. J. Woodall of Silica Street returned from Spokane where they were guests of friends and relatives for two weeks.

40 YEARS AGO

From The Daily News of July 31, 1911

There was considerable excitement in Kaslo a few days ago when Jim Whittaker and Bob Youill brought down from the Blue Ridge section a number of pieces of quartz containing pieces of gold as large as grains of wheat.

George E. Farish, engineer in charge of the Summit Mine, who is developing the property on the lines planned by former owners, arrived in Nelson Saturday.

T. L. McAllister made an examination of the Black Fox, up the South fork of Kaslo Creek, last week.

Your Horoscope

Don't worry about possible disappointments in the year ahead. Some benefits are likely to accrue. For the child born today, bright and cheerful surroundings are advised, to promote feelings of security and optimism and point toward the success that should be enjoyed.

MONDAY'S HOROSCOPE

Under these influences, your family affairs should be energized, happy and profitable. Your next year is likely to be one of your most successful and happiest of your life. It is predicted that today's child will probably be one of fortune's favorites, with a kind and generous disposition.

Be yourself, is the advice of the Chatham News. "There is no man more miserable than he who is trying to be other than himself. It is better to be a medium-sized chap, and stand on your own feet, than aim at being a giant by standing on another man's stilts."

From an Oldtimer's Notebook

by R. G. JOY
HISTORIAN, NELSON AND DISTRICT OLTIMERS ASSN.

The following account was written in 1927 by the late Dr. E. C. Arthur, pioneer medical man and health officer:

In these days when most people are interested in costly highways, perhaps some account of means of communication in early days of Kootenay would be of interest.

About the twentieth of April, 1890, I received a wire from Montreal asking whether or not I would go to British Columbia as a surgeon on railway construction work for the Canadian Pacific Railway. Actuated by the spirit of adventure and an ardent desire to escape the bad roads of the section of Ontario where I was practising, I consented, not knowing where I was going.

May 15, I came by boat from Revelstoke to Sproat's Landing, the present site of the mill of the Edgewood Lumber Company on the Columbia.

EARLY TRAILS TO NELSON

A rough pack trail extended from that point to Nelson. From the Columbia to the Slocan River this trail followed fairly closely the course of the present highway. From the Slocan it followed the thickly timbered flat South of the present railway, to Ward's Ferry, where it crossed to the South side of the Kootenay, and thence to Nelson; from Upper Bonnington Falls it took much the same course as the present road from the City power plant to town.

There was also the old trail between Nelson and the Silver King Mine. In 1891 the wagon road from Nelson to the Silver King Mine was built.

During the period of navigation the steamer Galena made regular trips between Bonners Ferry, Idaho, and Nelson, carrying both passengers and freight. The Idaho and Mudhen were smaller craft which roamed the rivers at will, and Kootenay Lake, when the elements would permit.

FIRST STEEL IN 1890

The first link of what is now the Southern line of the Canadian Pacific from Medicine Hat to Hope was begun in 1890 under the name of the Columbia and Kootenay Railway, a subsidiary of the Canadian Pacific Railway. It was 28 miles in length, and extended from Sproat's Landing to Nelson, and boasted 80 bridges of all kinds. The Federal Government subsidized this road to the extent of $4000 a mile, and the Provincial Government gave a land grant of 200,000 acres, to be selected by the Company anywhere in the Kootenay in blocks of not less than one square mile.

SLOCAN RUSH

In September of 1891 the Slocan silver-lead camp was discovered, and in October and November everybody who could rushed to the new Eldorado, seeking minerals, land or timber.

A section of country more inaccessible than that then was would be difficult to find. From the Kootenay Lake side men struggled up the rough, brush-grown banks of various creeks 20 miles or more before they reached the mineralized area. From Nelson, Slocan River was the route chiefly used, although various prospectors essayed to reach the Mecca of their dreams by going up the valleys of Sproule, Six-mile and Kokanee Creeks. These routes all led to the foot of Slocan Lake, where Slocan City now is. Thence some 12 to 15 miles of open lake had to be traversed in small boats, canoes, or rafts, to the mouth of Carpenter Creek, where New Denver now is. Another eight miles of trackless wilderness, over rocks and logs, through thick brush, brought them to the present site of Sandon.

In company with Messrs. Wilson and Alfred Hill, the writer left Nelson on October 28, and was 15 days making the trip to the head of Slocan Lake and back to Nelson in an old birchbark canoe. Incidentally, there were only three days out of the 15 that rain did not fall some time during the day.

TRAIL OPENED

Upon the return of our party to Nelson, a public meeting was called and money was subscribed to open a trail from Ward's Pool to the foot of Slocan Lake. The Hill brothers were in charge of the work, and by the middle of December a passable trail was opened to where Slocan City now stands. This was extensively used during the Winter, and to a lesser extent for about two years.

In 1892 a trail was built from Kaslo to Bear Lake, and thence to Sandon and New Denver. This quickly became the established route into the Slocan. At about the same time a rough trail was built from Nakusp to the head of Slocan Lake.

In 1893 the Nelson and Fort Sheppard Railroad was built, which afforded an all-year means of ingress and egress to and from Nelson. Prior to that, from November to April, the residents of Nelson received mail about once a week, the same being brought in by pack train from Marcus, Wash., via Sproat's Landing, and any person who was obliged to reach the outer world during the Winter had to go on horseback to Marcus.

In 1894 the Nakusp & Slocan Railroad was built, from Nakusp to Three Forks. (In 1893 a wagon road had been constructed from Nakusp to Three Forks.) The year 1894 also saw the construction of a railway from Revelstoke to Wigwam, which was later extended to Arrowhead.

I am not certain when the narrow-gauge railway was built, from Kaslo to Sandon, but I think it was in 1896.

THROUGH CROW

In 1897 the Crow's Nest Pass line was built, the work having been finished about Agust, 1898.

Also in 1897 the line from South Slocan to Slocan City was constructed.

In 1898-99 the Columbia & Western was built, from Castlegar to Midway.

I do not remember the dates of the building of the lines from Trail to Rossland, from Trail to Castlegar, and from Lardo to Gerrard.

Since the beginning of the present century, railway work has consisted chiefly of extensions and betterments of the lines previously built at great expense to the country, to meet the demands of the residents. Today these same residents are equally insistent that the Governments spend equally large sums in the construction of costly highways, to render impossible the profitable operation of the railways previously built to appease the fickle voter.

When all possible roads are built, will we demand that Governments build and operate lines of aeroplanes?

Views From the News Fronts

By J. M. ROBERTS, Jr.
Associaed Press News Analyst

Russia was quick to seize on the visit of a group of British Quakers as a means of spreading more of its "peace" propaganda outside Russia, but not among the Russian people.

The Quakers asked Deputy Foreign Minister Jakob Malik if, in order to attain a more peaceful world Russia would be willing to drop its anti-Western Press campaign, stop interference in the internal affairs of non-Communist countries, enter into a disarmament agreement and hold a meeting of chiefs of state to seek general settlements.

Any student of Russian propaganda could have written the Russian reply and saved the Quakers their trip to Moscow. (They didn't go just to see Malik, of course. They went to let the Russian people know that people outside the Iron Curtain were seeking roads to peace. To the extent of a small notice of their presence in the Russian Press, the visit may be said to have had some success.)

Malik said sure Russia wanted peace. There is no anti-West propaganda campaign, he said. And it would be absurd to think that Russia was trying to export revolution when everyone knows revolution has to originate in the individual countries. And hasn't Russia been trying all the time, he asks in feigned surprise, to get people to agree on disarmament. As for a big-four conference, just look at Russia's recent efforts in Paris.

Amid all this, Malik made one statement that can be counted upon. Russia is lways ready for negotiations. The fact that negotiations always fail because Western diplomats have learned not to fall for Russia's materialistic demands, and because Russia cannot understand how matters of principle can really be important in Western policy, is not Malik's concern.

This business of asking the oracle if he has stopped beating his wife has been going on ever since the war, with the same result every time.

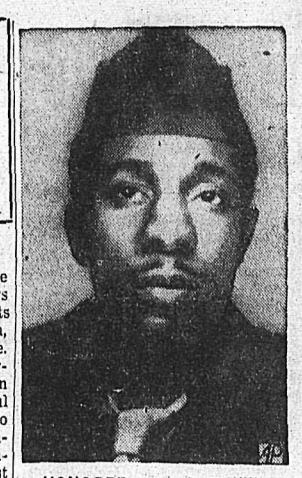

HONORED . . . Pfc. William Thompson (above), a 22-year-old Negro, formerly of New York, who fought a delaying action in Korea which cost him his life, has won the Congressional Medal of Honor. The posthumous award of the nation's highest honor makes Thompson the first man of his race to win the medal since the Spanish-American War.
—AP Wirephoto

Buy, Sell, Trade the Classified Way

Today's Bible Thought

Failure to deal justly with the humble has brought on bloody revolutions. But the small people in power have proven just as ruthless as the great. Few use restraint in judgments.—Ye shall hear the small as well as the great.—Deut. 1:17.

Aunt Het

I don't know which is worse, the way a vain man purrs when you compliment him or the way a modest man squirms and suffers.

Chromite, used in manufacture of steel, is found in abundance in parts of Pakistan.

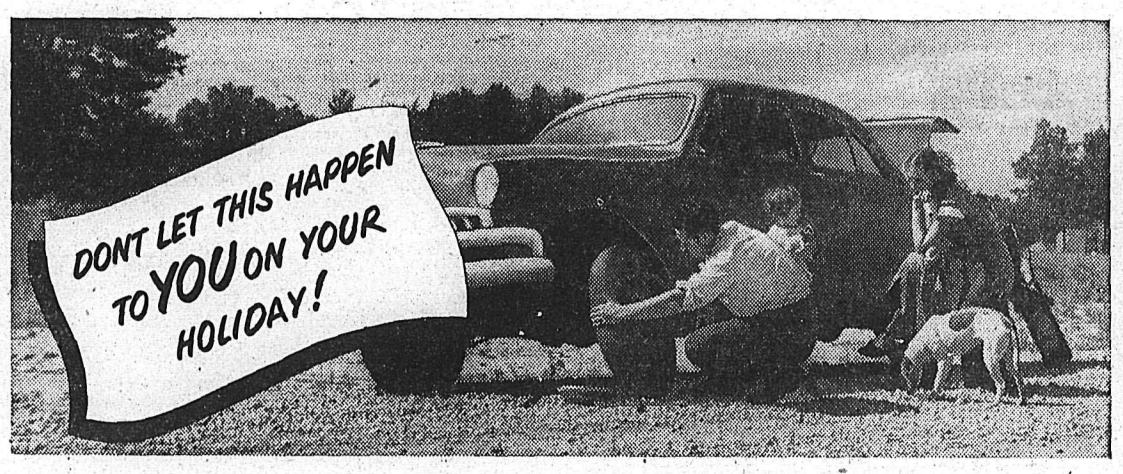

YOU CAN BUY A NEW GOODYEAR FOR AS LOW AS $23.20

(size 6.00-16, 4-ply)
Also available in All-Weather Tread

LESS TOP TRADE-IN ALLOWANCE on your old tires given by most Goodyear Dealers

Why take chances on worn tires that can cause fun-spoiling delays or tragic accidents?

See your Goodyear Dealer NOW for NEW MARATHONS at this low price! BARGAINS IN OTHER SIZES TOO!

Goodyear Marathon is the leading tire in the low-price field for mileage, traction and value. And it's covered by the famous Goodyear Written Guarantee—good for the life of the tire!

Hot weather driving is hard on your battery!

See your Goodyear Dealer for a

FREE 3-POINT BATTERY CHECK!

If you need a new battery, he can supply you with a factory-fresh Goodyear Battery in a price range to suit your purse!

PLAY SAFE! DRIVE IN AT THIS "HIGH SIGN" OF QUALITY

GOODYEAR TIRES

SEE YOUR GOODYEAR DEALER TODAY!

$20 IN PRIZES . . .

Board of Trade Sponsors Slocan Lake Trout Derby

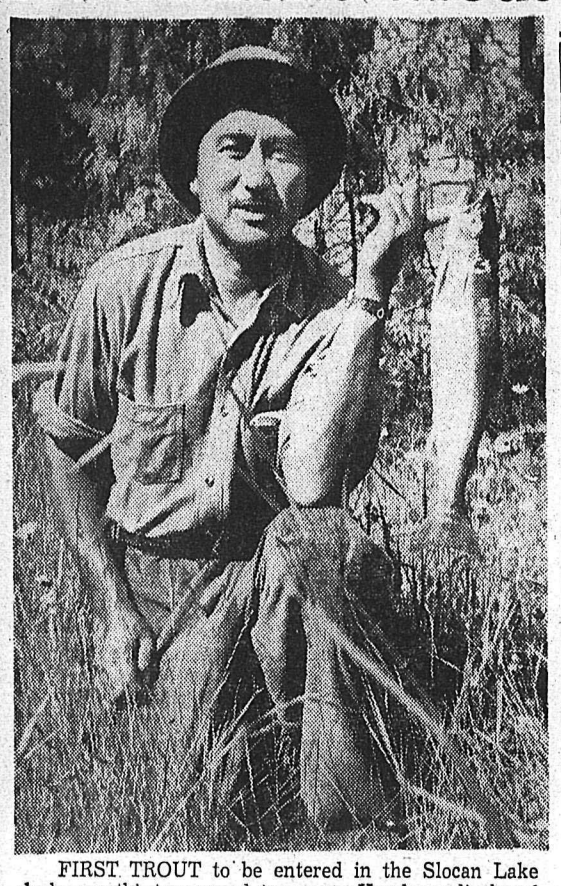

FIRST TROUT to be entered in the Slocan Lake derby was this two pound, two ounce Kamloops displayed by Spud Matsushita of New Denver. No closing date for the race has been set.

By SPORTSMAN

A plug today for Slocan District Board of Trade and its newly-inaugurated trout derby.

The Board at its monthly meeting in New Denver offered a total of $20 in prizes for the biggest trout caught in Slocan Lake and its tributaries.

This is the first time a Slocan Lake derby has been held which embraces the entire Slocan, and interest in the event is widespread. Local derbies have been held before.

It just goes to show, of course, that it takes an organization like Slocan Board of Trade to make a derby a success. The board has always taken a vital interest in Slocan sport fishing assets, and in this endeavor aims not only to encourage the interest of others but also to advertise the fact that Slocan Lake fishing is darn good.

The first entry was a two pound, two ounce Kamloops Spud Matsushita of New Denver ravelled in (see right) and the leader in the race to date is a four pound, two ounce Kamloops caught by Tad Mori, another New Denver angler.

The board's fish committee is composed of Robert Warner of Slocan City, Robert Fairhurst of Silverton, Hermann Clever of Silverton and New Denver, and C. W. Gorby of New Denver. These derby promoters have arranged that the catches be taken to meat markets in Slocan City, Silverton and New Denver for weighing.

The judges are representatice of the entire lake area. They are Mr. Warnr, L. Kinoshita and W. E. Graham for Slocan City; Mr. Fairhurst, J. L. Wilson and Mr. Clever for Silverton, and W. H. Clever, Norman Brookes, Miss Dora Clever and Mr. Gorby for New Denver.

If the heat keeps up much longer, we'll be writing several smaller creeks off the list of fishing prospects. The tepid water in Barrett Creek (next creek South from Hall) for one, is softening the flesh like butter. But then if Old Sol shines on much longer we can abandon the streams for another reason: forest closures.

Walter Duckworth of Nelson has been "taking quite a kidding," to quote him. Walter was fishing off Bealby's Point, three miles East of Nelson on the South shore when he reeled in his line with a four-inch clam attached thereto. The tenacious crustacean held on for dear life, and was still hanging on Monday although dead. Incidentally Walter cruised down Kootenay Lake and Kootenay River from Nelson to Bonner's Ferry with Bill Kapak recently. They planned to make it to Troy, Idaho, but high water prevented their going any further. The distance by road from Porthill to Bonner's is about 24 miles, but by boat it's 60 they found. "The trip's worth making once, but I would'nt go again," Walter says. It got a bit monotonous winding in and out at the South end.

WINS 10-ROUND DECISION

TOKYO, July 30 (AP) — Dado Marino, 124, of Honolulu, world flyweight champion, tonight won a 10-round decision over Japanese bantamweight Hideo Goto, 123. The two fought a draw at Osaka June 9. It was the final exhibition fight on Marino's Japan tour on which he won three bouts and fought one draw.

STEEL

Bars, Angles, Plate — Re-enforcing, I Beams, Channels

PIPE

Black and Galvanized

WATER AND OIL WELL CASING

Light and Heavy Tubing
Pumps and Cylinders

HECTOR MACHINE CO. LTD.
8th Ave and 19th St. E., Calgary

Standings

AMERICAN LEAGUE	W	L	Pct	GB
New York	58	35	.624	—
Boston	57	38	.600	2
Cleveland	57	38	.600	2
Chicago	54	44	.551	6½
Detroit	43	49	.467	14½
Wahsington	43	52	.453	16
Philadelphia	38	60	.388	22½
St. Louis	30	64	.319	28½
NATIONAL LEAGUE				
Brooklyn	62	32	.660	—
Ne wYork	55	43	.516	9
Philadelphia	48	48	.500	15
St. Louis	45	47	.489	16
Boston	44	48	.478	17
Cinnati	43	50	.462	18½
Chicago	38	50	.432	21
Pittsburgh	39	56	.411	23½
INTERNATIONAL LEAGUE				
Montreal	69	35	.663	—
Buffalo	56	46	.549	12
Syracuse	55	46	.545	12½
Rochester	54	49	.524	14½
Toronto	51	55	.481	19
Baltimore	46	60	.434	24
Ottawa	43	62	.410	26½
Springfield	42	63	.400	27½

A distinguished product of the BRITISH COLUMBIA DISTILLERY Co. Ltd.

BC EXPORT

Canadian Whisky

THE BRITISH COLUMBIA DISTILLERY CO. LTD.
NEW WESTMINSTER, B.C.

BCD-1-03

This advertisement is not published or displayed by the Liquor Control Board or by the Government of British Columbia

SPORTS

For Additional Sport News See Page 6

"Leave Baseball as It Is . . ."

Need Reserve Clause Cobb Tells Congress

WASHINGTON, July 30 (AP)—Fabulous Ty Cobb, considered by many the greatest baseball player who ever lived, warned the United States Congress today it had better leave baseball just about as it is.

Now 64, growing bald, and deaf enough that he kept a hand cupped behind his left ear to hear Congressional questions, Cobb told a house judiciary sub-committee:

1. He thinks that the controversial reserve clause—or something like it—is needed to keep the rich clubs from gobbling up good players.

2. "Just as a suggestion," he believes the player can be further protected by giving him the right to appeal to a special board, if after five years in the Majors, he thinks he's getting a bad deal.

"He'd have a chance to sweeten his contract," said Cobb, a man who was always fond of sweetening his.

The sub-committee is studying whether baseball violates anti-trust laws. Chairman Celler (Dem-NY) said earlier that the reserve clause is one of the chief items of interest.

Under the reserve clause, the player is, in effect, bound to stay with the club which first signs him until he is released or traded.

Cobb was followed by Ford Frick, one-time sports writer who now heads the National League.

Like Cobb, Frick strongly defended the reserve clause.

"Frankly, I don't know why all the furore about the reserve clause," Frick said. "Basically, it is a long term contract which is nothing unusual where distinctive services are contracted for."

Cobb spoke without notes. Frick showed up with a husky 33-page document.

He hadn't gotten far into his statement before time ran out. He'll finish it up tomorrow.

Eight Teams Set For Trail Ball Tourney

TRAIL, B.C., July 30 — Eight teams will battle it out for the B.C. baseball championship and the $1000 first money here Aug. 4-7.

Recreational Projects Society, sponsors of the event, have received seven entries to date and will decide on the eight from three applications for entry.

Three American entries are in, representing Troy, Mont., Tekoa, Wash. and Spokane. Four B.C. clubs in the running are Oliver, Rossland, Trail and Nelson.

Eighth team will be chosen from Fruitvale, Libby, Mont., or a second Spokane outfit.

Louis to Weigh in At 210-212

SAN FRANCISCO, July 30 (AP)—Joe Louis said today he plans to weigh 210 or 212 pounds for his 10-round fight with Argentine's Cesar Brion Wednesday night.

Louis outpointed Brion in Chicago last November.

NELSON NINE TUNING UP FOR B.C. MEET

Nelson Peerless-9, with an eye on that $1000 first-place money, will start prepping for the B.C. Championship tourney at Trail starting this Saturday and winding up next Tuesday.

Also mindful of the 15-1 drubbing handed his club by Eric Bishop's Smoke Eaters Sunday, manager Gordon Richardson has called for a full practice turnout tonight.

"It's Going Places" Joe Explains

NEW YORK, July 30 (AP)—"All I know is I'm getting out in front of the ball and it's going places."

That's the way Je DiMaggio described the end of his batting slump today.

The Yankee Clipper hit two home runs in the first game and an important single in the second as New York downed Chicago White Sox in a doubleheader Sunday.

The veteran outfielder added: "I've said all along if I keep swinging I'll get my base hits. That's the only way I can figure it out."

Tigers, Trail Elks Split Doubleheader

Nelson Tigers and Trail Elks slugged their way to an even split in a doubleheader at the Smelter City Sunday afternoon.

The Elks mauled two Nelson hurlers in the opener to bang out a 13-8 decision but the Tigers coasted to a 13-2 victory in the nightcap behind the effective pitching of Denny Kraft.

Kraft limited the hometown juniors to four well-spaced singles in a six-inning affair, losing his shutout in the last inning when leftfielder Lorne Irwin lost a fly ball in the sun to allow both runs to cross the plate.

Ron Nash paced the visitors to victory in the second game, collecting three doubles and a single in five trips to the plate.

Alex Ambrosimo also had a big day at the plate, slamming a homer two triples and a double in the two tilts.

Pitcher Ernie Darkie led the Elks to their victory, getting three for four, including a double, and also collected two safeties in the second game. Lechuk homered and Gallagher connected for a triple for the Elks in the opener.

Line score:

First game

Tigers	201 014 0—	8 13	3
Elks	056 001 x—	13 13	3

Grill, Misuraca (3) and Kraft; Darkie and H. Handley.

Second game

Tigers	222 025—	13 18	2
Elks	000 002—	2 4	1

Kraft and Nash; Ferguson, Darkie (5) and Handley.

Johnny Leschuk Wins CIL Cup

Johnny Leschuk was declared winner of the C.I.L. Trophy at the Nelson Golf and Country Club Sunday after defeating Bruce Latremouille in the final of the match play event.

Bill Vickers won the consolation event by downing Freddy Thompson. Sixteen golfers competed for the trophy.

Next competition will be for the club's seniors who will vie for the McBride Cup Aug. 11-12.

Sugar Ray Is 8-11 Favorite

LONDON, July 30 (AP)—Bookmaker Douglas Stuart today made Sugar Ray Robinson an 8 to 11 favorite to regain the world middleweight boxing title from Randy Turpin. Turpin was listed at even money.

DiMaggio's Single Wins for Yanks

By the Canadian Press

Joe Dimaggio singled in Joe Collins from second with two out in the last of the ninth to give New York Yankees a 5-4 victory over Detroit Tigers Monday night.

Dimaggio's clutch hit atoned for a "boner" he pulled in the eighth inning when after catching a long fly by Steve Souchock for the second Tiger out, he allowed George Kell to score from second. oJe held the ball thinking it was the third out.

The victory, New York's 33rd in 44 games at Yankee Stadium, increased the Yankees' first-place margin over the idle Cleveland Indians and Boston Red Sox to 2½ games.

Ed Lopat, who yielded 10 hits, was credited with his 13th victory against six losses. The defeat was charged to Virgil Trucks who replaced Fred Hutchinson in the eighth when the Yankees tallied twice to make the count 4-4. The Tigers had broken a 2-2 tie with two runs in their half of the eighth.

Trucks easily retired the first two Yankees in the ninth. Then Collins hit a Texas-League double. Trucks walked Bobby Brown. That brought up Dimaggio, who had gone hitless up to then. Joe singled, scoring Collins with the winning run.

Cincinnati Reds came back fighting grimly from a five-run deficit and broke a 5-all deadlock with Philadelphia in the last of the inntn off Bobby Adam's single and Connie Ryan's triple to win 6-5. The victory snapped a seven-game National League losing streak for the Reds.

Frank Smith, the fourth Cincinnati pitcher, gained credit for his fifth win. Jim Konstanty was the goat for the Phils, being charged with his 10th defeat.

The Phillies had jumped on Ewell Blackwell early in the game, jamming all of their runs into the second innings.

St. Louis Cardinals snapped a five-game losing streak by coming from behind in the eighth inning for a 4-3 verdict over Boston Braves. Del Rice doubled in the winning run.

In the only major league day York Giants 7-6. The Cubs were game, Chicago Cubs edged New sparked by Roy Smalley who drove in five runs with a homer and a double.

Dutch Leonard, third Cubs' pitcher, received credit for the triumph which snapped a four-game winning streak for the Giants. It was Leonard's 10th National League victory against three losses.

George Spencer absorbed the loss, his fourth against six wins, after relieving starter Dave Koslo in the fourth.

Minoso, Musial Lead Batting Race

CHIVAGO, July 30 (AP) — Chicago White Sox keep dropping in the pennant race, but their hit-and-run star, Orestes Minoso still is the man to catch in the American League batting chase.

Through Sunday's games, Minoso owned a .346 mark, climbing two percentage points during the week, for a six-point margin over Washington's Gil Coan. Coan picked up nine points last week for a .340 listing, wresting second place from injury-benched Ferris Fain of Philadelphia. Fain is third with .334.

Fourth spot was held by Detroit's George Kell with .332.

All specialized depatrment leaders stayed ahead during the week. Philadelphia's Gus Zernial was tops ni homers with an unchanged 23 and Williams led in R.B.I.s with 90. Minoso still paced two departments —runs with 80 and triples with 13.

Bob Feller's 15-4 record gave the Cleveland star the top pitching spot.

NEW YORK, July 30 (AP) — Stan Musial of St. Louis has opened up a 17-point lead in the National League batting race with a .375 average, including Sunday's games.

Another heavy week of slugging produced nine hits, including three home runs, in 21 trips for Stan — a .438 pace.

While Musial boosted his average four points, Jackie Robinson of the Brooklyn Dodgers slipped five to .358. Injured in a night game Friday, Jackie was available for only pinch-hitting duty over the weekend.

Richie Ashburn of Philadelphia Phillies held third at .351 with Johnny Wyrostek of Cincinnati fourth at .335.

There were few changes in the individual departments with Gil Hodges of Brooklyn still out front in runs scored, 86 and home runs, 30. He hit two homers at Chicago to keep up the pace. Monte Irvin of New York elbowed into a tie with Kiner with 70 runs batted in, displacing Duke Snider of Brooklyn who tied with Kiner last week.

something extra special

Main, Macken To Seek First Canadian Davis Cup Win

By VIC MORRIS, JR.
Canadian Press Staff Writer

MONTREAL, July 30 (CP) — Lorne Main of Vancouver and Brendan Macken of Montreal will be shooting for Canada's first victory in Davis Cup play in 18 years this week when they meet Cuba.

The feeling among observers here is that Main and Macken are playing at the peak of their careers with recent experience gained at Wimbledon and the invitation matches at Southampton, N.Y.

Cahada holds the upper hand in cup play against the Cubans with three victories in five meetings. Canada last was triumphant over Cuba in 1933 while Cuba earned a 4-1 victory here in 1939.

The team is limited to three players this year, Main, Macken and Henri Rochon of Montreal. The 29-year-old Rochon will not likely see action in the singles events, but is almost certain to be one of Captain Gordon MacNeil's selections for doubles play.

Cuba's four-man squad is headed by little Jose (Pepe) Aguero, a seven-times Davis cupper, and Dr. Juan Weiss, tall Havana dentist. The two other players are Rynaldo and Orlando Garrido.

They will not see action unless Weiss or Aguero suffer injury. Captain Eric William says he brought the players along as "health insurance."

The best-of-five matches will be staged Friday, Saturday and Sunday. Two singles matches will be played Friday, one doubles on Saturday and two singles on Sunday.

LOST LAST YEAR

Last year Cuba lost 5-0 to Mexico and Canada was trounced by the same score by the powerful Australian team of Frank Sedgman, Ken McGregor and Jack Bromwich.

Main at 21 and Macken 28—Canada's probable singles players— will have youth on their side. Canada is expected to be favored to take the series in four matches.

Daily practices have shown that the Cubans have plenty of stamina although they complain that our 80 degree weather is "a trifle cool for serious tennis."

The winner of the round will meet the United States team here the following week.

GRAHAM CUP PLAY TO START AUG. 5

NEW DENVER, B. C., July 30—At Silverton in the semi-final round for the right to meet New Denver the Slocan Baseball League leaders for the Graham Cup starting Aug. 5 Winlaw went down 17-5 after leading 3-1 in their half of the fifth stanza. Their team seemed to come apart in the fifth and sixth innings; in the fifth an easy put-out would have held Silverton to a lone tally instead of four; they had the same chance on an easy double play in the sixth when they scored 6 unearned runs. Winlaw shifted their fielders repeatedly to stem the tide and used four ball tossers, E. Gustafson who started, B. Lister, E. Sutherland and W. Avis, who between them gave 12 hits, four passes to first and struck out nine.

K. Gordon on the mound for Silverton struck out 14, gave seven hits and four passes to first. Leading Silverton attack was R. Harding with a triple, double and hit.

W. Avis of Winlaw who finished in second place in batting during the regular schedule got three hits, one double out of four times up and also drove in a run on a sacrifice.

Play for the Graham Cup will start in New Denver August 5, best two out of three, winners to meet the champions of the Arrow Lakes League for the Big Bend trophy.

Batting order: Winlaw—R. Avis, E. Gustafson, W. and B. Avis, T. Nishimura, B. Lister, E. Sutherland, K. Gustafson and E. R. Sutherland.

Score by innings:

Winlaw	002 010 002—	5
Silverton	010 047 41x—	17

Umpires were:
Plate, A. Moore; first and second, T. Takenaka, third, A. Rebalkin.
Scorer was Dan P. Morgan.

Police Guard Lloyd Mangrum

By JERRY LISKA

CHICAGO, July 30 (AP)—Dapper Lloyd Mangrum was under constant police guard today as authorities wondered whether a threat against the life of the winner of the St. Paul Open Golf Tournament last week-end was work of crook or crank.

Another top pro player, Sammy Snead also received an anonymous telephone call last Saturday night when Mangrum was warned:

"We've got a lot of money bet on the tournament and if you want to get out of St. Paul alive, you better not win tomorrow."

Mangrum won by a stroke.

Snead's callers phoned him about a half-hour before Mangrum was roused from his hotel bed at 11:30 p.m. and both golfers deduced the same men made the two calls.

Snead was told there was a lot of money bet on him and that he'd better win. That seemed more the work of pranksters, since entering Sunday's final 18-hole round, Snead trailed Mangrum by 10 strokes.

At his North side hotel here with his wife, Eleta, Mangrum said he thought his callers were too businesslike to be cranks. "I didn't sleep very well Saturday night and naturally the call unnerved my game."

Mangrum, Purple Heart veteran of the Second World War who will be 37 Wednesday, shot a closing two-under par 70 with a police guard in his gallery. His 266 total for 72 holes was a new meet record and one streak ahead of Hawkins, whose closing 66 gave him 267.

Royals Seek New Recruits

The Royals, ladies softball team of Nelson, who, under Coach Chum Arcure, have turned out two exhibition games this season, will be forced to give up competition unless sufficient players are enlisted to form a team.

The coach has called everyone interested in joining the club to turn out Wednesday evening to try for a place. The Royals if re-formed, plan bouts with Rossland, Trail, Castlegar and any other centers.

Royals are defenders of the West Kootenay women's fastball title which they have held for several seasons.

Preserves Leather

Major League Leaders

By the Associated Press

AMERICAN LEAGUE

Batting—Minoso, Chicago, .346
Runs—Minoso, Chicago 80
Runs batted in — Williams, Boston 90.
Hits—Dimaggio, Boston 128
Triples—Minoso, Chicago 13.
Home Runs—Zernial, Philadelphia 23
Stolen bases—Busby, Chicago 20.
Pitching—Morgan, New York, 6-1, .857.
Strikeouts—Raschi, New York 108.

NATIONAL LEAGUE

Batting—Musia lSt. Louis, 3.75.
Runs—Kiner, Brooklyn 86.
Runs batted in—Kiner, Pittsburgh, and Irvin, New York 70.
Hits—Ashburn, Philadelphia 142.
Doubles—Wyrostek, Cincinnati 25.
Triples—Bell, Pittsburgh 8.
Home Runs—Hodges, Brooklyn 30.
Stolen bases—Jethroe, Boston 21.
Pitching—Roe, Brooklyn 15-2, .882.
Strikeouts—Newcombe, Brooklyn 99.

LOCAL CARTAGE RATES Effective Aug. 1, 1951

	LIGHT UNITS		MEDIUM UNITS		LARGE UNITS	
	1 Man	2 Men	1 Man	2 Men	1 Man	2 Men
Minimum 20 minutes	$1.75	$2.50	$2.50	$3.25	MINIMUM 1 HOUR	
20 to 40 minutes	2.50	3.75	3.25	4.25		
40 to 60 minutes	3.50	4.75	4.25	5.50		
Per Hour	3.50	4.75	4.25	5.50	$5.00	$6.00

EACH ADDITIONAL HELPER $1.75 PER HOUR

TRUNKS AND BAGGAGE — Hourly rate, with a minimum charge of $1.75
REFRIGERATORS AND STOVES — Hourly rates, with a minimum charge of $4.00
PIANOS — Hourly rates with four men, with a minimum charge of $10.00

For all work ordered that must necessarily involve working after five thirty P.M., Monday to Friday, or after twelve noon on Saturdays, an additional charge will be made as follows — 75c per man per hour for that working period when time and one half applies, and $1.50 per man per hour when double time applies.

The present local cartage rates have been in effect since October, 1947. Since that time, our cost of operation and labor has increased to such an extent that we find it necessary to increase our rates to the above schedule.

TOWLER FUEL and TRANSFER
526 Stanley St. Phone 889
NELSON, B.C.

WEST TRANSFER COMPANY
719 Baker St. Phone 33
NELSON, B.C.

ARROW VAN and STORAGE LTD.
212 Stanley St. Phone 1106
NELSON, B.C.

LI'L ABNER

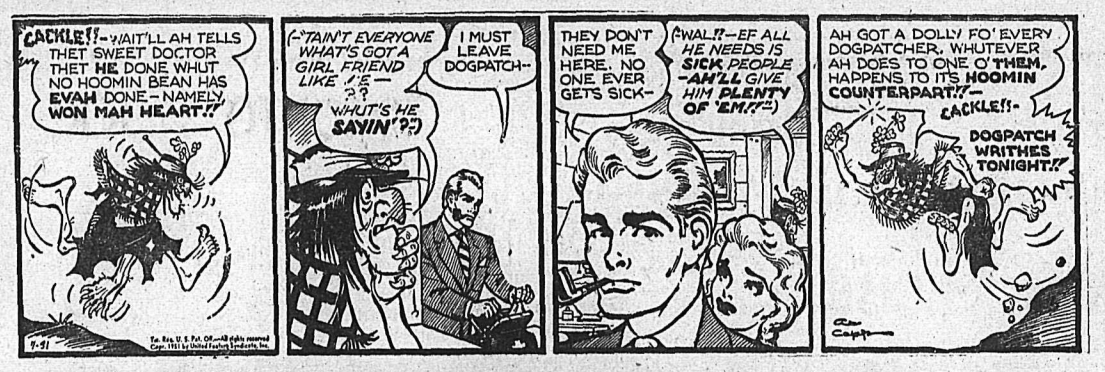

PHONE **1032** **HOME FURNITURE CO. LTD.** NELSON B. C.

SPECIAL—Beautify your bedroom with a 4 piece Bedroom Suite in matched walnut or bleached mahogany with waterfall design. Large vanity mirror 36"x36". Chiff. has 4 deep drawers. $159.50

HENRY

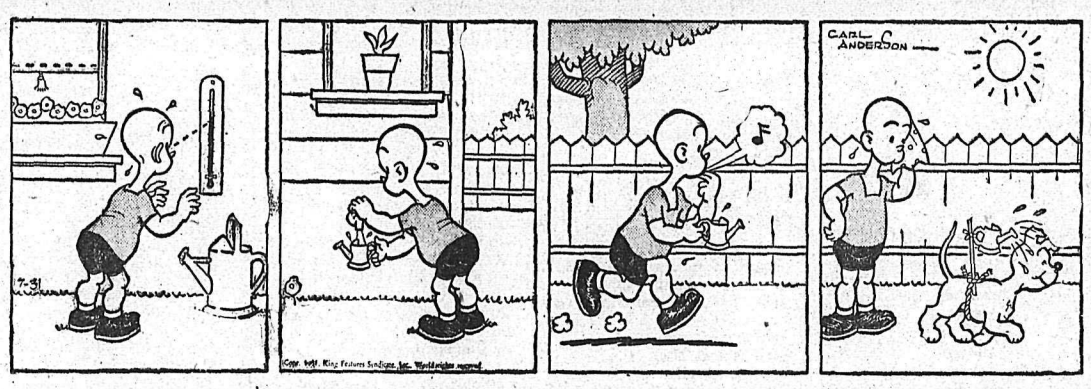

KING OF R.C.M.P.

BLONDIE

SECRET AGENT X-9

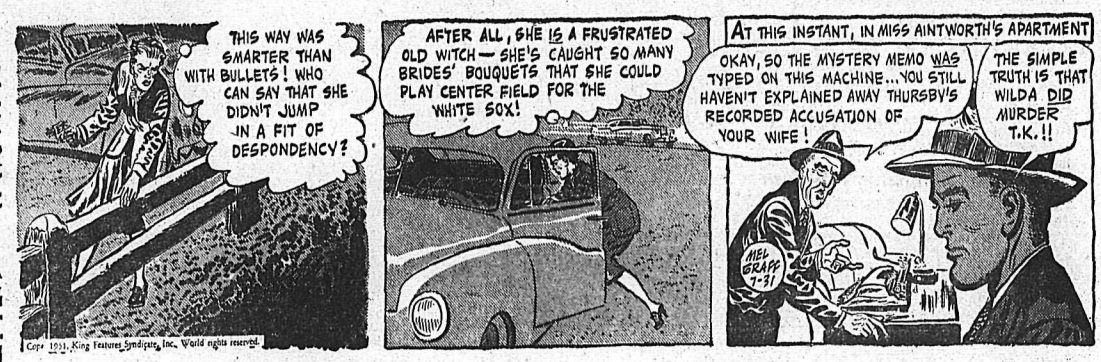

DONALD DUCK

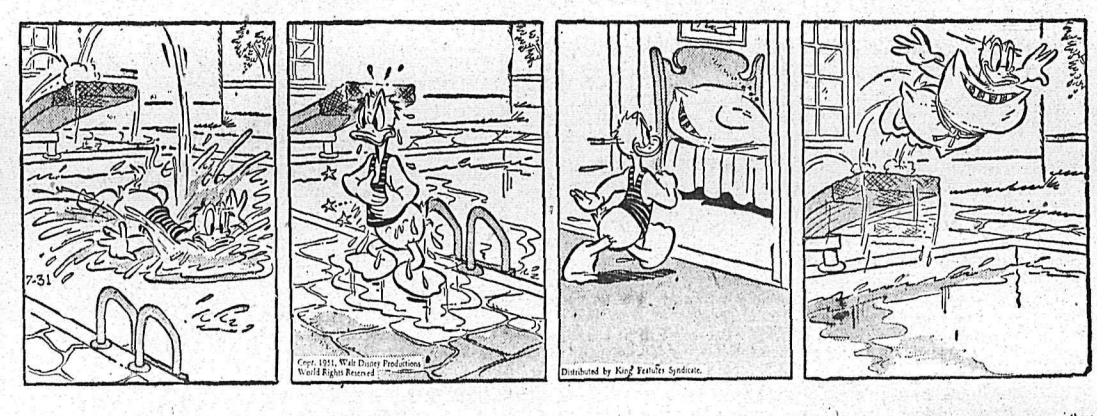

BUZZ SAWYER

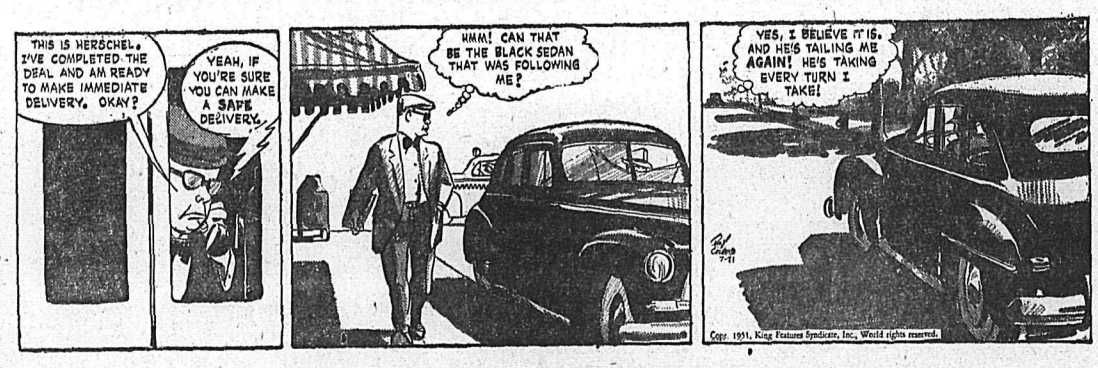

JIGGS

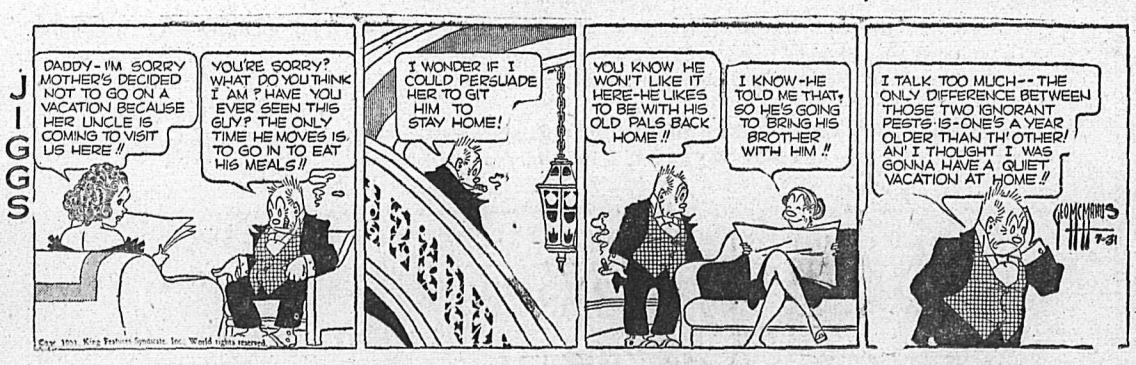

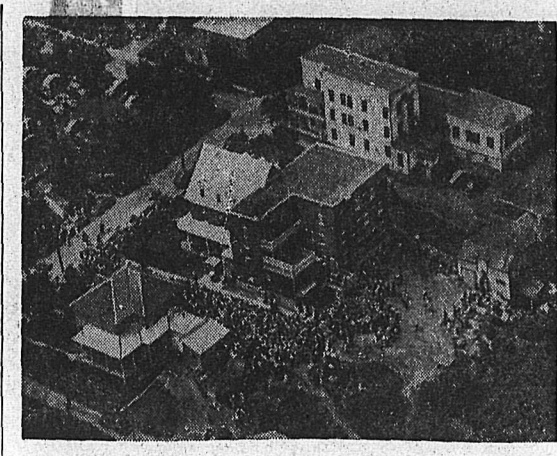

Crowds of crippled, sick, and just plain curious people are thronging the Quebec village of Ste. Marguerite, anxious to experience the reported miracles accomplished by Sister Ann Felecite, a Gray nun. Many persons afflicted with arthritis and nervous disorders claim to have been miraculously cured by Sister Ann after medical doctors had pronounced them beyond hope of recovery. This view shows one day's crowd assembled to be cured and to see cures at Sister Ann's residence.—Central Press Canadian.

During a bombardment of targets on the East coast of Korea, H.M.C.S. Nootka fired her 1000th four-inch shell since arriving in the Korean theatre, and with it scored a direct hit on an enemy railway bridge. Kneeling is Able Seaman Charles Stobbs of Woodstock, Ont., who loaded the round into the gun. Standing, left to right, are: P.O. George Boardman, Toronto, who fired the round; C.P.O. Erland Grant, Ottawa, who pressed the fire buzzer signal; P.O. Richard Russell of Victoria and Halifax, captain of "X" gun, from which the round was fired; and Lieut. Anthony Slater of Toronto, gunnery officer on the Nootka, who controlled the gun from the bridge.—Central Press Canadian.

Romeo Le Fevre is one of many persons who have left their crutches behind at Ste. Marguerite after seeing Sister Ann. Doctors offer no explanation of the "miracles", say the cures are most common among those affected with nervous disorders and their consequences.—Central Press Canadian.

It wasn't just for exercise that Roy Laval did this rope climbing stunt. He was in an Ottawa hotel when fire broke out, and he lowered himself, as shown, by means of a conveniently placed rope from the fourth storey. Others were carried from the building's five storeys by firemen. Damage ran to $25,000.—Central Press Canadian.

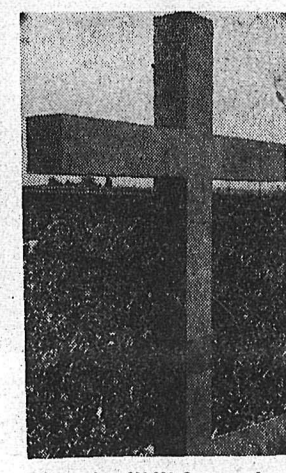

More than 200,000 Germans from East as well as West Germany attended the final rally of the all-German convention of the Evangelical Protestants in West Berlin. More than 15,000 East Germans came to Berlin for the convention, which included religious and discussion groups, sermons and rallies. Pictured is a 72-foot cross which was erected in the gigantic Olympic Stadium for the event.—Central Press Canadian.

This Korean youngster has something in common with small boys the world over in his antipathy for soap and water. Pte. Gordon Mosey, member of the Australian unit fighting with the U.N. forces, is trying his best to convince "Pak", the Korean orphan, that he'll feel much better after the scrubbing is over, but, from the expression on Pak's face, the Aussie benefactor is not being too convincing. Mosey's unit adopted the Korean boy.—Central Press Canadian.

Oil Companies to Meet in Alberta

EDMONTON, July 30 (CP) — Nearly 100 representatives of the world's leading oil companies are expected to attend Alberta's symposium on Northern Oil Sands Sept. 9.

The Northern Alberta sands represent one of the world's largest reserves of oil.

As yet untapped, the sands have been experimented on for years by scientists seeking an economical method of separating the intimate mixture of sand and oil.

The Alberta Government has invited some of the world's biggest oil companies to attend the symposium which will give technical details of all phases of oil sands development.

The delegates will be flown to Bitumont in Northeastern Alberta to inspect the workings of the Alberta Government's pilot plant there.

The Anglo-Iranian Oil Company of Great Britain is reported to be one of the firms interested in constructing a multi-million-dollar plant to extract oil from the sands.

Industries Minister J. L. Robinson said today international interest in the oil sands "is increasing".

AUCKLAND, N. Z. (CP) — Free admission to the zoo here is gained by presenting two live frogs needed for a white heron recovering after being mauled by dogs. The heron is willing to eat fish but has indicated that an invalid is entitled to variety to titillate the palate.

ON THE AIR

CKLN PROGRAMS . . . 1240 ON THE DIAL

TUESDAY, JULY 31, 1951

7:00—News
7:05—Top of the Morning
7:30—News
7:35—Top of the Morning
8:00—News
8:10—Sports News
8:15—Breakfast Club
8:45—Towler Serenade
8:55—Meal of the Day
9:00—News
9:01—Betty and Bob
9:15—Western Tunes
9:45—Your Musical Appointment
9:59—Time Signal
10:00—News
11:05—Piano Prelude
11:15—For You, Madame
11:30—Aunt Mary
11:45—Notice Board
12:00—News
12:01—Notice Board
12:15—News
12:25—Sport News
12:30—Farm Broadcast
12:55—From Parliament Hill
1:00—News
1:01—Carnival of Fun
1:30—Tuesday Serenade
1:59—News
2:00—Easy Listening
2:30—Intermission
2:45—Allison Grant
3:00—News
3:01—Easy Listening
3:14—Train Time
3:15—Western Five
3:30—Musical Roundup
3:45—Pacific News
3:59—News
4:00—Sunshine Society
4:30—Tall Tales
4:45—Sacred Heart
5:00—News
5:01—Superman
5:15—News
5:25—Sports News
5:30—Intimate Review
5:45—Easy Aces
6:00—Here's Health
6:15—Dinner Date
6:30—Cavalcade of Melody
7:00—News
7:15—News Roundup
7:30—Leicester Square
8:00—Club Date
8:15—The Nations Business
8:30—Tzigane
9:00—Fiddle Joe's Yarns
9:30—Night Wine
10:00—News
10:15—Let's Find Out
10:30—CKLN Sports Report
10:45—Musicale
10:55—News Nite Cap

CBC PROGRAMS

PACIFIC DAYLIGHT TIME

WEDNESDAY, AUGUST 1, 1951

8:00—News
8:10—Here's Bill Good
8:15—Breakfast Club
8:45—Anything Goes
9:00—BBC News
9:15—Aunt Lucy
9:30—Laura Limited
9:45—Your Music Appointment
10:00—Morning Visit
10:15—Strike It Rich
10:45—Invitation to Waltz
11:00—A Man and His Music
12:15—News
12:25—Showcase
12:30—B.C. Farm Broadcast
12:55—Five To One
1:00—The Concert Hour
2:00—Easy Listening
2:30—Program Resume
2:45—Summer Picnic
2:56—Women's Commentary
3:00—Brave Voyage
3:15—Ned Landry's Lumberjacks
3:30—Let's Look Around
3:45—Announcer's Choice
4:00—Stars of the Opera
4:15—Music by Goodman
4:30—Favorite Stories
4:45—Music for Juniors
5:00—International Commentary
5:10—Alberta Pipeline
5:30—Question Time
5:45—Something in Harmony
5:55—News
6:00—Neighborly News
6:15—Intro. to Wed. Night
6:30—The Poetry of Stephen Spender.
7:00—News
7:15—News Roundup
7:30—Recital
8:00—J. M. Gayfer
8:30—The Tale of Genji
10:00—News
10:15—Let's Find Out
10:30—Canadian Concert
11:00—U N Today
11:15—Collectots' Items
11:57—News

DAILY CROSSWORD

ACROSS
1. Steal
4. Mountain defile
7. Coral reef
9. Cease (naut.)
12. English author
13. Not ever
14. Insane
15. Hebrew month
17. Storm
18. Malayan boat
20. Type measure
21. Long-eared rodent
24. Engross wholly
27. Pungent vegetable
29. Of the ear
30. Fragments of rock
32. Erase (Print.)
33. Tantalum (sym.)
34. Hauls
36. Inland sea (Russ.)
39. Behold!
40. English tavern
43. Factors (Biol.)
45. Lift
47. Bar
48. Covered the inside
49. Some
50. Not damp

DOWN
1. Highway
2. Ancient
3. Dim
4. Tin
5. Across
6. Volcanic rock
7. Furnish with weapons
8. Beverage
10. Diverse
11. Shake with fear
16. Crushing snake
18. Laborer (Mex.)
19. Sleeveless garment (Arab.)
21. Person held as a pledge
22. Brightest star of Scorpio
23. River (Sp. name)
25. Soapy water
26. Coin. (Swed.)
28. Snare
31. Peruvian coin
35. Earth
37. Species of pier (Arch.)
38. Boy's name
40. Relating to pines
41. Employ
42. River bottom
44. Enemy scout
46. Ventilate

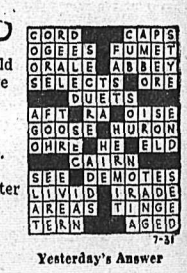

Yesterday's Answer

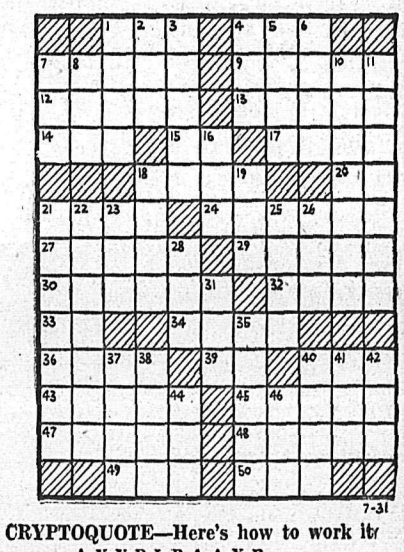

DAILY CRYPTOQUOTE—Here's how to work it:

A X Y D L B A A X R
is L O N G F E L L O W

One letter simply stands for another. In this example A is used for the three L's, X for the two O's, etc. Single letters, apostrophies, the length and formation of the words are all hints. Each day the code letters are different.

A Cryptogram Quotation

S F V K N R D J R F V V D H S F V V G L B N I N Q
N A H B N F H S F V T B D V S M G J D V M —
I N M M V.

Yesterday's Cryptoquote: AS COLD WATERS TO A THIRSTY SOUL, SO IS GOOD NEWS FROM A FAR COUNTRY.—PROVERBS.

Distributed by King Features Syndicate

CLASSIFIED ADS

PERSON-TO-PERSON WANT ADS FOR QUICK RESULTS!

Phone 144 Deadline for Classified Ads—5 p.m. **Phone 144**

BIRTHS

ISBISTER—To Mr. and Mrs. William W. Isbister of Sechelt, B. C., at Vancouver General Hospital, July 27, a son. Mrs. Isbister is the former Miss Betty Brown of Nelson.

WHITE—To Mr. and Mrs. John White, R.R.1, Nelson, at the Kootenay Lake General Hospital on July 21, a daughter.

BRO—To Mr. and Mrs. Reginald Bro of Robson, at the Kootenay Lake General Hospital on July 27 a son.

CHAPMAN—To Mr. and Mrs. William Chapman, 825 Gordon Road, Nelson, at the Kootenay Lake General Hospital on July 28, a daughter.

JOHNSON—To Mr. and Mrs. Donald Johnson, Creek Street, Nelson, at the Kootenay Lake General Hospital on July 28, a daughter.

COLMAN—To Mr. and Mrs. E. Colman of Vancouver, formerly of Nelson, at Grace Hospital on July 26, a daughter, Dianne Frances.

HANSEN—To Mr. and Mrs. T. Hansen of Slocan City, B.C., at the Slocan Community Hospital, New Denver, on July 27th, a daughter.

HELP WANTED

MEN 17-40 YEARS OF AGE NEED not be looking for employment or worrying about their future. The Canadian Army Active Force provides good jobs with trades training, travel possibilities and a pension plan second to none. You can obtain full information at any local Army Recruiting Office or Army installation.

THE SEAFORTH HIGHLANDERS of Canada and The Canadian Scottish Regiment (Princess Mary's) are both recruiting to form units within the 27th Infantry Brigade. You can still enlist and serve with one of these select Companies. You can apply at any local Army Recruiting Office or Army installation.

THERE ARE VACANCIES IN THE Canadian Army for Nursing Sisters, Dietitians and Physiotherapists. Any qualified persons interested in serving as officers in the Royal Canadian Medical Corps should apply now to Army Headquarters, B.C. Area, 4050 West 4th Avenue, Vancouver, B.C.

SEVEN WAITRESSES AND 3 grill cooks, female, for new Greyhound Bus Depot opening August 20th (Snapshots requested). Box 3127 Daily News.

WANTED — SALESLADY, MUST be neat in appearance, free to travel. Ages 18 to 24. Personal interviews only from 6 to 9, Room 6, Savoy Hotel.

GENERAL MINE ELECTRICIAN, construction and maintenance, steady employment, wages, $10.92. Reeves MacDonald Mines Ltd., Remac, B.C.

BOY OR GIRL TO LEARN EDITorial work. Night hours. Apply to R. H. Procter, Nelson Daily News, after 5 p.m.

WANTED — JUNIOR FEMALE office clerk. Salary $80.00 per month at start. Apply Box 3122 Daily News.

WANTED — DRIVER-MECHANIC for dump truck. Good wages. Apply Chuck's Transfer, Castlegar. Phone 3711.

WANTED — SMART YOUNG MAN for buyer's assistant for hardware business. Apply Box 3119 Daily News.

WANTED — FEMALE CLERK. $110 starting salary. Apply Bank of Montreal.

WANTED — HOUSEKEEPER. APply 124 Chatham St. or Phone 599-X-3.

WANTED—EXPERIENCED CHEF, immediately. Apply Golden Gate Cafe.

WANTED — EXPERIENCED waitress. Apply New Star Cafe.

WANTED—BELL BOY, APPLY Hume Hotel.

GIRL DESIRING FULL TIME work. Apply C.P.R. Lunch Ctr.

SITUATIONS WANTED

WE DO CARPENTER WORK, small and big. Contract and by the hour. Free estimate. Apply Box 1765 Daily News.

PETS, CANARIES, BEES, ETC.

FOR SALE — REGISTERED SIamese kittens. Box 3128 Daily News.

BUSINESS AND PROFESSIONAL DIRECTORY

ASSAYERS AND MINE REPRESENTATIVES

E. W. WIDDOWSON & CO. ASsayers. 301 Josephine St., Nelson.

H. S. ELMES, ROSSLAND, B.C., Assayer, Chemist, Mine Rep.

AUTO WRECKERS

DAVIES TRANSFER AND AUTO Wrecking. Phone Rossland, 171.

ENGINEERS AND SURVEYORS

R. W. HAGGEN, LAND SURVEYor, Mining and Civil Engineer. Grand Forks and Rossland.

BOYD C. AFFLECK, 218 GORE ST. Nelson, B.C., Surveyor, Engineer.

INSURANCE AND REAL ESTATE

McHARDY AGENCIES LTD., INsurance, Real Estate—Phone 135.

LIVESTOCK DEALERS

WE BUY OR SELL LIVESTOCK—Contact H. Harrop; Phone 117.

MACHINISTS

BENNETTS LIMITED
Machine Shop, acetylene and electric welding, motor rewinding
Phone 593 324 Vernon St.

PUBLIC NOTICE

SCHOOL DISTRICT NO. 1
(Fernie)
NOTICE TO CONTRACTORS

Sealed Tenders marked "Tenders for Repiar of Brick Work, etc., Fernie School", will be received by the Secretary to the Board of School Trustees of School District No. 1 (Fernie) at his office in the Fernie School, Fernie, B.C.

Specifications will be available on August 3rd and 4th, 1951, at the office of the Secretary, Fernie School, Fernie, B.C. The Contractor or his accredited representative is requested to view the work and receive on-the-site explanations from the Architect who will be in attendance on these days, the 3rd and 4th day of August, 1951.

The work consists of replacement of spalled brick work, concrete metal flashings, wood mouldings and window frame members, repointing of brick work, removing of the existing cupola and relocation of the school bell. The specifications along with the one-the-site instructions by the Architect will give full detail and scope of the work.

Each Tender must be accompanied by a certified cheque or equivalent on a chartered Bank of Canada or a bid Bond of a recognized Canadian Bonding Company, made payable to the Board of School Trustees, School District No. 1, (Fernie), for the amount of ten per cent. (10%) of the Tender which shall be forfeited if the party tendering declines to enter into a contract when called upon to do so within twenty days of the Bid opening. The Contractor shall also be prepared to commence work within four days of the date of the award of the Contract and proceed with the work until completion without interruption.

Tenders must be in the hands of the Board of School Trustees of School District No. 1 (Fernie) on or before the opening hour of these tenders, 10.00 a.m. August 10th, 1951.

Tenders must be signed by the Contractor or his accredited representative. The successful bidder will be notified of the award of the Contract within twenty calendar days from the date of opening of the bids.

The lowest or any Tender not necessarily accepted.

Signed by Order of the Board of School Trustees, School District No. 1 (Fernie).

J. F. Bennett,
Secretary-Treasurer.

NOTICE OF CLOSURE
UNDER
SECTION 120, SUBSECTION 1,
"FOREST ACT"

In view of the hazardous condition of the forest cover and pursuant to the provisions of Section 120 of the "Forest Act," the area hereinbelow described is hereby declared to be a closed district as from midnight, Friday, July 27th, 1951, and that no person shall enter or be in the closed district for the purpose of recreation, camping, fishing, hunting, berry-picking, prospecting for minerals, or any other like purpose, without first obtaining from an Officer of the Forest Service a written permit therefor, until further notice.

DESCRIPTION OF
CLOSED AREA

All lands situate within the watershed of the Granby River lying to the North of the height of land between Morrell Creek and Sanders Creek, Lynch Creek and Miller (Cedar) Creek, the North boundary of Lots 1302s and 437s, Similkameen Division of Yale Land District, and the height of land between Kennedy (Buchanan) Creek and Pass Creek.

E. T. KENNY,
Minister of Lands
and Forests.

"GOVERNMENT LIQUOR ACT"
(SECTION 28)

NOTICE OF APPLICATION FOR CONSENT TO TRANSFER OF BEER LICENCE

Notice is hereby given that on the 13th day of August next, the undersigned intends to apply to the Liquor Control Board for consent to transfer of Beer Licence No. 9203, issued in respect of premises being part of a building known as the Occidental Hotel, at 705 Vernon St., Nelson, B. C., upon the lands described as Lots 21, 22, 23 and 24 in Block 68, Official Plan, Nelson City, Nelson Land Registration District, in the Province of British Columbia, from Annie Mary Wassick, Executrix of the Estate of Harry Wassick, Deceased, to George Herbrik and Augustina Herbrik, the transferees.

Dated at Nelson, B.C., this 13th day of July, A.D. 1951.

George Herbrik,
Augustina Herbrik.
Applicants and Transferees.

LIVESTOCK, POULTRY AND FARM SUPPLIES, ETC.

NEW HAMPSHIRE PULLETS. — Laying R.O.P. New Hampshire Pullets; R.O.P. Barred Rock Pullets, 2 months old. M. W. Wellwood, R.R. 1, Nelson. Phone Balfour 44.

ONE TEAM WELL-BROKEN horses and harness for farm or logging. L. Bourgeois, Crescent Valley.

FOR SALE — 4 YR. OLD BAY horse, broke last Winter. Sam Kalesnikoff, Appledale, B.C.

LOST AND FOUND

LOST—RUBBER-TIRED WHEELbarrow, vicinity Nelson Ferry. Reward. Ph. 559-X-1.

AUTOMOTIVE MOTORCYCLES, BICYCLES

Just Arrived!

Another Carload of

AUSTIN SEDANS

and still at the Old Price of $1785

THE BEST in USED CARS

NEW 1951 Buick Sedan
1951 Ford Sedan
1951 Hillman Sedan
1951 Anglia Coach
1950 Chevrolet Sedans!
1950 Chevrolet 5-Pass.!
1950 Monarch Sedan
1950 Ford 1-Ton Flat Deck
1949 Austin Sedan
1949 Mercury Sedan
1947 Chevrolet Sedan
1947 Pontiac Sedan
1940 Chevrolet Coach
1938 Plymouth Coupe
1937 Chevrolet Coupe
1936 Ford Coach
1931 Chevrolet Sedan

"SPECIAL"
1938 Ford Sedan — $300

TERMS - TRADES

EMPIRE MOTORS

Ph. 1135 803 Baker St.
AUSTIN AND PACKARD
SALES AND SERVICE

Kootenay Motorcycle Sales & Service

Open Under New Management

Guaranteed repairs and the best in machine values. 1949 B.S.A. Gold Star, a beautiful machine in showroom condition. Only gone 1400 miles, $650. —1942 Harley "45", reconditioned motor, only $350. —1941 Indian "45", going as is for only $175.

PH. CASTLEGAR 2601
BOX 350

FOR A QUICK CASH SALE — 1949 Chevrolet Sedan delivery. 4 newly recapped tires, motor and body in A-1 condition, mileage 25,000. Apply Fairway Meat Market.

FOR SALE — 1947 MONARCH sedan. Low mileage. A-1 throughout. Or trade for older car and cash difference. Phone 161-L-2.

FOR SALE — HARLEY-DAVIDson motorcycle in good running order. Priced right for quick sale. Phone 623-R.

FOR SALE — 1942 FORD DELUXE sedan. Good condition. Phone 596-Y.

FOR SALE — 1950 HUDSON SEdan, White wall tires, actual mileage 2200. Phone 450-L.

LADY'S ENGLISH BIKE. GOOD condition. Phone 1076-L after 5 p.m.

FOR SALE—1947 ½-TON FORD panel truck. A-1 shape. 4 new tires, best offer takes it. Ph. 401Y5

Nelson Daily News

Classified Advertising Rates:
15c per line first insertion and non-consecutive insertions.
11c line per consecutive insertion after first insertion.
48c line for 6 consecutive insertions.
$1.56 line per month (26 consecutive insertions) Box numbers 11c extra. Covers any number of insertions.
PUBLIC (LEGAL) NOTICES, TENDERS, Etc.—20c per line, first insertion. 16c per line each subsequent insertion.
ALL ABOVE RATES LESS 10% FOR PROMPT PAYMENT

Subscription Rates:

Single copy	$ 05
By carrier, per week, in advance	.25
One year	8.00
United States, United Kingdom:	
One month	1.00
Three months	3.00
Six months	6.00
One year	12.00
Six months	4.50
By carrier, per year	13.00
Mail in Canada, outside Nelson:	
One month	1.00
Three months	2.50

Where extra postage is required, above rates plus postage.

FOR SALE, MISCELLANEOUS

WHAT YOU HAVE BEEN WAITING FOR

SPRED SATIN

The Wonder Paint

We now have in stock a complete assortment of colors in this wonder paint.

We can now fill your order immediately.

PHONE YOUR ORDERS TO

18

Nelson Machinery Company Ltd.
214 Hall St. Nelson, B. C.

FOR SALE — FROM LIST OF baking equipment previously advertised the following is unsold. 1-4 sack (Wilson) Mixer, 1-3 H.P. General Electric motor. 1-Electric bread wrapper, 1-small set scales, 4 bread boxes, 1-bread trough and about 250 bake (bread) pans, 4's. Make best offer for whole or part of above. D. St. Denis, Trustee, Box 196, Nelson.

McLARY'S REGINA STOVE, SOLid oak dining suite, 2 arm chairs, eiderdown, table, chairs, hanging baskets and pots, garden pruners and tools, carpet sweeper, single bed, mattress, books, folding bed, pictures and other articles. After 5 p.m. F. A. Baker, 624 Third St. Phone 1050-L or 46.

FOR SALE — DINING ROOM suite, Bedroom suite, spring filled mattress and box springs, occasional chairs, rug, treadle sewing machine, dishes, etc. 313 Silica St.

FOR SALE — LARGE OAK EXtension table, roll top desk and lockers, treadle Singer sewing machine, mahogany wardrobe and a large chest of drawers. Phone 202-X.

WALK-IN COOLER, IDEAL FOR milk, fruit and vegetables; approximately 5' x 6'. Guaranteed. Reply P.O. Box 460, New Westminster, B.C.

FOR SALE—MODERN 4-BURNER table-top Beach gas range. Automatic record changer. Both in excellent condition. Phone 838-L.

HOME DEEP FREEZE, 7 TO 21 cu. ft., $298.00 and up. 5-year guarantee. Reply P.O. Box 460, New Westminster, B.C.

CRESS WART REMOVER — Leaves no scars. Your Druggist sells CRESS.

PIPE — FITTINGS — TUBES SPEcial low prices. Active Trading Co. 935 E. Cordova St., Vancouver.

FOR SALE — ONE CHILD'S CRIB 27" x 40", one child's bed. 3'x5'6", good condition. Phone J. R. Miller, 1007-R.

MICRONIC HEARING AIDS.—Write P.O. Box 39, Nelson, B.C.

MACHINERY

FOR SALE — 1-300 AMP. HOgarth welding machine with Chrysler engine, also 150 ft. of cable and 2 helmets and several rods. Also 1948 Mercury truck in working order. Sold separately or together. Frank Eccles, General Delivery, Cranbrook, B.C.

CONTRACTORS — SAWMILL LOGGING & MINING SEND YOUR ENQUIRIES TO NATIONAL MACHINERY EQUIPMENT CO., LTD.
Granville Island M.A. 1251
Vancouver, B. C.

CATERPILLAR 7 — REBUILT, new track chains, rollers, etc. Complete with angledozer and Hyster, double drum logging winch. Bayes Equipment, Cranbrook, B.C.

FOR HIRE OR CONTRACT—D-4 cat, equipped for excavating, roadbuilding, etc. C. Ross, phone 1506 Nelson.

FOR SALE — ALLIS CHALMERS Cat. Angledozer. $2500.00. Phone 491-L.

WANTED, MISCELLANEOUS

TOP MARKET PRICES PAID FOR scrap iron, steel, brass, copper, lead, etc. Honest grading. Prompt payment made. Atlas Iron & Metals Ltd., 250 Prior St., Vancouver, B.C. Phone Pacific 6357.

SHIP US YOUR SCRAP METALS or iron. Any quantity. Top prices paid. Active Trading Company. 916 Powell St., Vancouver, B. C.

CEDAR POLES, ALL CLASSES and lengths. Larch poles. Glacier Lumber Co., Box 450, Nelson, B.C.

WANTED — SCALE, PLATFORM, with scoop, to 240 pounds. Phone 490-L.

SHIP YOUR HIDES TO J. P. Morgan, Nelson, B. C.

PROPERTY, HOUSES, FARMS ETC., FOR SALE

FOR SALE

One of the good homes in Nelson. Excellent location. Selling, owing to illness. Box 3235 Daily News.

FOR SALE — FIVE ROOM BUNgalow, close in, excellent condition. Insulated, part cement basement, and furnace. Phone 893-X.

FOR SALE — NORTH SHORE AT 9 mile, lovely home. 3 bedrooms, fully modern rooms, large fireplace, furnace, oak floors and out buildings, about 4 acres. Box 2039 Daily News.

FOR SALE — ON KOOTENAY Lake, Procter, B.C. Store building with living quarters. Light and water. Apply F. Bonacci, Procter, B.C.

FOR SALE — MODERN HOME ON 4 lots, wired for electric range. Fruit trees, etc. Some terms. Also selling household furniture. Immediate occupancy. 1807 Stanley.

FOR SALE — TWO CLEARED lots on Behnsen St., Nelson. Reasonable. For further information inquire at No. 8 Burns Blk., Nelson.

FOR SALE — COMFORTABLE home with land. 2 miles from Nelson on Granite Rd. Write P.O. Box 212 or phone 186-R-3.

WILL PAY UP TO $4000 CASH for a good 2 bedroom house within 1 mile of Post Office. Apply P.O. Box 132 City.

FOR SALE — UNFINISHED house. Near Fairview. Terms. Phone 161-L-3 after 6:00 p.m.

FOR SALE—8-ROOM HOUSE 130 acres, beside main highway. Apply Box 18, Slocan City.

A FEW LOTS FOR SALE—PHONE 808-L.

PERSONAL

WAWANESA MUTUAL FIRE INsurance Co., D. L. Kerr, Agent.

ALMER HOTEL, OPPOSITE C.P.R. Depot. Clean rooms and moderate rates. $1.50 to $2.00 single, $2.50 to $3.00 doubles. Vancouver, B. C.

MEN! PERSONAL DRUG SUNdries: 25 deluxe samples, $1.00. Mailed in plain, sealed wrapper. Finest quality, tested, guaranteed. Bargain Catalog free. Western Distributors, Box 1023N, Vancouver, B. C.

LADIES! DUPREE PILLS. IMproved Formula Dupree Pills to alleviate pain, nervousness, and distress associated with monthly periods. $3.00 per box. Also Cotes Triple-Strength Pills. $5.00 per box. Western Distributors, Box 1023 AN, Vancouver, B. C.

RENTALS

YOUNG RELIABLE FAMILY OF 4 want four or five room house in or out of town immediately. Phone 421-R.

WANTED—SMALL UNFURNISHed apartment. No children. Phone 800.

WANTED — UNFURNISHED 2 OR 3 room apartment for two ladies. Phone 869 after 10 p.m.

LIGHT HOUSEKEEPING ROOM for rent. Phone 351-Y.

2 ROOM HOUSE FOR RENT. Phone 309-R.

WANTED — 3 OR 4 ROOM HOUSE or apt. Phone 369-L-2.

LARGE BEDROOM FOR RENT Apply 210 Vernon, after 5 p.m.

BUSINESS OPPORTUNITIES

FOR SALE — HARDWARE STORE on Main Line C.P.R. Two new Meter Pumps, building brick 40 and 60. Very little opposition. Practically all the better franchise lines. Priced for quick sale. Building, fixtures and stock app. $9000. Reason for selling — ill health. F. A. Meiklejohn, Tompkins, Sask.

FOR SALE—VERY PROFITABLE bakery business also ice cream and confectionery. Very good proposition to responsible party. Box 3140 Daily News.

FOR SALE — GENERAL STORE, with living quarters and garage. Price $3300 cash, stock at invoice. Apply 24 Ymir Rd.

FARM, GARDEN AND NURSERY

B.C. GREENHOUSE BUILDERS, manufacturers of all types of portable and commercial greenhouses. 6464 Fraser St. Write for catalogue. Vancouver.

Calgary Livestock

CALGARY, July 30 (CP)—Trade was only moderately active on the Calgary livestock market today and some classes were easier. No bulls or veal calves were sold early. On offer were 550 cattle and calves.

Butcher steers and heifers were scarce, and prices fairly steady. Cows were easier to 50 cents lower. Stocker and feeder cattle were in fair demand at steady prices.

Sales last week were 2789 cattle, 115 calves, 970 hogs and 163 sheep.

Hogs closed steady last week at $37, sows at $23. Good lambs closed at $32, good ewes $17.50-19.50.

Good butcher steers 32.50-33.50; common to medium 28.00-31.50. Good to near-choice butcher heifers 31.00-32.50; common to medium 26.00-30.50. Good cows 25.00-26.50, comomn to medium 23.00-24.50, canners and cutters 19.00-22.50. Good stocker and feeder steers 31.50-33.50; common to medium 26.00-31.00.

Winnipeg Grain

WINNIPEG, July 30 (CP)—Winnipeg grain cash prices:
Oats, No. 1 feed, 75⅝.
Barley, No. 1 feed, 1.17.

Abitibi Company Profits Lower

TORONTO, July 30 (CP)—Abitibi Power and Paper Co., Ltd., and subsidiaries, had consolidated net earnings in the six months ended June 30 of $5,441,158, or $1.25 a share, on the 3,725,082 outstanding common shares.

This compares with $6,065,138 for the same period in 1950, which was equivalent to $1.38 a share on the common shares now outstanding.

D. W. Ambridge, President, in his report to shareholders, said:

"In spite of a continued demand for pulp and paper products which exceeds the supply, profits for the first six months were lower than they were for the same period in 1950. Increasing costs and increasing taxes both played important parts in the results so far this year. Pulpwood costs continue to increase and it seems likely that the amount of money tied up in pulpwood will be substantially higher by the end of the year."

Market Trends

NEW YORK, July 30 (AP) — A handful of stocks raced ahead and encouraged rising prices, but some major divisions refused to follow the lead.

Canadian issues were still mixed. International Nickel gained ¾ and Canadian Pacific was up ⅛. Dome Mines lost ⅜, Hiram Walker was down ¼, and McIntyre and Distillers Seagrams were unquoted.

TORONTO (CP)—Stock market prices edged ahead in slow dealings.

The advance of the early part of last week was partly restored today as prices opened higher and continued to advance toward the close. Volume was about 1,526,000 shares.

MONTREAL (CP) — Securities continued to firm towards the close following the trend set at Friday's close. Trading was quiet after a moderate start.

Plus signs held a fair edge over minus signs with a good number of issues unchanged. Changes were mostly fractional with the odd issue ranging to about a point.

LONDON (Reuters)—The market was almost at a standstill.

Only approximate estimates could be made on issues involved in the new dividend-limitation proposal.

British Government securities were in good demand. Japanese, German and Peruvian bonds were in the limelight.

Vancouver Stocks

MINES	
Bralorne	6.35
Cariboo Gold	1.18
Golconda	.25
Grandview	.40
Highland Bell	.84
Int. C & C	.36
Kootenya Belle	.74
Pioneer Gold	1.90
Premier Border	.30
Quatsino	.35
Sheep Creek	1.65
Silver Standard	2.40
Van Roi	.74½
Vanada	.14
Western Exploration	.70
Western Uranium	3.10
Woodbury	.30
OILS	
Anaconda	.14¾
Anglo Canadian	6.15
Calgary & Edmonton	14.50
Calmont	1.20
Okalta Com	2.46
Vanalta	.37
INDUSTRIALS	
Coast Breweries	4.25
Inter Brew	4.60
Alberta Dist	3.15
Alberta Dist V.T.	3.10

DOW JONES AVERAGES

30 industrials	260.72 up	1.49
20 rails	81.51 off	.18
15 utilities	45.00 up	.18
65 stocks	94.71 up	.27

CLASSIFIED DISPLAY

The Trade Winds Blow Hot on These Items

1948 Dodge Sedan
1947 Plymouth Sedan
1949 Dodge 1-Ton Express
1939 Plymouth Sedan
1950 Austin Station Wagon
1948 Fargo 2-Ton
1934 Chev Coach
1938 Hudson Coach

PEEBLES MOTORS LTD.
CHRYSLER · PLYMOUTH
FARGO · Dunlop TIRES
Phone 1090 · Nelson, B.C.

TORONTO STOCKS

MINES	
Acadia Uranium	.22
Akaitcho	1.25
Arjon	.19
Aumaque	.20
Bagamac	.15½
Base Metals	.56
Aunor	3.15
Base Metals	.56
Bevcourt	.45
Bobjo	.15
Bonetal	.60
Brewis R L	.13½
Broulan	1.23
Buff Can	.20½
Calliman	.30
Cariboo Gold	1.15
Campbell R L	2.55
Central Patricia	.53
Centremaque	.12
Chesterville	.33
Chimo G	.18
Cochenour	1.60
Coin Lake	.12
Cons Beatty	.44½
Cons M & S	155.25
Conwest	3.00
Discovery	.30
Dome	17.50
Donalda	.50
East Malartic	1.15
East Sullivan	8.85
Elder Gold	.51
Eldona	.19
Estella	1.35
Eureka	.82
Falconbridge	10.50
Frobisher	3.60
Giant Yel	8.65
Golden Manitou	7.25
Hardrock	.15½
Hasaga	.35
Heva	.14
Hollinger	13.65
Hudson Bay	58.75
Int Nickel	39.00
Jacknife	8.34
Joliet Que	.55½
Kenville	.25
Kerr Addison	18.00
Kirkland Lake	.80
Labrador	7.80
Lake Dufault	.78
Lakeshore	8.75
Lingman (new)	.19½
Little Long Lac	.75
Louvicourt	.16
Lynx	14.75
MacDonald	.93
Macassa	1.93
Madsen R L	2.15
MacLeod-Cock	2.80
Magnet	.21
Malartic G F	2.00
McIntyre	61.50
Moneta	.32
Negus	.70
New Calumet	3.10
New Goldvue	.33
New Jason	.16
New Lund	.30
Noranda	73.50
Normetals	5.15
Norseman	.08½
Norzone	.17
O'Brien	1.22
Omnitrans	.03½
Orlac	.04¼
Pamour	.75
Paymaster	.73
Pickle Crow	1.63
Powell Rouyn	1.04
Preston E.D.	1.57
Quebec Lab	.24
Quebec Man	3.45
Queenston	.66
Quemont	23.75
San Antonio	2.65
Sen. Rouyn	.17½
Shawkey	.16
Sherritt Gordon	3.10
Sigma	7.05
Silvermiller	1.35
Silaco	.26
Siscoe	.84
Stadacona	.35
Steep Rock	6.90
Sylvanite	1.25
Teck Hughes	2.11
Torbrit	1.90
United Keno	13.80
Upper Canada	1.63
Ventures	11.25
Waite Amulet	12.25
OILS	
Anglo Can.	6.15
Atlantic Oil	2.98
B.A. Oil	38.75
Calgary and Edmonton	14.85
Calmont	1.24
Central Leduc	2.24
Chemical Research	1.13
Davies Pete	.26
Del Rio	1.25
Eastcrest	.14
Home	16.00
Imperial Oil	37.85
Inter Pete	18.25
McD Segur	.32
Mid Cont.	.19
Nat. Pete	2.24
Okalta	2.45
Pacific Pete	8.40
Royalite	15.00
Tower Pete	.32½
United Oils	.73
INDUSTRIALS	
Abitibi	19¾
Aluminum	24
Atlas St.	20⅜
Bell Telephone	39¼
Brazilian	24
B.C. Electric	93½
B.C. Power A	29½
Brown Co. pfd	114½
Bruck Silk A	22
Building Products	32¼
Burl. Steel	20¾
Can. Cement	78¾
Can. Packers A	38½
Can Packers B	33½
Can. Breweries	20⅞
Can. Canners	32¼
Can Car & Fdy	14½
Can. Dredge	39
Can Pacific Rly	29⅜
Cockshutt	35
C M & S	155¼
Cons. Paper	38
Dom. Foundries	52¾
Dom. Steel & Coal B	18⅝
Dom. Stores	13
Dom. Tar & Chemical	45½
Eddy Paper	23¾
Gatineau	18¼
Goodyear	94
Goodyear pfd	48
Imperial Oil	37⅞
Int. Nickel	39
Int. Pete	18¼
Laura Secord	13¼
Maple Leaf Milling	8½
M & O Paper	30⅝
Page Hershey	52½
Powell River	81½
Power Corp.	24¾
Russ. Industries	24¼
Sicks Brew.	20¼
Simpsons A	36
Simpsons pfd	96½
Steel of Canada	31½
H. Walker	53½

CANADIAN INVESTMENT FUND
Ask your Investment Dealer or Broker for prospectus.
CALVIN BULLOCK Ltd.

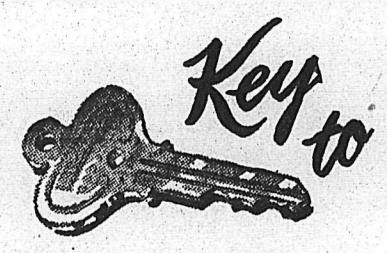

New Business Connections . . .

LEAFLETS
HANDBILLS
CIRCULARS
that appeal to your steady and prospective customers.

If you are planning a SALES CAMPAIGN for BARGAINS and SEASONAL GOODS please, consult us. We will be glad to give you estimates on all your printing needs.

PHONE 144
COMMERCIAL PRINTING DEPARTMENT
Nelson Daily News
NELSON, B. C.

Hot Weather Lethargy

and the temptation to procrastinate all go hand-in-hand

but there is no let-down in the service we continue to give our customers in our store and in our dispensaries.

Mann's Clinic Pharmacy and

MANN'S DRUG STORE

Alberta's 17 meat packing plants have an annual production averaging $88,000,000.

TRAIL NELSON HIGHWAY

PLAYMOR

NEAR SOUTH SLOCAN

Wednesday

DON'T MISS

Ameen Ganam

Canada's King of the Fiddle and Sons of the West

CBC ALBERTA RANCH HOUSE STARS

Canadian Club

Dark Brown Plain Toe Blucher

Oxford

Leather Sole and Heel

Sizes 6-11

$13.50

Lyons SHOE STORE

PHONE 1114

411 Baker Street Nelson

FRIENDLY LOANS $$$$$$$$$ FRIENDLY LOANS $$$$$$$$$ FRIENDLY LOANS $$$$$$

BUDGETS REPAIRED while you wait!

Here's a loan service so fast that it sometimes takes only 20 minutes to complete a loan.

Friendly loans are the answer to many a budget problem.

You can get up to $1,000 and loans are life-insured for your family's protection, at no extra cost to you.

You can pay from a wide choice of plans . . . with amounts and terms to meet your needs.

If you have a real need for money, try this fast and friendly "Budget-Repair" service.

NIAGARA FINANCE COMPANY LTD.

SUBSIDIARY OF INDUSTRIAL ACCEPTANCE CORPORATION LTD.

SUITE 1 BAKER ST. PHONE 1095

FRIENDLY LOANS $$$$$$$$$ FRIENDLY LOANS $$$$$$$$$ FRIENDLY LOANS $$$$$$

British Pressmen On Quick Tour

MONTREAL, July 30 (CP)—The largest group of British newspaper men ever to visit Canada at one time arrived in Montreal today for a lightning tour of Canada.

Thirty-six in number, they represent leading British periodicals. They arrived aboard a British Overseas Airways Corporation stratocruiser.

They will remain here overnight. Then they go to Ottawa, Toronto and Vancouver.

The newspapermen are motor correspondents, and are here to tell their readers how British automobiles are doing in Canada. In Vancouver they will be given British cars and told to hit the road.

Next Saturday they will drive along the rugged, mountain route from Vancouver to Revelstoke, via Kelowna. Sunday they will drive on from there to Banff via Lake Louise. Monday they set forth from Banff and go on to Calgary.

After an overnight stop there, they will drive to the oil fields near Edmonton and Tuesday night will fly to Toronto.

The party comprises 35 men and one woman, Mrs. Kay Petre of the Daily Graphic.

Among famous English secondary schools, Winchester, founded in 1382 is 58 years older than Eton.

Men's

UTILITY TRAVELLING CASES

$3.50 and $5.50

Very useful for travelling.

Your Rexall Store

City Drug Co.

"Nelson's Modern Pharmacy"

Phone 34, Day — 807-R Night

BOX 460

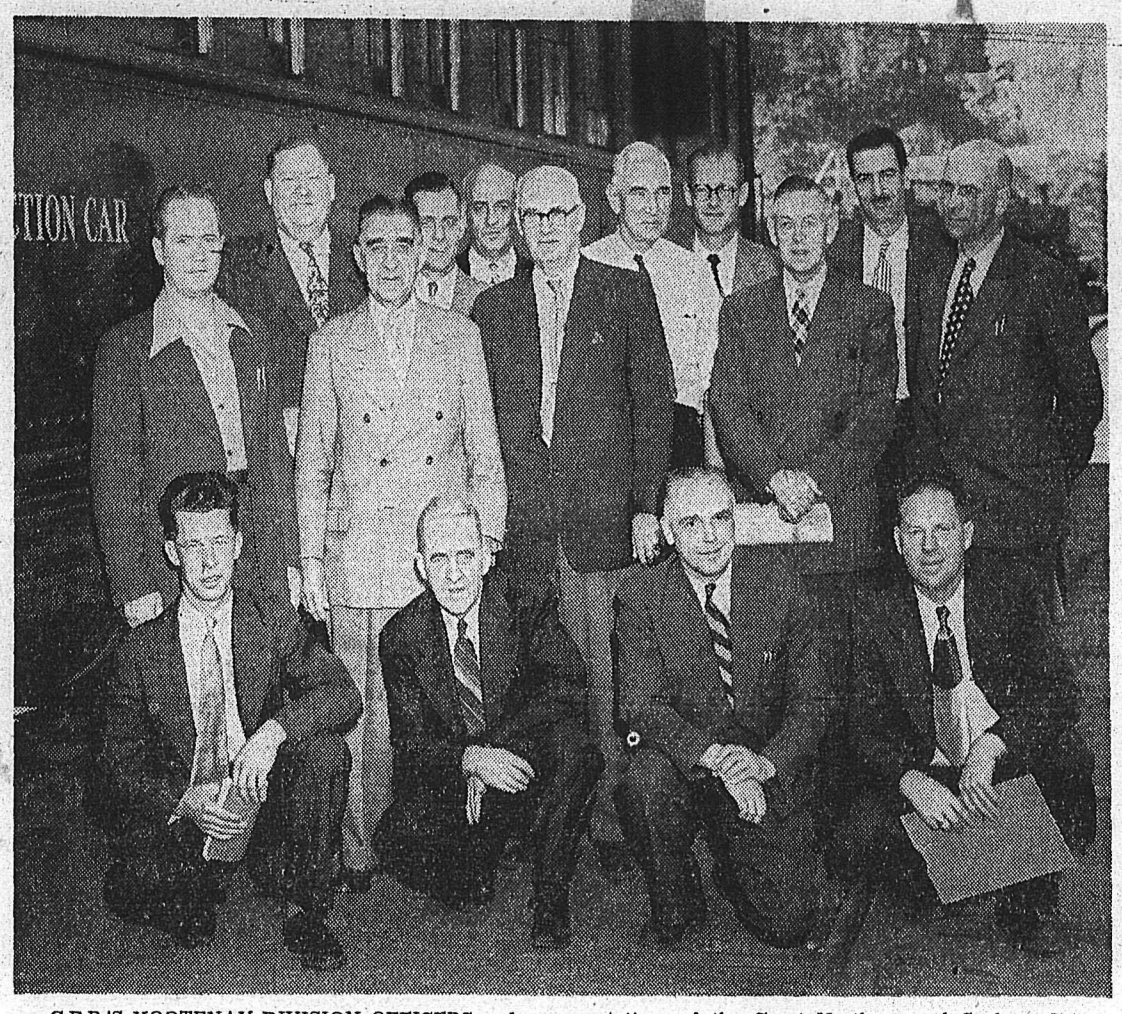

C.P.R.'S KOOTENAY DIVISION OFFICERS and representatives of the Great Northern and Spokane International Railways gathered in Nelson last week to write examinations on the new operating code which becomes effective Aug. 26. The new code will standardize operations on all railroads across Canada.

Those attending the four-day meet are shown above, left to right: Front row—E. Hawkes, division rules instructor; J. Ward, general rules instructor; D. P. Sheppard, assistant superintendent; H. Dow, B&B master.

Second row—C. J. Clarke, division rules instructor; P. Proulx, general rules examiner, Great Northern Railway; P. Raines, general rules examiner, C.P.R.; M. T. Harris, supervisor L&R service; C. J. Powles, master mechanic.

Third row—G. L. Phillips, superintendent, Kootenay Division; C. J. Every, rules instructor, G.N.R.; C. J. Si Sinnitt, assistant superintendent, Spokane International Railway; A. S. Lockwood, assistant superintendent; H. J. Swailes, trainmaster, G.N.R.; J. Cherrington, division engineer.—Vogue photo.

Wool Prices Governed by Thought Rather Than by Selling Prospects

By FORBES RHUDE
Canadian Press Business Editor

Wool prices are probably influenced more by psychological factors than are the prices of any other merchandise, the Wool Bureau, Inc., says in a news release from Toronto.

It indicates that these factors include what people think is going to happen rather than what may actually happen.

It says that supplies for next season are likely to be rather better than might have been anticipated, but that they are not such as to depress prices in the next season—unless psychological factors upset calculations.

The release reviews the 1950-51 Dominion (Australia, New Zealand, South Africa) wool-selling season, now ended.

In September, the opening month, average price of 64's Merino wool was 36 per cent above the previous season's close; and by March was 108 per cent above September rates. Crossbred 46's had corresponding rises of 85 and 193 per cent.

Then, by June, 64's had fallen by 46 per cent from March to 12 per cent above September; and 46's by 52 per cent, to 40 per cent above September.

At final sales in Brisbane and Perth last month, however, the market showed a firmer tendency, which has been borne out by early reports from current London sales.

Concerning the supply situation, the Wool Bureau notes that the heavy stocks on hand at the close of the last war, now have been sold, and it had been thought that the total supply for the 1951-52 season would (trade stocks apart) be limited to the current world clip, estimated at about 2,300,000,000 pounds clean.

To this, however, must be added some 80,000,000 pounds clean of New Zealand wool, unsold and unshipped from the 1950-51 clip as a result of the dockers' strike. In addition, owing to Argentina's policy of granting export licenses for wool only at prices above current rates, there is a considerable quantity of medium- and low-crossbred wool in Argentina which will be carried over into next season.

Of psychological factors in the last year, the release says:

"Superimposed on the over-all tight supply situation of wool, the knowledge (or belief) that United States buyers on Government account were prepared to outbid everyone else, is very likely to have raised prices to an artificially high level. . . .

"Similar forces (working in the opposite direction) have come into play lately, and there is little doubt that the absence of U. S. buying for military purposes has been a factor."

WIGINTON MOTORS LTD.

PONTIAC — BUICK

G.M.C. TRUCKS

Metal and Paint Work Specialty

CAMPBELL, SHANKLAND & IMRIE

Chartered Accountants

Auditors

576 Baker St. Phone 235

MAKE YOUR CLOTHES LINE OUR TELEPHONE LINE

WEST KOOTENAY STEAM LAUNDRY

PHONE 1175 — 182 BAKER ST.

THOMPSON FUNERAL HOME

"Distinctive Funeral Service"

AMBULANCE SERVICE

515 Kootenay St. Phone 361

J. A. C. LAUGHTON

OPTOMETRIST

VISUAL TRAINING

Medical Arts Building

Suite 206 Phone 141

Warsaw Arrests Military Chiefs

LONDON, July 30 (AP)—Warsaw radio announced today four Generals and five other Polish Army officers will go on trial tomorrow charged with running a spy ring for the United States and Britain.

Among the defendants is Brig.-Gen. Stanislaw Tatar, former Chief of Operations for the Polish Home Army.

Others include Col. Marian Utnik and Col. Stanislaw Nowiski.

Utnik was chief of the Polish Purchasing Mission in London until last October, when he was recalled to Warsaw.

The Warsaw broadcast said the nine defendants, financed from Washington and London, had sought since 1945 to undermine the Polish Army and make ready for a forceful overthrow of the Communist regime.

In addition to Tatar, Utnik and Nowiski the defendants were identified as Brig.-Gen. Franciszek Herman, former Deputy Chief of the Home Army's Second Department, Brig.-Gen. Jerzy Kirchmayer, Maj.-Gen. Stefan Mossor, Col. Marian Jurecki, Maj. Wladyslaw Roman and Commander Szczepan Wacek.

BULGARIA TOO

BELGRADE, July 30 (AP) — The Yugoslav Press reported today that Maj.-Gen. Slavco Trinski of Bulgaria has been arrested secretly in that country as a spy.

Without disclosing the source of its information, Borba—the voice of Premier Tito's Government—said the arrest was part of a purge of all Bulgarians opposing Russian domination.

The front-page article described Trinski as a veteran Communist and long-time advocate of Yugoslav-Bulgarian co-operation.

The newspaper claimed only seven of the 11-man Bulgarian Politburo are "Russia's men" and that opposition to the regime is increasing.

LONDON (CP) — Police, airport officials and a veterinary surgeon stood by at Northolt airport after an incoming airliner radioed it had a fierce Alsatian dog loose on board. But when the plane landed the crew had got the animal back in its pen.

Boy Copying Video Leaps to Death

NEW YORK, July 30 (CP)—Police said a 13-year-old boy, leaping from roof to roof in emulation of a television hero, fell five storeys to his death yesterday.

They said Terence Hughes' chums told them the youngsters had adopted a new kind of game to liven up their Summer holidays.

Taft Doubts U.S. Defence Capacity

PLYMOUTH, Mass., July 30 (CP)—Senator Robert Taft (Rep., O.) said last night the United States should undertake with the British Empire the control of the sea and air throughout the world.

Speaking at Republican Party rededication program, Taft said the U.S. now is undertaking "more than our capacity."

He said that if the United States can gain control of the sea and air, "this country will be safe, and we can be of maximum assistance to those who undertake to check Communism throughout the entire world."

"I believe the control of the sea and air throughout the world is within our capacity, and that we should, therefore, undertake to secure that control in cooperation with the British Empire."

Taft said he believes preparation in time of peace for immediate land warfare against Russia "on any large scale on the continent of Europe and of the continent of Asia" is beyond the capacity of the U.S.

"We can assist those who are defending themselves, but we cannot undertake the job ourselves, or do anything unless the bulk of the defence is furnished by the nations who are directly concerned."

Excavations indicate that the old Roman wall around London was built between 75 and 85 a.d.

RADIATORS

CLEANED & REPAIRED RECORING

Jim's Radiator Shop

301 Ward St. Phone 63

HAVE YOUR FURNITURE EXPERTLY RECOVERED at the

Nelson Upholstery

409 Hall Street Phone 146

NELSON, B. C.

FLEURY'S Pharmacy

Prescriptions Accurately Compounded

Med. Arts Blk.

PHONE 25

Aged Man Found Alive in Swamp

OTTAWA, July 30 (CP)—A 100-man search for Michael Prytula came to an end Saturday when the 82-year-old district farmer, missing since Tuesday, was found lying in a swampland a few miles from his home.

Searchers said they found him with his clothes in tatters, his face covered with insect bites and generally weak from hunger and exposure. He was rushed to hospital where authorities said the aged farmer was recovering quickly.

Prytula left his South Gloucester farm early Tuesday to search for a $10 bill which he said he lost in the swamp when he had wandered into that same area more than a month ago.

Police said he apparently had tried to climb a fence, slipped and had fallen to the ground on the other side. He had been too weak to get back on his feet again and had lain there until discovered.

Freddie FIX-IT

This gentleman
Is quite forlorn
He woke up to
A plumbless morn.

Don't send for a plumber unless you're sure of him. Our men do better work for less money. Ask anyone who knows. They'll tell you our service is tops in every way.

Kootenay Plumbing & Heating Co. Ltd.

T. S. JEMSON

351 BAKER STREET PHONE 666

Steam, Hot Water & Hot Air Heating

Plumbing Installations & Supplies

NOTICE

Nakusp Laundry & Dry Cleaners

will be closed from the 15th to 31st of August for

STAFF HOLIDAYS

—Ellen and Ken Highland

Whitney Claims Boston Speech Misrepresented

NEW YORK, July 30 (AP)—Gen. Douglas MacArthur's use of the word "appeasement" in his Boston speech last Wednesday did not apply to the current truce talks in Korea, says an aide to the deposed Far Eastern Commander.

The aide, Maj.-Gen. Courtney Whitney, issued the statement last night to clarify what he described as a "complete misrepresentation" of MacArthur's Boston speech in the New York Times' section reviewing the news of the last week.

Whitney said the Times statement "to the effect that in his Boston address Gen. MacArthur attacked the cease-fire negotiations now under way in Korea as appeasement is a complete misrepresentation."

The Times had no comment on Whitney's statement.

DEATHS

By The Canadian Press

Montreal—Arthur L. Brown, 65, Vice-President in Charge of Sales for Northern Electric Co., Ltd., and President of the Dominion Sound Equipment Ltd.

Peterborough, Ont.—Edward Harold Kohen, 76, former Vice-President and General Manager of the Goodyear Tire and Rubber Company of Canada.

Saint John, N.B. — Percy W. Thomson, 78, prominent in New Brunswick shipping industry until his retirement after the First World War.

Lisieuk, France — Mother Agnes of Jesus, 90, elder Sister of St. Therese of Lisieuk.

Toronto—H. M. Smith, 55, Toronto industrialist and philanthropist, President of N. Smith Belting Works and several other industries.

London — Prof. Robert William Seton-Watson, 71, British authority on European history and politics and President of the Royal Historical Society from 1945-49.

Kincardine, Ont. — Rev. William Jackson Little, 61, Superintendent of Victoria College, University of Toronto since 1942.

Toronto—James B. Foote, 72, President of the Foote Transit Company, a lake shipping organization.

Paris—Col. Wassily de Basil, 63, former director of the Monte Carlo Ballet and later director of the original Ballet Russe.

Bronxville, N. Y. — Oscar Rosen, 63, inventor of newspaper printing machinery and President of the Wood Newspaper Machinery Company.

Total area of the Orkney Islands North of Scotland is 375 square miles.

Work Clothes

We carry a complete line of the better grade work clothes.

Shirts

Gloves

Overalls

Coveralls

Khaki Pants

Carpenters' Overalls

Emory's Ltd.

THE MAN'S STORE

WINNIPEG (CP)—The Red River Valley Board has announced no requisitions for repairs resulting from last year's big flood will be issued after Aug. 31. Applications for flood damage grants had been closed off last Fall.

Haigh Tru-Art Beauty Salon

576 Baker St.

Phone 327

Philco Radio

Sales and Service

Jeffery Radio Service

Phone 1302 446 Ward St.

Have the Job Done Right

VIC GRAVES

MASTER PLUMBER

PHONE 815

Your Grocer Has Our New VIJO PANCAKE AND WAFFLE MIX

Phone 238, or Call at

Ellison Milling & Elevator Company, Ltd.

523 Front Street

CUTLERS'S JEWELLERY

WATCH REPAIRS

20 Years' Experience

PROMPT SERVICE

Danger

Watch Step Your

Athlete's Foot

is a common Summer Infection

See Us for Preventative Preparations of Proven Quality

FOR ACCURATE FILLING OF YOUR PRESCRIPTION NEEDS

NELSON PHARMACY

PHONE 1203 — YOUR FORTRESS OF HEALTH 433 Josephine St. — Nelson, B.C. — RES. 394-L

Don't Risk Bad Brakes!

We'll Adjust 'Em Expertly for Summer Driving!

For Reliable and Dependable Service Phone 35

Don't take a chance on faulty brakes that can mean danger to life and property. We'll clean brakes, repack front wheel bearings, lubricate brake mechanism, adjust brakes, bleed all brake lines and refill brake master cylinder.

NELSON TRANSFER Company, Limited

The largest and most completely equipped garage in the Interior of British Columbia

35 PHONE 35