PROVINCIAL LIBRARY VICTORIA
U73 31 March 52 Provincial Library Victoria, B.C.
735

Nelson Daily News

Vol. 50 — NELSON, B.C., CANADA—MONDAY MORNING, JUNE 4, 1951 — 5 Cents a Copy — No. 36

WEATHER FORECAST

KOOTENAY — Sunny Monday morning clouding in again during the afternoon. A few showers Monday afternoon. A little warmer. Winds light. Low and high at Cranbrook 40 and 65. Crescent Valley 42 and 70.

Sons of Freedom May Move Soon

Excellent Chance of Early Solution Says Wismer; No Details On Site

VICTORIA, B.C., June 3 (CP) — Attorney-General Gordon Wismer indicated today decision has been reached on the district to which Sons of Fredom will be moved in an effort to bring about permanent peace in the fire and bomb uprisings of the Kootenays.

In appealing to the Sons as well as the other people of the communities in the trouble zone to "exercise patience and tolerance" for a short time longer, Mr. Wismer said:

"Months of effort of the Government's Consultive Committee on the Doukhobor question have about resulted in final conclusions and there appears such an excellent chance of an early settlement it would be a tragedy if by ill-considered and hasty action of any of the people concerned these plans were set at naught."

He gave no details of the selection of a district for the relocation of the Sons of Freedom. Three sites have been mentioned before, though —The Lardeau country, Shuswap Lake and Salmon River, all in the Interior.

The Attorney-General made the announcement after consulting Friday with the committee members, Col. F. J. Mead, Emmett Gulley, Prof. C. A. Rowles, Dr. Harry Hawthorne and John Shirras.

Mr. Wismer said he had been informed the committee "has about completed" a study of the long-standing and difficult problem, and "has concluded a search" in conjunction with representatives of the Sons of Freedom upon which relocation can take place.

"The committee will submit its report in a short time and there is confidence prospects for a permanent solution to the problem are good," the Attorney-General said.

He said it was "regrettable" acts of violence occurred in the Castlegar and Grand Forks regions which acts, incidentally, the R.C.M.P. was investigating "to bring the culprits to justice."

The committee believed, Mr. Wismer added, that the Sons of Freedom generally were in agreement completely with the committee's plans and not in sympathy with those criminals who might be part of a small core of fanatics, wishing to prevent peaceful settlement.

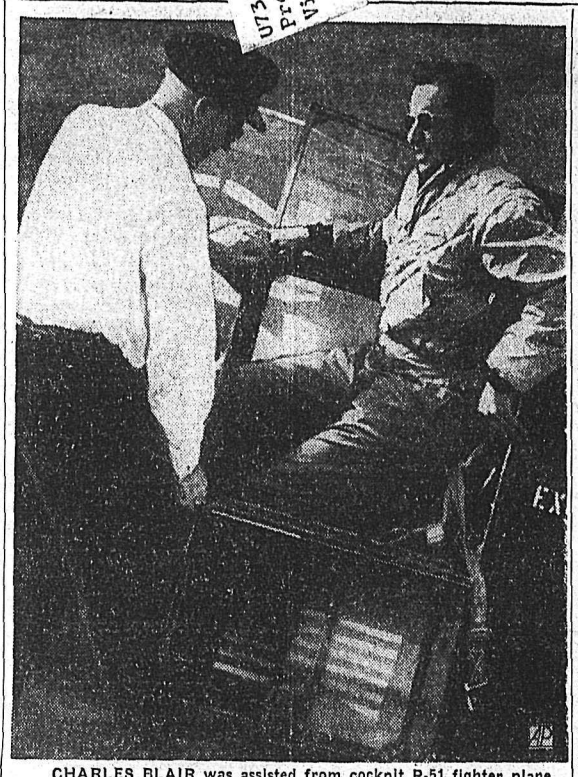

CHARLES BLAIR was assisted from cockpit P-51 fighter plane by an unidentified Air Force officer after arrival at Ladd Field, Fairbanks, Alaska, from Bardu, Norway. Blair completed the non-stop flight over the top of the world in his single-engine Mustang in 10 hours, 27 minutes.—(AP Wirephoto.)

HEAVY DAMAGE ARMY DEPOT FIRE

$1 Million Loss Estimated in Large Ottawa Depot

OTTAWA, June 3 (CP) — A spectacular, oil-fed fire, punctuated by a series of explosions, this weekend destroyed a 150-foot long section of the Army's big central ordnance depot, the second largest in Eastern Canada.

It raged out of control for five hours Saturday night and early today almost in the heart of the capital. Military and fire officials said cause of the blaze has not been determined. They began a "thorough investigation" which includes the possibility of sabotage.

They declined to estimate the damage beyond saying nine per cent of the warehouse accommodation at the depot, second only to the Longue Point, Que., ordnance depot, had been destroyed. Preliminary and unofficial estimates ranged as high as $1,000,000.

Several firemen were overcome by smoke, a fire truck was crushed under a falling wall and flames mushroomed thousands of feet in the air as inflammable material in the paint section blew up.

Extra police were called as thousands of persons flocked to the scene. The depot is a 1,500-foot long, low brick and wooden structure stretching from Somerset Street to Gladstone Avenue and running behind Plouffe Park. It houses huge stocks of Army clothing, medical supplies and inflammables such as paint and ether.

It was the second blaze at the depot within a year.

Fire Chief Gray Burnett was called in from a Summer resort 30 miles away shortly after the blaze broke out about 9 p.m.

As stocks of paint, ether and oil ignited, the roof of the section was blown open by an explosion and flames shot skyward.

JUMP IN TIME

Deputy Fire Chief Joseph Hurtubise said a number of his men got out of the building before the explosion. When the explosion blew out the West wall, crushing a fire truck, he and another fireman jumped clear just in time.

"Closest shave I've had in 30 years," said the deputy chief.

Army workers, driving automatic loaders, quickly removed material as the fire advanced. Fire authorities said this prevented another major blast.

A series of smaller explosions came in quick succession as firemen concentrated on keeping the blaze from spreading. They set up a "water wall" defence line in the second section of the depot housing dental stores.

Deputy Chief Hurtubise said some of the dental stores were burned before the fire was stopped, but most of them were damaged by water.

Only one fireman, Lieut. J. Lorne MacRostie, was taken to hospital. He was treated for smoke sickness and then sent home. An unidentified civilian depot worker, suffered a back injury when struck by a loader vehicle.

The fire was brought under control at about 2 a.m. but firemen continued to play hoses on the smouldering end of the building for more than 10 hours.

U.N. Allies To Talk Peace This Week

Red Chinese Aim to Throw Allies Off Peninsula Chief Problem

By JOHN M. HIGHTOWER

WASHINGTON, June 3 (AP) — The United States, Britain and their Korean war allies are due to start a new inquiry this week into the possibilities for an early negotiated peace in Korea.

American officials said today there appears to be little that the United Nations allies, whose representatives meet twice weekly at the State Department, can do for peace which they have not already done.

The real barrier, these authorities said, is the declared purpose of the Chinese Communists to throw the U.N. Army off the peninsula.

Nevertheless, top officials here and in London realize that the war has reached a point—with the belligerent forces once more in the 38th Parallel region—at which military and political conditions combine to make a settlement practicable if the Reds are ready for it.

State Secretary Dean Acheson told Senators Saturday that the U.S. is willing to halt the fighting along the 38th Parallel "if the aggression would end and you had reasonable assurance it would not be resumed."

Such a statement coming from the Communist side at this time would have been regarded as a peace feeler of the first importance. There is no reason to believe that Acheson did not so regard his own words. However, Acheson said he knew of no peace moves from the Communists.

There were two other important developments:

1. Lt.-Gen. James A. Van Fleet, Eighth Army Commander in Korea, announced that the "pursuit phase" of the victory over the Chinese Communist Spring offensive has ended. Later he said there was no connection between his announcement and peace moves elsewhere in the world. There remained, however, the obvious connection between peace talk and the situation in Korea which arises from belief that when the war is ended it will be along the 38th Parallel, where it started and where the armies now are roughly disposed.

2. From London came word that Foreign Secretary Herbert Morrison considers the time right for a new look at the peace strategy of the U.N. powers. He wants them to see whether there is something they can do on the diplomatic front which might employ the present military situation in the interest of peace.

It was learned here that the British Embassy has received instructions to take up the possibility of new peace studies with the State Department. Department officials were ready to go along with this. Diplomats said that Assistant State Secretary Dean Rusk, in charge of Far Eastern affairs, recently invited the ambassadors of all 13 of the U.N. nations who are members of the Korean policy conference here to come forward with specific ideas on how to deal with the present situation in Korea.

The next meeting of this group is set for Tuesday.

But Red China's Peiping radio underscored the view of officials here that until the Reds have a change of heart there is no chance for a real settlement. A Communist broadcast from Peiping, heard in San Francisco, called on the Chinese people to raise funds to buy heavy equipment for the Red Army in Korea and reported that country-wide check on the campaign will be carried out in January, 1952—a hint that the Reds look for a long war.

RARE SIGHT on a London street is Mr. Henry Behrens, who stands 30-inches high, being drawn along on a tiny wagon by his Brazilian cat, Blackie. Fifty-seven-year-old, Mr. Behrens, who is from Brazil, is appearing with a midget troupe in a London theatre.—Central Press Canadian

Trainmen Take Appeal To International Body

Three Nelson railroad organizations representing the running trades have appealed to their international officers to lead their drive for protection of members against Sons of Freedom track blastings.

The action has been taken as a result of recent explosions at Castlegar and Grand Forks.

Representatives of the international organization, which has its headquarters in Cleveland, Ohio, are on their way to Nelson and are expected to arrive within the next few days.

A meeting of representatives of locals of Brotherhood of Railroad Trainmen, Brotherhood of Locomotive Engineers and Brotherhood of Locomotive Firemen and Enginemen early last week named a cimmittee which asked Canadian Pacific Railway Company to operate trains in daylight hours only. The request was turned down.

The company was approached a second time and asked to restrict train operations in this district between the hours of 9 p.m. and 3 a.m., and the organizations received the reply that it was impossible to operate in such a manner.

Negotiations of the committee, consisting of George Turner, representing B. of L.E., J. Jarvis, representing B. of L.E., and W. H. Towhey, representing B. of R.T., were conducted with local officials of the company, local officers of Royal Canadian Mounted Police and Associated Boards of Trade of Eastern British Columbia.

When the second appeal to the company failed, the committee wired international presidents of the three organizations and demanded grand lodge officers come in.

Hon. Gordon Wismer, B.C. attorney-general, H. W. Herridge, M.P. for Kootenay West, and Walter Hendricks, M.L.A. for Nelson-Creston, were also wired. Mr. Herridge replied that he was taking the matter up with Justice Minister Garson.

"We feel our men are in the front of danger, and need safety precautions before any other workers in West Kootenay," two members of the committee said Sunday night.

Men on night trains have no warning when tracks have been damaged or charges laid, they pointed out. Only by "good fortune" — flagging down of the train by a resident — was a freight train prevented from leaping the tracks at the Castlegar bombing.

They said members of the three organizations also were "not happy" over mass release of convicted Sons of Freedom.

During Sons of Freedom violence previously, Canadian Pacific Railway has instituted track patrols, armed guards and track inspections. Employees, however, have deemed these precautions inadequate.

7 Scholarships for Kootenay UBC Students

VANCOUVER, June 4 (CP) — Mary Horton of Vancouver won the Canadian Women's Press Club $500 scholarship for outstanding ability in writing, the University of British Columbia announced tonight.

Other awards for the University's 1950-51 term included: B.C. Electric Proficiency scholarships, $200 each for high standing: Job Kuijt, Trail.

Royal Institution scholarships in arts and science, $200 (highest standing in first year): Rudolph Roland Haering, Kaslo.

I.O.D.E. Scott Memorial scholarship, $100: (high in biology): Donald Ashley Cooper, Trail.

Bnai B'rith scholarship, $50 (highest in chemical engineering third year): Allan Hamberg, Kimberley.

Canadian Forest Products scholarships, $150 each (highest in third year forest engineering): William F. Waldie, Robson.

Plimsoll Club scholarship in mechanical engineering donated by Hon. Clarence Wallace, $250: David H. Pickthall Smith, Rossland.

Lambert Scholarship: $200 (highest third year civil engineering): Ronald Keith Jamieson, Rossland.

LIGHTNING EXPLODES PLANE

11 Crew Members Of Flying Boxcar Ride to Death

NEW BOSTON, Tex., June 3 (AP) — Lightning exploded a C-82 flying boxcar over this city today and 10 crew members rode to their death in its flaming wreckage.

The plane struck in a field near here. Wreckage was scattered over an area of 1½ miles.

Pat Oglesby saw the plane fall from his yard at nearby Boston.

"I heard an explosion and saw lightning at the same time," he said.

Frozen Beer May Be Sent Overseas

NAMBRIDGE, England, June 3 (Reuters)—Frozen British beer may soon be sent to troops overseas. A new process being developed here turns a pint of beer into a small quantity of concentrated "wallop." The consequent saving of bottle-weight and shipping space should enable at least four times as much beer to be sent overseas at the same cost.

Reinforcements For Korea on Way to Coast

By GRAMAM TROTTER

EDMONTON, June 3 (CP)— A 300-man reinforcement group for Canada's 25th Brigade in Korea—all raring for action and some sporting "Indian" haircuts—today passed through Edmonton en route to an embarkation port somewhere on the U.S. West coast.

The reinforcements, first sent from Canada since the brigade went to Korea about two months ago, boarded a 15-car special train at Wainwright military camp at 1:15 p.m. today.

Heading for a holding area near Tokyo, the 15 officers and some 285 men are scheduled to arrive Tuesday in Seattle, Wash., stopping over for two hours tomorrow at Vancouver.

Their troop ship also will transport about 1800 American troops to the Far East. It will be on the high seas for about three weeks.

Heading the group is a strapping professional soldier of the P.P.C.L.I. —Six-foot-two Capt. Alan Harbord-Harbord of Vancouver.

Traffic Up At Nelway

NELWAY, B.C., June 3—Traffic through this custom port in May showed a marked increase over the same month last year.

Canadian cars en route to the United States numbered 632, compared with 481 in May, 1950, and Canadian cars travelling into Canada were 586, 150 more than in the corresponding month last year.

Foreign cars entering Canada were 643, up 81, and U.S.-bound foreign cars were 605 compared with 496 last year.

Passenger traffic also soared. Canada-bound passengers were 3183 compared with 2840, and U.S.-bound passengers were 3506 compared with 2746.

Korean Casualties Flown to Winnipeg

WINNIPEG, June 3 (CP)—An R.C.A.F. Dakota ambulance plane landed here late this afternoon with Canadian battle casualties from Korea. The plane took off from Vancouver this morning.

The plane, from Edmonton's 435 Squadron, left the West coast city at 11:15 a.m. and arrived at Stevenson Airport at 5:35 p.m.

The patients were taken from the plane and removed to Deer Lodge Hospital where they will stay overnight. The airlift is expected to continue tomorrow at 8 a.m.

The patients, the first to be flown by air ambulance from the West coast, are from Eastern Canada. Four will be deplaned at Toronto, three at Ottawa and two at Montreal. Their names were not released.

Flt. Lt. Verne R. Fowlie of Creston was a member of the crew.

RUSSIAN LEADER DIES

LONDON, June 3 (AP) — Tass reported Saturday that Vladimir Mitkevich, 79, a leader in Russia in electrical technology, had died in Moscow. Mitkevich was a member of the Soviet Academy of Sciences and a Stalin Prize winner.

REDS GROW TOUGH AS U.N. FORCES ADVANCE

By ROBERT B. TUCKMAN

TOKYO, June 4 (Monday) (AP) United Nations forces smashed deeper into Communist Korea today all along the twisting, rugged 125-mile battle-front. Pitched battles raged in the East-Central sector.

Red resistance slowed the Allied advance to a snail's pace. Gains Sunday ranged more than three miles. But the Communists were getting tougher today as U.N. forces approached the vital Red build-up triangle in Central Korea.

"From all sectors of the battlefront came reports of furious, hours-long battles, some of them at hand-grenade range." Reported A.P. Correspondent Nate Polowetzky, at Eighth Army Headquarters.

He said the Chinese and Korean Reds were making fanatical stands from well-entrenched positions.

"The stubborn resistance was apparently designed to give the Reds time to gather forces in their so-called 'iron triangle' area of Chorwon, Kumhwa and Pyonggang towards which the Allies are relentlessly advancing," Polowetzky added.

FIND 1500 BODIES

AP Correspondent Jim Becker reported that Allied patrols South of Hwachon reservoir, on the Central Front, found the bodies of 1500 Chinese and 700 dead horses.

They were the victims of the sudden Allied counter-offensive unleashed in the wake of the futile Communist mid-way drive. More than 162,000 Reds were estimated killed or wounded in the drive.

On the Central Front, North of Hwachon Reservoir, armored columns ground out gains up to 2000 yards.

The Red radio at Pyongyang, Korean Communist capital, asserted Sunday night that six Allied planes were shot down Saturday and 15 tanks destroyed. The broadcast claimed one U.N. battalion was wiped out in Eastern Korea.

DULLES IN LONDON

LONDON, June 3 (AP) — John Foster Dulles, President Truman's roving ambassador, arrived in London today by air for talks with British officials on a draft peace treaty for Japan. Dulles said treaty negotiations are "nearing the final phases."

Shortage of Miners Nothing to Worry About as Long as Wages High—Murphy

VANCOUVER, June 3 (CP)—The Provincial Mines Department needn't worry about a shortage of miners in B.C. as long as the present scale of wages is maintained, Harvey Murphy said tonight.

The regional director of the International Union of Mine, Mill and Smelter Workers (Ind.) was commenting on a Victoria report that Mines Department officials saw the possibility of increased immigration of miners from Europe.

A labor shortage has arisen recently in some sections of the B.C. mining industry because of the improved prices for base metals.

"There's no doubt there's a shortage of experienced miners in B.C. but Eastern Canadian miners are coming to B.C.," Mr. Murphy said.

"There's a $2 a day difference between the wages paid to metal miners in B.C. and those paid in Ontario. As long as that keeps up, we've got nothing to worry about."

BRITISH OFFER TO SEND REPRESENTATIVES TO OIL DISCUSSIONS

TEHRAN, Iran, June 3 (AP) — Britain's Anglo-Iranian Oil Company opened a drive for a solution of the world-troubling Iranian dispute today by offering to send representatives for 'full and frank discussions."

Deputy Prime Minister Hussein Fatemi said Iran considered the offer was "an acceptance of Iran's taking over A.I.O.C."

The billion-dollar company said, however, it was "reserving its legal rights" and did not specify the matters to be negotiated.

PARIS, June 3 (Reuters) —Emile Alain, 83, French philosopher and teacher, died today. One of his former pupils was Andre Maurois, the well-known French novelist.

IT'S FIELD DAY for sale-seekers in New York. One department store cut prices on many standard merchandise lines by six per cent. So a competing store cut prices by 12 per cent. The price cutting has pretty well stopped there, but shoppers by the million have taken advantage of it.—Central Press Canadian.

Churches in China Ordered to Sever Outside Relations

SAN FRANCISCO, June 3 (AP) —Communist pressure on Chinese Christians was intensified today with demands that churches 'completely sever" all relations with American and other foreign missions inside Red China.

Furthermore, a Peiping broadcast said, the followers of Christianity were ordered to take an active part in the campaign against America; support the Red Peiping Government's policies of land "reform," and suppress "counter-revolutionaires"—the Red label for all guerrillas and sympathizers of China's former Nationalist Government.

The broadcast monitored by the Associated Press here was quoting Wu Yao-tsung, former Y.M.C.A. official in Shanghai.

14 MISSIONARIES ARRESTED

HONG KONG, June 3 (AP) — The Chinese Communists today belatedly disclosed the arrest last April of 14 Roman Catholic missionaries — including a Canadian — in South China.

Six other misisonaries including a bishop were denounced for assertedly causing the death of 16,000 Chinese children. It was not announced whether they were arrested.

Communist dispatches received here said the arrests took place April 18.

Four Catholic nuns arrested by the Communist civil authorities at Siuhing were identified as sisters Alice Ledoux, Canadian; Maria Gellert, French; Antonia Balzan, Hungarian and Berthe Rassin, Maltese.

MARYKNOLL, N.Y., June 3 (AP) —The Mary Knoll missioners, a Roman Catholic missionary order, announced Saturday night the release of two priests arrested last January in China by Communists.

The priests were identified as Rev. Edward J. Moffett, 29, of Newark, N.J., and Rev. Russell Sprinkle, 45, of Middleton, O.

SOFIA, Bulgaria, June 3 (Reuters) — Assen Milanov, a Bulgarian, today was sentenced to death for allegedly blowing up a state factory on Yugoslav orders.

Former Nelson Superintendent, C. E. Lister, Takes Prairie Post; McCracken Prairie Region Manager

VANCOUVER, June 3—In senior personnel moves affecting the Pacific Region of the Canadian Pacific Railway, J. C. Jones of Calgary is appointed general superintendent for the region, with headquarters at Vancouver. He succeeds E. S. McCracken, who goes to Winnipeg as general manager for the Prairie Region.

C. E. Lister, superintendent at Vancouver, is promoted to general superintendent for the Saskatchewan district, with headquarters at Moose Jaw.

Announcement of the moves for B.C. was made today by William Manson, vice-president for this region.

Appointment of Mr. Jones brings to the coast an experienced operating railroader. Except for four years overseas in the First World War, he has been with the C.P.R. in the West since 1912. A native of Windsor, Ont., he started as a roadman at Moose Jaw and rose into the officer ranks in 1938 as assistant superintendent at Wynyard, Sask. Later superintendent at Edmonton and Moose Jaw, he was made general superintendent at Calgary for the Alberta district in 1938.

SERVED AT NELSON

Promotion of Mr. McCracken follows four years in Vancouver as general superintendent for the Pacific Region. Born at Moncton, N.B., he joined the railway in 1910 as locomotive fireman at Medicine Hat, he first came to B.C. in 1934 as assistant superintendent at North Bend. In 1936 he was appointed superintendent at Nelson and two years later moved to Revelstoke in the same capacity. He was in Ontario from 1942 to 1947 as general superintendent for the Algoma district, after which he transferred to Vancouver. He succeeds Ivan MacKay who is retiring.

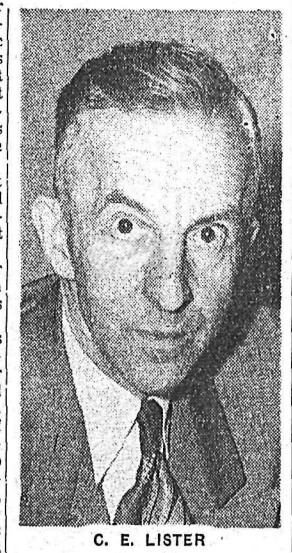

C. E. LISTER

With the C.P.R. since 1911, Mr. Lister has been acting general superintendent at Vancouver for the most of the past year in the absence of Mr. McCracken on other duties. Born in New Brunswick he moved to B.C. in 1943 as transportation supervisor at Vancouver after extensive service on the Prairies. He was superintendent at Nelson from 1944 to 1950 before returning to the coast city. He succeeds Harry Taylor, who is retiring.

And In This Corner . . .

PARIS, June 3 (Reuters)—Enrico Palladino and Luigi Balzano were confidence men with plenty of confidence in themselves.

Palladino recently walked into police headquarters and told an inspector his pocket had been picked.

He said he had wired to Italy for 300,000 lire (about $490) but asked permission to phone the Bank of France.

Instead he rang Balzano.

Balzano, sounding like a bank president, vouched for Palladino's credit, whereupon the inspector loaned him 30,000 francs ($84).

Two days later the inspector discovered the hoax.

He also found a police constable had fallen for the same story—to the tune of 2000 francs.

Saturday a court sentenced Palladino to 18 months imprisonment and Balzano to 12 months. They were also ordered to repay the "borrowed" 32,000 francs.

COOPERSTOWN, N.Y., June 3 (AP)—Is old age creeping up on Grandma Moses, the spry little painter of primitives of rural life in upstate New York?

Officials at the baseball Hall of Fame received a letter Saturday from Mrs. Anna Mary Robertson (Grandma) Moses. In it she declined an invitation to be honor guest at a Shrine benefit game here July 23 between Brooklyn Dodgers and Philadelphia Athletics.

"I am 91 years old and the excitement might prove too much for me," the internationally famous and still active artist wrote.

EASTBOURNE, Sussex, England, June 3 (Reuters)—C. H. Hitchinson was just joking when he asked his son, Dr. Michael Hutchinson, to bring home a couple of crocodile eggs from South Africa. His son flew home last week with two eggs in a tin box. Yesterday one egg hatched and out popped a lively baby crocodile.

NORFOLK, Va., June 3 (AP)—Folks in Norfolk County Trial Justice Court wondered for a while yesterday whether they should have opened court at all.

Justice Ralph H. Ricardo imposed a small fine on a man brought before the bar. Instead of moving over to the prisoner's dock and paying up, the man walked out. Finally someone took notice of the fact and police scurried out in a vain effort to apprehend the man.

Then the justice checked back a bit and found he had fined the wrong man in the first place.

And in the second place the man he should have fined had already departed, too, by this time.

SANTA BARBARA, Calif., June 3 (AP)—Two fishermen had a whale of a scare yesterday but came out of it with only a soaking and a battered boat.

Fred Suhr said he and his partner thought they'd hit a reef, three-fourths of a mile off Santa Barbara breakwater, until the "reef" moved under the boat. It was a whale.

The whale reared up, he said, tipped the boat on its nose and whirled it around, then disappeared with the flash of a big tail. The fishermen managed to bring the 14-foot skiff to shore, shipping water and with a couple of ribs stove in.

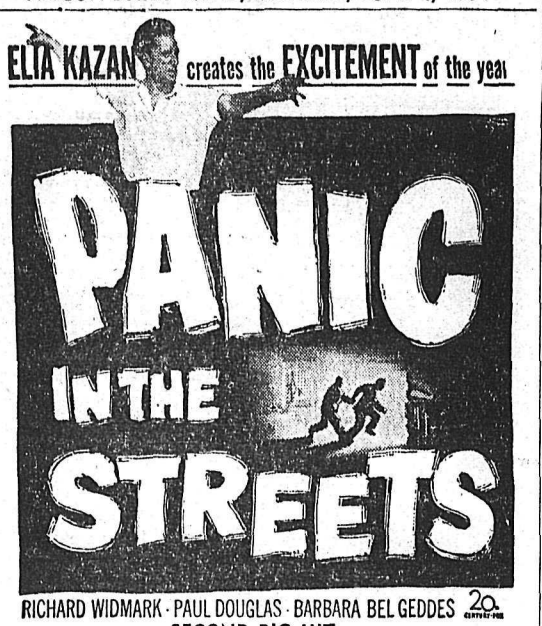

RICHARD WIDMARK · PAUL DOUGLAS · BARBARA BEL GEDDES 20th CENTURY-FOX

SECOND BIG HIT

TONIGHT - TUESDAY
Complete Shows 7:00 - 8:36

CIVIC
A FAMOUS PLAYERS THEATRE

Delegates From Six Centres Take Part in A.Y.P.A. Conference

The first annual Anglican Young People's Associations Conference to be held in this district was declared a complete success following the wind-up Sunday afternoon.

Young People from Creston, Kaslo Willow Point, Trail, Rossland and Fruitvale were entertained by the St. Saviour's A.Y.P.A. during the two-day conference attended by 58 delegates.

Saturday delegates attended a banquet at Memorial Hall. Following addresses of welcome from William Millis and George Robinson, representing the senior and junior groups of St. Saviour's, the conference heard an address by Miss Hazel Greenwood of Creston.

Miss Greenwood, who attended the Young Peoples of the World conference in Norway, in 1948, spoke on the four-fold principles of Young Peoples—Worship, Work, Fellowship and Edification.

A sing song, dance and entertainment followed, including an unusual version of Hamlet sung to the tune of popular songs by the Trail group.

Sunday morning the conference attended Communion and followed by the morning service at which Dean T. L. Leadbeater spoke on the subject "Christian Stewardship".

Business sessions were held in the afternoon, followed by a discussion period. These were on "What It Means To Be a Christian", "Christian Service", and "A.Y.P.A. Activities and Programs".

A Corresponding Kootenay Council was formed as a means of bringing the district groups closer together. John Clarke of St. Saviour's was named secretary.

The conference also decided to develop church property near New Denver for youth camp activities.

FOR A QUALITY WHISKY SAY Corby's SPECIAL SELECTED

This advertisement is not published or displayed by the Liquor Control Board or by the Government of British Columbia.

CRUSHED BY SAND

HAMILTON, June 3 (CP) — Andrew Prince, 35, was killed today at nearby Aldershot when crushed by tons of red sand that caved in while he was digging an excavation for a septic tank. Neighbors dug a seven-foot hole to reach him but he could not be revived. In the same area Friday, Edmund Gallant, also 35, lost his life in a cave-in of a sewer trench he was digging.

PHONE 144 FOR CLASSIFIED
It Pays To Read the Classified Daily

The Great Morton Show

Farewell Visit by Public Request

Tex Morton on stage at the

Capitol Theatre, Wed. 8 p.m.

One night only — enroute to Calgary, Winnipeg, Montreal and London, England

Singing, Shooting, Mesmerism, Psychometry and Hypnotism

This sensational show has now broken all attendance records in British Columbia.

Admision $1.00, tax. Inc.

BE WISE — BE EARLY

Now Open

for your comfort

RIDPATH HOTEL ANNEX

ALL ROOMS WITH BATH

★

Completely Remodeled and Redecorated

★

JOHN L. DAVIS, Mgr.

512 W. 1st SPOKANE, Wn. MA-4206

Rossland Wartime House Owners Air Problems With City Council

ROSSLAND, B.C., June 3 — Mayor J. R. Corner of Rossland, Alderman William Cunningham, Board of Works and a few members from the City Council were among the many present at the Rossland Central Mortgage and Housing Corporation Property Purchasers Association meeting Friday night in the Canadian Legion Executive Room

On the question of re-assessment of the City, President J. D. Ianson explained that owners of wartime houses in general did not object to their present property taxes too much, but to the rest of the City being taxed "so little." No mater how old houses were they required the same municipal services as newer homes taxed higher.

Mayor Corner said he was surprised to find people who did not object to high taxes and then outlined how assessments were made in Rossland — based not on present-day prices but on the 1938-1939 figures. There were times, he continued, when owners improved their property without the knowledge of the City and therefore no check could be made. He felt that there was a certain amount of inequality in the range of City taxes, but that the City Council had tried several times without success from the beginning of the year to procure an assessor. Now a letter has been sent to the B.C. Association of Assessors for a man to come in. He would then inform the Council if the City needs re-assessing. The Council hoped to have an assessor here by the 7th or 8th of July.

Mayor Corner also spoke on the question of Victoria Avenue and said they would get proper access to their property, but he felt that when a person purchased a home they should look for access to the property as well as the state of the foundation, wiring, etc., and not just think the City could fix it. The City acknowledged responsibility for this avenue though and would do its best to straighten it out. Mr. Corner stressed that complaints brought by a group to the meeting would bear more weight than an individual appearance at the Council meetings. But if complaints were sent to the City Council he asked that they be put in writing In regard to $100 allotted by the City to improvements on City property adjoining wartime houses, he said when the houses were first built the land was sold by the City for $1 per lot and taxes were lower. He felt the City, by so doing, was helping the veterans get re-established. The City of Rossland on this first agreement was to receive $400 after a period of years on each house sold but the sale of houses went ahead faster than anticipated so a new agreement had to be made. Now the City received $200 per house sold of which the Council agreed to put $100 on City property around wartime houses and the other $100 to go toward school costs. Mayor Corner continued that this was a gentleman's agreement only and not compulsory, but that it was felt that there was justification that this money go on wartime houses and not on the City.

Alderman William Cunningham spoke for the Board of Works and gave a comparison of 1937 City equipment and present-day equipment. He said he was going to do away with all board sidewalks in Rossland as each plank broken was costing the City money. Newcomers had to wait their turn as the old timers had to do. If an emergency came up the City had to attend to that first. He also said the ore bin in question would come down in two weeks time and that until the new truck is purchased by the City improvements would be slower. Mayor Corner suggested hiring private trucks for this work as the cost would not come out of Board of Works funds.

During the question and answer period that followed it was learned Schofield Highway will be blacktopped and that speeding of motor vehicles on Thompson Ave., Elmore Ave., and St. Paul St., is to be referred to the Police Department.

William Keane gave an outline of work he intended doing this year such as fill-in on Thompson Avenue, opening up the South Belt, to lower sewer on the North end, grade on proposed sidewalk from Orwell Hotel to Kirkup Street.

Plewman Way will be graded this year and a suggestion was made that the City supply blacktopping and equipment and owners do labor. Estimates on costs are to be obtained.

Two members from the Association are to be appointed to attend Town Planning Commission meetings.

Residents from Rossglen District have volunteered to keep the grass sprinkled in Gyro Park for the Summer.

Mrs. Johnson thanked the Association for having the mine shaft in the vicinty of 7th Street covered.

The construction of a lane behind the 2100 and 2200 blocks, Thompson Avenue, is to be looked into.

The secretary, N Reid, informed the meeting that 100 wartime houses have now been sold.

The Weather

Synopsis:

Showers and even thunderstorms have been very general over all of the Interior and along the Coast mountains. The Coast has for the most part missed the precipitation although cloudiness has been quite general.

There will be extensive clearing in the Interior although there will be some reforming of cloud and some showers by Monday afternoon. Most coastal sectors will be cloudy in the morning with clearing taking place during the late morning and early afternoon. It will be a little warmer in most regions.

NELSON	42	59	.17
Saturday	41	71	.02
St. Johns	40	55	.18
Halifax	44	62	—
Montreal	57	73	—
Ottawa	57	73	.02
Toronto	53	72	.10
North Bay	52	63	.12
Port Arthur	42	53	.24
Kenora	40	57	.22
Winnipeg	42	61	.08
Brandon	33	63	—
The Pas	37	46	.22
Regina	33	66	—
Saskatoon	38	61	—
Prince Albert	35	60	.09
North Battleford	42	60	tr.
Swift Current	36	65	tr
Medicine Hat	47	67	tr.
Lethbridge	37	62	.09
Calgary	35	48	.31
Edmonton	38	48	—
Kamloops	49	64	.06
Penticton	50	68	.05
Vancouver	50	65	—
Victoria	48	60	—
Kimberley	42	59	.24
Crescent Valley	44	62	.03
Prince Rupert	45	63	—
Prince George	33	66	—
Seattle	43	64	—
Portland	52	70	—
Spokane	50	65	.01
Chicago	63	73	—
San Francisco	49	63	—
Los Angeles	56	75	—
New York	66	80	—
Whitehorse	39	70	—

Washington Judges Visit Nelson Sunday

A party of 16 Washington State Superior Court judges and lawyers, together with their wives, were entertained in Nelson Sunday by the Nelson Bar Association.

The group were guests for a social afternoon at the home of Mr. and Mrs. E. C. Wragge and dined at the Shamrock Grill.

The American party, which included Chief Justice E. B. Schwellenbach and the entire Superior Court judiciary, was en route from Olympia to Colville, Wash., having been invited by the Colville Bar Association to visit Stevens County, Washington.

The group will move on to Trail today where they will tour the C.M.&S. plant.

Wesley's Chapel in London is known as "The Cathedral of Methodism" for its relics of John and Charles Wesley.

Buy, Sell, Trade the Classified Way

Toronto Sees Tough Week

By R. J. ANDERSON
Canadian Press Staff Writer

TORONTO, June 3 (CP)—It was a tough week for Toronto.

First it was an ocelot that stirred things up North Toronto way by being on the loose for 24 hours.

Then the tent caterpillars hit town

Then the Cuckoos flew in.

Tonight, the "ZZZ" of mosquitoes was everywhere.

"They're as big as "two-engined bombers!" a woman phoned excitedly from the suburbs.

It wasn't true, though, that a gasoline station attendant tried to fill one's tank on the Southward lee of its flight to the lush feeding grounds hereabouts.

To get things into some sort of sequence, tent caterpillars by the millions hit surburban North York early in the week. They were the same species of wriggler that moved through parts of Northern Ontario a couple of weeks ago.

WILL BE BACK

(Up-to-date report on the caterpillars: They were holed up tonight in the tent-like webs they spin in trees and bushes. It seems that Saturday's heavy rains drove them to cover. Entymologists warned: "They'll be back soon as the sun comes out.")

Then several hundred cuckoos were seen flying around the suburbs. At the same time, it was apparent that many birds normally inhabiting the city had taken off for parts unknown.

The explanation, vouchsafed by those who are supposed to know about these things: Only cuckoos like tent caterpillars, so many other birds had difficulty finding sufficient food. Respectable birds are presumed to be flying elsewhere.

By this time, the unusually high number and size of the mosquitoes were apparent. Here, too, the explanation was quick and ready: the cuckoos were too busy going after the caterpillars to bother about flying insects. Other birds weren't around in sufficient numbers to dent the 'skeeter population, so . . .

For out-of-towners who doubt the story, a man and a small girl were so badly bitten about the hands that they had to be taken to hospital for treatment.

The ocelot? It's a small-sized leopard—this one was hardly as large as a house cat, really—which a Toronto man, formerly of Vancouver, brought back from South America a while ago. It got home without incident.

QUEEN, PRINCESS ATTEND IRISH SERVICE

HILLSBOROUGH, Northern Ireland, June 3 (Reuters)—The Queen and Princess Margaret, on an official visit, attended morning service at the Parish Church here today.

Crowds had driven the 12 miles from Belfast to see them. Extra police were on duty to control the traffic.

In Korea to record for the Canadian Research Defence Board the performance in battle of jet planes, Dr. William L. Archer of London, Ont., returns from a flight over the front lines in a U.S. Air Force T-33 jet aircraft. Commenting on the use of tactical air power, he said: "It has done wonders in the Korean war."
—Central Press Canadian.

Remac School To Be Built

Tenders have been called for the erecetion of a modern one room school, at the Reeves McDonald mine, southwest of Salmo.

The Remac school will be fully modern and will be equipped with an oil furnace.

An attendance of approximately 20 pupils is expected.

Tenders are being received by the Secretary Treasurer of School District 7, J. S. Livingstone.

LEAVES CITY POLICE FORCE

Member of the City Police force for nearly four years, James S. Heighton has resigned and is now an employee of the Canadian Pacific Railway. His resignation became effective June 1.

Mr. Heighton, who graduated from a school of police science after being discharged from the Canadian Army, came to Nelson from Vancouver. He was in the service six years, spending more than five years overseas.

Interested in sports, he has coached a number of young Nelson athletes.

"ANSCOMB" LATE RUN POPULAR

M.V. Anscomb's midnight trip across the Kootenay Lake isn't lacking popularity.

First people to travel on the vessel's last daily trip in a new schedule were a Boswell party consisting of George Everell, G. W. Niely and Kenneth Wallace, another car and a truck. They left Kootenay Bay at 12:45 a.m. and arrived at the North Shore shortly after 2 p.m.

When Anscomb arrived at Kootenay Bay at 12:10 a.m. it brought six cars and a truck.

The Anscomb is operating on a seven-round-trip schedule for the Summer months, instead of four round trips a day. When the season ends it will go on a six-round-trip daily schedule.

F.O.E., Auxiliary Members Visit Idaho

Twenty-six members of Nelson aerie of Fraternal Order of Eagles and auxiliary members returned from Coeur d'Alene, Idaho, Sunday after attending a meeting and entertainment.

The trip represented the first visit to Coeur d'Alene the Nelson group has taken.

New Notre Dame Professor Arrives

Prof. Martin L. Brown, one of three new professors engaged to teach at the Notre Dame College in Nelson, arrived here Saturday.

Professor Brown, at one time a teacher at Rossland High School, received his B.A. from the University of B.C. and has been studying Philosophy at Laval University, Que., for the past two years.

He will teach music and dramatics when the College Fall term opens, Sept. 24.

Doctors Visit King

LONDON, June 3 (Reuters) — The King, who has a small area of inflammation in the lung following a bout of influenza, was visited by his doctors twice today. No statement was issued.

The Sunday Graphic today quotes "two people in close touch with the royal family circle" as saying the King's present illness need cause no alarm or apprehension.

SYDNEY, Australia, June 3 (Reuters) — The Sydney Morning Herald says today that further deferment or cancellation of the royal tour would cause deep disappointment.

OTTAWA, June 3 (CP) — The Governor-General has sent a telegram to the King saying Canadians hope His Majesty's health will improve.

Air Force Band Will Be Heard Here Tonight

The Royla Canadian Air Force Band of North West Command, an internationally famous band, will be heard in a concert in Civic Centre arena tonight.

In aid of youth recreation for this city, the band's performance will be sponsored by the Junior-Senior High Schools Cadet Corps.

The band comprising 35 musicians has acquired since it was organized four yeas ago, a reputation as one of Canada's foremost musical aggregations. In tours throughout Western and Northern Canada and the United States, 80,000 miles have been covered and 700 concerts presented. The band is now on a tour of Southern British Columbia and will visit Trail after Nelson.

Newly appointed leader is Flying Officer L. D. Corcocan, who has been associated with military, symphony and philharmonic bands in Eastern Canada and Europe for the past 27 years. He is making his first tour with the band since coming to Western Canada.

The band's repertoire includes classics, popular and novelty music. Many of the musicians are former members of name bands and play as many as four instruments. The band has also competed in Manitoba Festivals and has taken top honors.

Two Escape as Car Rolls 100 Feet Down Bank

Two Nakusp men escaped serious injury Sunday afternoon when their car rolled 100 feet down an embankment after failing to negotiate a sharp curve near Bonnington.

The driver, Remon Guenette, suffered a bad shaking up, lacerations and bruises requiring medical treatment. The passenger, Raoun Gionet, was uninjured.

Damage to the car was estimated at more than $800.

COUNCIL MEETS TOMORROW NIGHT

When City Council meets Tuesday night, Ald. W. S. Smith will be presiding as acting mayor, and Donald Ure will be pinch-hitting for the city clerk.

Mayor N. G. Stibbs is attending the annual meeting of Federation of Mayors and Municipalities in Saskatoon, and W. A. Gordon, city comptroller, and Reeve Harper, city clerk, are in Victoria for B.C. municipal officers' convention.

Council changed its meeting date from tonight to tomorrow night owing to the King's birthday.

130-Year-Old Memorial Believed Found by Accident

EDMONTON, June 3 (CP)—An R.C.A.F. plane combing the Far North for a missing bush pilot mad have accidently discovered a memorial erected by an English explorer some 130 years ago.

An R.C.A.F. spokesman reported in Edmonton today that a Dakota aircraft searching for Johnny Bourassa in the Northwest Territories came upon the cairn yesterday.

It is believed to be the same one in which Sir John Franklin stored some of his scientific instruments early in the 19th century.

Franklin was an English naval explorer who made three expeditions into Canada's Northland. He died on the third one about 100 years ago but his grave has not yet been discovered.

The district of Franklin—one of three divisions comprising the Northwest Territories—was named in his honor.

The cairn was spotted by Capt. John Anderson-Thompson, a Canadian army ranger, on top of a hill some 280 air miles Northeast of Yellowknife.

Meanwhile, the search for Bourassa continued today but without much success. Six aircraft took part in the hunt and R.C.A.F. authorities here said the search area now has been extended.

Bourassa has been missing since May 18 when he left Bathurst Inlet in a single-engined Bellanca for Salmita Mines, about 200 miles further South. Bathurst Inlet is some 800 air miles North East of Edmonton.

Car Hits Tree After Missing Curve

PROCTER, B.C., June 3—Alfred Hopkins of Nelson escaped with a slight shaking-up when his car struck a tree after leaving the road at the Harrop school, five miles East of here.

Police said Hopkins failed to negotiate a curve in the road. The car was not damaged beyond a crumpled front fender.

PARIS, June 3 (Reuters) — The wife and son of Maj.-Gen. George Vanier, Cahadian ambassador to France, were injured in a car crash here tonight. They were taken to the American hospital. Mrs. Vanier suffered minor face injuries and her son, a fractured wrist.

FRUIT-A-TIVES MAKE YOU WELL KEEP YOU WELL

Get relief from constipation—indigestion. Positive results from FRUIT-A-TIVES proven by tens of thousands. FRUIT-A-TIVES contain extracts of fruits and herbs.

Over 250 Invited to Opening Of Whatshan Project June 28

VICTORIA, B.C., June 3 — More than 250 persons, representatives of government, of municipal bodies, farm groups, public organizations, and business generally, have been invited by the British Columbia Power Commission to attend the formal opening ceremonies at the Whatshan hydro development on the Lower Arrow Lake June 28.

Hon. E. T. Kenney, minister of lands and forests, will represent the provincial government in making the formal opening address, dedicating the Whatshan plant and its initial capacity of 33,000 horsepower to the service of the people of the North Okanagan, Kamloops and the Lower Arrow Lake communities. It will serve some 14,000 customers originally, in more than a score of rapidly growing districts where the power demand is increasing far beyond anticipated requirements.

In the Kamloops area, for instance, where three thousand customers used just over 2 million kilowatt hours of energy in 1947, four thousand customers used well over 13 million kilowatt hours in 1950. In the 1951 fiscal year, ended last March 31, the Kamloops district bought 16.2 million kilowatt hours of electrical energy.

It was this immense increase in consumption, and the anticipated expansion of services and consequently steeper climb of figures for demand, which prompted the Commission to build Whatshan. Its capacity can be doubled at relatively little cost.

Commission personnel from Victoria, including S. R. Weston, chairman, General W. W. Foster, and Forrest L. Shaw, commissioners, and engineers and others intimately connected with the Whatshan construction, will reach Vernon June 27.

With its guests, the Commission party will leave by chartered buses for Whatshan at 8 a.m. June 28, with Royal Canadian Mounted Police escort cars. Inspector J. H. McClinton, officer commanding the R.C.M.P. unit at Kamloops, is in charge of police control. The party returns to Vernon late the same day.

"Unfortunately," the Commission said, "facilities at Whatshan are limited. The invitation list has had to be curtailed in consequence and we cannot hold open house. The only accommodation at the plant is that provided for the staff, and the mess hall and kitchen used by the construction crew."

Condemn Higher Post Rates for Newspapers, B.C. School Situation

MONTREAL, June 3 (CP) — The Quebec Progressive Conservative Association Saturday condemned higher postal rates for newspapers as a curtailment of freedom of the Press.

The association's annual convention also approved a resolution regretting "that the guardians of provincial autonomy in British Columbia ignore the sacred right of parents to have their children educated in their own language and faith . . ."

This resolution was the result of a lengthy discussion of the Maillardville school question.

LONDON, June 3 (Reuters) —The newspaper Reynolds News says today an international smuggling ring has carried out arms thefts in Britain totalling nearly £1,000,000. Main distribution points for the organization were said to be Casablanca, Tangier, Cairo and Haifa.

LOOK!

BRAND NEW DOMINION TRUCK TIRES

825 x 20 x 10

STANDARD TREAD

6 ONLY

Each $128.00

PLUS TAX — CASH ONLY

NEW DENVER GARAGE COMPANY LTD.

Phone 20

NEW DENVER, B.C.

ANNOUNCEMENT

We wish to announce that our law offices are now located at Suite 1, McCullough Blk., 373 Baker St.

Ferguson & Ferguson

When It's Your Turn to MOVE

PHONE 33

For

DEPENDABLE MOVING SERVICE

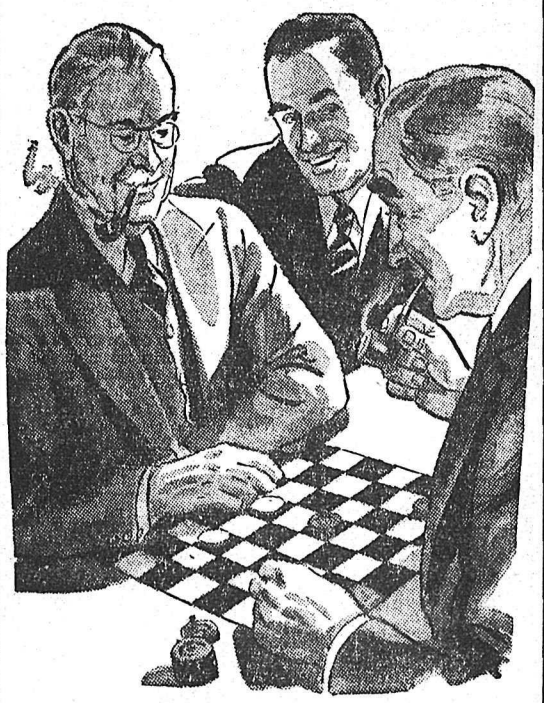

• MOVING
• STORAGE
• PACKING
• SHIPPING

GIVE US A RING AND WE'LL DO THE JOB!

WEST TRANSFER COMPANY

PHONE 33 NELSON, B. C.

WHITE SANDALS
See Our Selection
$3.95 to $8.95
THE SHOE CENTRE
Phone 895 553 Baker St.

Kimberley District First Aid Results

KIMBERLEY, B. C. — Results of the Spring First Aid Examinations are given below:

Passed for certificate: G. S. Rowsell, John Hughes, Donald Truscott, A. J. Parkinson, V. Veltzell, M. R. Webster, G. M. Olsen, A. A. Drozdzik, K. F. Barraclough, L. T. Hunt, J. B. Thomason, W. R. Anderson, Keith Simpson, G. A. Buck, R. Easton, D. G. M. Herron, N. W. Shannon.

Passed for advanced awards: H. A. McGowan, G. Ingstrup, J. A. O'Connor, R. K. Dibb, J. J. Rollheiser, D. M. Bentley, J. R. Scott, J. R. Clement, H. Howe, M. E. Scanland, E. E. Massie, V. Kahl, B. Quick, N. Lindenberger, H. Stuart, T. S. Wilson, D. A. Jarrett, O. E. Jacobson, A. H. Brogden, J. R. Dabis, L. C. Warren, J. Bridge, D. Stuart, A. G. Massie, K. V. Brogden, J. R. Lindsay, T. E. Plant, M. Kawka, W. J. Glanville, G. J. Carpender, J. E. Jacobson, T. Hotchkiss, W. J. Reed, D. G. Brown, A. C. Volk, C. R. Mills, C. Simpson, J. E. Mills, O. Steinwandt, W. Motek, H. Leveque.

Examinations were held in Kimberley and Chapman Camp under the direction of Dr. J. F. Haszard and Dr. R. O'Callaghan assisted by the Drs. P. Finch, W. J. O'Donnell and R. Watkins, from the Kimberley Clinic. Thanks from the local Centre are extended to the doctors for their assistance in these examinations.

The classes were conducted under the St. John Local Centre with H. Stuart and R. J. Davidson Instructors assisted by other instructors and senior First Aiders.

Production of Virginia-type tobacco in Pakistan increased fourfold in 1950-51 to a total of 1500 pounds.

READ THE CLASSIFIED DAILY

23 Nelson People Pass First Aid Exams

Twenty-three Nelson people have passed examinations in first aid, Nelson centre of St. John Ambulance Association has announced.

Fourth year and over labels have been received by Mrs. W. A. Hawes, Mrs. Amy Robertson and Const. T. W. Foster, and third year medallions have gone to Miss Claudie McLean, Olaf Anderson, R. L. Goldsbury and Const. N. H. Elphick.

First year certificates were received by R. D. Bothamley, M. F. Ozelle, R. A. Grodski, D. R. Graham, Miss Margaret Sherwood, Miss Jean McDonald, Miss Olive Tedrick, R. B. Hawes, N. Chess, Miss Margaret Porteous, Miss Marjorie Martin, T. A. Scales, W. J. Shukin, Harry Cross, Miss Eleanor Mulligan and K. A. Maynard.

Examiners were Dr. G. R. Barrett and Dr. N. E. Morrison. Const. Foster was instructor.

Fined for Failing To Pay Hospital Insurance Premiums

CRANBROOK, B. C., June 3 — Howard Habart of McMurdo paid a fine of $5 and costs when he pleaded guilty before Stipendiary Magistrate S. M. Carling at Golden on a charge of failing to pay hospital insurance premiums.

Asked by the magistrate why he had not paid the premiums, Mr. Habart replied that he didn't have the money. He was given 14 days to pay back premiums.

Dr. Watts Returns To Cranbrook

CRANBROOK, B.C., June 3 — East Kootenay'sHealth Unit medical officer and secretary, Dr. W. G. Watts has returned to his position here after nine months leave of absence during which he completed a course at the University of Toronto leading to a diploma in public health. Mrs. Watts and their family remained in Toronto and will join him here when he locates a house.

Dr. Elizabeth MacKay, who has been supplying during Dr. Watts' absence, is leaving the Provincial Department of Health staff at the end of the month after three years' service.

While back in Mother India millions are going hungry for want of something to eat, an Indian fakir named Burmah is going hungry from choice, in Rome, where you see him about to start his attempt to set a new world's record for fasting. As if the "job" itself hasn't enough of a hardship, he is doing it the hard way—in a coffin with broken glass for a mattress and with an evil-looking collection of snakes for company. At left, "Burmah", who lies on the broken glass in his bare skin, is seen adding a python to the collection of smaller snakes already in the glass "coffin". At right, lying on his bed of glass with the python for a quilt, he is seen looking at his wife through the top of the "coffin" in which he hopes to fast for at least two months.
—Central Press Canadian.

Spokane A Capella Choir's Varied Program Delights Large Audience

A variety of music from the classics to light novelty numbers thrilled a near-capacity house when the Spokane Civic A Capella Choir was featured in a concert in the Civic Theatre Saturday night.

Supporting the Spokane Choir was the Nelson High School Girl's Choir and Mrs. Gladys Webb-Foster, pianist.

The evening's entertainment sponsored by the Lions Club was arranged to please almost all types of music minded people and the program moved well.

Always popular in Nelson the High School Choir sang "Autumn Bluebird" by Walton; "Masquerade" by Loeb and a tricky little tune "Stumbling" which scored highly with the audience.

Mrs. Webb-Foster won rounds of applause for her piano styling presented twice during the evening. Her first number was the "Air With Variations" arranged by Litolff on the theme, "Alice Where Art Thou". Mrs. Foster played the ever popular "Fantasia Impromptu" by Chopin and also gave a medley of popular tunes which again pleased the large audience.

The Spokane choir opened the program with the majestic, "Ye Sons and Daughters of the King", by Leisring. The Choir wore appropriate church choir gowns for their first group of sacred songs which included "Celestial Spring" by Christiansen; "Prayer" by Kountz and "The Lost Chord" by Sullivan.

A group of madrigals sung with great beauty was instantly popular. Ten members seated and standing around a table dressed in colorful costume of the period in "Merrie England" whe n the madrigal reached its pinnacle of perfection was most effective. Madrigals sung were "Hard by a Fountain", "Now is the Month of Maying" "When Allen-A-Dale West A-Hunting"; "Echo Song" and "Fire, Fire, My Heart".

The women's triple trio was well-received in the popular hits, "Siboney", "Summertime" and "Holiday for Strings". The male quartet also proved popular with the singing of a "Medley From Oklahoma"; "Surrey With A Fringe on Top" and a novelty number, "Hearts You Win".

The choir was particularly applauded for its treatment of novelty songs such as, "Peasant and His Oxen", "Oh Susanna", "Dry Bones" and the Sigmund Romberg popular song, "Lover, Come Back to Me".

With a glorious performance of the "Battle Hymn of the Republic", accompanied by a duet piano and drums, the Choir brought to a close the entertainment.

Proceeds of the concert will go toward furnishings for the Lions room at Mount St. Francis Infirmary.

Kimberley Nimrods Enjoy Crow Shoot

KIMBERLEY, B.C., June 3—Some 150 crows were destroyed when over 40 members of the local Rod and Gun Club held their annual Crow shoot up the Columbia Valley this week. Shooters gathered at the mouth of Dutch Creek for lunch, B. Stewart, F. Skribe, J. Mascho and J. Dean being in charge of refreshments.

Sun Buys Shares Of News-Herald

VANCOUVER, June 2 (CP)—An agreement for purchase of the News-Herald, Vancouver's morning daily newspaper, shares of D. A. Hamilton, President, and of some of the shares of C.B. Delbridge, Publisher, has been negotiated by the Sun Publishing Company Limited.

Although the purchase would constitute a controlling interest in the News-Herald, no changes in management or policy will be made, Mr. Delbridge said.

The Sun Publishing Company announced that it will also offer to purchase the shares of other stockholders at the same price. Terms were not announced.

The highway from Quebec to Montreal was extended and completed in 1736.

Senate Considers Narcotic Peddling

WASHINGTON, June 3 (AP) — The multi-million dollar narcotics peddling business in the United States will soon be the target of the Senate Crime Committee.

The committee is worried "by an outbreak of youthful addiction" in many large cities. This also has stirred officials in New York, Chicago, Pittsburgh and Detroit.

The big racket drug is heroin, used by nine out of 10 U. S. addicts. The raw material of heroin is the dried juice of the opium poppy.

The attraction for narcotic peddling in the U. S. is the fabulous prices addicts are willing to pay. A pound of heroin costing $300 in Turkey may bring $75,000 to $100,000 on the American addict market.

SEAMEN SMUGGLERS

Smugglers get their supplies mainly from Iran, Turkey, India, Mexico, Chile, Italy and Peru.

Because of sharp work by customs' inspectors, smugglers recently have been forced to bring narcotics in a little at a time. Most of the smuggling is done by seamen who carry the "stuff" strapped to their bodies or hidden in their clothing.

Doctors say there are two steps in becoming a full-fledged addict.

The first stage lasts a short time, perhaps six to ten weeks. The addict feels pleasure or is relieved from anxieties.

The second comes when the "pleasant" feeling wanes and the use of narcotics is necessary to hold off a dull, nauseous illness.

These doctors say the stable, normal person rarely becomes an addict.

Pre-School Exams For Cranbrook Tots

CRANBROOK, B.C., June 3—Eighty-six children who will be six years old by the last day of this year were listed for enrolment in Grade 1 at Central School in September during the two-day enrolment period this week. The number was below expectations and final total when school opens is expected to be higher. All children were given pre-school medical examinations by Dr. W. G. Watts and Dr. E. N. MacKay of the East Kootenay Health Unit.

In the same enrolling session three children newly arrived from Italy, ages 12, 13 and 15, were also enrolled. They speak no English and will be placed as to school grade later in the term when they have become accustomed to routine in one of the primary grades. They are two girls and a boy from two families, and appeared shy and nervous but interested in the procedure.

READ THE CLASSIFIED DAILY

Travellers Plan Golf Tourney, Fall Program

Plans for a full and active Fall were discussed at the luncheon meeting of the Associated Canadian Travellers meeting in the Hume Saturday.

Plans for a club golf tournament in July were also discussed. Jack Young was named chairman of the committee in charge. A family picnic in August was also discussed and E. H. Drummond was named chairman of a committee to work on it.

W. H. Burns, B.C. Provincial Vice-President of the A.C.T., said he planned to attend the Dominion Council Convention in Waskesiu, Sask. June 13-15.

About 20 members were present when Vice-President A. J. MacDonald took the chair in the absence of the president, Stan Horswill.

A healthy financial report since the first of the year was submitted by Secretary Jack Hughes.

Baby Chicks Among Contents of Shed Destroyed by Fire

KIMBERLEY, B. C., June 3—Baby chicks mechanic's tools, bicycles and clothing were lost recently when fire destroyed a large shed at the home of Mr. and Mrs. E. Bussey of Cheney Creek.

Two Fined for Causing Disturbance

Sam Phillips of Procter and Sylvester Schmidt of Ainsworth paid fines of $15 each when they pleaded guilty to causing a disturbance at Procter June 1.

Phillips was assessed an additional $25 and costs when he pleaded guilty to a charge of resisting a police officer.

The men appeared before Stipendiary Magistrate William Evans in provincial court Saturday.

Scouts, Cubs, Hold Silverton Rally

NEW DENVER, B.C., June 3—The New Denver Scouts and Cubs, accompanied by their Scout and Cub Masters, Rev. Karl Hansen and John A. Clarkson, motored to Silverton to join the Silverton Scouts and Cubs and their masters, Don Schieks and Ed Hall.

Fifty Scouts and Cubs gathered on the Silverton Beach with Field Commissioner Jack Scrivener of Penticton for a rally. All the Silverton group directors were present.

Engineers Plan Trip to Whatshan

Tentative plans for a trip in July to the Whatshan power development were discussed at a dinner meeting of Kootenay branch of the Engineering Institute of Canada at Gerigh's Lodge Friday.

Engineers' wives would be invited to make the trip and it was proposed that the party take the lake steamer to Edgewood with cars and drive back via the Slocan Valley the next day.

Miss Janie Stevenson gave an interesting address on "The Art of Public Speaking". She was introduced by Roy Pollard, chairman of the newly-formed Nelson section, and thanked by H. T. Miard.

A. H. W. Busby of Trail, Kootenay branch councillor, reported on the annual meeting of the Institute in Montreal, which he attended recently.

Twenty-four engineers and their guests attended the dinner meeting. Headquarters officers present were H. P. Hamilton, chairman; Mr. Busby, councillor, T. W. Lazenby, secretary-treasurer, and five other members, all from Trail. Nelson and South Slocan engineers and guests belonging to the Nelson section also attended.

Off the West coast of Scotland are over 500 islands and islets of which only 102 are inhabited.

BC's Oldest High School Has Birthday Party

VICTORIA, B.C., June 3 (CP)—Members of Victoria High School's huge family of former students gathered at the old home Friday to recall happier days, renew old acquaintances and to acknowledge the 75th birthday of the oldest high school in British Columbia.

Old members of the family, whose schoolday memories went back as far as the 1880's, joined with more recent gradautes to witness the pageant by present students, depicting school and city life since the first high school class assembled in a little log cabin in 1876.

A strip of pictures going back to the early days presented on a screen with commentary by Newspaperman Dick Diespecker and further interesting notes by School Principal Harry Smith served as the family album for the audience. Present students attired in authentic costumes representing the three main eras in the school's history, provided songs and dances of past and present.

GRATEFUL RELIEF— NO MORE PILLS!

"I suffered from constipation for years until I started to eat ALL-BRAN regularly. I have since stopped taking drugs and pills—feel like my old self again, thanks to ALL-BRAN!" J. Hoyland, 34 Albany Ave., Orillia, Ont. *Just one of many unsolicited letters from* ALL-BRAN *users.* If you need help for constipation due to lack of bulk, simply eat an ounce of crispy ALL-BRAN daily, drink plenty of water! If not *completely* satisfied after 10 days, return empty carton to Kellogg's, London, Ont. Get DOUBLE YOUR MONEY BACK!

Royal Canadian Air Force Band
Presents
Tonight, June 4th
Concert
CIVIC ARENA
7:45 p.m.
Admission 50¢
DANCE
CIVIC HALL
10:00 p.m.
Admission: 75¢ Single
$1.00 per Couple
Sponsored by Nelson Junior-Senior High School Cadet Corps
In Aid of Youth Recreation

MINING IS BIG BUSINESS IN THE KOOTENAYS . . .

and we can supply all your Printing and Office Needs as:

MINING FORMS
CONTRACT FORMS
ACCOUNT FORMS
SPECIAL RULED FORMS
LEDGER SHEETS
SYNOPTIC SHEETS
TIME SHEETS
LETTERHEADS
CHEQUES
BONDS AND SHARES CERTIFICATES
RECEIPTS, ETC.

We are equipped to handle any printed matter.

Bring your printing problems to us . . . It's a pleasure to be at your service.

PHONE 144
COMMERCIAL PRINTING DEPT.
Nelson Daily News

QUICK Relief for RHEUMATIC PAIN

Why suffer with rheumatic, arthritic or neuritic pain? Templeton's T-R-C's bring you fast comforting relief from nagging pain. Don't suffer another day. You can get the relief you long for with T-R-C's. 65c and $1.35

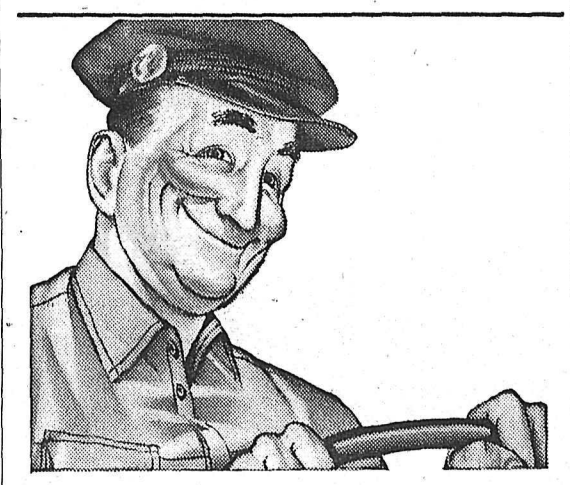

For performance I switched to Esso Gasoline

Fill your tank with "up-to-date" Esso Gasoline. Take your car out on the road. See for yourself its better all-round performance.

Esso Gasoline is continually being improved to give the best balanced combination of smooth flowing power, lively acceleration and protection against engine ping and vapor-lock. For *more* happy motoring, switch to Esso Gasoline and you're always ahead!

IMPERIAL ESSO DEALER

the sign that says MORE to stop for

MORE guaranteed tire life with the famous Atlas Written Guarantee that's honored by over 38,000 dealers in Canada and the U.S.

MORE happy motoring with Imperial Esso Road Maps, and Imperial Esso Touring Service that routes you anywhere. Both are yours for the asking.

MORE engine protection with Marvelube — the premium motor oil that meets all car manufacturer's specifications for correct lubrication. A detergent motor oil that not only lubricates but cleans!

MORE of the services you want await you at your Imperial Esso dealers. Drop in at the Esso sign any time to have radiator and tire pressure checked or for any of the other services your car may need.

How can you SAVE at these prices?

Personal Planning CAN SHOW YOU HOW...

There's no denying that it's getting tougher and tougher for all of us to win out over the rising cost of living. And now new taxes have cut down our *spendable* income.

So let's face it. You need a new method of attack. *Personal Planning* can give you that method. *Personal Planning* can show you how to cope with high prices AND build up your savings. That's the only way to win . . . for your own good and for the country's good.

Yes, *Personal Planning* will help you save . . . and you'll like saving at "MY BANK".

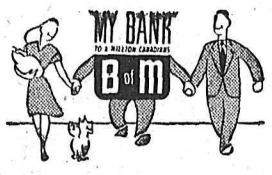

Pick up your free copy of our 'Personal Planning' booklet at your neighborhood B of M branch. You'll be *glad* you did.

BANK OF MONTREAL
Canada's First Bank

Nelson Branch: JAMES B. M. BARNUM, Manager
Kaslo (Sub-Agency): Open Tuesday and Friday
New Denver (Sub-Agency): Open Monday and Thursday
Castlegar Branch: RICHARD ELLIOTT, Manager
Kimberley Branch: JAMES MUIRHEAD, Manager
Rossland Branch: E. F. BARNES, Manager
Trail Branch: GORDON CAMPBELL, Manager
Fruitvale (Sub-Agency): Open Tuesday and Friday

WORKING WITH CANADIANS IN EVERY WALK OF LIFE SINCE 1817

P-19

Movie Gossip—

Charles Laughton Defends Temperamental Film Actors

By BOB THOMAS

HOLLYWOOD, June 3 (AP)—"What's the matter with temperament?" asked Charles Laughton.

I couldn't think of a likely answer, so he continued: "Temperament and acting go hand in hand. All real actors have it. Those who don't might as well give up while they're still young and can go into a trade where it isn't required—such as plumbing."

Laughton came to the stout defence of Shelley Winters, the battling blonde who is often criticized in the Hollywood press.

"Of course she's got temperament," he argued. "That's why the little lady in two years' time has become a top screen personality.

"Temperamental stars may be lambasted in the press, but you notice they're the ones who are working."

THE MAILBAGS

Arthur Bremer of Saginaw, Mich., reports a theatre there that advertises "No Confections Sold". It's nice to know there is some haven in this land for non-munching movie-goers.

Wayne Allen of Illinois Journal and Register, Springfield, suggests the title for the Jane Froman biography should be "Accentuate the Positive." It sounds a lot better than the present handle, "You and the Night and the Music", which will make any movie marquee groan.

Art Rhodes of the Albany, Ga., Herald inquires: "Why—since you yourself have written there are very few actual stars in Hollywood—do you insist on referring to most players as stars?"

Oops! I have since spanked my typewriter and will write on the blackboard 100 times: "I will not call a star a star unless he really is a star."

A WEDDING IS A GRAND PLACE TO MAKE FRIENDS

By JANE ATKINSON

Dear Miss Atkinson:

Recently I went to the wedding of a dear friend of mine, where I met a very nice fellow. My family were also at the wedding, so I introduced him to them.

However, my father and mother are quite old-fashioned, and they don't think a girl and a fellow should meet that way. How can I convince them that I like him? I am 17 aand he is 21. —M. L.

Dear M. L.:

In my opinion, there couldn't be a better place for a girl to meet a young man that at the wedding of a mutual friend, and I see no reason why your parents should object.

You don't tell me, however, that this young man has shown any particular interest in you, or invited you out, so I can's quite see where your problem lies. On the other hand, if you just forgot to tell me that he had asked for a date, then I might say that under all the circumstances, your parents would probably be more likely to agree if he asked them if he might take you out. So, if any time he does invite you out, just say perfectly naturally that you'd like to go but, since you're only 17, you feel your parents would like it if he asked their permission.

HALF A TEASPOON

To thoroughly remove all stains, clean, whiten and sweeten dentures, simply add half a teaspoonful of Javex to a glass of water and soak overnight.

Javex Canada's most used Bleaching, Washing, Cleansing Fluid

AT YOUR GROCER'S — IN 4 CONVENIENT SIZES

J-21

Minister Takes Issue on Bible

MOOSE JAW, Sask., June 3 (CP)—A Saskatchewan Minister Friday took issue with an interpretation of the Bible expressed in a weekly radio program by Premier Ernest Manning of Alberta.

Rev. W. G. Berry, Assistant Secretary of the Board of Evangelism and Social Service for the Saskatchewan conference of the United Church of Canada, spoke at the annual meeting of the Lay Association.

He quoted the Alberta Premier as saying the Bible was truth "from Genesis to Revelation" and asked: "Does he believe we should dash the heads of our enemies' children against a rock? Does he believe an eagle's youth is revived every year it lives?

"Does he believe that to discover whether a woman has been true to her husband she should be given bitter water to drink, and if she swells up and bursts she hasn't been true, if she doesn't, she has? It's all in the Bible—between Genesis and Revelation.'

Mr. Berry, who takes up a new post with the church in Toronto this Summer, said the Bible is not factually true.

"But factual truth is not important," he said. "Real truth comes through human personality."

He said people are revolting against "a Christian dogma they will no longer support." Ministers had no right to preach what they didn't believe.

Dress Up With Marian Martin

AFTERNOON NEWS

Your dream of new fashion! This slim, trim flattering frock is so pretty, so soft. Yoke is in one with lapel, and a lacy eyelet ruffle gives jabot effect!

Pattern 9122 in sizes 34, 36, 38, 40, 42, 44, 46, 48. Size 36 takes 4 yards 35-inch; 1½ yards 2½-inch lace or eyelet edge.

This easy-to-use pattern gives perfect fit. Complete, illustrated Sew Chart shows you every step.

Send THIRTY-FIVE CENTS (35c) in coins (stamps cannot be accepted) for this pattern. Print plainly SIZE, NAME, ADDRESS, STYLE NUMBER.

Send your order to MARIAN MARTIN, care of Nelson Daily News, Pattern Dept., Nelson, B. C.

SEND NOW! Our Marian Martin Summer Pattern Book is just out! Send Twenty-five Cents today for your copy. You'll sew the smartest most practical wardrobes for your family and yourself with patterns chosen from this book. A Free Pattern of a beachrobe for Misses is printed in book.

Sykes to Hang

NEW WESTMINSTER, B.C., June 3 (CP)—Francis Stephen Sykes, 17-year-old schoolboy, Saturday was sentenced to be hanged for murdering a girl he had known since early childhood.

A 12-man Supreme Court jury convicted him of murder in the death of 13-year-old Laura Grant after deliberating about two hours. Mr. Justice A. M. Manson set Sept. 11 as the date for the penalty to be carried out.

Sykes, only 16 when the crime was committed, flinched noticeably when the penalty was announced. He was one of the youngest persons ever to be sentenced to death by a British Columbia Court.

It was expected an appeal would be launched.

The oldest Norman building in Britain is the Church at Waltham Abbey, near London, consecrated in 1066.

'Peg Archbishop Murray Dies

MONTREAL, June 3 (CP)—Most Rev. Joseph Murray, D.D., Roman Catholic Archbishop of Winnipeg, died tonight in hospital. He was 66.

Archbishop Murray was brought here to hospital a week ago.

Born in Montreal, Msgr. Murray studied at the Redemptorist Preparatory College in Ste. Anne de Beaupre, Que., and the Redemptorist Seminary at Bayswater, near Ottawa. He was ordained at St. Ann's Church here in 1910.

After further studies in Rome, Msgr. Murray returned to Canada and was appointed Bishop of Victoria, B.C. He later became Bishop of Saskatoon. In 1944, he was appointed co-adjutor archbishop with the right of succession to Most Rev. A. A. Sinnott, Archbishop of Winnipeg. When Archbishop Sinnott retired in May, 1946, due to ill health, Msgr. Murray was named apostolic administrator.

Last October Archbishop Murray, accompanied by Most Rev. eGrald Berry, Bishop of Peterborough, Ont., went to Rome for ceremonies connected with the definition of the dogma of the assumption of the Virgin Mary and other ceremonies marking the beatification of Marguerite Bourgeoys.

Msgr. Murray became ill suddenly a week ago and was brought here to St. Mary's Hospital where he died early tonight. He suffered a stroke Wednesday night.

He is survived by a brother, John of Montreal; a sister, Kathleen Frances Murray of Montreal; a nephew, John J. Gahn of Montreal; and a niece, Rev. Sister Madeleine Claro of the Holy Cross Order in Ottawa.

Funeral arrangements have not been completed.

Clamp Down on War News Again

U. S. EIGHTH ARMY HEADQUARTERS, Korea, June 3 (AP)—The Eighth Army today clamped down the most restrictive news regulations since censorship was introduced last December.

Until further notice, war correspondents can not identify Allied units except as United Nations forces. They can not be identified by unit number or even nationality.

(This will not apply to stories of action prior to midnight, June 1).

Areas of action may not be identified by commonly accepted front names. No stories may refer to the Western, West-central, central, East-central or Eastern fronts.

The new rules were issued by Lt.-Col. Philip W. Hutton, chief censor, shortly after Lt.-Gen. James A. Van Fleet, Eighth Army Commander, told correspondents stringent new rules of censorship would be required by "the new phase the war has entered."

Other restrictions:

No mention can be made of patrol bases or outpost line, or of the establishment of a defensive position or line.

No mention can be made of small towns occupied by U. N. troops.

No mention can be made of towns as reference points from which to measure distance or indicate direction.

U. N. troops will not be identified precisely with any place name. Towns indicating general areas will be passed.

The use of fronts in datelines will not be passed.

Remedy for World "Lies With God"

The remedy for a world at present under the mesmeric fear of false ideologies lies with God, the only power. This was the thought discussed in all Churches of Christ, Scientist, Sunday. The subject of the Lesson-Sermon was: "Ancient and Modern Necromancy, Alias Mesmerism and Hypnotism, denounced."

The Golden Text was: "I would have you wise unto that which is good, and simple concerning evil. And the God of peace shall bruise Satan under your feet shortly." — Romans 16: 19, 20.

The Lesson-Sermon included the following passage from the Bible: "Ye are all the children of light, and the children of the day: we are not of the night, nor of darkness. Therefore let us not sleep, as do others; but let us watch and be sober."—I Thessalonians 5: 5, 6.

Among the selections from the Christian Science textbook, "Science and Health With Key to the Scriptures" by Mary Baker Eddy was the following: "Evil thoughts, lusts, and malicious purposes cannot go forth, like wandering pollen, from one human mind to another, finding unsuspected lodgment, if virtue and truth build a strong defence."

17 FIRES SAID SET DELIBERATELY

TAIPEH, Formosa, June 3 (AP)—The Defence Ministry today said 17 fires broke out simultaneously May 26 in the great central China city of Hankow and destroyed thousands of buildings. The announcement was based on intelligence reports, which said the fires were set deliberately and raged for 27 hours.

FALLS THROUGH TRUCK DOOR

SAULT STE. MARIE, Ont., June 3 (CP) — Robert H. Leigh, a civilian attached to the United States Army camp at Sault Ste. Marie, Mich., was killed Saturday when he fell through the open door of a truck at the Carp River bridge, 49 miles North of here. The truck was en route to a U.S. Army camp in Ontario about 60 miles North of here.

Canada had 5340 persons aged 90 and over in 1921; by 1949 the figure had reached 17,000.

DEFENDS SELF

Ex-President of Panama, Arnulfo Arias, speaks in his own defence during his trial in Panama City. The National Assembly found Arias guilty of abusing his constitutional powers and banned him from holding public office for the rest of his life. Arias was impeached May 7 after an abortive attempt to establish himself as dictator.—AP Wirephoto.

Campaigns Against Wasteful Eating

PARIS (Reuters) — A leading French nutrition expert is waging a campaign against "wasteful eating for purse and stomach."

Professor Hughes Gounelle, President of the French clinical and biological research unit on nutrition, a Rockefeller Foundation set up in 1940, believes that the majority of people, irrespective of income, are still unable to eat sensibly.

Gounelle has these comments on:

French kitchens: Among the best in the world. They provide varied palatable dishes which also aid digestion. The American kitchen comes after the French. There is no such thing as an English kitchen. Tasteless food is one of the unfortunate results of English cooking. Many valuable salts and minerals are lost through overcooking.

Makeshift" meats: Whale, goat, reindeer and beaver may not suit everyone's taste but they have as much nutritive value as pork, beef or mutton.

Sugar: Sugar is one of the greatest enemies of healthy nourishment. In 1823, the average American consumed eight pounds of sugar year; by 1940, it had risen to 101 pounds. Too much sugar, by unbalancing a body-building diet, is a common cause of rickets among children and early decay too. Children are given too much candy.

Opposed equally to over-eating and eating too little, he frowned upon the American habit of eating a large quantity of meat before the night's rest. But he favors dinner, the American's main meal of the day, eaten in tranquility after the day's work.

2 SPECTATORS KILLED

ST. GERMAIN, France, June 3 (Reuters) —A British racing car hurtled through the air off a hair pin turn today and crashed into the grandstand, killing two spectators and injuring five. The driver, Kenneth Dace, 32, was thrown clear and escaped injury.

Needlecraft by Laura Wheeler

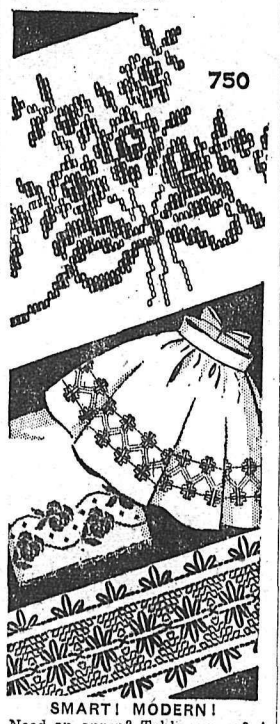

SMART! MODERN!

Need an apron? Table-runner? A bib for Baby? A knitting-bag? New towels? Use huck toweling, decorated with these designs!

Swedish embroidery for huck toweling — easy! Pattern 750; charts; directions; 4 designs.

Send TWENTY-FIVE CENTS in coins (stamps cannot be accepted) for this pattern to Nelson Daily News, Needlecraft Dept., Nelson, B. C. Print plainly PATTERN NUMBER, your NAME and ADDRESS.

Send Twenty-five Cents more (in coins) for our Laura Wheeler Needlecraft Book. Illustrations of patterns for crochet, embroidery, knitting, household accessories, dolls, toys . . . many hobby and gift ideas. A free pattern is printed in the book.

Vietnamese Show Little Pleasure In Independence

By GRAHAM JENKINS

SAIGON (Reuters) — Vietnamese generally are showing little enthusiasm for the state's newly won independence within the French union. After four years of war and devastation, the average Vietnamese wants only to be left alone to grow his rice and sell it at a good price.

The attitude of the masses toward nationalism in the Franco-Vietnamese occupied areas of Indo-China is in sharp contract with that in many other parts of Asia which have won independence.

According to usually reliable sources, three factors have prevented the Vietminh—which wants complete independence from France and is getting military aid from China to fight for it—from mounting a new offensive.

1. They need time to train and equip reinforcements in Southern China to replace their heavy losses in their last attack.

2. French Hell-Cat and King Cobra fighter-bombers are playing havoc with their military concentrations and disrupting their difficult Tonkin Mountain communication lines.

3. French Union forces are expanding and becoming better equipped with American weapons, setting a tougher problem for Vietminh strategists.

SPRING STRATEGY

Further attacks this Spring will undoubtedly again be aimed at punching a hole through the French Tonkin Delta defence. If the Vietminh cannot get through this year, some French officials believe they will become more and more dependent upon China. For the Tonkin Delta is their prospective reservoir of men and goods.

They also believe that the Vietminh's Communist leader, Ho Chin-Minh, will find it more difficult to retain Asian sympathy as a Nationalist if he is forced to rely more and more upon China.

For these reasons, this year appears the appropriate time for the French-sponsored Vietnam state to get on with political reforms and convince the rest of Asia that it is not just a "French puppet state."

France gave Vietnam this lead last December when she signed convention's extending Vietnam's self-governing powers to complete internal independence.

Most neutral observers consider that the attitude and activity of French officials in Vietnam since then indicate that France meant what she said in the conventions. But the Vietnamese have been slow so far in taking up where France left off.

MILITIAMEN REVOLT

TAIPEH, June 3 (AP)—The China Union Press said today more than 100 Communist militiamen revolted May 21 at Paoan, 20 miles from the Hong Kong border, and joined Nationalist guerrillas. The agency said 70 persons were executed in the blood purge at Chungshan, near the Portuguese colony, of Macao.

TORONTO, June 3 (CP) — D. Malcolm Neill of Fredericton, chairman of the Canadian Association of Broadcasters, tonight said the Massey Commission "might have been a little more practical and realistic" in its report on Canadian sultural development.

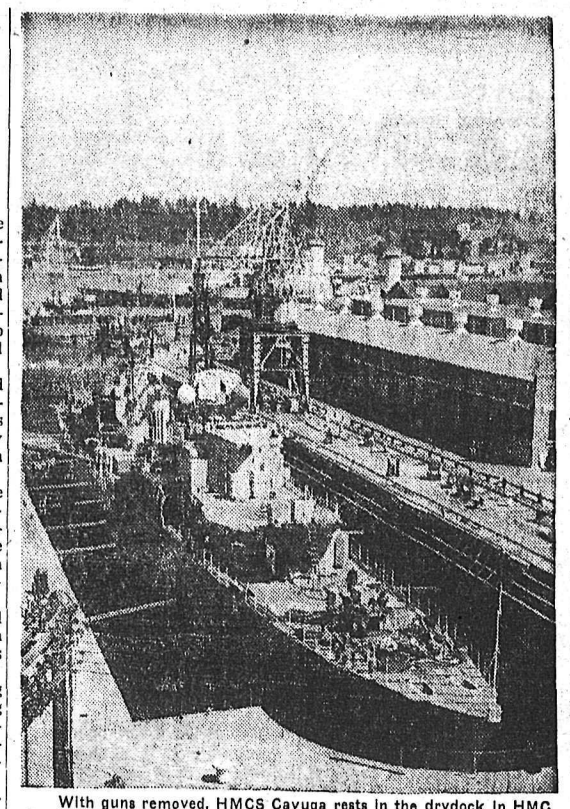

With guns removed, HMCS Cayuga rests in the drydock in HMC Dockyard, Esquimalt, while workmen swarm over and under her getting the destroyer in trim for her return to the Korean war theatre.—(National Defence photo.)

Bread at Nine Cents a Loaf Seems Like Wild Inflation to Africans

By STANLEY CLARK

DAKAR, French West Africa (Reuters)—Dakar, great port of French West Africa, is in the grip of a great inflation.

Its citizens are paying for the development of the port which is designed to more than double its capacity. They are paying in lack of accommodation and a continuel increase in prices which outpaces all wage increases.

Nor is the inflation limited to Dakar itself. All the larger towns in the vast hinterland which it serves are paying, to a greater or lesser extent, the price of boom conditions in the territory.

In the towns, the price of bread is nine cents a loaf, butter costs 92 cents a pound, beef 65 cents a pound, tomatoes, 12 cents a pound, bananas 20 cents a pound. There is no fresh milk for either Europeans or natives and sweetened condensed milk costs 24 cents for a four-ounce tin.

The natives, whose staple diet is couscous, a sort of wheat pudding, eat very little of these commodities. Couscous costs roughly three cents a pound. In Dakar, too, they have a good supply of fish at prices which work out at about two cents a pound. Fruit prices, to native workers, are also below those paid by the French worker but bread is the same price in all parts of the town. Clothes are also expensive.

Yet the life in Dakar and Bamako is surprisingly like that of any French town of comparable size and make-up. Dakar, the town of mechanical workers and Bamako, the agricultural market, are almost replicas of a score of towns in France—if you can forget the scantily dressed natives who throng the streets.

There is, however, one great difference. All the towns of French West Africa are coming increasingly under the influence of the Syrian trader whose skill in buying and selling to the natives is winning him financial control of large blocks of property in most towns.

There is considerable animosity about this in both Dakar and Bamako where the Syrian rather than the development program is most generally blamed for the inflation.

"BUILD B.C. PAYROLLS"

Protected Goodness

Pacific's wholesome pure milk goodness is protected by vacuum packing, homogenized for easier digestion and **Vitamin D increased** to give added nourishment. Grand in coffee and in babies' formulas. Try convenient Pacific Milk today.

Pacific Milk

"Vacuum Packed and Homogenized"

WHEREVER YOU GO... YOU'LL SEE AUSTIN

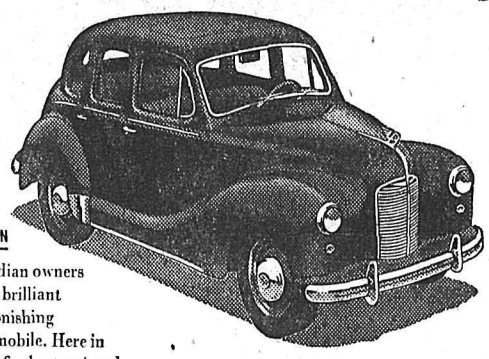

AUSTIN A-40 DEVON SEDAN

Fifty thousand Canadian owners have discovered both brilliant performance and astonishing economy in one automobile. Here in the finely engineered, finely appointed A-40 you will find everything you want in an automobile—*at costs of owning and operating that will save you hundreds of dollars each year.*

AUSTIN A-40 SPORTS CONVERTIBLE

A head-turning dream to look at and a dream to drive the year round. Twin carburetors give extra zip to an already flashing performance. More than that . . . the A-40, in either body style, will save you hundreds of dollars each year.

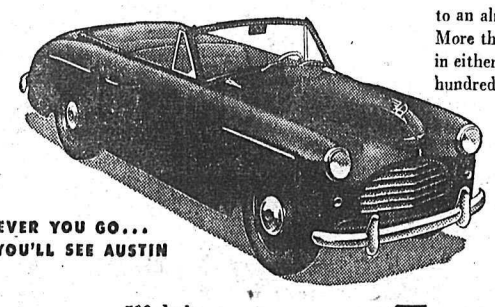

WHEREVER YOU GO... YOU'LL SEE AUSTIN

N-89

700 dealers to serve you . . . coast to coast

EMPIRE MOTORS
803 BAKER ST., NELSON, B. C.
PHONE 1135

Austin OF ENGLAND

EMPIRE MOTORS
2045 COLUMBIA AVE., TRAIL, B. C.
PHONE 1180

THE AUSTIN MOTOR COMPANY (CANADA) LIMITED 1393 YONGE ST., TORONTO, ONT.

Why Gamble?

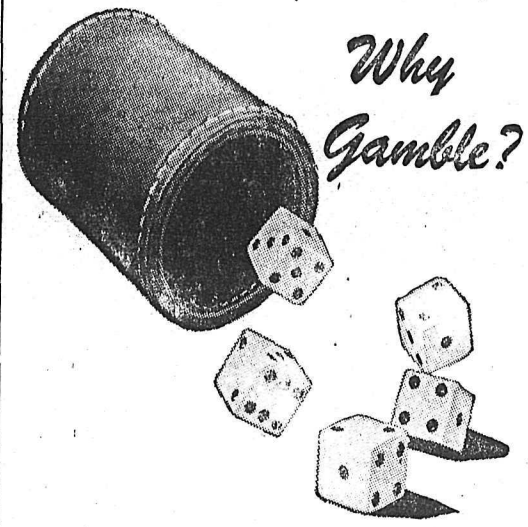

. . . With Your Reputation as a modern, progressive Business Man.

You need up-to-date

STATIONERY
LETTERHEADS
ENVELOPES

that show distinction and are silent advertisers of your enterprise.

We are equipped to give your printing matter that modern look and progressive air. Call 144 . . . our representative will gladly discuss your printing needs with you.

COMMERCIAL PRINTING DEPARTMENT

Nelson Daily News

"It Pays to Buy Quality"
Lace to the Toe
10-Inch Top-Grade
Caulked
LOGGERS
Sizes 6 to 11
$32.25
R. ANDREW & CO.
LEADERS IN FOOTFASHION
Established 1902

Nelson Social . . .

. . . By MRS. M. J. VIGNEUX

● Mrs. Lance Stacey has left for Vancouver to attend a hairdressing show.

● Mr. and Mrs. Robert L. Hong of Willow Point have returned from Calgary, where they spent a week.

● J. C. Chambers, who spent the past month a patient in Kootenay Lake General Hospital has returned to his home, 805 Victoria Street.

● Mrs. Margaret Bailey, Sterling Hotel, has left for Manville, Alta., where her father and sister reside. Mrs. Bailey will visit in Calgary enroute.

● Mr. and Mrs. K. W. Dixon have taken up residence on the North Shore.

● Mr. and Mrs. J. W. Smith and Mrs. W. G. Fullerton, Stanley Street, have had as guests for a few days, Mr. and Mrs. Robert Leigh of Caufield, B.C.

● Mrs. O. W. Humphry, 418 Nelson Avenue, is a patient in Kootenay Lake General Hospital.

● Mrs. Ellen Peterson of Penticton who has been guest of Mr. and Mrs. H. E. Stevenson, Nelson Avenue, for the past 10 days has returned. While here Mrs. Peterson was guest at the Stevens-Stevenson wedding.

● Mr. and Mrs. J. H. Duck, Robson Street, have as guest their daughter, Miss Marie Duck, who is on her three-week holiday from New Westminster, where she is in training at the Royal Columbian Hospital.

● R. A. Scott, 713 Mill Street, left Saturday for Princeton where he has been transferred. Mrs. Scott and family plan on leaving after school closes.

● Mr. and Mrs. Harry Stevens, who came to attend the wedding of their son, Arthur Stevens and Miss Alice Stevenson, which took place a week Saturday have returned to their home in Swift Current.

● Mr. and Mrs. Robert Stevenson of Harrop were among outsiders who came to attend the funeral of the late Julius Riesterer Sr. last week.

● Mrs. V. Trail of Mirror Lake and Nelson has left to visit in Victoria at the home of Mrs. Stubbs, ex-resident of Kaslo. In Vancouver, Mrs. Trail will be guest of another Kasloite Mrs. Sandilands.

● Mr. and Mrs. J. W. Grindrod, 718 Hoover Street, have left for Kamloops, where Mr. Grinrod has been transferred.

Nakusp . . .

NAKUSP, B. C.—Miss Lorraine Armstrong returned from Calgary, Saturday.

Herb Couling has arrived by Forestry plane from Prince Rupert.

E. A. Picard is a patient in Arrow Lakes Hospital.

Ed Munn returned from Trail from where he had received medical attention to a badly broken left arm, sustained during logging operations in February last.

Mr. and Mrs. Peter Sather left for the Coast on a holiday trip.

Mr. and Mrs. Howard S. Cann have as guests, Mrs. Cann's sisters, Mrs. A. J. Roy of Glentworth, Sask., their daughter and son-in-law, Mr. and Mrs. K. G. Mitchell, Vancouver, and their daughter Miss Ivy Cann.

Jack Scrivner of Vernon, field supervisor for "Boy Scouts" was the speaker at a special meeting of the Scouts and Cubs.

Mr. and Mrs. Graham Elder have left on a motor trip to visit their former home in Kiplin, Sask. They expect to be away several weeks.

Nurses' Tea Held

ROSSLAND, B. C., June 3— A nurse's tea was held at the home of Mrs. K. Comesotte by Rossland chapter of Registered Nurses' Association of B. C.

Sir William Herschel, British astronomer, who died in 1822, was educated as a professional musician.

Blue Ribbon
COFFEE
Wonderful Flavour

The World of WOMEN

Guide Rally Cup Goes to Nelson

Nelson won grand aggregate in competitions at a Guide and Brownie rally Saturday attended by 150 girls from Salmo, Willow Point, South Slocan, Nelson and Ymir, and received the Ellen Dockerill Cup.

The girls edged out Willow Point and Salmo by a narrow margin.

In competitions, Salmo came first in inspection with 97 points. First aid honors went to Nelson with 91 points, singing was won by Willow Point with 90 points, and dancing by Nelson with 90 points. Mrs. J. D. Hartley of Trail, divisional commissioner, presented the awards.

South Slocan, which placed well in other classes, did not compete in dancing, and Ymir Guides, accompanied by Mrs. E. Halvorson and Mrs. Joah Allen, did not enter the activities as they have just been organized.

Judges were Mrs. F. Phillips, Miss Joyce Hirst, Miss Joan Loundes, Fred Blakeman and Const. Thomas Foster.

The rally was held in Lakeside Park, but rain forced the Guides and Brownies to move to Civic Centre. Announcements were made by a public address system.

SALMO BROWNIES TOPS

A Brownie book was won by Salmo Brownies for their singing and dancing.

Mrs. Murray of South Slocan was presented with a Guiders "thank you" badge for promotion of Guiding in the district.

Warrants were presented to Miss Jean Avery of Salmo, Miss Marie Stangherlin, Mrs. Sheila Dixon, Mrs. Winnie Hearn and Mrs. W. Taylor. Myrna Joy, Patsy Warren and two Salmo Guides, Beverley Waterstreet and Marian Hansen, received badges.

Speakers were Ald. W. S. Smith, acting mayor; Mayor E. G. Fletcher of Trail, Rev. Father W. J. Harrison, Rev. I. M. Presley and Don Ure, Nelson district Boy Scout commissioner. Other guests were Mrs. J. H. Burnham, Trail Guide commissioner; Rev. A. L. Anderson, Rev. Canon W. J. Silverwood, J. Foggo, Mrs. Blakeman and Mrs. Fletcher.

During the opening ceremony, Guides formed a horseshoe, standards were presented and the flag broken out. Miss Greta Curwen, Nelson district Guide commissioner, closed the event.

Tea arrangements were handled by C. G. Duff of Willow Point, and supper for Guides and Brownies was in charge of Mrs. G. V. Warren, Mrs. R. Joy, Mrs. H. Cain, Mrs. Jack Maber, Mrs. Piercy, Mrs. E. Mason, Mrs. E. K. Evans, Mrs. M. Beresford and Mrs. L. M. Quance.

SHE CAMPAIGNS FOR ONE WORLD

LONDON, June 3 (CP) — A campaign for a one-world brotherhood has been launched by Mrs. Violet Van der Elst, Britain's militant foe of capital punishment.

After inserting an advertisement in the personal columns of a London paper, Mrs. Van der Elst reported that she had been deluged with telephone calls and letters from people interested in her campaign.

She plans to foresake temporarily her activities for abolition of the death penalty and concentrate on the world brotherhood drive.

"I want people who don't believe in frontiers," she said. "I hope to find 1,000,000 of them and my experience as an occulist tells me that now is the right time."

Newlyweds Will Make Home Here

TRAIL, B. C., June 3 — Nelson will be the home of Frank Simister and his bride, the former Rosemary Grace Lillian Love, who pledged marriage vows in Full Gospel Assembly hall here before Rev. John Silliker.

The bride is the daughter of Mr. and Mrs. William D. Love of Trail, and the groom is the eldest son of Mr. and Mrs. Frank Simister of Creston.

The bride, given in marriage by her father wore a floor-length gown of taffeta with lace bodice and long sleeves. Her embroidered net veil was attached to a Juliet cap and she carried a bouquet of pink carnations and lily of the valley.

SISTERS BRIDESMAIDS

Attending the bride were her two sisters, Carol and Mavis, the former wearing a yellow ruffled net gown with ribbon sash adorned with daisies. Ribbon, net and daisies formed her headdress and she carried a bouquet of carnations and sweetpeas. The latter chose a pale green flowered gown with a net over-skirt and a tiny flower and ribbon hair band and carried a bouquet of sweetpeas.

Best man was Norman Mayne and Lester Crawford was usher. The nuptial music was played by Mrs. H. J. Martin and during the signing of the register, Mrs. S. G. Carpenter sang.

A reception was held at the home of the bride's parents. Her mother chose a two-piece grey dress with white and pink accessories. The mother of the groom was attired in blue with gray and white accessories.

The bride's table was covered by a hand-crocheted cloth, made by the bride's grandmother, and was centred with a three-tiered wedding cake.

For a short honeymoon, the bride donned a green gabardine suit with white accessories.

Out-of-town guests attending the wedding were the groom's aunt, Mrs. B. F. Whiteside, Mrs. M. Carne, and Mr. and Mrs. G. J. Talbot, all of Nelson, and Mr. and Mrs. F. Maguire of Rossland.

I.O.D.E. Publishes Youngsters' Book

TORONTO, June 3 (CP) — A chatty booklet aimed at catching the eye of youngsters in the first grade, is the latest educational effort of the Imperial Order Daughters of the Empire.

Main objective of this littel book, "The House Next Door", is to tell kiddies—in language they can understand—a bit about Communism. The Order wants them to realize the advantages of living in a democratic country.

The republic of India has about 137,000,000 cattle, or around a quarter of the world's total.

PRINCIPALS IN THIS CHARMING wedding group are Arthur Henry Stevens and his bride, the former Alice Elizabeth Jane Stevenson, who became "Mr. and Mrs." in a formal, double-ring ceremony in St. Paul's United Church Left to right are Hewitt Ferguson, Robert Coventry, Henry Stevenson, the groom, son of Mr. and Mrs. Harry Stevens of Swift Current, Sask., the bride, daughter of Mr. and Mrs. H. E. Stevenson of Nelson; Mrs. R. D. Valentine, Miss Peggy Grimes and Miss Doris Valentine.—Renwick photo.

Army Needs Pin Up Girls So Filmdom Turns 'Em Out

HOLLYWOOD, June 3 (CP)—The film factories are working overtime to turn out a new line of cinderellas.

This has long been one of Hollywood's most popular commodities—the beauteous young girls with graceful forms and stars in their eyes. Legs and pretty faces have always sold well, but there were two main periods of Hollywood history when such products reached peaks.

The first came when a group of film press agents started naming the Wampas baby stars in 1922. The Wampas (Western Associated Motion Picture Advertisers) continued this practice for a decade until it broke up, largely because of studio politics.

Dozens of the Wampas baby stars first won recognition by being chosen for the honor and became big stars. Among them: Clara Bow, Joan Crawford, Joan Blondell, Anita Louise, Janet Gaynor, Loretta Young, Marion Nixon, Patsy Ruth Miller.

The next great period of youthful sex appeal in Hollywood came during the war years 1941-45. This grew out of the need for entertainment films and for GI pin-up pictures. Among the stars developed during those years were Betty Grable, Rita Hayworth and Jane Russell.

MORE SERIOUS ERA

The industry seemed to retreat from cheesecake during the post-war years. Pin-ups were considered "undignified" by some spokesmen, and producers were intent on films attacking the world's problems. Also the Hollywood depression cut down contract lists, eliminating most of the young girls whose legs might bring them stardom.

The cheesecake output has increased recently and there are signs of a full-scale revival. The reasons for this new upsurge:

1.—The need for pin-up girls for a new army.

2.—The return to entertainment pictures in an effort to cure an ailing box office.

3. The demands by theatre men for new personalities.

These three elements have brought renewed activity to the movie mills. Talent scouts are scouting for fresh teen-age talent. Press agents are pressing for new stunts to publicize the newcomers. Photographers are busily photographing young lovelies on the sands of Santa Monica.

Wetmore-Fraser Rites Of Interest in Trail

TRAIL, B. C., June 3 — Trail has particular interest in the wedding in St. John's Anglican Church in Victoria of Laura Pamela, daughter of Dr. and Mrs. W. Allan Fraser, and Michael Stevenson, son of Mr. and Mrs. D. S. Wetmore of Trail. Rev. Canon George Biddle officiated.

The bride given in marriage by her father, was lovely in her gown of shimmering silver white imported satin, styled simply with fitted bodice and long lily point sleeves. The high neckline featured a net yoke embroidered in seed pearls and beading in a rose pattern. The skirt fell in soft folds into a full train. An heirloom veil, of handmade Brussels lace, was caught by a coronet of pearls with tiny sprays of orange blossoms at the temples. Her bouquet was a half cascade of gardenias.

The attendants, Miss Hilary Castle, Miss Elizabeth Hinton, Mrs. Alex Stewart and Miss Madelyn Wetmore, sister of the groom, wore frocks styled alike of net over taffeta with bouffant skirts and wide bands of pleated net crossed to form the bodice. Mrs. Stewart and Miss Castle were in carnation pink and Miss Wetmore and Miss Hinton in sea foam green.

Mr. Douglas Wetmore, brother of the groom, was best man and ushers were Mr. Derek Davidson, Mr. Eden Raikes, Mr. David Turnbull and Mr. Roderick Fraser, brother of the bride.

The reception was held on the lawns of the bride's home.

For a short wedding trip on Vancouver Island, the bride changed to a deep water-melon-toned hand-stitched Bermuda doeskin tailored suit, small bonnet-shaped model hat in rough beige straw, the brim lined with velvet and small beige flower trim. Her shoes and bag were of brown lizard and her corsage of gardenias.

Those attending the wedding from Trail were Mr and Mrs. E. W. Hazlewood, Mrs. James Buchanan, Mrs. Henry Salter, Mr. and Mrs. T. H. Weldon and Mary and Bill Weldon.

The young couple arrived in Trail to visit the groom's parents and left for Spokane, Detroit and Montreal where they will make their home.

Popular Nakusp Pair Honored at Joint CGIT, Church Meeting

NAKUSP, B. C., June 3—The Parish Hall, Nakusp, was the scene of the annual mother-and-daughter banquet of the C.G.I.T. group and a congregational get-together to honor Miss Betty Miller, assistant C.G.I.T. leader and her fiance, Gordon Henke.

The banquet was featured by tables decorated in Japanese motif, following the Mission Study of the Group for the year, and the high point of the evening was the graduation ceremony when the Misses Joy Oxenham, Beatrice Brotherton and Lorraine Henke were presented with their diplomas and graduation gifts by the leaders, Mrs. B. Hartley, and the Misses Betty Miller and Joan Brown.

Mrs. Hartley was the recipient of two hand-colored pictures of local scenes in recognition of her services as leader. The toast to the mothers was proposed by Miss Margaret Spiers, and replied to by Mrs. Alice Woldum.

Later in the evening the C.G.I.T. girls and their mothers were joined by members and friends of the congregation of Robertson Memorial United Church for an evening of games, under the leadership of Miss Margaret Spiers, interspersed by piano and vocal solos by Mrs. Clara Millward and the Miss Joan Brown and Rae LaRue.

When Mrs. Oxenham and Mrs. LaRue had made 'mummies' of their respective daughters, and the games had been enjoyed to the full, the Minister, Rev. B. Hartley, called Miss Miller and Mr. Henke forward and presented to them, on behalf of their many friends of the congregation, a cedar chest, to which Mr. Henke, a former Steward of the Church, and Miss Miller, who has also served as Recording Steward, gave fitting acknowledgement. Refreshments closed the evening.

Creston Sewing Club Has Tea, Bazaar

CRESTON, B.C., June 3—Sewing Circle Club of Creston held a tea and bazaar at the home of Mrs. W. Salikin. Prize winners were S. Jorgensen of Nelson, Miss A. Wishlaw of Creston, Miss W, Pereversoff of Creston and Miss Donna Tate of Granum, Alta.

Lady Lions Pick Slate

Mrs. G. B. Gullivan has been elected president of Nelson Lady Lions for next year.

Also named to the organization's slate at a meeting at the home of Mrs. W. G. Valin were Mrs. George Boyes, vice-president; Mrs. Larry Urquhart, secretary; Mrs. Henry Stevenson, treasurer; Mrs. Fred Carmichael, cards; Mrs. Valin and Mrs. F. Beresford, reporters, and Mrs. R. Archibald, Mrs. G. Sommerville and Mrs. H. C. Armstrong, phoning committee.

The treasurer reported $21 had been realized by a rummage sale.

Kindergarten Ends Year at Rossland

ROSSLAND, B. C., June 4 — A program was staged by the youngsters at the closing ceremonies of Rossland kindergarten under the direction of Mrs. T. Bowen and Mrs. F. Beinder.

Mrs. Beinder, in welcoming the youngsters mothers, said she hoped the children would be happy in their new school. She presented Mrs. William Lazareff with a corsage.

Program by the 26 pupils consisted of a grand march, songs by costumed girls and boys, group numbers, an action song and dancing.

Rossland . . .

ROSSLAND, B. C.—Mr. and Mrs. George Smart Sr., Mr. and Mrs. George Smart Jr., and young daughter Hollis visited Mr. Smart Sr.'s parents, Mr. and Mrs. David Smart, at Sunshine Bay.

Mr. and Mrs. J. McLaughlin have as guest Mrs. McLaughlin's mother, Mrs. Pat McLaughlin of North Vancouver.

Mrs. C. Coflin has returned from Penticton, where she attended the Catholic Diocesan Convention.

Mr. and Mrs. John Fetter have as guests Mrs. Fetter's sister, Mrs. George Dauphinais, and small son Jackie, from Vancouver.

Mr. and Mrs. Basil Littley and Mr. and Mrs. Arthur Littley went to Fernie to attend the funeral of James Littley. They were accompanied home by Basil and Arthur Littley's sister, Mrs. W. Weir, who has now left by plane for her home in Vancouver.

ROSSLAND, B. C.—Mr. and Mrs. P. Maher have left for Edmonton, accompanied by their son Roy.

Mr. and Mrs. J. DeKuysscher and daughter, Mrs. Simone Porlier, have returned from a motor trip to White Rock, Vancouver and Island points.

Mrs. G. R. Mason has returned from Victoria after attending the Grand Temple sessions of Pythian Sisters. En route home she stopped off at Chilliwack to visit a former Rossland resident, Mrs. M. J. Cook.

Miss Helen Nora and Mr. "Bud" Godderis, representing Rossland High School, have left for Victoria to attend the track meet there.

Mrs. Tarbet Supervisor Of Rebekahs

CRANBROOK, B. C., June 3 — East Kootenay Rebekah lodges of Fernie, Michel-Natal, Kimberley, Creston and Cranbrook, at their semi-annual meeting here attended by more than 100 members, elected Mrs. Jessie Tarbet of Moyie, member of Creston Lodge, as supervisor for 1951-52.

Mrs. Florence Lowe of Natal is chairman, Mrs. Louise DeLuca of Cranbrook, vice-chairman, and Mrs. Gertrude Cheston of Natal, Secretary-treasurer.

Mrs. Irene Barrett, district deputy president, introduced presiding officers for opening ceremonies, with Mrs. Alma Liddicoatt, both of Cranbrook, serving as provincial assembly flag-bearer.

Reports on progress of the five lodges were heard and Cranbrook lodge presented a display of floor work by its degree team. A turkey dinner followed and after evening business a social hour concluded the affair. Cranbrook Maple Leaf Lodge was congratulated by the visitors on the new IOOF hall where the meeting was held in the lodge's own clubrooms.

Lutheran L. A. Tea Marked Success

Bright Spring flowers formed the setting for a successful bazaar and tea sponsored by Ladies' Aid of St. John's Lutheran Church Saturday afternoon.

A beautiful bouquet of yellow tulips and white lily of the valley flanked by yellow candles graced the head tea table. Bouquets of snowballs and lily of the valley were placed about the room.

Mrs. Helmut Farenholtz received the guests at the door and Mrs. R. Schmidt poured. Mrs. A. Boyce acted as cashier.

Servers and kitchen helpers were Mrs. M. Gordi, Mrs. J. Bringsli, Miss Esther Arnsdorf, Mrs. A. Lemacker, Mrs. M. Brader and Mrs. E. Fredericks. Mrs. W. Arnsdorf, Mrs. J. Morgan and Mrs. G. R. Zubick convened the sales table, which featured fancy work, aprons and pillow cases. Convening the bake table were Mrs. W. Somers and Mrs. C. Easy.

Kaslo . . .

KASLO, B. C.—Mr. and Mrs. E. J. Leveque left for Montreal and Toronto where they plan to spend their holidays.

J. M. Humphrey of West Vancouver is visiting his son and daughter-in-law, Mr. and Mrs. J. L. Humphrey.

Mrs. H. Johnston, local representative of the B. C. Telephone Exchange, left for Vancouver where she has been transferred.

Mr. and Mrs. C. T. Jone have as guest their daughter, Mrs. M. S. MacLellan of Trail.

Mrs. Beatrice Gregg and husband arrived from Creston during the early part of the week. Mrs. Gregg has taken over the duties of local representative of the B. C. Telephone.

Mr. and Mrs. J. Strachan had as guest their daughter-in-law, Mrs. Douglas Strachan of Trail.

BUY
ON OUR
CONVENIENT
BUDGET PLAN
"The House of Furniture Values"
Freeman Furniture Co.
PHONE 115 — NELSON

Princess Boosts Chignon

LONDON, June 3 (CP) —Princess Elizabeth, the Royal sister least interested in fashion-setting, nevertheless has given a definite boost to the much discussed chignon.

This up-to-date method of adding interest to short hair styles for evening wear was chosen by the Princess for formal occasions during her recent visit to Malta.

"The princess wore a 'figure eight' chignon on the back of her head," said Peter Isaia, a London wig maker. "The hair must be 24 inches long to make the full curves of the figure eight and the cost of this type of chignon varies between nine and 12 guineas."

TERRIFIC DEMAND

Although the princess has not worn a chignon since her return to London, wig makers report: "there has been nothing like this demand since the shingle days of 20 years ago."

Since she attained her majority, Princess Elizabeth has worn the same hair-style. Only the length differs.

Her coming-of-age pictures show hair parted on the right and swept back in soft curls lying low on the nape. Side curls framed the face, covering the ears. Today her hair is shorter and brushed back to expose the ears, otherwise the style remains.

Apparent reluctance to introduce changes in royal hair-styles is explained by necessity of rank. Tradition dictates that the royal family be easily recognizable in all portraits released for public distribution. The reason, authorities explain is that in many outposts of empire royal pictures are cherished for many years before new sets are acquired.

The same factors govern choice of clothes. Royal fashion never changes too suddenly. New styles must be adopted slowly, giving a smooth flow to radical changes of line.

Since her marriage Princess Elizabeth has attained a quiet maturity and individual elegance completely her own.

A sudden preference for darker shades of green, blue, mulberry and red are believed to be her husband's influence. Dark colors suit her pale-rose complexion and light brown-hair far better than the pastel shades worn in her 'teens.

For evening wear the princess favors her mother's love of crinolines and long-haired furs. Since her marriage, however, she is often seen in the beautiful mink coat given her as a wedding present by the Canadian government.

Bride-to-Be Given Shower at Rossland

ROSSLAND, B. C., June 3 — A miscellaneous shower was held at the home of Miss Joyce Tweed in honor of Miss Shirley Bray, with Miss Joy Klenzing as co-hostess.

Games were played, and Mrs. Berglund won a prize and group prizes were given in other contests. Gifts were presented to Miss Bray in a basket trimmed in mauve and green.

Coca-Cola
TRADE MARK REG.
tastes best when served ice cold

DESMOND T. LITTLEWOOD
OPTOMETRIST
Successor To J. O. Patenaude
PHONE 293 NELSON, B.C.

LOVELY HATS
in
ALL STYLES AND COLORS
MILADY'S FASHION SHOPPE

News of the Day

RATES: 30c line, 40c line black face type; larger type rates on request. Minimum two lines. 10% discount for prompt payment.

Get your fishing license at Jack Boyce's Men's Shop.

Hot buttered popcorn at WAIT'S any hour of the day.

ELECTROLUX SALES - SERVICE
PHONE NELSON 1108 OR 553

Young Budgie Birds just received.
MAC'S FLOWER SHOP
PHONE 910

For gift suggestions for Father's Day (June 17) at
THE CRAFT CENTRE

Why not give us a call to increase your fire insurance protection today?—C. W. APPLEYARD.

WILLOW POINT
Meeting of Crystal Club, Tuesday June 5 at 8 p.m. in Crystal Hall.

For stove and furnace work, phone Pounder's Chimney Service. Phone 1541-L.

Scatter rugs—for every room in the house.
STERLING HOME FURNISHERS

Bring that valuable timepiece to COLLINSON'S for reliable repairs at moderate prices.

Calgary Range Riders, with Buddy Reynolds. Now bigger and better. Playmor Wednesday

Laux Vello—Casien Paint—10 pastel colors—5 lb. box $1.40.
BURNS LUMBER CO.

TENNIS RACQUETS RESTRUNG
$5.00 TO $10.50
LEAVE AT Mc & Mc's, NELSON

British Knitwear Samples, made-to-measure or material by the yard. Exclusive agent —
TICKNER TAILORS
461 Josephine St. — Phone 107

EAGLES MEET TONIGHT AT 8 P.M.

SAWS
Sharpened and gummed any type
SAM BROWN, Repairs, Nelson, B.C.

GOOD FIREWOOD FOR SALE, MOSTLY TAMARAC. PHONE 532-Y; BOX 367.

Genuine Austrian scythe blades for easier, faster, hay cutting. Get yours now as our stock is limited.
HIPPERSON'S

Those improvements to your property—are they covered by insurance? If not, see BLACKWOOD AGENCY today.

Make his pipe dreams come true on his birthday with a new Briar pipe and his favorite tobacco, or cigarettes. — VALENTINE'S.

Chrome Furniture is a real asset to your home planning. Before you buy, be sure to see the quality and smart style of the wide selection at
Mc & Mc (NELSON) LTD.

WOOL SPECIALS
Monarch Pot o' Gold, 10 oz. $1.95
Argo, 10 oz. $3.95
Bouquet, 10 oz. $3.95
Beehive Fingering, 10 oz. $5.55
THE CHILDREN'S SHOP

Remodelling your kitchen? Be sure to see the new Youngstown cabinet sinks. All metal cabinets with built-in sinks, priced at $129.00 and up. See them today at
HIPPERSON'S

Call in and see our big supply of cook-stoves. Priced to clear from $10.00 and up.
We buy and sell new and used furniture and antiques.
HOME FURNITURE EXCHANGE
PHONE 1560 413 HALL ST.

the best tobaccos of all go into PALL MALL
Plain end or cork tip*
*Genuine imported cork

Nelson Daily News

Established April 22, 1902

British Columbia's Most Interesting Newspaper

Published every morning except Sunday by the NEWS PUBLISHING COMPANY, LIMITED, 266 Baker Street, Nelson, British Columbia

Authorized as Second Class Mail Post Office Department, Ottawa

MEMBER OF THE CANADIAN PRESS AND THE AUDIT BUREAU OF CIRCULATIONS

Monday, June 4, 1951

Nelson Schools Music Program Adding To Entire Community

Those who Friday night attended the hour of music presented in Nelson's Civic Centre Arena by the High Schools Band must surely have come away with a deepened appreciation of the value of musical training in our schools, and, in particular, the enrichments that this group of students have obtained from that training.

That the young musicians, under the direction of Don Cowan, have reached a new peak in musicianship was evident. But there was something more there than just musical appreciation and efficiency. It was evident that the concert represented an outpouring of devotion, intelligence, hard work, and ability brought together by teamwork. That Mr. Cowan has been able to instill such a spirit is, emphatically, to his credit; that the students have found in their music classes such an evident spirit is to their gain—and to this community's gain.

"Nelson's Schools Band was wonderful, the young people and their director did Nelson proud," said Herbert Legg, parade marshal, after Creston's recent diamond jubilee celebration at which the band was among performers. After hearing and seeing the band in its latest concert, we can more appreciate what he meant.

There are those, we know, who question the value of devoting any considerable time, energy and money to school training in musicianship. But, in the last several years especially, these critics have had their answer. There is little doubt that voice and instrumental training enriches the school life for many students. It brings out abilities that were latent, and, in many cases, that would never have been discovered otherwise. Equal in value to providing cultural expression, however, is the fact that the school music program brings students together in the details of rehearsal, production and performance. In this way, its educational values are immense.

The band is not the only product of the schools music program and Mr. Cowan's work. Nelson has many times had reason to appreciate the talents of the High School barber shop quartet, girls' choir, glee club, High School orchestra and Kampus Kings dance orchestra; and Junior High School orchestra, glee club and cadet band offered in public, convention and club entertainments. This training is not being confined to a particular group, but is spreading its values throughout the entire schools enrollment.

More than that, the schools musical program is spreading its values throughout the whole community. It is increasingly evident that it is making a real contribution to community life as well as to the personal lives of the students.

Miner Right

Years ago, when the late Jack Miner, Canadian naturalist, was touring the country lecturing on birds, he used to say that out of 100 eggs laid by ducks, 75 never hatched or developed into mature birds to leave the country.

The fact that he had visited the Canadian West so many times, where the ducks nest, and had seen the destructiveness of the crows alone in eating the ducks' eggs, enabled him to make that statement.

Four years after Jack Miner's death, the following statement was made public by a research party:

At Delta, Man., men stationed at the research post found several duck nests, and visited them daily. Of these nests watched, 21 per cent were destroyed by crows, 11 per cent by ground squirrels, and 9 per cent by skunks. In other words, 41 per cent of them were wiped out before ever the ducklings were hatched. The readers can imagine what percentage of the young would be devoured by snakes, turtules, hawks, fish and other predators, after they were hatched. One is compelled to believe that the statement made by Jack Miner so many years ago was accurate.

Decentralization

The biggest industry in Rossland is the education of our children. Our schools represent our most costly investment, and more of our money is spent in keeping them operating each year than on any other civic enterprise.

The product of our schools—our educated young people—is our most important export.

Youth from the small towns and country districts of Canada too often look to the cities for opportunities. Particularly is this so in many sections of the country where industries and hence jobs are concentrated in the large urban centres.

The cities' gain is the small towns' loss. And the small towns need educated young people to give leadership, to aid progress, to prepare themselves to take over in business and industry and civic affairs from the older people when they wish to retire from active life.

Somehow industry—and opportunities—must be decentralized in Canada for the nation's good. Some of our cities are becoming too big, with too great a concentration of industry in too small an area. The time may come when, because of imminent threat of air attacks, industries may have to be moved from the cities to the country towns.

It appears to us that such a move would be wise now as part of our defence preparations. Not only would this decentralization be sensible as a defence measure, it would be sensible from the viewpoint of giving industrial workers a chance to live in more pleasant, more healthful surroundings.

With more industries located in small towns, the need for our educated youth to leave home to gain opportunities for making a living would be reduced to a minimum.

—Rossland Miner.

Verse

Reflection

Morning breaks, and her breath enlists
My wonder, as I slowly rise to meet
These longer hours.
There seems a personal warmth, and force
That breathes on us, to make us see
Her beauty, ere she flee.

Our earthly torments foolish seem,
Beside Nature's steadfast wonders;
They never desert our lowliness;
Undeserving though we be, she breathes
Continually.

I love to sit and watch
The shimmering lake, as softly
The day moves by;
Evening brings the magic lights
Reflected in the bay.
The softly lighted water may
Hold residue of parting day.

Who knows the light of inspiration,
Who can reflect or sense
The wonder of Creation,
Without a scene of excellence
That nothing can surpass?

—BARBARA CORRIE.

Your Horoscope

Put in your best foot forward, accept responsibilities, and be alert. These tactics should bring you through a successful year. Born today, a child is likely to be active and industrious.

The success of the Festival of Britain is assured. All they have to do is put the Stone of Scone on display. What Hollywood would give to have a seller like that!

?Questions? ANSWERS

Open to any reader. Names of persons asking questions will not be published. There is no charge for this service. Questions WILL NOT BE ANSWERED BY MAIL except where there is obvious necessity for privacy.

Protestant, Nelson—To settle an argument, is the Passion Play at Oberammergau performed and produced by Protestants or Catholics? And how is the money spent?

The Passion Play is performed and directed by Catholics, and the money obtained from the audience is divided into four equal parts—one for preparation of the play; one for furnishing homes for visitors who come from all over the world to see the play; one for the church, and one for the players. The earliest text was written in 1662 by monks of Ettal, a monastery not far from Oberammergau; the music was composed in 1814 by Father Dedler.

Visitor, Nelson—How long did Queen Victoria reign?

Sixty-four years—from 1837 to 1901.

Vintner, Marysville—Please print a recipe for tomato wine.

Choose fresh, ripe tomatoes, wipe them and remove stalks, then cut into pieces with, if possible, a silver knife (cake-knife would do), and put through sieve. When all liquid has run through, add a little salt and sugar to taste. Stir occasionally until sugar is dissolved, put mixture into porcelain vessel or crock, filling it almost full, cover closely, leaving a small opening for scum to work out when fermentation begins. Leave until all fermentation has ceased, when liquid should be pure and clear, then pour into bottles and cork. Keep some time before using.

Press Comment

CHANGED TIMES

Times have changed. Now we say it's foolish to lock the garage door after the car is stolen.—Lethbridge Herald.

CANADA FIRST

No Canadian worthy of his country has the slightest desire to deny United States citizens use of the new great natural resources of Alberta, but every Canadian aware of the facts must agree that their use by Canadians first is not only plain common sense, but a patriotic objective. It is hoped and believed that Alberta will soon have sufficient reserves of natural gas, not only for the use of Albertans for several decades—already assured—but for service to Canadians, West and East, with surplus cheerfully available for our neighbors across the international border.

"Canada First" is a slogan not only of patriotism, but of common horse sense. Practised in this case, it will help to place these Western Provinces among the most glitteringly attractive areas in the world.—Sidney Norman.

Looking Backward

10 YEARS AGO

From The Nelson Daily News June 4, 1941

West Fernie celebrated the opening of the New Elk River Park today. Hon. A. Wells Gray, Minister of Lands, officiated.

Mrs. George Bartlett, Mrs. James Morrison and family, Mr. and Mrs. N. Selinger and son and Mr. and Mrs. Norbert O. Choquette attended the Eucharistic Congress at Trail.

F. J. Sammons of Kaslo caught a 17½ pound trout for the Gyro Trout Derby.

25 YEARS AGO

From The Nelson Daily News, June 4, 1926

Tim Player was awarded the contract to decorate the interior of the City Hall, by the City Council today. His bid was $385.

Scoring the only goal during two 35-minute periods, the Nelson Orioles defeated the Procter Juniors in an exhibition soccer match.

40 YEARS AGO

From The Nelson Daily News, June 4, 1911

The completion of the 28 mile telephone line makes Nelson the centre of the longest rural telephone line in British Columbia.

Twenty thousand tons of coal was imported by the smelters at Trail and Grand Forks.

It's Been Said

Physicians mend or end us; but though in health we sneer, when sick we call them to attend us, without the least propensity to jeer.—George Gordon Noel Lord Byron.

Views From the News Fronts

By DEWITT MacKENZIE
Associated Press News Analyst

This is the most difficult article I ever have had to write, for it is to say good-bye to the readers of our column.

I am "retiring," having reached the age at which the actuarial chaps say a man should cease his labors and devote himself to repenting of his sins.

Retirement is a milestone towards which the average life-traveller moves with equanimity—especially if his journey is along pleasant lines, as mine has been. But time plays sly tricks with the imagination. Always the end seems far away until, with sudden rush, the mark is reached, leaving the traveller bewildered, since beyond that point his journey isn't charted.

Still, I've made some plans, for the canny blood of my Scottish Highland forbears runs strong in my veins. Having spent many years chasing thrills of all sorts to the four corners of the world, I quite realzie that it would be folly now to retire to idleness.

Marjorie (that's my Missus) and I have established an "old homestead" for our young daughter and son and ourselves, in a sweet Connecticut valley within easy distance of many friends. It's a place which we long had wanted but which only recently became available.

There are wide reaches of lawn (fine exercise for the Old Man—so they say) which are shaded by old and towering maples. And yes, you've guessed it; rambler roses clamber up the trellis at the front.

In this setting your "retired" columnist plans to accomplish a lot of writing which he has been unable to do while producing daily articles. There are, we hope, several more books to be written.

TO VISIT CANADA

Then I have a lot of important trout fishin' to do and, when all is said and done, there are few things more important in life than fishing.

One other project Marjorie and I have is to make an extensive motor trip through Canada, the U. S. and Mexico. In this we probably shall in part follow the well beaten path of my colleague, Assistant General Manager Charles Honce and his wife, Emmanuella—two of the most terrific tourists I know.

So those are the things we have in mind now. Everyone in our great New York establishment is turning to in an effort to make the change easy for us. And letters are coming from editors and publishers throughout the country. Cable messages of good will are arriving from South America, from the Far East and Europe. Old friends such as Lady Astor in London, and Sean T. OKelly, President of the Republic of Ireland, are sending their best—Lord love 'em.

However, I am going to miss my daily contact with the Associated Press which during the past 41 years has become a part of my life. I am proud to have been one of the AP's foreign legion.

And I'm going to miss contact with you readers, and with the newspapers which have published our efforts. It has been a grand privilege to talk things over with you day by day.

Oh yes, it has been a two-way communication. I haven't done all the talking, for throughout the years a steady stream of letters has poured across my desk—some complimentary, some quite the reverse, but all instructive and welcome.

And so you have my best wishes and affectionate regards. Keep in mind the motto:

"Thus ends one part of our journey, and we begin another."

Mounties Not All Red Coats and Glamor

VANCOUVER, June 3 (CP) — On British Columbia's rugged Northern coast all men are brothers, allied against their common enemy the sea.

It's a land where families 40 miles apart on the long reaches of some Northern inlet are yet close neighbors; where a man's word is his bond and they don't lock their doors at night.

Out of this territory into drydock here have come two sea-going Mounties and their trim grey launch, the PML 17.

Skipper Bill Mason and Engineer Doug Gorrie, quiet and unassuming, are the unknown heroes of countless rescue missions along their 200-mile beat out of Ocean Falls.

Anonymous as required by the code of the Royal Canadian Mounted Police, they seldom get public credit for the jobs they handle each Winter.

But you can hear the other side of the story from grateful trappers and fishermen who have seen the curving prow of the patrol boat cut through the mist—or the ice—when all hope was gone.

Their exploits make the papers, but their names are never included. And that's the way they prefer it.

NATURE IS ENEMY

Nature is their chief enemy in the wild land along the coast. There are many weeks when spray makes a four-inch "normal" ice coat over the whole ship.

Law enforcement is only a small part of the sea-going Mounties' work on the coast patrol. They fix fishermen's radios, handle bounties for wolves and cougars, and licences for hunting and trapping, speed injured loggers to hospital and keep an eye out for stills in the hills.

But there are compensations, too. At the canneries there is always a meal ready for them. At logging camps, there's chow with the gang in the cookhouse. Indian camps have the welcome mat out at all times.

When the inspection in drydock is over, the big grey launch will cruise out of Vancouver harbor, bound for the North country she calls home.

But she'll show up again—in next Winter's headlines.

ANNOUNCING

the immediate acceptance of a limited number of

WOMEN

into the regular service of the

Royal Canadian Air Force

★ ★ ★

Women may be accepted for enlistment in any of the following Trades:

- *Meteorological Observers*
- *Supply Technicians*
- *Communications Operators*
- *Dental Assistants*
- *Tailors*
- *Fighter Control Operators*
- *Clerks*
- *Aircraft Control Assistants*
- *Medical Assistants*
- *Safety Equipment Technicians*

Pay, rank and trade groupings will be the same as for regular airmen. Term of enlistment is 5 years.

QUALIFICATIONS

- Age 18 to 29, or up to 40 for veterans.
- Grade 10 education or equivalent.
- Physically fit, according to Air Force standards.
- Single.—(Married women without dependents may be considered).

For Complete Details, Consult the Career Counsellor at Your Nearest RCAF Recruiting Unit or MAIL THIS COUPON

R.C.A.F. RECRUITING UNIT,
545 SEYMOUR STREET,
VANCOUVER, B. C. Phone: PAcific 6736 or TAtlow 2822

Please send me by return mail, details on entry of women into the regular service of the RCAF.

NAME (Please Print)
STREET ADDRESS
CITY PROV.
EDUCATION (by Grade and Province)
AGE
PREVIOUS SERVICE EXPERIENCE

CAF-55

They'll Do It Every Time

By Jimmy Hatlo

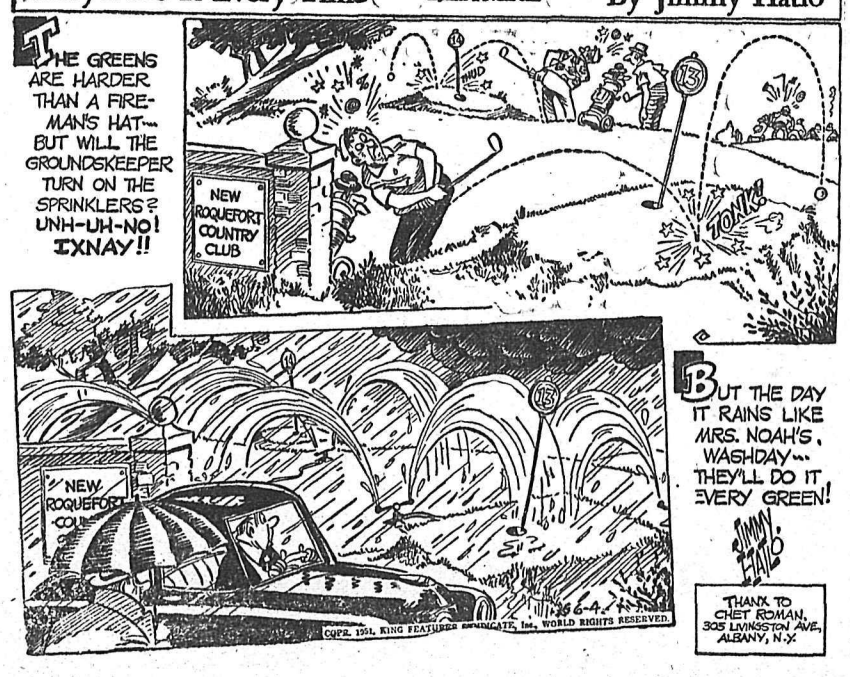

Today's Bible Thought

The prophet paints a picture of power and prosperity for Israel in the distant future, the rebuilding of Jerusalem as a great power, though the immediate prospect was ruin and destruction. The latter state is emerging now.—Thy gates shall be open continually, they shall not be closed day or night.—Isa. 60:11.

Aunt Het

I reckon it's true that wrath makes folks crazy. They have to get mad before they're dumb enough to hire a lawyer and take a quarrel to court.

SMILLING APPROVAL is movie actress Loretta Young (center) as Lee Wallard, dirty face and all, kisses his wife after winning the 500-mile race at Indianapolis.—(AP Wirephoto.)

Creston Student Surprise Package at B.C. Track Meet

Tony Hester Breaks Two Records, Ties for Second in Aggregate Award

VICTORIA, B.C., June 3 (CP)—Eight more records were shattered and the time of another event—the three-mile race run for the first time—was entered as a record as the B.C. inter-high school track and field finals were concluded Saturday.

The meet was held in conjunction with the 75th anniversary celebrations of Victoria High School. The host school made it a gala occasion by amassing a total of 73 points to win the aggregate trophy. A feature of the afternoon was the dedication of the new Gyro cinder track, rated one of the finest in the province.

Individual aggregate awards went to Ted Whan of Victoria High and Fleet Gerry Bemister of Vancouver's King Edward High School.

Whan had a busy afternoon and set a record for the hop, step and jump, adding a second in the broad jump and thirds in the 220 and 440 for a total of 12 points.

Tony Hester of Creston, Ken Stalwell of New Westminster's Trap Tech and Doug Clement of King Edward scored two victories each for 10 points. Miss Bemister dominated the girls' events with record-breaking performances in the 60 and 100-yard dashes.

The long-limbed lad from Creston with Mercury's wings on his feet was the centre of interest Saturday. He failed to match his record times for the century dash and 220 but won both handily. He was clocked in 10.04 for the 100 and 23.2 for the 220.

Bemister's performance was according to the form chart, but little had been heard of Hester before the meet. His clear-cut victories over such speedsters as Dave Stafford of Langley, Johnny Johnson of Oak Bay, and Harry Nelson of New Westminster's Duke of Connaught, confirmed a vague rumor that Fred Martello, Coast track star of 20 years ago and runner-up to Percy Williams in meets prior to the Olympic Games of 1932, was coming out of the interior with the product of a decade as track coach in the village of Creston. Mr. Martello is a teacher at Creston.

Victoria High scored a major upset in wining the aggregate trophy, finishing 23½ points ahead of favored King Edward. The darkhorse Creston team and Oak Bay Shared third place with 26 points each. Other school totals were: New Westminster's Duke of Connaught, 15; Trapp Tech, 13; Maple Ridge, 12½; Penticton, 9; Duncan, 8; Langley, 4½; Mt. View, 4; Nanaimo, 3; Kitsilano, Vancouver, 3; Tsolum, 2; St. Louis College, ½; Woodfibre, 1½; and Rossland, ½.

Victoria High's performance was sufficient to give the Victoria zone the Birks trophy, awarded for the first time for the zone aggregate total. Oak Bay, Mt. View and St. Louis College points boosted the Victoria zone total to 104½ points. Vancouver zone was second with 52½, followed by New Westminster, 28; Kootenay, 26½; Fraser Valley, 17; Lower Island, 11; Okanagan, 9; and North Island, 3½.

Although she set two records, Miss Bemister made probably her best performance in leading King-Edward to victory in the girls' 440-yard relay. Running the anchor lap, the wing-footed British Empire Games sprinter left the other runners standing as she brought her team from a poor second to an easy going-away victory.

Miss Bemister, one of the smallest athletes present, began by clipping another 1-10th of a second from the 60-yard dash record she set on Friday. She was clocked in 7.2 seconds and came back later to clip 3-10ths of a second from the mark for the 100-yard dash with a time of 11.3 seconds.

Clement also put two new marks into the record book, winning the 440 in 52.2 seconds and the 880 in 2:03.3. The records toppled were 52.6 for the 440, set by T. Thompson of Vancouver Tech in 1947 and equalled by Clement and Whan on Friday and 2:05.9 for the half-mile, set by Oak Bay's Phil Matson in 1949.

The pole vault mark was raised to 11 feet 1½ inches, 5½ inches higher than the record set by Gerry Kenyon of Penticton in 1949. Kenyon and D. Davis of Maple Ridge both reached the new mark with Davis winning the event on the countback of the misses.

Setting the pace from the start, diminutive Don Burgess of Victoria High ran the mile according to plan and set a record of 4:35.2, clipping 4.10 seconds from the standard set by Matson in 1949. He ran the first quarter in 64 seconds, the second in 73 seconds, the third in 70 seconds and the fourth in 68.2 seconds. He surprised with the ease with which he pulled away from favored Gerry Downes of Trapp Tech with his final sprint.

Catherine McDonald of Victoria High set a new girls' discus mark of 90 feet 7 inches, topping the standard set by A. Hall of North Vancouver in 1949 by three feet 7½ inches.

Pete Kirchner and Hedley Sampson of Victoria High waged a two-way battle in the new three-mile event, finishing a scant three feet apart. Kirchener's time of 16:31.6 was entered as the record.

Swalwell was a double winner, taking the discus and shot put but failed to match his record heave for the latter event which he set in Friday's preliminaries. His winning toss of 42 feet two inches equalled the old standard but was 4¼ inches short of Friday's heave.

Results of Kootenay entrants follow:

100 yards, boys, heat 1—1, Anthony Hester, Creston. Time 10.3.

Heat two—1, Keith Craig, Creston. Time 10.4.

60 yards, girls, heat 1—3, Helen Nora, Rossland.

220 yards, boys, heat one — 1, Keith Craig, Creston. Time 23.5.

Heat two — 1, Anthony Hester, Creston. Time 22.9.

Heat three—1, David Stafford, Langley; 2, Doug Perlette, Victoria High. Time 23.6.

Shot put, boys—6, Keith Craig, Creston.

440 yards, boys, heat two — 2, Bob Hembrock, Creston.

White Sox Winning Streak Ended; Dodgers' Lead Bolstered to 4 Games

By The Canadian Press

Brooklyn Dodgers jacked up their National League to four games on Sunday as Don Newcombe and Preacher Roe turned back Chicago Cubs 8-3 and 3-2 in a doubleheader at Ebbets Field.

Brooklyn gained on all members of the First Division. The runner-up St Louis Cardinals split a twin-bill with New York Giants, winning the nightcap 4-3 after losing the opener 1-0. The split enabled the Giants to move into third place, a game in front of the Cubs and Boston Braves who are tied for fourth. The Braves dropped a doubleheader to Cincinnati Reds 3-1 and 4-2.

Meanwhile, Chicago White Sox again pulled two games ahead of New York Yankees in the American League scramble. The White Sox split a doubleheader with the third place Boston Red Sox, winning the second game 11-2 after losing the opener 7-5.

The Yanks dropped a twin bill to the Indians 8-3 and 4-1 before 75,163 fans, largest crowd of the year, in Cleveland. The Yanks are a half game in front of the Red Sox. The Indians who have won eight straight are fourth, six games off the pace.

HODGES' 17TH

Newcombe turned in his best performance of the season in the opener at Brooklyn. The big righthander fanned 12 Cubs, high water mark for the season for a pitcher in one game. Billy Cox banged out four hits including a homer and Gil Hodges clouted his 17th homer to lead the Dodger attack.

The Dodgers won the second game in 10 innings. Gene Hermanski broke it up with a two-out pinch-hit single that scored a Carl Furillo from second base. Roe went all the way to bag his seventh victory without a loss.

Lefty Dave Koslo, making his second start of the season, won a brilliant pitching duel from Max Lanier in the first game at the polo grounds. The Giants broke a scoreless tie in the eighth inning when Ed Stanky sent rookie Willie Mays from their base with a single after two were out. Billy Johnson singled home Red Schoendienst in the eighth inning with the Cards' winning run in the nightcap. Harry Brecheen picked up his third victory without a loss.

Red Aces Lefty Ken Raffensberger scattered six hits including a homer by Sid Gordon in the opener. Joe Adcock, who was injured in the second game, drove in two runs.

Blackwell checked the Braves on five safeties in the windup in outpitching rookie Chet Nichols. The Reds wiped out a 2-1 deficit with three runs in the eighth inning.

The up-and-coming Philadelphia Phils swamped Pittsburgh Pirates, 11-2 and 8-3. Robin Roberts coasted to victory in the opener and Bubba Church breezed home in the nightcap. Willie Jones homered for the Phils in the first game and Gran Hamner, Del Ennis and Andy Seminick in the nightcap.

Vern Stephens drove home four runs to guide the Red Sox to victory in the opener at Chicago. Boston built up a 5-0 lead in four innings and never were headed.

The White Sox shelled five Boston pitchers for 16 hits to allow Howie Judson to breeze home in the second game. Bob Dillinger and Orestes Minoso led the assault with three hits apiece.

Home runs and brilliant pitching by Bob Feller and Bob Lemon doomed the Yanks at Cleveland. Luke Easter socked a pair of two-run homers and Al Rosen hit one with the bases empty to ease Feller to his seventh victory in the opener.

Lemon, Easter and Larry Doby connected in the nightcap. Lemon stopped the Yanks on four hits and lost his shutout when Yogi Berra homered in the ninth.

Philadelphia Athletics and St. Louis Browns divided, the A's taking the opener 7-3 the four hit pitching of Toronto-born Dick Fowler and the Browns the final 2-1 behind Stubby Overmire. Lou Sleater was charged with his seventh straight loss in the opener while Overmire gained his first victory in the second game.

Outfielder Pat Mullin smashed a homer, triple and double to spark Detroit Tigers to a 10-2 American League victory over Washington in the second game of a doubleheader. Washington won the first game, which was twice interrupted by rain, 8-4.

Philadelphia Athletics ended the White Sox winning streak at 14 games Saturday as Bob Hooper set down the pale hose 5-1 spacing five hits for his first pitching triumph of the year.

Standings

By The Canadian Press

NATIONAL			
Brooklyn	27	16	.628
St. Louis	23	20	.535
New York	24	22	.522
Chicago	20	20	.500
Boston	22	22	.500
Cincinnati	21	22	.488
Philadelphia	21	24	.467
Pittsburgh	15	27	.357
AMERICAN			
Chicago	27	11	.711
New York	27	15	.643
Boston	26	15	.634
Cleveland	23	19	.548
Detroit	18	22	.450
Washington	17	23	.425
Philadelphia	13	28	.317
St. Louis	13	13	.295
INTERNATIONAL			
Montreal	31	15	.674
Syracuse	23	19	.548
Rochester	24	20	.545
Buffalo	20	20	.500
Ottawa	20	20	.500
Baltimore	21	24	.467
Toronto	18	23	.439
Springfield	15	31	.320

ST. CATHARINES TOPS

ST. CATHARINES, Ont., June 3 (CP) — St. Catharines Collegiate rowed off with top honors in the sixth annual Canadian Schoolboys Regatta Saturday by compiling a total of 66 points.

TO FIGHT BESHORE

MILWAUKEE, June 3 (AP) — Harry (Kid) Matthews, light heavyweight from Seattle, will fight Freddie Beshore here June 18, matchmaker Frank Balistrieri announced Saturday.

Buy, Sell, Trade the Classified Way

Saddler Wins In South America

BUENOS AIRES, June 3 (AP) — World featherweight champion Sandy Saddler of New York made a successful South American debut Saturday night by knocking out Alfredo Prada, Argentine lightweight titleholder, in the fourth round of scheduled 10-round non-title scrap. Saddler weighed 132 pounds, Prada 134.

WALLARD SUFFERS BURNS

READING, Pa., June 3 (AP) — Lee Wallard of Altamount, N.Y., winner of the Indianapolis Memorial Day auto race, was burned severely today on his return to dirt-track driving at Reading Fairgrounds.

His car caught fire on the 30th and final lap around the half mile oval. He steered his blazing machine to the outside of the track and leaped out, his trousers and shirt blazing. Spectators smothered the flames.

TWO DROWN

OWEN SOUND, Ont., June 3 (CP) —Two persons were drowned Saturday night when their small boat capsized in Georgian Bay off Cape Croker Indian Reserve. Mrs. Bertha Chegahno, 38-year-old widow from the reserve, and A. J. Dellow of Brampton, Ont., were fishing when the accident occurred. Dellow is believed to have tipped the boat when he tried to release a snagged fishing line. Cape Croker is 26 miles North of here.

Vessels designed especially as ice-breakers were first built in Europe in the 1870s.

SPORTS

Smokies Take Two From Spokane In Weekend Ball Series at Trail

TRAIL, B. C., June 3 — Trail Smoke Eaters won two games here over the weekend in a rain-drenched baseball series with Spokane Knights of Columbus.

Trail clubbed the visitors 7-4 Saturday night and then took a rain-interrupted game from the Americans. The third game was called Sunday evening after one inning with Trail ahead 3-0.

Joey Jankola gave up six hits while his team-mates pounded Spokane's Roy Belling for nine safeties.

Extra-base blows by the Smokies decided the game. Outfielders Bud Dobson and "Mush" Anselmo hit homers while Ivan Spees, Lui Corrado and Jankola got doubles.

Julie Bilesky's hit in the last inning gave Trail its 2-1 victory Sunday evening. His disputed base-line hit in the seventh scored catcher Spees with the winning tally. Al Byman was credited with the victory in the game that was a continuation from the afternoon when rain halted the proceedings in the fifth inning. Byman took over from Tom Jenkinson when play resumed.

The Smokies play their next home game here Thursday against Nelson. The clubs have split in two meetings this season. Nelson took the Smokies 8-5 in the Fruitvale tournament but were defeated 15-1 in Nelson last week.

Hungarian Wins Sabre Championship

STOCKHOLM, Sweden, June 3 (Reuters) —Aladar Gerevich of Hungary won the individual sabre championship of the world Saturday, defeating his compatriot, Pal Kovacs.

WASHINGTON, June 3 (AP) — An attempt to organize professional baseball, football and basketball players into labor unions is being considered by the American Federation of Labor.

Win French Tennis

PARIS, June 3 (AP) — Shirley Fry of Akron, O., and Jaroslav Drobny of Egypt won the singles titles in the French International Tennis Tournament today.

SIGNS WITH RED SOX

LOS ANGELES, June 3 (AP) — A 19-year-old third baseman, Dick Pedrotti of Pasadena City College, signed Saturday with Boston Red Sox on a three-year contract grossing about $75,000 in salary and bonuses.

AWARDED EDMONTON TROPHY

EDMONTON, June 3 (CP) — Yankee Gold, owned by Toni Ziegler of Edmonton and ridden by Gil Norris, Saturday night was awarded the Edmonton Kinsmen Club challenge trophy at the conclusion of the Northern Alberta Light Horse Show.

However, first prize money of $40 was split with Brown Derby, an entry from the Calgary farm of Pook and McDonald and ridden by Doug McDonald.

Both horses were evenly matched in the knock down and out jump class and two attempts were made to break the deadlock without success.

CLASSIFIED ADS GET RESULTS
Buy, Sell, Trade the Classified Way

Local Fastball Season Opens Tonight; 1st. Half League Schedule Announced

Nelson's 1951 fastball league season will get underway Monday night when Legion tangles with Transfer at the Civic Centre grounds.

Five teams are set for the season's play, including three Nelson teams and one each from Robson and South Slocan. The games will be played on the Civic Centre's large diamond to provide seating accommodation for spectators.

All games will start at 6:30 with the exception of Robson home games when starting time will be 2 p.m. Following is the schedule for the first half with home teams listed first:

June 4—Transfer vs Legion; 5—South Slocan vs Robson; 7—Kings vs Transfer; 10—Robson vs Kings; 11—Legion vs South Slocan; 14 — South Slocan vs Transfer; 17—Robson vs Legion; 18—Kings vs South Slocan; 21—Transfer vs Robson; 25—Legion vs Kings; 28—Legion vs Transfer.

July 2—Transfer vs Kings; 3 — Robson vs South Slocan; 4—South Slocan vs Legion; 5—Kings vs Robson; 9—Transfer vs South Slocan; 11—South Slocan vs Kings; 12 — Legion vs Robson; 15—Robson vs Transfer; 16—Kings vs Legion.

GAMES PLANNED FOR LADIES' DAY

Ladies' Day will be held at Nelson Golf and Country Club late Tuesday afternoon.

Mrs. L. S. Bradley, captain, will again arrange games, and women social members have been invited to play.

Mrs. Gordon Burns and Mrs. B. Townshend shared prizes on the last Ladies' Day.

Wilt Makes Record

HELPHAM MANOR, N.Y., June 3 (AP) — Fred Wilt of the host club established a track record for the mile — 4:10.3 — in the New York Athletic Club games at Travers Island Saturday.

Wilt eclipsed the mark of 4:14.3 made by Leslie Macmitchell of New York University in 1939. Dick Shea of Army was second. Browning Ross of the Penn A.C., Philadelphia, was third.

FULHAM BEATS EDMONTON

EDMONTON, June 3 (CP) — A surprisingly strong Alberta all-star team was defeated 3-1 here Saturday by a sometimes misfiring Fulham English 1st Division team. About 3,000 fans attended the exhibition match.

CELTICS WIN AGAIN

PHILADELPHIA, June 3 (AP) — Glasgow Celtics defeated a picked team of Philadelphia pro league players 6-2 today for the Scots' fourth consecutive soccer victory in a tour of United States and Canada.

CRASH KILLS 12

PISCOGNE, Italy, June 3 (AP)—An electric train crashed into a truck and trailer loaded with workmen Saturday killing 12 and injuring 22.

ARCARO WINS $50,000 AMERICAN OAKS

NEW YORK, June 3 (AP)—Driving to the rail at the top of the stretch, Eddie Arcaro piloted H. B. Delman's How to a galloping victory in the $50,000 Coach Club American Oaks Saturday at Belmont Park. It is the richest and longest race for three-year-old fillies in the United States.

REFRESH! DRINK Coca-Cola
TRADE MARK REG

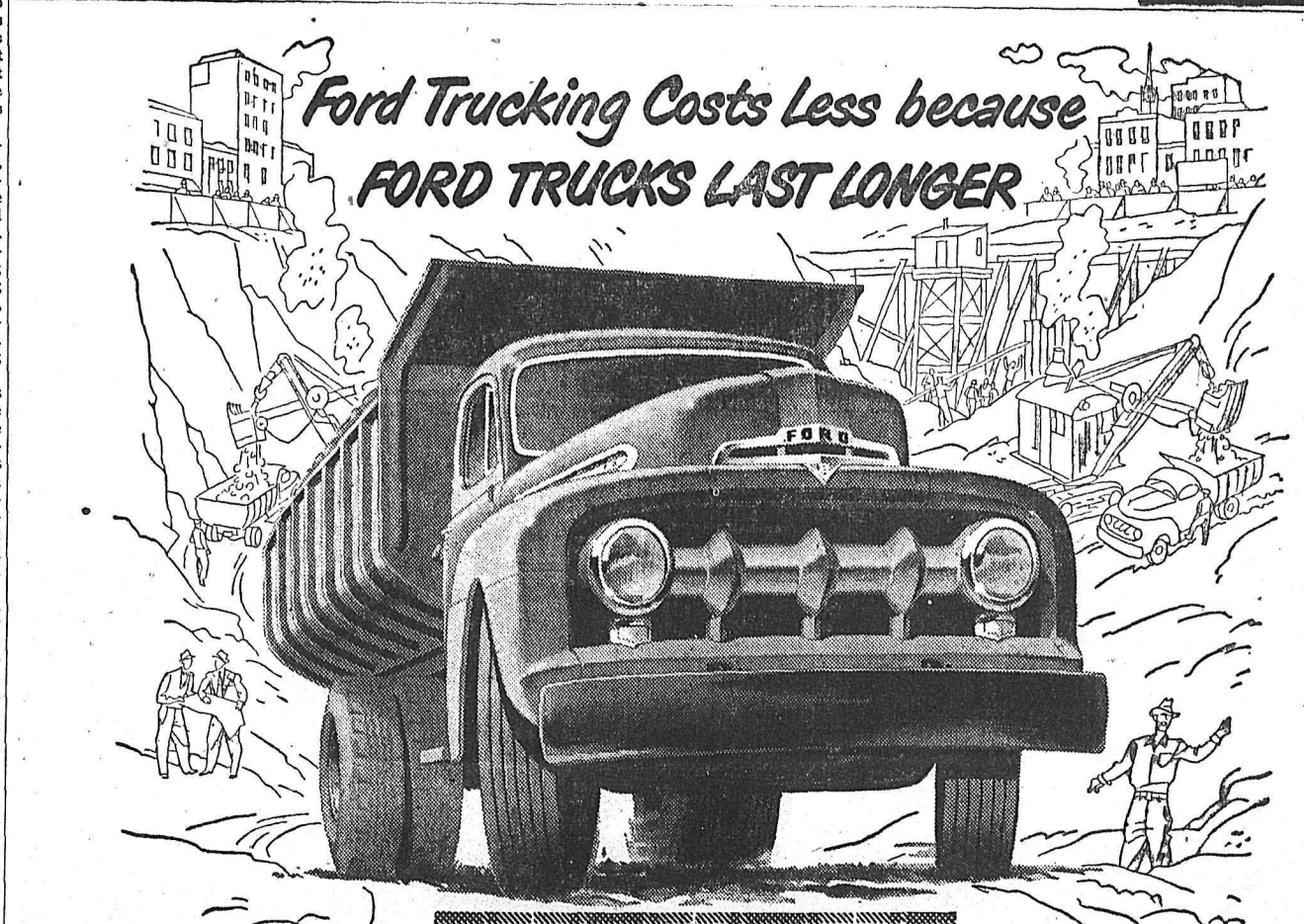

NEW
NEW POWER PILOT ECONOMY
Famous Ford truck engineering brings you trucks that are *built stronger to last longer.* And the same step-ahead, "owner-minded" engineering brings you Power Pilot Economy for *extra gas savings* on every mile and every run! The Ford Power Pilot is a simplified, fully-proven way of getting the most power from the least gas. It automatically meters and fires the *right amount* of gas, at precisely the *right instant,* to match constantly changing speed, load and power requirements.

NEW
NEW FORD DELUXE CABS
Drivers agree, Ford Cabs are out front in comfort, visibility, safety, convenience, styling. And *new* Ford DELUXE CABS, at extra cost, offer extra riding ease—extra insulation—extra appointments, extra conveniences and good looks.

NEW
NEW CAB-OVER-ENGINE MODELS
F-5 (2-Ton) and F-6 (3-Ton), Series, cab-over-engine models, feature complete servicing accessibility; Spiralounge Driver's Seat; battery mounted on running board; extra-heavy front axle.

and only FORD TRUCKS bring you POWER PILOT ECONOMY

NEW
NEW DRIVING EASE AND PERFORMANCE FEATURES
Three great Ford Truck Engines bring you matchless V-8 performance and smoothness, with *truck-engineered* features for longer life in rugged service. Improvements in Roll-Action Steering, Gyro-Grip Clutch, Featherfoot Brakes and greater turning ease mean extra handling convenience and safety.

NEW
NEW WIDER CHOICE OF MODELS FOR ALMOST EVERY HAULING NEED
- 7 SERIES RATINGS ½ to 5 tons
- 12 WHEELBASES
- 3 GREAT FORD V-8 ENGINES
- NEW CAB-OVER-ENGINE MODELS
- TWO FINER CABS

See your FORD TRUCK Dealer

Canadians use MORE FORD TRUCKS than any other make!
Ford MONARCH

QUEEN CITY MOTORS
561 Josephine Street
Phone 43

L'IL ABNER

PHONE 1032 **HOME FURNITURE CO. LTD.** NELSON B. C.
THE SQUARE TUB MAYTAG WASHER IS HERE AGAIN AT THE HOME FURNITURE.
SEE THE NEW 2-CYLINDER GAS MOTOR MAYTAG.

HENRY

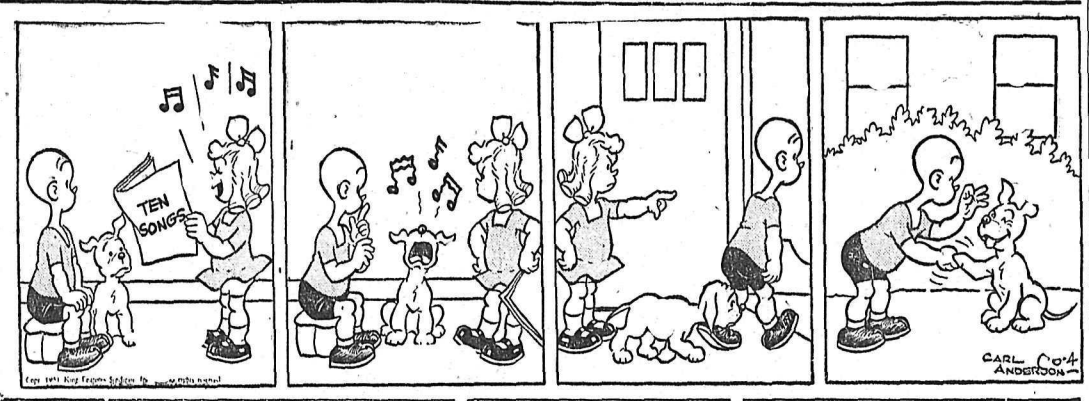

KING OF R.C.M.P.

BLONDIE

SECRET AGENT X-9

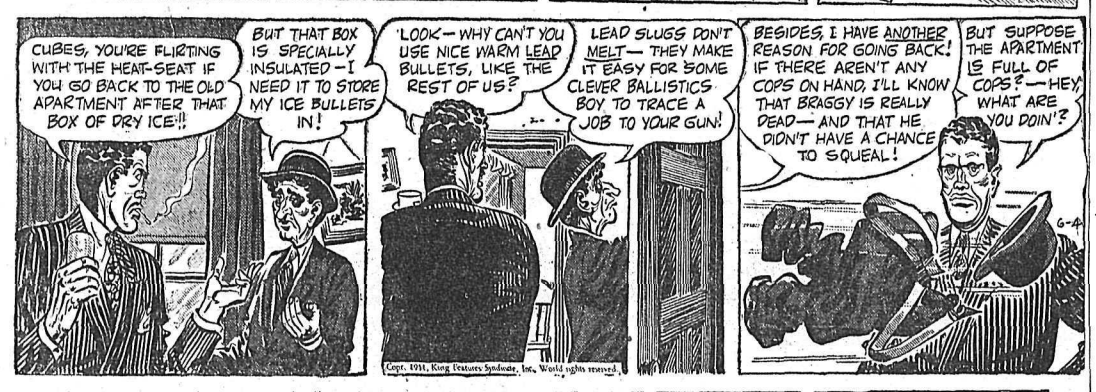

DONALD DUCK

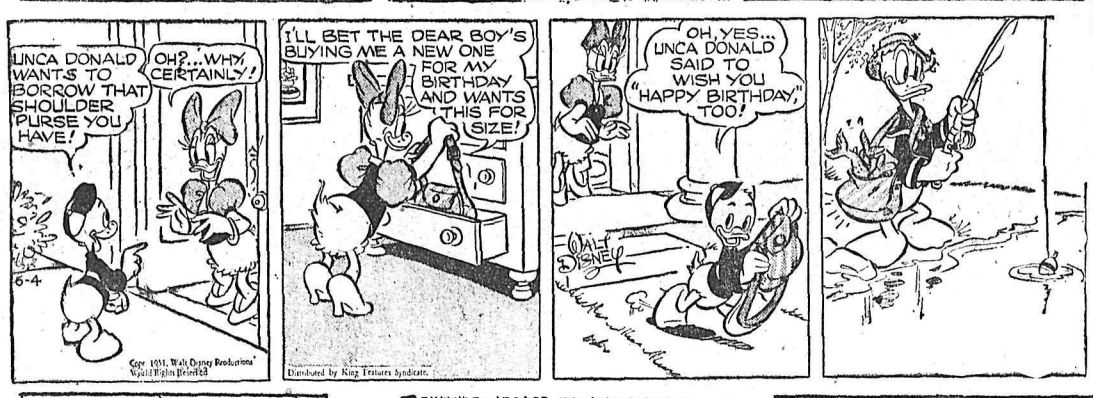

BUZZ SAWYER

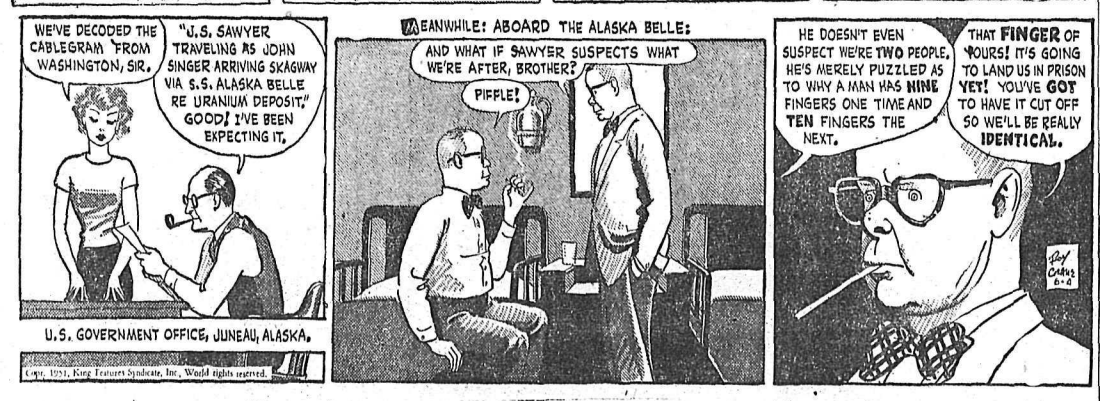

JIGG

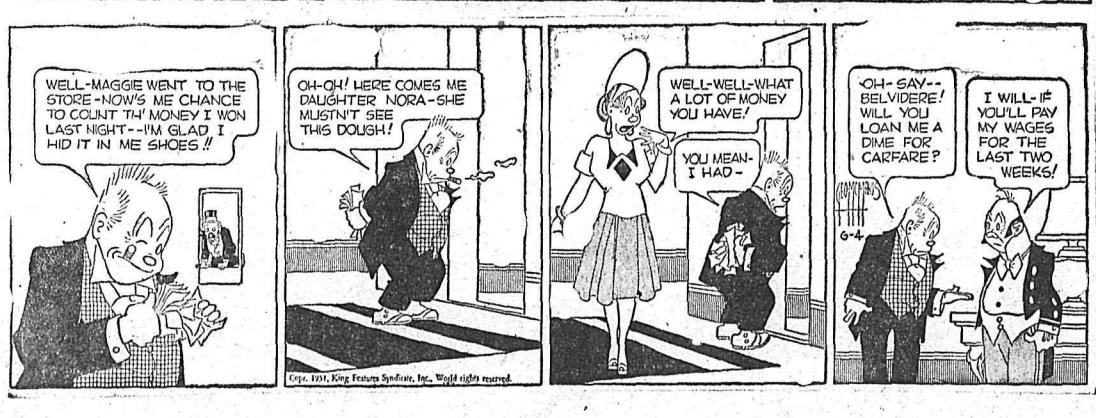

History Repeating Itself

Among the pleasant surprises for visitors to the Festival of Britain are these "orange girls" in period costumes strolling through the pleasure gardens selling their fruits, sweets and flowers, just as was done in the days of Charles II. The girls are Norma Maden, Hazel Fenton and Ruth Garfield.—Central Press Canadian.

Girl, 12, Killed in Landslide

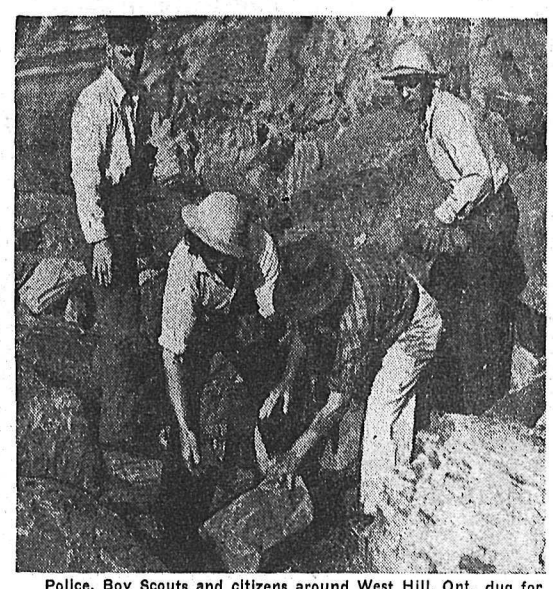

Police, Boy Scouts and citizens around West Hill, Ont., dug for 10 hours into the rubble of a landslide at Scarboro Bluffs, only to find that 12-year-old Barbara Huntingdon had died under tons of earth and rock. The little girl, picnicking at the foot of the bluffs, ran towards Lake Ontario when the landslide occurred, but the moving mass of earth caught up with her.

BARBARA HUNTINGDON
—Central Press Canadian photos.

Friendly Gesture

Celebrating the 2000th birthday of Paris, Yolande Betbeze, 22-year-old Miss America, pours New York's Hudson River into the Seine River in France. Blending of the waters symbolized the lasting friendship existing between the two great cities.
—Central Press Canadian.

Baseball Still Favorite Topic

Although living the life of a country squire on his secluded estate at Atherton, Calif., Ty Cobb (above), 64, still finds baseball his favorite topic, and expresses his opinions of present-day players. He thinks Ted Williams, star of the Boston Red Sox, has "fine ability but he cannot be classed a truly great hitter." His Boxer dog "Chud" is his constant companion.—AP Wirephoto.

Research in Frozen Arctic

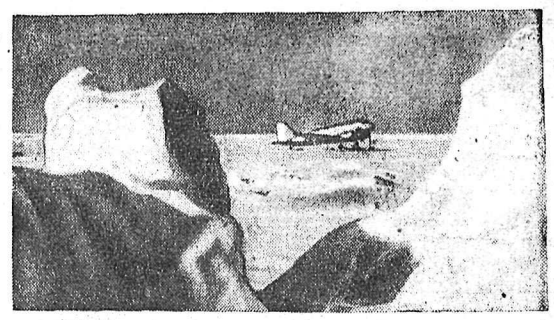

"Operation Ski Jump" members are back in the United States with Northern Polar region data collected for the Office of Naval Research. At top, a ski-equipped cargo plane of this Arctic science research group is photographed between the ice masses after a dangerous landing some 820 miles from the North Pole. Crew members (bottom) use a power saw in making "ice soundings". David Moorehead (left) of Indiana, Pa., watches Lt. Edward C. Woodward of Mount View, Calif., cut the ice, often 66 inches thick.—Central Press Canadian.

ON THE AIR

CKLN PROGRAMS . . . 1240 ON THE DIAL

MONDAY, JUNE 4, 1951

7:00—News
7:05—Top of the Morning
7:30—News
7:35—Top of the Morning
8:00—News
8:10—Sport News
8:15—Breakfast Club
8:45—For You Madam
8:55—Meal of the Day
9:00—News
9:01—Betty and Bob
9:15—Western Tunes
9:45—Your Musical Appointment
9:59—Time Signal
10:00—News
10:01—Ladies Choice
10:15—Sons of the Pioneers
10:30—Oliver's Choice
10:45—Robin Hood Musical Kitchen
11:00—News
11:05—Song Parade
11:30—Aunt Mary
11:45—Notice Board
12:00—News
12:01—Notice Board
12:15—News
12:25—Sports News
12:30—Organ Melodies
12:55—From Parliament Hill ?
1:00—News
1:01—Monday Serenade
1:59—News
2:00—Easy Listening
2:30—Intermission
2:45—Women's Program
3:00—News
3:01—Easy Listening.
3:14—Train Time
3:15—Don Messer's Islanders
3:30—Musical Roundup
3:45—Pacific News
3:59—News
4:00—Sunshine Society
4:30—The Golden Pine Cone
4:45—Sacred Heart
5:00—News
5:01—Superman
5:15—News
5:25—Sport News
5:30—Songs and Singers
5:45—Easy Aces
6:00—Family Theatre
6:30—Cavalcade of Melody
7:00—News
7:15—News Roundup
7:30—Pacific Pianoforte
8:00—The Choristers
8:30—Music From Manitoba
9:00—Summer Fallow
9:30—Dixieland Jazz
10:00—News
10:15—Provincial Affairs
10:30—CKLN Sports Report
10:45—Musicale
10:55—News Nite Cap

CBC PROGRAMS

PACIFIC DAYLIGHT TIME

TUESDAY, JUNE 5, 1951

8:00—News
8:10—Here's Bill Good
8:15—Breakfast Club
8:45—Anything Goes
9:00—BBC News
9:15—Aunt Lucy
9:30—Laura Limited
9:45—Your Music Appointment
10:00—Morning Visit
10:15—Strike It Rich
10:45—Invitation to Waltz
11:00—A Man and His Music
12:15—News
12:25—Showcase
12:30—BC Farm Broadcast
12:55—Five to One
1:00—The Concert Hour
2:00—Easy Listening
2:30—Program Resume
2:45—Allison Grant
2:56—International Commentary
3:00—Brave Voyage
3:15—Western Five
3:30—Listener's Choice
4:00—Sunshine Society
4:30—Tall Tales
4:45—Arthur Godfrey Show
5:00—International Commentary
5:10—The Westons
5:30—Intimate Revue
5:45—Lyrical Lady
5:55—News
6:00—Stopwatch and Listen
6:30—Three's a Cloud
7:00—News
7:15—News Roundup
7:30—Leicester Square
8:00—Club Date
8:15—The Nation's Business
8:30—Mystery Theatre
9:00—Fiddle-Joe's Yarns
9:30—Night Wine
10:00—News
10:15—CMA Meeting
10:30—Chown Memorial United Church Choir
11:00—UN Today
11:15—Nocturne
11:45—Nightcap
11:55—News

DAILY CROSSWORD

ACROSS
1. Station
6. Characteristic of man
11. Small antelope (So. Afr.)
12. Fragrance
13. River (Fr.)
14. Gold (Her.)
15. An arm of the sea
16. Uniform
19. Hermits
23. Flightless bird
26. Like
27. The Bishop of Rome
28. Boring tool
30. Showy flower
31. Location of Taj Mahal
32. Land-measure
33. Diocesan center
34. A guard
37. Involved
41. Tablet
44. Music note
45. Flock
46. Mistreat
48. A color
49. Small drum
50. River (Fr.)

DOWN
1. Fate
2. Famous canal (N. Y.)
3. Location of "Leaning Tower"
4. Fat
5. Music note
6. Seraglio
7. Biblical city
8. Crowd
9. Wine receptacle
10. Negative vote
14. Metallic rocks
17. River (Russ.)
18. Slopes
20. Little children
21. Fencing sword
22. Wither
23. Girl's name (poss.)
24. Impel
25. Merry-making at harvest end (Scot.)
29. Tardy
30. Scope
32. Plaster
35. Deduce
36. Sign of the zodiac
38. Look askance
39. Level
40. Unit of force (CGS system)
41. Caress
42. Sleeveless garment (Arab.)
43. Confer knighthood upon
47. Thus
48. Gram (abbr.)

JONAH PLANT
ALOHA EAGER
BLEAT TRIBE
SAL EM GOOF
EDILE
BOAR SO GOA
UNDERSTANDS
SOD AI SUDS
SWOOP
GASH NO ANU
ALLOW ZEROS
SLAVE ERASE
TEPEE DAMES

Saturday's Answer

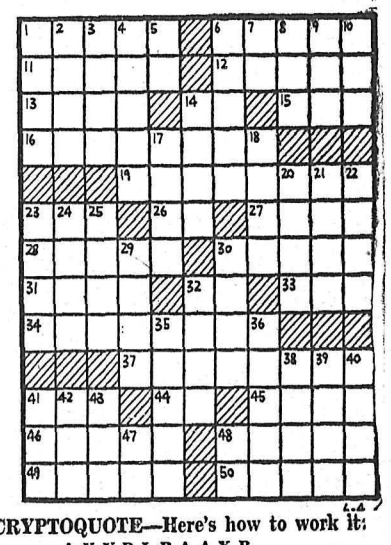

DAILY CRYPTOQUOTE—Here's how to work it:

A X Y D L B A A X R
is L O N G F E L L O W

One letter simply stands for another. In this example A is used for the three L's, X for the two O's, etc. Single letters, apostrophies, the length and formation of the words are all hints. Each day the code letters are different.

A Cryptogram Quotation

A O Y O I P M M J O E L D M Z E J R T P L X
D G X D Z ' T B E U P O L V O, E L Z U A O
H P L X ' T O L X M P T A — T A E H O T B O E Y O.

Saturday's Cryptoquote: THE FIRST ACT'S DOUBTFUL, BUT WE SAY IT IS THE LAST COMMENDS THE PLAY.—HERRICK

CLASSIFIED ADS

PERSON-TO-PERSON WANT ADS FOR QUICK RESULTS!

Phone 144 Deadline for Classified Ads—5 p.m. **Phone 144**

BIRTHS

ORDWAY — To Mr. and Mrs. H. Ordway of Kimberley at McDougall Hospital, Kimberley, May 29, a daughter.

HELP WANTED

WANTED BY WELL-ESTABLISHED Nelson firm. Young reliable man for position of junior accountant. Knowledge of accounting practice an asset. Box 766 Daily News.

WANTED — GIRL FOR OFFICE work. Mail all replies giving qualifications to Radio Station CKLN, P.O. Box 250, Nelson.

WANTED — 6 MINERS, 2 FLOTATION men and 2 jigg men. Apply Violamac Mines (B.C.), New Denver, B.C. Phone 48-G.

MAKE YOUR LIVING BY SELLING. Attractive lines at Specialty Distributors, 1393 Granville St., Vancouver, B.C.

WANTED — YOUNG MAN to learn Bindery trade. Apply: J. J. Boyd, Daily News.

WANTED — MINERS AND MUCKers. Apply Room 15, K.W.C. Blk., 490 Baker St., Nelson, B.C.

AGENTS WANTED

VANCOUVER IMPORTERS OF chinaware smallwares and hardware require local representative to cover Nelson and surrounding territory on commission basis no objection to other non-conflicting lines. Manager will be in Nelson June 19 to interview applicants. Reply giving full particulars to Box 94 Daily News.

SITUATIONS WANTED

EXPERIENCED SHORT ORDER or camp cook. Wife experienced waitress or helper. Apply Box 759 Daily News.

HIGH SCHOOL GIRL, 15, WANTS work for Summer holidays. Write Box 723, Daily News.

FOR SALE, MISCELLANEOUS

BUY A NEW DEEP FREEZE "Home Freezer" now; five year guarantee, low cost operation offered at specially reduced price you cannot afford to miss. Write P.O. Box 670, New Westminster.

EXTRA SPECIAL—5½ AND 8½ cu. ft. refrigerators; floor and demonstrator models. New, slightly marked; five-year guarantee; $239.00 and up. Write P.O. Box 670, New Westminster, B.C.

FAWCETT COAL AND WOOD range; excellent condition. Must sell. Phone 1577-L.

PIPE — FITTINGS — TUBES SPECIAL low prices. Active Trading Co. 935 E. Cordova St., Vancouver.

CREAM AND GREEN McLEARY coal and wood stove for sale in A-1 condition. Ph. 229-R.

USED ELECTRIC WASHING MAchine. Good condition. Phone 1157.

MICRONIC HEARING AIDS.—Write P.O. Box 39, Nelson, B.C.

FOR SALE — 80 BASE ACCORDian. Prime Studio. Phone 1224.

BUSINESS AND PROFESSIONAL DIRECTORY

ASSAYERS AND MINE REPRESENTATIVES

E. W. WIDDOWSON & CO. Assayers. 301 Josephine St., Nelson.

H. S. ELMES, ROSSLAND, B.C., Assayer, Chemist, Mine Rep.

AUTO WRECKERS

DAVIES TRANSFER AND AUTO Wrecking. Phone Rossland, 171.

ENGINEERS AND SURVEYORS

BOYD C. AFFLECK, 218 GORE ST., Nelson, B.C., Surveyor, Engineer.

INSURANCE AND REAL ESTATE

McHARDY AGENCIES LTD., INsurance, Real Estate—Phone 135.

LIVESTOCK DEALERS

WE BUY OR SELL LIVESTOCK—Contact H. Harrop; Phone 117.

FLOOR FINISHERS

FOR YOU—LINOLEUM AND TILE laying. Contact Johnny Arichuk, R.R. 1, Nelson. Phone 401-Y5.

MACHINISTS

BENNETTS LIMITED
Machine Shop, acetylene and electric welding, motor rewinding.
Phone 593 324 Vernon St

Nelson Daily News

Classified Advertising Rates:
15c per line first insertion and non-consecutive insertions.
11c line per consecutive insertion after first insertion.
48c line for 6 consecutive insertions.
$1.56 line per month (26 consecutive insertions). Box numbers 11c extra. Covers any number of insertions.
PUBLIC (LEGAL) NOTICES, TENDERS, Etc.—20c per line, first insertion. 16c per line each subsequent insertion.
ALL ABOVE RATES LESS 10% FOR PROMPT PAYMENT

Subscription Rates:

Single copy	$ .05
By carrier, per week, in advance	.25
By carrier, per year	13.00
Mail in Canada, outside Nelson:	
One month	1.00
Three months	2.50
Six months	4.50
One year	8.00
United States, United Kingdom:	
One month	1.00
Three months	3.00
Six months	6.00
One year	12.00

Where extra postage is required, above rates plus postage.

It Pays To Read the Classified Daily

PUBLIC NOTICE

Sealed tenders, in duplicate, for the General Contract, including all trades, endorsed "Tender for Remac Elementary School, British Columbia" for the erection and completion of a one (1) room school located at Remac, British Columbia, will be received by the Secretary-Treasurer, School District No. 7 (Nelson), Nelson, B.C., on or before 4:00 p.m. June 15th, 1951.

Working drawings and specifications will be available in the afternoon of Thursday, May 31st, 1951, at the office of the Secretary-Treasurer, School District No. 7 (Nelson), 812 Ward Street, Nelson, B.C.

A certified check for five per cent (5%) of the tender submitted must accompany each and every tender and shall be forfeited if the party tendering declines to enter into contract when called upon to do so. On award and signing of the contract, the successful tenderer shall furnish to the Board of School Trustees, School District No. 7 (Nelson) a surety bond equal to fifty per cent (50%) of the contract price. On receipt of this bond, the certified check submitted with the tender, will be returned.

The Board of School Trustees, and the Department of Education, reserve the right to reject any or all tenders without explanation.

Lowest tender not necessarily accepted.

No tender having any qualifying clauses will be considered.

A deposit of ten dollars ($10.00) is required for each set of plans and specifications, and will be returned upon receipt of same in good condition.

School District No. 7 (Nelson).
J. S. Livingstone,
Secretary-Treasurer,
Dated at Nelson, B.C., this thirtieth day of May, 1951.

CALL FOR TENDERS

CENTRAL MORTGAGE AND HOUSING CORPORATION

Sealed tenders, plainly marked as to content and addressed to the undersigned, will be received up to 12 noon, Wednesday, June 13, 1951, for the exterior painting of 33 houses at Nelson, B.C.

Specifications, forms of tender and house schedules may be obtained at the address shown below. Each tender must be accompanied by a Security Deposit of 5% of the amount of the tender. A certified check or negotiable Dominion of Canada Bonds will be accepted as a Security Deposit. The lowest or any tender not necessarily accepted.

J. Paul Reecke,
BRANCH MANAGER,
CENTRAL MORTGAGE, AND HOUSING CORPORATION.
973 Eldorado Street,
Trail, B.C.

NOTICE TO CREDITORS

ANNIE MARGARET LANSKAIL, formerly of Nelson, B.C., DECEASED

NOTICE IS HEREBY GIVEN that creditors and others having claims against the estate of the above deceased are hereby required to send them to the undersigned executor at 626 West Pender Street, Vancouver, B.C., before the 15th day of June, 1951, after which date the executor will distribute the said estate among the parties entitled thereto having regard only to the claims of which it then has notice.

THE ROYAL TRUST COMPANY,
EXECUTOR.
By Wragge & Hamilton,
Its Solicitors.

TIMBER SALE X52265

There will be offered for sale by public auction in the office of the Forest Ranger at 9:30 a.m. on Saturday June 16th, 1951, the Licence X52265 to cut 297,000 board feet of sawlogs and 300 lineal feet of poles and piling on an area situated North of Robson, Kootenay District.

Three (3) years will be allowed for the removal of timber.

Provided anyone who is unable to attend the auction in person may submit a sealed tender to be opened at the hour of auction and treated as one bid.

Further particulars may be obtained from the Deputy Minister of Forests, Victoria, B.C., or the District Forester, Nelson, B.C.

LIVESTOCK, POULTRY AND FARM SUPPLIES, ETC.

BRAND NEW 2-UNIT FORD milking machine, electric; complete. Will trade for milk cows or what have you. Kootenay Motors (Nelson) Ltd. Ph. 117, Baker St.

FINEST QUALITY R.O.P. SIRED New Hampshire Chicks at our reduced prices for June Delivery Mixed sexed only at 15c. Triangle Hatchery, Armstrong.

WANTED — HIGHEST PRICES paid for cattle of any kind or age by Dick Kleef. Phone, wire or write to Dick Kleef, R.R. 1, Nelson Phone 401-L-4.

FOR SALE OR TRADE FOR cattle, 1947 maroon Monarch Sedan. New tires, good condition. Apply H. Kasmar, Fernie, B.C.

BOATS and ENGINES

20-FT. MAT-CRAFT RUNABOUT, powered by V8 marine motor. Mahogany deck; leather covered foam rubber cushions. Excellent shape. Priced to sell quickly. — Kaslo Marine Service.

5 HORSE TWIN OUTBOARD. Highest offer takes it. Run 40 hrs. guaranteed to be in A-1 condition. See Harry at Queen City Garage.

FOR SALE — 2.2 H.P. EVINRUDE motor. Excellent condition Can be seen at 825 Gordon Road, downstairs.

MACHINERY

Build Better Outside Walls . . . Easier . . . at Comparable Cost . . .

Stronglap

V-JOINT GYPSUM SHEATHING

Now available again—the builders' favorite outside sheathing. Provides absolutely tight, non-shrinking, insulating fireproof walls. For use under wood siding, shingles, stucco or brick veneer — simply nailed to studs, easily and quickly applied. Saves lumber — provides weathertight insulating walls of great structural strength.

DISTRIBUTING AGENTS

Nelson Machinery Company Ltd.
214 Hall St. Phone 18
Mining, Milling and Sawmill Machinery, Building and Contractors' Supplies.
"If it's machinery you want, consult us."

Used Equipment

1—D7 Caterpillar
Wide gauge with cable angledozer and logging winch, also belt pulley, completely overhauled, new tracks and rollers.

1—TD6 International
With logging winch. A-1.

1—D4400 Caterpillar
Power unit.

1—210 C.F.M. Portable Compressor

1—D7 Cable Angle Dozer
With front cable unit.

1—Massey Harris 5 Foot 2 Horse Mower
Like new.

BARGAIN

1—Case Automatic Hay Baler
Used one season.

FINNING TRACTOR & Equipment Co. Ltd.
Box 119 Phone 930
Nelson, B.C.

CONTRACTORS — SAWMILL LOGGING & MINING EQUIPMENT
SEND YOUR ENQUIRIES TO NATIONAL MACHINERY CO., LTD.
Granville Island M.A. 1251
Vancouver, B. C.

USED SAWMILL, 3 BLOCK CARriage, 3 saw edger, diesel power unit, 60 h.p., and planer. P. P. Hlookoff & Sons Ltd., Phone 977 or write 745 Baker Street, Nelson.

D7 TRACKS AND REBUILT rollers, D6 tracks, angledozer for RD7, 4" portable pump with engine. Bayes Equipment Co., Cranbrook B.C.

FOR HIRE OR CONTRACT—D-4 cat, equipped for excavating, roadbuilding, etc. C. Ross, phone 1506 Nelson.

WANTED, MISCELLANEOUS

SHIP US YOUR SCRAP METALS or iron. Any quantity. Top prices paid Active Trading Company. 916 Powell St., Vancouver, B. C.

WANTED TO BUY — 4 CYLINDER marine engine. Phone 1582-R after 6 p.m.

CEDAR POLES, ALL CLASSES and lengths. Larch poles. Glacier Lumber Co., Box 450. Nelson, B.C.

SHIP YOUR HIDES TO J. P Morgan, Nelson, B. C.

AUTOMOTIVE MOTORCYCLES, BICYCLES

USED CAR SPECIALS

1951 Hillman Sedan
1950 Oldsmobile Sedan
1950 Austin
1950 Hillman
1950 Austin Light Delivery
1949 Vanguard Sedan
1949 Austin Sedan
1949 Dodge Sedan
1949 Ford Light Delivery
1949 Dodge 1-Ton
1947 Pontiac Sedan
1947 Plymouth Sedan
1946 Ford Light Delivery
1941 Mercury Coupe
1941 Dodge 5-Passenger Coupe
1940 Ford Sedan
1939 Ford Coupe
1939 Chrysler Sedan
1939 Plymouth Sedan
1938 Plymouth Sedan
1935 Ford Coupe
1935 Ford Sedan
1934 Dodge Sedan
1932 Model B Coupe
1930 Dodge Sedan

TERMS and TRADES

Empire Motors
803 Baker St. Phone 1135

FOR SALE — 1946 CHEVROLET panel. 4-wheel drive with power winch and wrecker boom. Excellent mechanical condition. Good tires, low mileage. Cuthbert Motors Ltd., Phone 74, Nelson, B.C.

FOR SALE — 1948 MERCURY ½-ton truck. Good condition, 23,000 miles. Apply Peter H. Saliken, Thrums.

1 "INDIAN" MOTORCYCLE AND 1 "Harley Davidson" motorcycle for sale. Can be seen at Morgan's Store, Nelson.

WANTED TO RENT — TRAILER for two. A. Dodge, Kokanee Lodge, after 5 p.m.

FOR SALE — 1940 FORD DELUXE Sedan. Very good condition. Ph. 161-L-2.

FOR SALE — 1 TRUCK AND 2 freight vans. J. R. Miller Transport, 321 Baker Street.

FOR SALE — AUSTIN SEDAN, 1950. Phone 1331-Y.

PROPERTY, HOUSES, FARMS ETC., FOR SALE

CITY AND LAKESHORE LOTS for sale. Forty-five feet on Sixth Street at $900.00; Two lots with 24-30 concrete block foundation at $1000.00; One 50-foot lot on city limits, up hill, $325.00. Also North Shore lots with and without lake frontage, priced from $900.00 to $1900.00, and two acres at Longbeach, with lake frontage, $2600. For full information see T. D. Rosling, 568 Ward Street, Nelson, B.C. Phone 717.

WILL TAKE A HOUSE IN TRAIL, Rossland or Nelson on a trade for a 15 acre farm in Robson. Fully modern three bedroom house. Three acres in fruit trees. Seven acres under cultivation. Cyril Bell Agencies Limited, Box 665, Castlegar, B.C.

GOOD FAMILY HOME FOR SALE —4 bedrooms and bath upstairs; living room, fireplace, den, dining room and kitchen downstairs. Good garden. On bus line, near schools. Cement foundation. Hot water furnace. Phone 462-Y1.

HOUSE FOR SALE, ALMOST new, N. Shore near ferry, 2 bedrooms, large living room, modern kitchen and nook, garage in full basement, wash tubs, furnace, nice view, good garden with small fruits, etc. Ph. 816-R-1.

BUNGALOW TYPE HOME FOR sale in Fairview. 2 bedrooms, hardwood floors, modern bathroom. Two landscaped lots and small greenhouse. Phone 276-R or call 417 6th St.

FOR SALE—SMALL HOME, JUST renewed. 2 bedrooms, living room, kitchen, bathroom. On level lot, 42½ ft. x 140 ft. Also building lot for sale. Apply 1901 Falls Street, or phone 464-R3.

3 ACRES GOOD LAND ON HIGHway to Crescent Valley; partly cleared. Log cabin, 27x27, new. Light connected to building. Above water level. $1950. W. Evans, South Slocan, B.C.

FOR SALE — 2¼ ACRES, SEVeral buildings, about 30 minutes from City Centre, also house in Slocan City, write or phone W. E. Wyles, Nelson.

FOR SALE—3-BEDROOM HOUSE Newly decorated; two lots; all kinds of fruits; furnace and garage. Phone 823-R between 12 and 1 and 6 and 7 p.m.

FOR SALE—HOUSE AND 4 LOTS garden and fruit trees. 318 Delbruck St.

8 ROOM ROOMING HOUSE FOR sale, newly wired. Cheap. Apply 917 Vernon St., Nelson.

FOR SALE—45-FT. VIEW LOT IN Fairview. Phone 1361.

4 ROOM HOUSE FOR SALE. — Phone 543-Y after 6 p.m.

PETS, CANARIES, BEES, ETC.

HOME WANTED FOR SMALL Golden Cocker Spaniel. Trained. Not suitable for small children. Phone 1017-Y.

U.S. Lead, Zinc Controls Tighter

NEW YORK, June 3 (AP) — A new Government directive last week tightened defence controls on lead and zinc, and rolled back zinc scrap prices.

The price of nickel was boosted six cents a pound by International Nickel Company of Canada, bringing electrolytic to 56½ cents at the Port Colborne, Ont., refinery.

Tin was trimmed three cents a pound to $1.36 by the Reconstruction Finance Corp., sole importer for this country.

New regulations increase the amount of lead and zinc which must be set aside for defence priority orders are effective July 1.

Zinc smelter output to be earmarked for defence orders will be doubled to 20 per cent in the case of special high grade, while the set-asides for prime Western and other grades will continue at 10 per cent.

Also, beginning July 1, consumers of special high grade zinc will be limited to 70 per cent of the amount used in the first half of 1950. Users of other grades will be restricted to 80 per cent of the base period, the current percentage applying to all grades.

Major nonferrous metals prices:

Copper—24.50 cents a pound, Connecticut Valley. Foreign, 27.50 cents, New York.

Lead—17 cents a pound, New York; 16.80 cents, St. Louis. Foreign, 21-22.50 cents, nominal, Gulf of Mexico ports.

Zinc—17.50 cents a pound, East St. Louis; 18.25 cents, New York. Foreign, 29 cents, nominal, Gulf of Mexico ports.

Silver—90.16 cents an ounce, New York.

METAL PRICES

NEW YORK, June 2 (AP)—Spot nonferrous metal prices today: Copper 24½ cents a pound, Connecticut Valley. Lead 17 cents a pound, New York. Zinc 17½ cents a pound, East St. Louis. Tin $1.36 a pound, New York.

RENTALS

PROFESSIONAL MAN WITH family requires furnished or unfurnished 4-5 room house or apartment by approx. July 1st. Would accept deal involving Summer months only. Box 709. Daily News.

WANTED BY JUNE 20TH, HOUSE, cabin or apartment for couple with 1 child in Nelson or surroundings. Apply Box 616 Daily News.

WANTED — BY QUIET BUSIness woman small house or apartment. Central or Fairview. Phone 1538.

SMALL HOUSE, CABIN OR SUITE wanted by student and wife until around Sept. 15. Reply to Box 727, Daily News.

FOR RENT — OR IN EXCHANGE for caring for 4-year-old girl—4 room house on Taghum highway. Box 772 Daily News.

WANTED — SMALL FURNISHED apartment or house, 2 or 3 rooms, for 2 quiet adults. Apply Box 565, Daily News.

COTTAGE FOR RENT, PARTLY furnished. Chicken house, 12x20, new. W. Bailey, Phone 482-R-2.

WANTED — APARTMENT OR house to rent immediately. Phone C.P.R. Telegraphs.

WANTED — 4-ROOM HOUSE OR suite, soon as possible, for family man. Box 589, Daily News.

FOR RENT — 1 ACRE STRAWberries and 1 acre raspberries. Apply Mike Androshak, Canyon, B. C.

FURNISHED 2 ROOM SUITE FOR rent. Phone 387-L4.

FOUR-ROOM UNFURNISHED suite for rent. 1001 Latimer St.

PERSONAL

FULLER BRUSH SALES, SERVice. Phone 965-Y. T. E. Shieck.

WAWANESA MUTUAL FIRE INsurance Co., D. L. Kerr, Agent.

CRESS BUNION SALVE — FOR amazing relief. — Your druggist sells CRESS.

ALMER HOTEL, OPPOSITE C.P.R. Depot. Clean rooms and moderate rates. $1.50 to $2.00 single, $2.50 to $3.00 doubles. Vancouver, B. C.

ATTENTION SCHOOL BOARD Secretaries. We have a large stock of newsprint, mimeo and bond paper and can fill any order immediately. Daily News Printing Dept., Nelson, British Columbia.

MEN! PERSONAL DRUG SUNdries: 25 deluxe samples, $1.00 Mailed in plain, sealed wrapper Finest quality, tested, guaranteed. Bargain Catalog free. Western Distributors, Box 1023N, Vancouver, B. C.

LADIES! DUPREE PILLS. IMproved Formula Dupree Pills to alleviate pain, nervousness, and distress associated with monthly periods. $3.00 per box. Also Cotes Triple-Strength Pills. $5.00 per box. Western Distributors, Box 1023 AN. Vancouver, B. C.

BUSINESS OPPORTUNITIES

FOR RENT — STORE AND LIVing quarters on Nelson-Trail Highway. 3 car service garage, nearest competition 8 miles. Cash for stock app. $6000.00. Rent $100 a month with an option to buy. Apply Box 911 Daily News.

MARRIED MAN WANTED TO run modern dairy farm on share basis. Must understand machinery and cattle. Can make around $300 per month. Box 594, Daily News.

FOR SALE — SHINGLE MILL, fully equipped. Sumner machine, Chrysler industrial power unit. Box 14, Slocan City.

SUMMER RESORTS

CRESCENT BEACH AUTO COURT now open, under new management. Fully furnished, toilets, showers. Boats and store. Halfway between Nelson and Kootenay Lake ferry. Write or phone, R.R. No. 1, Nelson, B.C.

BALL SCORES

SATURDAY

NATIONAL LEAGUE
Pittsburgh 3, New York 14
Chicago 7, Boston 5
Cincinnati 1, Brooklyn 2

AMERICAN LEAGUE
Boston 6, St. Louis 4
Philadelphia 5, Chicago 1
Washington 4, Cleveland 12
New York 8, Detroit 7

INTERNATIONAL LEAGUE
Montreal 2, Syracuse 4
Buffalo 2, Baltimore 3
Toronto 1, Springfield 14
Ottawa at Rochester, postponed, rain.

AMERICAN ASSOCIATION
Toledo 4, Columbus 5
Milwaukee 1, Kansas City 0
Minneapolis at St. Paul, postponed, rain.

SUNDAY

NATIONAL LEAGUE

Pittsburgh	100 001 000—	2	6 0
Philadelphia	205 202 00x—	11	16 0

Queen, Koski (3), Walsh (4), Dusak (7) and Fitzgerald; Roberts and Seminick, Wilber (7).

Pittsburgh	020 010 000—	3	5 1
Philadelphia	000 005 21x—	8	10 0

Dickson, Werle (8) and McCullough; Church and Seminick.

Cincinnati	000 001 020—	3	5 0
Boston	000 010 000—	1	6 0

Raffensberger and Scheffing; Bickford and Cooper.

Cincinnati	000 010 030—	4	12 0
Boston	100 000 100—	2	5 2

Blackwell and Pramesa; Nichols and Mueller.

St. Louis	000 000 000—	0	2 0
New York	000 000 01x—	1	4 1

Lanier and Rice; Koslo and Westrum.

St. Louis	100 011 010—	4	16 0
New York	000 102 000—	3	6 1

Brecheen, Pollet (8) and Sarni, Rice (2); Bowman, Gettel (5) and Westrum, Yvars (9).

Chicago	300 000 000—	3	9 2
Brooklyn	011 202 20x—	8	11 0

Hiller, Schmitz (6), Rush (6) and Walker; Newcombe and Campanella.

Chicago	000 100 010 0—	2	9 1
Brooklyn	100 100 000 1—	3	6 1

Lown, Leonard (8) and Burgess, Walker (8); Roe and Campanella.

AMERICAN LEAGUE

Philadelphia	031 000 111—	7	9 1
St. Louis	000 111 000—	3	4 0

Fowler and Tipton; Sleater, Hogue (3), Starr (7), Mahoney (9) and Lollar.

Philadelphia	000 000 010—	1	9 1
St. Louis	000 100 10x—	2	6 1

Scheib and Astroth; Overmire and Batts.

New York	200 000 001—	3	8 1
Cleveland	000 140 03x—	8	11 2

Raschi, Sanford (8) and Berra; Feller and Hegan.

New York	000 000 001—	1	4 1
Cleveland	000 013 00x—	4	10 0

Shea, Ostrowski (7) and Berra; Lemon and Tebbetts.

Boston	104 000 110—	7	13 0
Chicago	000 102 200—	5	11 0

Parnell, Kinder (6) and Moss; Holcome, Aloma (4), Kretlow (6), Rotblatt 7) and Niarhos, Masi (7).

Boston	100 000 010—	2	7 1
Chicago	002 211 05x—	11	16 0

Stobbs, Evans (5), Masterson (6), Hinrichs (8), McDermott (8) and Moss; Judson and Masi.

Washington	210 011 003—	8	12 1
Detroit	001 002 100—	4	8 1

Sima, Haynes (7) and Grasso; Trout, Trucks (9), Johnson (9), Borowy (9) and Ginsberg, Robinson (9).

Washington	010 100 000—	2	11 1
Detroit	402 001 12x—	10	13 1

Hudson and Guerra; Hutchinson and Robinson.

INTERNATIONAL LEAGUE
Montreal 9, Syracuse 4
Toronto 0, Springfield 4
Ottawa 6, 2, Rochester 1, 3
Buffalo 6, 1, Baltimore 5, 2

AMERICAN ASSOCIATION
Toledo 13, 5, Columbus 7, 13
Milwaukee 8, 1, Kansas City 4, 6
St. Paul 0, 1, Minneapolis 11, 4
Louisville 12, Indianapolis 7

PACIFIC COAST LEAGUE
Portland 0, San Francisco 9
Seattle 2, Hollywood 3
Los Angeles 7, San Diego 6
Oakland 6, Sacramento 0
Los Angeles 1, San Diego 8
Seattle 2, Hollywood 3
Portland 7, San Francisco 8

WESTERN INTERNATIONAL
Salem 2-0, Yakima 3-7
Spokane 7-5, Tacoma 4-6

Fast Freights Turn Old-Fashioned Hoboes Into Modern Hitch-Hikers

By SAUL PETT

NEW YORK (AP) — Because of increasing paternalism in government and the high cost of living, the American hobo is rapidly becoming extinct.

"If this keeps up, there won't be one left in 20 years," says Ben Benson, four-time King of the Hoboes ("don't," he warns, "go putting quotes around my title because it's official.")

Ben is five feet tall, weighs 110 pounds, uses a hearing aid and talks faster than a used-car salesman. In the last 50 years of bumming, he has covered more than 500,000 miles, he estimates.

"Been on the road since I was 17, he says. "Never seen anything like it. Not one-tenth the boys travelling nowadays there was 10, 15 years ago.

"Right here in New York, out of 10,000 men on the Bowery, maybe 6000 used to be travelling bums, now they're on relief or old age pensions. Can't travel. Got to show permanent residence to get those checks."

Migratory workers, Ben reports, don't get the work they used to around harvest time because of the increasing mechanization of farms. Besides, freight trains operate more efficiently, with fewer stops for block signals. Diesel engines pick up speed faster than the old locomotives and it's harder for a hobo to jump a freight.

Such conditions are converting many bums into "rubber tramps"—hitch-hikers.

ONCE A "HOUSE CAT"

"Been doing a lot of that myself lately," Ben says. "More comfortable. Meet a better class of people, who slip you a buck or a meal now and then. Also, much cleaner than the hot shots. (Fast freights)

"The high cost of living is changing everything. I used to specialize as a house cat. Sure, I ate in jungles now and then but most of the time I bummed at the back doors of houses. In the old days, when food was cheap, they would not turn you away.

"Now, they don't have enough food for themselves. Why even the Salvation Army and other missions don't put up the feed the way they used to."

The character of American hoboes is changing, too. They used to be more intelligent, Ben reports, more interested in the working man, if not interested in working themselves.

"Now everybody is afraid of being called a Communist," he says. "Last Summer, out in Colorado, a farmer asked me if I wanted a short job. How much? I says. Dollar a day, he says. Nothing doing, I says. I want three dollars a day, good food and a good place to sleep, not in the barn next to the cows. He called me a Red."

Ben was elected to his fourth term as King of the Hoboes at a convention last year in Brittania. He is 67.

"I positively won't run for a fifth term," he insists. "I want to get out of the hobo movement. Want to get into the youth movement."

BRITISH TRY AGAIN TO LICENCE CATS

LONDON (CP)—A convention of more than 50 animal protection societies is planned by E. Keith Robinson, Secretary of Our Dumb Friends' League, to plead a new legal status for Britain's 9,000,000 cats.

Resolutions will be proposed advocating licensing of all cats; a law requiring all cats to wear a collar with the owner's name and address; and equal rights with dogs which cats outnumber by three to one.

Through the collar identification Mr. Robinson hopes to have all stray cats rounded up and retained for seven days for their owners to claim.

To be exempt from licensing: All working mousers, at farms, docks and warehouses.

Kootenay Belle Directors Named

Shareholders of Kootenay Belle Gold Mines Ltd., have subscribed $205,950 of the issue of $400,000 convertible sinking fund debentures, the annual meeting was informed.

S. H. Lennard and Company, Ltd., has underwritten $75,000 of the debenture issue and holds an option on the remainder not subscribed by shareholders after June 1.

Directors elected were J. L. Trumbull, J. S. Hamilton, J. W. Thompson, John E. Fox and J. A. Clark. The board was empowered to appoint up to two more directors.

With the launching of the debenture issue, the company states it is assured of ample working capital in the operation of its second sink-float plant recently installed at the Richmond-Eureka and Ruth Hope properties at Sandon. The new unit is expected to cut transportation costs by more than 60 per cent.

Kootenay Belle recently acquired options on six properties in the Slocan district. All were formerly mined and nearly all have large dumps of material discarded because of its zinc content by earlier operators.

The company figures the dumps will provide a large reserve of profitable sink-float mill feed. In addition, the underground development possibilities of the various properties will be thoroughly investigated.

Winnipeg Grain

WINNIPEG, June 3 (CP)—Winnipeg grain cash prices:
Oats, No. 1 feed, 84¾.
Barley, No. 1 feed, 1.21⅞.

READ THE CLASSIFIED DAILY
Buy, Sell, Trade the Classified Way

THE PAGE

that is read most thoroughly by young and old alike, every one a prospective buyer or seller of everything from a 10-ton truck to a tricycle, from a houseful of furniture to a tea set, or a herd of cattle to a pair of budgies!

YOU'LL FIND IT IN THE CLASSIFIED PAGES OF THE

Nelson Daily News

PHONE 144 FOR CLASSIFIED SERVICE

Goo Yummy Ig
Oooh Da Da

These sounds were lifted from a tape-recording of happy babies eating the New Pablum Cereals.

PABLUM OATMEAL CEREAL
PABLUM MIXED CEREAL
PABLUM RICE CEREAL
PABLUM BARLEY CEREAL

25c — 48c

MANN'S DRUG STORE

Well-Known Guide Dies at Coast

VICTORIA, B.C., June 3 (CP)—Hugh Edward Creed, 62, one of Vancouver Island's best known fishing guides, died at his Brentwood Bay home Friday. Mr. Creed was a veteran of the First World War and came to Brentwood Bay in 1919. He was born in Somerset, England. Survivors include a son, Edward of Quesnel, B.C.

COOL, Dainty and Spotfree!

Now is the time to let us clean and restore your Summer things to their cool, dainty elegance! We do careful work on the most fragile materials — beautiful cleaning, blocking, pleating.

Remember Our
2 Day Service
Free Pick-Up and Delivery
Just Phone 288
EMPIRE DRY CLEANERS

Economic League Calls for More Liberal Trading

BRUSSELS, Belgium, June 3 — (Reuters)—Delegates to the round-table conference of the European League for Economic Cooperation Saturday called unanimously for "less inflexible and more liberal" trade arrangements between Britain and the Commonwealth and the countries of Western Europe.

The league is an organization of industrialists, economists and trade unionists allied to the United Europe movement.

Delegates at the conference come from Britain, the Commonwealth including Canada, and Western Europe.

The Jordan, most important river of Palestine, runs through a great valley 160 miles long.

HAVE YOUR FURNITURE EXPERTLY RECOVERED at the
Nelson Upholstery
409 Hall St. Phone 146
P.O. BOX 36 — NELSON, B.C.

WIGINTON MOTORS LTD.
PONTIAC — BUICK
G.M.C. TRUCKS
Metal and Paint Work Specialty

MAKE YOUR CLOTHES LINE OUR TELEPHONE LINE
WEST KOOTENAY STEAM LAUNDRY
PHONE 1175 — 182 BAKER ST.

THE WARDROBE
Ladies' and Gents' Tailors
R. TARLING Prop.
Cleaning — Repairing
Alterations
PHONE 1256

THOMPSON
FUNERAL HOME
"Distinctive Funeral Service"
AMBULANCE SERVICE
515 Kootenay St. Phone 361

Philco Radio
Sales and Service
Jeffery Radio Service
Phone 1302 446 Ward St.

WARNING TO THE PUBLIC

Section 394 of Criminal Code of Canada provides that anyone is guilty of an indictable offence and liable to three years' imprisonment who fraudulently collects and appropriates any sawlog or other description of lumber found adrift or cast ashore of any river or lake in Canada or refuse to deliver to the proper owner thereof.

GLACIER LUMBER COMPANY LTD.

Court Ruling on TNC Disturbs Labor Leaders

TORONTO, June 3 (CP)—Ontario labor leaders Saturday termed a "serious blow to organized labor" a Surpeme Court ruling quashing certification of the Toronto Newspaper Guild (CIO-CCL) as bargaining agent for circulation employees of the Toronto Globe and Mail.

William Jenoves, President of the Toronto District Trades and Labor Council (AFL-TLC) said of Mr. Justice G. A. Gale's judgment.

"It is a serious blow to organized labor. It is setting a disastrous precedent. If employers can appeal to the courts in one case, they can do it on any decision."

The Ontario Labor Board last July 20 certified the T.N.G., Local 89 of the American Newspaper Guild, as bargaining agent for the newspaper's 80 circulation employees. A section of the labor law establishing the Board specifies that there is no appeal to the courts from a Board decision but Mr. Justice Gale held that this section "does not expel the right of the court to review and set aside proceedings in an inferior tribunal where there has been such a failure to follow the dictates of essential justice."

The court found that the newspaper had not received a proper hearing before the Board in proceedings leading to certification of the union and was "denied reasonable opportunity of meeting the case made against it." The Guild has announced that it will appeal the ruling.

Send Good Prints To NFL Board

OTTAWA, June 3 (CP)—Canada's commercial photographers Saturday were asked to join forces with the National Film Board in setting up what amounts to a National Film Library.

The Film Board, in a circular letter to some 1600 commercial photographers across the country, notes that it has 90,000 negatives on file, "but even if we had 90,000,000, we still wouldn't have enough."

It invites the commercial men to send it contact proofs of their work, to be placed on file in a central clearing office here.

To build up a national library, the Film Board is interested in buying photo stories, or the rights to them—if the photographer wants to sell. If it buys, it would distribute the photos in Canada and perhaps abroad, crediting the photographer.

The library is the brain-child of Jack Hughes, executive producer of the N.F.B.'s still photo division. He hopes, in four or five years, to have 1,000,000 or so prints in the fireproof basement of the Board's Sparks Street division.

The Film Board has only three staff photographers to cover all of Canada. Its policy is to use commercial men whenever possible. The library or central clearing house would mean the N.F.B. wouldn't take pictures of something already adequately covered.

Controls Placed On Small Group

OTTAWA, June 3 (CP) — The Trade Department Saturday announced import controls on a small group of scarce items which enter the defence picture—sulphur, brimstone and shearlings, untanned sheepskins or lambskins.

Although the controls became effective May 30, the department said sulphur and brimstone may be imported under general permit until June 30. After that date, individual import permits will be required.

It was understood the controls result from negotiations with the United Staes which has imposed export controls on these commodities shipped to all countries, with the exception of Canada.

The Canadian import controls would be Canada's assurance that allocations of these scarce commodities are used for essential purposes only.

Sulphur and brimstone are used in the production of pulp to make newsprint. Shearlings are needed in the manufacture of Winter clothing for Canada's forces.

In the case of shearlings, the controls are only on imports from the U.S. Purchases from other countries are not affected.

All of Canada's imports of sulphur and half her imports of shearlings come from the U. S.

Nearly half of all workers engaged in agriculture in Britain are women or girls.

FLEURY'S Pharmacy
Prescriptions
Accurately Compounded
Med. Arts Blk.
PHONE 25

CAMPBELL, SHANKLAND & IMRIE
Chartered Accountants
Auditors
560 Baker St. Phone 235

Have the Job Done Right
VIC GRAVES
MASTER PLUMBER
PHONE 815

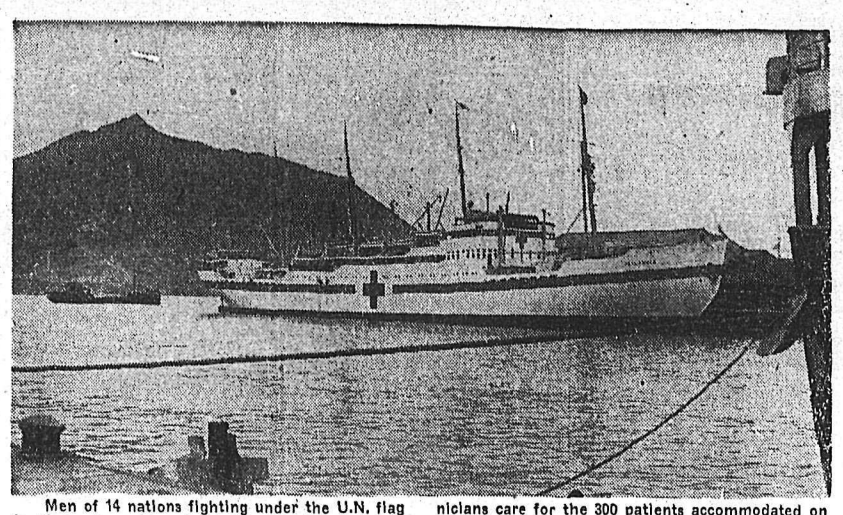

Men of 14 nations fighting under the U.N. flag in Korea have been treated in the hospital ship "Jutlandia", Denmark's contribution to the Korean action. Over 100 surgeons, nurses and medical technicians care for the 300 patients accommodated on the ship. The patients have found the treatment so good that they ask to come back again.
—Central Press Canadian.

Judge Decides Ritchie Case Not Emergency

VICTORIA, B. C., June 3 (CP) — Loss of an unborn child of Mrs. Donald Ritchie was not caused by inability to get immediate hospital accommodation, Mr. Justice H. S. Wood reported Saturday.

Reviewing testimony before him at a public inquiry in Vancouver, he stated: "This was not an emergency case and the loss of Mrs. Ritchie's baby was not caused by her failure to be admitted to hospital, although no doubt it was an appropriate case for hospitalization."

The inquiry was ordered by the Provincial Government following news stories reporting her physician as saying he was unable to get her into hospital despite reporting the case as an emergency.

The story was given special prominence at the time because of agitation regarding hospital insurance.

S A Officers Go Home to London

TORONTO, June 3 (CP) — A snowy-haired Salvation Army officer is going home to England next week, after five years ahead of the corps in Canada.

Commissioner Charles Baugh and his gentle little wife will bid goodbye soon to the country they have known off and on since childhood. About the same time he will begin to write "R" after his title—for retired. Commissioner Baugh 70, is leaving the mission he has served for more than half a century.

"We have been here in a great period of expansion of the Army," he said in an interview.

Slight and straight in his blue serge uniform, the national leader sat behind the big desk at Army National Headquarters. Beside him was Mrs. Baugh, in similar uniform, listening while her husband recalled his years as a Salvationist.

"My first journey took place when I was six weeks old," the Commissioner beamed. "And I've knocked about quite a bit since then."

This "knocking about" brought him to Canada at five with his father, also a Salvationist. Here he received most of his schooling—in Ontario—at Woodstock, London and Kingston; also at Moncton, N.B.

Then came the First World War and a 14-year stint in India. Later as auditor-general he travelled throughout Europe and from South Africa and Java to South America and Australia.

"But South London is really our home," said the Commissioner. "We spent the greater part of our lives there."

Stilwell Discovers Common Ancestor

LONDON, June 3 (Reuters)—Sir William Slim, chief of the Imperial General Staff, Friday underlined the need for military preparedness with a cracker-barrel anecdote about himself, the late Gen. Joe Stilwell and the Burma campaign.

"One day in 1942," he said at a veterans' rally here, "just at the worst time of the Burma retreat, Gen. Joseph Stilwell and I sat on a hill contemplating the situation.

"After a pause he turned to me. 'Well,' he said, 'there's some who say the British and Americans are really the same people. I doubt it, but we did have one common ancester.'"

Slim asked who the ancestor was. "Ethelred the Unready," replied "Vinegar" Joe.

Ethelred II—nicknamed the unready—ruled England from 968 to 1016 A.D. When the Danes invaded England he fled to Normandy in 1014.

Number of motor vehicles in Finland reached 61,000 in 1951, including 32,000 trucks and 27,000 passenger cars plus buses.

Donald E. Hunter
OPTOMETRIST
431 Baker St. Phone 333

CUTLER'S JEWELLERY
WATCH REPAIRS
20 Years' Experience
PROMPT SERVICE

Money Barrier Challenge to Canada's Doctors

KINGSTON, Ont., June 3 (CP) — The "money barrier," the problem of bringing better health care at lower cost to Canadians, is imposing a new challenge on Canada's medical profession, Dr. G. D. W. Cameron, Deputy Federal Health Minister, said Saturday.

"Not only is there need for good honest, tough thinking about this money problem, but the need is urgent," Dr. Cameron said in a speech prepared for delivery before the Queen's University medical faculty convocation.

"There was a time in days gone by when most Canadians could provide security for themselves and their families."

Those days were gone. More people were completely dependent on their pay checks for the necessities of life. People were living longer and sickness among old people had increased.

"Under these circumstances," said Dr. Cameron, "very many families face the fact that serious illness can mean financial ruin."

Provinces Could Have Stopped High Butter Cost

OTTAWA, June 3 (CP)—Power to control butter prices—which shot as high as 84 cents a pound last Spring—rests with the Provinces, Agriculture Minister Gardiner said Friday.

He told the Commons that any Province could have stepped in and controlled the price of butter when it began a phenomenal Spring rise from a wartime level of 62 to 64 cents a pound. The Federal Government did not have the authority.

The butter discussion arose during study of Mr. Gardiner's departmental estimates, with Opposition members asking why the price went so high and why the Government didn't stop it.

He explained that the butter price held at the 62-to-64-cent rate while the Government had butter in storage. After Government supplies were exhausted the week of March 24, the price jumped to as high as 84 cents, even though there was butter still in storage in private hands in the coutnry.

Scientists still seek a protective vaccine against poliomyelitis, dread summer disease which may attack anytime in the year.

Although I am away attending a Post Graduate session at the Los Angeles College of Optometry, my office will be open for necessary optical replacements.
J. A. C. LAUGHTON
Optometrist
Medical Arts Bldg.

RADIATORS
CLEANED & REPAIRED
RECORING
Jim's Radiator Shop
301 Ward St. Phone 63

Haigh Tru-Art Beauty Salon
576 Baker St.
Phone 327

Dayton Work Boots
and
LOGGERS
$16.00 to $35.00
6" - 9" - 10" Uppers
All sizes.
Get 'em at
WADE'S

Britain's Truck Back to Work

LONDON, June 3 (Reuters) — Long-distance trucks streamed back onto Britain's main roads Saturday at the end of a six-day unofficial strike of 13,000 drivers.

The men, who went out in protest against the introduction of "snooping" road patrols, had agreed to resume work following Government statement that further discussions would be held on the subject with their union.

About 30,000 drivers had refused to join the strike.

DON'T HAVE TO LISTEN

WASHINGTON, June 3 (AP) — The U.S. Court of Appeals ruled that street car and bus riders have a constitutional right not to have to listen to commercial radio broadcasts while they ride.

Personal Rehearsal

BURLINGTON, Colo., June 3 — (AP)—J. W. Gernhardt will conduct his own funeral today.

Gernhardt, 75, is doing it to make sure he'll have the kind of service he wants after he dies, and so he won't "be a lot of trouble" to others then.

He will serve lunch first to the press and others. Then he'll preside over services in the local armory.

The services will be recorded, then played after his death.

"That way," Gernhardt says, "I'll know what's going on."

Ninety per cent of Brazil farm production is in coffee, corn cotton, rice, beans, manioc and sugar cane.

Time to Inspect your
Bathing Caps
We have a new selection
Priced from
35¢ to $1.35
Also Ear Plugs for Diving
Your Rexall Store
City Drug Co.
Nelson's Modern Pharmacy
BOX 460
Phone 34 Day — 807-R Night

Classified Ads for Speedy Results

Father's Day
Sunday — June 17th

Give Dad a white shirt by Forsythe. A large choice of materials and collar styles.
$3.95 to $7.50
Emory's LIMITED
The Man's Store

Buy, Sell, Trade the Classified Way

Try Our
Royal Pat. Pastry Flour
For Better Baking results
PHONE 238
ELLISON MILLING & ELEVATOR COMPANY LTD.

With Our CLAYTON VEHICLE ANALYZER
We can test your car
WITHOUT LEAVING OUR SHOP FLOOR
on
The Steepest Hill
with
The Heaviest Load
on a
Level Road
At Idling Speed
All Are Diagnosed
By the Most Efficient of Instruments
NELSON TRANSFER CO. LTD.
The Largest and Most Completely Equipped Garage in the Interior of British Columbia
323 VERNON ST. PHONE 35

We Tune Your Car On The STEEPEST GRADES without leaving our shop

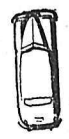
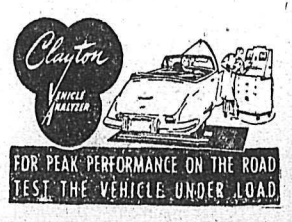
Every car we service climbs the steepest grades . . . without leaving our service floor. We test your car under every driving condition to be sure of peak performance when you drive it on the road. Our new Clayton Vehicle Analyzer does this scientifically, with results interpreted in simple terms of horsepower and miles per hour. Come in and see how your car checks up, before and after overhaul.