PROVINCIAL LIBRARY VICTORIA, B.C.
539 31 Mar. 50 Provincial Library Victoria B.C.
953

Nelson Daily News

VOLUME 48 — 5 CENTS A COPY — NELSON, BRITISH COLUMBIA, CANADA—TUESDAY MORNING, AUGUST 2, 1949 — NUMBER 82

WEATHER FORECAST
KOOTENAY—Scattered thunderstorms Tuesday afternoon. Little change in temperture. Wind light. Low and high at Cranbrook and Cresent Valley 55 and 80.

New Columbia Bridge For Trail Coming

Preliminary Survey Made, Further Mapping When Staff Available; Present Bridge To Undergo Repair

TRAIL, B.C., Aug. 1—Assurance that a new bridge will span the Columbia River at Trail has come from Hon. E. C. Carson, Minister of Public Works.

The Minister's word that a bridge would be constructed was received at City Council here Monday night.

The information was given to Mayor E. G. Fletcher while Mr. Carson was in Trail, in the course of an Interior tour.

Surveying of the river and site will be completed as soon as "overworked" Public Works staff is able to take over the project, Mr. Carson was reported to have said. Preliminary surveys have been made.

It is planned, however, to go ahead with repairs to the present bridge that connects City centre and East Trail. The structure is to be redecked, causing spasmodic tieups of traffic for about two months. Work will be carried out by the Provincial Government.

FIRE PROTECTION

To provide fire protection for East Trail while the bridge is under repair, Council, on suggestion of Alderman C. H. Jeffares, decided to house a radio-equipped truck in the area. Two men will be on 24-hour duty.

Meanwhile, City will make application to the Public Works Department to have lower Riverside Avenue, from the bridge to the Eastern city limit, declared a secondary highway. The street would then be maintained by the Provincial Government.

Premier Byron Johnson will be approached on the extension of the River esplanade. City Council plans to question the Premier about the project during Union of British Columbia Municipalities session at Victoria this Fall.

Mayor Fletcher is on holidays, but his report was read by City Clerk L. G. Anderson. Acting Mayor was Ald. I. Somerville.

HUSKY YOUTH BOUNCES DOWN MOUNTAINSIDE

In Critical Shape After 6-Mile Stretcher Trip

OUT OVERNIGHT

KLAMATH FALLS, Ore., Aug. 1 (AP) — A 230-pound youth who bounced from rock to rock down a steep mountainside was rescued today—still alive—from the chill slope where he had lain overnight.

The husky 18-year-old, Ed Freuer, was carried a painful six miles in a stretcher down the chopped-up slopes of Mt. McLaughlin, then transferred to an ambulance that brought him to a hospital here.

His condition was described as critical. A doctor who examined Freuer said the youth would recover.

MASS OF BRUISES

Attendants said his body was a mass of bruises and cuts.

He was one of six youths who climbed the 9493-foot mountain, 35 miles Northwest of here. It was on the way down that the accident occurred. A snowbank gave way, plunging the six-foot two-inch farm youth down the rock-pitted side.

With the help of rescuers Freuer was moved a mile last night, but fading light forced them to halt.

With dawn, and Freuer still breathing, they continued the slow descent. After two miles, some of Freuer's friends arrived, and took over the carrying burden for the final three miles.

NATURITA, Colo., Aug. 1 (AP)—An 11-year-old boy was rescued today from the depths of Dolores Canyon where he had lain critically injured for 24 hours.

Donald Dennis was hauled up the side of the canyon in a litter and was loaded into a truck which carried him three miles. There a waiting ambulance sped him to a hospital 135 miles away.

Dr. H. W. Clapp, who was lowered into the canyon after the accident and stayed with the boy all night administering sedatives, said Donald has a good chance to survive.

Sheriff Takes Negro From Mob

NASHVILLE, Ga., Aug. 1 (AP)—A South Georgia sheriff today told of cooly taking an unintimidated Negro from a mob bent on avenging the attempted rape of a housewife.

Sheriff N. N. Hughes said the Negro was in no way connected with the attack on the 40-year-old farmer's wife left alone at home while her husband took their three children to Sunday school.

The mob, believed, said Hughes, that the Negro could lead them to a suspect and intended to make him do so.

For a time during the afternoon and night, Hughes reported, the situation "looked pretty bad" with mobs roaming the streets, finally consolidating into one of around 1500.

State troopers were rushed into the area at the sheriff's request but withdrew early this morning.

The mob seized the Negro at his home, Hughes said, and when he arrived, it had him outside on the road where a number of cars were lined up.

As for the Negro, Hughes observed that he "was just about as cool as anyone you'd ever seen. He told 'em he wouldn't go with them, but would go with me. They finally agreed."

SEE D-Ps HELPING TO ABOLISH COMMUNISM

WINNIPEG, Aug. 1 (CP) — The Winnipeg Tribune said today in a newspaper story that displaced persons who once lived under Russian rule are helping greatly to stamp out Communism among the foreign-born elements in Manitoba.

The paper said it had been told by one informant that in 1948 about 10,000 of the 100,000 Ukrainians in Manitoba either were Communist Party members or sympathizers. This source felt that the total had been whittled down by at least 1000 in the last year.

FAVOR WORLD CENSUS OF ARMAMENT

LAKE SUCCESS, N.Y., Aug. 1 (AP) — The United Nations Commission for Conventional Armaments today voted in favor of a world-wide census of armed forces and weapons.

Nudity Unnecessary For Channel Swim, Shirley Reprimanded

DOVER, Kent, England, Aug. 1 (AP) — Curvaceous Shirley May France, 16-year-old Somerset, Mass., mermaid, today was criticized for planning to swim the English Channel in the nude.

And it was a man who disapproved of the idea.

"Nudity appeals to little boys and indecent people," Edward Temme, first man to swim the 20-mile stretch of water twice, told reporters.

"I think it is unnecessary to her attempt," he added.

The American girl had two trial plunges in the cold, grey Channel today — both with a suit covering her tall, 158-pound frame. (See picture on this page.)

Meanwhile another Channel challenger, Elna Andersen of Denmark, took up residence here. She made vain attempts to swim the Channel the last two previous years.

Kissing Wife Ends Up in Arrest

WASHINGTON, Aug. 1 (AP) — Roy Miffleton, 31, kissed his wife—and was arrested for disorderly conduct.

Miffleton and his wife Eleanor joined some friends for an outing at Mayo Beach, on Chesapeake Bay, yesterday.

According to Miffleton, here's what happened near the end of the outing.

Mrs. Miffleton went into the bath house and changed from her swim suit. When she came out, Miffleton kissed her, lightly, on one cheek.

This was in full view of the two Miffleton children, Edward 12, and Arlene, six, who approved, and of Mrs. Mary Trabing, wife of the resort owner, who didn't.

No kissing on this beach, said Mrs. Trabing.

Then, said Mrs. Trabing, Miffleton told her he'd kiss his wife whenever he wanted to, and that this was one of the times he wanted to.

Argument.

One of Miffleton's friends, John Cain, 28, defended him. More argument. Cops called.

Miffleton and Cain were arrested on a disorderly conduct charge, and each posted $12.50 bond.

They'll appear before Trial Magistrate Norman Hazard at Galesville, Md., and let the judge decide:

Can a man kiss his wife whenever he wants to?

Annapolis Royal 345 Years Old

ANNAPOLIS ROYAL, N.S., Aug. 1 (CP)—This oldest town in Canada today celebrated its 345th birthday.

Founded in 1604 by DeMonts and Champlain as Port Royal, it was the first permanent white settlement in North America. The name was changed to Annapolis Royal in 1713.

Hope Hospitalized

HOLLYWOOD, Aug. 1 (AP). — Bob Hope's clowning in a film role landed him in the hospital today.

Astride a saddle on a Paramount studio set, the actor was supposedly riding a horse. Then the camera swung back to show the saddle was on a barrel being rocked by Lucille Ball.

At that point, Hope's wooden steed rolled and threw him to the floor. The fall knocked him out temporarily and at Hollywood Presbyterian Hospital his doctor announced he would have t[illegible] in bed several days recove[illegible] a severely wrenched ba[illegible]

LEAFLETS CALL FOR RETURN OF HITLERISM

U.S. Aid, British Socialism Under Fire in Campaign

VOTE AUG. 14

FRANKFURT, Aug. 1 (AP) — Reminders of Nazism today entered Western Germany's first Federal election campaign.

Swastika-decorated leaflets calling for the refrain of a Hitler were distributed in Duesseldorf, West Prussian city, German police reported. The pamphlets attacked Jews and present German political leaders and urged Germans to stay away from the polls Aug. 14.

Police had no clues as to who may have distributed the leaflets.

Socialism drew fire from speakers of the rival Christian Democratic Union. Professor Ludwig Erhard, addressing a C.D.U. rally at Bochum in Westphalia, blamed Britain's economic troubles on her governing Labor Party's socialistic program. He said the British military government's policies "make life difficult for Germans in economic matters." Bochum is in the British occupation zone.

Erhard also criticized the European Recovery Program, claiming it has failed to provide Germany with enough raw materials.

Attlee Ill

LONDON, Aug. 1 (AP)— Prime Minister Attlee has fallen ill, becoming the third of Britain's "Big Four" leaders to go on the sick list in the time of a national crisis.

"Mr. Attlee is ill at Chequers with a chill," said a spokesman at 10 Downing Street, the Prime Minister's official residence.

Chequers, South of London, is the country home of the Prime Minister.

The Press Association said Attlee, 66, had been bedfast since he went to the country home after delivering a Labor party election campaign speech in London Saturday.

REFUSE RUSSIANS LIST OF D-Ps

GENEVA, Aug. 1 (AP) — The United Nations Economic and Social Council's Social Committee today rejected a Russian demand that it be furnished with complete lists of 418,000 displaced persons living in camps of the International Refugee Organization.

Walter Kotschnig, United States delegate, told the committee he found "something sinister" in the Russian request for this information.

"What do they ask?" he inquired. "That information be delivered to police authorities which would help them in their work of repression?"

Anatoli G. Kulajenkov, Soviet delegate, claimed that a large number of these refugees were Russian and that "certain obstacles were being raised to their repatriation."

COAST TAX COLLECTION UP OVER 1948

VANCOUVER, Aug. 1 (CP). — City tax collections this year are six per cent greater than those of 1948.

Property taxes paid to the end of July totalled $13,224,637, compared with $12,408,119 during the first seven months of last year, reports Harry D. Watson, tax collector.

This is an increase of $816,538.

Better Service, Streets to Follow . . .

FLOWER-DECKED "DINGBAT" PULLS OUT OF TRAIL FOR LAST RUN

TRAIL, B.C., Aug. 1.—"Dingbat" chugged its way out of Trail for the last time Monday.

Wearing a horseshoe wreath of flowers and waved off by a cheering crowd, the Canadian Pacific Railway passenger train made its final 48-mile run to Nelson. It was the end of approximately 50 years of direct passenger service between Trail and Nelson.

Civic and C.P.R. officials, Trail Board of Trade members and citizens gathered at the depot for a farewell ceremony and to crown No. 44 with flowers. The banner on the wreath, presented by the Board of Trade, wished "Farewell to the Dingbat, From Trail."

Signalled by Conductor J. H. Curran, Engineer George Trainor of Nelson piloted the train out at 11:20 a.m. Fireman was Curry Wright.

"SEES HIM HOME"

"Old Dingbat's a pet of mine. I've got to see him home," remarked Frank M. (Mickey) Erskine of Nelson, a veteran of 19 years on the run. Mr. Erskine, conductor, who was on holidays, rode from Trail to Nelson on the last run.

James Vipond, agent, said "better and more flexible" service would result. "With the exception that there will be no morning train to Nelson, there will be better service to points beyond Castlegar."

Passengers will be taken to Castlegar by bus.

"As a railway, we are reluctant to see trains disappear and travel move onto the highways. But this time we feel it is a step in the right direction."

Removal of the tracks from Trail Centre and West Trail was hoped for in the "near future," by Alderman S. Sindell, Chairman of the Track Removal Committee. "I am not sorry to see discontinuance of the service," he said. "It is a step forward in the removal of tracks."

The occasion was a "step ahead in the progress of the city" and clearance of the rails would give Trail a "nice street," out of town, H. R. (Hank) Laurionte, Board of Trade member felt.

Among the officials were J. E. Carter, retired C.P.R. Agent, A. D. Turnbull, M.L.A. for Rossland-Trail, J. L. Crowe of the Board of Trustees, School District No 10, and Dr. C. H. Wright of the Trail and District Recreational Projects Society.

Officials and spectators scrambled their autographs on the tender as last farewell to the train that all knew as "Dingbat."

THIRD VICTIM OF LIGHTNING

BAKER, Fla., Aug. 1 (AP)—A lightning bolt that struck a baseball diamond Sunday claimed its third player victim today. Twenty-year-old Joe Taylor, who was playing second base for the Baker nine, died in hospital. Killed instantly were Allen Joyner, Jr. 23, and Harry Moore, respectively third baseman and shortstop for the Baker team.

Injured Hill Makes Rapids Run

NIAGARA FALLS, Ont., Aug. 1 (CP)—Major Hill, 30-year-old daredevil, rode the raging rapids of the Niagara River gorge successfully today on his second attempt in three days.

He went through the swirling waterways in the 625-pound steel drum in which he was injured Saturday when it spun helplessly for 90 minutes in a whirlpool. Hill suffered injuries which kept him in hospital for the weekend.

Today, he decided to attempt to complete the journey. He went down to the river early this afternoon, but changed his mind and said he would not make a second try today. Then, a few hours later, he reversed his decision again and stepped into the barrel. Once away, it bounced along in the swiftly-flowing current and carried him to Queenston, three miles downstream.

TO TRY OPERATION ON TOT, SEMI-CONSCIOUS FOR LAST 33 MONTHS

ELLENSBURG, Aug. 1 (AP).—A four-year-old Ellensburg boy who has lain semi-conscious for 33 months will undergo an exploratory brain operation tomorrow at Swedish Hospital, Seattle.

The boy, Paul Walker, suffered a severe brain injury Nov. 9, 1946, when he was struck by a tractor that his father, Harold D. Walker, was backing from a shed. He was an 18-month toddler at the time of the accident.

Doukhobors End Jubilee With Dramatic Play

GRAND FORKS, B.C., Aug. 1—Monday saw 4000 Orthodox Doukhobors enjoy the last day of a jubilee celebration commemorating their 50 years residence in Canada. This number was a drop from Sunday when 5000 attended the convention.

Monday's program opened with devotional prayer at 1 p.m. followed by 10 different choirs of psalmists, hymn singing and speeches by visitors on the history of Doukhobors in Canada.

Climax of the day was the drama staged in the evening depicting the refusal to bear arms in Russia and persecution for anti-militarism in penal institutions. The play was in five acts. The dramatic fourth act portrayed prisoners flogged with willow sticks 30 times to try and force them to take up arms and be sent to Sibera. This persecution drove many Russian people from their homeland.

Lyrics during the entire play were in Russian while an outline of the story was given in English before beginning the play.

The colorful convention was in charge of a committee of ten representing the "Union of Spiritual Communities of Christ". Commentator was William A. Soukoreff of Grand Forks.

It was reported Monday that over 100 of the Doukhobors attending the celebrations could not find accommodations in the city and slept wherever they could. Most of them left for their homes Monday night but many stayed to begin the homeward trek Tuesday.

Lusty Cheers Greet Amethyst Crew

By WAYNE RICHARDSON

ABOARD H. M. S. JAMAICA AT SEA, Aug. 1 (AP)—This 8000-ton cruiser made contact today with the shell-battered Royal Navy Sloop Amethyst, amid lusty cheers from the cruiser's 700 men.

The Jamaica's mission was to meet the Amethyst, whose bold escape from Chinese Communist captivity in the Yangtze River Saturday made naval history.

Signal flags displayed by the Jamaica read, "Welcome Back Tiddy Oggie." Tiddy Oggie is a Devonshire pastry and the crews of both the Amethyst and the Jamaica are West-Country lads.

From the Jamaica I was able to count seven places where artillery hits had been patched up by the Amethyst's crew. There were numerous smaller-calibre hits on her side. She had a slight list to port.

With a Royal Marine Band playing "Cruising Down the River" and "The Conquering Hero Comes," a boat was launched from the Jamaica to carry mail to the Amethyst.

The Amethyst is due in Hong Kong Wednesday morning.

HONORS FOR SKIPPER

An even more rousing welcome awaits the battered little Royal Navy craft at Hong Kong where her skipper, Lt.-Cmdr. John S. Kerans, is to receive the Distinguished Service Order with personal approval of the King. The Admiralty has asked the Far Eastern Naval Command to make any further recommendations for crew members who showed exceptional valor.

MACKENZIE KING IS ROCKEFELLER GUEST

SEAL HARBOR, Me., Aug. 1 (AP) —W. L. Mackenzie King, former Canadian prime minister, is a house guest at "Eyrie," Summer home here of John D. Rockefeller, Jr. Rockefeller's secretary told a reporter today that the former prime minister arrived last Saturday and will stay a few more days. He and Rockefeller have been friends for more than 25 years.

Would-Be Channel Swimmer Goes Sightseeing in London

Shirley May France, 16-year-old high school girl of Somerset, Mass., who arrived in England to try to swim the English Channel, listens to a London policeman discussing a point of interest during a sightseeing trip in London. In the background is Buckingham Palace.—(AP Wirephoto via radio from London.)

Police Comb Toronto For Killer-Bandit

Man Saves Shark From Drowning

—Central Press Canadian

Definitely not a thing for amateurs, is the job being undertaken by Diver Floyd Adams in the Oceanarium at Marine Studios, Marineland, Fla. He is in the process of reviving a giant tiger shark, by walking it. If water is not forced through the shark's gills in this manner, it will drown.

WIFE, DAUGHTER SEE 25-YEAR-OLD SHOT TO DEATH

50 Officers in Door-to-Door Check of Area

SPEEDY ESCAPE

TORONTO, Aug. 1 (CP)—Upwards of 50 police officers pressed a search tonight for a bandit who fatally shot one man and wounded another while escaping from a groceteria he had robbed.

In addition to these 30 detectives and 20 uniformed men specially assigned to the hunt for the slayer of 25-year-old Alfred Layng, other policemen are working on various aspects of the case.

Police have started a door-to-door canvass of rooming houses in the East-Central section of the city, in the general area of the shooting on Parliament Street. Investigators said the bandit's success in eluding pursuers within a few minutes after the slaying indicated familiarity with that district of the city.

SEES HUSBAND SHOT

Meanwhile, Layng's 22-year-old widow, Shirley, numb with grief, told an interviewer:

"You can say this: I only hope that the man who did this has no wife or child or mother. If he only knew what it is like to see someone you love shot down in front of your eyes—"

Layng was walking down the street with his wife and four-year-old daughter, Patricia, when he saw the bandit dash from the store. He grappled with the thief and tried to pin his arms. The gunman fired two shots into Layng's abdomen and Layng collapsed and died at his wife's feet.

MONTREAL, Aug. 1 (CP)—A 41-year-old mother was the object of a city-wide search by city detectives tonight, a few hours after her three-months-old daughter was found drowned in a pail of water at her downtown one-room flat.

Capt.-Det. William Fitzpatrick, head of the homicide squad, said a police dragnet had been put out for the woman—Mrs. Yvette Simard—immediately following discovery of the child's body by its father, Lionel.

THOUSANDS OF BEES INVADE HOME, ROUT COPS AND FIREMEN

CAMDEN, N.J., Aug. 1 (AP) —Thousands of buzzing, stinging bees were driven out of a Camden home with fly swatters and a formaldehyde candle after police and firemen said they wanted no part of the honeymakers.

Mr. and Mrs. Charles Coffman doctored big welts today that covered their faces, necks and arms—the only evidence of the invasion left.

"I'm glad they're gone—and with their honey, too," Mrs. Coffman said.

Small, dried rings of honey dot the walls and ceilings.

The bees invaded the Coffman home after a tree containing their nesting place, was felled outside the building.

Mrs. Coffman telephoned police to "Hurry, they're coming through the ceiling, through the windows, everywhere."

But police—and firemen, too—were helpless. They withdrew and recommended a beekeeper.

The Coffmans, using fly swatters with deadly accuracy, obtained a formaldehyde candle. Its fumes drove out the bees.

St. Laurent Hopes For Tax Agreement With Ontario

OTTAWA, Aug 1 (CP)—Prime Minister St. Laurent, returning to Ottawa after three weeks' vacation, today hinted at hopes that a tax agreement can be reached between the Federal and Ontario Governments.

He told reporters that the date of the opening of the new Parliament is apt to be announced this week.

Looking tanned and fit, Mr. St. Laurent said in answer to questions about Dominion-Provincial relations that he saw Premier Frost of Ontario before going on vacation.

"Although we spoke only of generalities, I got the impression we both realize we have a responsibility to our respective constituents and that they expect us to act accordingly."

(The two Governments could not agree during the Dominion-Provincial Conference of 1945 and 1946.)

Mr. St. Laurent said there would be a general conference by 1950 or 1951 because the provinces which signed separate financial agreements had been promised one.

SEPARATE TALKS

"But," he added, "I'd hope a lot of matters can be discussed separately with representatives of the provinces first because there are different angles in all parts of Canada—a general conference is more apt to be fruitful if such matters are discussed in advance."

A reporter asked him if there was any sign that Premier Duplessis of Quebec feels the same way as Premier Frost.

Mr. St. Laurent smiled "I haven't seen Mr. Duplessis nor, heard of him, directly or indirectly, for months."

However, he indicated a willingness to discuss matters with the Quebec Premier. "Whoever happens to be the choice of a province to be its leader it entitled to discuss its business on its merits," he said.

SEES B.C. PREMIER

The Prime Minister lunched with Mr. Howe and later met Mr. Smallwood and Premier Johnson of British Columbia.

"MILD" POLIO SPREADS

NEW YORK, Aug. 1 (AP).—New York City's officially-described "mild epidemic" of infantile paralysis continued to spread today. Thirty-three new cases were reported, bringing the year's total to 362. Twenty-eight persons have died of the disease this year, compared with only three during the first seven months of 1948.

Sees August as Likely Peak Month For Polio in B.C.

VANCOUVER, Aug. 1 (CP) — British Columbia's increasing incidence of polio claimed four more victims over the weekend.

Simultaneously, Dr. A. M. Menzies, Assistant City Health Officer, warned August may be "the peak month" in the polio outbreak.

To date, 61 polio cases have been reported throughout the province. Of this total, 54 are in the Greater Vancouver area, Weekend cases reported were from Haney, Gabriola Island, Courtenay, and Vancouver.

Dr. Menzies warned against children being chilled after bathing at city beaches. He said polio prevention measures now include chlorination of all swimming pools, outdoor and indoor.

Mother of Newborn Dies in Iron Lung

CONVINGTON, Ky., Aug. 1 (AP) —Mrs. Robert G. Davis, 24, who gave birth to a baby girl in an iron lung, died late today of infantile paralysis.

Doctors at St. Elizabeth Hospital emphasized that Mrs. Davis' death was not the result of her baby's birth.

The baby, which weighed five pounds and four ounces, was reported by hospital attaches as "doing fine."

And in This Corner—

DECATUR, Ill., Aug. 1 (AP)—Prince Marko said "hocus-pocus" and a man's watch and billfold disappeared.

"Ingerocus," and it was back.

The audience at a Decatur amusement park Sunday night went away amazed. And the magician returned to his dressing room.

He found his billfold containing $40 had been stolen from his clothes he had left there.

HATFIELD PEVEREL, Essex, England, Aug. 1 (CP)—Cricketer A. Peyre's nose was put out of joint by a fast-bowled ball.

Said the doctor, taping it up: "A similar knock on the other side would straighten it out again."

No sooner said than done. The next ball bowled, equally fast, caught Peyre's nose on the other side.

The tapes were removed and, sure enough, his nose was straight again. He went on playing and scored 53 not out.

VANCOUVER, Aug. 1 (CP)—A confessed jewel thief startled Police Court officials today by complaining a woman ruined his reputation by calling him one.

John Thiel, of Vancouver, pleaded guilty to stealing $150 worth of wedding rings from a local jewellery store.

Said Magistrate Mackenzie Matheson: "And quite right, too."

Thiel was remanded for sentence.

LADYSMITH, B.C., Aug. 1 (CP)—A 1½-ton truck which caught fire here Saturday night blew its own horn and then backed itself out of a garage about 30 feet into the open.

A post mortem indicated the truck, which had been parked in gear, backed out when:

The fire caused the power cable to ground itself and the melting of instruments started a succession of queer tricks during which the starter turned the engine over.

That's what they say, anyway.

LONDON, Aug. 1 (AP)—For giving a newspaper to a railway passenger, newspaper seller George Hayden earned himself a bottle of whisky.

A moment before the 10:05 pulled out of Waterloo station, William Flower, a director of the Dorchester Hotel, remembered he had forgotten to buy a paper.

He shouted to a platform seller who passed a copy through the carriage window. But he had no change for the £1 ($4) note which was the only money Flower had.

"Have this with my compliments, Guv-nor," George said—and the train moved off.

Flower later telephoned Waterloo station and asked officials to trace the seller.

And that was how George got his bottle of whisky

Showing at 7:00 and 9:30

Civic

ADDED — NEWS

Man Misses Death in 30-Foot Fall From Window; Several See Plunge

Miraculously escaping death, a man in his early 30s fell from a top floor window of the Savoy Hotel at Nelson Monday evening to a rock pile 30 feet below.

Conscious upon arrival of City Police was a man said to have registered as George Smith of Edmonton. En route to Kootenay Lake General Hospital he told Police his name was Charles Blackstock and that he came from Black Diamond, Alta.

He suffered head injuries and bruises and abrasions, but appeared to have no broken bones. Extent of his injuries would not be known until X-ray examination.

Hotel occupants and residents in the neighborhood heard the man shouting and saw him hanging for several minutes by his fingers from a ledge outside his South-West corner third storey room.

One said he cried: "Help! I can't hang on much longer."

Next they heard was a thud.

Police said that as his door was locked several men broke it open after the man had been seen hanging, but were too late.

He had fallen on his head on a pile of rocks and bricks from the highest room in the hotel. He was conscious and able to move.

Police and a doctor arrived shortly after, and Thompson Ambulance took the man to hospital.

The man had registered at the hotel at 4 p.m. It was at 6:30 that he fell from the window ledge.

Bombers Take Playoff Opener

CRANBROOK, B.C., Aug. 1 — Bombers tonight took the first in the softball playoff eliminations 9-6 from the sagging Swansons. They started fast for a 9-1 lead, but Swansons whittled this down fast in late stanzas. Solid outfield play saved Bombers on each occasion.

Batteries—Lancaster and Bakken, Sherritt, Stewart and Erickson.

Umpires were Reekie and Mercer.

NAB MAN WANTED IN GANDHI KILLING

NEW DELHI, Aug. 1 (Reuters).—Police at Gwalior today arrested Gangadhar Sakharam Dandawate, one of three men still wanted in the Gandhi murder case, a report reaching here said. Last month five men, convicted in connection with the assassination of Mohandas K. Gandhi, appealed to the Privy Council.

BLACKHEADS

Get two ounces of peroxine powder from your druggist. Sprinkle on a hot, wet cloth and apply to the face gently. Every blackhead will be dissolved. The one safe, sure and simple way to remove blackheads.

NO MAIL DELIVERY FOR NEW HOUSES IN SUNNINGDALE YET

TRAIL, B.C., Aug. 1 — Until each house is numbered and provision made for mail, there will be no street delivery in the new Sunningdale subdivision, Ald. J. R. Ranetta told City Council Monday night.

Ald. Ranetta is Assistant Post Master here.

Numbering of the houses and letter slots or suitable receptacles for mail must be provided by each householder before the service could be given. The new veterans houses were "okay, it's the houses in Sunningdale itself that will have to be fixed," the Alderman said.

DISCUSS ITALY'S PLACE IN DEFENCES

FRANKFURT, Germany, Aug. 1 (AP)—American and Italian military chiefs reported a satisfactory preliminary exchange of views today on how to fit Italy into Western Europe's defences under the North Atlantic Treaty.

Italy's army and navy chiefs of staff conferred for 75 minutes with the United State's joint chiefs-of-staff in the tightly guarded war room of Frankfurt's headquarters building.

Rites Today for Mrs. R. Tozer; Son in Nelson

CASTLEGAR, B.C., Aug. 1.—Funeral services will be conducted from Robson Memorial Community Church today for Mrs. Edith Annie Tozer, 81, who died here Saturday, Rev. G. G. McL. Boothroyd of Nelson will officiate.

Mrs. Tozer, who had lived in Castlegar for the last five years, was born in Stratford, Essex, England. She came to Canada 45 years ago and resided at Ernfold, Sask, before coming to the Kootenays.

She and her husband, Robert Tozer, celebrated their golden wedding anniversary August 17, 1948. She was active in the United Church.

Besides her husband, she is survived by one son, Walter Tozer of Nelson, one grandson and one brother, Arthur Ewing, in England.

Two Former Salmo Youths Die

SALMO, B.C., Aug. 1 — Word was received here by Mrs. A. Gray, Saturday, notifying friends of the sudden death of George and James Mattatal.

Both boys were born in Salmo and had lived here until two years ago when the family moved to reside in Red Deer, Alta. George, 19 years, and James 14, were the only children of Mr. and Mrs. Hugh Mattatal.

Further particulars were not available.

Nelson, Rock Creek Women Named Executrices of Will

Lela Pierce, 1202 Crossley Avenue, Nelson, and Mayneen Olsen, of Rock Creek were made the executrices of the estate of James Henry Bush, who died May 15, 1949, at Midway. The total estate is $2632, and is composed of a car, savings account and real estate.

Letters of administration were granted by His Honor Judge E. P. Dawson, in Chambers. Solicitor was W. P. Kapak.

BENGAL TIGER VICTOR OVER BLACK PANTHER

PARIS, Aug. 1 (Reuters). — A black panther, pride of the Vincennes Zoo, today received penicillin treatment after getting the worst of a fight with a Bengal tiger, his next-door neighbor. The panther, badly bitten and clawed about the head and neck, was feverish and able to drink only a little milk. The fight started after the doors of the cages had been left open.

Man in the Dark

This is the man who must sit back in silence while others discuss affairs of local and world interest. This is the man who has not enough knowledge of local affairs to form an opinion on matters which concern him most—local matters. This is the man who isn't a regular subscrbier to the Nelson Daily News.

In addition to complete local coverage subscribers to Nelson Daily News are served by the complete world wide news facilities of

- Canadian Press
- Associated Press
- Reuters
- Associated Press Wire Photo Service
- Central Press Pictures and Feature Service

To be informed Be a subscriber to

Nelson Daily News

PHONE 144

The Highways

Nelson - Cranbrook — Generally good. A few rough sections. Construction M18-20 East of Creston.

Nelson-Kaslo—Fair.

Nelson-Monashee—Fair to good.

Nelson-Nelway—Fair to good.

Nelson - Trail - Patterson — Construction, Nelson to M20. Speed limit 30 m.p.h. Speed limit on new primer, 10 m.p.h.

Rossland-Cascade—Fair.

Inquest Today Into Lussier Death

TRAIL, B.C., Aug. 1 — Inquest into the death of Joseph Philip Henry Lussier, 19-year-old deaf mute who died after falling from a milk truck near Fruitvale Sunday, will be held at the Trail City Hall Tuesday afternoon at 2 p.m.

Dr. J. S. Daly of Trail, District Coroner, is in charge. Monday afternoon the jurors viewed the body at Carberry's Funeral Home.

Lussier, who would have been 20 next week, died in Trail-Tadanac Hospital after falling from a truck driven by Frank Ciarelli of Park Siding, who had given the youth a lift. He never regained consciousness.

Born at McLennan, Alta., he came to Fruitvale at the age of five and had spent the last 10 years attending a school for the deaf at Vancouver.

Besides his parents, he is survived by two brothers, Roland Lionel, 18, and Raoul Edward, 16.

Requiem Mass will be sung by Rev. Father Wilfrid Brazeau at St. Rita's Church at Fruitvale Thursday morning.

102 at Yakima

SEATTLE, Aug. 1 (CP). — While Summer heat records were cracking in many sections of the Pacific Northwest Monday, it was a good bet that somewhere a violent and untimely demise was met by the chap who remarked:

"Is it hot enough for you?" or,

"It isn't the heat, it's the humidity."

Actually, the humidity had a great deal to do with the discomfort of Western Washington's muggy weather. As the temperatures crawled to a 1949 high of 95 at Seattle's Boeing Field Weather Bureau station and 87 at its uptown office, the humidity ranged from a mid-day 60 per cent to half that later in the afternoon.

It was Seattle's hottest day since July 18, 1944, when the uptown reading was 96, and the top August 1 maximum since 1898. The city's all-time high of 100 was set on July 16, 1941.

Only two places in the Northwest were at the century mark or above. Walla Walla reported an even 100 and Yakima exceeded its Sunday reading by one degree with 102.

Arrest Man in Radio-Equipped Car At Race Track

DETROIT, Aug. 1 (AP)—Police today reported the arrest of a man who, they said, had been relaying race track results to Eastern United States gamblers with an elaborate radio outfit at a local track.

Officers said the man, Anthony J. Pecukonis, 26, of Waterbury, Conn., wouldn't talk. But they believed his radioed information may have enabled gamblers to swindle bookies of thousands of dollars.

When arrested, Pecukonis was in an expensive car at the Detroit fairgrounds track. The car was equipped with a radio telephone and a short-wave radio which could transmit messages across the continent.

Lieut. Burdette Banks of the Detroit police said: "This man listened to the loudspeaker announcement of how the horses were running. If a horse was well in the lead, he would send messages to gamblers in Boston and New York. Gamblers would make heavy last-minute bets with bookies."

Pelican Tried To Eat Her

SAN DIEGO, Calif., Aug. 1 (AP). —A little girl said today a pelican tried to eat her.

Beach Lifeguards Bill Gerrish and Rod Sutliff confirmed that the bird clamped its huge beak on Roberta Roderick's arm. "Up to there," declared 10-year-old Roberta, indicating her elbow.

The lifeguards reported the pelican also flailed the child with its wings and knocked her down before they could drive it away.

A zoo expert expressed belief that the pelican saw Roberta's white arm, as she played in surf seaweed, and thought that it was a fish.

Cripps Improving

ZURICH, Switzerland, Aug. 1 (Reuters). — Sir Stafford Cripps' health is showing "constant improvement," the Bircher-Benner Clinic said today. Britain's Chancellor of the Exchequer, suffering from a stomach disorder, has been up for a week, taking two walks a day. Sir Stfford plans to stay here until Aug. 23.

LESS HOME BUILDING

VANCOUVER, Aug. 1 (CP). — Figures released today by the Civic Building Department are bad news for house-hunting Vancouverites.

The Department said despite a slight increase during July, home construction for the first seven months this year showed a drop in value of nearly $4,000,000 from the same period in 1948.

Sell by Classified—Be Satisfied

New Cenotaph to Honor War Dead Of Trail District

TRAIL, B.C., Aug. 1 — A new cenotaph to honor Trail and district war dead will rise here.

Plans for the stone monument and an outline of the project's advancement were presented to City Council Monday night by F. E. DeVito, President of Trail branch of the Canadian Legion.

Cost of the cenotaph will be approximately $5000, Mr. DeVito said, and the Legion planned to approach the Trail and District Recreational Projects Society and the Trail Welfare and Patriotic Society for assistance in raising funds. The City's help and its maintenance of the cenotaph were also asked.

The huge monument will be 150,000 pounds of stone raised on a cement base.

The system of lighting has not yet been decided, Mr. DeVito added, but two suggestions were flood lights set into the monument or lights hung on nearby telephone poles.

It will be raised next to Knox United Church, on Eldorado Street.

Tigers Trounced 6-1 by Rossland

Nelson Tigers fell 6-1 to Rossland Cubs Sunday in the Golden City.

Irvin Lavarato hurled a seven-hitter while his mates were collecting 14 singles for the Rosslanders. He struck out seven and walked four while Hufty walked one and fanned three for the Nelsonites.

Catcher Ed Crowder sparked the Rosslanders at the plate with three hits in four trips.

Ball Standings

SLOCAN-ARROW LAKES LEAGUE

	G	W	L	Pct.
New Denver	4	3	1	.750
Nakusp	7	5	2	.714
Silverton	5	2	3	.400
Slocan	6	2	4	.333
Winlaw	6	2	4	.333

BATTING LEADERS

	Ab	H	Pct.
G. Nelson, Silverton	26	12	.462
D. Crellin, N. Denver	11	5	.455
J. Brown, Winlaw	13	6	.462
H. Pinchbeck, Slocan	18	8	.444
M. Yamada	17	7	.412
F. Desrochers	22	9	.409
A. Oikawa	22	9	.409
B. Yoshida	22	9	.409
T. Nishimura	25	10	.400
S. Kiyona	10	4	.400

MARKET HITS SUMMER HIGH

NEW YORK, Aug. 1 (AP).—The stock market climbed to a new crest in its Summer rally today.

Turnover amounted to 860,000 shares.

Today's rise marked the resumption of a Summer rally that has been stalled for the past three trading days.

The Associated Press average of 60 stocks advanced .3 of one point to 63.2.

Of the 928 individual issues which traded, 418 improved and 252 declined.

LEOPOLD REPLY TO PROPOSED VOTE ON RETURN SECRET

GENEVA, Aug. 1 (CP) — Belgium's exiled King Leopold III replied today to proposals for a referendum to decide whether he returns to the throne. His answer was kept secret.

Former Belgian premier Paul-Henri Spaak, who conferred with Leopold for four hours, refused to talk as he left the King's closely-guarded residence at Pregny, near Geneva. He said he would make his report in Brussels Tuesday.

The referendum was proposed as a way to end a Government crisis in Belgium.

BEST TUNA CATCH

VICTORIA, Aug. 1 (CP). — This afternoon was tuna time at the Ogden Point plant of B.C. Packers, Ltd., where four B.C. fishing vessels brought in close to 16 tons of the "chicken of the sea," largest cargo here this year.

ONE FOREST FIRE IN DISTRICT

There is one fire burning in the Nelson Forest District, the hazard being medium.

Fires to date number 287, compared with 80 at the same time last year.

Well Known Writer Gives Talk On Hutterites

Dr. Marcus Bach, who has written three books on the little-known religions of the North American continent, was the guest speaker at the Rotary dinner held in the Hume Monday evening. Titles of his three books are "They Have Found a Faith," "A Report to Protestants" and "The Dream Gate." His speech was based on his latest novel, "The Dream Gate," which deals with the search of the Hutterites to find their "Utopia."

Dr. Bach had lived and talked with Hutterites in order to learn as much about them as possible. With a command of German, the language of the Hutterites, he had no trouble in being accepted in their community life. Living a stolid life, with none of the "comforts of home" up until a few years ago, they seemed to have found their "Utopia." However, two years ago, when the author visited the colonies again they had many improvements and accepted modern conveniences which had been frowned on before. Previously they had lived in colonies of 200, surrounded by fences. They were happy doing their own work, and living without sins, secrets, and distractions from their religion. However they saw the improvements "through the fence" and immediately they bought machines and adopted the ways of today's world. They were not self-dependent, and therefore their "Utopia" has been gradually falling apart.

The lecturer stated that of the 122 religions, cults and sects which he had studied, there was not one which supplied a complete solution to life's problem. He said that the only way that people could be satisfied was to work out their own philosophy of life and live by it, not by trying to find happiness in the teachings of some group, which might not be the correct way of life for them, as individuals.

TO LIVE IN KOOTENAY

Dr. Bach has just finished building a residence at Destiny Bay, where he will spend six months a year in order to take a rest from his job as a professor in the school of religion, University of Iowa.

Rt. Rev. F. P. Clark, M.A., D.D., Anglican Bishop of Kootenay, thanked the lecturer.

Plans for the Rotary Ice Carnival were discussed.

Warrant Out for Witness

VANCOUVER, Aug. 1 (CP) — A bench warrant was issued in Vancouver today for the arrest of a missing prosecution witness in the case of two men charged with manslaughter.

The warrant is for Gerald Jones, of Vancouver, who failed to appear at the preliminary hearing today of Maurice Beaudry, 36, and Robert R. Smith, of Coquitlam, B.C.

They are charged in the death of 27-year-old Archibald Joseph MacDonald, formerly of Edmonton, who died July 9 shortly after he was found with a fractured skull in downtown Vancouver.

ALEXANDERS HOLIDAYING

ST. ANDREWS, N.B., Aug. 1 (CP)—Viscount Alexander, Governor-General of Canada, Lady Alexander and their four children, arrived today in their special railway car for a three-week holiday.

Radcliffe to Retire as Trail Bank Manager

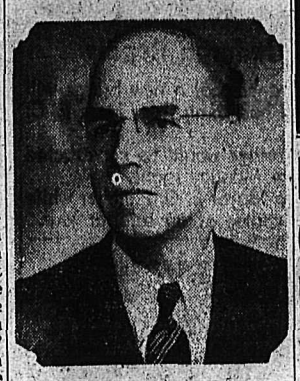

HUBERT RADCLIFFE

TRAIL, B.C., Aug. 1.—Hubert Radcliffe is retiring this month as Manager of the Bank of Montreal branch here, and will be replaced by Gordon Campbell of Timmins, Ont.

Mr. Campbell, now on the Timmins Bank branch, is known to some Trail residents through a visit here in 1935 when he was with the Bank's inspection branch.

Mr. Radcliffe took over the management in 1943, coming to Trail from Nelson where he was for three years Bank branch manager. Previously he had been an Assistant Manager at Edmonton for eight years, and before that was an accountant in Vancouver.

Born in Southport, England, he came to Canada in 1912 upon completion of his schooling, and three years later started his banking career when he joined the staff of the Bank of Montreal in Vancouver.

He is keenly interested in community affairs, charitable organizations and in sport, and is well known in Trail and Nelson.

The Weather

Synopsis: Sunny weather continued over the Northern Interior of B.C. Monday. Elsewhere skies were generally cloudy.

Temperatures were mostly lower than Sunday although Vancouver was an exception with a high of 80 as compared with 77. Kamloops was again the hot spot of the province with a maximum of 94.

A storm in the Gulf of Alaska will bring showers to the North Coast Tuesday. Little change is expected in the weather picture for other regions.

NELSON	59	89	—
St. Johns	59	78	.25
Halifax	62	79	—
Montreal	56	77	—
Toronto	48	79	—
North Bay	46	72	—
Port Arthur	56	76	.98
Kenora	54	71	.03
Winnipeg	56	74	—
Brandon	52	75	—
The Pas	57	73	—
Regina	47	78	—
Saskatoon	48	80	—
Prince Albert	47	79	—
North Battleford	49	83	—
Swift Current	52	80	—
Medicine Hat	57	91	—
Lethbridge	51	87	—
Calgary	52	84	—
Edmonton	56	81	—
Kamloops	58	94	—
Penticton	63	84	—
Vancouver	59	80	—
Victoria	54	73	—
Kimberley	53	85	—
Crescent Valley	52	75	—
Kaslo	57	74	—
Prince Rupert	52	70	—
Prince George	44	80	—
Grand Forks	60	86	—
Seattle	66	95	—
Portland	67	92	—
Spokane	68	92	—

RADIO ACTIVE COBALT TREATMENTS EFFECTIVE IN TEST CANCER CASES

COLUMBUS, O., Aug. 1 (AP) — Radio-active cobalt, one of the new products of atomic energy research, may be making history in cancer-killing at Ohio State University.

Twenty-five Ohio women with cancer of the cervix (the neck of the female uterus) have had their cases apparently cured or eased in one year of treatment with cobalt 60, University hospital reported today.

Radiologists said the 25 cases "have been confined to those instances where no other method of treatment has been available or where previous treatments have failed."

The scientists, however, are wary of claiming a cure.

They measure results in cancer treatments in terms of years. They warn that patients who now seem cured through radio-active cobalt may later develop active cancers.

AIDS TO MARKSMANSHIP—A competitor on the 1,100-yard range at the national rifle shoot at Bisley, England, strays his forehead and left knee, using his right knee as a rest.

1c SHOE SALE CONTINUES

Buy 1 Pair at Regular Price PAY 1¢ FOR ANOTHER PAIR

FINK'S SHOE DEPARTMENT

B.C. Hotelmen's Officials Here Wednesday

Top officials of the B.C. Hotelmen's Association will meet licensed hotelmen of Trail, Nelson and District at a dinner meeting here Wednesday. About 40 hotelmen are expected here for the meeting.

Adam Paterson, President, and A. Ely, Secretary, of the B.C. Hotelmen's Association, both of Vancouver, will arrive here by plane. Mr. Paterson has just returned from a visit to Australia and is making a tour of British Columbia.

Harry Wassick, President of the Nelson Hotelmen's Association and James Madden, Secretary, will drive the visitors to Cranbrook Thursday where they will attend a second meeting.

Troops Assigned To Coal Mines

SYDNEY, Australia, Aug. 1 (CP) —Australian troops today went to work on nine New South Wales open-cut coal mines as the Federal Government put into effect its threat to use the military unless the five-week coal strike was ended.

Soldiers and air force personnel began working the Minmi open-cut mine near Newcastle and eight other mines.

Meanwhile a demand for mass meetings of miners to discuss ending the strike was voiced at a series of meetings of rank-and-file miners in Northern New South Wales.

At Cessnock, 2000 miners booed a militant leader, H. Scanlon, who urged the strikers to stand firm. They voted in a proportion of 10 to 1 for calling mass "end the strike" meetings.

At Muswell Brook, a resolution was passed asking that a meeting of representatives of Northern miners be called within a week.

The country's 24,000 miners quit work June 27 over their demands for a wage increase of 10 shillings ($4.80) a week and a reduction of the work week from 40 to 35 hours.

Says Czechoslovakia Uranium Source

NEW YORK, Aug. 1 (AP)—Rear-Admiral Ellis M. Zacharias, retired, said tonight the chief sources of Russian uranium lie in the areas of two Czechoslovakian cities.

The wartime deputy chief of the United States Office of Naval Intelligence, speaking on a radio program, said Yachimov and its "sister city," Przibram, are the two cities "so valuable to the Russians."

"In the Soviet Union proper there are uranium deposits in Central Asia, primarily in the Fergana Valley and Turkestan. There are three deposits in Saxony, and two in Hungary, all areas controlled by the Soviet Union."

CLAIM MANY CHANNELS LETTING SUBVERSIVES INTO U.S.

WASHINGTON, Aug. 1 (AP) — Communist agents are entering the United States in "untold numbers" through devious ways, Chairman Pat McCarran (Dem. Nev.) of the Senate Judiciary Committee asserted today.

McCarran said testimony before his committee has disclosed that some are coming in disguised as seamen and then jumping ship, some are being taken off ships in small boats before the vessel enters a harbor and then taken to isolated places along the coast for entry, and still others are coming across the Canadian and Mexican borders.

SETTLEMENT BUILDS OWN ROAD

LESTER, Wash., Aug. 1 (AP) — Forty-five families at this little railroad town South of Snoqualmie Pass got tired of being isolated from highways for more than a year.

So they raised $900 from businessmen and civic organizations in Cle Elum, borrowed equipment from the Sound View Pulp Company and built a 1½ mile access road themselves. The opening will be celebrated Aug. 7.

No Harsh Laxatives for two years!

"Had a terrible time with constipation before eating KELLOGG'S ALL-BRAN daily. Now, doing fine, feeling fine! Wish everyone troubled as I was would try ALL-BRAN." W. J. Riley, Molson, Manitoba. *An unsolicited letter from one of many grateful ALL-BRAN users.*

Are you constipated due to lack of bulk in the diet? You may get grand relief by eating an ounce of tasty ALL-BRAN, drinking plenty of water daily. If not helped after using one box, send empty carton to Kellogg's, London, Ont. Double your money back!

MEN'S BLACK KID OXFORDS
by SLATER
A-C-E widths. Pair
$15.50
THE SHOE CENTRE

Base Metals, Steel Cheer Economy

BY FORBES RHUDE
Canadian Press Business Editor

Steel and base metals, barometers of industrial activity, are furnishing some cheering items on the state of the American economy.

The magazine Steel, of Cleveland, says some American mills already are booked solid on certain products, notably sheet grades, for the third quarter of the year. And it notes that steel ingot production of 1,500,000 net tons is at the highest level since the last week of June.

In the meantime the Steel Company of Canada, Ltd., at Hamilton, reports peak ingot production and sales, both in tonnage and value, in the first six months of this year—the best six-month period ever recorded by the company.

The company reports a slight decline recently in demand for some screw and wire products, and for coke used as a domestic fuel, but states that otherwise no reflection has been felt in Canada of the falling off in demand which has been experienced in the United States steel industry.

President H. G. Hilton added that unless the economic crisis in Britain or some other event should have adverse consequences impossible to foresee at present, it is reasonable to expect a high rate of operation by Stelco for the balance of the year.

MORE BUMPS

In general, American commentators are inclining towards a pick-up in business, but many of them doubt that it means the end of the downward tendencies of recent months. They think that shrinkage in present expenditures on business and industrial expansion and in foreign trade have some more bumps to offer.

There are an increasing number of commentators, however, who say that no major recession may be expected.

PHONE 144 for CLASSIFIED ADS

GOLD FISH
FISH BOWLS
AQUARIUMS
Say it with Flowers from
MAC'S
Florists & Greenhouses
PHONE: 910 – NELSON, B.C.

More Effective Atomic Bombs Being Produced

By FRANK CAREY

WASHINGTON, Aug. 1 (AP) — The Atomic Energy Commission of the United States today announced its new and more effective atomic bombs—proof-tested at Eniwetok—are being produced "on an industrial basis."

It also said uranium and plutonium for bombs and other atomic energy uses are being produced "in greater quantities than ever before."

Relating "advances in all phases of the national atomic energy program," the A.E.C. in its sixth semi-annual report to Congress also listed programs on the medical front, including indications that relatively inexpensive radioactive cobalt may eventually prove to be a better cancer treatment than radium.

URANIUM SOURCES

At the same time the A.E.C. disclosed it had found ace-in-the-hole sources of uranium in the United States that could be used at some future time for military applications—in case the uranium now obtainable should cease to be available.

The United States now gets most of its uranium from Canada and the Belgian Congo which have ores of a high uranium content. Some of the precious stuff also comes from low-grade carnotite ore of the Colorado Plateau—an ore relatively low in uranium content.

The Commission told today of extensive exploration and prospecting by the A.E.C. and the United States geological survey all over the country.

"By mid-year this work had revealed enormous tonnages of very low-grade materials (that is, materials low in uranium content.)

Would End Greyhound Certificate if Strike Note Ended

SEATTLE, Aug. 1 (AP)—Unless settlement of the month-and-half old North coast Greyhound bus strike is reached soon, Acting Mayor David Levine said Saturday he sees no alternative but to ask that the company's certificate be revoked for "failure to provide service."

Levine said he planned to call a parley for tomorrow in an effort to end the strike that halted service in Western Washington June 18.

Count 23 Eastern Deaths Over Weekend

TORONTO, Aug. 1 (CP)—Eastern Canada counted 23 violent deaths during the weekend. The most spectacular of the fatalities was a shooting during a Toronto grocery store holdup.

A Canadian Press compilation today showed that in addition to the Toronto shooting there were nine drownings, eight deaths in traffic accidents, two deaths from being struck by trains, one each by asphyxiation and electrocution and one from strangulation.

Ten fatalities were reported in Ontario, nine in Quebec, three in Nova Scotia and one in New Brunswick. Ontario today marks a civic holiday, with its death toll for the long weekend still relatively light.

RED OFFERS BIG JOBS TO GERMAN ANTI-AMERICANS

By DANIEL DE LUCE

BERLIN, Aug. 1 (AP)—A Communist leader of Eastern Germany today offered big public jobs to former Nazis who are anti-American.

Walter Ulbricht, initiator of the two-year industrialization plan for the Soviet zone, said in an interview with the Russian-licensed Nacht-Express:

"The time has now come for us in the zone to grant nation-conscious Germans the positions they deserve in rebuilding our economy.

"Since the end of the Hitler regime, many people who were once active Nazis have changed their previous views. Even if these former Nazis have not finally concluded their conversion, they clearly realize now that the aggressive forces in the United States aim at destruction of the German nation. The West German occupation statute serves this purpose.

Invasion Answer To Southern Korean Problem?

By WILLIAM R. MOORE

SEOUL, Aug. 1 (AP)—Some important figures in the American-sponsored South Korean Government think the time soon must come when this infant Republic must invade the Communist-ruled North as a self-defence measure.

These officials contend Korea cannot much longer endure the division of the country into artificial halves and the almost daily border killings and guerrilla warfare.

Other influential officials maintain that, like it or not, South Koreans must remain patient. Up to now this moderate view has prevailed.

"We don't know what the Communists or the Russians would do if we moved against North Korea," said one of these moderates.

Another said a good answer might come if the North should make good its repeated threats to "liberate" the South. So far, however, the Northern raiders never have gone far South of the demarcation line.

U. S. Commandant In Berlin To Be Relieved

BERLIN, Aug. 1 (AP)—Brig. Gen. Frank L. Howley, who held one of the hottest posts in the East-West cold war, said today he had asked to be relieved as U. S. Commandant in Berlin. He wishes to return home.

John J. McCloy, United States Military Governor, said he would accede to Howley's request.

American Military Government Sourcee said Maj. Gen. Maxwell D. Taylor, now Chief of Staff for American Army Forces in Europe, will succeed Howley.

ELECTRICITY ACROSS SEA

HOBART, Australia (CP)—Transmission of hydro-generated electricity from Tasmania across Bass Straits to Victoria is being considered by the Australian Government. Victoria's power problem could be solved by stringing power lines across the islands in the 200-mile-wide straits, thus crossing only 80 miles of sea.

MINIATURE CITY — Donald Burton stands at the controls of his miniature city containing a circus, farm, factory, railroad and zoo, in his parents' flower shop at Kansas City.

B. C. To Give Gold-Plated Mace To Newfoundland?

VANCOUVER, Aug. 1 (CP)—The Vancouver Sun says today in an Ottawa dispatch that the Province of British Columbia is likely to give a gold-plated mace to the Newfoundland Legislature.

Premier Byron Johnson of British Columbia and Premier Joseph Smallwood of Newfoundland held an informal meeting today but neither would confirm plans for the gift.

One source said that Premier Johnson would make the recommendation to his cabinet upon his return to Victoria.

The Sun dispatch says a gold-plated mace made wholly in B. C. might cost up to $2000.

Two Men Drown In B. C. Waters

VANCOUVER, B. C., Aug. 1 (CP)—Two British Columbia men were drowned Sunday in separate swimming accidents.

A 20-year-old railway cook, James McEvoy of Lillooet, lost his life in the swirling waters of Wreck Beach, at the end of West Point Grey here.

He was swimming in the treacherous waters around the 100-foot wrecked hull which gives the beach its name.

At Skaha Lake, five miles South of Penticton, Arthur Dryhorbe of Penticton lost his life. Police officers recovered his body.

Old-Time Victoria Druggist Dies

VICTORIA, Aug. 1 (CP)—John Cochrane, 81, an old-time Victoria druggist, whose business centered around the four corners of the city's main intersection at Yates and Douglas Streets for 59 years, died here Sunday.

He was born in Huntington, Que., coming West in 1888, he followed his profession in Seattle before coming to Victoria in 1890.

Nationalists Claim Gains

CANTON, Aug. 1 (AP)—Nationalist troops trying to cut Communist supply lines in South Central Kiangsi Province said today they had reached the outskirts of Anfu. Anfu is 150 miles East of Hengyang.

A column which branched off toward Yunghsin, 25 miles Southwest of Anfu, reported heavy fighting.

Foreign quarters here were puzzled by a reported Communist withdrawal to Anfu and Yunghsin.

A spokesman for the Canton-Hankow Railroad Administration said Gen. Chen Ming-jen, Deputy Commander of Central China, had demanded immediate resumption of rail traffic to Changsha and beyond the Milo River North.

Foreign quarters were unable to reconcile this with private reports that Changsha was in danger of being cut off at any moment by the Reds.

In Moslem Northwest China seven Chinese Communist armies invaded Kansu Province, official dispatches said. The Reds moved into Kansu from Shensi Province with an estimated 200,000 men.

Advances were being made on Hwating by three Red armies with four others heading toward Pingliang, the dispatches said.

Coast Nine-Year-Old Wins Pianist Award

VANCOUVER, B. C., Aug. 1 (CP) A freckle-faced tomboy from nearby suburban Burnaby is this year's winner of the Toronto Conservatory Silver Medal for the best Grade Four pianist in British Columbia, it was learned today.

She is 9-year-old Charlene Eckberg.

Charlene has other interests besides music. She lists them in this order:

Climbing trees and reading "Bobbsey Twins" books.

BABY BORN IN TAXI ON BOAT

NEW YORK, Aug. 1 (AP)—Babies have been born in taxicabs before. And babies have been born in boats.

But it is doubtful if a baby has been born in a taxicab in a boat until today.

Mrs. Esther Einbinder took a taxi to reach a Staten Island hospital for the birth of a child. The taxi took a ferry to get there in the fastest possible time.

It wasn't fast enough. A healthy girl weighing six or seven pounds was born in the cab while the ferry rocked across New York Harbor from Manhattan to Staten Island.

The frog breathes by swallowing air, because he has no ribs, and therefore canot breathe by expanding and contracting the chest.

DISCUSS SHIPMENT OF LIVE HORSES TO BELGIUM

VICTORIA, B. C., Aug. 1 (CP)—The question of shipping live horses from Canada to Belgium for food is before the Victoria branch of the S.P.C.A. again.

James Barr, President of the local Humane Society, said that despite advice from Ottawa that the practice had been discontinued, a letter just received from the Society's counterpart in Antwerp gives information to the contrary.

"We will be taking this matter up again with Ottawa and will try to have the animals slaughtered in this country," Mr. Barr said.

"It is a horrible traffic, and a great many people feel very strongly about it," he added.

A letter from J. Jacobs, General Secretary of the R.A.S.P.C.A., in Antwerp, stated that on June 21 of this year the ship Anunciada arrived in Antwerp from Montreal with 124 horses and 22 cattle. Six other horses died on the way and were thrown into the sea, and two more had to be killed aboard the ship in Antwerp because of illness, the letter said.

Fishermen Saved 'n Rescue Chance

VICTORIA, B. C., Aug. 1 (CP)—A million-to-one rescue chance saved the lives of four British Columbia fishermen, when their fishboat was wrecked Saturday off Cape Caution, 250 miles North of Victoria.

Crew of the fishpacker Grier Starratt, the four scrambled into a skiff when their vessel perished in high rocks in dense fog and darkness.

Shortly afterwards, the gillnetter Ka appeared on the scene to pluck the shipwrecked seamen from the treacherous waters.

The four are: Doug Nichol, Captain, Vancouver; Shirley Cottell, Mission, B. C., Mate; Jim Lowe, Vancouver, engineer; and Vic Palmer, Vancouver, cook.

All four are now at Cascade Harbor, on Vancouver Island's East coast.

Teddy Nichol, 12-year-old son of the Captain, did not make the trip with his father. He had been left at Cascade Harbor before the Grier Starratt left port.

Capt. Nichol reported today the 62-foot fishpacker's stern had been washed up on a beach 60 feet away from her bow. The engine lies between the two, resting on the sea bottom.

When the packer crashed on the rocks, Skipper Nichol courageously kept the boat's engines running, as water poured over the gunwale. The others were able to escape to the skiff.

Lost were 40,000 sockeye salmon, worth an estimated $13,000.

Chemical analyses conducted by the Dominion Department of Agriculture on farm foodstuffs, fertilizers and pesticides total approximately 33,000 yearly.

PICASSO'S LATEST — A visitor studies a 1949 painting by Pablo Picasso called "Child in Its Carriage," at an exhibition of his works in the Maison de la Francaise, Paris.

U.S. Aid to Nationalist China Hot Subject for Public Debate

By DEWITT MACKENZIE
Associated Press News Analyst

The question of what, if any, further material aid the United States can usefully give to hard-pressed Nationalist China in her fight for survival against the Chinese Communist revolutionists has again become a burning subject of public debate.

Philip C. Jessup, Ambassador-at-Large, is heading a group of experts who are preparing an exhaustive report on past policies toward China, supposedly to clear the way for a fresh policy.

Thus far there has been no official indication of the trend of the projected diplomacy. Still, as a matter of speculation one would expect that the Chinese policy would be made to fit into a general Far Eastern program for halting the spread of Communism in that vast area.

The big question is whether the Nationalists under Generalissimo Chiang Kai-shek already have shot their bolt. On this point there is a wide difference of opinion in the United States.

The Red avalanche has continued to sweep Southward until the temporary Nationalist capital of Canton is threatened with capture. Still, the imperturable Chiang maintains that his followers are far from beaten and still can win, with outside material assistance.

Is Chiang gambling on the old adage that where there's life there's hope, or do conditions in China justify his judgment? That's one for American military chiefs to decide

ASIA AS A WHOLE

The Chinese puzzle would seem to be a part of the general problem of containing Communism in Asia as a whole.

In considering this problem one envisages the creation of a series of positions which would form a huge arc about Western and Southern China, from Japan to India

This arc includes Japan, the Philippines, French Indo-China, Siam, Malaya, the Dutch East Indies, Burma and India.

There is one important point to be considered in connection with the creation of such a defensive arc. It's solidarity most certainly would depend on satisfying the Nationalist ambitions of the native peoples concerned.

RESCUE SEVEN

SEATTLE, July 31 (AP).—Seven persons were rescued today after two small boats capsized in the mouth of the Umpqua River on the Oregon coast, the Coast Guard reported.

It is popularly believed in Holland that where the stork nests, no fire will come.

KELLOGG'S
ASTHMA RELIEF
FOR ASTHMA & HAY FEVER

$100 in Prizes
FOR CLEAR BRIGHT INTERESTING
PICTURES
Submitted to
DAILY NEWS PICTURE CONTEST
July Contest Winners To Be Announced August 4
Open to Everyone
Except members of Daily News Staff
CONTEST CLOSES SEPTEMBER 30
YOU MAY WIN $10.00 ON AUGUST 4
Send entries to
PHOTO CONTEST EDITOR
Nelson Daily News

DON'T THROW THEM AWAY

Those odd pieces of furniture, sporting goods, garden equipment, discarded children's cribs or carriages that are taking up storage space in your house. May we remind you that someone, somewhere can use and will buy those odd articles for which you no longer have use. So don't throw them away—

SELL THEM INSTEAD

Sell them and use the cash for the New Drapes, Chairs, Lamps, etc. you want to buy.

AND SO EASY TO SELL THEM WITH A CLASSIFIED FOR SALE AD

USE THIS HANDY ORDER FORM

CLASSIFIED ADVERTISING DEPT. NELSON DAILY NEWS
PLEASE RUN THE FOLLOWING AD FOR — DAYS
NAME _____ PHONE _____
ADDRESS _____

MINIMUM 2 LINES
74c for 3 days
96c for 6 days
3 Lines
$1.11 for 3 days
$1.44 for 6 days
4 Lines
$1.48 for 3 days
$1.92 for 6 days
5 Lines
$1.85 for 3 days
$2.40 for 6 days
6 Lines
$2.22 for 3 days
$2.88 for 6 days

Count five words to a line. Daily News Box No. 11c extra
Deduct 10% if payment made with order

Love Problems

By JANE ATKINSON

Look Before You Leap Good Maxim Before Woman Becomes Third Wife

If there is ever a time to "look before you leap," I think it would be when proposed to by a man who would like to make you his third wife.

Naturally, it would depend on the circumstances which had left him without a wife the previous two times. If he had had the extremely bad luck to have lost two wives by death, that is one thing. But if, on the other hand, he had been divorced twice, that is something entirely different, and any woman who would marry under those circumstances without very careful investigation of the causes that precipitated the divorces has only herself to blame if things turn out badly.

When the woman in the case has already broken up one bad marriage herself, it is even harder to understand how she can become involved in the sort of mess described by one of my correspondents as follows:

"About fourteen months ago, I married a man 45. I am 41. This is my second marriage and his third. I had two children by my first husband, who was a woman chaser. I endured him for 17 years. Finally, when he went away with a woman for the sixth time, each time with a different one, I divorced him, and for two years supported both my children myself. Now my girl is 13 and with me. My boy is 18 and out on his own."

Before she married her present husband, this woman was told she would never have to work except for a few months, until their furniture was paid for. He told her he fully owned the home in which they would live, and had only about $300 in other obligations.

DISILLUSIONED

In the fourteen months the two have been married, this woman has worked steadily, and has handed over to her husband all her pay each week, except for a few dollars, the understanding being that he would pay off all his debts with this help from her. Presently she discovered, when bills began to come in, that not a cent had been paid on any one of them. When she asked her husband what had happened to all the money, he told her he had paid it on other bills. The amount she had given him in the time they had lived together was well over $3000.

In despair and disillusionment, she left him, but his pleadings and promises to do better brought her back, and they started all over again.

"Now I find out he owes every store again," she writes, "and I don't know what to do. Besides all this, he is mean to my little girl, and is so untidy personally that I can't bear to have him touch me. What shall I do, take my little girl and leave him, or what? I feel I have a right to some happiness. I have had to be a mother and work hard ever since I was seven years old, raising five brothers. I must decide what to do or go crazy. My doctor says my nerves are wrecked."

NERVOUS WRECK

It would be a very strange thing if this woman's nerves were not wrecked, and since she has already proved to herself by the experience following the breakup of her first marriage that she is completely capable of supporting herself and her child, I think she is fully justified in leaving this worthless creature and making a decent life for herself. I doubt very much if there is any chance at all that her husband has either the will or the ability to try and pull himself together. If he is such a weakling at 45, he is not likely to turn into a strong character at 46 or 47 or 48.

I hope she will leave him to shift for himself, and I hope even more earnestly that she will never again allow herself to be trapped in another ill-advised marriage.

Laura Wheeler

EASY STAR CROCHET

Star of all medallions! Easy to crochet! Quick to memorize! You'll love its cobwebby beauty in spread or cloth. Good pickup work.

The sky's the limit to the lovely accessories you can make from this! Pattern 753 has directions.

Laura Wheeler's improved pattern makes needlework so simple with its charts, photos and concise directions.

Send TWENTY-FIVE CENTS in coins (stamps cannot be accepted) for this pattern to Nelson Daily News, Needlecraft Dept., 266 Baker St., Nelson, B.C. Print plainly PATTERN NUMBER, your NAME and ADDRESS.

Nine Weekend Deaths for Wash.

SEATTLE, Aug. 1 (AP)—Washington State's weekend fatalities soared to a tragic toll of nine today—four drownings, three highway mishaps and two death plunges.

GETS INDIAN COAL

TOKYO (CP) — Eight thousand tons of coal from India have been sent at the request of Allied headquarters here. Another 24,000 tons will be sent early this Summer.

Tasty Recipes

By IDA BAILEY ALLEN

Curry Dishes Suit Any Season And Are Easy on The Budget

Food writers each year eagerly await the annual luncheon of the American Spice Trade Association at its convention in New York. It isn't only because of the magnificent meal and pleasant company, but because the menu invariably features recipes and suggestions that lend themselves nicely to the cuisine of the average household.

This year was no exception, and each dish was a flavor delight made so by fine cooking and a judicious use of spices. Emphasis was on curry, and it was pointed out that in the Far East, curry is valued for its "air conditioning" effect upon the body. Always served with rice, curries are easy on the budget, and the array of relishes served with the curry makes a nice touch and offers plenty of scope for originality.

FRIED SHRIMPS

Appetizers served included fried shrimps in mustard, scallops in garlic sauce, chili meat balls, all of which would make good main dishes too.

Cold Sumatra Soup made a great hit, for a nicer soup for a Summer meal couldn't be found. To serve 4-5, use white part of 3 leeks; cut in pieces, along with one chopped medium-sized onion. Melt 2 tbsp. butter taken from ¼ c. of butter in a saucepan. Add leeks and onions; simmer slowly for about 5 min., but do not let brown. Add 1½ c. diced raw potatoes, 4 c. chicken broth (chicken bouillon cubes may be used if desired), ¼ tsp. ground mace (or a little whole mace), ½ tsp. of salt, dash of black pepper. Cook until potatoes are soft (about 5 min.) If whole mace is used remove mace Press potato mixture through a fine sieve, then blend again with liquid. Add remaining butter and stir in one c. light cream. Chill in refrigerator. Serve with sprinkling of chives.

CURRY OF LAMB

Here is the recipe for the marvelous curry of lamb served at the luncheon, reduced to serving for 4. Cut in square inch pieces, 1½ lbs. lean lamb. Brown lightly in 2 tbsp. butter or margarine with 3 small onions, chopped fine. Add tbsp. curry powder (more if desired), one garlic clove, one apple peeled, cored and cut in pieces, and 3 tomatoes, peeled and cut in pieces. Add 2 c. water or stock, tsp. salt and ⅛ tsp. pepper. Stir well. Simmer, covered, until lamb is tender, about 1 to 1½ hours. Remove lamb. Strain sauce and thicken with 3 tbsp. flour mixed to a smooth paste with a little cold water. Return meat to sauce. Serve with plain boiled rice or rice pilaff.

Cranberry Chutney is served with this one.

To prepare chutney, use 1½ lbs. (1½ cans) whole cranberry sauce. To the cranberries add ¾ pint of vinegar, ½ lb. brown sugar, ¼ lb. seedless raisins, ¼ lb. blanched almonds chopped fine, tsp. garlic salt, tsp. ground ginger and ½ tsp. red pepper. Boil slowly, stirring occasionally, until the chutney is fairly thick. Pour the mixture into hot sterile jars and seal them immediately.

For Parents

By GARRY CLEVELAND MYERS, Ph.D.

Mistake To Discuss Child's Good Or Bad Behaviour in His Presence

A BIG mistake that parents often make (and all of us may make sometimes) is to discuss with another person the child's traits and behavior good or bad in his presence, as if he were a dumb animal or lifeless object.

There are times when to speak to another person, say a guest, of some good trait or achievement won by the child's own effort can be wholesome for this child to hear, assuming it might cause him to strive harder in his faithfulness at caring for a pet; his doing school assignments regularly on his own initiative; his doing regular jobs about the home without having to be prompted; or some practice of his in unselfishness. Even to urge the tot to show a guest something he has created or to induce the child eight, ten or fourteen to show a guest into this child's workshop to see his tools and what he has made can be very wholesome.

But to brag about this youngster in his presence so as to suggest he is superior to other children in physical appearance or in smartness in conventional expressions and learnings or to play up any trait in him before others in his hearing, which he has not acquired through his own effort, can do him great harm as you can easily see.

SELF-IMPORTANCE

It's the child under four or five who may be harmed most by hearing of how smart he is. Think of all the parents and grandparents who will often talk right before this youngster of the "unusual things" he has said or done. And these things might not be at all unusual but only seem so to be to the bragging relatives. The youngster supposes, of course, that he must be very superior. As a result he grows less likable to other children of his age and to most adults and is headed for a lot of unhappiness. Why do so many parents and grandparents talk of young children before them as if these youngsters were no more than pets or toys for amusement?

A very subtle human urge causes parents and grandparents to treat children so—urge to gain a feeling of self-importance. It reveals a possessive attitude in them toward the child. "As he belongs to me his exploits are mine." So when a relative brags about the wonders of a child this relative is saying subtly: "Look at me."

This powerful urge causes some parents to try to get their tot to "spout off pieces." They may be vexed at the youngster if he doesn't want to say back rhymes and the like to them. This same urge causes some parents to teach the preschool child to read, count far and do sums —for friends to marvel at.

GROWING PERSONALITY

Any child who before six can say and do much that is usually learned after entering the first grade at school may get plaudits from doting adults, growing less attractive the while to other children of his age (My bulletin, "Your Child and His Playmates" may be had in a stamped envelope sent me in care of this paper).

Parents and grandparents who consider the young child as a growing personality try so to behave toward him as to let him grow up normally and be himself and not as if he were a pet or toy to amuse their adult friends and push out their own wishbones with pride. Tomorrow we shall consider the evils of discussing the shortcomings of children in their presence with other adults.

Honolulu Tourist Loses $380 Hat In Vancouver

VANCOUVER, B. C., Aug. 1 (CP) —The loss of a straw hat prolonged the stay of a Honolulu tourist here.

The hat, property of Takeo Yoshioka, was no ordinary one. It was decorated with rare bird feathers, and valued at $380.

Yoshioka, scheduled to leave Saturday on his return to Hawaii, said the chapeau disappeared from his hotel room. A note left there was from a visitor who said he borrowed it to show some friends.

When an extra day's stay failed to turn up the headgear, Yoshioka caught his plane and left.

He is hoping that the Vancouver man gets tired of the novelty and returns the hat in the mail.

Coast Man Charged With Manslaughter

NANAIMO, B. C., Aug. 1 (CP)—A manslaughter charge arising out of a weekend traffic fatality was laid here today against John Neiser of Nanaimo.

He was charged in connection with the death of Peter Myshak, a pulp mill worker, fatally injured in a two-car collision.

Myshak died in hospital early Sunday. Two women, Mrs. Genevieve Dolling and Mrs. John Neiser, less seriously injured, have been released from hospital.

An inquest into Myshak's death will be held Wednesday.

The olive tree, originally cultivated in the Mediterranean area, has been introduced in every Continent of the world.

SERVES 1,798 IN TOWN OF 7,000—Seashore Pool, in Lebanon, Ind., (population 7,000) can accommodate 1,798 persons daily. Center is 10 feet deep, with shallow water next, sloping up from 4½ feet to a sand beach and greensward.

Beauty Hints

By IDA JEAN KAIN

Key To Slimming Is To Eat Well But To Delete All Fancy Dishes

Try today's Summer menu. The kep to these slimming menus is to eat good food but delete the trimmings. More about that tomorrow.

SECOND DAY

	Calories
Breakfast:	
Cantaloupe	50
Soft-cooked egg	75
Toast, 2 thin slices	100
Butter, ½ pat	25
Coffee, clear	0
	250
Lunch:	
Grilled cheese sandwich with 1 oz. yellow cheese, 1 thin slice bread, mustard if desired	150
Lettuce and tomato salad—vinegar and seasoning	25
Buttermilk or skim milk, 1 glass	80
Fresh fruit	75
	330
4 p.m. Pick-Up:	
Butermilk or skim milk, 1 glass	80
Dinner:	
Loin lamb chop, broiled	150
Potato, 1 medium	100
Butter, ½ pat	25
Fresh spinach with lemon wedge	25
Sliced cucumbers and radishes	25
Fruit	75
	400
Total calories for day	1060

Drowns in Playful Challenge With Girl

MEDICINE HAT, Alta., Aug. 1 (CP)—In a playful challenge with a 15-year-old girl to try to swim the South Saskatchewan River here, Leo Dietz, 26, was drowned last night when his strength failed half way across a deep channel. The girl, Elaine McGarrity, made shore safely.

Dietz was on a picnic party with several companions when the accident occurred.

PATTERN-9012 . SIZES 34—50

Marian Martin

FOR LARGER SIZES!

A complete under-outfit—slip and panties too! Slip fits perfectly—bias side sections and bra top take care of that. Straps are built-up, another strong point!

Pattern 9012 comes in sizes 34, 36, 38, 40, 42, 44, 46, 48, 50. Size 36 takes 3⅛ yards 39-inch.

This easy-to-use pattern gives a perfect fit. Complete, illustrated Sew Chart shows you every step.

Send TWENTY-FIVE CENTS (25c) in coins (stamps cannot be accepted) for this pattern. Print plainly SIZE, NAME, ADDRESS, STYLE NUMBER.

Send your order to MARIAN MARTIN, care of Nelson Daily News, Pattern Dept., 266 Baker St., Nelson, B.C.

Deaths

By The Canadian Press

TORONTO—Alexander Liddell Young, 81, Vice-President of Aikenhead Hardware Limited.

BROOKLINE, Mass.—Col. Charles R. Gow, 76, noted civil engineer who directed construction of the first Boston subway.

TORONTO—John S. Maclean, 86, former editorial writer for the Toronto Globe and Mail.

STOURBRIDGE, Eng. — Viscount Cobham, 67, former Parliamentary Undersecretary of State for War.

CHAPLEAU, Que. — George Disher, 69, former General Manager of the Ottawa Citizen.

TORONTO—Cecil James Warner, 45, customs broker.

ard, 66, for the last 30 years Prefect

LOWELL, Mass.—Rev. Prime Gir- Apostolic of the Hudson Bay Region.

Sell the Sure Way—CLASSIFIED

Household Servant Says Rita Expecting

DEAUVILLE, France, Aug. 1 (AP) — One of Rita Hayworth's household servants said today the actress is pregnant.

Observers at this resort city have noticed for some time that Rita, who married Moslem Prince Aly Khan on the Riviera May 27, has made few public appearances and then wearing loose fitting maternity type clothes. She has not swum here.

However, there has been no authoritative statement from Rita or the Prince as to whether she is expecting a child.

ST. NICK CAME EARLY

VANCOUVER, B. C. (CP)—More than 300 school children ignored the rain here to see Santa Claus. St. Nick set up shop before a downtown movie house and presented each morning show-goer with a Santa Claus button and a bag of candy.

$100 IN PRIZES

More About the Daily News Picture Contest

RULES:

1. Everyone is eligible except members of the Daily News Staff.
2. Any pictures may be submitted upo any subject. Judging will be based on choice of subject and suitability of picture for reproduction in the Daily News. Decision of the judges is final.
3. The Daily News reserves the right to use any entry for reproduction purposes at any time.
4. All entries will be returned to the person submitting them as soon as possible after the contest closing date of September 30th.
5. Any number of pictures may be submitted.
6. It is desirable that particulars of the picture accompany it.
   (a) If it is a person or pet give name.
   (b) Give the age of children
   (c) Give location where picture is taken
   (d) Give any humorous or interesting circumstances surrounding the taking of the picture

Watch the Daily News for further particulars and results.

SEND PICTURES TO

Photo Contest Editor

Nelson Daily News

KITCHEN CRAFT

Vitamin 'B' or Regular White FLOUR

5 lb. Sack 39c
24 lb. Sack . . . $1.65
49 lb. Sack . . . $3.19

Rinso	Giant package		69¢
Jello Powders	Assorted. 3 oz.	3 for	25¢
Corn Flakes	Kellogg's. 8 oz.	2 for	27¢
Sockeye Salmon	Gold Seal. ½'s.		39¢
Tomatoes	Vanity Fair, Choice. 28 oz.		23¢
Cheese	Burn's Goldenloaf.	2 lb.	95¢
Bread	Polly Ann. Wrapped. 15 oz. loaf.	3 for	28¢
Sugar	B.C. Granulated. 10 lb. bag		98¢
Airway Coffee	Fresh ground. 16 oz. pkg.		49¢
Salad Dressing	Miracle Whip. 32 oz.		72¢

Produce Department

★ TOMATOES Okanagan Field; lb. 16c
★ LETTUCE Local, Crisp, Green Heads; lb. 12c
★ APRICOTS O.K. Moorpark; 14 lb. Case $2.35

Blade POT ROASTS Blue Brand Lb. 48¢

ROUND STEAK Blue Brand Lb. 65¢

Breakfast Sausage Fresh, Tasty; lb. 53¢
Ground Beef Blue Brand; Lb. 45¢
Pork Chops Loin; Lb. 68¢
Smoked Fillets Lb. 45¢
Cheese Loaf For Tasty Lunches; Lb. 50¢

You get more for your money at SAFEWAY

CANADA SAFEWAY LIMITED

OUR SALE CONTINUES With New Outstanding BARGAINS Each Day

Shop NOW and Save

R. ANDREW & CO.

Established 1904
Leaders in Footfashion

Fruitvale . . .

FRUITVALE, B. C. — Mrs. A. Lucht was hostess to the Trinity Lutheran Ladies Aid for their regular meeting. After routine business, a social hour was enjoyed, with the hostess, assisted by Misses Doris and Irene Lucht, serving the guests light refreshments.

Miss Cecile Boullard, returned to Vancouver on Tuesday after spending the past two weeks visiting her parents, Mr. and Mrs. A. Boullard.

Michael True, of the Parks Board at Victoria, was a Fruitvale visitor making a preliminary survey of Champion Lakes. The balance of the staff will be here shortly to carry out a more extensive survey of these lakes with a view to opening one of them as a Summer camping spot for this area.

Mrs. F. M. Smith was pleasantly surprised recently when members of the Friendly Club gathered at her home to fete her on her birthday. Mrs. Walter Veitch had charge of the games and contests, Mrs. Arthur Borrows being the winner for the evening. During the serving of refreshments, the guest of honor was presented with a gift from the members.

On the last lap of their journey which took in Yellowstone Park, points in Saskatchewan and the Calgary Stampede, Mr. and Mrs. Ted Lupton, Miss Lillian Lennox, Mr. and Mrs. J. W. Lupton, all of Victoria, spent a few days at the home of Mr. Lupton's daughter and son-in-law, Mr. and Mrs. Arthur Wright. Mr. J. W. Lupton was a former resident of Fruitvale.

Guests of Mr. and Mrs. Arthur Crawford are the former's father and stepmother, Mr. and Mrs. John Crawford of Saskatoon, Sask. Also visiting them is Mr. Crawford,s brother, Kenneth Crawford of Vancouver.

South Slocan . . .

SOUTH SLOCAN, B. C.—Mr. and Mrs. Roy Mills and little son Alan, recently of Swift Current, Sask., have been spending a month in the district visiting their respective parents, Mr. and Mrs. Robert Mills of Nelson and Mr. and Mrs. William Oliver of South Slocan. Mr. and Mrs. Mills left Tuesday on their return trip to Calgary, where Mr. Mills has been transferred.

Mr. and Mrs. Norman Roberts, accompanied by their daughter, Juanita, and son, Wayne, have left on a motoring trip to points in the Okanagan, Kamloops and Spokane.

Mrs. K. Horner of Nelson is spending a week here, the guest of Mrs. Frank Scott.

Mrs. J. D. Yeatman has as her guest Mrs. Max Carne of Willow Point.

MISS G. DAVIS PASSES SENIOR MATRIC EXAMS

Miss Giovanna Davis, 312 Silica Street, was among the Nelson High School students to pass their senior matriculation exams in June.

Miss Davis' name was not included in the first published list of successful students recently issued from Victoria.

New Shipment of
Cotton Dresses
All sizes
MILADY'S FASHION SHOPPE

PASTEURIZED
MILK
IS SAFE FOR CHILDREN
KOOTENAY VALLEY DAIRY

SUN DRESSES
Sizes 12 to 20
$11.95
Fashion First Ltd.

News of the Day

RATES: 30c line, 40c line black face type; larger type rates on request. Minimum two lines. 10% discount for prompt payment.

It it's worth owning, it's worth insuring. See BLACKWOOD AGCY

Electrical contracting — wiring alterations — hot water heaters. McKAY & STRETTON — Phone 544

Convert unused articles to ready cash. Call the NELSON EXCHANGE, 520 Vernon St. Ph. 391.

Household Sandpaper — 20 Assorted sheets — pkg. 10c. BURNS LUMBER & COAL CO.

Unfinished white wood Office Desks. Priced $36.95 and up. Mc AND MC—NELSON

When SUTHERLAND repairs your watch it is on time all the time. 491 Baker Street, Nelson, B.C.

Little Boys' and Girls' Gabardine Raincoats, sizes 4 to 7, only $8.95. TOT-N-TEEN SHOP

Bring that valuable timepeice to COLLINSON'S for reliable repairs at moderate prices.

HARRY'S BARBER SHOP NOW LOCATED NEXT TO ROYAL HOTEL.

Easy to convert into a single bed, these spring-filled Rollaway cots. $25.95 at STERLING.

If BUTTERFIELD can't fix it, throw it away. Prompt service on watch work; fully guaranteed.

REMEMBER 1177 AND 1178 THAT'S OUR PHONE NUMBER FAIRWAY MEAT MARKET

Leckie Field and Engineer Boots, oil tanned, 9" upper, 2 buckle, $16.75. At WADE'S

Why not list your house with C. W. Appleyard today. We can often arrange a cash deal through our mortgage facilities.

Remember last Winter's cold weather? Be prepared, get a new Coleman Oil Heater today. See them on display at HIPPERSON'S.

The regular monthly meeting of the Canadian Legion will be held Thursday, August 4, at 8 p.m. All members please attend.

Children's lunch kits now in stock. Two styles, complete with Thermos bottle. Buy now for school use. HIPPERSON'S

Master Mason Pipe Tobacco, ½ lb. at $1.05. VALENTINE'S.

Rebuilt Monroe Calculator hand model. An extra good buy. D. W. McDerby, "The Typewriter & Adding Machine Man", 554 Stanley Street, Nelson.

Use Vigoro, the complete plant food, on your flower and vegetable garden. It works wonders. Nelson Farmers' Supply Ltd., 524 Railway Street, Phone 174.

CORRECTION

The regular monthly meeting of the Canadian Legion will be held Thursday, September 1, at 8 p.m. All members please attend.

MC & MC'S LUCKY DRAW WINNER FOR THE CLOTHES HAMPER FOR THE MONTH OF JULY WAS MR. R. TAYLOR, MEDICAL ARTS BLDG.

The regular monthly meeting of the Board of Trustees of Slocan School District No. 8 will be held at Silverton, Thursday, Aug. 4th., at 7:30 p.m.

New shipment of Bonnie Brae Crocket Wool, also complete line in Beehive 3 ply, 4 ply, Kroy, Soaker Wool, Dawn, Glo, Super, Scatch, etc. THE CHILDREN'S SHOP

LADIES
have your old coat remodelled to a new stunning cape or jacket. Summer rates.
GREENWOOD FURS
580 Baker St. Phone 272

DELICIOUS FRESH RASPBERRIES NEXT JANUARY — IT'S EASY WHEN YOU HAVE A LOCKER AT OUR QUICK FREEZE PLANT. PHONE 1218—THE SAVING YOU MAKE IN MEAT ALONE WILL SOON PAY FOR YOUR LOCKER. — FARMERS' QUICK FREEZE MARKET.

FARMERS
MR. KEN CUNNINGHAM, B.S.A., WILL ADDRESS ALL INTERESTED POULTRY AND DAIRYMEN OF NELSON, ON LIVESTOCK AND FEED PROBLEMS, WEDNESDAY, AUGUST 3, AT 8 P.M. IN THE WOMEN'S INSTITUTE RMS., (CIVIC CENTRE).

New Denver

NEW DENVER, B.C. — Mr. and Mrs. Jack P. Gregson and two children, Shirley and Bobbie, of Ocean Falls, were guests of Mrs. Gregson's brother-in-law and sister, Mr. and Mrs. J. A. Dennison and two daughters, en route to visit in Alberta.

Mr. and Mrs. Ernest Doney, Jr., and two daughters of Cranbrook, are spending two weeks holidays with their parents, Mr. and Mrs. Ernest Doney, Sr., and Mrs. M. E. Aylwin and other members of the family.

Mrs. A. E. Latto was guest of Mr. and Mrs. William Young at Passmore.

Mr. and Mrs. T. R. Buckham are on a few days' holiday to the Coast.

Mrs. Williamson Gould is spending a two-week holiday in Vancouver visiting with friends.

Mrs. Dulcia Pearson and son, Tom Pearson, and her brother, Herbert Crellin, have as their guests the former's sister, Mrs. Belle Pendry of Vernon and Mrs. W. B. Parrott of Vernon and Jack Cornwall of Ashcroft Manor. The latter was in the Bank of Montreal in New Denver forty years ago.

Mr. and Mrs. Ralph Evans have taken up residence in one of Mrs. A. S. Horswill's houses on Kildaire Street.

Mrs. A. L. Harris, Mrs. T. O. D. Harris and daughter Heather, and Mrs. R. S. Harris and two children, Cole and Susan, were Thursday visitors at Wilson Creek

Mr. and Mrs. Les R. Campbell have as their guests Mrs. Campbell's brother, Arnold W. Nesmith, and son Donald Nesmith, of Trail.

John [illegible] recently sold out his interest in the Variety Shop and has purchased the general store at Appledale from A. Woyna, and has taken up residence there. Adam Johnston has full charge of the Variety Store on Bellevue Avenue.

Bonnington . . .

BONNINGTON, B. C.—Mrs. W. C. Motley left for Trail, where she will accompany her son-in-law and daughter, Mr. and Mrs. Fred Buckley, and granddaughter Sandra on a motoring trip to Vancouver. Mrs. Motley intends visiting in Vancouver for an indefinite time.

Mr. and Mrs. Al Servold and family, former residents, are here on a visiting trip from Oregon, spending a vacation visiting relatives and friends.

Sell the Sure Way—CLASSIFIED

Camp Lister . . .

CAMP LISTER, B. C.—Frank Yerbury, who is employed up in the Boundary, was a weekend visitor with Mrs. Yerbury and children.

Mr. and Mrs. P. Holland and daughter Marie, of Kimberley, were visitors with relatives in Lister and Huscroft. They were en route to visit at Coast points.

Mrs. John Huscroft and daughter Shirley are spending a few days camping up the Kootenay Lake.

Mr. and Mrs. George Sikora of Creston were visitors of their parents, Mr. and Mrs. J. Sikora.

Mr. and Mrs. D. J. McKee and daughter Ruby Ann left to visit at White Rock and Vancouver, going via Spokane and Blaine, Wash.

Mr. and Mrs. Frank Kristoff and Mr. and Mrs. Joe Sikora of Esterhay, Sask., Mr. and Mrs. John Mallis, and Rev. Father Kolcsar of Dewberry, Alta., and Mr. and Mrs. Steve Sikora of Abbottsford, B. C., all were guests of Mr. and Mrs. James Sikora.

Harold and Nelson Foss of Kimberley were visitors of their parents, Mr. and Mrs. G. Gorrill.

30 KIMBERLEY SCOUTS AT CAMP

KIMBERLEY, B. C., Aug. 1 — Thirty Boy Scouts from Kimberley, Chapman Camp and Marysville are under canvas at Camp Resker on Lake Windermere.

O. R. Higgins is Camp Chief, with Ted McVicar and Bayard O. Iverson as assistants.

Atom Bomb-Proof Hospital

—Central Press Canadian

Here is an overall view of the scale model of the proposed $8,000,000 Seaside Memorial Hospital, Long Beach, Calif., which would be the first atom bomb-proof hospital in the world. Looking at the model are Dr. Burns Chaffee, hospital trustee (left), and Councilman Bazil U. Carleson of Long Beach. The underground structure would have three levels all encased in steel, concrete and lead 22 feet below the surface of the ground. Experts believe that this amount of insulation would make the subterranean departments safe from atomic radiation.

Nelson Social

By MRS. M. J. VIGNEUX

● Mrs. A. D. Emory, Vernon Street, has returned from Portland, Ore., where she was guest for three weeks of her daughter-in-law, Mrs. Fred Emory, who with her also visited at Seside, Ore.

● Mr. and Mrs. A. L. Fryling and sons, Neville and Graeme of Warfield, are spending a holiday at the home of Mrs. Fryling's parents, Mr. and Mrs. H. J. Wilton, 808 Fourth Street.

● Julius Riesterer and daughter, Mrs. Margaret Harrop, Robson Street, have returned from a few weeks spent in Los Angeles, where they visited Mr. Riesterer's sister whom he hadn't seen for 40 years.

● Miss Loli Hamson, Delbruck Street, has returned from five weeks spent in Cranbrook. She was accompanied home by her uncle and aunt, Mr. and Mrs. A. V. Scribner, who spent the weekend here enroute to Procter to visit Mrs. Scribner's father, F. E. Hamson.

● Mr. and Mrs. Joseph Kobluk of Trail, who spent the past three weeks in Eastern Canada, also visiting Chicago and other United States cities, were weekend visitors at the home of Mrs. Kobluk's parents, Mr. and Mrs. J. P. Herron, Stanley Street.

● Miss Edith Heddle of Willow Point returned at the weekend from spending ten days' visit in Vancouver.

● Mrs. Charlotte Beatty has as guest her sister-in-law, Mrs. Anna Menard of Miami, Fla., who plans on spending several weeks in the City visiting nieces and nephews.

● J. P. Herron, Stanley Street, has left for Kaslo where he will spend a fortnight's vacation.

● Mrs. M. Hodge, Mr. and Mrs. Clifford Hodge and John Hanley, all of Butte, Mont., who have been guests of Mrs. Hodge's brother and sister-in-law, Mr. and Mrs. H. J. Wilton, Fourth St., have returned.

● William Middleton returned to Vancouver following a brief visit with his brother, Hugh Middleton of Willow Point, who is a patient in Kootenay Lake General Hospital.

● Mr. and Mrs. Mike Mangan, who visited in Fernie at the home of Mr. Mangan's parents and in Nelson with Mrs. Mangan's parents, Mr. and Mrs. Colin McDougall, have returned to their home in Penticton. They were accompanied by their two sons, Colin and Tommy.

● Mr. and Mrs. Scott Bryson and young son Jimmy, spent a couple of weeks in Nelson at the home of Mrs. Bryson's parents, Mr. and Mrs. J. F. Waters, Carbonate Street, have returned.

● Mrs. M. J. Vigneux returned Monday from Willow Point where she spent the weekend at the home of Mrs. A. R. Moore.

● Mrs. E. Gibbon, 401 Silica Street, has as guests the Misses Mary and Mabel Murray of Regina.

● Mrs. L. E. Staley and family, accompanied by her niece, Miss Gladys Atkinson, have left to reside in Vancouver. En route they will visit friends in Peachland. Mr. Staley will follow his family in a few days.

● Miss Marceline Towriss, who has been staying with her grandmother, Mrs. M. Towriss, 305 Hall Mines Road, while attending the Mary Rose Thacker Skating School, has returned to her home in Princeton.

DAVIES-HARRIS

● Married at the Church of the Redeemer in Fairview Monday were Marie Therese Harris and Stanley R. Davies, both of Rossland. Rev. Canon W. J. Silverwood officiated, and attendants were Mr. and Mrs. H. W. Bayley of Rossland. The couple will live in the Golden City after a honeymoon motor trip.

● Mr. and Mrs. W. C. Wicken, 514 Carbonate Street, have as guests Miss Marilyn Berthiaume and Miss Marie Berg from Regina, Sask. Miss Berthiaume is a sister of Mrs. Wicken.

Engagements

Mr. and Mrs. Louis Fath, Calgary, Alta., announce the engagement of their daughter, Ruth Magdeline, to Joseph E. DeLucrezio, only son of Mrs. DeLucrezio, and the late Fortunato DeLucrezio, the wedding to take place 10 a.m. August 18, at St. Joseph's Church, Calgary, Alta.

Mr. and Mrs. Robert D. Hickey wish to announce the engagement of their youngest daughter, Doreen Pearl, to Mr. Roger Charles Hesse, the only son of Mr. and Mrs. Arnold J. Hesse. The wedding to take place at Trinity United Church, August 20th at 7:30 p.m.

Mr. and Mrs. D. M. York of Vancouver, wish to announce the engagement of their second daughter, Eilene Thelma, to Robert Dalton, only son of Mr. and Mrs. L. L. Boomer, 816 Baker Street, Nelson, B.C. Marriage to take place in Vancouver Friday, August 12.

FRIENDLY INVASION

MONTREAL (CP) — The four-member debating team of McGill University, on an invitation trip to the United States, won every one of the eight debates in which they were entered. They were the only Canadian entrants.

$1,250,000 'Not Hard To Take'

—Central Press Canadian

"Hard to believe, but not hard to take," said Harry McGuire of Belleville, Ont., after his wife had revealed she inherited $1,250,000 from an uncle in New York. Three members of McGuire family of six pose. Son John, seen with parents, has two sisters, Carol Ann, five, and Sandra, four, a brother Harry, seven. Youngest child, Sandra, has been in Queen Mary sanatorium, Weston. Mrs. McGuire never met uncle.

Sunshine Bay . . .

SUNSHINE BAY, B. C.—Mrs. J. Skelton of Moose Jaw, Sask., is visiting her brother-in-law and sister, Mr. and Mrs. J. N. D. Thurston.

Florence Bedwell, daughter of Mr. and Mrs. Albert Bedwell, has returned from a vacation visit with her uncle and aunt and family, Mr. and Mrs. W. Aldridge of Burdett, Alta.

Mrs. O. P. Appleton has as vacation visitors her sister, Mrs. A. C. Reeve, and daughter Helen and son David, of Winnipeg.

Mr. and Mrs. Willis, Josephine Street, Nelson, and Mr. and Mrs. Marshall of Hamilton, Ont., were visitors of Mrs. O. P. Appleton. Mrs. Marshall is the sister of Mrs. Willis.

Harrop . . .

HARROP, B. C.—Dr. Ewing, Principal of Victoria College, visited the district last week. He was teacher at Harrop school 40 years ago, his first appointment on coming from Scotland. He and Mrs. Ewing visited Mr. and Mrs. E. Harrop.

K. Fleck of Trail visited friends here on Friday.

Mr. and Mrs. W. Elmes and family of Nelson were visitors of Mrs. Elmes' parents, Mr. and Mrs. E. Harrop.

Miss Vickie Cochrane and friend of Nelson were here visiting friends.

G. Sherman has returned to Divide, Sask.

Mrs. Paul Poty has returned to her home in Saskatchewan after spending a few weeks guest of her father and mother-in-law.

BLUSHING MOTORIST

KITCHENER, Ont. (CP)—Police scoured the neighborhood, alerted other stations, billed a Kitchener resident for $1.38 for phone calls, when he blushingly remembered he had parked his "lost" car in the bushes at the bottom of the garden.

Slocan City . . .

SLOCAN CITY, B. C.—Mr. and Mrs. A. Oasis and family have returned home after three weeks vacation to Saskatchewan via Banff and Jasper.

K. Sakamoto and son Nappy, have left on a trip to Alberta.

Alex Ewing, son of Mr. and Mrs. T. Ewing of Trail, is a patient at the Slocan Community Hospital in New Denver.

Mr. and Mrs. T. Ewing of Trail is spending a week vacation here and are guests of Mr. and Mrs. Adam Clough.

W. Heslip is a patient at the Kootenay Lake General Hospital in Nelson.

Mrs. J. Heslip and children are guests of Mr. and Mrs. F. Hufty in Nelson.

Mrs. Rose McKean who has been visiting her parents, Mr. and Mrs. N. Nielson has returned to Vancouver.

Mr. and Mrs. Warwick Parker and family have left on a trip to the Coast.

Henry Inamatsu of Moose Jaw, Sask., was in Slocan City visiting his friends.

Mr. and Mrs. William Verigin and family left for a trip to Grand Forks where they will attend the Doukhobor celebrations.

Mr. and Mrs. S. Rysen and family of Castlegar were guests of Mr. and Mrs. N. Bystrom and family, also of Castlegar, who have been visiting here for the past month. Both families have left for their homes in Castlegar.

Mr. and Mrs. Sam Baird of Trail who have been touring the Okanagan, en route to Castlegar, stopped by in Slocan City and were guests of Mr. and Mrs. F. Storgard and family.

Mr. and Mrs. E. Adams and Mrs. N. Finch of New Denver were here visiting friends.

The Tagami brothers, Ichiro, Tom, Suiyo and Yosh were home for the weekend from Kaslo.

R. A. Christofferson, who was a guest of his father, S. A. Christofferson, has returned from a trip to Spokane and has now left for Needles where he is being employed on the Whatshan project.

Mr. and Mrs. John Boisvert and family of Trail were guests of Mr. and Mrs. Jeffrey Boisvert.

Honor Kimberley Bride-Elect

KIMBERLEY, B.C., Aug. 1—Miss Katie Pedrotti, popular August bride-elect, was guest of honor at a surprise shower given by Mrs. Siega and Mrs. Bova at the home of the former. Whist was played by the 24 guests, prizes going to Mrs. A. McGowan and Mrs. Kay Petrosky. Mrs. W. E. Ronquist won the lucky prize.

Miss Pedrotti was presented with a floor lamp.

The first street car line built in Toronto was on Yonge street and was opened for traffic on Sept. 11, 1861.

MANY ATTEND SLOCAN CITY BARN DANCE

SLOCAN CITY, B.C., Aug. 1.—On Friday evening the Rebekah Lodge sponsored a very successful barn dance in the I.O.O.F. hall.

The Hall was very effectively decorated, enhancing a realistic barn with wheat sheaves, hay, life-like scarecrows, farm equipments and an alive rooster. With power not restored yet, lanterns were substituted which added greatly in conveying a true barn-like atmosphere.

A favorable crowd from New Denver, Silverton and other Valley points gathered to spend an enjoyable evening.

The Grand March was lead by Freda and Ann Storgard dressed as a farmer and a dairy maid, leading a cow and a horse which were also masqueraded.

Supper consisting of pork and beans, salad, doughnuts, pies, etc., were eagerly consumed by the hungry crowd.

Gene Herd won first prize, an alive rooster, for best costume. Bill Gerdts and Mrs. Rose McKean, bacon and eggs as prize for old time waltz.

Procter . . .

PROCTER, B. C.—Mr. and Mrs. R. A. Heighton had as their guests for a couple of days Mrs. Heighton's brother and sister-in-law, Mr. and Mrs. Archie Walton of Bralorne, and also Mrs. Heighton's sister, Mrs. T. Weston of White Rock, B. C.

Mr. and Mrs. J. Gallo had as their guest for a week Joe Gallo of McConnell.

Mrs. R. Url of Wynndel spent a few days in Procter visiting her sister, Mrs. G. Walton. She was accompanied down by the Misses Ronelle and Crystal MacDonald and Yvonne Johnson. Crystal and Yvonne remained here with Mrs. Walton for a longer vacation.

Mrs. J. Gallo left Saturday night for Edmonton, where she will spend a few weeks visiting relatives. She was accompanied by her daughter, Mrs. E. Pratt of Thrums.

Mr. and Mrs. Bert Young and daughter Lana of Prince Rupert are guests of Mr. and Mrs. C. A. Brady

Mr. and Mrs. R. A. Heighton had as their guest for a few days Mrs. E. Murdin of Kelowna.

Freeman Furniture Co.
PHONE 115 — NELSON, B.C.
The House of Furniture Values
BUY ON OUR BUDGET PLAN
10% DOWN
10 MONTHS TO PAY
Your $ $ $ Buy More at Freeman's

Farewell Party For Kimberley St. Andrew's Couple

KIMBERLEY, B.C., Aug. 1—The Kimberley St. Andrew's Society bade farewell to two of its most popular members. Mr. and Mrs. Andrew Ogsten, at a party at Oughtred Hall on Saturday night. The guests of honor were piped into the hall by Neil Henderson for an evening of song and dancing.

Vocal solos and duets by J. Irvine, R. Davidson and Miss Isobel Davidson were greatly enjoyed.

Refreshments were followed by dancing. Mrs. C. Swan and Mrs. J. Lindsay accompanying.

On behalf of the 50 guests present, G. Ure, President of the Society, presented Mr. and Mrs. Ogsten with gifts.

Mr. and Mrs. Ogsten leave shortly to make their home at Oliver, B.C.

DORNEY, Buckinghamshire, England (CP) — An oak tree will be planted as a memorial to each Dorney man killed in the Second World War.

Heinz CONDENSED Cream of Chicken Soup
A favourite now in plentiful supply.
57

"Kid's Hangout": You can't keep youngsters out of the kitchen : : : so why not give them a corner all their own! A private snack-bar, located just inside the back door, featuring jumbo jars of their favourite after-school treats. Of course, this is going to invite traffic. But your good Gold Seal Congoleum rug can take any amount of coming and going! With its wear layer of heat-toughened paint and baked enamel equal in thickness to 8 coats of the best floor paint applied by hand : : : Gold Seal Congoleum is *lastingly* pretty, and it cleans up bright as new with the swish of a damp cloth. Just remember! For all-round *economy* that only real Gold Seal Congoleum Rugs can give . . . look for this seal. It carries the famous money-back guarantee of satisfaction! You'll be surprised how much quality you can buy for so little money.

CONGOLEUM CANADA LIMITED, MONTREAL

Your dealer may be temporarily out of Congoleum because supplies are still very short. Please try him again, as he receives limited shipments from time to time.

THIS IS A CONGOLEUM GOLD SEAL RUG
SATISFACTION GUARANTEED OR YOUR MONEY BACK

How to Make ICED TEA

Make tea double strength and while still hot pour into glasses filled with cracked ice . . . Add sugar and lemon to taste.

"SALADA"

Nelson Daily News

Established April 22, 1902.

British Columbia's Most Interesting Newspaper

Published every morning except Sunday by the NEWS PUBLISHING COMPANY, LIMITED, 266 Baker Street, Nelson, British Columbia.

Authorized as Second Class Mail, Post Office Department, Ottawa.

MEMBER OF THE CANADIAN PRESS AND THE AUDIT BUREAU OF CIRCULATIONS.

TUESDAY, AUGUST 2, 1949

Large-Scale Tests of Anti-Tuberculosis Serum

Thousands of volunteers in Britain are to be vaccinated with a serum which is claimed to have the effect of providing immunity from tuberculosis. They will be taking part in experiments sponsored by the Government to determine the efficacy of this technique.

Trials are to be conducted on a national scale sponsored by the Ministry of Health and the Scottish Department of Health. The scheme results from an approach to the Health Department by the Medical Officer in Edinburgh, Dr. Clark. It was based on information he gave about tests made on a small scale in that city.

Details of the scheme for using the serum under proper medical supervision are now being worked out. Volunteers will be taken principally from nurses, medical students and others in contact with tuberculosis. These trials are being planned on an extensive scale and observations will be maintained over a period of two to three years.

The vaccine to be used is known as Bacillus Calmette-Guerin and is named after two European doctors. It was first developed in France, and it has been proved that when properly administered it is "harmless". Experiments with this vaccine have been carried out in Europe, but the statistics these have provided are not regarded by United Kingdom experts as entirely conclusive.

It is hoped that the extensive tests to be made in Britain under expert supervision will offer incontrovertible evidence as to the vaccine's efficacy. It is emphasized that the serum is not being regarded as a cure for tuberculosis but as a means of preventing the spread of the disease. It must in any case be some years before final conclusions on its value can be drawn. Much patient observation and sifting of evidence must be done before a decision can be pronounced. But if the claims are endorsed, it will mean a great advance in the fight against tuberculosis throughout the world.

Evils of Smoking

Have you ever stopped to think why you smoke? An explanation comes from Moscow which you might like to think over, says The Financial Post.

It appears, in a paper called Komsomolskaya Pravda, which is the official organ for Communist youth, and it is written by the Editor, Dr. A. Kusnetsov, who obviously takes his task most seriously. Dr. Kusnetsov thinks that smoking is a threat to the well-being of the Russian nation.

It is only, he says, in capitalist countries that "hunger, misery and despair make a man cloud his brain with tobacco." In the United States, he asserts, they even sell special cigarettes for children. But in Russia, says the doctor: "Soviet youth, being the happiest in the world, need not resort to tobacco."

So when you see our L.P.P. organizers smoking, you'll know it's only the miseries of Canadian capitalsim that have driven them to it.

LETTERS TO THE EDITOR

Letters may be published over a nom de plume, but the actual name of the writer must be given to the Editor as evidence of good faith. Anonymous letters go in the waste paper basket.

Impressed With Nelson's Modernity, Friendliness

To the Editor:

Sir—I have just had the pleasure of visiting your city for the first time. I was very much impressed with a number of things; viz.:

1. The friendliness of the Nelson folks.
2. The metropolitan atmosphere and hustle of the business section.
3. Your absolutely delightful little parks and boulevards, and well-paved roads.
4. Your street lighting and wide pedestrian lanes at street corners.

Altogether, a most modern and well-laid-out city compared with some other places in Interior B. C. I am willing to concede that Nelson is almost as good as Penticton, with Kelowna a good third.

V. A. HARRIES.

Penticton, B. C.

Looking Backwards

10 YEARS AGO

From the Daily News of Aug. 2, 1939

Two new blazes in the Nelson Forest District found 75 men rushed into action almost as soon as they were reported, and the fires were cut down before they got under way.

W. S. King, ardent supporter of musical endeavor and follower of sport in Nelson, left yesterday to take up residence in Kelowna.

The Nelson representative ladies' softball team will practice Thursday and Friday evenings of this week, having sole use of the diamond at the Recreation Grounds. The team is composed of Isobel Donovan, Georgina Eberley, Deanie Wallace, Lillian Hickey, Rosa Stewart, Elvera Matheson, Margaret Rickard, Hazel Spiers, Louise Coletti and Agnes Stewart.

25 YEARS AGO

From the Daily News of August 2, 1929

Nick Mamer of Coeur d'Alene, a commercial aviator in that city, will fly at the Nelson Fall Fair, it was decided at a meeting of the Committee in charge of the Fair. Mamer will fly on each of the three days of the Fair, and on each day a parachute descent will be made.

Mrs. J. E. Annable, Hall Mines Road, leaves by the Crow boat this morning for Edmonton to meet her sister, Miss Nellie Christie, who is on her way to the Coast.

W. van Loeff of Spokane has sent an interesting souvenir of the recent intercity Rotary meet, in the shape of a roll of brightly-colored cartoon pictures of Rotarians, both of Spokane and Nelson, who took part in the various activities.

40 YEARS AGO

From The Daily News of August 2, 1909

The temperature yesterday varied between 47 and 75 degrees above zero, while on Sunday it ranged between 50 and 70 degrees above zero.

A fine chestnut Shetland pony was brought in on the Crow steamer Sunday evening, having been shipped from Brandon to R. S. Lennie of this city.

MASS HONEYMOON

The U.S.A. has no quintuplets but in almost every other way its genius for mass production is unrivalled. It began the manufacture of automobiles on assembly lines; it put a thousand offices into one skyscraper; it has staged multiple marriage ceremonies. Now it is to provide mass honeymoons. An enterprising fellow in Los Angeles, a travel agent called Wesley Oliver, has devised a "packaged" honeymoon for newly-married couples.

He has chartered a train and is selling a complete tour to June bridegrooms. The happy men with their happy brides will board the honeymoon special in California, and go of course to Niagara Falls. They will touch on other cities: Toronto on July 12th, Winnipeg on the 15th. There will be a two-day mooning at Banff, then on to Vancouver.—Peterborough Examiner.

? Questions ? ANSWERS

Open to any reader. Names of persons asking questions will not be published. There is no charge for this service. Questions WILL NOT BE ANSWERED BY MAIL except where there is obvious necessity for privacy.

Mrs. G. F. C., Princeton—In making the coal garden, where do you get the ammonia water? And could you tell me if there is anything to use instead of soap and water to clean leather kitchen chairs?

Any hardware store can supply the ammonia. For cleaning chairs, mix well together one pound of French yellow ochre (also procurable at a hardware or painters' supply store) and one tablespoonful of sweet oil, then add one pound of pipeclay and a quarter pound of starch. Mix well with boiling water. When cold, spread on leather, and, after it is dry, rub and brush well.

H. A. S., New Denver—Please tell me if a copy of the original edition of "The Scarlet Letter" by Nathaniel Hawthorne is of any value, and also another book that gives the history of Canada back in the 16th century. This book mentions Fort Hope and a rock that was put up at, or between, Hope and Yale. Would you tell me where the main highway was from Hope to Ashcroft in the days of early settlement?

So far as both books are concerned, write to the International Bookshop, 117 East Hastings Street, Vancouver, enclosing a stamped and self-addressed envelope for reply. Referring to your other questions, when the great mining boom on the Fraser started in 1858, the only overland routes to the lower Fraser region were an old abandoned trail of the Hudson's Bay Company from Kamloops to Fort Yale, and the trail from Kamloops to Fort Hope. There also existed, from the earliest times, Indian trails along the river banks, trails of which Simon Fraser wrote vividly. Apart from these routes, the only means of transportation were by the rivers, which meant negotiating dangerous rapids and currents, and portaging. Eventually the Royal Engineers built the famous Cariboo Road, which was joined at Lillooet by a trail from Kamloops.

Countess Who Went Hungry

To meet a desire to be always surrounded by food, developed in a concentration camp, a former Polish countess has opened a ham and beef shop in Sydney, Australia. The countess serves behind the counter. Granddaughter of the late Baron and Baroness Salisch, she has dropped her title, and is known as Mrs. Hanka Noskowski. She told an interviewer that she was entitled to the title of countess by courtesy, as she was the granddaughter of a baron, but she could see no use for it in the life ahead of her.

"Anyone who has starved fears to do so again. Although I know that there is plenty to eat in Australia, my sub-conscious mind urged me to buy a food shop. I have the feeling that while I own a ham and beef I'll never be hungry."

Hanka, who is tall, slim, blue-eyed, and aged 34, came to Australia to settle because her brother, Mr. "Laddie" Noskowski, who was formerly consul-general for Poland in Australia, was living in Sydney.—Brandon Sun.

Press Comment

ALLERGY TIMES

Rose fever time will be here pretty soon, and after that hay fever, and even now in California, where the climate is more splendid, there is acacia fever, with smarting eyes and running noses. These fevers are the result of allergies, the scientists say, although there is more to an allergy than carrying an extra handkerchief. Some of the scientists look darkly upon allergies, and at the sound of the first sneeze begin a thorough probing for a hidden Oedipus complex, or a subconscious wish to wreck passenger trains. There is no wish this morning to dispute any branch of organized science, which in the end may be right about everything. Allergies, however, can be important and of considerable value. The average human being, strolling feebly down the path of life, might do well to think a little further before locking up his allergies in some Pandora's Box of science. He may want them back, and no later than tomorrow.

—New York Times.

C. C. F. Program To Establish Party in Canada

OTTAWA, Aug. 1 (CP)—A three-year-program to establish the C.C.F. in every corner of the Dominion, now is under study at the party's national headquarters here.

Plans for a drive to raise $150,000 for this organization and education program were mapped out at a meeting Saturday of the C.C.F. National Executive, and will be recommended to the National Council.

A recommendation also has been made to each provincial section that membership drives be organized for this Fall to be co-ordinated with the broader organization program.

Commenting on the program, David Lewis, C.C.F. National Secretary, said that within the next three years it is planned to organize the C.C.F. in those areas of Canada where today it is still unorganized.

"The Liberal Party is now established as the only effective capitalist party in Canada," he said. "And the C.C.F. remains, in spite of its reduced numbers, the only real and meaningful opposition to it."

Through the program, it is hoped to build the party to the point that at the next election "it will offer the Canadian people an obvious alternative to the Liberals."

VISCOUNT COBHAM DIES

STOURBRIDGE, England, July 31 (AP)—Viscount Cobham, 67, Parliamentary Undersecretary of State for War in 1939-40, died today. He had been Lord Lieutenant of Worcester County since 1923.

Conquistadores, the Spanish word meaning conquerors, is a collective term applied to the Spanish conquerors of America.

'BIG E' COMES BACK—Decommissioned in January, 1947, the carrier USS Enterprise passes up the East River to the New York Naval Shipyard for an eight-months overhauling.

Johnson Expected Back To Office

VICTORIA, Aug. 1 (CP)—Premier Byron Johnson is expected to return to his offices in the Legislative Buildings Tuesday or Wednesday from a trip to Ottawa on Government business.

The Premier is meeting Prime Minister St. Laurent today. During his visit in Ottawa he has discussed financing of extension and improvements to the P. G. E. and housing.

Brazil is the only South American country deriving its culture and language form Portugal.

94-Year-Old Willing To Fly Anywhere

LOUISVILLE, Ky., Aug. 1 (AP)—Declaring she likes excitement "as long as it ain't too exciting," 94-year-old Mrs. Permelia Howell of Sellersburg, Ind., took her first plane ride yesterday.

Pilot of the plane was her great-nephew, Dr. H. E. Stanton, Jeffersonville, Ind., dentist.

Squeezing into the cockpit, Mrs. Howell declared: "I ain't scared."

After the ride, which she said was a "bit bumpy" she said she is willing to fly with her great-nephew at any time and to any place.

Agree To Cease-Fire Order in Indonesia

BATAVIA, Java, Aug. 1 (Reuters)—Netherlands authorities and Indonesian Republicans today agreed to order a cease-fire in Indonesia beginning Wednesday.

A meeting under the auspices of the United Nations Commission today made formal the results of recent cease-fire talks.

Besides the cease-fire order, both sides will call in a joint proclamation on "everyone concerned to banish all thought of enmity and revenge and remove any vestige of fear or distrust."

THE PROPOSED NEW TELEPHONE RATES FOR NELSON

Our Company has applied to the Board of Transport Commissioners for Canada for a general increase in telephone rates to offset increased costs. Here are the present and proposed rates for Nelson:

	PRESENT				PROPOSED
Class of Service	Wall Set	Desk Stand	Wall Monophone	Desk Monophone	All Types of Instruments
RESIDENCE:					
Individual	$3.00	$3.25	$3.25	$3.40	$3.00
2-Party	2.00	2.25	2.25	2.40	2.40
Multi-Party	1.50	1.75	1.75	1.90	2.30
Extension	.50	.75	.75	.90	.75
BUSINESS:					
Individual	5.00	5.25	5.25	5.40	5.25
Multi-Party	2.50	2.75	2.75	[illegible]90	3.75
Extension	1.00	1.25	1.25	[illegible]40	1.25

These figures do not include mileage charges, w[illegible] apply under certain conditions.

Except in certain instances, multi-party service is av[illegible] only outside specified areas.

Please note that at present the rate varies according to th[illegible] of telephone instrument but that under the proposed rates the charge w[illegible] be the same for any type of telephone.

In calculating the amount of increase you would pay under [illegible] proposed rates, be sure you use the existing rate which applies to the typ[illegible]phone you have.

BRITISH COLUMBIA TELEPHONE COMPANY

They'll Do It Every Tim(— By Jimmy Hatlo

Aunt Het

Gettin' a husband is like buyin' an old house. You don't see it like it is but like it's going to be when you get it remodeled.

Organize Home Guards in India

BOMBAY, Aug. 1 (Reuters)—India is raising a force of home guards, modelled on Britain's territorial army and intended for use as a second-line defence unit in the event of war.

The guard will also be available for use in assisting police in the suppression of anti-social elements and the maintenance of peace and order.

SPORTS

California Craft Takes Harmsworth Cup

DETROIT, Aug. 1 (CP)—Skip-A-Long, owned and driven by Stanley Dollar of Lake Tahoe, Calif., today took the Harmsworth International Speedboat Trophy to the West Coast by winning the run-off race.

Jack Schaefer's Such Crust, flying the colors of the Detroit Yacht Club, had motor trouble and dropped out of the race at the end of the first of two scheduled laps.

The United States had retained the Harmsworth Trophy by winning the first two heats in which the Canadian challenger, Miss Canada IV, driven by Harold Wilson of Ingersoll, Ont., finished last.

Skip-A-Long won the second and decisive heat in Saturday's Harmsworth defence. Such Crust took the first heat Friday. That made today's run-off necessary to see who got the big trophy.

Today the two United States boats got off to one of the prettiest starts ever seen in the sun-drenched Detroit River, with Skip-A-Long less than two boat lengths ahead.

Such Crust passed her on the first turn, but Skip challenged in the straight-a-way, and passed the Detroit boat in the homestretch.

Skip's best speed was 86.821 miles an hour in the contested first lap. This was almost 10 miles an hour slower than her best time in Saturday's race.

Kimberley Wins Two Out of Three Trail Bouts

KIMBERLEY, B.C., Aug. 1.—Kimberley boxers put on a good show in the Trail amateur boxing card Saturday, winning two of their three fights.

In the four-round semi-final Jim Hodgson, Kimberley, KOed Johnny Kashoff, winner of 11 straight bouts, in the fourth round. This was a real donnybrook with the boys punching from bell to bell.

Jack Butula, promising Kimberley novice, had his hands full with Steve Dzamka of the Smelter City, but out-boxed his shorter opponent to gain the unanimous decision after four good rounds.

Bill Hanson, another novice, had a tough fight with Ike Bosse of Trail, losing a close decision.

In the main event, 5 rounds, Syd Martland of Creston lost the decision to Guy Taron, hard-punching Trailite.

No opponent was available for Gervyn Henderson, Kimberley high school boxer.

TO HOLD ELIMINATIONS

Eliminations will be held in August to provide material for the Kootenay Golden Gloves Tournament which will be held in Trail, probably on Labor Day. All amateur boxers in the Kootenays are eligible to compete. They must have their amateur cards, which can be obtained from Vancouver.

Roland, Mawhinney To Take on Leonard, Wood

VANCOUVER, Aug. 1 (CP) — Sensational 16-year-old Laurie Roland, Vancouver's latest gift to golfdom, will team up with lanky Bill Mawhinney Aug. 14 in a match against pros Stan Leonard and Freddy Wood.

The exhibition match, an 18-hole affair, will be played at Marine Drive, Leonard's home course. Jock McKinnon, of Vancouver, is being asked to referee.

Dillinger Steps Into Batting Lead

CHICAGO, Aug. 1. (AP) — Bob Dillinger of St. Louis Browns climbed five points to .344 and took over the American League batting leadership last week.

Averages of games through Sunday show Dom DiMaggio of Boston trailing with .342 points, Ted Williams, Boston, and George Kell, Detroit, who were tied for first a week ago with .342, each dropped a point and were tied for third with .341.

Other leaders included Roy Sievers, St. Louis, .319; Don Kolloway, Detroit, .312; Jerry Priddy, St. Louis, .311; Dale Mitchell, Cleveland, .310; Cass Michaels, Chicago, .305; and Eddie Robinson, Washington .304.

The mighty Ted Williams led in several departments — most home runs, 26; most runs scored, 97; and most doubles, 29. He was tied with teammate Vern Stephens for the lead in runs batted in, with 104 each.

Dom DiMaggio had the most hits, 123. Mitchell had the most triples, 14, and Dillinger had the most stolen bases, nine.

Allie Reynolds of New York was the leading pitcher on a percentage basis, with 11 victories and one defeat for .917. Virgil Trucks of Detroit led in strikeouts with 109.

Cranbrook Softball Standings

CRANBROOK, B. C., Aug. 1 — Standings in the City Softball League are:

	W	L	Pct.
Mitchells	14	6	.700
Byng	13	7	.650
Zenkeys	10	10	.500
Swansons	9	11	.450
Bombers	4	16	.200

With the 50-game schedule over and Mitchells league champions for the second year, play to the end of August will be playoffs for the Parks Hardware Trophy.

Swansons and Bombers start with best-of-three next week to determine fourth playoff spot. Winner meets Byng, alternating with Mitchells vs. Zenkeys in two best-of-five series, and the finals will also be best-of-five.

GLADYS MEETS GLADYS

KENTVILLE, N. S. (CP) — The House of Commons' only woman member met Canada's only woman Mayor here. It was the first meeting of Mrs. Gladys Strum, C.C.F. Member for Qu'Appelle, Sask., and Mrs. Gladys Porter, Mayor of Kentville, Annapolis Valley's apple-growing centre.

All the Sure Way—CLASSIFIED

Batting Title In Sight For Robinson

NEW YORK, Aug. 1 (AP)—While Brooklyn and St. Louis continued their duel for the National League lead, Jackie Robinson of the Dodgers boosted his top batting average five points to .364.

Barring a complete collapse in the heat of a tight race, Robinson appears assured of the title with a 36-point lead in averages including Sunday's games.

Enos Slaughter of St. Louis Cardinals has become Robinson's closest rival but he is back at the .328 level. Slaughter started slowly and was benched for not hitting on the first Cardinal Eastern trip but he has passed them all, except Robinson, on a tremendous surge in the last two weeks.

Back of Slaughter is another Cardinal, Red Schoendienst, at .327, a most important reason for St. Louis' lead in the pennant race.

Willard Marshall of New York, second a week ago, watched the pitchers lop nine points off his average which fell to a fourth-place .323. Bobby Thomson, another of the four Giants in the top 10, is fifth at .320.

Tied for sixth at .313 are Sid Gordon of New York and Ralph Kiner of Pittsburgh, followed by another Giant, Whitey Lockman, at .312. Gil Hodges of Brooklyn is ninth at .305 and Wally Westlake of Pittsburgh 10th at .303.

The rise of Don Newcombe of Brooklyn in the strikeout race has been sensational. Warren Spahn of Boston still leads with 86 but Newcombe, who didn't join the Brooks until mid-May, is tied with teammate Ralph Branca for second with a total of 79.

Rip Sewell, the veteran Pittsburgh righthander, owns the best pitching record with 5-1, followed by Branca's 11-3 for the runnerup Dodgers. Branca finally pitched his first complete game since June 29 in whipping Chicago Thursday.

Ball Standings

By The Canadian Press

AMERICAN LEAGUE	W	L	Pct.
New York	60	35	.632
Cleveland	56	40	.583
Boston	54	43	.557
Detroit	54	56	.540
Philadelphia	53	46	.535
Chicago	41	57	.418
Washington	36	58	.383
St. Louis	34	63	.351
NATIONAL LEAGUE			
St. Louis	58	38	.604
Brooklyn	57	38	.600
Boston	52	46	.531
New York	50	46	.521
Philadelphia	50	47	.515
Pittsburgh	45	50	.474
Cincinnati	38	58	.396
Chicago	36	63	.364

Baseball Scores

By The Canadian Press

AMERICAN LEAGUE

Cleveland ..... 002 100 000—3 9 1
Boston ..... 000 120 10 —4 10 1
Lemon and Hegan; Parnell and Tebbetts.

St. Louis ..... 000 100 001—2 16 0
Washington .... 000 000 000—0 8 0
Drews and Lollar; Scarborough and Early.

NATIONAL LEAGUE

New York .... 003 034 10 —11 14 1
Chicago ..... 000 001 020— 3 6 4
Hartung and R. Mueller; Chipman, Adkins (3), Kush (8) and Owen.

Brooklyn ..... 610 000 011—9 11 0
Pittsburgh ..... 000 000 000—0 4 0
Branca and Campanella; Bonham, Dickson (1) and McCullough.

Boston ..... 203 001 002—8 11 0
St. Louis ..... 000 100 000—1 8 2
Spahn and Crandall; Brecheen, Wilks (4) Reeder (8) and D. Rice.

INTERNATIONAL LEAGUE

Syracuse 11-2, Toronto 5-8.
Rochester 3, Baltimore 5.
Montreal 8, Jersey City 11.

AMERICAN ASSOCIATION

Milwaukee 7, Indianapolis 0.
Kansas City 14, Toledo 0.

Fruitvale Boys Edge Rossland 9-8

FRUITVALE, B. C., Aug. 1 — Playing a very good game of baseball, Olsen's squad downed the Rossland 'Giants' 9-8 in a game here Saturday night. These lads range in age from 13 to 16. This is the first year the Fruitvale boys have had any extensive coaching.

Gordon Lloyd pitched for the Rossland team while Don Harrett, Jackie Duncan and Walter Duncan shared the pitching for Fruitvale. In the sixth inning, Dick Webster batted a home run, the only one of the evening.

Bill Grieve was the Umpire, while Roger Larsen was the base-umpire. Lineups:

Rossland—P. Boichier, G. Lloyd, J. Koss, C. Mellan, G. Anderson, J. Dirsco, D. Webster, B. Ling, G. McKinnon.

Fruitvale—R. Matsen, D. Shorting, R. Larson, J. Ranson, Walter Duncan, Jack Duncan, David Ferraro, G. Moen, D. Harrett, G. Grieve, M. Wood and Gilbert Hagg.

B. C. Man Wins Seattle Mile Swim

SEATTLE, Aug. 1 (AP)— There was a new champion today in the annual Seattle Times-Green Lake mile men's swim. But Ocean Falls, B. C., still was his hometown.

Jim Portelance churned the distance in 28:06 to beat out his fellow townsman and last year's winner, Vic Chatt, by more than a minute Saturday. Chatt took 29:18.2 for the mile swim, held this year on Lake Washington.

Read the Classified—It Pays

Dozen Trotters to Try For Hambletonian

GOSHEN, N.Y., Aug. 1 (AP) — Twelve, and possibly more, of the world's top trotting horses are expected to shoot for the $67,000 Hambletonian Stake here Aug. 10.

With all of the major pre-Hambletonian races out of the way, Bangaway is expected to be established a slight favorite in the sulky "Kentucky Derby" at Bill Cane's one-mile triangular Good Time Park.

Bangaway, a son of Volomite, is owned by the Saunders Mills stable of Toledo, Ohio. The three-year-old colt to be driven by Ralph Baldwin of Lloydminster, Sask., was co-favored in the Winter book for this 24th trotting classic along with Miss Tilly, 1948 champion two-year-old filly.

Other leading candidates include Guy Ambassador, owned by O. L. Mears of Toledo; Martha Doyle, a roan filly owned by A. L. Derby of Wichita, Kas.; Miss Tilly, from the stable of C. W. Phellis, Greenwich, Conn.; and Atomic Maid and Scotch Pal, from the Hayes Fair Acres stable, Du Quoin, Ill.

In addition there is Elaine Stirling, owned by Harrison Hoyt of Bethel, Conn., who won the 1948 race with Demon Hanover; Volume, from the Colstream stud, Lexington, Ky.; Arden Homestead's Fibber, Goshen; L. E. Lake's Record Express, Colfax, Ind.; Dunbar W. Bostwick's Crossbow, Shelburne, Vt.; and J. J. McIntyre's William Wells, Hollins, Va.

With a gross value of $67,000, this year's Hambletonian would be the richest since the inaugural event in 1926, which was worth $73,451.

20 Summer Ice School Students Pass Examinations

Twenty students attending the Mary Rose Thacker Summer Figure Skating School being held here successfully passed their skating examinations Saturday afternoon and Sunday. Bladesters from Canada and the United States participated and many were among the bronze and silver medal winners.

Judges in the examinations were C. Cartwright, A. Cartwright and Miss Joan Prinse, all of Calgary.

Further skating exams will be staged at the Civic Centre rink Monday and judges will include two from California and one from Seattle.

Winners in the preliminary figure tests follow:

Joseph Demore, Vernon, B.C.; Francis Conders, Trail; Karen Holland, Seattle, Wash.; Deanie Alward, Cranbrook, B.C.

First figure tests: Mary Louis, New Westminster, B.C.; Deanie Alward, Cranbrook.

Second tests: Patricia Newfelder, Butte, Montana; Helen Ann Kelly, New Westminster, B.C.

Third tests: Rosiland Ferguson, Great Falls, Mont.; Marsha Denison, Seattle, Wash.; Patricia King, Regina, Sask.; Sydney Swingler, Nelson.

Fourth tests: Dayrel Mills, Edmonton, Alta.

Fifth tests: Dayrel Mills, Edmonton; June Hackley, New Westminster; Sidney Reed, Seattle, Wash.

Dancing tests:

Preliminary tests: Carl Newfelder and Patricia Newfelder, Butte, Mont.; Dayrel Mills, Edmonton; Sidney Reed, Seattle, Wash.; Mary Louis, New Westminster; Marsha Denison, Seattle, Wash.; Sharon Adams, Calgary, Alta.; Sheila McPhail, Nelson.

Bronze medal winners: Carl Newfelder, Butte, Mont.; Sidney Reed, Seattle, Wash.; Dayrel Mills, Edmonton; Marsha Denison, Seattle.

Silver medal winners: Malcolm Wickson, Vancouver; Roger Wickson, Vancouver, Canadian men's champion-skater; Jean Ross, New Westminster, and June Hackley, New Westminster.

Believe Winnipeg Swimmers Should Be On Canadian Team

KELOWNA, B. C., Aug. 1 (CP)—Selection of Canada's swim team to the British Empire Games met with some stiff criticism here from Winnipeg representatives to the recently-concluded Games trials at Vancouver.

Mrs. Cay Kerr, 28, and Vivian King, 19, both voiced strong disapproval of the selections, made in Vancouver Friday night by the Games Committee.

"We should have had at least one swimmer on the team from Winnipeg," said Mrs. Kerr. "Vivian set a Canadian record in the 400, placing second by a yard to Kay McNamee.

"I don't see why three divers were chosen or why Kay Miles, of London, Ont., was even given consideration.

"She was just 21 seconds behind the winner of the 400 yard free-style," said Mrs. Kerr.

(Miss Miles was named to the Canadian team.)

"I think Dr. George Athans, Vancouver, should have been the only diver to travel. This would have left two places open and I think Winnipeg should have been given some consideration for one of the spots."

The two Winnipeg girls are here to participate in today's opening of Kelowna Regatta.

Miss King's performance in the 400 event at Vancouver was later offset by her placing last in the final of the 100 yard free-style, won by Miss McNamee, of Vancouver.

Discuss Coast Amateur Hockey

NANAIMO, B.C., Aug. 1 (CP) — Officials of the Pacific Coast Amateur Hockey Association were hosts Sunday to delegates from Victoria, Vancouver and New Westminster at a pre-season get together, designed to get a peek at what may constitute the coastal hockey picture this Winter.

With Dr. Larry Giovando, Nanaimo, in the chair, the meeting was largely given over to discussion of possibilities covering operation of all branches of amateur hockey.

One important motion did, however, arise from the meeting and as a result the P. C. A. H. A. will contact all rinks in the coastal area with a view to assuring that pro hockey will not operate to the exclusion of the lesser amateur branches in the respective areas.

Dates of the annual P. C. A. H. A. meeting and the provincial gathering were set. P. C. A. H. A. will convene at Nanaimo Aug. 14, with the B. C. meeting slated for Kamloops Sept. 24 and 25. A prior meeting with B. C. A. H. A. moguls and rink representatives has been set for Kamloops, Sept. 23.

ENGLISH CRICKET

LONDON, Aug. 1 (Reuters) — Trevor Bailey, the England and Essex all-rounder, today took five Worcester wickets to become the first player this season to complete the double of 100 wickets and 1000 runs.

He is the first English amateur to accomplish this feat since V. W. C. Jupp performed it for the 10th time in 1933.

Another bowler to reach his 100 wickets was Douglas Wright, England, and Kent legbreak bowler, who took 11 wickets for 170 in two Hampshire innings, including the hat trick. He was the main factor in Kent's overwhelming victory over their opponents.

This was the seventh time Wright had performed the hat trick.

Tonight's score card:

At Swansea (Rain)—New Zealand 378 for 6; Glamorgan to bat.

At Bristol (Rain)—Gloucestershire 342; Somerset 182 for 6.

At Leeds—Yorkshire 301 for 8, declared; Lancashire 222 for 2.

At the Oval—Surrey 491 for 6, declared; Nottinghamshire 213 for 8.

At Derby—Warwickshire 359; Derbyshire 158 and 6 for 1.

At Hove—Sussex 302; Middlesex 91 and 337 for 7.

At Canterbury—Kent defeated Hampshire by an innings and 28 runs: Kent 413 for 8, declared; Hampshire 224 and 182 for 2.

At Leicester—Leicestershire 340; Northamptonshire 263 for 4.

No Surprises In Lawn Tennis

HALIFAX, Aug. 1 (CP)—Results followed form with monotonous regularity in the Canadian Lawn Tennis Championships here today.

Net stars from the United States, Canada's two central provinces and British Columbia held sway in more than 70 matches played in muggy, dull weather.

The visitors moved along largely at the expense of Maritimers, W. J. (Handsome Bill) Tully, 23-year-old singles champion from Bronxville, N.Y., began defence of his title with a 6-3, 6-0 triumph over Halifax's promising 16-year-old Frank Nolan. Tully drew a first-round bye.

Canada's top ranking players, Henri Rochon of Montreal, Stohlberg and Lorne Main of Vancouver, kept pace along with an American dark-horse entry—E. Blair Hawley of Cambridge, Mass.

Rochon vaulted past two opponents with the loss of but three games—all three to Gordon MacNeil of Montreal, non-playing captain of Canada's 1949 Davis Cup squad. The little Montrealer knocked over Bill Swales of Halifax 6-0, 6-0 and MacNeil 6-1, 6-2.

Stohlberg powered his way to a 6-1, 6-2 triumph over Perry Beadon of Halifax while Main's two-fisted driving carried him to a 6-1, 6-2 victory over Bruce Bauld, another Halifax player.

CHAMP WINS

Patricia Macken, defending singles queen from Montreal, won her match in straight love sets from Mrs. E. Zinck of Liverpool, N.S. She had a first-round bye.

The top-seeded American entry, Mrs. Baba Lewis of Jamaica Plain, Mass., was equally impressive in dropping but two games in two starts. She whipped Mrs. Paulette Tronstead of Bedford, N.S., 6-4, 6-1 in the first round and Ruth Miller of Halifax 6-0, 6-1 in the second round.

Ottawa's Pat Lowe, who last week successfully defended her national junior singles title, got away to a 6-1, 6-3 triumph of another Halifax veteran, Mrs. F. V. Woodbury.

HAMILTON TAKES SOCCER LEAD

WINNIPEG, Aug. 1 (CP)—Hamilton football team, Eastern Canada champions, won the second game of the best-of-three Dominion soccer semi-final 1-0 against Winnipeg Scottish, Manitoba titlists, here tonight. The third game will be played here Wednesday night. The first game Saturday ended in a 2-2 draw.

Neither team was able to score in the first half and Hamilton got the only counter of the game in the second half.

Johnny Burgoyne was the hero for Hamilton, tipping the ball in off his head after a cross-over from Jack Butler.

Spahn Ties Up Cards; Dodgers Blank Bucs

By STEVE ROBERTSON
Canadian Press Staff Writer

Lefthander Warren Spahn pitched Boston Braves to an 8-1 victory over the Cardinals at St. Louis Monday night, cutting the Cards' National League lead to a half-game over Brooklyn. Ed Sauer slammed a three-run homer and Bob Elliott hit one good for two runs.

The Dodgers kept in there with a 9-0 breeze over Pittsburgh. The Dodgers batted around in the first inning to take the pressure off big Ralph Branca, who allowed four hits as he won his 12th game against three defeats. The Dodger hitting attack included homers by Peewee Reise, Duke Snider and Gil Hodges.

The only other National League game was an 11-3 victory for New York Giants at Chicago. Clint Hartung, who had been knocked from the box in six straight games, went the route for the Giants, yielding six hits.

In the American League the leading Yankees were idle, and Cleveland Indians didn't gain any ground. Boston's Red Sox beat the Indians 4-3 as lefty Mel Parnell pitched his 15th victory, putting the Sox within 2½ games of the second-place Indians. Ted Williams singled in the seventh to score Dom DiMaggio with what proved the winning run.

The other American Leaguer was a shutout victory for St. Louis Browns 2-0 over Washington Senators, behind Karl Drews' eight-hit pitching. Only one Senator reached third base.

To Plant Grass Seed at Cranbrook Golf Course

CRANBROOK, B.C., Aug. 1 — Grass seed costing about $1500 for the nine fairways of the new golf course under construction has been ordered and will be planted immediately. The organization has also been given city assurance that water connections from the Edwards Street main will be installed next month. Because of the grade this will not affect city pressure.

This course is project of the incorporated non-profit Cranbrook Golf and Country Club, year-old organization which acquired the 30 acre scenic site last year on a hillside within a mile of Cranbrook. Members themselves with borrowed heavy machinery cleared the nine fairways during the past year and the brush among the trees between fairways. In late Spring the fairways were plowed, disced and harrowed and rocks removed.

Course is expected to be playable next Summer. The financing campaign is continuing. Contributions for the work are being solicited, all refundable in the course of time in the form of membership dues. The course was mapped by a professional, is adjacent to town with a spectacular view, and visitors' green fees are expected to aid the financing next year.

Derby Entries Reach All Time High of 254

Three more Kootenay anglers boated nice sized fish during July to bring the total entries for this year in the Kootenay Lake Gyro Trout Derby to 254. This is a terrific jump from last year's total for the same time of only 44.

The latest three entries were:

J. P. Walgren, 301 Carbonate St., Nelson, 9 lbs. 6 oz., on a No. 4 Gibbs at Queen's Bay, July 24; weighed in by G. Merz, Queen's Bay.

J. Patrick, Creston, B.C., 9 lbs. 18 ozs., on a Flasco plug at Destiny Bay, July 17; weighed in by A. Cunningham, Destiny Bay.

Mary B. Wood, Rossland, B.C., 7 lbs. 9 ozs., on a Roy Self at Destiny Bay, July 20; weighed in by Arnold Cummings, Destiny Bay.

Nelson - Trail
Rossland Freight
J. C. MUIR
Phones: Nelson 77; Rossland 171; Trail 1001
Connections for:
SALMO — KASLO — CRESTON — NAKUSP

GREATEST SHAVING VALUE EVER OFFERED!
Gillette
ROCKET One-Piece Razor
WITH 10 GILLETTE BLUE BLADES IN DISPENSER

Combines Instant Blade Changing with Superior Shaving Comfort and Double-edge Economy
Enjoy extra shaving luxury... change blades presto...with the amazing new Gillette One-Piece Razor and Gillette Blade Dispenser. Makes shaving faster, easier, far more convenient. Buy yours now!
SPECIAL LOW-PRICE OFFER!
Gillette Rocket One-Piece Razor and Gillette Dispenser with 10 Gillette Blue Blades. REGULAR $2.00 VALUE $1.29

Faster than the
PONY
EXPRESS

Faster than a
SPEEDING Locomotive

Faster still are
OUR PRESSES
Come In and See Them.
You will be welcomed by our smiling staff at any time.
Our presses do a better class of work more quickly and without loss of motion.
Nelson Daily News

LI'L ABNER

HENRY

KING OF R.C.M.P.

BLONDIE

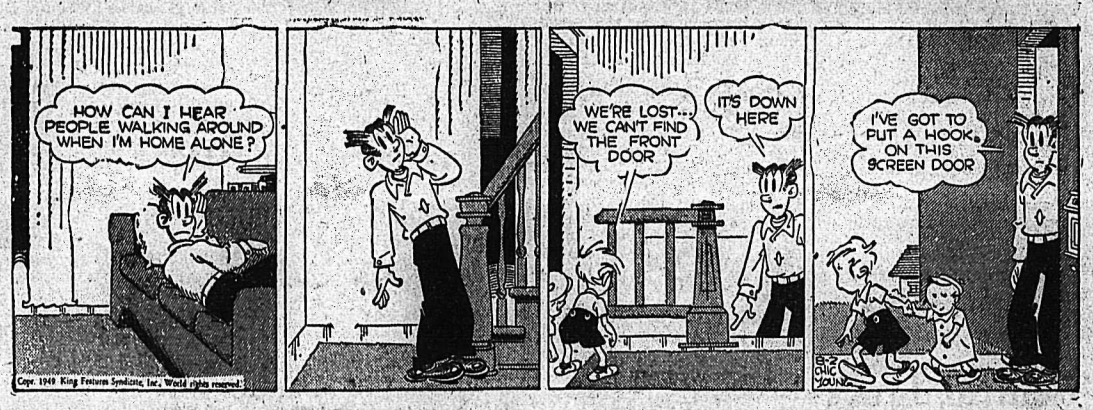

SECRET AGENT X9

DONALD DUCK

BUZ SAWYER

JIGGS

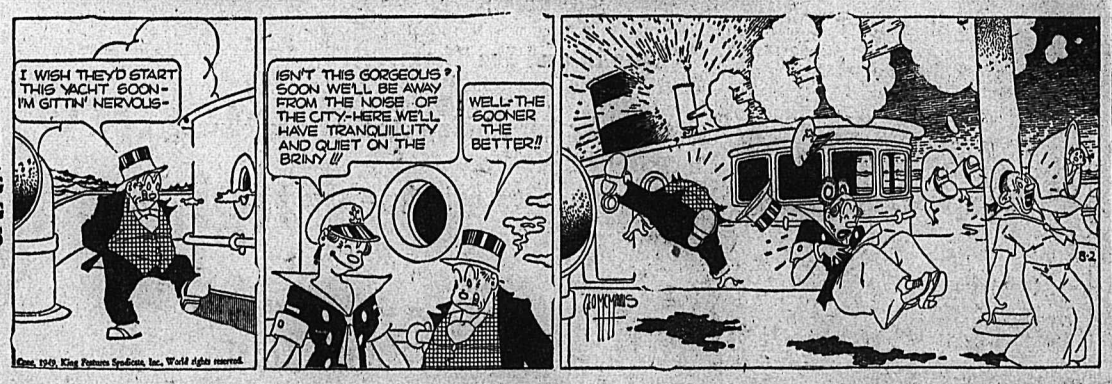

On the Air

TUESDAY, AUGUST 2, 1949

CKLN

1240 ON THE DIAL

7:00—Sign On
7:05—Top of the Morning
8:00—C.B.C. News
8:15—Breakfast Club
8:45—For You, Madame
9:00—BBC News
9:15—Western Tunes
9:45—Coffee Time
10:00—Morning Visit
11:00—T.B.A.
11:15—Waltz Invitation
11:30—Melodia
12:00—The Notice Board
12:15—Stirling News
12:25—Time to Sing
12:30—Farm Broadcast
1:00—Intermezzo
1:30—Afternoon Concert
2:00—In a Lighter Mood
2:15—The Little Show
2:45—Commentary
3:00—Odds and Ends
3:15—Serenade
3:30—Divertimento
4:00—Bernie Braden
4:15—Meet Gizelle
4:30—The Marsons
4:45—Patsy and Patches
5:00—Songs From The Shows
5:30—Peerless News
5:45—Sacred Heart
6:00—Fishing Forecast
6:02—Teenage Requests
6:30—Cavalcade of Melody
7:00—CBC News
7:15—Science Reporter
7:30—Leicester Sq. to Broadway
8:00—Alberta Ranch House
8:30—Local Talent
9:00—Eric Wilde
9:30—Conductor's Choice
10:00—Peebles News
10:15—Points of View
10:30—Drama
11:00—Sign Off

CJAT

610 ON THE DIAL

6:30—News
6:35—Tom's Inn
7:00—News
7:05—Tom's Inn
7:30—News
7:35—Tom's Inn
8:00—CBC News
8:15—Breakfast Club
8:45—Music Workshop
9:15—Lucy Linton
9:30—Laura Limited
9:45—Morning Meditations
10:00—Homemaker's Club
10:15—Musically Yours
10:45—Songs by Stu Davis
11:00—Strike up the Band
11:15—Mid-Morning Melodies
11:45—Wakely Trio
12:00—Luncheon Concert
12:30—News
12:45—Afternoon Recess
1:00—Afternoon Recess
1:30—Afternoon Recess
2:00—In a Lighter Mood
2:30—Waltz Time
2:45—Comm: A. Grant
3:00—Brave Voyage
3:15—CJAT Goes Calling
4:00—Bernie Braden
4:15—Club Calendar
4:30—Platter Party
5:00—News
5:05—Supper Serenade
6:00—Kelowna Regatta
6:15—Supper Serenade
6:30—The King's Men
7:00—CBC News
7:15—Science Reporter
7:30—Leicester Square to Broadway
8:00—Alberta Ranch House
8:30—Mystery Theatre
9:00—Music by Eric Wild
9:30—Henry Brant Conducts
10:00—News
10:15—Sports Cavalcade
10:25—Memorable Moment
10:30—Drama
11:00—Dance Date
11:30—Dance Orchestra
11:55—CBC News

WEDNESDAY, AUG. 3, 1949

CKLN

1240 ON THE DIAL

7:00—Sign On
7:05—Top of the Morning
8:00—CBC News
8:15—Breakfast Club
8:45—For You Madame
9:00—BBC News
9:15—Western Tunes
9:45—Coffee Time
10:00—Morning Visit
10:15—Old Favourites
11:00—To Be Announced
11:15—Waltz Invitation
11:30—Famous Voices
12:00—The Notice Board
12:15—Stirling News
12:25—Time to Sing
12:30—Farm Broadcast
1:00—Summer Symphony
2:00—In a Lighter Mood
2:30—The Little Show
2:45—Commentary
3:00—Odds and Ends
3:15—What's New?
3:30—Divertimento
4:00—Bernie Braden
4:15—Spotlight
4:30—Ed Hockridge
4:45—Sleepy Hollow Farm
5:00—Pops on Parade
5:30—Peerless News
5:45—Sacred Heart
6:00—Fishing forecast
6:01—Fire Fighters
6:15—Musical Program
6:30—Cavalcade of Melody
7:00—CBC News
7:15—Footloose in Europe
7:30—CBC Wednesday Presentations
8:00—Tales People Tell
10:00—Peebles News
10:15—Book Shelf
10:30—London Studio Concert
11:00—Sign Off

"NEW LOOK" FOR LONDON BOBBIES

LONDON, Aug. 1 (AP)—London bobbies blossomed out in open neck tunics today for the first time since the creation of the Metropolitan Police force in 1829.

Scotland Yard said all London policemen are being changed to the new look uniforms, with low collars and ties, instead of high collars.

But there's no danger, Scotland Yard men hastily assured, of a change in the design of the high-domed helmet by which London constables are identified the world over.

TODAY'S News Pictures

SWISS BIRDMAN—Rudolf Boehlen flaps his batwings before leaping from plane at 3,000 meters in test by Swiss Air Office. He landed by parachute when wings failed to support him.

SPINNAKERS FILLED—A stiff breeze fills the spinnaker sails of some of the 103 yachts running before the wind off Cowes in the race around the Isle of Wight, England.

Accused As Courier

Mrs. Mary Jane Keeney (above), 51, of New York, was accused by the House Un-American Activities Committee in Washington of putting herself "in the category of a courier for the Communist party" while working for the U.S. Government. The accusation was based on a report apparently written by an F.B.I. agent that figured in the Judith Coplon trial and which said Mrs. Keeney returned from Europe March 9, 1946 and on the same day was seen passing a manila envelope to a man "suspected of being engaged in Soviet espionage." (AP Wirephoto)

Named Conciliator For Coast Loggers

VICTORIA, B. C., Aug. 1 (CP)—J. K. MacRae, K.C., Vancouver, has been appointed Chairman of a conciliation board in negotiations between 20,000 Coastal loggers and 185 lumber operators for a new working contract.

Announcement of the appointment was made today by the Labor Relations Board.

Representing the loggers is Herbert Gargrave, defeated C.C.F. Member of the Legislature for Mackenzie Riding, now in the employ of the Canadian Congress of Labor. The operators' choice is D. B. McLeod of Vancouver.

CLASSES FOR D.P.s

REGINA (CP)—Displaced persons arriving here will be able to attend English classes, now held twice weekly.

DAILY CROSSWORD

ACROSS
1. Bundles
6. Depart
11. Fruit of the oak
12. Force
13. Pieces of work
15. Resorts
16. Know (Scot.)
17. An uncle (dial.)
19. Malt beverage
20. Thrifty
22. Back of foot
25. Names
28. Spirit lamps
30. Cubic meter
31. Fluttering
33. Notion
34. Satiric
36. Prickly envelope of a fruit
38. Roll of banknotes (slang)
39. Chinese silk
42. Below (Naut.)
44. Telegraph sounder
46. Inside
48. Small antelope (Afr.)
49. One of the senses
50. Prefigured

DOWN
1. Support
2. Dull pain
3. Diving waterfowl
4. Blunder
5. Scoff
6. Measure (Chin.)
7. Resort town (Ger.)
8. Terrified
9. Flesh of young calf
10. Otherwise
14. Fungus disease of plants
18. Shield
20. Aptitude
21. Garret
22. Cut, as wood
23. Greek letter
24. Outskirts
26. Before
27. Body of water
29. Flakes of frozen water
32. Insect
35. Simpleton
36. Lure
37. Forearm bone
39. Leap lightly
40. Goddess of youth (Gr.)
41. Dry
43. Moist
45. Weep
47. Music note

Yesterday's Answer

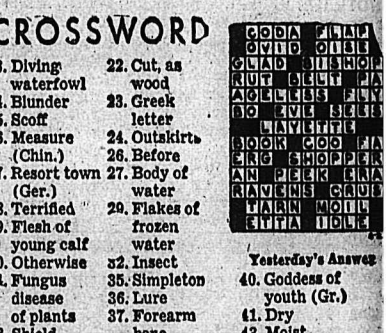

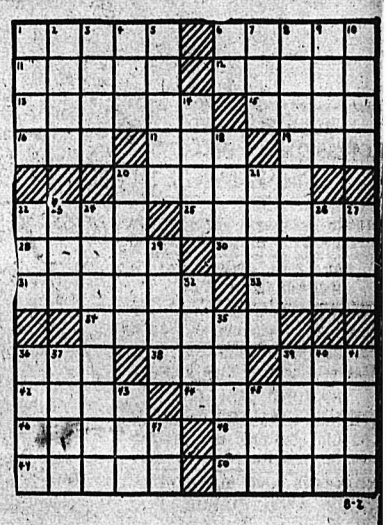

DAILY CRYPTOQUOTE—Here's how to work it:

A X Y D L B A A X E
is L O N G F E L L O W

One letter simply stands for another. In this example A is used for the three L's, X for the two O's, etc. Single letters, apostrophies, the length and formation of the words are all hints. Each day the code letters are different.

A Cryptogram Quotation

K A V K E L S K E T P N A M M A M S W

P N A M M A O, H Z O K A V K E L S K E

X T U M A M S W M X T U M A O—Z T L P A U

Yesterday's Cryptoquote: HIS HAND WILL BE AGAINST EVERY MAN, AND EVERY MAN'S HAND AGAINST HIM.—GENESIS.

CLASSIFIED
PHONE 144

HELP WANTED

THE BRITISH COLUMBIA CIVIL SERVICE REQUIRES: AN INSPECTOR, GR. I—(for the Cranbrook Office, Social Security and Municipal Aid Tax Div., Department of Finance)—Salary: $2784 rising to $3384 per annum (including current C. L. B.) — Qualifications:—Must have Junior Matriculation or equivalent; must have a thorough knowledge of mercantile and industrial practices with a good background in commercial accounting; tact, good judgment, and ability to meet and deal with the public. Candidates must be British Subjects, under 45 years of age (except in the case of ex-servicemen, who are given preference). Application Forms obtainable from all Government Agencies, the B.C. Civil Service Commission, Weller Bldg., Victoria, or 636 Burrard St., Vancouver to be completed and returned to the Chairman, P.S.C., VICTORIA, NOT LATER THAN AUGUST 20TH, 1949.

SALESMAN OR SALESLADY TO represent local business concern in Nelson and District. Apply Royal Hotel between the hours of 10 a.m. and 12 noon or 4 p.m. and 5 p.m.

WANTED — EXPERIENCED household help for adult family. Apply Mrs. W. A. Coghlin, Trail.

ARTSMAN, STEADY JOB. APply Central Truck & Equipment Company, Nelson, B.C.

WANTED—GAS PUMP AND SERvice attendant. Must have driver's licence. Queen City Motors Ltd.

EXPERIENCED WAITRESSES wanted. Apply Standard Cafe.

SITUATIONS WANTED

YOUNG WOMAN WISHES POSItion as housekeeper or grocery store clerk. Apply box 1229 Daily News.

ODD JOB MAN. PH. 256-R. Carpenter, pipe fitting, kalsomining.

LIVESTOCK, POULTRY AND FARM SUPPLIES, ETC.

FOR IMMEDIATE SALE—86 TONS No. 1 Timothy, alfalfa and clover hay (baled). For full particulars, write Wm. J. Belanger, Jaffray, B.C.

FOR SALE—1 PUREBRED 4-YR.-old Hereford bull, with papers. Very nice animal. 1 18-months-old Jersey bull. Both very quiet. Apply Kanigan Store, Perry Siding.

FOR SALE—ONE QUIET, EXCEPtionally good, farm or bush horse. Weight 1600 lbs. Apply H. D. Read, Erie, B.C.

YOUNG, HEAVY, WELL, BROKEN horses for sale or will trade for cattle. Dick Kleef, R.R. No. 1.

FOR SALE—1 LOGGING HORSE, 1750 lbs., $125.00. Ed Paul, Box 186, Rossland, B.C.

HORSE FOR SALE—17 CWT. APply W. Osachoff, Perry Siding.

JERSEY COW FOR SALE — APply Mrs. G. Shukin, Passmore.

PUBLIC NOTICES

WILLIAM GEORGE CAMPBELL LANSKAIL DECEASED

NOTICE IS HEREBY GIVEN that persons having claims against the estate of William George Campbell Lanskail of Nelson, B.C., who died on the 19th day of July, 1949, are required on or before the 5th day of September, to deliver or send by prepaid letter full particulars of their claims, duly verified, to THE ROYAL TRUST COMPANY, the Executor of the Will of the said deceased, at its office at 626 West Pender Street, Vancouver, B.C.

AND TAKE NOTICE that after the last mentioned date the said Executor will proceed to distribute the assets of the said deceased among the persons entitled thereto having regard only to the claims of which it shall then have had notice.

DATED the 1st day of August, 1949.

THE ROYAL TRUST COMPANY, Executor
By Wragge & Hamilton,
Nelson, B.C.,
Its Solicitors.

BUSINESS AND PROFESSIONAL DIRECTORY

CHIROPRACTORS

COLIN McLAREN, D.C., CHIROpractic X-Ray, Spinography, Strand theatre Bldg. Trail, Ph.328.

ASSAYERS AND MINE REPRESENTATIVES

W. WIDDOWSON & CO. ASsayers, 301 Josephine St., Nelson.

S. ELMES, ROSSLAND, B. C. Assayer. Chemist. Mine Represnt.

DIAMOND DRILLERS

NATIONAL DIAMOND DRILLING Co., Ltd., Drilling and Bit Service. Box 508, Rossland, Ph. 420.

ENGINEERS AND SURVEYORS

GGEN AND CURRIE, B. C. Land Surveyors, Mining and Civil Engineers, Rossland, Kelowna, Grand Forks. Ph. Rossland 348.

DYD C. AFFLECK, 218 GORE ST. Nelson, B. C., Surveyor, Engineer.

INSURANCE AND REAL ESTATE

HARDY AGENCIES LTD INurance, Real Estate—Phone 135.

MACHINISTS

BENNETTS LIMITED
Machine Shop, acetylene and electric welding, motor rewinding.
Phone 593 324 Vernon St.

EVENSON'S MACHINE SHOP—Specialists in mine and mill work. 308 Vernon St. Nelson. Phone 98 Machine work, light and heavy.

SALES AGENTS

Fuller Brush Sales — J. C. McKim Write Box 123 — Phone 799-R

PERSONAL

WAWANESA MUTUAL FIRE INsurance. Co D. L. Kerr, Agent.

ALMER HOTEL, OPPOSITE C.P.R. Depot. Clean rooms and modern rates. $1.50 to $2.00 single, $2.50 to $3.00 doubles. Vancouver, B.C.

10 CENTS! BIRTH CONTROL INformation and catalogue of hygienic supplies. Write Western Distributors, 61-L Ray Building, Vancouver

JOHN M. ELLEN WOULD LIKE to get in touch with Dorothy and Tommy Clements. Am staying at the Winnipeg Hotel in Grand Forks.

MEN'S PERSONAL DRUG SUNdries, 19 Deluxe assorted $1.00, mailed in plain sealed wrapper. Finest quality, tested, guaranteed. Bargain catalogue free. Western Distributors Box 24RN, Regina. Fully Insured and Guaranteed

HYGIENIC SUPPLIES (RUBBER goods) twelve samples for 50c, postpaid in plain sealed wrapper. Catalogue included listing books on marriage and modern methods of feminine hygiene. General Novelty Co., Dept 'N' 71 Major St., Toronto, Ont.

INSURED
AUTO LOANS
$50 to $1,000

Protection and speed are the keynotes of Niagara Auto Loans. At no extra cost a life insurance policy takes care of your unpaid loan balance in case of death. This valuable benefit is sufficient reason in itself for borrowing from Niagara when you need money.

An Auto Loan requires only owner's signature and places cash in your hands within a few minutes. You can select a plan to suit you quickly, in strict privacy. Phone first for faster INSURED loans.

NIAGARA
FINANCE COMPANY LIMITED
Est'd. 1930
Suite 1, 560 Baker St., Nelson
PHONE 1095

RENTALS

WIDOWED LADY WISHES apartment in private home. Permanent if possible. Box 1422, Daily News.

PARTLY FURNISHED CABIN FOR rent by the month. 3-min. walk from North Shore ferry. Phone Con Cummins, 44.

WANTED TO RENT — BY RESponsible tenant, large or small house. Box 1316 Daily News.

WANTED—ELDERLY LADY (PENsioner) to share private home. Apply 320 Chatham Street.

WANTED 3 OR 4 ROOMS OR house, unfurnished. Box 970 Daily News.

CABIN AT BALFOUR BEACH. Apply J. Peachey, R.R. 1, Nelson.

FURNISHED HOUSE FOR RENT, close in. Box 1214 Daily News.

WANTED, MISCELLANEOUS

SHIP US YOUR SCRAP METALS or iron. Any quantity. Top prices paid. Active Trading Company, 916 Powell St., Vancouver, B. C.

WANTED — CEDAR AND LARCH poles, fence posts, piling and R.R. ties. P. J. Hlookoff, 542 Baker St.

WANTED — CHILD'S CRIB IN good condition. Preferably large size. Phone 665-L.

SHIP YOUR HIDES TO J. P. MORgan, Nelson, B. C.

BUSINESS OPPORTUNITIES

FOR SALE ON KOOTENAY LAKE —Store building with living quarters, light and water. Good opportunity for coffee shop and confectionery or butcher shop and store. Immediate occupancy. What offers? Phone 301-Y after 4 p.m.

LARGE GARAGE AND SERVICE station for sale, B.C. Coast. $37,500. Would trade for Auto. Court in the Kootenays. Apply Rossland Realty, Rossland, B.C.

Nelson Daily News

Classified Advertising Rates:
15c per line first insertion and non-consecutive insertions.
11c line per consecutive insertion after first insertion.
48c line for 6 consecutive insertions.
$1.56 line per month (26 consecutive insertions). Box numbers 11c extra. Covers any number of insertions.
PUBLIC (LEGAL) NOTICES, TENDERS, ETC.—20c per line, first insertion 16c per line each subsequent insertion.
ALL ABOVE RATES LESS 10% FOR PROMPT PAYMENT

Subscription Rates:

Single Copy	$ .05
By carrier, per week, in advance	.25
By carrier, per year	13.00
Mail in Canada, outside Nelson:	
One month	1.00
Three months	2.50
Six months	4.50
One year	8.00
United States, United Kingdom:	
One month	1.00
Three months	3.00
Six months	6.00
One year	12.00

Where extra postage is required: above rates plus postage

DOW JONES AVERAGES

Averages for Aug. 1:
30 industrials—176.84, up .92.
20 rails—44.95, up .18.
15 utilities—62.69, up .29.

FOR SALE, MISCELLANEOUS

SPLIT SECOND
FIRE
Protection

Fire strikes fast—You can get quick action against fire if you have a

Randolph
Fire Extinguisher

We can supply you with these Carbon Dioxide Extinguishers in sizes from 1 quart to 40 gallon foam engines. Small sizes with trigger-touch action "Faster than Fire."

Nelson Machinery Equipment Co.
214 Hall St. Phone 18

Mining, Milling and Sawmill Machinery, Building and Contractors' Supplies

PIPE AND FITTINGS
Black and Galvanized.
Various Sizes in Stock.

"If it's machinery you want consult us."

STORE EQUIPMENT
1 6-ft. Ryan Refrigerator, Polar counter, complete with compressor; 1 No. 410 Hobart meat slicer; 1 3-burner McLary Gas Range with oven. Apply 551 Ward St.

ENJOY YOUR WEEKEND WITH a 12-foot Lite-Kraft boat, equipped with 5.4 h.p. Evinrude; or, a cabin car house trailer. Both in excellent condition. Enquiries invited at Nelson Machinery or phone 1410-L after 6 p.m.

FOR SALE—McCLARY ALL-ENAmel combination gas and coal range, good condition. Reg. price over $200.00. Sell for $100. Box 1224 Daily News.

ELECTRIC FIREPLACE HEATER, $30.00; metal camp cot, $5.00; canvas camp cot, $3.00; single bed, $5.00. Phone 81.

FOR SALE—NUMBER OF TECHnical books on construction, mechanical and electrical engineering. Phone 1378-Y.

ONE BED CHESTERFIELD, ONE chest of drawers, one wee toddler safety table. R. Sneddon, Cummins Cabins, R. R. No. 1, Nelson.

FOR SALE — NEW DEFOREST-Crosley Gramophone, size 16x13½ x7. Electric, cream case, $35. Box 1418 Daily News.

FOR SALE—1 MODERN RABBIT pen. Will hold 36 rabbits. A snap at $25. Write Box 1305 Daily News.

FOR SALE—ALMOST NEW LAdies' C.C.M. bike. Phone 299-L after 6:00 p.m.

FOR SALE—100 NEW STANDARD size bee frames for $7.50. Write Box 1306 Daily News.

FOR SALE — SMALL KITCHEN cabinet, good condition, $18. Phone 966-L between 10 a.m. and 3 p.m.

JACK BOYCE GUN EXCHANGE Guns for sale and exchange and expert gun repairing.

FOR SALE—DINING RM. SUITE, new. Phone 611-R3 or apply 204 Chatham Street.

PIPE — FITTINGS — TUBES, SPEcial low prices. Active Trading Co. 916 Powell St., Vancouver.

FOR SALE—RIDING SADDLE — Phone 364-Y2.

COAL AND WOOD RANGE, GOOD condition. Apply V. Fink.

FOR SALE—KITCHEN RANGE $30, heater $12, apply 622 Fifth St.

FOR SALE — BOY'S TRICYCLE. Like new. $10. Ph. 828-X.

TOURIST RESORTS

HOLIDAYING IN VANCOUVER?—Make your stay more enjoyable in quiet restful surroundings of Capilano District, ten minutes from downtown Vancouver. Fully furnished guest suite available till Oct. 1st, or by day or week. Family size accommodations. For rates and reservations write Box No 597 in care of this paper.

BOATS and ENGINES

FOR SALE — 12 FT. ALUMINUM rowboat; ideal for taking on car or trailer. W. Kline, R.R. No. 1, Nelson.

SCHOOL AND INSTRUCTION

NELSON BUSINESS COLLEGE — Day classes commence September 1st. Night classes commence October 3rd. 107 Baker Street.

LOST AND FOUND

LOST — ENGLISH BULLDOG, male, white with dark brindle head and tail. Answers to name of Peter. Please contact D. Frain, Eaton's, Trail.

LOST—SILVER CHAIN AND MEDals at Park Sunday. Reward. Phone 1232-L.

PETS, CANARIES, BEES, ETC.

MORRHILL KENNELS REG'D. Box 518, Greenwood, B.C. American Cocker Spaniels. Scotch Terriers. Dogs boarded.

TERRIERS—ONE DOG AND PUPpy for sale. C. G. Duff, Willow Point, B.C.

Canadian Bonds

Dominion of Canada:

VL 1	3	1951	101.65	101.65
VL 5	3	1959	101⅞	102⅞
VL 8	3	1963	100⅞	101⅞
Provincial:				
B. C.	3	1960	99	
B. C.	3½	1956	102	

PROPERTY, HOUSES, FARMS

FOR SALE
Three-Suite
APARTMENT

Close to city centre on large lot. Each suite has living room, modern kitchen, bedroom and bath. Stone foundation, piped furnace. Excellent revenue.

Price — $7950.00

We have listed a fine selection of farms and beach property. Details on request.

MISS FRISBY—717

T. D. Rosling
Real Estate and Insurance
568 Ward St. Box 288

FOR SALE — WATERFRONT homes. Nicest spot on Kootenay Lake. 3 min. walk from Nelson ferry. Across from Park, on highway; has lake frontage. One house has 7 rooms, bathroom and garage; other house has 5 rooms, bathroom and garage. Large property, fruit trees and garden. Ideal site for auto camps, boat rental, marine service for boat and seaplane. Will also sell sub-divided. Phone 678-L2 or write Box 1009, Daily News.

FOR SALE—A LOVELY HOME 2 blocks off city centre. Drive-in garage into full concrete basement, furnace, electric range and hot water, nice garden space, 3 bedrooms, arched dining room and living room, front porch and hallway. All built-in cupboards in kitchen and bath. New venetian blinds throughout. Must be seen to be appreciated. Ph. 1276-L.

NEW FOUR-ROOMED HOUSE — Modern; two bedrooms. Part cash, balance rental payments. Phone 1345-Y.

SMALL, UNFINISHED HOUSE for sale. $2000 cash. Good basement. Two lots and fruit trees. Box 1419, Daily News.

FOR SALE — 2 WOOD LOTS, plenty of logs for building houses. Box 1402 Daily News.

FOR SALE—8 ROOM HOUSE ON 4 lots close to school. Oil furnace. Part cash and terms. Phone 423-R.

FOR SALE — HOUSE AND 40 acres at Castlegar. Box 1223 Daily News.

FOR SALE—LOTS 15 & 16, BLK. 36, Nelson Ave., $1000 cash. Box 964 Daily News.

FOR SALE—6-ROOMED HOUSE, 3 lots, basement. Box 1401 Daily News.

MACHINERY

Used
CAT
Bargains

1—New Model D7 Caterpillar Tractor
Hydraulic Angle Dozer and Hyster, Towing Winch, Operator's Guard and Winter Tracks.

1—RD6 Caterpillar Tractor
With straight cable dozer and logging donkey. Just overhauled.

1—Model 30 gas Caterpillar
1—Model 20 gas Caterpillar

See the latest
SKAGIT Model Bu15 two-drum
We carry a complete line of logging hooks, tongs, blocks, wedges, etc.

Finning
Tractor
& Equipment Co. Ltd.
NELSON CRANBROOK

CONTRACTORS — SAWMILL — LOGGING & MINING EQUIPMENT
SEND YOUR ENQUIRIES TO NATIONAL MACHINERY CO. LTD.
Granville Island MA 1251
Vancouver, B.C.

CUSTOM MACHINE WORK AND welding. Portable welding equipment for field work. Stevenson's Machine Shop, 708 Vernon St., Nelson, B. C.

FOR SALE — GIBSON TRACTOR on rubber, with 12" plow, disc and land level blade. Fluid in tires. All for $850.00. W. B. Rohacs, Wynndel, B.C.

1 D7 CATERPILLAR; 1 D6 CATERpillar; 1 D4 Caterpillar, all in top shape. Equipped for your job. Bayes Equipment Co., Cranbrook.

D4 CAT. FOR RENT OR CONtract. Equipped for excavating, road building, land clearing, etc. C. Ross, Phone 588-R, Nelson.

North Shore Wins Western Soccer

EDMONTON, Aug. 1 (CP)—Vancouver North Shore whipped Edmonton North Side Legion 9-0 here tonight to win the Western Canada soccer championship and advance into the Dominion final. The British Columbia champions toppled the Alberta-Saskatchewan titleholders 4-0 Saturday to take the best-of-three series in two straight games.

AUTOMOTIVE MOTORCYCLES, BICYCLES

NEW AUSTIN
DEVON SEDAN
Immediate Delivery
New A40 Austin Pickup
New A40 Austin Panel

USED
CARS

1948 Ford Coach
1947 Chevrolet Sedan
1947 Fraser Sedan
1946 Chevrolet Sedan
1941 Pontiac Sedan
1939 Dodge Sedan
1937 Olds Coupe
1935 Ford Sedan
1930 Hudson—$100

TRUCKS

1947 Dodge 3-ton
1941 International KB5
1939 Ford Lt. Delivery
1948 Jeep Lt. Delivery
1942 Ford Army 800 cwt.
1941 Ford ½ ton

Terms and Trades

Empire Motors
Phone 1135 803 Baker St.
Nelson

Used Trucks
For Sale
REAL GOOD VALUES

1948 KBS-7 International with freight van
1947 Dodge ¾ ton
1944 KS-5 International
1941 KS-5 International
1940 Dodge 2 ton
1939 D-30 International

These are all good trucks and are priced to sell.

See them at
Central Truck
& Equipment Co.

FOR SALE OR TRADE FOR CAR —1940 2-ton Ford dump truck. New engine, run less than 2000 miles. New radiator and good tires. Apply H. Collins, Fruitvale, B. C.

FOR SALE—1946 FORD TRUCK, 3 ton; 900-20 tires, fish plated; 176-inch wheel base, flat deck, used 8 months. Apply S. Cahoon, Needles, B.C.

FOR SALE — 1937 FOUR-DOOR Dodge sedan. New paint job, motor and heater in first class shape. Phone 214-R.

1927 STUDE. SEDAN—PERFECT shape, new tires, 40,000 miles. Phone 922-L.

FOR SALE — '34 TERRAPLANE sedan, $350. Good running order. Phone 1151-L.

FOR SALE—BOY'S BICYCLE. APply Mrs. H. Anderson, 1420 Cedar Street, Phone 589-L after 5 p.m.

1947 2½ TON MAPLE LEAF truck with dump box. Contact Ray Dempsey, South Slocan, B.C.

FOR SALE—'36 2 TON DIAMOND T Truck. Price $475. Ph. 827-L or apply 1303 Robertson Ave.

WANTED — 2-WHEEL TRAILER with or without box. W. Kline, R.R. No. 1, Nelson.

1935 PACKARD SEDAN FOR SALE —Phone 1117-L or apply 312 Silica.

1947 ½-TON CHEV TRUCK, DEluxe cab. Phone 484-R3.

GRANDE PRAIRIE LEMONS

GRANDE PRAIRIE, Alta. (CP) — Hanging ripe and yellow from a potted plant in the window of a cafe in this Peace River District municipality are two large lemons. What's more, a number of others are on their way to maturity.

Britain Puts First Civilian Jet Airliner in Air

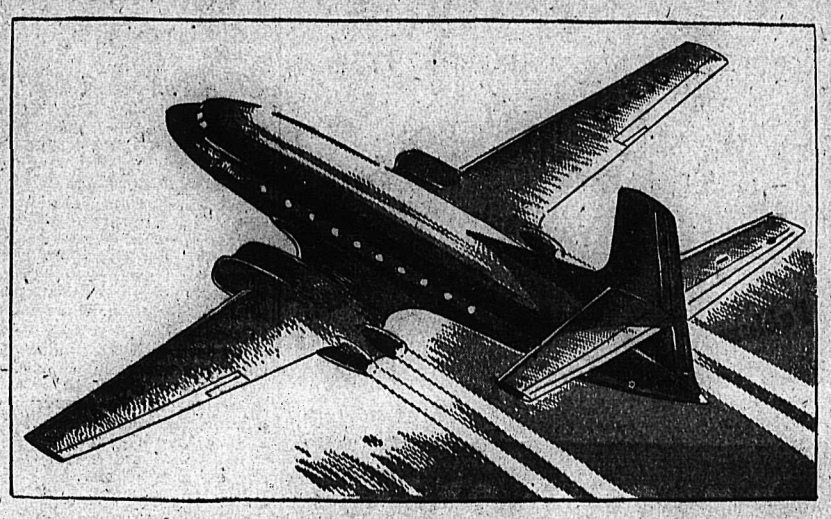

Race to fly the world's pure-jet civilian aircraft was lost by Canada when British deHavilland Comet took off into history. Canada's bid for aerial fame is the Avro Canada 40-passenger C-10 Jetliner, seen in drawing. The Canadian craft, shown here, is expected to fly soon. The four-engined British aircraft was lifted for a 500-yard test hop six feet above the ground during taxiing trials at Hatfield, Eng. Pilot reported the first trials were "very promising."

—Central Press Canadian

Market Trends

NEW YORK, Aug. 1 (AP) — The stock market leaned ahead for the first time since last Tuesday.

The advance was timid and halting, but a wide variety of key issues emerged with gains of fractions to around a point.

MONTREAL, Aug. 1 (CP)—Securities failed to establish any definite trend. Mines were slightly higher. Industrial trading was light.

VANCOUVER, B. C., Aug. 1 (CP) —Oils showed a little activity.

The mines trend was mixed. Pend Oreille was off 25 at 4.95 while Reeves MacDonald showed a loss of 25 at 4.95.

With some Eastern Canadian markets closed, industrials and unlisted mines were quiet.

CALGARY LIVESTOCK

CALGARY, Aug. 1 (CP) — Trade was fairly active on the Calgary livestock market today, with prices generally steady. Receipts were very light, and consisted largely of medium quality cattle.

A little pressure was evident on cows, but early sales were steady. There was a good movement of stock cattle and heavy desirable kinds.

Weekend receipts: Cattle 863, hogs 23, calves 35, sheep 5.

Hogs closed last week at $33.10 for As at yards and plants. Sows, $19.25, live weight.

Good lambs, $21 to $22.50.

Medium to good butcher steers, $18 to $20.50.

Good cows, $13 to $13.25; common to medium, $11.50 to $12.50; canners and cutters, $8 to $11.

Good to choice veal calves, $18 to $20; common to medium, $15 to $17.50. Good stocker and feeder steers, $16 to $17; common to medium, $14 to $15.50.

VANCOUVER STOCKS

MINES	
Bralorne	9.80
Canusa	.11
Cariboo Gold	1.12
Golconda	.38
Grandview	.15
Hedley Mascot	.24
Highland Bell	.54
Int C & C	1.25
Kenville	.54
Kootenay Belle	.16½
Pend Oreille	4.85
Pioneer Gold	3.30
Reeves MacDonald	2.35
Sheep Creek	1.18
Silver Ridge	.11
OILS	
Anglo Canadian	3.25
A P Consolidated	.16
Calgary & Edmonton	4.40
Calmont	.31
Commonwealth	.66
Dalhousie	.30
East Leduc	.18½
Foothills	2.32
Home	9.50
Okalta Com	1.36
Pacific Pete	2.43
Royalite	6.45
Southwest Pete	.14½
Vanalta	.19
West Leduc	.65
INDUSTRIALS	
Coast Breweries	3.35
Neon Products	13.10
UNLISTED MINES	
Cuyuni	.40
Vananda	.15

Crawls Out Unhurt After Train Slices Stalled Car

HYATTSVILLE, Md., Aug. 1 (AP)—Paralyzed with fear, an automobile driver froze at the wheel of his stalled car today as a high speed passenger train roared toward him.

Seconds later, Truie V. Sivils, 54, a building foreman, crawled from his auto on trembling legs — unharmed.

The train had sliced off the car's front bumper, radiator, hood and front fenders, but didn't hurt him.

Fawn in Court

VANCOUVER, Aug. 1 (CP). — The evidence tripped into court here today on four spindly legs.

It was a year-old fawn, and Bambi is chief evidence in a charge laid under the Provincial Game Act.

Dr. Gordon Gropp of Vancouver, is charged with being in possession of game out of season.

OKAY BURNABY HOSPITAL

VANCOUVER, Aug. 1 (CP). — Approval for a new Burnaby hospital has been received from B. C. Bracewell, Deputy Minister of Municipal Affairs.

A by-law for $200,000 expenditure, he said, will be put before Burnaby ratepayers this Fall.

AERIAL NIMROD

CORNWALL, Ont. (CP)—Up at 6 a.m., huntsman William Dwyer journeyed 80 miles to a lake near Perth and returned to his Cornwall home nine hours later with a 175-pound buck lashed to his seaplane.

Romania Wipes Out Church Orders

BUCHAREST, Aug. 1 (AP). — Romania today dissolved all Roman Catholic welfare orders.

There are 15 such orders in Romania, the best known being the French Order of St. Vincent de Paul. The orders are devoted to charity, hospital and social work among Roman Catholics.

Catholic priests, monks and nuns enrolled in the orders were told to choose within 15 days whether they will retire to three cloisters and two monasteries assigned to them, enter an old age asylum, or quit their orders and join the lay public, applying for jobs at local employment bureaux.

The decree was published in the official Government bulletin.

$5300 Estate Left to Canyon Woman

Ludwig Moberg of Canyon, B.C., who died June 21, 1949, left his entire estate to his wife, Annie Moberg of Canyon. The estate, totalling $5300 was composed of real estate, a truck and a car.

His Honor Judge E. P. Dawson granted letters of administration in Chambers. Solicitor was W. L. Bell.

Salt, taken in tablet form or dissolved in water, replaces salt lost from the body in hot weather and guards against heat prostration.

CLASSIFIED DISPLAY

JUST ARRIVED
CARLOAD OF NEW INTERNATIONAL
Diesel Crawler Tractors

We Can Supply Immediate Delivery On
1-TD-14 DIESEL TRACTOR
1-TD- 9 DIESEL TRACTOR

Also:
1-UD-18-A DIESEL POWER UNIT, 125 H.P.
1-UD-16 DIESEL POWER UNIT, 100 H.P.
1-UD- 9 DIESEL POWER UNIT, 53 H.P.
1- U-4 GASOLINE POWER UNIT, 32 H.P.
1- U-2 GASOLINE POWER UNIT, 22 H.P.
1-L.B. GASOLINE POWER UNIT, 5 H.P.
1 L.B. GASOLINE POWER UNIT, 2½ H.P.

One Only:
USED INTERNATIONAL DIESEL CRAWLER TRACTOR TD-9, with Isaacson hydraulic angle dozer, Carco logging winch, operators' canopy top, snow and land clearing blades.

Central Truck & Equipment Co.
International Dealers
702 FRONT STREET NELSON, B.C.

ATTENTION

EVERYONE INTERESTED
In our
Picture Contest

HERE ARE SOME IMPORTANT TIPS TO HELP YOU WIN

1. Be sure to send
NAMES
and particulars of the people in the pictures
2. Please do not send negatives
3. Tiny or blurred pictures have no chance of winning a prize.

Anyone May Enter
except members of the Daily News Staff

Any Picture Is Eligible

Send pictures to Photo Editor
Nelson Daily News

Check in at MANN'S
FOR THAT POPULAR DRUG ITEM
Pond's Cream · Toni · Dodd's Kidney Pills · Eno's · Band-Aids · Phospholecithin · Rayve · Kleenex · Infantol · Pablum · Bayer Aspirin · Colgate Tooth Paste · Yardley Lotus
MANN'S DRUG STORE

The Washington monument, a shaft 555 feet high, is the tallest masonry structure in the world.

Try Us For
CHILDREN'S SHOES
Tops in Value
Wide Variety
The Children's Shop

MAKE YOUR CLOTHES LINE OUR TELEPHONE LINE
WEST KOOTENAY STEAM LAUNDRY
PHONE 1175—182 BAKER ST.

HAVE YOUR FURNITURE EXPERTLY RECOVERED
at the
NELSON UPHOLSTERY
418 Hall St. Phone 146

YES — Your New Wave
le bound to be MORE STYLISH,
LAST LONGER and
LOOK LOVELIER
at the
HAIGH TRU-ART

FLEURY'S Pharmacy
Prescriptions
Compounded
Accurately
Med. Arts Blk.
PHONE 25

Have the Job Done Right
VIC GRAVES
MASTER PLUMBER
PHONE 815

Cleaned and Recored
RADIATOR REPAIRS
JIM'S RADIATOR SHOP
301 Ward St. Phone 63

WIGINTON MOTORS LTD.
PONTIAC — BUICK
G.M.C. TRUCKS
Metal and paint work specialty

IRENE'S
SPECIALS
SLACK SUITS
Regular 10.95
Sale – $6.50
Bed Jackets
Regular $5.95
Sale – $2.95
MATERNITY DRESSES
Prints and Crepes
Long and Short Sleeves

TOWING
24 HOUR
SERVICE

CUTHBERT MOTORS
Limited

Greeks Winning War With Reds

WASHINGTON, Aug. 1 (AP).—President Truman told Congress today that the Greek Government, with United States help, is making "solid progress" toward winning its civil war with the Communists.

He attributed this to improved Greek leadership, accumulating United States military supplies, months of training of Greek soldiers, and "determination, decisiveness and aggressiveness" in the orders of the Greek High Command.

The President, in a report to Congress covering the first quarter of this year, said that the strength of the guerrilla forces March 31 was estimated at 19,630 as compared with 26,000 a year earlier.

He estimated Greek guerrilla losses for the total period of the civil war from June, 1946, to March, 1949, at 70,028, killed, surrendered or captured and exclusive of wounded. There were no reports on the wounded.

In the same space of time the Greek Army was shown to have suffered losses of 37,934 killed, wounded or missing.

The casualty figures of the guerrillas, the President told Congress, show that in order to maintain an average guerrilla force of 20,000 the entire force has had to be replaced 3½ times in the last three years. He added that surrenders are increasing.

Greek Names for Retired Steamers

VICTORIA, B. C., Aug. 1 (CP)—The Greeks have a word for it—in fact, they have two words.

They are Angelica and Aegeon—and they are the names by which the retired C.P.R. coastal steamers Princess Adelaide and Princess Alice, respectively, will be known.

The veteran ships, purchased recently by Typaldus Bros., ship operators of Piraeus, Greece, for service in the Mediterranean, now are being made seaworthy at the plant of Victoria Machinery Depot Co., Ltd., and will likely leave for Greece late this month.

FALL 3200 FEET

BERNE, Switzerland, Aug. 1 (Reuters).—Rescuers today found the bodies of two 23-year-old Swiss students who fell 3200 feet to their death on the Rottaflueh Mountain, part of the Jungrau Massif.

$48 MILLION IN FINES

OSLO, Aug. 1 (Reuters).—Fines totalling $48,000,000 were imposed in trials of Norwegian quislings up to July 1, it was learned today.

Koolaree Echoes . . .

Camp Girls Enjoy Masquerade

CAMP KOOLAREE, B.C., July 30—Another beautiful day awakened the campers who are beginning to show signs of living outdoors.

The softball game between Cabins 4 and 7 was won by the Snuggle Inns of Cabin 7 while the Ticouderages of Cabin 5 took top score in the volley ball game.

Saturday night the girls really dressed up and went to the masquerade ball which was held in the lodge. Costumes were something to write home about—with gypsies, hula dancers, negroes, devils, caterpillars and twins roaming around.

Grand prize went to Patsy Boyes as the devil while the prettiest costume prize was won by Joan Henrickson. Doreen Dally took top honors for the funniest costume. The specialty costume was a compliment to the cooks—two girls, Patsy Quinn and Beverley Lane, dressed as before and after Koolaree.

MANY GUESTS

Church service was held in the chapel at 11 a.m. Sunday. Two hymns were sweetly rendered by the choirs and Tiny gave an address on "What Makes a Good Camp."

Later in the day the girls eagerly awaited the arrival of the launch Pop Smillie to bring over the visitors for the afternoon, who included:

From Nelson—Mrs. H. Elmes, Muriel Louise and Audrey May, and Mary Ann Swanson, Mr. and Mrs. E. J. Boyes and Jackie, Mrs. Borch and Jerry, Mr. and Mrs. J. W. Hendrickson, Mrs. Irwin and Mainie, Mr. and Mrs. E. N. Rolph and Marion, Bill Procter and Jules Perrault.

From Trail—Mrs. Calder, Lorne and Judy, Mrs. MacDonald and Jack, Mr. and Mrs. Dally, Monte Smith, Merv Rowlands, Connie Shutek, Dorothy Smith, Mr. and Mrs. B. Ivison, Miss Alice Houston and Mr. and Mrs. Nicholson.

From Robson—Mr. and Mrs. William Houston, Mr. and Mrs. O. Anderson and Mr. and Mrs. G. Sutherland.

From Rossland—Mrs. Perry Elmes and Doreen, Mr. and Mrs. Davies, Allan, Ronnie and Edward, and Mr. and Mrs. Daly.

From South Slocan—Mr. and Mrs. Malloy.

Wedding Held 31 Years Late

FORT SMITH, Ark., Aug. 1 (AP).—When she was almost 18 years old, Winnie Mae Parker became engaged to William A. Scoggins.

Then Miss Parker was stricken with arthritis and broke the engagement. That was 31 years ago in Keota, Okla.

Eventually Scoggins went to Merced, Calif., and Miss Parker came here. She now operates a business from a wheel chair at her home and is President of the Fort Smith Shut-in-Club.

Through the years the couple kept up their correspondence and Scoggins visited her 14 years ago.

Miss Parker's health improved and the couple again made wedding plans.

Last week Scoggins again came back to Fort Smith. Now they are Mr. and Mrs. Scoggins. They were married Friday.

Dozen Whales Frolic Off Victoria

VICTORIA, Aug. 1 (CP).—Victorians along Dallas Road waterfront were treated to a comparatively rare display about noon Sunday when from six to a dozen whales were observed heading seaward.

Their blowing and splashes from the slapping of huge tails on the surface could be plainly seen. The big mammals swam toward Albert Head and then disappeared.

BRITISH AIR CADETS COMING TO CANADA

OTTAWA, Aug. 1 (CP)—A group of 25 British Air Cadets will arrive in Canada Aug. 8 for an extensive fortnight's holiday in Ontario and Quebec, it was announced today.

Amphibious Egg-Beater

—Central Press Canadian

The world's first amphibious landing gear for helicopters—providing floats for water and wheels for land—has been developed for the U.S. Air Force and is now certified for commercial operation by the Civil Aernautics Association. Here you see the landing gear in use on land and water. At top the 'copter, is taking off after a routine landing on the briny. Below, the wheels are in play. Above the open door of the cockpit is the hydraulic rescue hoist. The blisters on the side of the fuselage indicate the location of the litters in which rescued injured may be transported.

Happy Threesome

This charming picture of the children of Mr. and Mrs. George Foster Mills of Kelowna was submitted to the Daily News Picture Contest by their grandmother, Mrs. W. G. Mills of Nelson. The picture was taken by McGregor of Kelowna.

Heavy, Good-Quality Raspberry Crop Harvested in Kootenay, Arrow Lakes

The raspberry crop in the Kootenay and Arrow Lakes districts, which was heavy and of good quality, is almost over and shipments are tapering off, the Horticultural News Letter states.

Strawberries are finished and some growers have begun to clean up the berry fields and get the plants in shape.

Rains during the last week caused considerable splitting of the cherry crop in later sections where picking had just got under way, with the result that losses will probably run as high as 60 per cent in some instances.

Apricots were being picked in the earlier sections last week.

Some growers have finished thinning apples and others, being held up with cherry picking, still have considerable thinning left. In general the fruit is of good size and fairly free of scab and insect injury.

Field tomatoes and table corn are ripening and should be on the market in limited quantities within a week.

The second growth of hay, aided by the rains, is coming on well.

INVESTMENTS RISKED BY AMETHYST DASH

By HAROLD K. MILKS

LONDON, Aug. 1 (AP) — When the sloop Amethyst made her successful dash for freedom down the Yangtze River, Britain gambled her commercial future in Communist China against the lives of 73 British sailors.

But today there were no regrets in official Government circles.

Approval for the trapped Amethyst to slip its cables and escape down the Yangtze meant the obvious possibility of reprisals against British subjects and British investments in China, Foreign Office sources conceded.

"But those are things you don't think about under these circumstances," one such source said. "What has been done had to be done. There could be no thought of consequences."

Foreign Office sources said there had been no hint of reprisals from Communist China as yet. They declined to speculate first, if Communist commanders in Nanking and Shanghai would seek revenge for their loss of face in the Amethyst's escape; second, whether reprisals, if they came, would be directed against Britain's investments in China.

British Ambassador Sir Ralph Stevenson and his staff in Nanking would be the obvious targets of Communist action, it was conceded here. Most of the British officials in Nanking are concentrated in the Embassy compound, within rifle shot of the Yangtze.

Direct reprisals against either the British Government or British subjects in China would have one certain effect. That would be to drive the British Government into complete cooperation with the United States on non-recognition of the Red regime.

Mrs. R. A. Kluss, Collision Victim, Returns Home

Mrs. Roy Albert Kluss, who was seriously injured in a motor collision at Hall Siding, July 20, returned to her home in Spokane, Wash., Saturday.

Mrs. Kluss had been undergoing treatment in Kootenay Lake General Hospital. She was taken to Spokane by the Thompson Ambulance.

AIR LIFT ACTIVITY REDUCED

FRANKFURT, Aug. 1 (AP).—The Berlin air lift began tapering off today in prepration for its announced closing down Oct. 31.

Three groups of C-54 transport planes which have been hauling supplies to Berlin for more than a year quit flying. They began packing up to go back to the United States.

The lift tonnage dropped to 4890.7 tons in 540 flights. For months the lift has been averaging more than 8000 tons daily.

TORONTO STUDENTS TO TOUR WEST

TORONTO, Aug. 1 (CP)—Fifteen Toronto secondary school students leave Malton Airport here tomorrow on the first leg of a 15-day plane-train tour of the Western provinces. They are the winners of the 1949 travelling scholarships sponsored by the Toronto Board of Education and the T. Eaton Company.

AMUNDSEN'S SHIP RESTORED

OSLO (CP)—The sloop "Gjoa", on which Norwegian explorer Roald Amundsen made the first Atlantic-to-Pacific voyage through the Arctic Ocean, has now been completely restored. It will be kept on exhibition at the Golden Gate Park in San Francisco.

Solons Like Burlesque

NEW YORK, Aug. 1 (AP).—After 14 years of research, a City College professor is convinced that "interest in burlesque is not confined to so-called lowbrows."

Stuyvesant van Veen, Associate Professor of Art, said today that in Washington he found "many Senators, Government officials and even Supreme Court justices to be regular burlesque-goers."

MANY CENTRES TAKE ON HOLIDAY MOOD

By The Canadian Press

In those parts of Canada where it is celebrated, Civic Holiday found Canadians in holiday mood.

A Canadian Press survey Monday night showed that the main celebrations were in Ontario, Manitoba and Alberta and that weather in those Provinces favored the usual outdoor celebrations.

Traffic on highways in Ontario was reported extremely heavy but accidents were relatively few. Cool weather, welcome relief from last week's heat wave, helped hold water mishaps to a minimum.

Business places in celebrating areas closed, afternoon newspapers did not appear and, in some sections, there was no milk delivery. Staffs of banks and Government offices joined holiday throngs headed for beach resorts and lakeland cottages.

Winnipeg residents crowded trains and buses bound for Grand, Victoria and Winnipeg beaches. On highways North of Winnipeg, automobiles bound for the beaches rolled almost bumper to bumper.

At Gimli, 60 miles North of Winnipeg, about 5000 persons celebrated the 60th anniversary of the arrival of Icelandic settlers at Gimli. Many wore traditional Icelandic costumes for colorful dances. A sports program was staged.

Warm sunny weather, which followed recent heavy rains, encouraged an exodus from Edmonton to lakes and mountains.

Housing Problem Solved

—Central Press Canadian

Silas A. Bu[illegible]es with his rake in front of the 11-room house built by himse[illegible] wife on the shore of Big Crooked Lake near Brighton, Mich[illegible]uilt the home when Mr. Burgett was 75 and his wife, 70. Th[illegible]e years ago. Mr. Burgett, a painter, developed lead poisoning [illegible]nd the medicos gave him six months to live. Today doctors [illegible] good for another ten years. In building the house, Mrs. B[illegible]ixed all the mortar. Her husband laid the stones. They a[illegible]anning to build a smaller house.

Yale Completes Preliminary Work

Yale Lead and Zinc Mines, Ltd., has completed the preliminary program of preparing underground workings at its Ainsworth properties for a resumption of operations.

Work is now concentrated on diamond drilling in order to determine the most suitable points for underground attack.

The Highlander adit has been opened and reconditioned and the drift North and South on the vein has exposed over 500 feet of milling grade lead and zinc ore. The Highlander drifting may be continued or other adits from former workings reconditioned and opened up depending upon which will be the most convenient to reach other vein systems on the property.

Property acquired by the company includes all the important known ore zones in that section of the Ainsworth camp extending along a distance of over four miles. Average values of 6 per cent lead, 6 per cent zinc and three ounces silver per ton are anticipated. Construction of a 300-ton concentrator on the shore of Kootenay Lake is proposed when ore developments warrant.

The optionees, J. B. Streit and Company and Draper Dobie and Company, have taken up the option on 200,000 shares at 35 cents per share providing the Company with $70,000. Additional options are outstanding at prices ranging from 50 cents to $1 per share. Originally the Company was paid $160,000 under a firm commitment for the purchase of 750,000 shares.

At a meeting of directors A. E. Silverwood of London, J. B. Streit of Toronto, and Joseph Buckly of Oakland, Calif., were elected to the board. H. W. Knight, Toronto, is President and S. A. Perry is Secretary-Treasurer.

VOTE FOR "CHRISTIANS" CATHOLICS TOLD

HAMBURG, Germany, Aug. 1, (AP).—West German Roman Catholics were told in a pastoral letter read in churches yesterday to vote for "Christian" candidates in the Aug. 14 Parliamentary elections.

The letter drew an attack from Socialist leader Dr. Kurt Schumacher, who accused the Vatican of intervening in the election and said the letter was "openly intended to influence the elections in favor of the Christian Democrats," the rightist rivals of the Socialists.

The two are the major parties in the West German Government being formed and are about evenly matched. The Communist Party in Western Germany is small.

The pastoral letter referred to one of the prime issues in the election campaign, church participation in education, and said leftist parties had rejected "important Christian demands."

Clark Goes To U.S. Supreme Court

WASHINGTON, Aug. 1 (AP). — Tom Clark today formally accepted nomination to the United States Supreme Court and Senator J. Howard McGrath (Dem.-R.I.) agreed to take Clark's job as Attorney-General.

President Truman himself disclosed their accepatnces.

Both appointments are subject to Senate confirmation. White House officials said the nominations will go to the Senate tomorrow.

McGrath will resign as Democratic Senator from Rhode Island and as chairman of the Democratic National Committee as soon as the Senate approves his nomination.

William M. Boyle Jr., one-time Kansas City police official, former Truman secretary and now party executive vice-chairman at $30,000 a year, is expected to replace McGrath as Democratic leader.

The Doomsday Book was a valuation survey of England made by William the Conqueror.

TINY APPLIANCES—Carney Chess, of North Hollywood, Cal., tinkers with a miniature heating pad, hot plate, toaster and iron, electrical appliances he builds as a hobby.

Grand Forks to Vote on 3 Bylaws

GRAND FORKS, B.C., Aug. 1 — Property owners here will vote August 18 on three debenture bylaws that would authorize if passed the borrowing of $20,000, $10,000 and $5000.

Bylaw No. 449 seeks the borrowing of $20,000 to extend and improve the city's electrical service; Bylaw No. 450, $10,000 for extension of waterworks and fire protection, and Bylaw No. 451, $5000 to provide street lighting.

E. W. Euerby is Returning Officer.

Injured in Fall From Moving Train

BANFF, Alta., Aug. 1 (CP)—David P. Moore of Inglewood, B. C., is in hospital here today suffering from a broken arm and possible head injuries. The British Columbia logger apparently fell from a moving passenger train between Field, B. C., and Banff Saturday night.

C.P.R. police said Moore was ordered off a locomotive tender at Field and told to purchase a ticket if he wished to continue his journey. He was discovered lying alongside the main line of the railway after a conductor found a coach-door open on the passenger train.

THOMPSON
FUNERAL HOME
"Distinctive Funeral Service"
AMBULANCE SERVICE
515 Kootenay St. Phone 361

ELLISON'S ROYAL PATENT
PASTRY FLOUR
BEST FOR CAKES AND PASTRY
GUARANTEED TO SATISFY
Your Grocer Has It

For Dependable
PAINTING and PAPERHANGING
See
Murphy Brothers
Phone 555 745 Baker St.

CAMPBELL, SHANKLAND & IMRIE
Chartered Accountants
Auditors
660 Baker St. Phone 238

FASHION-CRAFT
MADE-TO-MEASURE
SUITS
20% Off
From now till Aug. 25, Fashion-Craft are giving a discount of 20% off all made-to-measure suits
NOW IS YOUR CHANCE TO SAVE
$15 to $20
Emory's Ltd.
THE MAN'S STORE

The Unanis of India pulveri[illegible] precious stones and mix them wi[illegible] fruit, herbs and water—for med[illegible]cinal purposes.

J.A.C. LAUGHTON
Optometrist
MEDICAL ARTS BUILDING
Suite 205

Mann's Repair Shop
Rebores — Valves ground
Guaranteed Satisfactory
Jobs Reasonably Priced
Ph. 392-L 2021 Stanley

Let George Do It
ELECTRICAL WIRING AND REPAIRS
GEO. G. BOYES
Phone 768-R—420 Houston St.

Double Burner
HOT PLATES
$10.65 up
Nelson Electric Co.
Phone 260 574 Baker St.

SCHICK
Electric Shavers
Schick Colonel — $18.00
Schick Super — $21.50
The razor that gives you a quick clean shave
Smith Electric
645 BAKER ST.
Phone 258

Let Us
FILL YOUR
AUTO
REQUIREMENTS
OUR PRICES ARE REASONABLE
and
WE SERVE YOU WITH A SMILE
at the
NELSON TRANSFER
Company, Limited
35 PHONE 35