PROVINCIAL LIBRARY VICTORIA, B.C.

839 31 Mar. 50 Provincial Librarian Victoria B.C.

308

Nelson Daily News

5 CENTS A COPY — NELSON, BRITISH COLUMBIA, CANADA—TUESDAY MORNING, MARCH 8, 1949 — NUMBER 267

WEATHER FORECAST

Kootenay: Cloudy with scattered snow flurries in morning. Clear in the afternoon and evening. Light northerly winds. Becoming colder. Low and high Cranbrook 20 and 40, Crescent Valley 20 and 40.

$200,000 Program For Silversmith

Exploration, Development for Famed Sandon Metals Group, Closed in '33

A $200,000 exploration-development program is planned this Spring to reopen the Silversmith mine, a famed Slocan property that in 40 years returned $6,500,000.

Eastern interests indicate that approximately $200,000 will be spent on exploration and development of the 30 silver-lead-zinc claims.

Robert Crowe-Swords, Vancouver President of Santiago Mines, with a group of associates, obtained option on the property, which included the Slocan King and Slocan Star ground at Sandon.

The present 150-ton milling equipment is to be revamped, while the power plant is said to be in "first class" running order.

IMMEDIATE SHIPMENT

A considerable tonnage of high grade and milling ore is available for immediate shipment and treatment, and work will start as soon as weather permits, Mr. Crowe-Swords said.

Operation of the 125-ton concentrator was suspended in 1927, although workings continued until 1933. From 1893 to 1933 approximately $6,500,000 was returned from over 400,000 tons of ore.

Exploration in 1941 was unsuccessful, except on the Whistle claim, where high grade ore veins were reported.

Five years later the Kelowna Exploration Company and the B.C. Department of Mines did some exploration work. The property was inactive last year.

There are 12 working levels in the Silversmith and Slocan Star sections, and 12,000 feet of underground workings.

MUCH ACTIVITY

Rise in base metal prices has brought an ore hunt, unprecedented in its proportions since the boom days when the Slocan was pouring out its mineral wealth in volume.

Kelowna Exploration and Silver Ridge Company have opened up new claims and revived old ones.

Alamo Silver Lead Mining Company Limited was formed by a Toronto syndicate to start working on the consolidated Queen Bess, *Idaho Alamo and Palmita properties*

Violomac Mines Limited is developing the Victor, a rich silver lead mine, on a larger scale, while Webster interests had a crew on the Queen Bess.

Large underground programs to develop capacity operation are under way at the Standard, Mammoth and Enterprise mines by Western Exploration Limited, shipper of lead and zinc concentrates.

Whitewater is shipping ore to Trail smelter while the Lucky Jim, a subsidiary of Sheep Creek Gold, continues to produce zinc concentrates.

The Utica, Hartney Van Rol, the Wakefield group, *and the* Ottawa mine are all under exploration and development programs.

Held

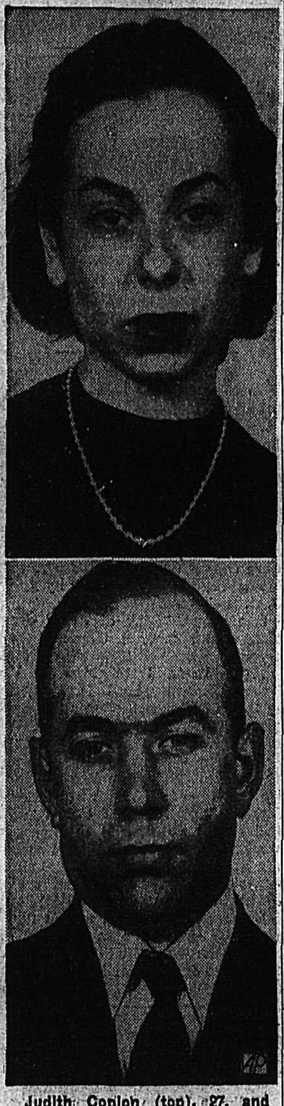

Judith Coplon (top), 27, and Valentine A. Gubitchev (bottom), 32, are held under arrest in New York, accused of stealing secret Government information. Miss Coplon is an employee of the Department of Justice and Gubitchev is a Russian employee of the Soviet delegation to the United Nations.—(AP Wirephoto)

Sun Fo Cabinet Falls

NANKING, (Tuesday) March 8 (AP)—China's Premier Sun Fo announced today the resignation of his Nationalist Cabinet.

The Premier told some 200 members of the legislative Yuan that Acting President Li Tsung-jen had accepted the en bloc resignation. The Yuan had convened to hear Sun's administrative report.

(Sun Fo and Li have been repeatedly reported at odds since Li became President on the "retirement" of Chiang Kai-shek.

(With the Communists engulfing North China and Chiang taking refuge in the South, Sun Fo went with his Cabinet to Canton and sought to establish the capital there. Li then got into a tug-of-war, aimed at keeping the Government in Nanking while seeking peace with the Reds.)

Sun's resignation announcement was greeted by applause from members of the Chinese Legislature who spearheaded the criticism that led to the Cabinet's downfall.

Denies Change In C. C. F. Policy

VANCOUVER, March 7 (CP) — Opposition Leader Harold Winch denied today there had been any change in C.C.F. party policy as indicated in remarks made in the Legislature, Friday, by Herbert Gargrave (CCF-Mackenzie).

Mr. Gargrave said C.C.F. members were "Socialists and proud of it, but experience in this House has taught us that there are limitations to the powers and duties of a Province."

A report of the speech which said "it had left the impression with the House the C.C.F. party has abandoned its Socialist theories on the Provincial field" was an "incorrect interpretation," the C.C.F. leader said today.

"The C.C.F. has enough intelligence to know you cannot have Socialism Provincially because of the limited Provincial jurisdiction and constitutional setup, and because you cannot establish Socialism in one Province alone."

NANAIMO, B.C., March 7 (CP)—A small slide on the Esquimalt and Nanaimo Railway North of here today delayed the night train to Nanaimo 1½ hours but officials said little trouble was caused.

Urge Strike Vote By Gold Miners

VANCOUVER, March 7 (CP)—An immediate strike vote among 1200 gold miners in British Columbia was urged today by the District Board of the Mine, Mill and Smelter Workers' Union.

The recommendation was contained in a report to the six annual district convention of the union, attended by 50 delegates from B.C. and the Yukon.

The report referred to "futile bargaining" in 1948 when the 1200 gold miners received no wage increases. It said "the whole force and weight of the I.C.A. Act was used by the mine operators to deny any wage increase to the miners."

LUXURY TAX REBEL AND WIFE FOUND DEAD

PEMBROKE, Ont., March 7 (CP) — George J. Simpson, Pembroke jeweler who recently paid heavy fines for a one-man campaign against collecting the Federal "luxury" tax, was found shot to death with his wife today.

Police said it was a case of double suicide with a .22-calibre rifle.

Another empty cartridge and two live rounds were found in the magazine of the automatic rifle. A suicide note read:

"Thanks to those who have befriended us. May those I have hurt forgive me. Goodbye and God bless the righteous."

St. Laurent Plans Western Tour

OTTAWA, March 7 (CP) — Prime Minister St. Laurent plans a speaking tour to the West Coast during the Easter recess of Parliament, it was learned officially today.

Dates of the tour will depend partly on the length of the adjournment of the Commons, but specific engagements have already been made in Winnipeg for April 21.

The Prime Minister plans to go directly by train to Edmonton, then to Vancouver, Victoria, Calgary, Regina, Saskatoon, Winnipeg, Fort William and Port Arthur.

Last weekend the Prime Minister was in Montreal on an official visit and he will make a similar, formal visit to Windsor and Chatham next weekend.

It is understood he plans to make as many public appearances as his Parliamentary duties permit with the idea of making himself known to as many people as possible in advance of the general election campaign.

Bonspiel Scoreboard

FIRST ROUND:

HAMILTON, March 7 (CP)—Results in the Canadian curling championship today:

FIRST ROUND—10 PT.

Manitoba	410	502	101	102—17
New Brunswick	001	020	010	010— 5
North. Ontario	003	030	102	004—13
Brit. Columbia	220	103	020	420—16
Quebec	020	010	010	010— 5
Saskatchewan	201	240	102	101—14
Alberta	000	200	100	110— 5
Prince Ed. Isl.	111	011	021	002—10
Ontario	020	031	200	201—11
Nova Scotia	103	100	011	020— 9

SECOND ROUND:

New Brunswick	030	000	020	110— 7
Brit. Columbia	102	122	401	002—15
Manitoba	301	010	104	050—15
Saskatchewan	010	202	020	101— 9
P.E.I.	000	201	200	101— 7
N. Ontario	211	003	042	010—14
Nova Scotia	104	301	002	101—13
Quebec	010	020	220	030—10
Ontario	002	012	033	001—12
Alberta	220	100	200	110— 9

T. A. LOVE . . . SOUTHERN ROUTE POPULATION FIVE TIMES ANY OTHER

Preservation of Historic Boundary Cemeteries Sought

VOTE FOR JAPS

VICTORIA, March 7 (CP) — The Trans-Canada Highway should traverse the Southern route via Grand Forks through to Fernie, Thomas Love, (Coalition-Grand Forks-Greenwood) told the Legislature today.

It was shorter, he said, than other suggested routes and had five times the population of the Northern routes of the Yellowhead Pass or the Big Bend, from Golden to Revelstoke. The Southern route is too an all-year highway, he said.

Mr. Love pleaded for enfranchisement of Japanese who are Canadian citizens. They were an important factor in prosperity of his riding and took a prominent part in cultural and church affairs, he said, as well as in the business life.

A few minutes later Premier Johnson introduced his measure giving Japanese and Indians the vote.

Reminiscing about the prosperous mining days of Phoenix and Greenwood, Mr. Love asked that the Government appropriate a few hundred dollars to repair fences and make the old cemeteries in those two camps a mecca for tourists.

SHOOT-ON-SIGHT ORDER AS BOMBAY STRIKE NEARS

BOMBAY, March 7 (Reuters)—Bombay police tonight received orders to "shoot at sight" anyone found tampering with public property. In 24 hours a Communist-sponsored railway strike is due to begin.

The police today took 16 persons into custody in a raid on a branch office of the Communist-led Girni Kamgar (mill workers) Union following a general one-day token strike called by the Bombay Provincial Trade Union Congress "in sympathy with railway labor."

In Surat, 100 miles North of Bombay on the Bombay, Baroda and Central India Railway, 18 persons were detained.

Orders were to shoot were given the Bombay police not only in cases of persons actually tampering with public property but also where persons might be found moving about in a suspicious manner near vital installations.

NO RUSH TO SIGN WHEAT AGREEMENT

WASHINGTON, March 7 (CP) — Importing countries took a cautious glimpse today at exporter proposals *for an international wheat agreement*—and decided to have another look tomorrow.

A spokesman for the international wheat conference, although declining to give details of today's talks, said the importers' meeting broke up "on a considerable note of optimism."

APPROVE BONUS FOR WASH. VETERANS

OLYMPIA, Wash., March 7 (AP) —The $80,000,000 veterans' bonus and a 1½ cent boost in the gas tax were approved by the Washington State Senate as it worked throughout the night and until nearly dawn today.

Canada's Envoy Confers On Atlantic Pact

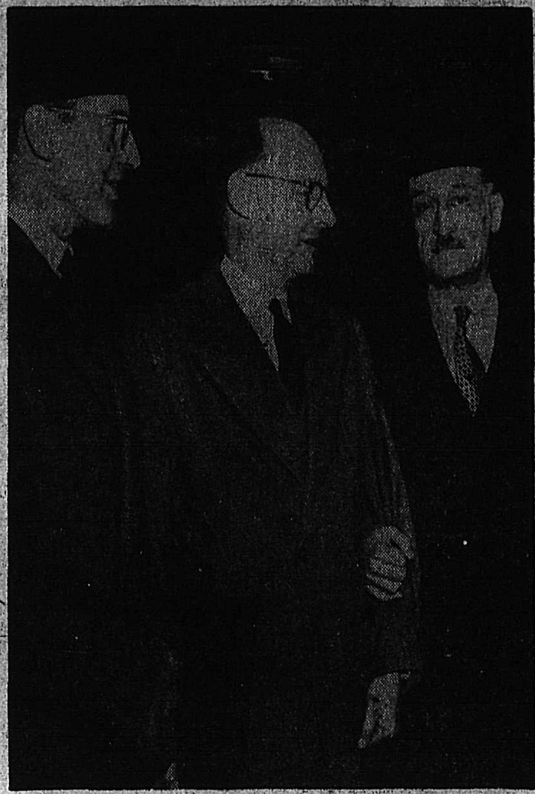

—Central Press Canadian

Envoys of the European countries and the envoy to Canada are participating in the proposed Atlantic Defence Pact and some are shown as they left the U.S. State Department in Washington after a conference with Secretary of State Dean Acheson on the final wording of the proposed agreement. Left to right are Jonkheer O. Reughlin, Netherlands minister; Ambassador Hume Wrong, Canada; Ambassador Henri Bonnet, France.

Butter Prices Slump Across Canada

By The Canadian Press

Butter prices dropped and sales fell off in several Canadian cities Monday. Some wholesale dealers blamed competition from margarine, now plentiful in most places. Others said it was the law of supply and demand — retailers had ample stocks of butter and the market was "dead."

Prices slid three cents at Vancouver.

In Toronto, the drop ranged from one to 7½ cents a pound. No. 1 butter solids at 67 cents were one cent lower than a week ago; No. 2 solids at 60 cents were down seven cents. In prints, No. 1 was down 1½ cents at 69; No. 2 was down 7½ cents at 62.

The Montreal Commodity Exchange reported the first slump since a ceiling was re-imposed on butter prices last March. Butter was offered at 68 cents a pound, ½ cent below the ceiling. March futures were offered at 68 cents.

Three Saskatchewan points—Regina, Yorkton and Swift Current—reported declines of three cents a pound in prices for first-grade butter. At Halifax prices remained steady but grocers said sales had fallen off since margarine first made its appearance a month ago.

Butter offerings poured into Montreal from Toronto and Western points, contributing to unsettled trading. This was blamed on margarine sale in other Provinces. In Quebec, where sale of margarine is banned, demand for butter has remained steady.

OLEO SALES RISE

In Toronto, one wholesaler said there is "no doubt" increasing numbers of consumers are buying margarine which sells around 40 cents a pound.

The Ontario Agriculture Department warned creamery producers to make every effort to improve the quality of their product. A spokesman said "first-grade butter has been the only butter in demand in the last month."

Cream prices followed butter downwards. In Toronto it dropped four cents to 70 cents for No. 1, delivered. Saskatchewan reported a three-cent drop in cream prices.

POLICE WATCH AGAINST MARGARINE SMUGGLING SEEN FOR OTTAWA-HULL

OTTAWA, March 7 (CP) — The Quebec-Ontario border, joined at the capital by three well-travelled bridges, will be the scene of police investigations for contraband margarine, Quebec police predicted today.

Detective John Ross of the Quebec Provincial police said following the Provincial edict against margarine passed last Friday, "every Hull housewife is a potential smuggler and every street car, bus and motor car will have to be searched."

Street cars or buses cross the Chaudiere and Alexandria bridges while the Champlain bridge on the Western outskirts of the city are for auto traffic only.

Some years ago when Quebec's liquor laws were easier than Ontario's, Ontario Provincial Police kept a check on possible smuggling of beer and liquor from Hull to Ottawa.

So far, margarine has been scarce in Ottawa stores.

SASK. BUTTER PRICES DROP

REGINA, March 7 (CP) — The price of first-grade butter dropped three cents a pound in many parts of Saskatchewan today.

The consumer price declined to 65 and 66 cents a pound, and the wholesale price dropped from 67 to 64 cents a pound.

Also effective today is a three-cent reduction in the price being paid producers for cream. Producers who formerly received 72 cents per pound for butterfat now will take home 69 cents per pound.

The price drops were reported in Regina, Yorkton and Swift Current.

British Cold Spell Moderating

LONDON, March 7 (CP) — The bitter cold spell which gripped Europe during the weekend was moderating tonight.

In the United Kingdom, which got its first heavy snowfall of the Winter on Saturday and Sunday, the Air Ministry predicted continued overcast skies with "occasional sleet or snow." But in London at suppertime a light rain was falling.

The cold was easing in Switzerland where during the weekend the mercury hit 14 below zero, the lowest recorded in 60 years for March.

France also reported moderating temperatures. In Italy it was still decidedly cold for March but forecasters said balmy Spring weather would soon return.

WANT EFFORT TO RETRIEVE PIONEER VIGOR

OTTAWA, March 7 (CP)—Federally-financed plan for providing Canadians with training in skills, arts and hobbies of a recreational nature and increasing participation in sports was placed before the Commons today by John Probe (CCF--Regina City).

Warning that Canada might have to choose between "playgrounds or straight-jackets," he attributed the increasing number of physical and mental break-downs among Canadians, as well as the country's lack of game-winning feats in international sport, to lack of means of expending leisure time.

He proposed that the Government use its National Council on Physical Fitness to restore the Canadian people to the stamina and endurance of their forefathers, and urged that the country's national parks be made the playgrounds of the people.

FOUND SHOT, DIES IN HOSPITAL

VANCOUVER, March 7 (CP) — Lloyd W. Edgett, 44, well-known British Columbia lumberman, died in hospital today, a few hours after he was found shot in his home.

Police said he had been shot twice in the head with a .22-calibre rifle. Officers quoted Mrs. Edgett as saying her husband had recently been despondent due to business reverses.

Tom Uphill Calls for Compensation When Hospital Care Short

Immediate Report When Treatment Not Available, Asked by Minister; Preservation of Historic Sites Sought

VICTORIA, March 7 (CP) — Re-opening of the Workmen's Compensation Act and amendment providing payment of 80 per cent of a person's earnings when incapacitated was urged in the Legislature today by Tom Uphill (Labor-Fernie).

The veteran Labor Member also advocated increases for widows and those on permanent disability basis. He said he knew of one case where a man who lost a leg received but $9 a month. Industry, he said, was well able to bear the extra assessment.

The hospitalization scheme then was dealt with. Mr. Uphill read letters from constituents who claimed beds were not available when they needed institutional care. He thought compensation should be paid people when they were unable to be furnished the treatment provided for under the plan.

Health Minister George S. Pearson told Mr. Uphill that such cases should have been referred to him immediately and he would have looked into them. Mr. Uphill promised to do this in future.

The Fernie member asserted the 25-per cent amusement tax was the highest in Canada. While the motion picture industry had absorbed this tax, he was told by spokesmen that unless some relief was given, the cost of admission to picture shows would have to be increased. The Government should give this matter earnest consideration.

Speaking of the tourist trade, Mr. Uphill said that the dry laws British Columbia has on the statute books are going to dry up the tourist trade. Visitors didn't want to taxi four or five miles to a beer parlor in Esquimalt.

WANTS HISTORIC SITES PRESERVED

Old land marks also should be preserved, he added, in continuing on the tourist industry. In Fort Steele there was an old building which housed the Royal Northwest Mounted Police in the gold rush days of the 60's. That building should be put in shape and fenced in with the history of the hectic days made available to visitors.

There should be a steel industry established in the Kootenays, the Labor member continued. Limestone for fluxing as well as huge bodies of ore were available as well as the finest type of coke and coal necessary for establishment.

He asked the Government what had been done in regard to research into oil potentialities of the Flathead District, contending that the boundary section held out bright promises for oil, as well as the Peace River country.

The Pincher Creek section of Alberta, was only a short distance away and large oil companies were drilling there and indications were that a new field was in the offing. The same undoubtedly was true of the Flathead country.

HIGHWAY OLD PROMISE

Trans-Canada Highway and other roads then came under discussion. Mr. Uphill asserted the Dominion should carry out a promise made before terms of union with Canada were signed in 1871 whereby the Federal authorities promised a highway. While that clause might have been deleted in the final draft of agreement, the moral obligation remained.

The Southern Trans-Provincial route, he thought, was the logical one for Trans-Canada, although he realized the Big Bend loop was favored by Ottawa.

Roads throughout his riding needed immediate attention and he again stressed necessity of the highway from Roosevilie, Mont., on the boundary to Elko as one promise by the Provincial authorities yet to be fulfilled. It would shorten the distance from Mexico to Alaska by 1000 miles, he contended.

HIGHER COSTS FOR B.C. FROM NEW RATE HIKE

End of Commodity Freight Tariff to Up Food Prices

BUSINESS HIT

VANCOUVER, March 7 (CP) — It was "blue Monday" for many British Columbia shippers and importers today.

A freight rate boost, ranging from 10 to 40 per cent, became effective on 200 commodities, ranging from beef extract to iron and steel products.

The new tariff removes the long-standing commodity rates introduced by the railways years ago to meet Panama Canal competition on shipments from Eastern Canada.

Unlike the general rate hike of 20 per cent granted earlier to rail carriers, no permission is needed from the Board of Transport Commissioners before increasing these competitive rates.

Consumers will be affected. A long list of household goods, including radios, sewing machines, vacuum cleaners, baby carriages, *and foodstuffs, will bear the higher rates.*

"The increases will mean higher costs on many goods," said W. A. Rundle, Manager of the Transportation Bureau, Vancouver Board of Trade.

LOSS OF BUSINESS

"They may mean a loss of business to Eastern Canadian manufacturers."

He said many importers may seek to buy goods in other countries.

Mr. Rundle today forecast an increased traffic on inter-coastal shipping system—from Montreal to Vancouver via the Panama Canal.

AWAIT SCHEDULE

"There is enough cargo for one steamer ready to leave Montreal April 25. I expect sufficient for another later in April."

Retailers are awaiting new tariff schedules before making any advances. It is impossible to make any immediate estimate of the dollar-and-cents costs.

Many articles subject to higher rates enter the home-building pictrue such as bathroom cabinets, bras,s bronze and copper goods, glass products, oil stoves and oil burners.

ONE DEAD, TWO MISSING IN U. S. FLOODS

CHICAGO, March 7 (AP) —One man was dead and two university students were missing today as floods inundated or threatened hundreds of homes in Western Iowa and Nebraska.

At Missouri Valley, Ia., more than 1000 persons were homeless and disaster threatened some towns along the Missouri and Big Blue Rivers in Nebraska.

The dead man was George W. Johnson, about 77, who drowned in his flooded Missouri Valley, Ia., home. The missing are Thomas M. Nolan, 22, and Charles Wermuth, 20, students at Creighton University, Omaha, missing since yesterday in the flooded area near Limona Beach, Southwest of Omaha. They were on a hunting trip when they disappeared.

Athabaskan Tempest A Teapot Affair, Claxton Tells House

OTTAWA, March 7 (CP) — An incident aboard the Canadian destroyer Athabaskan in Southern waters—involving an apparent breach of discipline—was described by naval spokesmen today as "insignificant" and "minor."

Asked in the Commons about a "purported mutiny," Defence Minister Claxton said reports received here indicate "the incident was a minor one which was settled by the commanding officer in short order and without difficulty."

Earlier, a Navy Headquarters statement said it was believed a "misunderstanding" had arisen among some ratings over an unusually early breakfast hour and a no-smoking rule while the ship was fuelling Feb. 26 at Manzanillo, Mexico. The ship is due at Balboa, Canal Zone, Thursday.

After a 20-minute interview with the captain, Mr. Claxton said, the men "carried on their duties without hesitation."

BUTTER DOWN BUT PORK PRICES MAY RISE

VANCOUVER, *March 7* (CP) — Price-harried Vancouver housewives today were greeted with a three-cent-a-pound drop in the price of first-grade butter.

At the same time they were warned pork prices might increase.

For the first time in nearly two years butter was advertised today at 69 cents a pound retail and dealers were prepared for what might be the start of a "butter war" in the city.

Packing houses, meanwhile, reported hogs, increasing in price on the Calgary market, could force back pork prices two cents a pound. They said beef also showed signs of strengthening and higher prices could be expected.

Study Measures to Curb Red Activity

OTTAWA, March 7 (CP) — Prime Minister St. Laurent today told the Commons the Justice Department is studying a proposed measure to curb the activities of Communists in Canada.

He also said he would call attention of the Justice Department to statements of Tim Buck, head of the Labor-Progressive Party, to ascertain if they contained anything violating the Criminal Code.

SAYS LUMBERMEN CAN BUILD $3300 HOUSES

EDMONTON, March 7 (CP) — Retail lumbermen of Western Canada contended today the Dominion Government is "wasting money" on home-building and that private enterprise can, if permitted, build adeqaute low-cost homes.

Hector Craig of Winnipeg, Secretary-Manager of the Western Retail Lumbermen's Association, made the statement as directors of the Association attended a quarterly convention here.

He said Prairie lumbermen can build a complete home for $3300 and one such home had been erected in Calgary.

"The $3300 house we are sure would answer the housing problem is complete with building site, plumbing and other utilities for that price," Mr. Craig said.

Mr. Craig claimed the Federal Government is wasting money on homes built under provisions of the Wartime Housing and National Housing Act.

NICKEL DIVIDEND

NEW YORK, March 7 (CP) — Directors of International Nickel Company of Canada today declared a regular quarterly dividend on preferred stock of $1.75 a share, payable May 2 in United States currency to shareholders of record April 4.

And in This Corner—

CORK, Eire, March 7 (AP)—James Maher, who retires next June as manager of a Pinehurst, North Carolina, hotel, wants no housing problem when he settles down in his native Tipperary.

His prefabricated house arrived today in 59 crates aboard the steamship Irish Pine.

LONDON, March 7 (AP)—Scientists found pollen from Australian flowers in "pure British honey" marketed by the Shaw Brothers firm, so a court fined the brothers £247 10s ($990) for false labelling.

After microscopic examinations, analysts told the court "this pollen would not be found in any flower to which a bee operating in England could go for nectar."

EDINBURGH, March 7 (AP)—Four ambulances from Edinburgh, Musselburgh and Haddington hurried to nearby Longniddry on a report of a plane crash.

They found no casualties—only the wreckage of a three-foot model plane.

HULL, Yorkshire, England, March 7 (Reuters)—Four bullocks wrecked a works canteen near the cattle market here today after climbing a 20-foot stairway to the canteen.

They smashed furniture, pounded crockery to pieces and scattered groceries. One of them, evidently enraged by what it mistook for a fifth bullock, shattered a wall mirror.

The bullocks were rounded up by a driver who herded them backwards down the stairs.

Tonight-Wed.—Complete shows 7:00-9:03

CLARK GABLE · LANA TURNER

ANNE BAXTER · JOHN HODIAK

Homecoming

ON THE SAME PROGRAM

News - Pete Smith

Civic

Hunt, Valentine Finalists

D. Valentine and E. C. Hunt will meet on the Civic Centre curling lanes tonight in the deciding game of the Nelson Curling Club's U.D.L. Competition. Valentine and Hunt emerged winners of the semi-finals Monday night.

Monday night's games:

A. H. Allan 13, H. Bush 12

E. C. Hunt 16, A. S. Horswill 10

D. Valentine 13, A. H. Allan 10

Trail Curling

TRAIL, B. C., March 7 — Results of Monday night's games in the Trail Curling Club's Dominion Rubber Competition follow:

M. Morrison 1, T. J. Teahan 0.

E. Jandrell 4, J. J. Cameron 9.

A. W. McDonald 4, A. M. Chesser 8.

L. F. Wendell 6, R. Somerville Sr. 8.

A. Balfour 6, J. A. E. Montpellier 8.

A. G. Robertson 8, G. S. Ortner 6.

W. L. Wood 5, T. H. Weldon 7.

A. G. Cheyne 0, G. W. Weir 1.

W. McLeary 7, E. S. Shannon 8.

6 p.m.—R. P. Dockerill vs. V. E. Ferguson; D. MacLennan vs. R. C. McGerrigle; Roy Stone vs. T. Nixon.

7:30 p.m.—J. DeVito vs. S. G. Biagioni; F. Strachan vs. C. D. Stuart; A. Forrest vs. D. MacDonald.

9 p.m.—W. F. Doubt vs. E. L. Jones; A. Crichton vs. A. A. Simonson; W. E. Vance vs. J. Mark.

YANK BREAKS CANADIAN RECORD

MONTREAL, March 7 (CP) — Harrison Dillard, United States Olympic star, broke the Canadian indoor record her tonight in winning the 50-yard high hurdles in the Dominion indoor track and field championships.

Dillard set new marks in both his heat and the final, taking the heat in 6.4 seconds and the final in 6.3 against the Canadian open record of 6.5 and a meet record of 6.7.

Kim Kimbark of Toronto, Canadian champion, was second and Ken Wagner of McGill University, Montreal, third.

Fined $25 for Dangerous Driving After Car-Taxi Crash

Bill N. Rozinkin of Crescent Valley was fined $25 in City Police Court Monday morning when he pleaded guilty before Magistrate William Brown to a charge of driving in a manner dangerous to the public.

The charge followed an accident at the intersection of Hall and Vernon Street Saturday night in which a car driven by Rozinkin and a taxi driven by William J. Bouey of Nelson, collided. Damage to the taxi was $75, and to Rozinkin's car, $25.

Hockey Scores

By The Canadian Press

NOVA SCOTIA JUNIOR

Glace Bay 2, Halifax 5.

(Halifax wins two-game total-goal final 8-6).

O.H.A. JUNIOR

Toronto Marlboros 4, St. Catharines 3.

(Toronto wins best-of-five semi-final 3-0).

LAKEHEAD JUNIOR

Port Arthur Bruins 5, Fort William Canadiens 7.

(Fort William leads best-of-seven final 1-0).

THUNDER BAY SENIOR

Fort Frances 5, Kenora 6.

(Fort Frances leads best-of-seven series 2-1).

WESTERN CANADA JUNIOR

Moose Jaw 5, Regina 4.

(Best-of-seven semi-final tied 3-3).

Lethbridge 5, Calgary 6.

(Calgary leads best-of-seven semi-final 3-1, one game tied).

SASKATCHEWAN SENIOR B

Melville 5, Prince Albert 4.

(Melville leads best-of-five final 2-0).

EDMONTON JUNIOR

Maple Leafs 5, Edmonton Athletic Club 3.

E. A. C. leads best-of-seven final series 3-2).

NEW BRUNSWICK-PRINCE EDWARD ISLAND JUNIOR

Saint John 6, Charlottetown 8.

(First game home-and-home, total-point final).

E.C.S.H.L.

Cornwall 5, Hull 4.

(Cornwall leads best-of-seven final 3-2).

INTERNATIONAL LEAGUE

Muncie 2, Toledo 5.

(First game of best-of-five quarter-final).

N.O.H.A. SENIOR

North Bay 4, McIntyre 7.

(First game of best-of-seven final).

MANITOBA SENIOR B

Winnipeg Navy 3, Winnipeg Tripe-A 7.

Winnipeg Navy 3, Winnipeg Triple A 7.

(Best-of-five final tied 1-1).

Hopes for Free University Education

VICTORIA, March 7 (CP) — E. F. Rowland (CCF—Omineca) today expressed the hope that university education in the future would be on the same free basis as public school education today.

Speaking on the budget debate in the British Columbia Legislature, Mr. Rowland charged Finance Minister Herbert Anscomb had deliberately under-estimated revenue from the three-per-cent sales tax to justify its passage.

He said the tax was neither fair nor equitable, and that even Indians, who are wards of the Government, were forced to pay it.

Turning to the proposed extension of the Pacific Great Eastern Railway, Mr. Rowland said the Government's proposal was a political bribe. He warned Premier Byron Johnson that "if the P.G.E. extension goes through you'll have a flock of leeches hanging around wanting their cut."

"You are as naive about election promises and politics as I am," he told Mr. Johnson.

RESEARCH EXPERTS WOULD USE SUBS TO CARRY GRAIN UNDER ICE CAP

WINNIPEG, March 7 (CP) — Arctic explorer Sir Hubert Wilkins thinks submarines could be used to ship grain to Europe from the Northern Manitoba port of Churchill the year round.

The Australian-born explorer has just returned after a visit to the Churchill district as a member of the Research Development Branch of the American Military Planning Division.

"Submarines are definitely suitable for carrying grain cargoes and with a little further research they could travel right under the polar icecap," he said.

"We proved that submarines could operate under the icecap back in 1931," he added, referring to an expedition in which he and several companions travelled beneath the ice in a submarine making scientific observations.

"Of course the Churchill route is by far the shortest route from the grain fields of Western Canada and the Northwestern United States to Europe," he added.

Sir Hubert, who gained renown during the 1920s and '30s as an Arctic explorer and scientist, has spent the last seven years on military research for the American Government although he has never renounced his Australian citizenship.

Skinny men, women gain 5, 10, 15 lbs.

Get New Pep, Vim, Vigor

What a thrill! Bony limbs fill out; ugly hollows fill up; neck no longer scrawny; body loses half-starved sickly "bean-pole" look. Thousands of girls, women, men, who never could gain before, are now proud of shapely, healthy-looking bodies. They thank the special vitor-building, flesh-building tonic, Ostrex. Its tonics, stimulants, invigorators, iron, vitamin B1, calcium, enrich blood, improve appetite and digestion so food gives you more strength and nourishment; put flesh on bare bones. Don't fear getting fat. Stop when you've gained the 5, 10, 15 or 20 lbs. you need for normal weight. Costs little. New "get acquainted" size only 60c. Try famous Ostrex Tonic Tablets for new vigor and added pounds, this very day. At all druggists

HEADACHES-GRIPPE

need a

PRESCRIPTION-TYPE REMEDY

that

ACTS FOUR WAYS

The next time you have an attack of neuralgia, a head cold or any nerve pain, even a tooth-ache or ear-ache, try 4-way acting BUCKLEY'S CINNAMATED CAPSULES. This grand remedy brings relief so quickly because it is a skilful combination of four proven cold-dispelling, pain-relieving ingredients specially CINNAMATED for maximum relief of colds, pain and feverishness.

HERE'S HOW THIS 4 INGREDIENT REMEDY WORKS:

1. RELIEVES PAIN AND FEVERISHNESS FAST.
2. MAKES RELIEF LONGER LASTING.
3. DISPELS FEVERISH CONDITIONS.
4. GIVES YOU THE LIFT YOU MAY NEED.

They contain no habit-forming drugs. Sold everywhere. Price 35c.

BUCKLEY'S CINNAMATED CAPSULES

Nelson Men To Bowl for 5-Pin Title

There'll be new bowling champs crowned after Nelson District's senior 5-pin experts test their skills in a new handicap elimination tournament, starting March 18.

The tournament, open to approximately 150 men, will see first and second place awards, and presentations for high single and high aggregate scores.

Entry deadline is March 12; the first balls will roll down the Bowladrome alleys at 9 p.m. the following Friday.

Mayor, Alderman Ill; No Council

Illness of the Mayor and an alderman, and the absence of a second alderman, caused postponement of City Council Monday night. Mayor T. H. Waters and Alderman N. C. Stibbs were ill, while Alderman Alex Sutherland is holidaying in California.

Strikes and Spares

GOVERNMENT LEAGUE

I. B. JOHNSON

Morrow 551, Johnson 462, Waters 472, McLean 510, Total 1995.

AL LIMACHER

A. Limacher 438, C. Rushby 305, M. Klein 404, P. Turner 343. Total 1490.

MEL MIKKLESON

D. Terry 368, J. Watson 469, M. Mikkleson 536, J. Storrie 499. Total 1873.

W. SOLHEIM

W. Solheim 438, P. McLeod 500, B. Jones 344, J. Wallach 421, F. Cunningham 445. Total 2148.

H. HOLMBERG

R. G. McKee 432, A. Brethour 354, A. Boyce 453, H. Holmberg 695, L. Chase 472. Total 2406.

Seek Source of Northland Epidemic Alberta May Provide

WINNIPEG, March 7 (CP) — Thirteen pain-wracked Eskimos were under observation tonight at an isolation hospital here while health officials pondered advisability of extending a quarantine that already embraces 40,000-square miles of the Arctic.

Afflicted with poliomyelitis, the Eskimos were brought to Winnipeg early today aboard a Royal Canadian Air Force Dakota from Chesterfield Inlet, N.W.T., 1000 miles North on the West Coast of Hudson Bay. The epidemic had taken the lives of 13 other Eskimos.

Meanwhile, Dr. W. J. Wood of Winnipeg, Regional Superintendent of Indian Health Services, said Ottawa's advice had been sought concerning possibility of extending the quarantine. Dr. Wood was head of a five-man medical team which flew to the Inlet early last week to assist Dr. J. P. Moody, resident physician, in fighting the plague.

Dr. Wood said the disease had affected some of the whites in the settlement of about 250 persons but not in serious proportions. About 60 persons in all were afflicted. He added that attempts are being made to trace how the disease was carried into the Arctic.

Coast Loggers Returning To Woods

VANCOUVER, B. C., March 7 — (CP)—British Columbia loggers are heading for the woods today, but full resumption of normal coast logging operations will be "a slow process," it was reported.

Estimates of current operations indicate logging is still running about 25 per cent of capacity.

U. K. MISSION HERE TO SURVEY CLOTHING FIELD

MONTREAL, March 6 — A nine man United Kingdom clothing mission to Canada is scheduled to arrive at the Canadian Pacific's Windsor Station here from England via New York at 8:25 a.m. Tuesday.

Here to survey the Canadian clothing field rather than to take orders the mission will be in Montreal five days before boarding a train to Toronto Saturday night. Their itinerary will also take them to Winnipeg and Vancouver during the three-week tour.

NO SECRET WHEAT DEAL

OTTAWA, March 7 (CP)—Prime Minister St. Laurent denied tonight that he has a "secret deal" with President Truman which would enable Britain to buy Canadian wheat should the United States declare wheat a surplus commodity.

TO WESTMINSTER CHARGE

MEDICINE HAT, Alta., March 7 (CP)—Rev. Leslie T. H. Pearson, Rector of St. Barnabas Anglican Church and Rural Dean of Medicine Hat Parish, has accepted an invitation to become Rector of Holy Trinity Cathedral, New Westminster.

Approve Sentences

BERLIN, March 7 (AP) — Gen. Lucius D. Clay today approved the sentences of 19 Germans convicted of the mass murder of more than 1,000,000 persons, mostly Jews.

Thirteen were sentenced to die.

STOP SCRATCHING

Relieve itch in a jiffy

Relieve itching due to eczema, pimples, athlete's foot—and minor itch troubles. Use cooling medicated D. D. D. Prescription (ordinary strength or extra strength). Greaseless, stainless. Soothes and calms intense itching quickly. 35c trial bottle proves it—or money back. Ask your druggist for D.D.D. Prescription

Settlement

—Central Press Canadian

An armistice agreement between Israeli and Egyptian representatives was reported from Rhodes after long drawn-out negotiations on the status of Beersheba (arrow). Jewish forces captured the Biblical city in their last offensive but the Egyptians had refused to acknowledge Israeli dominion over the crucial town.

LITTLE HELD FOR SASK. IN OTTAWA HIGHWAY OFFER

REGINA, March 7 (CP)—The proposed Trans-Canada Highway would cost $266,000,000, Highways Minister J. T. Douglas said in a budget debate address in the Saskatchewan Legislature today.

Federal Resources Minister MacKinnon had suggested that Federal aid be granted on a 50-50 basis. This would be of little value to Saskatchewan, Mr. Douglas said, as a hard-surface road could be built across the province for about $8,000,000. Under the proposed Federal Government plan, Saskatchewan would have to pay half of the $18,000,000 cost apportioned to it.

The extra cost for Saskatchewan over its own plan resulted from the standard set by the Federal Government for the Trans-Canada Highway of a 200-foot right-of-way with a grade having a 44-foot top, Mr. Douglas said.

"Mr. MacKinnon has stated he hopes to see work commenced on this road during 1949," he said. "We will do our utmost to facilitate an early agreement on this important subject."

The Federal minister had "no time to lose in getting the provinces together" and should be "prepared to make some worthwhile offer of assistance."

Mr. Douglas said "all Western provinces have taken the stand that as this road will serve Federal needs, the entire cost of construction should be borne by the Dominion Government."

He indicated, however, that the provinces were willing to make some concessions.

Trolley Wire Break Halts Streetcar

Nelson Street Railway service was held up for about an hour Monday night, when the overhead trolley wire snapped on Stanley Street, just opposite Central School.

The break stalled the street car due to reach Baker Street at 9:40 p.m. and sparks flew when one wire touched the track. A repair crew had service restored in about an hour.

SAILOR-DAD FLIES HOME FOR SON'S FUNERAL

VICTORIA, B.C., March 7 (CP)—Leading Seaman Nick Lazaruk will be here for the funeral of his boy Thursday.

The four-year-old youngster was killed a week ago by a motor car. The father was in Shanghai serving aboard the destroyer Crescent.

The Navy granted compassionate leave to the father and arrangements were made to fly him to San Francisco by a commercial plane. He is expected home tomorrow or Wednesday.

EDDY MATCH BUYS ESQUIMALT COMPANY

ESQUIMALT, B.C., March 6 (CP) —Western Match Company, which opened here three years ago, has been sold to the Eddy Match Company for $210,000, Logan Mayhew, President, announced last night.

It is believed the local plant, employing about 30 workers, will be closed down, as the Eddy Company already operates a match factory at Mission, B.C.

ALIMONY-PAYERS UNITE

MEDICINE HAT, Alta., March 7 (CP)—A society for the protection of men who pay alimony is planned here.

Ray Valdez and Al Gospodar announced today they have called an organization meeting for next Sunday.

The two men who hope to get 40 alimony-payers said the purpose of the club is to discuss mutual problems and pool knowledge which might lead to reduction of demands.

WINS SCHOLARSHIP

EDMONTON, March 7 (CP)—The University of Alberta today announced that Dr. Donald Robert Wilson, Assistant Professor of Medicine, has been awarded one of 13 Markle scholarships. The award—worth $25,000—is part of a five-year program to keep young doctors on the teaching and research staffs of medical schools.

TRAIL EAGLES HERE FOR SOCIAL EVE

The Nelson Fraternal Order of Eagles, Lodge No. 22, held a social evening and dance in the Hall Monday night with 13 members of Eagles' Lodge No. 2838 from Trail also attending.

Five films were shown by Ted Mannings.

Mrs. W. Phillifent was convener, assisted by Mrs. L. Ludwig, Mrs. S. Maco, Mrs. T. DeFerro, Mrs. H. Johnson and Mrs. L. Craig.

E. J. Leveque Dies at Trail

TRAIL, B. C., March 7 — Requiem Mass will be sung here Friday morning for Ernest Joseph Leveque, Trail resident and businessman who died at Trail-Tadanac Hospital after a lengthy illness. The 40-year-old car exchange proprietor lived in Trail 21 years.

Surviving are his wife, Ena Marie and two sons, Roger and Noel.

Enoch Peterson Dies at 72

Enoch Peterson, a 72-year-old resident of Cottonwood City on the outskirts of Nelson, died Monday afternoon in Kootenay Lake General Hospital.

He lived in the Nelson area 20 years, coming here from a farm near Lethbridge. Mr. Peterson was born in the United States.

There are no known relatives.

The Weather

Synopsis: A mass of cold air which had remained stagnant over Northern Canada for several days pushed rapidly Southwards during Monday and now covers the Canadian Prairies and most of the Interior of B.C.

Snow flurries and falling temperatures marked the return to colder weather. Coastal areas of the province fared better with clear skies in the Prince Rupert region and only a few showers across Southern Vancouver Island the Lower Mainland.

NELSON	34	41	.09
Montreal	8	17	
Toronto	7	27	
North Bay	-16	22	
Port Arthur	-3	42	
Kenora	9	37	
Winnipeg	15	35	
Brandon	7	37	
The Pas	7	37	
Regina	15	35	.01
Saskatoon	13	35	
Prince Albert	12	15	.04
North Battleford	16	35	
Swift Current	24	36	.04
Medicine Hat	38	46	
Lethbridge	31	37	.23
Calgary	28	40	
Edmonton	17	28	.05
Kamloops	29	41	
Penticton	28	40	
Vancouver	40	46	
Victoria	40	46	
Cranbrook	32	49	
Crescent Valley	31	39	.03
Kaslo	30	45	.05
Grand Forks	20	40	

Lose Game But Enter Intermediate Finals

CALGARY, March 7 (CP)—In a hectic struggle that finally developed into an endurance contest, Fitzpatrick's Tigers defeated Foothill's Rovers 4-2 here Sunday afternoon but the victory wasn't enough as Rovers won the right to advance in the provincial intermediate A playdowns by virtue of their 7-4 victory in the first game of the two-game total-goal central Alberta final.

Rovers now meet Medicine Hat Monarchs for the Southern Alberta championship. First game of the home and home total-goal series will likely be played in Medicine Hat Tuesday night. Second game will be in Calgary Friday night. Winner meets Edmonton Mercurys for the provincial title.

Prospectors Meet

TORONTO, March 7 (CP)—The annual convention of the Prospectors and Developers Association, with delegates present from across Canada, today expressed opposition to keeping the Canadian dollar at par with that of the United States.

They adopted a resolution describing "parity-policy as iniquitous in the highest degree" and urged that it be abandoned immediately.

BROULAN STAKER DIES

KAMLOOPS, B.C., March 7 (CP) —James Brousseau, wealthy former Ontario miner, died in hospital here today. He was 83.

Discoverer of the Broulan mine near Timmins, Ont., and said to have been a major shareholder in the Broulan Company, Mr. Brousseau was for many years foreman of Hollinger Mines, Limited.

DIPLOMAT RETURNING

SAINT JOHN, March 7 — Norman A. Robertson, retiring Canadian High Commissioner, to the United Kingdom is among the hundreds of passengers aboard the Canadian Pacific Empress of Canada, expected to dock at Halifax on Tuesday.

MEDICINE HAT, Alta., March 6 (CP)—Medicine Hat Monarchs Saturday night captured the Southern Alberta Intermediate hockey championship by defeating High River Flyers 14-1. Monarchs won the first game of the two-game, total-goal series 6-3, thus taking the round 20-4.

FLINT, Wales (CP)—Flintshire county council is to give £1080 ($4,320) toward the cost of compiling a new Welsh biographical dictionary.

Nelson Gyros Celebrate Passing Of Milestone; McRory New President

Nelson Gyro Club stepped jauntily onto the threshold of another 25 years of friendship and service on Monday night.

The organization celebrated its silver anniversary at a banquet in the Hume, elected officers for 1949 and topped off the evening with a dance.

Tributes to the work of the club and to its founders were many and congratulations were extended by all.

Highlight was the presentation of souvenior programs to charter members R. D. Barnes, G. C. Arneson, Fred Ewing, R. B. Morris, P. E. Poulin and A. C. Emory, and to E. A. Mann, 27 years a Gyro, by retiring President J. H. Longden.

Installed by Mr. Morris were new officers Ken McRory, President; H. Lupton, Vice-President; F. L. Irwin, Secretary; V. C. Owen, Treasurer, O. H. Borch, Sergeant-at-Arms, and G. W. Sterling, Ted Swendson, J. G. Watson and Mr. Mann, Directors.

The value of membership in Gyro lay in the friendship it offered, Mr. Morris said. If Gyro was to fulfill its objectives locally and to foster peace among nations internationally, more enthusiasm on the part of members was needed.

RECALLS HISTORICAL EVENTS

Names of the "originals" of the Nelson Club and its activities through a quarter-century passed in review as Mr. Barnes handed on reminiscences.

The group was organized by Bill Myers in 1923 who was installed as its first President Feb. 16, 1924, he recalled. First Secretary was W. A. Curran, now of Trail, and the second President, himself.

Among succeeding Presidents were D. D. Townsend, Dr. W. B. Steed, R. E. Crerar, Mr. Morris, E. L. Buchanan, Mr. Mann, P. H. Sheffield, Dr. H. H. MacKenzie, the late Ado W. Diebolt, the late J. B. Gray, F. D. Cummins, Mr. Owen, B. Paulson, C. H. Murray, F. H. Smith, Norman Roscoe and J. G. Watson.

Four Governors of District No. 4 had come from Nelson Gyro ranks, members had held high positions in civic organizations, and Nelson had been host to three district conventions.

Until the Second World War between $10,000 and $12,000 had been spent on improvements to Gyro Park, and from $2000 to $3000 during the war on war services. The Kootenay Lake Gyro Trout Derby and support of community endeavors Mr. Barnes also mentioned.

KEN McRORY

ACTIVITIES NUMEROUS

Activities in 1948 were listed by Mr. Longden as including socials, an annual Christmas tree party, Trout Derby work which brought $400; sponsorship of shows and contributions to worthy causes. Membership was 40, he added.

Toast to Gyro was proposed by E. H. Hanley, former Nelson Gyro now of Toronto, who came to Nelson from New Westminster 25 years ago to assist in organization. In responding, Mr. Mann said the club "deserved thanks" for its service.

Mr. Lupton toasted the visitors, and R. E. Hawkes of Trail replied.

Musical entertainment was provided by Miss Shelagh and Miss JoAnn Hopwood, duetists, who pleased with two selections. Mrs. T. J. S. Ferguson was accompanist.

Congratulatory messages were read from numerous parts of the continent.

Guests included R. Varcoe, President of Trail Gyro Club, and his wife; Mr. and Mrs. Howard Gane, Mr. and Mrs. B. Merry and Mr. Hawkes, all of Trail; Stan Orris, President of Grand Forks Gyro Club and Mr. and Mrs. Gordon Clifton of Grand Forks; Mr. Hanley and R. Fraser and Mary Rose Thacker of Vancouver.

Trail's numbers were reduced by a flu epidemic in the Smelter City.

ODOM BREAKS OWN RECORD

ROCKSPRINGS, Wyo., March 7 (AP) — Bill Odom drove his tiny plane steadily Eastward through storms and icing conditions tonight, pursuing a non-stop record for light planes.

When he made radio contact with the Civil Aeronautics Administration radio station here at 10:26 p.m. CST, he had flown approximately 3361 miles in more than 23 hours since he took off from Honolulu. He has already broken his own record of 2401 miles, set Jan. 13.

With a tai lwind, he reported his speed was 160 miles an hour.

Ahead of him, should he succeed in his proposed flight to Teterboro, N. J., lay some 1924 miles.

Admits McDonald Tip a Hoax

WINNIPEG, March 7 (CP)—Royal Canadian Mounted Police said today a large-scale search during the weekend for the fugitive desperado, Mickey McDonald, had been touched off on a hoax tip from 31-year-old John Perry Zoma, also known as Donald Forsyth.

Zoma, now in custody, maintained at first that he had acted as a "grocery man" for McDonald and several companions on a farm near Austin, Man., about 80 miles West of here. Zoma said that McDonald was accompanied by men who had been convicts at Kingston Penitentiary, from which McDonald escaped in 1947.

Mounties said a rapid check of their files showed that the names of the convict companions were fictious. Police at Brandon cheeked in the Austin District and discovered, too, that there was no farmer with a name corresponding to that of the one supposed to be hiding out McDonald.

Confronted with this information, Zoma admitted he had made up the story.

EDMONTON, March 7 (CP)—A special committee investigating automobile insurance in Alberta has recommended that the Government "should not impose compulsory automobile insurance."

The committee report, tabled in the Legislature today, said that if insurance companies do not lower their rates as a result of safety measures recommended in the report, the Government should consider providing auto insurance as a public service.

Economic Affairs Minister Hooke tabled the report of the three-man committee, set up during the last session of the Legislature. Mr. Hooke, H. G. Hamell (SC—Didsbury) and H. B. MacDonald (Ind—Calgary) composed the committee.

Among the safety measures suggested were drivers' tests, special penalties for drunken-driving and for drivers involved in more than two serious accidents, accident-prevention publicity and revised minimum safety standards for vehicles.

CLASSIFIED ADS GET RESULTS

ASTHMA

Over 80,000 bottles of "Davis Asthma Remedy No. 7895" have been sold, to relieve the frequency and severity of Bronchial Athmatic attacks. Many testimonials. Why not try it today—3 week's supply (64 doses) for $3.00. At Mann's Drug Store.

FRANCHISE FOR INDIANS, JAPANESE

VICTORIA, March 7 (CP) — Indians on reserves and Japanese who are British subjects will be given the right to vote by an amendment to the Provincial Elections Act introduced in the House today by Premier Byron Johnson. Previously Indians off the reserve have enjoyed the franchise.

The franchise rights, however, will not change status of Indians in respect to regulations of the Liquor Control Act, it was understood. They now are barred from purchasing liquor and persons who furnish them with intoxicants are liable to fines.

Doukhobors now are the only ones in British Columbia who are deprived of the franchise.

Found on Beach, Doesn't Know Name

VICTORIA, March 7 (CP) — Provincial Police are attempting to establish identity of a young man, apparently an amnesia victim, who was found today wandering along the Sidney foreshore 17 miles North of here.

Suffering from a bruised right elbow and black eye he was taken to Resthaven Hospital where he is under care of Dr. G. H. Hoehn.

It is believed he has been on the beach for two or three days. The victim is slim and well-built, about 24 years old, six feet tall and weighing about 155 pounds. He was wearing a greenish-colored shirt, blue denim pants, a peaked truck driver's cap and caulked boots.

His only article of identification is a gold signet ring with the initial "T". The young man says he believes his name is Cameron, but does not know where his home is.

PHONE 144 FOR CLASSIFIED

Crepe Afternoon DRESSES

Reg. to $20.00

SALE $4.95

FINK'S PRINT SHOP

Stanley Park Scenes in Latest Exhibit

"Stanley Park in Pictures," an exhibition of about 20 oils, watercolors and pencil sketches, is showing at Nelson Municipal Library. It will remain for a week.

Sent out by the University of British Columbia Extension Department, the collection is the result of a competition sponsored by the Vancouver Parks Board.

It is separate from the Western Canada series of are exhibits which Nelson Art Club is bringing the City through the season.

Kaslo Oldtimer, J. P. Gray, Dies

KASLO, B.C., March 7 — Funeral services for Jackson Peter Gray, age 77, a Kaslo resident since 1922, were conducted in the St. Andrew's United Church Hall Monday by Rev. C. O. Richmond.

One hymn, "Rock of Ages" was sung with Mrs. S. H. Green at the organ.

T. C. Jones, J. MacPherson, F. Spiers, D. Sutherland, N. Coulter and A. L. MacPhee were pallbearers and interment was in the City cemetery.

Mr. Gray was born in Earnstown, Ontario, in 1872 and moved to British Columbia in 1901. He lived for a few years in Phoenix, Greenwood and Grand Forks, and in 1919 he worked for the Pacific Great Eastern Railroad. In 1922 Mr. Gray moved to Kaslo where he lived until his death in Kaslo Victoria Hospital.

He was not married, and is survived by one sister in Ontario, a sister Mrs. Ferguson, in Mortlack, Sask., and one brother in the United States.

CITY BIRTHS DROP SLIGHTLY

Births in Nelson last month were down slightly from January, 25 being recorded against 29 of the previous month.

Deaths also were fewer. Five people died compared with 14 in January. Marriages were the same—six.

In the district there was no change in vital statistics of January. Births were nil, deaths two and marriages nil.

BLACKHEADS

Get two ounces of peroxine powder from your druggist. Sprinkle on a hot, wet cloth and apply to the face gently. Every blackhead will be dissolved. The one safe, sure and simple way to remove blackheads.

PHILLIPS'

MILK OF MAGNESIA

GENTLE LAXATIVE EFFECTIVE ALKALIZER

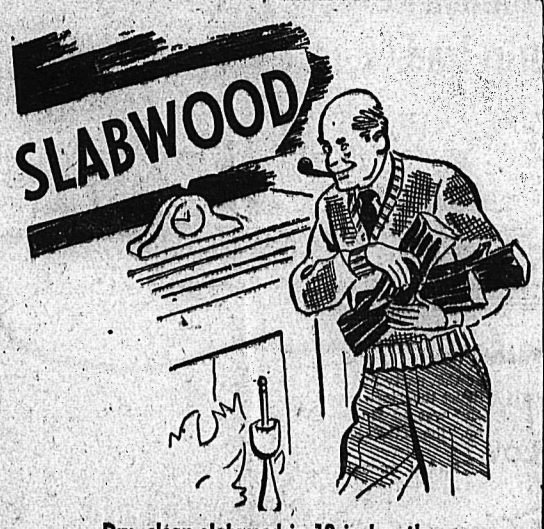

Dry, clean slabwood in 12 in length. Ideal for kindling and range.

Phone 889

TOWLER FUEL & TRANSFER

'Two Worlds', Red and Anti-Red, Take Shape

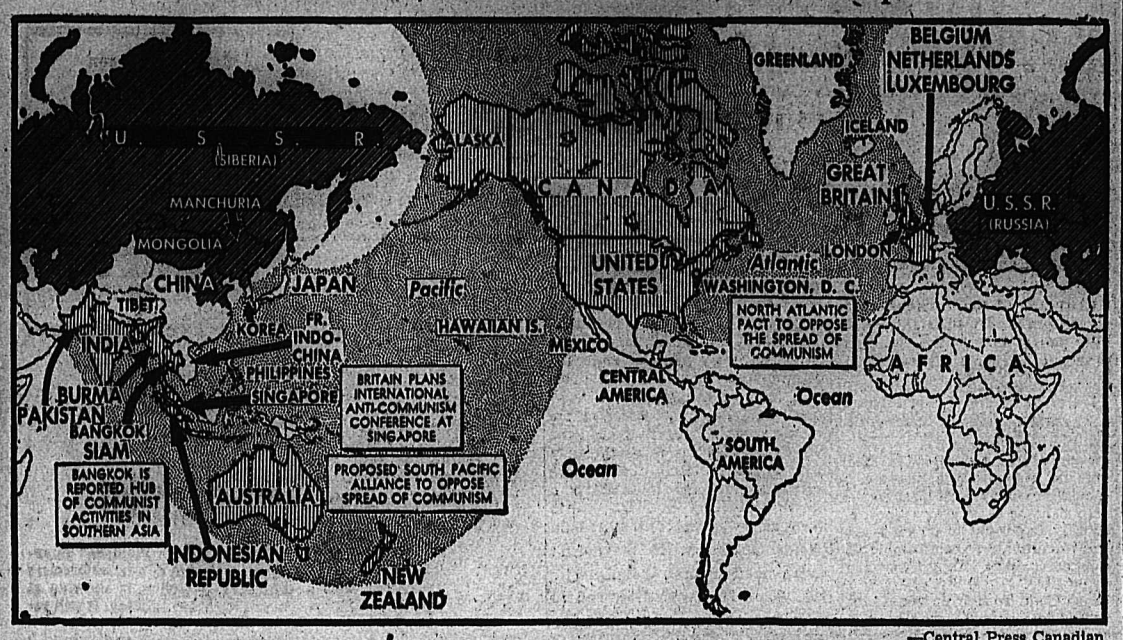

—Central Press Canadian

Map looks more and more like two worlds, anti-Communist and Communist, with Moscow's announcement of an Eastern Union (hammer and sickle symbols) coming on top of a proposal for a South Pacific Alliance (vertical lines) paralleling a proposed North Atlantic Pact (vertical lines) to oppose spread of Communism. Diagonal lines show extent of the Iron Curtain. Five nations—Britain, France, Belgium, Luxembourg and The Netherlands—have further aligned themselves in a Council of Europe to oppose Red expansion.

Many Guesses as to Russian Plans With Molotov Release From Office

By DEWITT MacKENZIE
Associated Press News Analyst

Whatever may the exact reason for the sensational release of Vyacheslav Molotov from his position as Soviet Foreign Minister, it strikes me we may take it for granted that it isn't a purely domestic affair.

It portends some development of importance to foreign powers.

There are many guesses as to what is in the wind. Only developments will tell. However, one can see that it might mean a change in foreign policy—either a hardening or an easing of it.

It could be that Molotov, who long has been Stalin's right hand, is being prepared to relieve the Generalissimo of some of his duties.

It even might be that Molotov himself isn't well, and is having his task eased.

The thing most difficult to accept is that the change represents a shelving of Molotov. He is one of the original old Bolshevists who came up through the revolution. He always has been close to Stalin and not only has been Foreign Minister, but Premier and member of the all-powerful Politburo.

It has been generally expected that when Stalin got ready to retire, his mantle would fall on Molotov's shoulders. Has Molotov suddenly fallen from grace? It's hard to believe he has, though anything can happen these days.

SUDDEN SHIFT

It wouldn't be surprising to see a shift in Russian foreign policy. There certainly is room for a change of policy in Europe, because the Soviet policy hasn't been paying dividends. Western Europe has been recovering economically under the Marshall Plan. And along with that there has been a great strengthening of the defences against aggression from any quarter.

The morale of the Western European democracies has been moving steadily upward. We get a good indication of that in the projected North Atlantic alliance, to which Moscow objects bitterly.

GOAL UNCHANGED

Whatever change there may be in Soviet tactics, as I see it, there will be no alteration in the fundamental program of destroying capitalism and creating a Communist world. That goal always has been unchangeable.

That's about as far as we should go in speculation. World leaders are being chary about interpreting the Moscow mystery, pending further developments. They recognize that only a handful of people in the highest Soviet councils can read the Molotov riddle at this juncture.

BLAST KILLS ONE

MONTREAL, March 4 (CP) — One person was killed and three injured today in an explosion at the pharmacy manufacturing plant of Charles E. Frosst Company.

TO FINANCE HOSPITAL

OTTAWA, March 7 (CP)—Part of the construction of a hospital at Three Hills, Alta., will be financed by the Federal Government, Health Minister Martin announced in a statement today.

CLASSIFIED ADS GET RESULTS

PUTNAM STUDIES ACTION AGAINST B. C. BERRIES

VICTORIA, B. C. March 7 (CP)—Africulture Minister Frank Putnan said here today he was studying the proposed Washington State Legislation which will in effect put an embargo on shipments of British Columbia berries South of the border.

Whether there is anything which the Province can do about the law, now before the State Legislature, is not known, said Mr. Putnam.

Changes in U.S. Armed Forces Called For by President Truman

By ELTON C. FAY

WASHINGTON, March 6 (AP).—President Truman called Saturday for broad changes in the military establishment of the United States, including conversion of the new agency into a regular department of government.

In a special message to Congress he said that present powers of the Defence Secretary over the armed forces are "too limited."

The Secretary should be given "appropriate responsibility and authority," said the President.

Moreover, he recommended appointment of a chairman of the joint chiefs of staff, with "precedence" over the three commanders of the armed forces now constituting the staff.

In general, Truman's recommendations followed those of the Hoover Commission which studied the national defence organization along with other agencies. He said the Commission's recommendations "have great merit and present an objective to which I believe we must continue to move."

Mr. Truman also backed the proposals of the Commission to give the Defence Secretary more assistance.

He said there should be an undersecretary of defence and three assistant secretaries.

This was not provided in the present law. Apparently one reason was that the National Military Establishment was not created as a full-fledged Government department, with the usual setup of under and assistant secretaries. It exists chiefly as a coordinating agency for the armed forces.

However, the President's message made no mention of one recommendation by the Commission — that the present civilian secretaries of the armed forces be demoted to the positions of "undersecretaries" of defence for army, navy and air.

West Europe Countries Showing Faith in Dealing With Russ Tactics

By DEWITT MacKENZIE
Associated Press News Analyst

If the Molotov mystery presages a shift in Russian foreign policy, this may be due in large degree to the fact that the countries of Western Europe are showing a steadily growing confidence in the future.

It would be going too far to say that these harassed countries have lost their fear of untoward contingencies. But they are demonstrating faith that they can deal with aggression if it should develop.

MORAL LIFT

Striking evidence of this lift in morale is seen in the attitudes of Norway and Denmark towards the highly controversial North Atlantic Alliance. Both these countries had been warned to steer clear of the Atlantic Pact being forged by the United States, Britain, Canada, France, Belgium, The Netherlands and Luxembourg.

Yet Norway has rejected Russia's offer of a Non-Aggression Pact and has joined the Washington negotiations for the Atlantic Treaty.

Meantime Danish Foreign Minister Rasmussen is scheduled to leave for Washington to seek "The best possible basis for Denmark's final attitude" towards the Atlantic Pact. Diplomatic observers interpreted this as indicating that Denmark finally had decided to play ball with the West, although there has been no offical announcement to this effect.

JUSTIFIABLE FEAR

Norway's attitude puts her in a delicate position. On January 29 Russia warned her Scandinavian neighbor not to join the Atlantic Alliance. The warning bluntly pointed out that Norway and Russia have a common frontier.

The significance of this warning is seen in a dispatch by Daniel De Luce, Associated Press Correspondent, from Kirkenes in Northern Norway. Says De Luce:

"Norway's Arctic population is scared stiff of Russia. Fear of what they call 'Our great neighbor' grips 50,000 Norwegians scattered over 18,000 square miles of the far North.

"This isolated region—Finmark Province—is defended by a few Norwegian Army Ski Patrols. Nothing more. The frontier with Russia is 122 miles long. Less than one Norwegian soldier per mile is on guard unmolested by police, the Norwegian party is feverishly active in all villages along the Arctic Ocean. . warning that Norway, by seeking an Atlantic Alliance, is risking the fate of Finland in 1939."

GEN. DE GAULLE LOSING GROUND WITH FRENCH?

PARIS, March 7 (9P)—Gen. Charles De Gaulle's Party, Rassemblement Du Peuple Francais, is losing momentum in the opion of many French political observers. Some even say it is losing ground.

Such a development promises a more solid future for the middle-road Coalition Government. It promises more and smoother cooperation with other Western Europe countries.

While outspokenly Anti-Soviet, De Gaulle has injected ideas into French political life which would be bound to disturb France's domestic, European and world positions. He wants to revise the Constitution, alter Labor Laws and restrict the role of parties in French political life.

The General also insists in breaking Germany into a loose confederation and says France must stand clear of United States influence, even at the cost of sacrificing Marshall Plan aid.

CLASSIFIED ADS GET RESULTS

NEW BIG 2 in 1 BREAKFAST BUY!

NABISCO SHREDDED WHEAT

Gives You

COLD CEREAL OR HOT PORRIDGE

SW-29

THE CANADIAN SHREDDED WHEAT COMPANY, LTD.
Niagara Falls, Ontario

Former Nelson Forester to Victoria Post

VICTORIA, March 7 (CP)—Appointment of R. G. McKee as Forester-in-Charge of the British Columbia Forest Service's operations (Forest Protection) division, to succeed E. W. Bassett, was announced today by Forests Minister E. T. Kenney.

The shuffle took place with the appointment of Mr. Bassett as District Forester, Vancouver, to succeed C. Haddon, who is retiring.

P. Young, formerly Assistant Forester at Nelson, has been transferred to Victoria as Assistant Chief of the division, a post formerly held by Mr. McKee.

Disqualifications Against Japanese Canadians Discussed

VICTORIA, March 7 (CP)—George Tanaka, of Toronto, Executive Secretary of the National Japanese-Canadian Citizens' Association, arrived here today to confer with Premier Byron Johnson on the question of Provincial disqualifications in effect against Japanese Canadians.

Accompanying Mr. Tanaka is Seiji Homma, of Greenwood, B. C., President of the B. C. Chapter of the Association.

Mr. Tanaka will present a brief outlining the disqualifications and reasons why the restrictions should be lifted.

"The Federal Government will soon lift its restrictions and we think B. C. should follow suit," Mr. Tanaka said.

DENIES LOW APPROVED MEET

VICTORIA, B. C., March 6 (CP)—Major A. H. Jukes, President of the British Columbia Social Credit Association, denied that National President Solon Low had approved a convention of the party to be held in Vancouver April 8 and 9.

Major Jukes had called a convention for March 19 in Victoria. This convention had been declared "irregular, unconstitutional and undemocratic," by Lyle Wicks, Provincial Vice-President, according to Vancouver reports.

Mr. Wicks is quoted as saying that Mr. Low concurred in the April convention and that the Victoria meeting would be ignored.

Major Jukes today issued a statement denying that Mr. Low is directing Social Credit affairs in this province from Ottawa.

"As National President of the Social Credit Association, he would naturally be against all forms of centralization of power and is bound to uphold the policy of the National Association which states that the local sovereignty of each province is to be fully recognized," read the statement.

"Any credence given to these press reports must be attributed to a false belief that the Social Credit Association is formed as a political party and therefore able to be controlled by a leader, like political parties.

"It is, however, an association made up of individual provincial associations, each accepting the principles enunciated by Major C. H. Douglas and autonomous in respect to provincial administration."

Major Jukes is also Vice-President of the National Association.

SOUTHAMPTON, England (CP)—Mrs. Mary Ann Robinson, 104, "grand old lady" of Moorgreen Hospotal is dead. Her mother lived to be 103.

60 Trapped Fishermen Escape Ice Floe

MENONIMEE, Mich., March 7 (AP)—Nearly 60 fishermen, marooned on a great ice floe being driven toward death's door—the gateway to Lake Michigan—escaped at nearly the last moment today. They were able to run ashore when the floe caught in a crush five miles North of here.

The men were trapped when a heavy Southwest wind blowing offshore split off a huge chunk of ice in Green Bay and drove it toward the open Lake. The split extended North toward Cedar River, 25 miles away.

Sheriff Edward Reindl said the only loss was an autombile belonging to Thomas Webb of Grand Marais.

The floe, of undetermined size but described by observers as "half the ice of Green Bay" ground to a halt in crushed ice and the fishermen reached the mainland.

Coast Guard boats and planes and hundreds of volunteers rushed to help in the rescue after the alarm was sounded at noon.

It was the second time today lives were endangered by the vagaries of Great Lakes ice.

Earlier 35 fishermen were rescued from windblown floes in Keweehaw Bay. About 15 were picked off a series of floes and the others saved themselves.

Charge Infiltration Of Dangerous Element Into Civic Service

VICTORIA, B. C., March 7 (CP)—Charges that the entire Civic Service in Victoria is being "undermined by infiltration of a dangerous element into the fire department," were made today by Ald. Harold M. Diggon, Chief Fire Warden, after negotiations for a new working agreement for fire fighters broke down.

He claimed many members of the Fire Department were not informed on a wage increase offer the Fire Wardens made, and the membership generally was not responsible for its rejection.

"That is what I am led to believe from reports which have reached me in the last few days," Ald. Diggon stated.

He said every effort would be madeto fight the threat to the Civic Servic. A thorough investigation was planned and in the future full background particulars would be demanded from applicants for positions on the Fire Department.

The firemen are demanding wage increases centred around a jump for fourth-year firemen from $192 a month to $225.

Final offer from the Wardens was a boost to $206 a month for fourth-year firefighters.

DISCUSS AGREEMENTS

TORONTO, March 8 (CP) — The Canadian Seamen's Union (T.L.C.) has announced that negotiations have started between the Union and Great Lakes shipping companies for 1949 agreements.

$75 Million Revenue From '48 B. C. Tourist Trade Eyres Reports

VICTORIA, B. C., March 7 (CP)—Trade and Industry Minister L. H. Eyres estimated in the Legislature this afternoon that 1,150,000 tourists came to B. C. during 1948, and the revenue of the tourist industry last year was $75,000,000.

The Minister said 191,637 cars entered the Province through customs ports, and they carried 575,000 passengers. Tourists brought by rail, steamship, bus and airplane totaled an equal number, bringing the total to 1,150,000.

Each tourist, he said, spent an estimated $40, thus bringing the value to $46,000,000.

"However, were it possible to follow the tourist dollar through all the intricate channels of trade, the actual revenue, we feel sure, would be far in excess of that figure—possibly $75,000,000 would be by no means a fantastic amount to estimate," he said.

IMPROVE STANDARDS

To encourage tourists coming to the Province, the Minister said that the Government was attempting to raise the general standards of tourist camps through grading. The Department's advertising campaign last year included 16,043,803 impressions in newspapers in the U. S., 8,019,940 impressions in magazines, 7,977,054 impressions in Eastern and Prairie newspapers, and 782,890 impressions in Eastern and Prairie magazines. This brought a total of 22,823,787 impressions, he said.

The Department also placed billboard advertising and cooperated with Washington and Oregon in advertising the Pacific Northwest area.

Wish them well with FLOWERS

Say it with Flowers from MAC'S Florists & Greenhouses
PHONE: 910 — NELSON, B.C.

Tasty Recipes

By IDA BAILEY ALLEN

With Lenten meals to cope with, here is some satisfying meatless fare.

Try a toothsome cheese ring filled with creamed tuna.

CHEESE RING

To prepare cheese ring, mix 3 c. soft, fine bread crumbs with 2 c. scalded milk, and tsp. salt, ¼ tsp. pepper, 2 c. grated cheddar cheese, 2 tbsp. butter; cook in double boiler until cheese is melted, and mixture is smooth. Beat 3 eggs with 2 tbsp. milk, stir rapidly into cheese mixture, pour into well-buttered ring mold. Place mold in a pan of hot water, bake at 350 F. 50 min., or until firm to the touch and brown.

For the filling, make 2 c. white sauce. When thickened and boiling, add 2 c. flaked tuna or 2 c. mixed sea food, 6 oysters halved, one c. cooked shrimp or scallops, ¾ c. of flaked canned fish. To serve, turn the cheese ring out on a hot platter, Fill with fish mixture and pour a little around outside of ring. Garnish with watercress and small pickled crab apples or quarters of well-spiced peaches.

STUFFED EGGS

Stuffed eggs served with a creamy curry sauce and lots of flaky boiled rice makes another excellent hearty main dish for a meatless dinner.

To make, cook 8 eggs just below the boiling point in water to cover for 20 min. Peel and cut in lengthwise halves. Remove the yolks and mash with 3 tbsp. butter, ½ tsp. each dry mustard and paprika and tbsp. anchovy paste. When smooth, fill the white rounding full with the mixture. Melt 2 tbsp. butter, add 2 tbsp. flour mixed with tbsp. curry powder; stir well to mix. Add 2 c. milk, stir until thickened and boiling. Add tbsp. grated onion, ¼ c. cream, and salt to season. Add eggs cover and reheat over hot water. Arrange eggs on a bed of fluffy boiled rice and pour sauce over all.

Love Problems

By IDA JEAN KAIN

Secret Marriage Won't Make Parents Friendly to Man They Don't Like

Dear Miss Atkinson:

Six months ago I secretly got married. No one knew about this, not even my parents. I am 16 and he is 22.

Now I am going to have a baby and I don't know how I will tell my parents that I am married. I have been living with my parents while he has lived with his. Mx parents know him and dislike him intensely. What shall I do?

"Troubled"

Dear "Troubled:"

Somehow your letter leaves me wondering as to whether you really are married or not. It seems to me a little strange that a 16-year-old girl should have been able to go away and get married without any one suspecting anything.

However, whatever the circumstances may be which have brought about your pregnancy, the only thing you can do at this point is to tell your parents the whole story. It is unfortunate that they already dislike this boy, because they are certainly not going to like him any better now. But you will, of course, gain nothing, and only make things harder for yourself, by waiting any longer to tell them the truth.

TELL THE TRUTH

Dear Miss Atkinson:

I am 15 and just recently started dating boys. I am very bewildered because the boy I have been going out with indulges in petting and tells me it is a perfectly natural thing to do. I have never had much experience with boys, since my parents came from Europe and have been very strict with me.

I don't know whether I am doing the right thing. I have no one to turn to because my parents wouldn't understand. Please advise me.

"Bewildered"

Dear "Bewildered:"

It is perfectly true that a great many boys and girls today think petting must be a part of any friendship with a girl. But in my opinion they are wrong. No matter how they look at it, and however innocent it may be, that sort of thing is definitely in poor taste, to say the least, and is all too apt to lead to serious trouble. Few boys and girls mean to do anything wrong but petting often gets beyond their control and then things happen which they bitterly regret.

My advice to you is to tell this boy and any others who suggest the same kind of thing, that you want no part of it.

Get a package of Robin Hood Oats today — the oats with the *thinner* flakes! Enter for the $1,750 in weekly cash prizes.

You'll discover, as well, the finest porridge you've ever tasted . . . better because of Robin Hood's *thinner* flakes.

It's these *thinner* flakes that make Robin Hood Oats Canada's fastest-cooking cereal — smoother, too, with a keener flavor.

Enter today! Ask your grocer for Robin Hood OATS and Robin Hood EASY-MIX — *now!*

Tune in the CLAIRE WALLACE SHOW for details of the Robin Hood Contest. The rules are simple . . . and it's easy to be a winner. Winners announced every Monday.

CKLN—10:45 a.m.

(Trans-Canada Network)

Every Mon. - Wed. - Fri.

Robin Hood Oats

Canada's Fastest-Cooking Cereal

For Parents

By GARRY CLEVELAND MYERS, Ph.D.

Mother Should Not Be Willing Slave If Young Children Taught To Help

You know some homes in which the children from five to eighteen or twenty and parents all together do the household chores and drudghas great consideration for all the eries. Each member of the family other members. All working together, they often have time for lolling together and having fun together.

You probably know more homes (certainly many more of them) in which the children help very little or not at all. Even the father may not. There the mother, with little or no domestic help, drudges hour after hour, day in and day out, a veritable home slave. Usually she is a willing slave but she may at times chide the older children for not helping her, and when all worn out and nervous, tell them that if they really loved her they would help her.

MUST SHARE

But it's not so much a matter of love as of lack of earlier training. No use to jaw at the child ten, 12 or 15 for not helping at home. Unless he has been practiced earlier in helping, he will hardly change suddenly and volunteer to help. Oh yes, an occasional older child, whose parents rarely or never scold but have gentle, lovely ways with him, may be prevailed on by his mother's quiet suggestions or requests to help her a great deal, unusual as are such cases.

The child who at eight, 12 or 13 lets his mother be his slave has lost something on this account in self-regard and in feeling himself a worthy member of the family. What's more, he loses in moral fiber from not having helped and done his share in the family group. Now for a child to do his worthy part of the chores and drudgeries about the home is for him to have had good sufficient practice at doing some things he would rather not at the moment do.

Any child, who grows up avoiding in his daily living, especially about the home, the little or big jobs he knows he should do, has lost to that degree essential training for sticking to the job whether pleasant or unpleasant in whatever he faces a school, at work or at mingling in the larger community with his fellows. It's hard to imagine any healthy child acquiring best character education who has not rather liberally shared in the home chores and responsibilities.

MISLED BY TEACHERS

Why do so many growing children not help at home? One big reason is that many parents have been led by some writers and teachers to believe that a child should never be made to do anything he doesn't feel like doing but that everything must be made so attractive to him that he will choose to do what he should. Just imagine a boy or girl finding it such fun to peel potatoes, set the table, wash the dishes, scrub floors, tidy up rooms and make beds that he can't resist doing such.

Well this may work with the tot from two to five and be a good way for him. But it won't work with the older child. Sensible parents, knowing it won't work, set some regular requirements. If the child from six to twelve can no more escape some regular jobs at home than he can escape breathing, provided he meets with no unnecessary annoyance, he should be fairly well prepared to help at home as he grows older. It's awfully important to do no jawing and to cultivate as comfortable and companionable a family atmosphere as possible. (My bulletin, "How To Teach Child To Help at Home," may be had in a stamped envelope.)

Beauty Hints

Keep Young Mentally, Physically Secret of Famous Movie Actresses

Paradoxically enough, Hollywood is helping women grow up on the subject of age: In the movies the accent is on youth and glamour, but the all-time favorite actresses are middle age and past! Oh, not that they look it, nor are their ages bandied about . . but we all grow older at the same rate, in years anyway.

Close-ups of the movie stars in person prove that 40 is still beautifully young! In fact, the best years of their carreers are between 40 and 50. . .

It's an open secret that many of our most glamorous actresses are 40, and past—Irene Dunne, Claudette Colbert, Marlene Dietrich, Madeleine Carroll, Jeanette MacDonald, Greer Garson, Barbara Stanwyck, Jean Arthur, Joan Crawford, Bette Davis, Katherine Hepburn, Ann Southern—and they seem to get lovelier every year.

But movie actresses do not have a longer lease on youth than anyone else. What is their secret? It's a number of things. For one thing, they do not take on fat, mentally or physically. They could never let the definite stamp of middle age overtake them—a double chin, a dowager's hump, a dumpy waist, or the middle spread. Excess weight at the waist pads age, and there probably isn't a star in Hollywood whose waistline measures more than a breath over 26 inches. They have to keep slim-waisted or they would photograph bulky. If they don't watch their figures, nobody else will. They keep attractive, and so they keep looking young and feeling young.

All this necessitates keeping-young food habits. Making pictures is hard work and calls for long hours, so actresses must eat to keep up their strength, even as you and I. But since they have to keep calories on the safe and svelte side, their meals are made up of the protective food . . lean meats, green vegetables, fresh fruits, milk and whole grains . . the foods which furnish material for wear and tear and repair. They have perfect nutrition on limited calories.

And they never settle for old postures and movements. In walking, they move on a single line which is graceful, and they use correct body mechanics which not only helps them to look young, but to stay young.

All this is no plea that women should hang onto youth for dear life —the strain would tell. But no woman has to take on the stamp of middle age . . at any age.

Help The + Red Cross

"SALADA" TEA

The Doctor

By HERMAN N. BUNDESEN, M.D

New Preparations for Allergies Cure Four Out of Ten With Asthma, Hay Fever

Recently a number of drugs have been discovered which are known as antihistamine agents. These preparations are useful in the treatment of allergic disorders, that is, conditions due to oversensitivity to foods, drugs, or materials breathed in, such as pollens or dusts; and many people suffer from these oversensitivities and do not know what is wrong with them.

In this oversensitivity called allergy, it is thought that the symptoms are due to the formation in the body of excessive amounts of a substance known as histamine, which is normally present in the body in small amounts. The antihistamine preparations can rid the body of excessive histamine.

HOPE FOR HAY-FEVER

One such preparation is known as neohetramine. The particular advantage of this preparation, according to Drs. Criep and Aaron, seems to be that reactions to its use occur less frequently than with other similar prepartions.

The drug is given by mouth. These physicians administered it to a total of 249 patients. Relief of symptoms obtained from one dose of the drug lasted from three to six hours. Reactions to the preparation occured in about one out of ten cases and consisted of such things as nervousness, sickness at the stomach and vomiting, sleeplessness and drowsiness.

The preparation seems to be parcularly valuable in the treatment of hay fever. Only about one out of seven of 124 patients treated obtained no relief from this preparation. Of the patients with yearround hay fever, only one out of five had no benefit from the drug.

About four out of ten of the patients with asthma responded favorably to the drug. Patients with hives and skin inflammation, due to contact with substances to which they were sensitive, were benefited, but not to any great extent.

DOCTOR KNOWS BEST

Three out of six patients with migraine headaches also obtained relief. However, the number of patients treated was too small to permit any accurate conclusions as to the value of the drug in this condition at this time.

Of course, all these antihistamine preparations should be employed only under the direction of an physician. In any case of allergy, the doctor will decide upon the exact treatment to be employed, and, if the antihistamine drugs should be used, he will prescribe the one which will be most beneficial.

Urge Probe Into Sale of Wartime Merchant Fleet

HALIFAX, March 7 (CP) — A brief urging an investigation "into the policy of the Federal Government allowing sale of Canada's wartime merchant fleet without replacement" today was placed before the Provincial Government by the Nova Scotia Federation of Labor (C.C.L.).

The brief also asked:

1. Provincial Government action to make Halifax "a 12-month port."

2. A Halifax-Dartmouth trans-harbor bridge.

9. Restoration of shipbuilding and ship repair work in Nova Scotia through creation of a merchant marine "owned in Canada and subsidized, as in the United States and England, by the Federal Government."

Expectant Mother Survives Jump

PORTLAND, March 7 (AP)—An expectant mother was forced to jump from a second-floor porch roof last night to escape from a burning apartment house.

The woman, Mrs. Anna D. Schwartz, suffered multiple injuries of the back and pelvic region, but was not in serious condition. She is expecting the baby in two months.

Her son, Robert, age 14, told of leading his mother and a neighbor, Viola Wheeler, 19, from a window onto the porch when smoke and flames blocked the hall and stairway. The boy slid and jumped from the roof. Five other tenants fled without injury.

GRAVE DIGGERS?

VANCOUVER, B. C., March 7 — (CP)—Were they grave diggers?

Police thought it was worth a check Saturday when a citizen reported a group of men digging and scratching in South Vancouver.

Police raced to the scene. They found a University of British Columbia professor and students digging in the Great Fraser Midden for native Indian remains and artifacts.

Their loot: Two axe heads and a tooth of uncertain age.

BANDIT CLEARS $1080 IN HOLDUP

VANCOUVER, B. C., March 7 — (CP)—A lone holdup man, holding a handkerchief over his face, early today snatched $1080 from the offices of a Vancouver trucking company.

A woman employee of Purcell's Trucking Company here was counting the cash in the Company office when "the man just walked in and grabbed the money."

She saiad he was "holding a hankie to his face. I don't think he said anything."

It was the second time the trucking firm had been held up in three months. Two armed bandits who slugged O. L. Purcell, Dec. 18, escaped with $515.

NORTHAMPTON, England (CP) —Cobblers in Britain soon will be able to obtain a certificate of proficiency. An examination scheme is being organized by the board of craftmanship for the shoe repairing industry. It aims, says secretary E. H. Edwards, "to give the public a guarantee."

THIS WEEK AT SAFEWAY:

CHEESE SALE

With values like these you'll want to use all your favorite cheese recipes and enjoy this wonderful food often. There are many varieties to choose from at Safeway. And each kind is brought to you at peak goodness. Check the items below, and note what these money-saving cheese prices can do for your budget.

Berkshire Mild Cheese, lb. 47c

Kraft or Chateau Cheese, 2 lb. box 95c

Packaged Cheese

Kraft Plain or Velveeta. ½ lb. pkt. 30¢
Goldenloaf or Spreadeasy. ½ lb. pkt. 27¢
Kraft Swigs Assorted. 4 oz. jar 25¢
Kraft Imperial Cheese. 1 lb. carton 71¢

Fancy Cheese

Cottage Cheese Purity. 1 lb. carton 22¢
Canabec Cheese Borden's. ½ lb. pkt. 31¢
Baby Rolls Cheese Daisy. 1 lb. each 49¢
Pimento Cheese Borden's. 8 oz. pkt. 31¢

★ Puddings Royal, 4 oz. 3 pkts. 25c
★ Shortening Bakeasy, Domestic, 1 lb. carton 27c
★ Catsup Libby's, 11 oz. bottle 23c
★ Butter Second Grade, 1 lb. 65c
★ Grapefruit Juice Town House, 20 oz. 2 tins 25c

GUARANTEED MEATS

Meats so good that we can say: your money back if any cut fails to please.

Flank Steak Bake with dressing, lb. 55¢
Stewing Beef Boneless, Blue Brand, lb. 45¢
Plate Brisket Boiling, Blue Brand, lb. 25¢
Stdg. Rib Roast Blue Brand, lb. 50¢
Kippered Herring Pacific, lb. 30¢
Smoked Salmon Smoked, lb. 49¢
Black Alaska Cod Chunks, lb. 47¢
Finnan Haddie Lb. 44¢

Beef Short Ribs Blue Brand, lb. 29c
Blade Rib Roast Blue Brand, lb. 39c
Pork Chops Loin, lb. 58c
Pork Spare Ribs Meaty, lb. 37c

SIDE BACON Sliced ½ lb. 34¢

COTTAGE ROLLS Tenderized Lb. 63¢

But Mrs. Homemaker—

What about prices that are not in the ads?

Checking food ads is a good way of learning about low prices. But the ads can't tell the whole story. At best they include only a small percentage of the items on your entire shopping list. So savings made on "specials" can easily be wiped out unless your other purchases are made at the *right* prices.

That's why the basic part of Safeway's pricing policy says that every item—we repeat—*every item* must be priced low. Consider what this means to you. It means savings right down the line . . . not just on our advertised specials, but on everything.

You'll find too, that Safeway is quick to pass on to customers the benefits of any reductions made possible by changes in market conditions. Watch for special markers on our shelves, calling attention to reductions.

Remember, it's easy to cancel savings from "specials" unless other prices are low, too. So start today to save at Safeway, where *all prices are always low.*

NOB HILL COFFEE

16 oz. pkt. 58¢

PEACH JAM

Empress, pure jam Is Canada's Finest

48 oz. tin 75¢

KITCHEN CRAFT FLOUR

24 lb. sack $1.33

FRESH FRUITS AND VEGETABLES

Extra freshness when you buy means extra flavor on your table. Try our produce and see.

Celery California, crisp, lb. 17¢
Carrots Chip-top, local, 4 lbs. 25¢
Lettuce California, ice-pack, lb. 29¢
Oranges California Navels, 8 lbs. 85¢
Grapefruit California White, 3 lbs. 29¢
Apples Yellow Newtowns, fancy 3 lbs. 35¢

TOMATOES

Mexican Field, Scona, 1's 30c

Prices effective March 8th to 12th

We reserve the right to limit quantities CANADA SAFEWAY LTD.

Be sure . . . shop SAFEWAY

NURSES' Oxfords

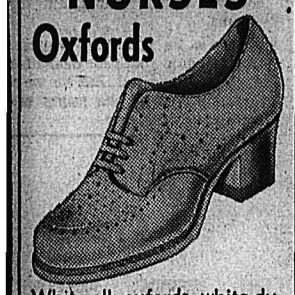

White elk oxfords, white duflex soles and heel. Sizes 4 to 10.

AAA-AA-A-B-C widths

$9.50

R. ANDREW & CO.

Leaders in Footfashion

Established 1904

Camp Lister . . .

CAMP LISTER, B. C.—Miss Eleanor Gorrill, young Camp Lister pianist, won top honors at the "Search for Talent" show held in the Creston High School. She will travel to Nelson to compete in the Kootenay finals for a Parent-Teacher Federation scholarship.

She is a former pupil of Mrs. W. Simpson, who is now residing at Nanaimo.

Miss Gorrill is the daughter of Mr. and Mrs. Garfield Gorrill.

Nelson Social

By MRS. M. J. VIGNEUX

● On the occasion of his approaching marriage to Miss Evelyn Hammer, Dyne Macrae of the staff of the Bank of Montreal was Friday afternoon the recipient of a handsome silver tray and hot water jug from the staff of the bank, presented to Mr. Macrae by the local manager J. B. M. Barnum.

● Mrs. Fred Hoskins of Vancouver, formerly of Nelson, is spending a few days at the home of her parents, Mr. and Mrs. Jarbeau, Stanley Street.

● Mrs. George A. Tapp, 517 Carbonate Street, who has been visiting in Belleville, Ont., for a few months has returned and will be leaving shortly for Lethbridge where Mr. Tappis stationed.

● Honoring Dyne Macrae of the staff of the Bank of Montreal, whose marriage takes place in Vancouver next week to Miss Evelyn Hammer, Mr. and Mrs. J. B. M. Barnum entertained Wednesday evening at their home on Carbonate Street.

● Mr. and Mrs. Arthur O. Choquette have returned from Spokane where they spent their honeymoon. They were accompanied home by Mr. Choquette's brother, Leo Choquette of Coulee City, who spent the weekend at the home of his parents, Mr. and Mrs. Norbert O. Choquette, Mill Street.

● Mr. and Mrs. A. G. Gelinas have returned from a few months spent in San Francisco, Calif., where their son Elmer and his wife and family are residing. They were accompanied home by their son-in-law and daughter, Mr. and Mrs. R. F. Cornwall and baby daughter, Sharon, who have spent the past month with them in California.

● Mrs. V. Doyle, Victoria Street, entertained members of the Circle of the Cathedral of Mary Immaculate at her home last week.

Willow Point Young People Sponsor Card Party

WILLOW POINT, B. C., March 7—The Young People's Choir of St. Andrew's-by-the-Lake sponsored a community party in Crystal Hall, with about 200 present.

Bridge and whist were played. Mr. Maxwell and S. Cameron won the bridge prizes, and Mrs. B. Slater and Mrs. Kirby the whist prizes.

Queen's Bay . . .

QUEEN'S BAY, B. C.—Hon. Basil Aylmer is a patient in Kootenay Lake General Hospital, where he underwent an operation.

R. A. Scott-Lauder has returned from Kootenay Lake General Hospital, where he was a patient.

Miss Sybil Scott-Lauder, who arrived from Victoria, has gone to Trail, where she has a position with The Consolidated Mining and Smelting Company of Canada, Limited.

Sanca . . .

SANCA, B. C.—A party of freinds and neighbors gathered at the home of Mr. and Mrs. Charles Koch to welcome them back after a long vacation in the United States. Among the many places of interest visited were New Mexico, Hollywood, and the Carlsbad Caves in Arizona.

Miss Sylvia Koch has returned from visiting Mr. and Mrs. Ray McGregor of Port Crawford.

Joe Wilkinson has returned to his residence for a few weeks.

News of the Day

RATES: 22c line, 27c line black face type; larger type rates on request. Minimum two lines. 10% discount for prompt payment.

Master Mason Pipe Tobacco — ½ pound tins, 95c, at VALENTINE'S.

FULLER BRUSH SALES
J. C. McKim Box 123 City

Electric floor polishers for rent. Beattye Service. Ph. 91. K. Skilton.

L.A. TO B. OF R.T.
Regular meeting tonight, 8:00 p.m.

If it's worth owning, it's worth insuring. See BLACKWOOD AGCY

Overshoes, rubbers and rubber boots. JACK BOYCE MEN'S SHOP.

STANDARD CAFE
NOW OPEN 24 HOURS DAILY

Baby Strollers in grey, blue and maroon, $32.95.
STERLING HOME FURNISHERS

Old papers, 15c bundle. Lay in your supply now, and cheat Old Man Winter. Nelson Daily News.

Cocoa and Rubber Door Mats from $1.35 up at
WOOD VALLANCE HARDWARE

Smart Styles, High Quality and Low Prices at
ADRIAN MILLINERY

HOSPITAL AUXILIARY BRIDGE PARTY AT I.O.O.F. HALL, WEDNESDAY, MARCH 9, AT 8 P.M.

Chocolate Easter novelties can be seen and bought now at
GRAY'S — 534 JOSEPHINE ST.

Table specials. Ladies' pumps and sandals selling at $2.95 pair.
THE BOOTERY

Everything in window glass. All standard sizes and we cut to your measurements. HIPPERSON'S.

SUTHERLAND'S
For Watch Repairs.
491 Baker Street, Nelson

I will not be responsible for any debts contracted by anyone but myself. F. A. Crayford.

Church of The Redeemer
Wednesdays in Lent 9:30 instead of 10:00, mornings.

EVERY DAY IS BARGAIN DAY AT FAIRWAY.
PHONE 1177 AND 1178.

Bring that valuable timepiece to COLLINSON'S for reliable repairs at moderate prices.

Double scroll, galvanized, heavy gauge lawn fencing. Still in short supply. Order yours early.
HIPPERSON'S.

ATTENTION
Whist drive at the Cathedral Hall will be held Thursday night instead of tonight.

Here are the handbags you have been waiting for, in suede and calf, all colours.
ADRIAN MILLINERY, 259 BAKER

V.C.L. WALLPAPER REMOVER —Will do average sized room. — Pint 40c.
BURNS LUMBER & COAL CO.

Ankle Socks and Footwear for girls and boys — big variety — wide range of prices.
THE CHILDREN'S SHOP

ODD LINES — door and cupboard hardware — 1-3 off. See our display counter.
BURNS LUMBER & COAL CO.

J. R. Watkins, quality products. City dealer, Frank Reynolds, 713 Carbonate St. District, S. C. Colman, 208 Anderson St.

ATTENTION
Child Health Centre and Pre-School Immunization Clinic, Memorial Hall, today, 2 to 4 p.m.

STANLEY PARK IN PICTURES
Exhibition now showing at Municipal Library.

HOCKEY PLAYOFFS
Trail vs Nelson Bantams, West Kootenay Championships, tonight, 8 p.m. Adults 35c. Children 15c.

Fashion decrees colored accessories for Spring. Enquire about Bag and Glove Suede at The Craft Centre.

The regular meeting of the Board of School Trustees of Slocan School District No. 8 will be held at Slocan City, Thursday, March 10th at 7:30 p.m.

28" PRUNING SHEARS, HAND PRUNERS, GARDEN AND VEGETABLE SEEDS, LAWN SEEDS, FENCING AND BARBED WIRE.
Mc & Mc (NELSON) LTD.

For something New in Sweet Peas we recommend you try The New Cuthbertson Strain. We have them in Mixed and straight colors.
COVENTRY'S FLOWER SHOP.

Students, we can rent you any make of a standard typewriter. Get your speed up with a little extra practice each day. D. W. McDerby, "The Typewriter & Adding Machine Man", 554 Stanley Street.

EAGLES
ATTENDING SMOKER AT ROSSLAND MARCH 22nd
ARRANGE FOR TRANSPORTATION WITH BROTHER
TONY DEFERRO
AS SOON AS POSSIBLE

HOSPITAL MEMBERSHIP DRIVE
The interest of the public generally is solicited. Help our hospital by purchasing a membership ticket for $2.50 and show an interest in this important local institution by attending the Annual Meeting.

Chimneys, stoves, furnaces, hot and cold air ducts cleaned by vacuum, chimneys topped, thimbles applied or stopped. Prices reasonable. Pounder's Chimney Service. Phone 1152 between 12 and 1 and 6 and 7.

KOOTENAY LAKE GENERAL HOSPITAL SOCIETY

NOTICE OF ANNUAL MEETING

Annual General Meeting of The Kootenay Lake General Hospital Society will be held at the City Hall on Tuesday, March 15, 1949, at 8 p.m. *All members of the Society* are requested to attend.

L. CRUICKSHANK,
Secretary.

World at Prayer Tells of God's Love, Says Nakusp Speaker

NAKUSP, B. C., March 7—For 29 years the World's Day of Prayer has been observed across Canada.

On the first Friday in Lent, Nakusp Churches of Women met at St. Mark's Anglican Church, Mrs. Ralph Islip and Mrs. B. S. S. Hartley being leaders, with women representing the different congregations taking part.

Mrs. T. Mitchell was the special speaker:

"*The sun never sets on this great work*; the morning sun rises on Newfoundland, Bermuda and Trinidad, sweeps over Canada, shines on the workers in Japan, in Korea, in North and South China, a little later on West China, a few hours later still on Central India, then on West Africa, *and the round begins again* at Newfoundland," the speaker said. "Lift up the paeans of prayer, of praise and thanksgiving as the world meets at the altar of God, and for hour on hour the songs of prayer rise on Continent and island, together in 1068 languages and dialects *to proclaim the reign of God.*

"Through the years," the speaker continued, "those who meet together on the World's Day of Prayer have made an offering of thanksgiving which is dedicated in the spreading of the knowledge of God's saving and ennobling love, through *Christian missions, the British and* Foreign Bible Society, and Christian literature."

Mrs. Ed Brown and Mrs. Steve Ward sang a duet and Mrs. S. Millward sang a solo. The church was filled to capacity.

CLASSIFIED ADS GET RESULTS

Marian Martin

THE CUTEST THING

She's so cute and pretty in her new *scallopy frock*! A princess-dirndl, it has a sweetheart neckline and tiny puff-sleeves. Sew the sundress version too!

Pattern 9151 comes in sizes 2, 4, 6, 8, 10. Size 6 takes 2⅛ yards 35-in. fabric.

Send TWENTY-FIVE CENTS (25c) in coins (stamps cannot be accepted) for this pattern. Print plainly SIZE, NAME, ADDRESS, STYLE NUMBER.

Send your order to Nelson Daily News, Pattern Dept., 266 Baker St., Nelson, B.C.

DECORATING?
For guaranteed painting and paperhanging
CALL
GAMBLE & WYNNE
Phone 729-R or 525-R-3

LONDON (CP)—The king has approved the appointment of the Queen as Commander-in-Chief of the Women's Royal Corps.

No More Harsh Laxatives!

Famous cereal brings lasting relief from constipation

Are harsh laxatives causing you distress and unhappiness? Then read this unsolicited letter:

"About 8 months ago, I decided to start eating KELLOGG'S ALL-BRAN. After a few days, I realized that regular use of this breakfast cereal was making my system work naturally. Constipation doesn't trouble me any more. Believe me, it's a great relief!" P. Leveille, 4465 Rinard Street, Montreal.

Yes, if *you* suffer from constipation due to lack of bulk in the diet, you may *never* have to take another harsh laxative again. Simply eat KELLOGG'S ALL-BRAN daily and drink plenty of water. ALL-BRAN is *not* a purgative, but a wholesome cereal. Eat an ounce as a cereal or in muffins for constipation relief. If after using one package you are not *completely* satisfied, get *double* your money back as guaranteed on the package. Get delicious ALL-BRAN from your grocer. Made by Kellogg's of London, Ontario.

Freeman Furniture Co.
PHONE 115 — NELSON, B.C.
The House of Furinture Values
Your $ $ $ Buy More at Freeman's

BUY ON OUR BUDGET PLAN
10% DOWN
10 MONTHS TO PAY

PHONE 144 FOR CLASSIFIED

SKIRTS
$5.95 to $21.50
Fashion First Ltd.

PASTEURIZED MILK IS SAFE FOR CHILDREN
KOOTENAY VALLEY DAIRY

LARGE SIZES in Dresses
MILADY'S FASHION SHOPPE
We Cater to the Larger Sizes.

Finest Quality—
Easy to Use
"SALADA" TEA BAGS

HERE'S EXCITING NEWS!

Monaseal Now Better! More Washable

Redecorate your walls and ceilings with MONASEAL—now better—more washable! The longer lasting washable beauty of MONASEAL makes it the most economical home beauty aid you can buy!

WASHABLE Monaseal "TODAY'S BEST BUY"

Monaseal Distributors for East and West Kootenays

BURNS LUMBER & COAL CO.
PHONE 1180 — Everything for the Builder — PHONE 1181
602 BAKER ST. - NELSON, B.C.

Phone 1180 602 Baker St.

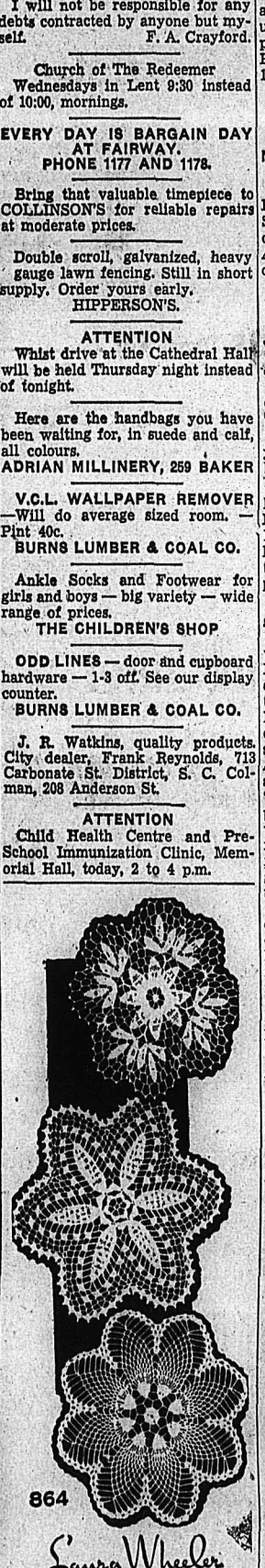

864

Laura Wheeler

WEE THREE

Three ways to add pretty touches about the house! A pineapple, two flower dollies, from 9 to 11 inches, all easiest crochet!

You always need doilies, especially gay little pets like these! Pattern 864: crochet directions.

Send twenty-five cents (25c) in coins (stamps cannot be accepted) for this pattern to the NELSON DAILY NEWS, Needlecraft Dept., 266 Baker St., Nelson, B.C. Print plainly PATTERN NUMBER, your NAME and ADDRESS.

Sure proof you love your dog!

Gaines nourishes every inch

Express your love—nourish *every inch* of your dog! Feed Gaines!—it's kennel-tested—biologically proved nutritionally complete.

Cheaper!—to feed than any other type. A 5-lb. bag makes 10 to 12 lbs. of ready-to-eat food.

More convenient!—just mix with water (soup, milk or gravy). *For variety*, try GAINES KRUNCHON, which is Gaines Meal compressed into crunchy bite-size pellets.

Pays off in health! Each pound contains—*proteins* as in 1½ lbs. beef; *carbohydrates* as in 1½ qts. cooked oatmeal; *fats* as in 1 oz. butter; *minerals* as in 1¾ lbs. cheese; *iron* as in ¾ lb. beef liver. *Plus* all vitamins he needs.

Wherever dog foods are sold 2-lb., 5-lb. and 25-lb. bags.

REGISTERED TRADE-MARK GAINES BRAND

A Product of General Foods

Complete Meal for *all* Dogs

D-238

You gotta keep feeling RIGHT... living gets no cheaper!

"Can't afford to slow up with the kids . . . Jane . . . today's prices . . . gotta keep throwin' that punch . . . that means — keep fit."

You have to feel right and work right to be in the money. YOU CAN'T if you're troubled by irregularity due to lack of bulk foods in what you eat.

Post's Bran Flakes help provide gentle, natural laxative action. Help make food wastes move promptly—keep you feeling fit and *on your toes.*

Enjoy wholesome wheat nourishment too—Post's Bran Flakes are made with other parts of wheat.

And flavorful Post's Bran Flakes make good eating *every* morning. Large or regular package. Insist on POST'S BRAN.

A Product of General Foods

Sure—he needs Post's BRAN FLAKES—likes 'em too!

WITH OTHER PARTS OF WHEAT

B-19

Nelson Daily News

Established April 22, 1902

British Columbia's
Most Interesting Newspaper

Published every morning except Sunday by the NEWS PUBLISHING COMPANY, LIMITED, 266 Baker Street, Nelson, British Columbia.

Authorized as Second Class Mail, Post Office Department, Ottawa.

MEMBER OF THE CANADIAN PRESS AND THE AUDIT BUREAU OF CIRCULATIONS.

TUESDAY, MARCH 8, 1949

Congratulations Mr. Carson

Kootenay-Boundary fares very well in the $30,000,000 highway program for B. C., announced by Hon. E. C. Carson, Minister of Public Works.

A total of $880,000 is allocated to various District centres.

Nelson-Creston area receives $157,000. Continued construction on the Nelson-Nelway highway is mentioned in connection with the Nelson share, and the new Creston-Wynndel link is stressed for the Creston allotment.

$105,000 is earmarked for the Cranbrook area for completion of the Cranbrook-Elko section as well as the modernization of the Fernie-Hosmer highway.

Construction will be extended from Midway East to Greenwood, which comes under the Grand Forks-Greenwood ticket of $135,000.

Fernie receives $110,000 and Columbia $125,000.

The important Rossland-Paterson stretch will be covered by the Rossland-Trail allotment of $100,000.

The Kaslo-Slocan area receives $130,000 to improve roads in that part of the country.

Completion of these highways will bring closer to realization the hopes that Kootenay has had for years of making this part of British Columbia one of the great tourist attractions of Canada.

Mr. Carson's highway program is a wise investment for the future, on which the dividends, in the form of increased tourist trade, business and industry are sure to be high.

Absurd Confessions

Accustomed as the world has become to the mockery which the so-called People's Courts in Communists lands make of justice, it can only be shocked by developments at the trial of the Protestant clergymen in Sofia. Here, as is the custom in such tribunals, the accused are reading long "confessions", abjectly admitting "errors" and seeking to implicate anyone whom their accusers wish to involve. But never, in the history of such confessions, have there been so many palpable untruths, so many admissions of things which just could not have happened.

The Reverend Vasil Ziapkov, for instance, "confesses" that one of his treasonable acts was conferring in Paris in 1946 with Bernard M. Baruch, who did not leave the United States that year. He admits to other talks with different persons at times and places which would have been just as impossible. He tells of giving information to Louis Beck, former commercial attache of the United States Legation, long before that official arrived in Bulgaria.

The voice, often broken by sobs and shaken by hysteria, may have been the voice of Ziapkov, but the words were those of a drafter of confessions, who obviously put more zeal than information into his work. Such slipshod craftsmanship on the part of the prosecutors could mean several things. Perhaps it reflects increased insensibility of Communist puppets toward world opinion; utter inability to understand how much of a travesty these religious trials have become. It could, of course, reflect a feeling of panic, a desire to have the whole business finished quickly because of widespread indignation.

Whatever the reason, these absurd confessions only betray fabrication in the preparation of such Communists' cases.

LETTERS TO THE EDITOR

Letters may be published over a nom de plume, but the actual name of the writer must be given to the Editor as evidence of good faith. Anonymous letters go in the waste paper basket.

"Should Refuse To Pay Elevated Salaries"

To the Editor:

Sir—I wonder how many of our citizens knew of the fabulous salaries paid our teachers. I, for one, had no idea, till facts and figures were set out by Mr. Pease, who I think is to be congratulated on his efforts, also the Daily News for publishing them.

The words of counsel for School Board in describing the teachers as following a guarded and sheltered occupations, are very apt. Short hours, holidays all too numerous, to which should be added supervision on the job by those, who are concerned with the teachers' welfare, we-must-be-hard-on-each-other, sort of attitude.

Taking the highest salary listed, we find this person received at the rate of approximately $800 per month for his services; the rest can be figured accordingly. The figures are out of all reason and it can be seen what organizations will do, if they think they can get away with it, which in this case they have, all this at the expense of fellow citizens, who in many cases are receiving only a third or half of the above remuneration, many having large sums invested in equipment, etc., and at the mercy of the economic situation, enjoying none of the security of the teachers.

The School Board, as representatives of the taxpayer, refused to accede to their exorbitant demands made upon them. This is an indication of the unfairness of said demands.

The 7 per cent superannuation paid by the taxpayer, in the case of salary quoted, would be over $300 per annum. This is to make sure that the individual concerned will be able to live in comfort and security after he is through—a very pleasant prospect.

The taxpayers, as employers of the teachers, should refuse as a body to pay these elevated salaries, and thereby put an end to the grasping attitude of this Union.

C. J. DURNILL.

Nelson, B. C.

Looking Backwards

10 YEARS AGO

From The Daily News of March 8, 1939

M.R.K. Bantams took First Fairview team 6-1 in the second playoff game. They finished with three goals each, so will have to start again.

Rossland Junior Board of Trade is going out in a big way to publicize Winter sports. They are rightly convinced that there is a big future for the Queen City, and that the ice festival and ski tournament should be widely advertised.

25 YEARS AGO

From The Daily News of March 8, 1924

That an embargo on pulp-wood would work great hardship on both owners and operators alike in the Kootenay lumber industry was the stand taken by witnesses representing all branches at a sitting of the Royal Commission held in Nelson.

Forty-three Boy Scouts and Cubs of St. Saviour's Troops sat down to a sumptuous supper in the Memorial Hall last night. This is an annual event, and was given by the Ladies' Auxiliary.

40 YEARS AGO

From The Daily News of March 8, 1909

A. S. Goodeve, Member for Kootenay, impressed upon the Ottawa Government need for further experiments in growing fruit and improving the market value.

Report from London, England, announces that the Ymir Gold Mines Company is issuing $2,000,000 in ordinary stock. The Ymir Mine is one of the oldest properties in the District.

?Questions? ANSWERS

Open to any reader. Names of persons asking questions will not be published. There is no charge for this service. Questions WILL NOT BE ANSWERED BY MAIL except where there is obvious necessity for privacy.

Mrs. L., Nelson—Could you tell us the address of the New York Benevolent Life Saving Society?

We regret we cannot help you here. The Society is not listed in the New York telephone directories, nor in any list of American associations and societies we have consulted. Could you send us further details that might assist?

J. W., New Denver—Who are the Cabinet Ministers of British Columbia's Cabinet, and who are the Ministers of the Dominion Cabinet?

British Columbia's Coalition Cabinet is as follows: Premier and President of Executive Council, Hon. Byron I. Johnson; Provincial Secretary and Minister of Health and Welfare, Hon. John Sharratt Pearson; Attorney General and Minister of Labor, Hon. Gordon Sylvester Wismer, K.C.; Minister of Lands and Forests, Hon. Edward Tourtellotte Kenney; Minister of Finance, Hon. Herbert Anscomb; Minister of Agriculture, Hon. Frank Putnam; Minister of Mines and Minister of Municipal Affairs, Hon. Roderick Charles MacDonald; Minister of Public Works, Hon. Ernest Crawford Carson; Minister of Railways, Minister of Trade and Industry, Minister of Fisheries, Hon. Leslie Harvey Eyres; Minister of Education, Hon. W. T. Straith, K.C.

Dominion Cabinet: Prime Minister and President of King's Privy Council for Canada, Rt. Hon. Louis Stephen St. Laurent, K.C.; Minister of Trade and Commerce, Rt. Hon. Clarence Decatur Howe; Minister of Agriculture, Rt. Hon. James Garfield Gardiner; Minister of Mines and Resources, Rt. Hon. James Angus MacKinnon; Secretary of State, Hon. Colin Gibson, M.C., K.C., V.D.; Minister of Labor, Hon. Humphrey Mitchell; Minister of Public Works, Hon. Alphonse Fournier, K.C.; Postmaster General, Hon. Ernest Bertrand, K.C.; Minister of National Defence, Hon. Brooke Claxton, K.C.; Solicitor General, Hon. Joseph Kean, K.C.; Minister of Transport, Hon. Lionel Chevrier, K.C.; Minister of National Health and Welfare, Hon. Paul Joseph James Martin, K.C.; Minister of Finance and Receiver General, Hon. Douglas Charles Abbott, K.C.; Minister of National Revenue, Hon. James J. McCann, M.C.; Member of Administration and Minister without Portfolio, Hon. Wishart McL. Robertson; Minister of Veterans's Affairs, Hon. Milton Fowler Gregg, C.V.; Secretary of State for External Affairs, Hon. Lester Bowles Pearson; Minister of Justice and Attorney General, Hon. Stuart Sinclair Garson, K.C.; Minister of Reconstruction and Supply, Hon. Robert Henry Winters.

Curious, Kimberley—What is the address of the Cadillac Publishing Company, U.S.A.?

New York City, N. Y., U.S.A., would we believe, find this firm.

Gems of Thought

PROCRASTINATION

It is an undoubted truth, that the less one has to do, the less time one finds to do it in.
—Lord Chesterfield.

A great amount of time is consumed in talking nothing, doing nothing, and indecision as to what one should do.—Mary Baker Eddy.

We always have time enough, if we will but use it aright.—Goethe.

Tomorrow is the ambushed walk avoided by the circumspect. Tomorrow is the fatal rock on which a million ships are wrecked.—Walt Mason.

Cease to inquire what the future has in store, and take as a gift whatever the day brings forth.—Horace.

Your Horoscope

Personal gains should be possible now. It ought also to be a good time for society and romance. A year of steady, even, but undramatic progress is likely to be yours in the next year. It is a good time to enjoy your hobbies and cultivate same. Look for a quiet, kind, mild nature in the child who is born under these vibrations.

It's Been Said

There is no virtue so truly great and godlike as justice.—Joseph Addison.

Scandinavian Countries Undecided On Alliances; Believe Nordic Best

(Editor's Note: The following article, first of a series by a Canadian Press Staff Writer who has been touring Scandinavia, describes the conflict of opinion which has arisen there over the East-West cold war.)

By WILLIAM BOSS
Canadian Press Staff Writer

OSLO, March 7 (CP)—There is misgiving in Scandinavian capitals over the divergent paths that Norway, Sweden and Denmark are taking toward a common goal: security.

Norway has cast her fortunes for security by agreeing to join the West in a North Atlantic defence pact. Neutral Sweden still is holding out for a regional Nordic alliance. Denmark hasn't officially made up her mind yet, but indications are that she, too, will join the Atlantic agreement.

Basically all feel that a Nordic union is the way to avoid war. The Scandinavian "family" has been split, however, by the West's flat "No" to proposals that such an alliance be assisted with raw materials, technical device, weapons and licences to produce arms locally.

ONLY GUARANTEE

Norway, whose strategic Atlantic bases would be the prime objective of any Russian invasion of Scandinavia, realistically says that only membership in a North Atlantic Pact will guarantee her the help she needs. She is participating in the discussions leading toward it.

Sweden is bitter toward Halvard Lange, the Norwegian Foreign Minister, for leading his country away from a Nordic grouping. The Swedes as well as influential Norwegians when speaking privately, say this is Scandinavia's safest way to avoid trouble with Russia.

MIDDLE LINE

Denmark is riding out the storm, feeling that in the end she likely will follow Norway into an Atlantic grouping.

Denmark's present lukewarmness is attributed by some to her desire to find a middle line enabling her to remain with the other two.

Sweden's willingness to enter a Nordic grouping on a mutual-aid basis represents a marked change from her traditional policy of unswerving "neutrality."

None of the three countries shows any urgent desire to change her foreign policy. But highly-placed persons in Norway and Sweden assert privately that they have been under "pressure" to decide on membership in the North Atlantic Pact.

Diplomats in Oslo and Stockholm are mindful of the "consultation" clause in the Russo-Finish pact entitling Russia to "consult" with Finland whenever she considers herself threatened.

They say that if Sweden were to enter an Atlantic alliance Russia would march through Finland to the Swedish border.

Besides the threat to themselves, the Swedes say they would not want to be responsible for inflicting on the Finns, whom they consider fellow-Scandinavians and brothers, the terror of Russian occupation.

LONDON, March 7 (Reuters)—Karl Fagerholm, Finnish Prime Minister, said yesterday "Finland has no intention of joining either the Atlantic Pact or a Scandinavian pact," in a speech recorded here by Stockholm radio.

PHONE 144 FOR CLASSIFIED

YOUNG CURLING CHAMPIONS

ARBORG, Man. (CP)—When Michael Zacharczuk returned home with his rink after winning the Manitoba high school curling championship the whole town turned out to welcome the winners. A community banquet was arranged to honor the occasion.

CLASSIFIED ADS GET RESULTS

They'll Do It Every Time

Registered U. S. Patent Office

By Jimmy Hatlo

It Happened Today

1841—Oliver Wendell Holmes, the United States Supreme Court Associate Justice, was born. 1942—Japanese forces landed on New Guinea at Salamaua and Lae.

Aunt Het

By ROBERT QUILLEN

Men are queer. Pa has only sixteen cousins and twelve nephews and nieces, and he can't name half of 'em.

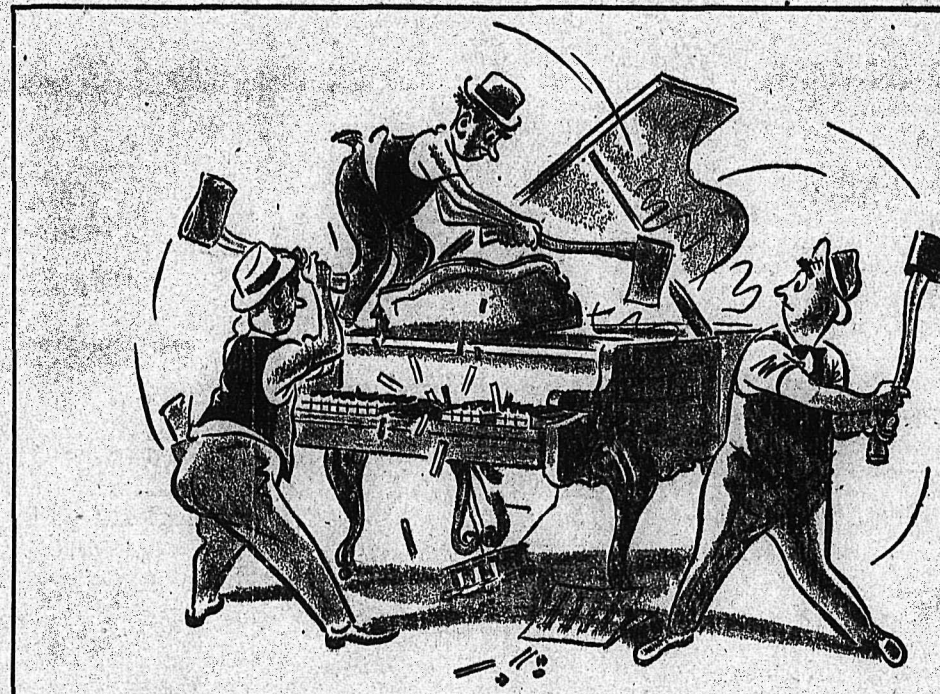

How to tune a piano!

The piano's out of tune. So we'll chop it up. Then we'll get a tin horn instead.

Sure, these men are crazy.

But they're using the same kind of thinking a lot of people have been using on the Canadian economic system lately.

Our Canadian way isn't perfect. We still have our ups and downs of prices and jobs. We'll have to change that. But even so, our system works a lot better than the second-rate substitutes being peddled by some countries we could mention.

It works better because of a few simple things. We are inventive, and we know how to use machine power to produce more goods at lower cost. We have skilled workers. We believe in collective bargaining and enjoy its benefits. And we Canadians save . . . and our savings go into new tools, new plants, new and better machines.

Because of this, we produce more every working hour . . . and can *buy* more goods with an hour's work.

We can make the system work *even better*, too: by all of us working *together* to turn out more for every hour we work . . . through better machines and methods, more power, greater skills, and by sharing the benefits through high wages, low prices, short hours.

It's a good system. It can be made better. And even now it beats anything that any other country in the world under any other form of government has to offer.

So—*let's tune it up, not chop it down.*

This advertisement is sponsored by the

B.C. FEDERATION OF TRADE AND INDUSTRY

CHEVROLET

is the only car bringing you all these fine-car advantages at lowest cost!

YOU'LL PREFER ITS "LUXURY LOOK"!

Chevrolet's new Leader-Line Styling is lower, wider, racier . . . with new Dyna-Cool radiator grille, Single-Sweep front and rear fender treatment, and fleet-as-a-rocket lines all around . . . by far the most *beautiful* development of the new "functional form" for motor cars.

MORE BEAUTIFUL FROM EVERY ANGLE!

The new Beauty-Leader Bodies by Fisher (with push-button door openers outside) are true masterpieces by the master builder of fine coachcraft . . . with superb lines, extra-fine upholstery and a wide variety of alluring colors . . . much more beautiful from *every* angle — inside and outside — front, side and rear.

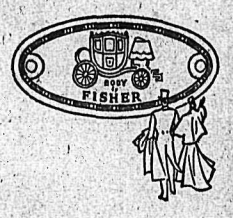

MORE ROOM AT EVERY POINT!

The new Super-Size Interiors featuring extra-wide "Five-Foot Seats," give you plenty of *head, leg and elbow-room* as well as extraordinary seating *space for six full-grown passengers*; and you'll notice that the giant rear decks have what amounts to "trunk room" capacity.

SEE ALL! ENJOY ALL!

New Panoramic Visibility, with *wider curved windshield*, thinner windshield pillars, and 30% more window area all-round, permits you to see all and enjoy all, and to travel in maximum safety.

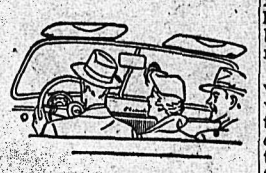

THESE ARE CARS THAT "BREATHE"!

Yes, you'll enjoy the additional pleasure of riding in a "car that breathes," for a completely effective heating* and ventilating system supplies warm air to every nook and corner of the interior —exhales stale air—and keeps glass clear in all weather. *(Heater and defroster units optional at extra cost.)

THE NEW RIDE'S A REVELATION!

A vastly improved Unitized Knee-Action Ride, combined with new direct-acting airplane type shock absorbers, front and rear, and extra low pressure tires, gives the stability, smoothness and road-safety you have always wanted.

THERE'S ONLY ONE WORLD'S CHAMPION ENGINE!

You get the *finer results* of Chevrolet's sturdy Valve-in-Head Thrift-Master engine in all Chevrolet models . . . together with all of Chevrolet's money-saving economy of operation and upkeep . . . and this is the *world's champion engine* for miles served, owners satisfied, and years tested and proved.

JUST COUNT THE COMFORTS!

Push-Button Starter for simplest, easiest starting; Hand-E-Gearshift with Synchro-Mesh Transmission for maximum shifting ease; and Firm Foundation Box-Girder Frame for ride-stability and road-steadiness unsurpassed in the Chevrolet price range.

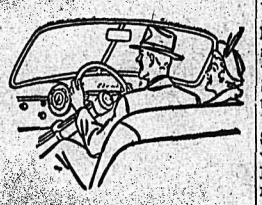

YOU'LL SAVE MORE MONEY, TOO!

This new Chevrolet is designed, engineered and built to speed your pulse and spare your pocketbook, for it brings you all these and many other important improvements at the *lowest prices* and with *extraordinary economy of operation* and upkeep.

STOP MORE SWIFTLY AND SAFELY!

The new Certi-Safe Hydraulic Brakes give even faster stops with safety . . . and assure the highest degree of effective braking action for you and your family.

***Plus* NEW CENTRE-POINT DESIGN!**

A remarkable 4-way engineering advance exclusive to Chevrolet in its field, and consisting of Centre-Point Steering — Centre-Point Seating — Lower Centre of Gravity and Centre-Point Rear Suspension gives the new Chevrolet riding and driving results without precedent or parallel in low-cost motoring. That means a *new* kind of riding-ease and a *new* kind of driving-ease, heretofore reserved for owners of more expensive cars. Remember—only new Centre-Point Design can give you all these finer motoring results; and only the *new Chevrolet brings* you Centre-Point Design at lowest cost!

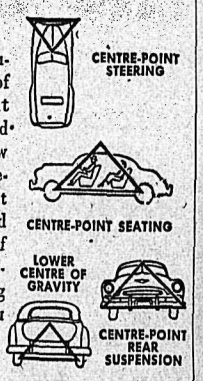

CHEVROLET

A PRODUCT OF GENERAL MOTORS

BACK TO HIS CART—Terry Allen, British peddler-boxer, serves his pushcart patrons the morning after he beat world flyweight champion, Rinty Monaghan, in a London non-title match.

E. Kootenay Bus Line Would Increase Service

CRANBROOK, B. C., March 7—Golden Stages' application for quadrupling its auto service between Golden and Cranbrook, 185 miles apart, effective May 15, will be considered by the Provincial Transport Commission next week.

Operated for more than 20 years by the Magro family of Cranbrook, it started with a twice-weekly return schedule in a passenger car. It now operates a thrice-weekly return schedule and operates a bus and car. New service for which application has been made would operate from both terminals daily designed to meet main line trains.

Though equidistant from Vancouver, main line service from Vancouver to Golden is 12 hours quicker than from Vancouver to Cranbrook on the Kettle-Valley line. The bus trip between the two points requires five to six hours.

SCOUTS COMMITTEE PRESENTS GIFT FOR S. SLOCAN HALL

SOUTH SLOCAN, B. C., March 7—Boy Scouts, Cubs, Girl Guides and Brownies, with their leaders, attended the Youth Service conducted by Rev. W. J. Silverwood and sponsored by St. Matthew's Sunday School.

The address was given by W. C. Motley. The lessons were read by Bob Dunsmore and Scout Cyril Rogers, Scouts Norman Davis and Kenneth Mulloy taking the offering.

An anthem, "I Would Be True," was sung by the choir.

The flowers on the altar were given by the Scout Committee.

Following the service, an informal gathering was held in the Parish Hall, when the young people were addressed by Bishop F. P. Clark, who spoke to them of their opportunities in shaping the future of their country.

C. H. Bland, Chairman of the local Scout Committee, reminded the gathering that Scouting in Bonnington and South Slocan was 25 years old. He called on Mr. Motley, the first Scoutmaster for the Troop, and a former Scout Commissioner for the District, to speak. Mr. Motley presented to the Committee the original Scout Charter, signed on March 30, 1924. This charter will be framed and hung in the Parish Hall, headquarters for the local Scouts and Cubs. Mr. Motley, in his talk, mentioned W. McPhail as having been Assistant Scoutmaster when the Troop was organized in 1924.

On behalf of the Scouts, Cubs and Scout Committee, an electric clock was presented to the Parish Hall by Mr. Bland, Mrs. R. Dempsey, Secretary, accepting the gift on behalf of the Hall Committee.

Refreshments were served by the Sunday School teachers, Scouts, Guides and Teen-agers. The tea table, with flower arrangements of blue iris and daffodils (the Scout blue and gold), was centred by a birthday cake with 25 candles. This cake was made by Mrs. L. Hammond.

Arrangements for refreshments were in the hands of the Sunday School leaders and L. Hammond, Cubmaster.

LONDON (CP)—Paid Conservative party canvassers will be known in future as "missioners" and "crusaders" because some of them do not like the old name.

CHINESE TEA AT SOUTH SLOCAN A COLORFUL SUCCESS

SOUTH SLOCAN, B. C., March 7—A kindly, weather man and a co-operating people made St. Matthew's Sunday School "Chinese Tea" interesting and successful affair.

The Oriental atmosphere evident was significant of much time, thought and energy exerted by the Sunday School staff, under the leadership of Mrs. A. MacCabe.

The main Feature of the tea was a descriptive address given by Mrs. J. J. Carney, Nelson, who not so long ago lived in China. She had on display innumerable Chinese articles around which she centered her talk.

The Chinese costumes modelled by different members of the Sunday School group were very beautiful, some exquisitely embroidered. The extreme Chinese Symbolism entailed in dress was exemplified by the Mandarin coat worn by the Vicar, Rev. W. J. Silverwood. The individuality of each novel costume was explained by Mrs. Carney, who herself wore a simple coolie outfit. The local attempts at copying Chinese dress added quite a touch to the already colorful display.

Some of the most outstanding articles in Mrs. Carney's collection were wedding outfits, pictures, pottery and numerous ornaments. This collection was supplemented by various local articles loaned for the day.

A reading, "Wing Joy Lo", ably given by Dianne Davis, followed Mrs. Carney's address.

Covered with a beautiful hand made Chinese sloth, loaned by Mrs. M. Harrison, and centred fith an arrangement of Chinese lilies and schizanthus, the tea table was attractive. Mrs. W. J. Silverwood, Fairview, and Mrs. W. C. Motley, presided.

True to Chinese custom, "chow", made by Mrs. Carney, to be eaten with chopsticks, was available.

Serving were Mrs. H. McDougall, Mrs. L. Hammond, Mrs. A. Muir, Mrs. D. Bell, Mrs. Greavison, Mrs. E. Marshall and Mrs. R. Mulloy.

Assistants at the tea table were Misses Verle Nixon, Alene Langille and Noralee Marshall.

Conveners in charge—Tea, Mrs. A. MacCabe; decoration, Mrs. J. Street; costumes and exhibits, Mrs. C. Dempsey; candy and Chinese doll sale, Miss M. Murray.

Mrs. D. J. Davis, Secretary Treasurer of the Sunday School, assisted by Mrs. W. J. Rogers, accepted tickets and gave out favours at the door.

Willow Point Observes World Day of Prayer

WILLOW POINT, B. C., March 7—The world Day of Prayer was observed at Willow Point in the Church Room.

Mrs. B. Townshend, President of the Woman's Auxiliary read the Call to Prayer. Miss C. Ross took the part of Leader; Mrs. C. C. Halleran was organist and Mrs. H. L. Dahlquist, soloist.

Prayers were read by Mrs. B. Towashend, Mrs. H. Hankin, Mrs. J. R. Ramsden, Mrs. B. Heddle, Miss I. Denny, Mrs. C. Haycroft, Mrs. C. Shannon, Mrs. W. M. Bailey, Mrs. C. G. Duff, Mrs. H. Middleton, Mrs. J. Learmonth, Mrs. M. Heddle and Mrs. J. Brinley.

Many Changes In School Today Rotarians Told

Jack Houston, Nelson Junior High School teacher, described the changes in City schools since the business men of Nelson went to school, in an address before the Nelson Rotary Club at the Hume Monday. It was titled "A Few Changes Since Johnny Went to School."

Mr. Houston suggested that the City schools have a 1949 Father's Day or Evening, preferably in June when Father's Day does take place, to enable the Nelson fathers to visit the schools and see for themselves the changes which have taken place.

"Johnny had three individual worlds," he said. "The first, a world in which he found himself, and thought of himself."

"Second, Johnny's school world, in which he as an individual, finds himself with other individuals, both boys and adults. And third, your world, which will soon be Johnny's world.

There were about 225 boys in the Nelson Junior High School. These boys were "noisy, restless, healthy, dynamic, eager, carefree, maturing and always hungry," he said. They were on the average, more talkative, just as carefree and lazy, but as well mannered and more undisciplined than men were in their day.

School boys today had greater freedom, more privileges and less responsibility and penalizing.

When boys reached Junior High, they no longer had recesses as before, when they could take walks, think of fishing, do some whittling or eat an apple. Intermissions in the Junior High Shcool were short, the halls narrow and crowded, and each boy shared a locker with a friend.

Upon observation of the classrooms in the school, the seats, blackboards, and chalk were the same. Teachers and instructors wait in their calssrooms to administer their share of math, social, science, English and other subjects, which compromise their timetable, to seven periods a day, with about 40 pupils in one room each period.

"The welcome mat went on our doorstep in 1928," he said, and we have taken in boys as they come. No Johnny has ever been turned away."

As a result, standards and teaching methods and techniques had changed, but in this new school Johnny was happy.

During the last war, more changes took place in the home and community. Dads went off to war, when boys should have had them for dads and pals Mothers went to work, corporal punishment was abandoned, privileges were granted and abused, causing delinquents.

Changes in schools were more numerous and confusing and the teacher's task is to be patient and considerate.

Schools should have a boy's counsellor, to try to fit the boys into the world which will be their world tomorrow, he concluded.

Guests at the luncheon were Clarence Hembling, of Penticton, Canadian National Institute for the Blind, and George Bodard, of Loydminster, Sask.

Kaslo...

KASLO, B. C.—The Down Town Circle of St. Andrews United Church met at the home of Mrs. G. S. Baker when articles for the semi-annual sale to be held in May, were handed in and priced. More materials were distributed. An auction sale of donated articles was held with nice cash results.

A contest was held under Mrs. J. C. Harris and Mrs. J. Strachan, Sr., as captains when Mrs. Strachan's team won the honors.

Twenty members of the Canadian Legion Auxiliary met at the home of Mrs. J. Matthews under the chairmanship of President Mrs. J. Tonkin.

The Dime Shower for the Solarium Junior League of Victoria was approved.

Interesting letters were read from the W. A. adopted family in England, which stated that a food parcel from the Auxiliary had been received on the birthday of a nine-year-old son of the family, making possible a special celebration of the occasion.

The Comfort Secretary, Mrs. F. McGibbon, read letters of thanks from members of the Legion and W. A. for comforts received during their illness.

A collection of woollen materials is to be manufactured into blankets. It was decided to hold a tea and bake sale on March 26. Tea was served by Mrs. W. F. Tyers and Mrs. J. Tonkin as hostesses, with Mrs. J. Matthews and Mrs. T. Booth assisting.

Robson Church Officers Named

ROBSON, B. C., March 7—The Anglican Vestry meeting was held in the Church Hall, with Archdeacon Resker in the chair. J. Smith, Secretary, gave the local financial report, and the Archdeacon gave an account of the activities of the whole Parish.

A report on the Union Sunday School was given by Mrs. O. Ballard. Mrs. J. Raine gave a short summary of the work of the Woman's Church Association.

Duncan Carter was appointed Vicar's Warden.

J. Raine was elected People's Warden.

Mrs. J. Johnson, Mrs. G. Miller, Mrs. O. B. Ballard and H. R. Foxlee will with the Wardens form the Church Committee.

Mrs. O. B. Ballard was the recipient of a gift in appreciation of her services as organist.

KASLO GROUP COMPLETES FIRST AID COURSE

KASLO, B. C., March 7—The St. John Ambulance First Aid class of the Canadian Legion Women's Auxiliary completed their course under the instruction of Mrs. R. N. W. Shillington.

Taking the examination under Dr. R. N. W. Shillington were Mrs. G. S. Baker, Mrs. J. Tonkin, Mrs. T. Horner, Mrs. E. Garrett, Mrs. F. McGibbon, Mrs. W. F. Tyers and Mrs. H. Singel.

Over 30 at Robson Prayer Service

ROBSON, B. C., March 7 — The World Day of Prayer was marked in Robson by an afternoon service in the Robson Memorial Church, with over 30 women attending.

Mrs. W. Wright was leader, and Mrs. R. Waldie soloist.

$700 in Week's Red Cross Campaign Here

Nelsonites, with an aim of $7000 turned over $700 in the first week of the Red Cross campaign. No rural returns were yet in to Nelson Monday evening.

Canvassers are covering the entire city, men's service clubs handling the business area, and women's organizations the residential district.

Nelson's objective this year is $2000 higher than last, while the Dominion's was boosted to $5,000,000. Extra monies are needed to replenish the Veterans' fund, and to extend blood donor services.

CLASSIFIED ADS GET RESULTS

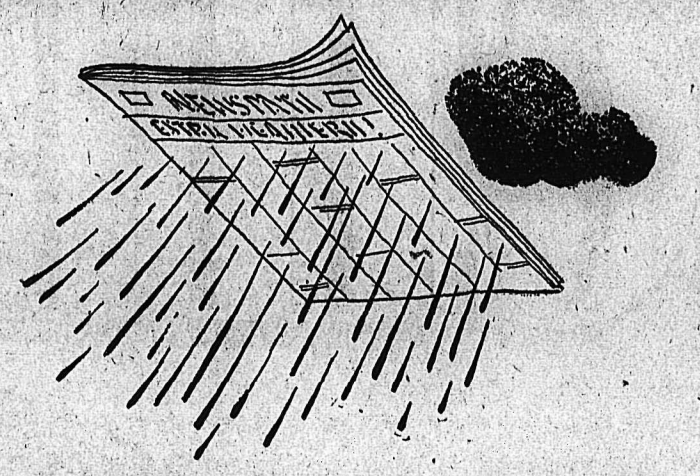

And then it rains!

ONE of life's daily dramas is the weather. The weatherman studies the situation and says tomorrow will be fair and warmer. You read about it in the newspaper and plan a picnic. And then it rains!

The newspaper brings you the report of the fact of rain and the opinions of the forecaster, the ball game score and the crop estimate, the report of a fire and the statements of the Prime Minister. * * *

Some people would have it otherwise. They would have the newspaper print no opinion—except their own. They would like to limit what you read. They think the free exchange of ideas and opinions is dangerous. It is—*to them.*

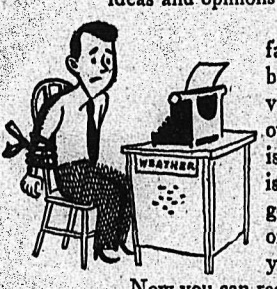

Opinions are as much a part of the news as facts. The newspaper brings you all sorts of both in order to serve you better. Facts are valuable because they help you form your own opinions. When opponents debate an issue you are better equipped to decide who is right. By reading facts and opinions you get the knowledge that guides your decisions on how to shape your life, how to invest your money, how to vote—how to stay free.

Now you can read what you want and decide as you want. Your enemies do not want you to do that. As long as you do, they cannot control you. They don't want you to know and use your wits to make the right decisions about men and issues. To achieve their aims they would close off your access to the world of knowledge.

Because the newspaper is your main source of facts and opinions it is the first to be attacked. *To control your mind—and you—there is a studied plan to control what you read in newspapers.* The scheme is to invade and take away your right of a free press—not just the newspaper's—but yours!

The newspapers have no monopoly on a free press. It belongs to everyone. And it belongs to you even though you never write a letter because the right of a free press includes your right to read. * * *

If you think your right to read freely is not in danger, read the proposals that are being offered, supposedly in your interest, by certain commissions and committees operating under lofty-sounding names and in some cases on public funds.

You may agree with some of their arguments. That is your right. But before you make up your mind, take a second look. Newspapers only head the list. Control of your sources of information means control of your opinion and, if the experience of the people under Hitler and Stalin tells anything, under such control you can expect someone, someday, rain or shine, to tell you when you can have a picnic.

Your right to know is the key to all your liberties

Nelson Daily News

ARTISTS EXCHANGE GIFTS—Benjamino Gigli (left), Italian tenor, and Maurice Chevalier, French singer, exchange recordings in a Brussels restaurant. The lady is unidentified.

NOW COMES THE LEADER WITH A 7-YEAR ADVANCE IN ONE!

Welcome the New

CHEVROLET

The Styleline De Luxe 4-Door Sedan

NOW ON DISPLAY

The most Beautiful BUY of all

CHEVROLET

We cordially invite you to see the new Chevrolet—the first completely new car the leader has built in more than seven years—and *the most beautiful buy of all!*

You'll find it's the most beautiful buy for styling, for driving and riding ease, for performance and safety, and for sturdy endurance born of quality construction throughout... because it alone brings you all these advantages of highest-priced cars at the *lowest prices* and with the low cost of operation and upkeep for which Chevrolet products have always been famous.

Yes, here's the *newest* of all new cars—pre-tested and pre-proved on the great General Motors Proving Ground—and pre-destined to win even wider preference for Chevrolet as *the most beautiful buy of all*, from every point of view and on every point of value. Come in and see it—*today!*

First for Quality at Lowest Cost

C-1249

YOUR NELSON AND DISTRICT CHEVROLET DEALERS

NELSON TRANSFER Co. Ltd.

323 VERNON STREET **NELSON, B. C.** **PHONE 35**

SPORTS

(For Additional Sports News See Page 2)

Puck-Pourri—

By CLIVE FLEMING

Trail Midget and Juvenile Reps will soon play the East Kootenay champions in their respective brackets for the Kootenay Championships. Hardly any reports have come out about Kimberley's midget crew, but several tales have been heard of the bad state of their juves, and there have been no stories at all from Fernie.

Kimberley was expected to have a power-laden juvenile squad, since one of the lines on the Kimberley Lions, the junior club that beat the Nelson Legion Senior B's 6-2 here, was still of juvenile age. Since they have been registered as juniors, however, they are ineligible for play in the lower brackets. Following that news, stories circulated that Kimberley wouldn't even ice a club in that status.

Trail stands a good chance to take the juvenile crown which Nelson has worn for the last two seasons. There was only one Trail player who was really outstanding in the game at Nelson. He was Leo Malley, who scored both Trail goals, and hit the post on another try. In the last two periods of the Nelson game, they showed good form, and held the locals scoreless, while they racked up their two goals.

In the next game, Nelson just couldn't get going, and couldn't protect the three-goal lead that they grabbed by virtue of their 5-2 win here a week ago yesterday. Nelson hit the goal post twice, but Trail rattled in nine goals to win the total-goal series 11-5.

The Trail Midgets almost took Nelson out with two shutout scores. Nelson's only goal was scored five seconds from the end of the game at Nelson last Monday night. They had a lot of classy players on their lineup, and they should be really hard to get by, that is if anyone does beat them.

W.I.H.L. All-Stars:

It's not that I forgot about the all-star series, and have neglected to print them, but that I am still waiting for several of them to come.

Here is the team picked by Walter Walt, Secretary of the Nelson Maple Leafs:

In choosing an all-star team one must judge primarily on games witnessed, hence the value of having the selectors divided equally between the various cities. And as merely naming the players seems to me to leave much to be desired, I have taken the liberty of adding my reasons. Pickell gets rating for goal in the first team and on defence, with him I would place Tatchell and Barefoot. Incidentally, Barefoot only gets a slight margin on Blackett by virtue of several games I saw in Spokane when Barefoot stood out on the Nelson defence. As a playmaker, centre position must go to Fred Hergert, Nelson coach. In 20 years attendance of hockey in the Kootenay I have never seen smarter passes set up. With him I would place Terry Cavanaugh of Trail, a two-way man with a lovely shot. Cy Rouse of Spokane is fine from the centre of blue line in but is no back-checker and not an outstanding puck carrier. Right wing goes to Bill Snider of Spokane. He has a fine, well-placed shot, goes both ways and is a good playmaker. Fred Hergert is my choice for coach, Sully Sullivan for most valuable man to his team and Carl Cirrullo, rookie of the year.

The alternate team would find Jesse Seaby in goal. Norm Blackett would team up with Scoop Bentley on defence. Bill Vickers, the most improved player in the loop this year, gets centre ice assignment. Vickers hasn't turned in a poor performance this year as against hardly a good one last year. With two good scoring wingmen he could have had another thirty assists for the season. Cy Rouse at left wing and Hughie Scott at right wing. Kromm, rookie of the year. Joe Benoit, coach, and Roy McBride most valuable player to his team.

In lineup form it is:

First team		Second team
Ron Pickell (S)	G	Jesse Seaby (N)
Spence Tatchell (N)	D	Norm Blackett (S)
George Barefoot (N)	D	Scoop Bentley (S)
Fred Hergert (N)	C	Bill Vickers (N)
Terry Cavanaugh (T)	LW	Cy Rouse (S)
Bill Snider S)	RW	Hughie Scott (S)
Fred Hergert N)	Coach	Joe Benoit (S)
Frank Sullivan (K)	Most valuable	Roy McBride (S)
Carl Cirrullo (S)	Rookie	Bob Kromm (K)

Sherbrooke Winger Suspended for Using Assumed Name

MONTREAL, March 7 (CP)—Tony Demers, ace winger of Sherbrooke St. Francis of the Quebec Senior Hockey League, was placed under indefinite suspension today by the Quebec Amateur Hockey Association for having played in a game at Rigaud, Que., last night under an assumed name.

Registrar Frank Dilio of the Q.A.H.A. announced the suspension at noon today following a report by Referee Charlie Deizel that Demers played with an Intermediate B team under the name of "B. Taylor".

Last night Demers was recognized by Referee Charles Deizel at Rigaud, Que., in the lineup of Dorion during a Vaudreuil-Soulanxes League playoff game. Demers scored two goals to give Dorion a 6-1 verdict over Oka.

Dilio said the suspension was ordered under a Canadian Amateur Hockey Association ruling which forbids players to use an assumed name and to play with a club with which they are not duly registered.

Betting in the game at Rigaud was said to have run into the thousands of dollars.

Demers' case will be brought before an executive meeting of the Q.A.H.A. Friday night which will be presided over by Association President Azarie Choquette.

CLASSIFIED ADS GET RESULTS

Nelson - Trail
Rossland Freight
J. C. MUIR
Phones: Nelson 77; Rossland 171; Trail 1001
Connections for:
SALMO — KASLO — CRESTON — NAKUSP

Leafs Whip Trail 3-1 For Two-Game Edge

TRAIL, B.C., March 7—The Nelson Maple Leafs are two games up in their best-of-five semi-final series with the Trail Smoke Eaters, as a result of winning a sizzler, 3-1 from the Smokies on Trail ice last night.

The tilt was by far and away the best seen on Trail ice this season. Both teams battled right down to the wire. The Leafs again capitalized on every opportunity that came their way, while the Smokies seemed to have the better of the play, but couldn't solve the airtight goal keeping of Jesse Seaby, who was immense in the net.

Stars were a dime a dozen, all players on each team turning it on from whistle to whistle in a grim, determined bid to pull the string on a win.

GOALIES HOPPING

The first period went scoreless, but opportunities were not lacking as Margoreeth and Seaby were both called upon to perform miracles, although Seaby was by far the busier of the two. Two penalties were handed out, one to Pasquallato for boarding Barefoot, and the other to Nelson for holding Turik. But no damage was done while the culprits were doing time.

The second period was patterned after the first, until the 14 minute mark when Vickers' low shot beat Margoreeth as he took a pass from Lubeck. Pasquallato found the mark at 17:32 as he blasted one after taking a pass from Chmiel. And when it appeared the period would end in a deadlock, a scramble in front of the Trail net produced the second goal for Nelson as Allen trickled one in from Lubeck and Vickers.

In the third Haldane took a pass from Tatchell at 3:35 and beat Margoreeth to give Nelson a two-goal lead that was threatened on several occasions before the whistle went. But the Leafs turned on a five-man defence that had the Smoke Eaters baffled. Play roughened up considerably and though several penalties were handed out there was no further score. When the whistle blew the Smokies had their goalie on the bench in a last-ditch effort to pull the game out of the fire.

A swollen-nosed fan told the writer that a high sticking penalty should have been handed to a friend of his on the Leaf squad, but laughed it off as part of a rugged hockey fixture.

Lineups:

Nelson — Seaby; Tatchell, Barefoot; Vickers; Lubeck, Allen. Subs—Hergert, Haldane, F. Koehle, R. Koehle, Nelson, Bicknell, McClenaghan, Toshak.

Trail — Margoreeth; J. Anderson, Pasquallato; D. Anderson; Secco, Turik. Subs—Buckna, Cronie, Love, Clements, Sutherland, Gardner, Nicol, Chmiel.

SUMMARY

First period—Scoring, none.

Penalties—Pasquallato, Nelson.

Second period—1. Nelson, Vickers (Lubeck) 14:14; 2. Trail, Pasquallato (Chmel) 17:32; 3. Nelson, Allen (Lubeck, Vickers) 19:58.

Third period—4. Nelson, Haldane (Tatchell) 3:35.

Penalties—Hergert (two), Allen, Turik.

Season's Last Fishermen Make Fine Catches at Sanca

SANCA, B. C., March 7—Several parties of ardent fishermen visited both the Sanca Park and the Cummings Camp for the last weekend of the season, and left with some nice catches.

One, a 12-pound Rainbow trout, was weighed in at the Cummings Camp.

Fun for Many In Kaslo Rink

KASLO, B. C., March 7 — The Kaslo Recreation Association Executive, meeting in the City Hall, received the Rink Committee report.

The rink was opened Dec. 27 and closed February 9.

Season tickets issued to adults, adult attendants and children numbered 85. Single paid admissions were adults 275 and children 241.

The ice sheet was available for hockey on Tuesday afternoons to the High School Hockey team, under A. B. Thompson; Saturday mornings to the Midget Hockey Team, under F. W. Weeks; Wednesday evenings and half of Sunday afternoon to the Senior Hockey team under R. Andrews.

A girl's hockey team was organized under F. Webber but weather conditions prevented more than one evening's play.

A successful carnival was held under the convenership of S. Fyfe, which apart from an excellent evening's entertainment proved a financial success.

After church sessions were more popular this season than in former years. The serving of coffee by the K.R.A. Secretary proved an attraction and also gave nice cash returns.

A vote of thanks was tendered F. Aydon, T. Glaholm and J. MacPherson, for their effort in equipping a flooding apparatus on wheels to help in a freeze-up emergency.

The K.R.A. in co-operation with the Board of Trade arranged with Representative J. Patterson of the National Film Board to show two films on recreation on March 9.

A committee, consisting of Mrs. F. Aydon, F. Webber and S. Fyfe was appointed to assist the Kootenay Kilties in arranging for a concert and dance to be held here in April.

Trail Bantams Here Tonight

In the last of the West Kootenay kid hockey playoffs the Trail bantams will invade Nelson this evening for the first of a two-game total-goal series with the local squad.

Trail hammered out two one-sided wins over Rossland in the preliminary playoffs winning the right to meet the Nelson bantams for the West Kootenay title and the Memorial Trophy that goes with it.

The Nelson lineup will include Jacobson, Burdett, McNabb, Culley, Apostoliuk, Moran, Trainor, Rosling, Duck, Scott, Sherwood, Jarrett, Musfelt, Dawson and Hamson. Joel Ackert will be spare goalie. Sam Brown will handle the Nelson Club and either Bill Toschak or Al Euerby will be the referee. Time of the game is eight o'clock.

By The Associated Press

The fading Oakland Oaks, once Southern Division leaders in the Pacific Coast Hockey League, today are two games behind the pace making Fresno Falcons.

San Diego's Skyhawks tripped the Oaks 7-4 Sunday night.

The win sent the Skyhawks into a third place tie with Los Angeles.

At Seattle, the Ironmen reached up from their Northern Division cellar position and slapped a 6-5 defeat on the Division-leading New Wesetminster Royals.

The Portland Eagles came from Northern Division encounter to behind on their home ice in another edge the Vancouver Canucks 6-4. Portland took over second place as a result of the victory.

Stone Undefeated; In 3-Way Tie

HAMILTON, March 7 (CP)—A three-way first-place tie developed tonight in the Canadian Curling Championships with Ontario, British Columbia and Manitoba each showing a clean sheet of two victories in as many starts.

Shooting for the title held last year by Theo (Frenchy) D'Amour's Trail, B.C., rink, 10 provincial champions (two from Ontario) started out on the long four-day round-robin championship. It is the "World Series" of the game in Canada.

Four rinks — Prince Edward Island, Saskatchewan, Nova Scotia and Northern Ontario—were tied for the second spot with a won-lost record of 1-1 and New Brunswick, Alberta and Quebec trailed with two losses each.

Ontario, skipped by the oldest competitor of the tournament, 68-year-old Pete Gilbert of Chatham, followed up an 11-9 first-round victory over Nova Scotia with a 12-9 decision over the Alberta foursome in the second draw tonight.

Reg Stone's Trail, B.C., rink easily beat New Brunswick 15-7 tonight after a close and spectacular 16-13 victory over Northern Ontario in the afternoon.

Ken Watson's Winnipeg four, 17-5 victors over New Brunswick in the first round, had a tougher time with Harold Horeak of Saskatchewan. Down 7-6 after eight ends of see-saw play, the Winnipeggers salted away the match with a big four in the ninth end and a five in the 11th.

It was the feature match of the night. Horeak, who has the reputation of playing best when the going is tough, was in top form against his formidable opponent, competition winner in 1936 and again in 1942. They were tied 5-5 at the sixth-end pole and Horeak went ahead at the eight with a two-rock end, following Watson's one point in the seventh.

Watson got his four in the ninth, Horeak followed with a single in the 10th and then the house fell in on the Saskatchewan rink. The five-rock count in the 11th assured Watson of his second victory and the crowd, gathered behind this sheet of ice, moved for the exits.

P.E.I. BREAKS ICE

Quebec lost 13-10 to Nova Scotia.

Prince Edward Island, which won it's first game in two years of Dominion competition — a surprising 10-5 victory over Alberta in the first round — couldn't stand success. The rink dropped a 14-7 decision to Northern Ontario's hard-rock mining quartet in the second draw.

Apart from the P.E.I.'s upset victory, the initiaal round earlier today went along as experts figured it would with Watson's easy 17-5 victory over N.B.

The spectacular knockout style was employed by both Northern Ontario and British Columbia in their game, and this is shown by the score—16-13 for B.C. Northern Ontario had two three-ends and one four-end while B.C. came up with one four-ender, one three and four twos.

The championship was officially declared open by State Secretary Colin Gibson, assisted by Senator H. D. Haig of Winnipeg who tossed two rocks—both cleared the house —and Hon. Thane Campbell, Chief Justice of Prince Edward Island who swished a broom.

Soccer Standings

LONDON, March 6 (AP)—Standings of the top five teams in leading divisions of the Football League and the Scottish Football League:

FIRST DIVISION

	W	T	L	F	A	Pt
Portsmouth	17	8	5	55	27	42
Newcastle Utd	15	9	6	53	37	39
Arsenal	14	8	9	58	34	36
Derby County	14	8	7	46	40	36
Manchester Utd	13	9	6	55	30	35

SECOND DIVISION

Southampton	18	7	6	59	28	43
Fulham	16	6	6	55	30	38
Tottenham	13	11	7	52	31	37
West Bromwich	16	5	8	46	30	37
Chesterfield	11	12	8	42	38	34

THIRD DIVISION SOUTHERN

Swansea	20	5	5	68	23	45
Bristol Rovers	16	6	9	46	38	38
Brighton	13	12	6	40	38	38
Bournemouth	16	5	10	51	38	37
Notts County	16	4	11	89	47	36

SCOTTISH LEAGUE DIVISION A

Hibernian	14	5	5	61	41	33
Dundee	14	4	3	46	25	32
Glasgow	13	5	4	42	26	31
Falkirk	10	7	6	59	40	27
East Fife	12	3	8	44	33	27

Trail Keglers Nab Second Game Of Men's Inter-City Tournament

A Trail team of five-pin keglers beat five other teams from Rossland, Trail and Nelson in the second match of a men's inter-city weekly tourney at the Bowladrome this weekend.

The quartet piled up a total of 3331 pins. A Nelson quintet came closest with 3314.

There was spectacular bowling in the fray, and some fine scores racked up.

M. MacKenzie of the Trail No. 1 aggregation copped high single with his close-to-perfect score of 360.

High aggregate winner was Jimmy Ratcliffe, newly-arrived in Nelson from Vancouver, who garnered 901.

A successful banquet entertained the bowlers as part of the tournament.

The next battle will be in Trail Sunday. Nelson won in Rossland the previous weekend.

Results follow:

NELSON NO. 1

N. Nelson 619, E. Hall 560, A. Macrone 638, C. Locatelli 599, A. Herchuk 775. Total 3191.

NELSON NO. 2

J. Ratcliffe 901, J. Nish 546, J. Schultz 679, B. Daynard 540, F. Beresford 648. Total 3314.

TRAIL NO. 1

C. Grimwood 619, H. Soleto 537, M. MacKenzie 814, A. Cancian 760, B. Merlo 569. Total 3299.

TRAIL NO. 2

H. Guttman 568, E. Cantarutti 710, A. Sovran 855, G. Gunn 457, A. Fyfe 741. Total 3331.

ROSSLAND NO. 1

J. Wright 574, E. Perkins 380, K. Martin 487, A. Ford 746, D. Taylor 578. Total 2765.

ROSSLAND NO. 2

E. Mathews 594, B. Comba 561, A. Woodward 507, J. Savarich 581, L. Brown 590. Total 2833.

GLASGOW, March 7 (CP) —The draw for the Scottish Football Cup semi-finals, to be played March 26, was announced today as follows:

Clyde vs. Dundee.

Rangers vs. East Fife.

USE TICKET 20

Senior Hockey PLAYOFF

NELSON MAPLE LEAFS vs. **TRAIL** SMOKE EATERS

WEDNESDAY

MARCH 9TH, 8:30 P.M.

Advance Reserve Seat and Rush Ticket Sale

TUESDAY and WEDNESDAY, 10:00 a.m.-6:00 p.m.

CIVIC CENTRE OFFICE

Reserve $1.00 — Rush 75c

Students 25c

Students must show 1949 student cards

USE TICKET 20

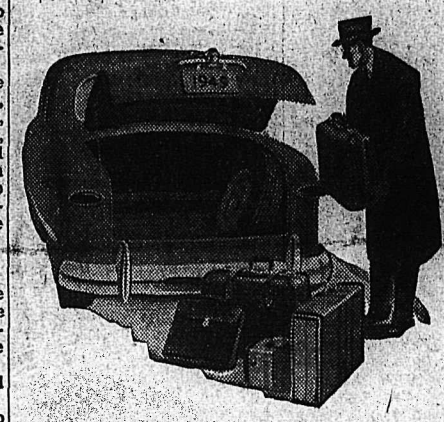

You can stow away the whole family's luggage in Meteor's huge luggage compartment: (For example, 19 cu. ft. in the Four Door model.)

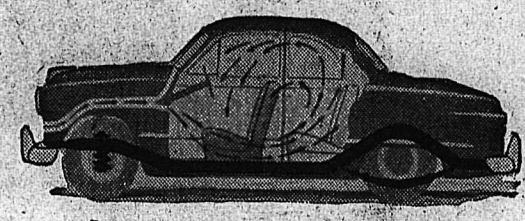

Real "big car" riding luxury. Individual front wheel suspension. Smooth, vibrationless motion. Fresh air can be circulated at will through Meteor's built-in ventilation system.

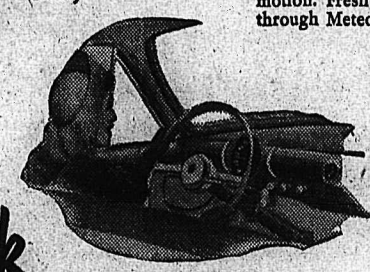

In the way it rides, responds and performs, Meteor is certainly the pick of the '49 cars. You steer with your fingertip. Slight pressure on the brake pedal brings this car to a soft, sure stop. Extra large glass area gives "observation car" visibility.

Meteor...the Pick of the New Cars with months and miles behind it!

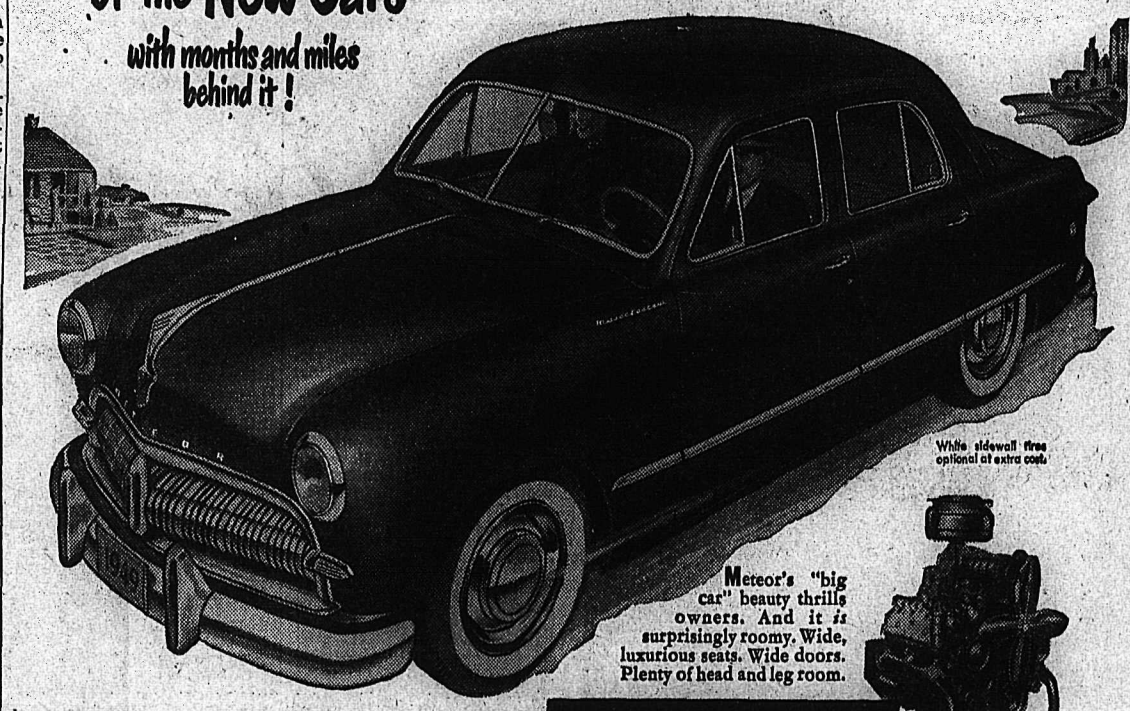

White sidewall tires optional at extra cost.

Meteor's "big car" beauty thrills owners. And it is surprisingly roomy. Wide, luxurious seats. Wide doors. Plenty of head and leg room.

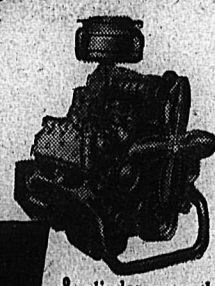

8-cylinder smoothness and reserve power from Meteor's great V-type, 100 hp. engine, which surprises owners by its extra miles-per-gallon.

BE MILES AHEAD WITH Meteor

A PRODUCT OF FORD OF CANADA

MERCURY-LINCOLN-METEOR DIVISION
FORD MOTOR COMPANY OF CANADA, LIMITED

FOR A DEMONSTRATION RIDE . . . SEE YOUR MERCURY-LINCOLN-METEOR DEALER

BEACON MOTORS

701 Baker St. Phone 578

A STRAIGHT CUT for a
Truly Mild Smoke

Ask for Millbank. Experience the smoking enjoyment that can be yours in cigarette after cigarette — all day! It's the Straight Cut Virginia — the top tobacco from tip to tip — that makes Millbank "Truly Mild".

They're firmer - *They're* milder - *They're* better

TODAY'S News Pictures

Slides Play Havoc With Traffic and Communications in B.C.

A Great Northern Railroad passenger train staggers every which way on the track after encountering a landslide on the run from Vancouver, B. C., to Seattle, Wash. No one was injured, and the train passengers completed their trip to Seattle by bus. Slides have been playing havoc with highway traffic, train and wire communications in British Columbia. The slides were caused by warm rains and thaws, which brought flood threats to B. C. districts. Telephone communications were cut to a minimum, with lines twisted and torn. Few lines were available for long-distance calls to Eastern Canada.

—Central Press Canadian

Six Cities Represented in Ballet Festival

—Central Press Canadian.

Ballet groups from Vancouver, Winnipeg, Toronto, Hamilton, Ottawa and Montreal are ready for the Canadian Ballet Festival beginning in Toronto this week. The Festival, only national one in the world, will thrill audiences throughout Canada. Three dancers who will appear in presentations are, left to right, Olivia Wyatt, Coole Watkins and Joan Faulkner.

Skating Queen

—Central Press Canadian

Alena Vrzanova, slender Czechoslovakian beauty, is the new champion, succeeding Canada's Barbara Ann Scott, who is now a professional. Miss Vrzanova won the title at the Paris Sports Palace with a point total of 212.66.

Canada's 50,000th D.P.

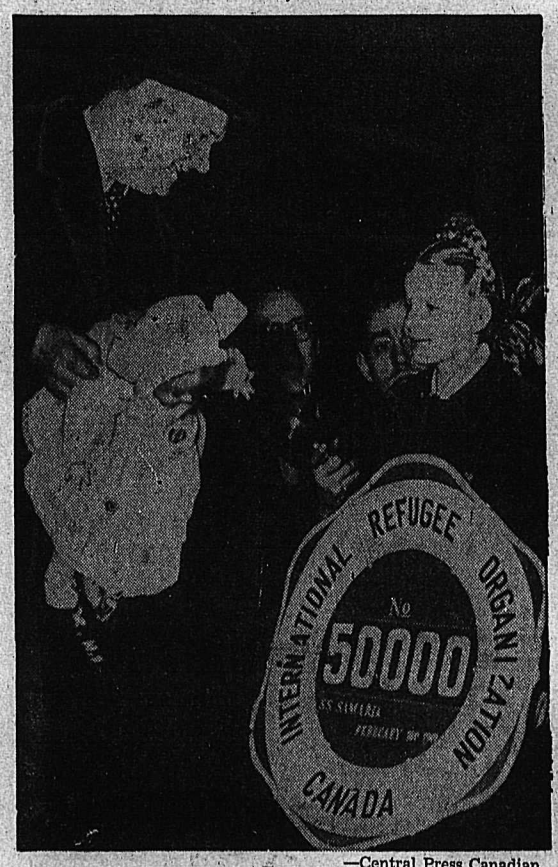

—Central Press Canadian.

The 50,000th D.P. to enter Canada under the International Refugee plan, 8-year-old Ausma Nevaeds, is shown on her arrival in Halifax, N.S. Photo shows her receiving a doll from Halifax Mayor J. E. Ahern. The little girl, who arrived on the liner Samaria, is en route to join her father on a farm near New Hamburg, Ont.

Quells Revolt

—Central Press Canadian

The Bolivian Government of President Enrique Hertzog, pictured above, has announced that it has crushed a revolutionary plot engineered by Bolivian exiles in Peru and Argentina. At least 12 leaders of the Rightist National Revolutionary Movement already have been arrested and deported.

Not With S.S.

—Central Press Canadian

Dr. Michel-Lucien Seigneur, 42-year-old French physician, now living in Montreal, who denied he served with a German S.S. unit during the French occupation.

URGE HOUSING PLANS

MONTREAL (CP)—Women want more houses in Canada. A resolution urging the discussion of large scale housing schemes by Dominion, Provincial and Municipal governments was presented recently to Hon. R. H. Winters, minister of reconstruction by the Canadian Association of Women Voters.

On the Air

TUESDAY, MARCH 8, 1949

CKLN
1240 ON THE DIAL

7:00—O Canada
7:02—News Summary
7:07—Sunrise Serenade
8:00—CBC News
8:15—Breakfast Club
8:45—Morning Devotion
9:00—BBC News
9:15—Western Tunes
9:30—Morning Concert
9:59—Time Signal
10:00—Train Time
10:01—Woman's Program, Ellen Harris
10:15—Mid-Morning Varieties
11:00—Musical Varieties
11:15—Air Kindergarten
11:30—CBR Presents
11:45—Let's Waltz
12:00—The Notice Board
12:15—C.B.C. News
12:25—Showcase
12:30—Farm Broadcast
12:55—Five Roses Radio Kitchen
1:00—Old Favourites
1:30—Bernie Braden Tells a Story
1:45—Commentary
2:00—B .C. School Broadcast
2:30—The Little Show
2:45—Western Five
3:00—Ethel and Albert
3:15—Interlude
3:20—Sketches in Melody
3:30—Divertimento
3:45—BBC News
4:00—Al Harvey
4:14—Train Time
4:15—Afternoon Serenade
4:30—Children's Program
4:45—Easy Listening
5:00—Sacred Heart Program
5:15—Dinah Shore and Frank Sinatra
5:30—Peerless News
5:45—Platter Show
6:00—Children's Request Program
6:30—Time To Sing
6:35—Cavalcade of Melody
7:00—CBC News
7:15—CBC News Roundup
7:30—Leicester Square
8:00—Music by Eric Wild
8:30—Old Timers
9:00—Points of View
9:15—Recital
9:30—Heritage of Music
10:00—CBC News
10:30—Biltmore Hotel Orchestra
11:00—God Save the King

CJAT
610 ON THE DIAL

7:00—Press News
7:15—Breakfast Parade
7:35—Fun at Breakfast
7:50—Hymn for the Day
8:00—CBC News
8:15—Breakfast Club
8:45—Laura Ltd.
9:00—Music Workshop
9:15—Aunt Lucy
9:30—Lake of the Woods Milling
9:35—Good Morning Neighbor
9:45—Good Morning Neighbor
10:15—Happy Gang
10:45—Singalong
11:00—Memorable Music
11:30—CBR Presents
11:45—Eddy Arnold Show
12:00—Luncheon Concert
12:30—Press News
12:45—Smoke Rings
1:00—Moods in Melody
1:30—Bernie Braden
1:45—Commentary, Consumer
2:00—B.C. School Broadcast
2:30—Air Kindergarten
2:45—Penthouse Serenade
3:00—CJAT Goes Calling
9:30—Curling
3:45—BBC News
4:00—Al Harvey
4:15—Jack Smith
4:30—Christian Fellowship Hour
5:00—Club 610
5:15—Wagstaff Sportscraft
5:20—Press News
5:30—Canadian Cavalcade
6:00—Bob Hope Show
6:30—Fibber McGee and Molly
7:00—CBC News
7:15—News Roundup
7:30—Leicester Square to Broadway
8:00—Music by Eric Wilde
8:30—Mystery Theatre
9:00—Guy Lombardo Show
9:30—Hour of St. Francis
9:45—Sports Cavalcade
10:00—Press News
10:15—Report from Parliament Hill
10:30—Palace Hotel Orchestra
11:00—Biltmore Hotel Orchestra
11:30—St. Francis Hotel Orch.
11:55—CBC News
12:00—Sign Off—The King.

WED., MARCH 9, 1949

CKLN
1240 ON THE DIAL

7:00—O Canada
7:02—News Summary
7:07—Sunrise Serenade
8:00—CBC News
8:15—Breakfast Club
8:45—Morning Devotion
9:00—BBC News
9:15—Western Tunes
9:30—Morning Concert
9:59—Time Signal
10:00—Train Time
10:01—Ellen Harris . . . Women's Program
10:15—Mid-Morning Varieties
11:00—Musical Varieties
11:15—Air Kindergarten
12:00—The Notice Board
12:15—CBC News
12:25—Showcase
12:30—B. C. Farm Broadcast
12:55—Five Roses Radio Kitchen
1:00—Old Favorites
1:30—Bernie Braden Tells a Story
1:45—Commentary
2:00—B. C. School Broadcast
2:30—The Little Show
2:45—Don Messer and His Islanders
3:00—Ethel and Albert
3:15—What's New?
3:30—Divertimento
3:45—BBC News
4:14—Train Time
4:15—Afternoon Serenade
4:30—Children's Program
4:45—Easy Listening
5:00—Sacred Heart Program
5:15—Old Chisholm Trail
5:30—Peerless News
5:45—Sports News
6:00—Children's Story
6:15—Firefighters
6:30—Cavalcade of Melody
7:00—CBC News
7:15—News Roundup
7:30—Red Cross—Mayor Waters
7:45—Musical Program
8:00—Talk on Ballet
8:15—Canadian Ballet Festival
9:30—Poetry of A. M. Klein
10:00—CBC News
10:15—Mainly About Books
10:30—London Studio Concert
11:00—Sign off—The King

PHONE 144 FOR CLASSIFIED

LI'L ABNER

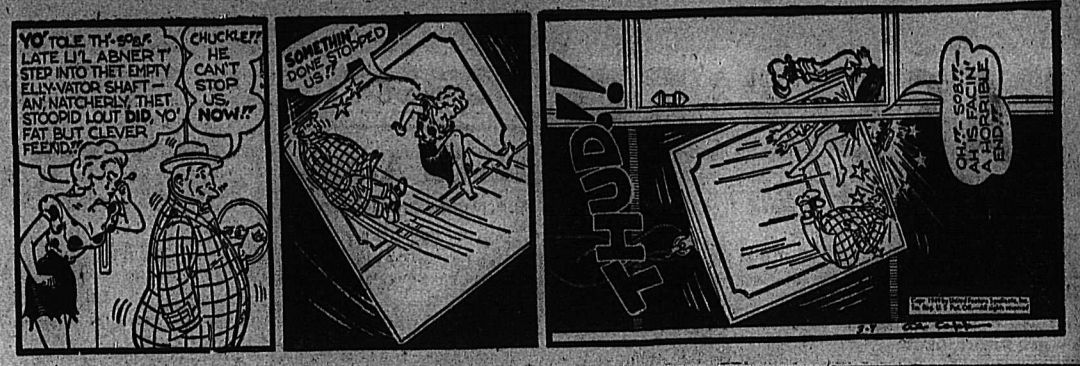

HENRY

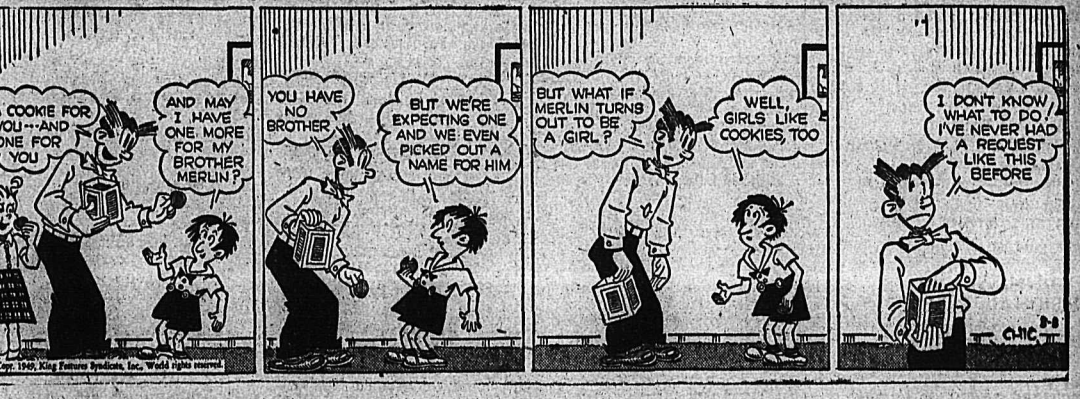

KING OF RCMP

SECRET AGENT X 9

DONALD DUCK

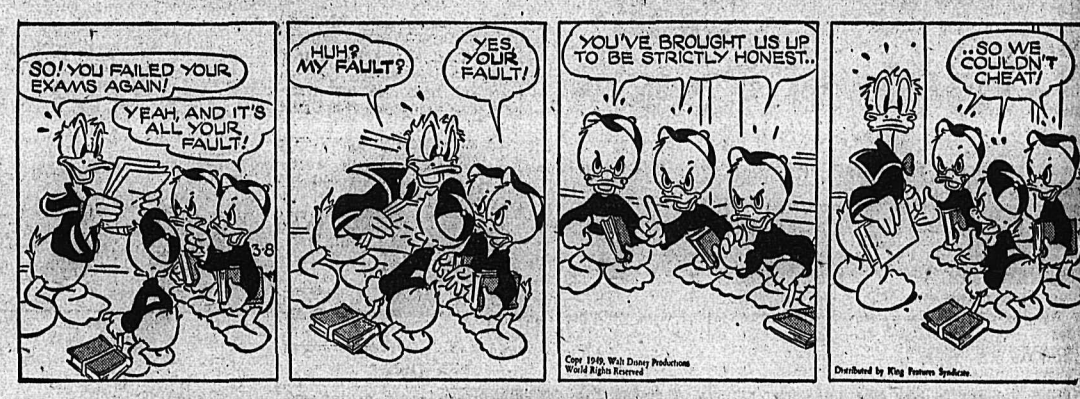

BUZ SAWYER

JIGGS

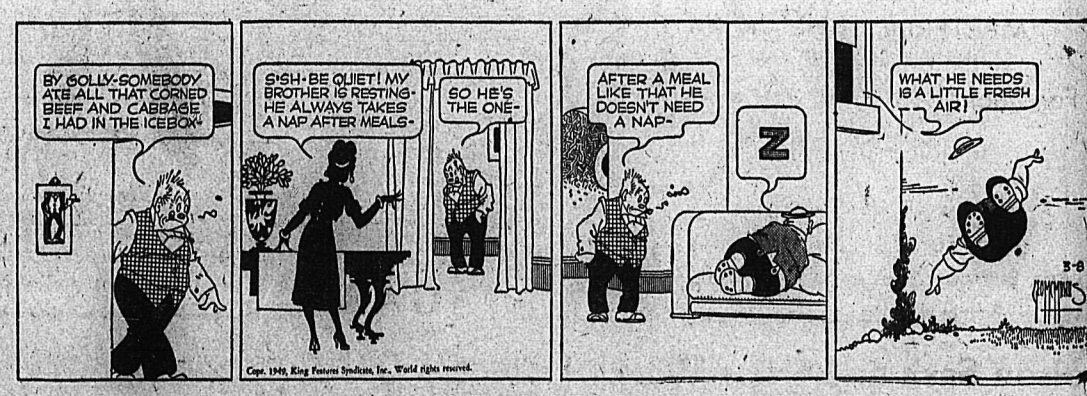

CLASSIFIED
PHONE 144

BIRTHS

ISJOLI—To Mr. and Mrs. G. oll (nee Audrey Spencer), for- of Rossland, at Noranda, Que., 26, a son, Patrick David.

HELP WANTED

-WIRE SALESMEN TO HAN- new line of Hand-Painted s. Sensational fast-selling item. special connections needed. ls on sight to consumer. Good ng assured. No competition. h reply for free catalogue to ental Art Studios, 4724 Van rne W., Montreal, Quebec.

FAIRVIEW BOYS
wspaper routes will be coming n soon. These are good com- t routes and yield good profits capable boys. Apply now for ir route. Nelson Daily News, culation Department.

NOGRAPHER WANTED, e to take dictation, some cler- experience desirable. Apply m Dairies Limited, Nelson.

RESSER WANTED — TO e charge of shop. For full par- lars write Box 101, Creston.

TED—EXPERIENCED WAIT- s. Apply Golden Gate Cafe.

ITUATIONS WANTED

JOB MAN, PH. 256-R. Carpen- , pipe fitting, kalsomining.

ERIENCED GIRL DESIRES sework by hr. or mo. Ph. 460L.

NTED, MISCELLANEOUS

P US YOUR SCRAP METALS Iron. Any quantity. Top prices id. Active Trading Company, 5 Powell St., Vancouver, B. C.

NTED—LUMBER, POLES, R.R. s, fence posts, piling, timbers, ngles, lath. Intermountain Sales Baker St., Nelson, B.C.

NTED — BEDROOM, LIVING m and dining room furniture. x 3859 Daily News.

P YOUR HIDES TO J. P. MOR- n, Nelson, B. C.

CAR, GOOD CONDITION. $275 closest offer. Phone 952-X.

NTED—10 x 18 INCH AQUAR- m for goldfish. Phone 779-Y.

BUSINESS AND OFESSIONAL DIRECTORY

HOME INSULATORS
CASTLEGAR, B. C.
sulate your home before Spring aning and redecorating. Mir- le Rock Wool installed by blow- Prevents unsightly lath marks. ve 40% fuel in Winter and keep ur house cool in Summer.

ASSAYERS AND MINE REPRESENTATIVES

W. WIDDOWSON & CO. AS- yers, 301 Josephine St., Nelson.

S. ELMES, ROSSLAND, B. C. ssayer, Chemist, Mine Represnt.

G. THOMPSON & CO. — AS- yers & Metallurgists. All work ven prompt attention. 1155 Pen- r St., W., Vancouver, B. C.

CHIROPRACTORS

OLIN McLAREN, D.C., CHIRO- actic X-Ray, Spinography, rand theatre Bldg. Trail, Ph.328.

DIAMOND DRILLERS

TIONAL DIAMOND DRILLING ., Ltd., Drilling and Bit Ser- ce. Box 508, Rossland, Ph. 420.

GINEERS AND SURVEYORS

IGEN AND CURRIE, B. C. nd Surveyors, Mining and Civil ngineers, Rossland, Kelowna, rand Forks.

D C. AFFLECK, 218 GORE ST. lson, B. C., Surveyor, Engineer.

URANCE AND REAL ESTATE

HARDY AGENCIES LTD IN- rance, Real Estate—Phone 135.

MACHINISTS

BENNETTS LIMITED
achine Shop, acetylene and tric welding, motor rewinding. ne 593 324 Vernon St.

VENSON'S MACHINE SHOP— pecialists in mine and mill work. 3 Vernon St., Nelson. Phone 93. achine work, light and heavy.

FULLER BRUSH SALES
C. McKim Box 123 Nelson

TS, CANARIES, BEES, ETC.

FF AMERICAN COCKER SPA- el pups. Females $12. Born Oct. th. Champion blood lines. Red male born Feb. 10th. Black male months old, $15. Doug McHugh.

PHONE 144 FOR CLASSIFIED

PUBLIC NOTICE

CRANBROOK
Province of British Columbia
Department of Public Works

LOAD AND SPEED RESTRICTIONS

The undersigned being a person authorized by the Minister of Public Works in writing to exercise the powers vested in the said Minister under Part II of the "Highway Act", and being of the opinion that the Main Highways are liable to damage through extraordinary traffic thereon, hereby makes the following Regulation pursuant to Section 35 of the said Act:

The following load and speed limitations are imposed effective one minute after midnight on the morning of March 9th, 1949, until further notice on all public highways within the Cranbrook Electoral District.

Trucks with Pneumatic Tires:

Payload (i.e. load carried) not to exceed 50% of the authorized carrying capacity.

Buses not to exceed 50% of the authorized carrying capacity.

Vehicles without Pneumatic Tires: Entirely prohibited.

Speed limit of all vehicles — 25 miles per hour.

DATED at Cranbrook, B.C., this 7th day of March, 1949.

J. P. HAGUE,
Assistant District Engineer.
DEPARTMENT OF LANDS
FOREST BRANCH

TIMBER SALE X45772

Sealed tenders will be received by the Minister of Forests at Victoria, B.C., not later than 11 a.m. on the 15th day of March, 1949, for the purchase of Licence X45772, to cut 302,000 standing and felled Cedar fence posts on parcel No. 1 of sublot 67 of Lot 1237, Plan X70 situated between Burnt and Rest Creeks, near Erie, Kootenay Land District.

Three years will be allowed for removal of timber.

Further particulars of the Chief Forester, Victoria, B.C., or District Forester, Nelson, B.C.

LIVESTOCK, POULTRY AND FARM SUPPLIES, ETC.

Nelson Farmers' Supply Limited

is your local agent for

NEW SIBERIA FARMS
R.O.P. Leghorn and Hampshire Breeders

Address enquiries to
524 Railway St., Nelson B.C.

OR PHONE 174

HIGH QUALITY CHICKS
R.O.P. Sired Leghorns, R.O.P. Sired New Hampshires and Approved Leghorn-Hampshire Cross chicks. 23 years' experience with chicks and poultry. Send for our catalogue and particulars. Apply our agent, Nelson Farmers' Supply, Ltd., Nelson, or write direct to New Siberia Farms, N. Balakshin, R.R. 2, Chilliwack, B.C.

ORDER YOUR BABY CHICKS for 1949 from the Appleby Poultry Farm, Mission City, B. C. specializing in the breeding of the large type S.C.W. Leghorns, New Hampshires and White rocks, also the White Rock and White Leghorn cross bred chicks. Send for our price list which also contains helpful information on all phases of the poultry business.

Super-quality New Hampshire and Rhode Island Red chicks: $4.50 for 25, $9 for 50, $17 for 100, $80 for 500.
GEORGE W. GAME
Triangle Hatchery, Armstrong

FOR SALE—10 MILKING COWS, 9 head of young stock, one horse. A. Blankman, Fruitvale, B.C.

PHONE 144 FOR CLASSIFIED

CLASSIFIED DISPLAY

Doors Doors Doors

MASTERBILT MILLWORK

For Quality, Quantity and Economy
PHONE 530

Glass and Building Material
Sash, Frames, etc., made to order
Free Estimates Given — Write for Catalogue
Prompt Attention to Mail Orders

Nelson Sash and Door Works

907 FRONT STREET NELSON, B.C.

MOTORCYCLES, BICYCLES AUTOMOTIVE

Austin A-40's

For immediate delivery

PANEL DELIVERY
DEVON SEDANS
DORSET COACHES

Used Cars

1948 FORD COACH
1947 PLYMOUTH SEDAN
1947 DODGE COACH
1946 CHEVROLET SEDAN
1941 PONTIAC COUPE
1941 CHEVROLET SEDAN
1936 DODGE SEDAN
1936 FORD SEDAN

Trucks

1948 FORD PANEL
1947 FORD LT. DELIVERY
1938 CHEV. LT. DELIVERY
1938 FORD PANEL
1937 CHEV. LT. DELIVERY
1932 MODEL BB FORD TRUCK

Terms and Trades

Empire Motors

Phone 1135 803 Baker St.
Nelson, B.C.

FOR SALE—ONE HAYES LAWrence loading winch, new mounted on 1937 2-ton International truck. Sold separate if required. Apply Box 3947 Daily News.

1946 CHEVROLET SEDAN, RADIO, heater, spotlight, etc. Good condition, good tires, with Lifeguard tubes. Phone 425, Cabinet Cigar Store.

FOR IMMEDIATE DELIVERY — Two brand new Ford F-155 2-ton 158" wheel base trucks. Nakusp Motors Ltd., Nakusp, B.C.

FOR SALE—ONE 1946 JEEP WITH Hobart welder attached. Also detachable blade. Apply Box 3948 Daily News.

FOR SALE—1947 WHITE TRUCK, 5-5½ tons, new motor, gone 1000 miles. Hoist and box. Apply J. DeLuca, Box 43, Michel, B.C.

HOUSE TRAILER FOR SALE, 1st class condition. Best offer. Phone 387-L4, North Shore Motel.

NEW AND USED PARTS FOR all makes of cars. City Auto Wreckers. Box 24, Granite Road.

FOR SALE—1948 DODGE ½-TON pickup. Low mileage. A-1 shape. Apply N. K. Poohachow, Winlaw.

LADIES' C.C.M. BICYCLE, A-1 condition. Swap for electric radio. Box 3962 Daily News.

BAL. TIRED, DBL. FRAME MEN'S bicycle, good cond. Ph. 350-L1.

PROPERTY, HOUSES, FARMS

C.W. Appleyard & Co.

REAL ESTATE — INSURANCE
Established 37 Years

If you wish to sell your property please

LIST NOW

FOR SALE — NEW FIVE ROOM house, 5 good lots; brick siding, insulated, full basement, built-in kitchen and bath, tile and hardwood floors. Apply Box 3648 Daily News.

FOR QUICK SALE — 140 ACRE equipped ranch. Bargain worth investigating. Molly Dechkoff, Appledale, B.C.

FOR SALE — COMPLETE SAWmill and 2 M ft. timber limit. Handy for logging. Apply N. K. Poohachow, Winlaw, B.C.

WANTED TO BUY — A SHACK anywhere. Apply Box 3865 Daily News.

PERSONAL

SPENCER HEALTH SUPPORTS, Mrs. T. A. Gibson, 110 Kerr Apts.

WAWANESA MUTUAL FIRE INsurance, Co. D. L. Kerr, Agent.

SEWING IN YOUR HOME OR mine. Phone 584-R1.

TOP PRICES PAID FOR ANtiques. Phone 1032 or 640 Baker St.

10 CENTS! BIRTH CONTROL INformation and catalogue of hygienic supplies. Write Western Distributors, 61-L Ray Building, Vancouver.

MEN'S PERSONAL DRUG SUNdries, 19 Deluxe assorted $1.00, mailed in plain sealed wrapper. Finest quality, tested, guaranteed. Bargain catalogue free. Western Distributors. Box 24RN, Regina.

ATTENTION PROSPECTORS
Those that have lost claims through trickery can learn something to their advantage by sending particulars to box 3951 Daily News.

$50 to $1000 Loans For Married Couples
WITHOUT ENDORSERS

Quick, friendly, fuss-free service. Easy repayment terms. Life insurance included at no extra cost.

NIAGARA
FINANCE COMPANY LTD.
Est'd. 1930
Suite 1, 560 Baker St., Nelson
PHONE 1095

PHONE 144 FOR CLASSIFIED

MACHINERY

Inserted or Solid Tooth Saws

We can supply these in the following popular makes.

SPEAR & JACKSON
SIMONDS
DISSTON
SHIRLEY-DIETRICH & ATKINS

Saw Bits and Saw Bit Holders

Our stock is large

Nelson Machinery Equipment Co.
214 Hall St. Phone 18

Mining, Milling and Sawmill Machinery, Building and Contractors' Supplies

"If it's machinery you want, consult us."

CATERPILLAR Used Equipment Priced to Sell

1-Modell 22 gas Cat
1-RD 7 Cat with cable, angle dozer, winch and pulley
1-RD 6 Cat with dozer and winch
1-37 K.W. generator set
1-D4400 power unit

Other Used Equipment

1-Gas chain saw, like new
1-2 drum logging winch
1-Atkins electric chain saw
1-365 ft. G.D. compressor with Caterpillar power unit

Finning Tractor & Equipment Co. Ltd.

NELSON CRANBROOK

FOR SALE—NEW JOHN DEERE tractor, model A and AW, heavy duty hydraulic manure loader, 6' blade and implements. Used one month, new condition. Write Box 3973 Daily News.

CUSTOM MACHINE WORK AND welding. Portable welding equipment for field work. Stevenson's Machine Shop, 708 Vernon St., Nelson, B. C.

SAWMILL, WOODWORKING AND Contractors equipment of all kinds. National Machinery Co., Ltd., Vancouver, B. C.

35 H.P. CATERPILLAR DIESEL power unit, completely rebuilt. Cheap. Bayes Equipment Company, Cranbrook, B. C.

GARDEN TRACTOR FOR SALE, slightly used. Apply Box 3983 Daily News.

PHONE 144 FOR CLASSIFIED

FOR SALE, MISCELLANEOUS

FOR SALE—ONE 3-5 TON DIA. T truck with 6 ton Columbia trailer. Steel bunks and stakes. One 6x6 G.M.C. truck with 6 ton trailer, steel bunks and stakes. Apply Box 3946 Daily News.

WONDERFUL BARGAIN — RESTaurant fixtures: dishes, kitchen equipment. Call 50 or 359-L evenings.

STANDARD RECEIPT BOOKS, 4 receipts to page with duplicate sheets, Nelson Daily News Printing Department.

FOR SALE—DOUBLE HOT PLATE individual switches, 3-way switch on one plate; practically new. Phone 986-X.

FOR SALE — PALERMO ACcordion and 220-watt, electric stove, three burners. Phone 1102.

PIPE — FITTINGS — TUBES, SPEcial low prices. Active Trading Co. 916 Powell St., Vancouver.

DAVENO & CHAIR, COMPLETE bed and chiffonier, as new. Apply 803½ Victoria Street.

FOR SALE — SECOND HAND typewriter. Remington No. 11, in good condition. Phone 916-Y.

JACK BOYCE GUN EXCHANGE Guns for sale and exchange and expert gun repairing.

CORONA PORTABLE TYPEWRITer for sale. Room 5, Gilker Blk.

FOR SALE — ENGLISH STYLE buggy. Phone 1039-X.

RENTALS

11 A. FARM FOR RENT OR SALE. 6 room house. 1 A. under cultivation with fruit trees. 3 outbuildings. Write Miss Mildred Perepolkin, Castlegar, B.C.

FURNISHED DOUBLE CABIN for rent. Central heating. $50 a month. Also 2 singles, furnished, $30 a month. Phone 387-L4.

URGENT — BUSINESS COUPLE needs 3-room unfurnished suite or small house soon as possible. Ph. 1243-R or write 524 Victoria St.

ONE AND TWO ROOMED, COMpletely furnished cabins to rent for two months. Lakeside Bungalow Court. Phone 864.

FOR RENT—HEATED BEDROOM for business man. Apply 410 Victoria Street.

HOUSEKEEPING ROOM FOR rent, 401 Silica Street.

Nelson Daily News

Classified Advertising Rates:
15c per line first insertion and non-consecutive insertions.
11c line per consecutive insertion after first insertion.
48c line for 6 consecutive insertions.
$1.56 line per month (26 consecutive insertions). Box numbers 11c extra. Covers any number of insertions.
PUBLIC (LEGAL) NOTICES, TENDERS, ETC.—20c per line, first insertion, 16c per line each subsequent insertion.
FOR PROMPT PAYMENT
ALL ABOVE RATES LESS 10%

Subscription Rates:

Single Copy	$ .05
By carrier, per week, in advance	.25
By carrier, per year	13.00
Mail in Canada, outside Nelson:	
One month	1.00
Three months	2.50
Six months	4.50
One year	8.00
United States, United Kingdom:	
One month	1.00
Three months	3.00
Six months	6.00
One year	12.00

where extra postage is required: above rates plus postage

LOST AND FOUND

LOST — 2 FEMALE AFGHAN hounds, 1 black and tan, 1 cream from Slocan City, B.C. Please contact R. McIntosh.

FOUND — AT LAKESIDE PARK, child's new topboot rubber. Same can be had by phoning 475-L1.

LOST—LADIES' GOLD WATCH. Finder please return to Daily News. (Reward).

LOST—GREEN OVERCOAT SAT night. Finder leave at Daily News.

FARM, GARDEN & NURSERY

FRUIT TREES, ORNAMENTALS and roses. See H. C. Carne, Agent, Layritz Nurseries. Phone 312, Box 37, Nelson, B.C.

Market Trends

TORONTO, March 7 (CP) — Prices crawled slowly ahead. Industrials moved in a narrow fractional range for some slight advances and golds and base metals brightened on small gains. Western oils were mixed in a two-way movement.

MONTREAL, March 7 (CP) — Securities treked slowly upwards in dull dealings. Mines were fairly active, and a few issues moved undecidedly in either direction.

NEW YORK, March 7 (AP) — Mixed prices leaned to the higher side with trading moderately active.

MONTREAL, March 7 (CP) — Dominions, provincials, municipals and corporations continued firm in light opening dealings on the bond market.

LONDON, March 7 (Reuters) — Dealers were kept busy marking prices lower. Small persistent selling depressed values in nearly all sections with brewery and motor shares the chief sufferers.

VANCOUVER, March 7 (CP) — Gold issues dominated the rise in prices. Trading was scattered with gold and oil issues holding the major interest.

Winnipeg Grain

WINNIPEG, March 7 (CP)—Winnipeg grain quotations (basis Lakehead:

Oats:				
May	72⅛	72¼	71⅛	72
July	68⅛	68⅛	67⅞	68
Oct.	—	—	—	65
Barley:				
May	1.06⅛	1.07¼	1.06⅛	1.07⅛
July	97¾	98⅛	97¾	98
Oct.	—	—	—	93⅝
Rye:				
May	1.21¼	1.22	1.19¾	1.20⅛
July	1.20¾	1.21¼	1.19⅛	1.19⅝
Oct.	1.19	1.19⅛	1.17¾	1.18¼
Flax:				
May	—	—	—	4.00⅝
July	—	—	—	4.02

Cash prices:

Oats—No. 2 C.W. 75⅛; No. ex. 3 C.W. 74¾; No. 3 C.W. 71¾; ex. 1 feed 71¾; No. 1 feed 71⅛; No. 2 feed 69¾; No. 3 feed 65¾; track 69.

Barley—No. 1 C.W. 6-row 1.20½; No. 2 C.W. 6-row 1.20⅛; No. 1 C.W. 2-row 1.13½; No. 2 C.W. 2-row 1.13⅛; No. 3 C.W. 6-row 1.16⅛; No. 1 feed 1.08⅛; No. 2 feed 1.08⅝; No. 3 feed 1.06½; track 1.05½; No. 2 C.W. yellow 1.13⅛; No. 3 C.W. yellow 1.12⅛.

Rye—No. 1 C.W. 1.18¾; No. 2 C.W. 1.18⅝; No. 3 C.W. 1.16⅛; rej. 2 C.W. 1.00⅛; No. 4 C.W. 1.05⅛; track 1.18⅝.

Flax—No. 1 C.W. 4.00; No. 2 C.W. 3.95; No. 3 C.W. 3.84; No. 4 C.W. 3.75; track 4.00.

CALGARY LIVESTOCK

CALGARY, March 7 (CP)—The cattle market is active with early sales appearing fully 25 cents stronger. The odd top steer sold at $19.50.

Weekend salable receipts: 220 cattle, two calves, 89 hogs, 100 sheep. Monday morning's salable receipts: 150 cattle.

Hogs sold last week at $30.10 for A's at yards and plants.

Good butcher steers 18.50-19; common to medium 16-18. Good butcher heifers 17-17.50.

Good cows 14.50-15.25; common to medium 12.75-14. Canners and cutters 10-12.50.

DOW JONES AVERAGES

30 industrials—175.55 up .62.
20 rails—49.55 up .30.
15 utilities—34.32 down .01.

Sees Promise in Canadian Drama

By GEORGE BRIMMELL
Canadian Press Staff Writer

VANCOUVER, March 6 (CP) — The dream of every Canadian community is shared by England's eminent drama critic, Robert Speaight.

"What this country needs," Speaight said in an interview, "is a community theatre in every big town—built and supported with the help of the community or possibly the province. That's the thing to aim at."

Speaight, (rhymes with "hate"), greying, 48-year-old actor, author and critic, readily discussed problems of Canadian drama.

He decried the country's dearth of legitimate theatre and thought communities should begin building proper playhouses.

The Canadian theatre — particularly Canadian drama—"has a long way to go. It is in its infancy." But at the same time, native drama, at its best, "is extremely good."

Admits Shooting Mother and Brother

LEWISTON, Idaho, March 7 (AP) —Fifteen-year-old Mike Foley, who admitted shooting his mother and 12-year-old brother to death because he "didn't like them" was sentenced to life imprisonment today.

Mike had pleaded guilty to second degree murder in the slaying Jan. 19 of his mother, Isabelle Foley, 42. Prosecutor Earle Morgan said the boy also had admitted shooting his brother, Jack, but he was not charged with this slaying.

The boy's mother and brother were shot to death as they sat in the family home at Leland. He used a .22 rifle his father had given him for Christmas.

DAILY CROSSWORD

ACROSS
1. Harvest
5. Butts
9. City (Nev.)
10. River (Russ.)
11. Made into a large package
12. Storms
14. Topaz hummingbird
15. Keel-like part (Bot.)
16. Being on the right side
19. Twofold (prefix)
20. Retired
21. Rind
23. Map
26. Looks slyly
27. Search for
28. Mountain pass
29. Gold (Her.)
30. City (N. Y.)
34. A tie
37. Humble
38. British airforce men who do not fly
39. Arrange in a line
41. Sea eagle
42. Body of water
43. Colors
44. Organs of sight

DOWN
1. Long for
2. Take ease
3. Undivided
4. A seed vessel
5. Of the country
6. Sandarac tree
7. The Three Wise Men
8. Slim
11. Not good
13. Extents of canvas (naut.)
15. A feline
17. Utter wrong
18. A wagon wheel groove
21. Stolen property
22. Electrical Engineer (abbr.)
23. A block or wedge
24. Hastened
25. Indefinite article
26. Russian measure
28. Slice
30. Foundations
31. Similar
32. Theater seats
33. Possess
35. Crooked
36. Climbing plant
39. Malt beverage
40. Place

Yesterday's Answer

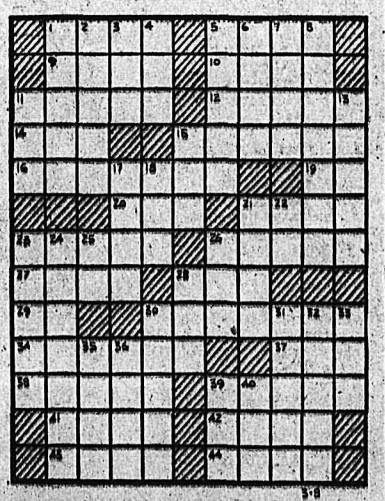

DAILY CRYPTOQUOTE—Here's how to work it:
A X Y D L B A A X R
is L O N G F E L L O W

One letter simply stands for another. In this example A is used for the three L's, X for the two O's, etc. Single letters, apostrophes, the length and formation of the words are all hints. Each day the code letters are different.

A Cryptogram Quotation

I P F L F Z W U J Z U O K Z W Z I Z E F O F L W J U N P J Z W U J I T H W J Z H H - U T I K L E S —O H T K I K W.

Yesterday's Cryptoquote: WHY DO YOU EXHAUST ME WITH YOUR COMPLAINTS?—HORACE.

Distributed by King Features Syndicate, Inc.

NELSON DAILY NEWS, TUESDAY, MARCH 8, 1949 — 11

TORONTO STOCKS

MINES	
Amal Larder	.16
Anglo-Huronian	8.75
Armistice	.09½
Aubelle	.08¾
Aumaque	.22
Aunor	3.15
Base Metals Mining	.43
Beaulieu Yellowknife	.06
Bevcourt	.24
Boycon	.03½
Bralorne	9.00
Broulan	.88
Buffalo Ankerite	2.10
Bufadison	.17
Buffalo Red Lake	.08½
Castle-Trethewey	1.60
Central Patricia	1.39
Centremaque	.07
Cochenour	2.20
Colomac Yellowknife	.06
Coniaurum Mines	.82
Consolidated M & S	103.50
Conwest	1.40
Croinor	.40
Delnite	1.35
Dickenson Red Lake	.48
Discovery	.26
Diversified	.20
Dome Mines	16.65
Donalda	.55
Duquesne	.48
East Amphi	.10
East Malartic	2.12
East Sullivan	2.76
Elder	.33¼
Eldona	.60
Falconbridge Nickel	4.10
Frobisher	2.51
Giant Yellowknife	5.50
God's Lake Gold	.42
Gold Eagle	.04¾
Golden Arrow	.06
Golden Manitou	.49
Hard Rock Gold	.17
Harker Gold	.07½
Harricana	.07½
Heva Cadillac	.10
Hollinger	11.00
Hudson Bay M & S	45.50
International Nickel	31.75
Int Uranium	.43¼
Jack Waite	.14½
Joliet Quebec	.37
Kerr-Addison	14.85
Kirkland Lake	1.38
Labrador	5.15
Lake Shore Mines	12.25
Lamaque Gold	5.80
Lapa Cadillac	.06¼
Lingman Lake	.46
Little Long Lac	.72
Louvicourt	.23
Macassa	2.25
MacDonald	.58
MacLeod Cockshutt	31.00
Madsen Red Lake	2.72
Malartic Gold F	2.16
McIntyre-Porcupine	55.00
McKenzie Red Lake	.40
McMarmac	.15
Negus	2.30
New Bidlamaque	.07¾
New Calumet	1.80
Noranda	34.75
Normetal	3.05
Omnitrans Exploration	.04¾
Paymaster	.35
Perron Gold	.72
Pickle Crow Gold	2.10
Powell Rouyn Gold	.75
Reeves MacDonald	2.85
Preston East Dome	1.44
Queenston	.50
Quemont	14.50
Roche Long Lac	.11
San Antonio Gold	4.15
Sen Rouyn	.41
Sherritt Gordon	2.28
Sladen Malartic	.95
Springer	1.35
Stadacona	.48
Steep Rock	1.58
Taku River Gold Mines	.30
Teck-Hughes Gold	2.76
Toburn Gold Mines	.52
Upper Canada	1.60
Ventures	5.25
Waite Amulet	13.50
Wright Hargreaves	2.23
OILS	
British American	32.50
British Dom	.30
Imperial	18.65
Inter Petroleum	9.25
Mid Continent	.05¾
Royalite	6.30
United	.12
INDUSTRIALS	
Abitibi Power	14.45
Bell Telephone	39.75
Brazilian Traction	18.50
Brewers & Distillers	15.00
BC Power "A"	25.00
BC Power "B"	24.50
BC Pulp	101.50
Burns & Co. Class B	16.00
Can Brew	20.25
Canadian Celanese	22.00
Can Cement	23.75
Can Ind Alcohol	9.50
Can Malting	44.00
Can Packers "A"	31.50
Can Pacific Rly	14.15
Cockshutt Plow	12.50
Cons Paper	16.50
Distillers Seagrams	16.00
Dom Tar & Chem	25.00
Dom Textile	11.25
Fanny Farmer	35.50
Ford of Canada "A"	21.85
Gatineau	16.50
Gen Steelwares	14.00
Gypsum Lime	14.75
Hiram Walker	25.15
Imperial Oil	18.50
Imperial Tobacco	13.65
Inter Nickel	31.65
Loblaw A	28.50
Massey Harris	19.50
McColl Front	13.45
Moore Corp	68.00
Page Hersbey	38.75
Powell River	40.00
Power Corp	13.75
Shawinigan	23.75
Steel of Canada	79.00
United Steel	6.45
Sicks	16.00
South	17.00

VANCOUVER STOCKS

MINES	
Bayonne	.06
Bralorne	8.75
Cariboo Gold	1.32
Hedley Mascot	.43½
Highland Bell	.58
Kootenay Belle	.30
Pend Oreille	5.30
Pioneer Gold	3.30
Quatsino	.10
Reeves MacDonald	2.95
Sheep Creek	1.35
Silver Ridge	.15
Surf Inlet	.06
Utica	.11
OILS	
Anaconda	.10¼
Anglo Canadian	4.30
AP Consolidated	.22
Calgary & Edmonton	4.90
Calmont	.43
Commonwealth	.80
Dalhousie	.35
Globe	.65
Home	11.65
Mercury	.13¼
National Pete	.42
Okalta Com	1.53
Pacific Pete	2.40
Royalite	6.25
Vanalta	.18
West Leduc	.77
INDUSTRIALS	
Coast Breweries	3.15
Neon Products	18.00
UNLISTED MINES	
Brooklyn St	.08
Spud Valley	.06
Vananda	.31
Whitewater	.02¼

Denver Peewees Down Silverton In Cup Hockey

NEW DENVER, B. C., March 7—New Denver Pee-Wees won the Harding-Tattrie Trophy, defeating Silverton 5-3 in an overtime final here.

Silverton scored the first goal, but were only ahead less than a minute though they tied the game twice afterwards to force an extra period.

Silverton had the best of the play in the second period. The third period was even but in the over-time session, New Denver had most of the play.

Kireto with three goals, led for New Denver. Oyama and Takahashi getting the other two goals with Campbell an assist. For Silverton, Erickson, P. Harding and Kynock scored.

SUMMARY

First Period—Silverton, 2:30; 2, New Denver, Oyama, 4:05; 3, New Denver, Takahashi, 9:30.

Penalties—Campbell and P. Harding, high-sticking.

Second Period—4, Silverton, P. Harding, 2:00.

Penalties— Harding for hooking.

Third Period—5, New Denver, Kireto (Campbell) 2:45; 6, Silverton Kynock, 3:50.

Penalties — Campbell, boarding, and W. Morrison for holding.

Overtime—7, New Denver, Kireto, 1:10; 8, New Denver, Kireto, 5:15. No penalties. Score New Denver 5, Silverton 3.

LINEUPS:

Silverton—P. Husberg, W. Morrison, L. Erickson, P. Harding, L. Harding, E. Harding, R. Kynock and A. Avison.

New Denver—G. Miyahara, D. Campbell, E. Isakson, T. Kireto, J. Oyama, P. Butler, E. Bergren, N. Takahashi, T. Miyahara, C. Iwasaki, T. Nakamura, R. Okura.

Officials were:

Referee, Lloyd George; linesman, Ralph Nedan; Timekeeper, D. P. Morgan.

After the game, Les Canty, teacher on the High School staff, presented the Harding-Tattrie Trophy to Donald Campbell, Captain of the New Denver Pee-Wee Hockey team.

More Baseball Players to Sue Major Leagues

By WILL GRIMSLEY

NEW YORK, March 7 (AP) — Organized baseball was threatened today with another legal headache —a multi-million dollar one— but an air of mystery surrounded the latest of the sport's spectacular developments.

John L. Flynn, New York lawyer, announced that suits soon would be filed against the major leagues by several players suspended for jumping to the Mexican League three years ago.

He declined to name the men involved but stated that $5,000,000 was a "low" estimate of the total amount of damages that would be asked.

He said the suits, like the Danny Gardella case which still is pending in the courts would be based on the contention that banishment deprived the players of a chance to earn a living.

Gardella, pint-sized former outfielder of the New York Giants, sued baseball leaders for $300,000 contending the game is a monopoly and its reserve clause violates the anti-trust law. A United states Court of Appeals held last month the Gardella case should be heard.

The St. Louis Post-Dispatch yesterday named 10 players reported ready to file damage suits for an estimated $5,000,000 through Flynn.

A few of these players acknowledged they had been consulted about such a suit. Others either said they knew nothing about it or had no comment.

One banished player who asked that his name not be used said he and some others were planning such a suit but added "we aren't ready to break it yet."

The players were listed as pitchers Max Lanier and Fred Martin and Infielder Lou Klein of St. Louis Cardinals; Outfielder Luis Olmo of Brooklyn Dodgers; Pitchers Sal Maglie, Hary Feldman and Ace Adams and Infielders Roy Zimmerman and George Hausmann of New York Giants; and Myron Hayworth, a catcher who played with St. Louis Browns and Toledo of the American Association.

Permanent Licence Plates Sought

SALEM, Ore., March 7 (AP) — Oregon will have permanent automobile licence plates beginning with the 1950 plates.

Secretary of State Earl T. Newbry announced today he would call for bids immediately on the permanent plates, which are expected to last at least five years.

SICK-ROOM SUPPLIES

that should be available in every home for that sudden emergency that can't happen to you—but can!

Hot Water Bottle	$1.50
Bed Pan	4.25
Urinal	1.75
Fountain Syringe	1.50
Enema Syringe	1.25
Invalid Feeding Cup	.75
Electric Steam Vaporizer	4.50
Crutches, pair	2.75

MANN'S DRUG STORE

BRISTOL, England (CP)—At a social meeting of the Canadian Club here, H. Healey, local representative of the C.P.R., was elected new president for 1949.

CHARITY DANCER—Mimi Sjahrir, daughter of the former Indonesian Premier, Sutan Sjahrir, dances the Indonesian "Menari" in a London program for Indonesian Red Cross.

See our Spring styles in COATS at the Children's Shop

RELIABLE SERVICE AT REASONABLE COST
Smedley Garage Co.
Reo Sales and Service

MURPHY'S
For Wallpapers — Kalsomines Paints — Varnishes
745 Baker St. Phone 655

IRENE'S MILLINERY
New Spring Prints
RAYON JERSEYS
All one price
$12.95
See our window display

CUTHBERT MOTORS Limited

Check Rein for Reds Studied

OTTAWA, March 7 (CP)—Prime Minister St. Laurent today told the Commons that Communist activities were "under constant surveillance" and that statements by Tim Buck, Labor-Progressive leader, would be checked by Justice Department agents.

The Prime Minister, answering a question by George Drew on what the Progressive Conservative leader described as "a worldwide pattern of treachery" disclosed by recent Communist statements, also said the Justice Department was studying a bill designed to curb the party's activities in Canada.

Mr. Drew said Mr. Buck had been reported as saying in Vaancouver on Nov. 13 "he would not defend Canada in event of war with the Soviet but would, in fact, follow the same course as he had during the past war."

Apparently neither Mr. Drew nor the Prime Minister were aware of a statement issued in Toronto by Mr. Buck March 3 "concerning our (party) attitude toward foreign troops on Canadian soil."

In his statement last Thursday he said neither Canada nor North America faced any danger except possibly a war "that the United States imperialists are planning to start."

He said his party would oppose the North Atlantic Security Pact and urged that "all United States troops be withdrawn from Canada."

Mr. Drew commented in his letter on recent statements of Communist leaders in France, Italy, the United Kingdom, United States, Australia, Finland, Sweden, Cuba and Israel.

These, he said, all indicated that the Communists in those countries would aid Russia in the event of war "and, in any event, would sabotage preparations for defence."

STRAIN OF FREEDOM

LITTLEMORE, Oxenfordshire, England (CP)—Michael Cavan, 28, who committed suicide after spending five years in a prison camp was said at an inquest to have "found the strain of freedom too much." His headless corpse was discovered on a railway.

CAMPBELL, SHANKLAND & IMRIE
Chartered Accountants
Auditors
560 Baker St. Phone 238

HAVE YOUR FURNITURE EXPERTLY RECOVERED at the NELSON UPHOLSTERY
413 Hall St. Phone 146

YES — Your New Wave Is bound to be MORE STYLISH, LAST LONGER and LOOK LOVELIER at the HAIGH TRU-ART

MAKE YOUR CLOTHES LINE OUR TELEPHONE LINE
WEST KOOTENAY STEAM LAUNDRY
PHONE 1175—182 BAKER ST.

THOMPSON FUNERAL HOME
"Distinctive Funeral Service"
AMBULANCE SERVICE
515 Kootenay St. Phone 361

General Electric
Tank Type, Airflow VACUUM CLEANERS
Complete $94.50
Nelson Electric Co.
Authorized GE Dealers
Phone 260 574 Baker St.

CALIFORNIA CANDIDATE—Helen Uhl, San Francisco entrant in the world figure skating championship at Paris, takes a long glide during practice at London rink.

LEEWARDS ASTIR, AWAIT ATTLEE, BALDWIN MEET

ST. JOHN, Antigua, Leeward Islands, March 7 (Reuters)—Feeling ran high here tonight as this sugar island awaited the outcome of a meeting tomorrow in London between Prime Minister Attlee and the Leeward Islands' Governor, Lord Baldwin.

Among the island's 41,000 population the great question was: "Will Lord Baldwin be sent back?"

The moustached, talkative Socialist son of Stanley Baldwin, Britain's pre-war Conservative prime minister, left behind him a storm of controversy when he sailed last month for talks with Government officials in London.

He was being "put on the carpet," reports said, for his "too favorable" attitude to the native workers in the Leewards.

One thing was clear. Whatever decision the Government came to on Lord Baldwin's future, many people here would be displeased.

Local labor organizations were pressing strongly for the return of the peer they regard as their champion.

Critics of the governor assert that "political and irresponsible factors" are behind the whole affair.

The people of the Leewards expect they will know the British Government's verdict on the Baldwin affair soon after his meeting with Attlee.

Powers Extension For Assessors

VICTORIA, B.C., March 7 (CP)—The proposed extension of powers to municipal assessors today was described to the Legislative Municipal Affairs Committee as interference with liberty which was dangerous and unwarranted and would reduce the assessment system to rubbish.

The charge was made by H. C. Holmes, representing the Victoria Real Estate Board, of a Union of B.C. Municipalities - sponsored amendment to the Municipal Act which would permit municipal assessors to enter buildings, examine the owners' books and take other steps to arrive at the values of the buildings for assessment purposes. The same powers are already enjoyed by provincial assessors.

Maj. Holmes criticized the proposal because it would not only give these powers to assessors but to an officer designated by the Council. He said the change would give bureaucrats tremendous powers, powers which he felt would be too broad.

Municipal assessors had adequate opportunity to establish the values of buildings while they are being put up, he said. At that time they may enter the premises.

Enactment of the proposed amendment would result, he said, in the throwing out of the window of British principles which had been enjoyed for centuries.

U.S. Rescue Needed by Siam

By HARRIS JACKSON

BANGKOK, March 7 (AP) — Brightly colored and gilded paintings on the walls of Bangkok's famous Emerald Buddah temple relate the ancient Hindu epic of the "Ramayana," how the Hindu Princess Sita, captured by the enemy Prince Ravan, was rescued by her husband Rama with the help of the monkey King Hanuman.

Today the kingdom of Siam, like Sita, looks fearfully toward another raven in the North — the Southward-sweeping wave of Chinese Communism.

Foreign observers here agree that to keep this Siamese Sita free to ship rice to non-Communist parts of Asia, a present-day Hanuman is wanted.

With Britain's resources strained to the utmost in Europe and in Malaya, the United States is their choice for the role. The United States, they say, must send Siam substantial shipments of military equipment, not only to modernize her poorly-equipped army of 30,000, but also to show that if Communism does seek to enter Siam the Western democracies will come through quickly with something more than words.

Otherwise, say these observers, Siam probably will fall passively into the Communist camp.

Protest Municipal Tax on Improvements

VICTORIA, B. C., March 7 (CP) — Saanich farmers today protested the proposed amendment of the Municipal Act which would permit municipalities to tax improvements for local improvement undertakings such as water works extensions.

The protest was made before the Legislative Municipal Affairs Committee by H. C. Oldfield, representing berry growers, Lorne Thompson, representing the South Saanich Farmers' Institute, and V. E. Virgin, Chairman of a Water Committee Reeve E. C. Warren of Saanich supported the proposed amendment.

Mr. Virgin told the Committee that if the amendment were approved and the plan of the Saanich Council to provide water service at Brentwood were adopted the farmers, taxed both on frontage and improvements, would pay the highest share of the cost. He claimed that the farmers would not be able to bear the levy.

Reeve Warren said that the resolution, asking the change in the Municipal Act, had been passed unanimously both by the Saanich Council and the Union of B. C. municipalities. The bylaw to effect the Council's plan was defeated by the electorate by 16 votes. The bylaw was defeated, he contended, because the electorate felt its application was not fair.

Reporting he had every sympathy with the farmer, the reeve said the $5000 exemption on farm buildings was awarded on the thesis that farm buildings had no relation to school costs but the argument could not be used for water.

Farmers could use the water for irrigation purposes and, in his opinion, double their incomes. Farm buildings would also benefit through having water for their stock and to provide fire protection for the buildings and their contents.

Births Aiding Investments

By FORBES RHUDE
Canadian Press Business Editor

That little stranger in your home, or in the house next door, is one reason why industry is spending millions of dollars in expanding its facilities. Credit immigration with an assist too.

For, as the current monthly review of the bank of Nova Scotia comments in a study of the birth rate:

"When population is increasing rapidly there is a strong stimulus toward capital investment, since there is a demand for steadily increasing quantities of goods and services of all kinds."

And the little fellow, and his hundreds of thousands of brothers and sisters of recent times, have made Canada a distinctly younger country than it was in 1931-41, when is was showing signs of aging.

The whole tone of the country for the next several decades has been changed by the abundance of their arrival.

Says the review:

"Pressure on supplies of infants' and children's clothing was a constant feature of the wartime textile situation and continued into the post-war.

"No doubt, too, the big child population has contributed to expansion in milk consumption and to the great public concern in the price of this important food.

"The large number of families with babies and young children is a major factor, too, in the demand for new houses. The lack of rental housing is particularly acute for such families and 'doubling up' becomes increasingly onerous as new babies appear."

Birth-rates send waves up through the years, the review recounts. The reasonably good birth-rate of the prosperous '20s turns up in the large numbers of persons of marriageable age of the last few years, with the departure and return of young men because of the war accelerating their marriages.

NEW WAVE IN MARRIAGES

Similarly, from today's births there should be an increase in marriages in 1961-71, and another increase in births which in turn will start a new wave on its way through the age pattern.

On the other hand, the low birth-rate of the depression '30s, says the bank, will mean that for the next decade there will be fewer native-born workers coming of age to take jobs. This will last till the late '50s when the children of recent years start to take over.

The present wave of immigration also will have its effect on the birth-rate and waves of the future.

The review draws attention to the fact that Canada's population, now crowding 13,000,000, has increased by more than 3,000,000 since 1929, and some 17 per cent since 1939. In 1947, the peak year for births, 63 per cent more babies were born than n 1937, the low year preceding the war.

LARGER FAMILIES

The bank sees considerable likelihood that the birth rate will fall off for a while, as it in fact did last year. An important factor will be whether the long-term trend towards small families continues or is reversed. The review thinks there is a fair possibility that the trend towards "the fashionable family of two" may be reversed in favor of a somewhat larger family.

Cards Against Winch

VANCOUVER, March 7 (CP) — The cards were stacked against Opposition Leader Harold Winch.

He stood up to add his words of wisdom to those of the Premier and other Legislature Members at the University of British Columbia "open house" ceremonies here on Saturday.

He didn't know it, but the microphone was dead. His stirring address was audible to only those in the first three rows.

Protest License Increase for Door-to-Door Sellers

VICTORIA, B. C., March 7 (CP)—The door-to-door salesman of Watkins products and Fuller brushes was championed before the Legislative Municipal Affairs Committee today, when the Committee was asked to turn down a proposal to double licence fees for these salesmen.

The plea was presented by A. D. McPhillips, Vancouver, representing salesmen of these products, along with corsets and vacuum cleaners and other items. The present fee is $100 per year. The Union of B. C. Municipalities has asked amendment of the Municipal Act to permit the doubling of the fee.

Mr. McPhillips contended that the proposed amendment was not an attempt to increase licence fees generally but to increase them for a specific group. He added that the salesmen it would effect would not be the fly by night campaigners but the door-to-door sales men of well-established products who had become a part of the community.

The $100 a year fee, Mr. McPhillips said, was stiff as it was because some merchants, selling a single line of goods, paid only a $10 fee and the salesmen like the merchants also paid taxes on their properties.

Hundreds of salesmen, said Mr. McPhillips, would have to forfeit their livelihoods and depend on the municipalities and Province for existence.

He added that department store deliverymen frequently served as salesmen taking orders for goods yet they paid no fees in the municipalities they operated.

Mrs. Tilly Rolston, Coalition, Vancouver-Point Grey, agreed with Mr. McPhillips, that brush and products salesmen were a part of the community. She said she did not believe that they impinged on retailers.

Door to door sellers of foundation garments were mainly widows, she said, and she would not like to see the licence increased for them.

LOUGHBOROUGH, Leicestershire, England (CP)—While eating a bowl of rice pudding a man here swallowed his false teeth.

FLEURY'S Pharmacy
Prescriptions Compounded Accurately
Med. Arts Blk. PHONE 25

Have the Job Done Right
VIC GRAVES
MASTER PLUMBER
PHONE 815

For a Complete Line
Ledgers, Journals and Account Books
Visit your Rexall Store
City Drug Co.
Phone 34 Box 460

ELLISON'S ROYAL PATENT
PASTRY FLOUR
BEST FOR CAKES AND PASTRY
GUARANTEED TO SATISFY
Your Grocer Has It

J.A.C. LAUGHTON
Optometrist
MEDICAL ARTS BUILDING
Suite 205

Feather-Weight Automatic
Electric Irons
$9.95
Smith Electric

Serviceable Shirts are these
Made of fine quality long wearing and so washing materials tha are as standard as goo manners.
Plain colors, stripes a neat figures.
See the new Spring Pat terns.
Emory's Ltd.
THE MAN'S STORE

COMING—R.C.A.F. BAND
Northwest Air Command, Edmonton, Alta.
Directed by W. O. Carl Friberg
BAND CONCERT—CIVIC THEATRE
MONDAY, MARCH 14—7:45 P.M.
Admission 50c
Sponsored by Canadian Legion Branch 51

SOUTHEND, England (C Ages of the guests at an old peo dinner added up to 80,503 years.

Cleaned and Recor RADIATOR REPAI JIM'S RADIATOR SHO 301 Ward St. Phone

WIGINTON MOTORS
GARAGEMEN
SKY CHIEF AUTO SERVIC Phone 122 Nelson, B.

COME AND SEE THE
Pre-tested Pre-proven
CHEVROLET

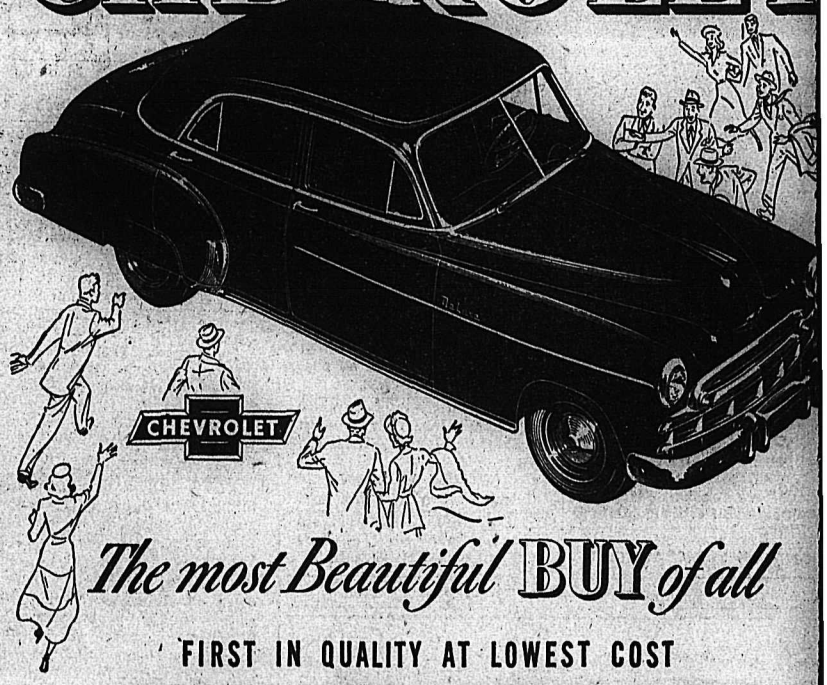

The most Beautiful BUY of all
FIRST IN QUALITY AT LOWEST COST
NOW ON DISPLAY
Today-Wednesday-Thursday
Friday and Saturday
AT THE
NELSON TRANSFER CO. LTD.
323 VERNON ST.

SHOOTING FISH—Primitive bows and arrows are used thirty feet below the surface by the diving fishermen of Tanegashima, near Kyushu, Japan. They swim all year round, hiding behind rocks under water to corner schools of fish in dead ends. Only their goggles are modern.