PROVINCIAL LIBRARY VICTORIA B.C.
PROVINCIAL LIBRARY VICTORIA B.C. MAY 31 1950

616

Nelson Daily News

WEATHER FORECAST
KOOTENAY—Clear and sunny. Little change in temperature. Light winds. Low and high at Cranbrook, 40 and 75; Crescent Valley 38 and 78.

5 CENTS A COPY | NELSON, BRITISH COLUMBIA, CANADA—FRIDAY MORNING, MAY 12, 1950 | NUMBER 18

Local Voice on Terrorism Committee Asked

Internment for Law Breakers Suggested; Board Member Urges Sons' Leaders "Be Picked Up"

Local representation on a special committee the Government is appointing to delve into the Doukhobor problem, has been asked by Nelson Board of Trade.

Council, meeting Thursday in the Hume, endorsed sending of a wire to Hon. Gordon S. Wismer, B. C. Attorney-General, by the organization's Special Doukhobor Committee.

"Whilst approving in principle the proposed long range plan in dealing with the Doukhobor problem, we strongly urge that a local representative approved by the Nelson Board of Trade be included on the special committee," the night letter read.

H. E. Thain, Chairman of the Special Committee, pointed out that the delegate would have to be well acquainted with all facets of the problem.

It should be seen, he added, that the government body would not be just another committee.

Outbreaks of Sons of Freedom violence in previous years had resulted in appointment of committees which had "examined the situation from A to Z", he said. Yet their recommendations had been cast aside with fresh outbreaks and formation of new committees.

"In the main the Government's policy appears to be an assurance that existing laws will be rigidly enforced without fear or favor," he said. "The Government hopes that a solution may be arrived at by a series of lectures and specialized education.

"While in principal this Committee agrees with the Government's policy, there are dominating factors that cannot be ignored. We take exception with the Attorney-General on certain points."

He explained that although assurance of law enforcement had been given, the Freedomites had been staging a "Guy Fawkes Day" which called for arrests.

"We realize that lack of accomodation has handicapped work of the Provincial Police, yet during the war Japanese were interned in large numbers. If the Government could do that then, why not now with the Sons of Freedom?" he asked.

"The extremists are not of such large number as people imagine.

"They are adherents by fear rather than by faith. If their leaders were picked up, the rest would abandon their lawlessness."

"If the Attorney-General lives up to his promise of arrangements for accomodation of the law-breakers, that will take us a long way.

"We can only wait to see whether re does or does not."

Mr. Thain and his committee, at any rate, will carry on with their probe.

Stanley Bostock, 40 Years in District, Well Known Curler, Fisherman, Dies

A well-known resident of this district for 40 years, Stanley Percy Bostock died at his family residence, 715 Latimer, Thursday evening.

Mr. Bostock, who retired in 1948, completed 27 years with the Wood, Vallance Hardware Company. When he retired he was chief clerk.

Born in Folkstone, England, in 1891, he came to Canada and Kaslo in 1911. In Kaslo he enlisted to serve in the army in the First World War as a sergeant in the 54th Battalion. Wounded at Regina Trench in France, he was invalided home.

He was a CPR fire inspector in this district before joining the staff of the Wood, Valance.

Mr. Bostock was among a number of Nelson and district people who were on the Vimy pilgrimage prior to World War I.

He had been an ardent curler and a great fisherman. He was made an honorary life member of the Nelson Curling Club.

Besides his wife Emily, he is survived by one son, Robert of Nelson, his mother in Kent, England, three brothers and three sisters in Kent, England, and two brothers in Worchester, Mass.

West Prepares for Flood; First Refugees Arrive

Warm Weather Raises Fears in B. C.; Thousands Flee Winnipeg as Red Continues Rise; Only 1 Bridge Open

VANCOUVER, May 11 (CP)—While British Columbia poised for her own battle with the Fraser River, evacuees from Winnipeg's rampaging Red began arriving here.

Their homes flooded and battered by the swollen Manitoba River, women and children sought shelter at the homes of relatives and friends.

Among the first to arrive were Mrs. E. W. Dyson and her baby daughter. She said water was above the ground floor in their Wellington Crescent home and that the situation was rapidly deteriorating when she left Wednesday.

Meanwhile, this province felt the warm sun and Spring breezes and wondered how long it would be before snow began melting on the mountains, sending tons of water sweeping down the Fraser and Columbia rivers.

Almost any weather news was bad news for this province. It it was too warm, the weather office said, the snow would melt too fast. On the other hand, cool weather means a delay in the Spring runoff increasing the flood potential.

"If consistent hot weather commences within the next two weeks," said the weatherman, "extremely high water levels may be expected over the province."

PORTLAND, May 11 (AP)—This Columbia River area, warned again of an impending flood, began getting ready for the worst today.

The Portland Housing Authority earmarked 577 vacant housing units for use of refugees from any inundated areas. The dwellings will be kept ready in case of evacuations.

The Woodland, Wash., mayor, whose city was hard hit by the disastrous 1948 flood, reported crews were working steadily on the Woodland dykes. More than $100,000 nas been spent to strengthen them.

The Multnomah County sheriff's office said the river dykes protecting the lowlands of Northeast Portland are in far better shape than in 1948.

The flood danger was re-emphasized in an official snow survey and irrigation water forecast issued today.

The report, made jointly by federal and state agencies, urged dyking districts to make preparations for flood. The snow cover throughout the Columbia basin measured 23 per cent higher than in 1948. It "is so far above normal that extremely high stream flows—some of near record proportions—are in prospect," the report said.

By ROBERT CLARKE

WINNIPEG, May 11 (CP)—The fight to bolster bridges had No. 1 priority in punch-drunk Winnipeg and nearby St. Boniface tonight as thousands of destitute and homeless fled the unchecked spread of Red River water.

Only one of 11 main bridges joining the two cities and their suburbs was fully open. Four were open only to essential traffic.

Even trucks rushing men and supplies to the leaky, tottering dykes were forced to travel roundabout routes.

The Greater Winnipeg area was in effect split into unconnected segments.

Refugees crowded into still-dry suburbs were finding it difficult, sometimes impossible, to reach trains and buses waiting to carry them outside the Red River valley and the risk of further flooding.

At least one-eighth of the metropolitan area of about 70 square miles was already under water; yet the flood-crazy Red and its tributary Seine and Assiniboine continued their seemingly unending rise.

Already at the highest level since climbed to 29 feet eight inches by 11 p.m.—a rise of eight inches in less than 30 hours. Flood-control headquarters at that time reported no major developments. The battle on all fronts continued unabated.

Estimating the part of Greater Winnipeg's 350,000 population forced from their suburban homes was almost hopeless. The army, its prairie commander—Brig. R. E. A. Morton—in over-all command of all Red River flood relief, said it would not even guess.

The Winnipeg Tribune estimated 40,000, including more than 5000 from 10 submerged and deserted towns between here and the international border where the Red comes in from North Dakota.

That was higher than previous. But Canadian Press editors in Winnipeg, watching the quick spread of flood water through river-bordering suburbs, thought it might well be accurate.

While refugees poured out, the R.C.A.F.'s section of "Operation Redramp" — the services' co-ordinated Red River relief project —roared in from points East, West and South with flood equipment. Almost 5,000,000 sandbags and tons of other vital supplies streamed to Winnipeg in a miniature Berlin air lift.

The supplies were unloaded at throbbing Stevenson Airport, on high ground, at the West of the city, and rushed to danger points in all parts of the metropolis.

Almost all of far-South St. Vital municipality was under water, from the North-running Seine to the Red River. Most of Fort Garry, across the Red, was inundated as far as the Canadian National Railway line to the United States (washed out at several places between Winnipeg and the border.) The Riverview residential area, next to the North, was flooded almost to the same line.

The Assiniboine, which meets the Red at Winnipeg opposite St. Boniface, was spreading Southward over part of River Heights and Crescentwood, which adjoin Winnipeg proper.

The business areas of Winnipeg and St. Boniface were mostly free of water, except for basement flooding. There was some water in Northern St. Boniface, near Whittier Park race track, and in a strip of industrial and commercial land on the Winnipeg side—from the Canadian National Railways station Northward to Louise bridge two miles away.

And there was growing flooding in the St. John's area, North of Winnipeg, and in the East Kildonan area where a broken dyke last night let up to 12 feet of water into 35 blocks of tidy homes. A new dyke had been finished today to prevent further inroads there.

Southern Manitoba was one huge lake. Provincial Government men said 540 square miles is flooded. The usually-narrow Red had spread to a width of 20 miles in many places.

Brig. R. S. (Dick) Malone, Brig. Morton's deputy, announced today an over-all plan to meet emergencies should be finished tonight. In the planning, he acknowledged, was one for faster Army-directed evacuation of the two cities.

"No more evacuees are coming into Winnipeg," said Brig. Morton at his daily Press conference in his high-and-dry Legislative Building operation room, close to the Assiniboine.

"We're getting them out of town."

POWER PICTURE BETTER

Best news today on the entire flood front was the power situation. Yesterday protection of the river-front power plants was No. 1 priority for labor and supplies.

Today W. D. Hurst, Winnipeg City Engineer, said the power situation was "much improved." Emergency roads had been completed through flood water to key plants in the downtown area.

Apparently safe, for the time being anyway, were the Rover Street power sub-station, supplying half of Winnipeg; the Rover Street Gas Works; and another electric station on Mill Street providing power for street-cars and trolley buses.

About 250 aged persons and patients from nursing homes were evacuated last night to towns through Manitoba and Saskatchewan. Red Cross officials paged 186 cities, towns and villages through Manitoba for information on emergency accommodation.

CALGARY COUPLE SEE NELSON ONE DAY, PURCHASE PROPERTY HERE THE NEXT

Mr. and Mrs. J. Helliwell of Calgary are literally "sold" on Nelson.

The couple arrived here en route to the Coast for a two-day visit with Mrs. Helliwell's brother, J. L. Cone.

But they liked the city so well at first glance, that they couldn't settle here quick enough. They arrived Saturday; by Sunday had arranged to buy property in Fairview, and by Monday clinched the deal.

Next year they will return to build their home.

"They were so impressed by the beauty of the lake and the surrounding country that they decided this was the place for them," their Nelson relative said.

Mr. Helliwell is a retired civil service employee.

Board, Favoring Fast Time, Asks City To Reconsider Resolution

Nelson Board of Trade Council will ask City Council to think twice before drawing up a resolution for a plebiscite on daylight saving time.

City Council was to draw up the resolution for presentation at a meeting of Association of Kootenay Municipalities in Fernie May 20.

Nelson Board of Trade has long been in favor of fast time for the district.

So at Thursday's meeting of its Council, S. A. Maddocks said he found it hard to understand City Council's attitude.

The proposed Council resolution, members declared, would not reflect the wishes of Nelson citizens generally.

Mayor N. C. Stibbs said he thought Nelson "could stand dayfight saving 12 months of the year."

At Monday night's City Council meeting no opposition was voiced when a motion for the resolution was put forward.

Claims CBC Needs More Public Funds

OTTAWA, May 11 (CP)—A. D. Dunton, chairman of the CBC Board of Governors, said today the publicly-owned CBC must obtain more public funds if it is to maintain existing services, improve programs and extend coverage to all parts of the country.

He made the statement as the Commons committee on radio began its first review of CBC activities since 1947. The committee adjourned without fixing a date for the next meeting.

Mr. Dunton said that unless the CBC obtains additional revenue it will have to cut services drastically. Programs would have to be dropped, some staff would have to be fired and service to some parts of the country would have to be eliminated.

John Diefenbaker (PC—Lake Centre) said that before the Royal Commission on Arts and Science Mr. Dunton had urged that the $2.50 annual licence fee on radio receiving sets be increased to $5.

Mr. Dunton said the fixing of the licence fee was not the business of the CBC Board of Governors. The board has said that if $2.50 was the amount required to meet CBC requirements in 1938 then $5 was the amount needed now. Instead of an increase in the licence fee the additional funds might be provided through a vote by Parliament.

Mr. Diefenbaker said he thought there would be a "terrific howl" throughout the country if the licence fee was increased.

The CBC expects a deficit of $900,000 on its recently concluded 1949-50 operations. The corporation, said Mr. Dunton, is operating on the same revenue basis as 11 years ago but in that period costs have risen by more than 100 per cent. In addition changes in methods of programming and in programs had added new charges.

FIRST POLIO AT TRAIL

TRAIL, B.C., May 11 (CP) — Illness of a young woman in the Trail-Tadanac Hospital was diagnosed today by Dr. C. G. Morrison as poliomyelitis.

It is the first case in the Kootenay city this year.

Dr. Morrison said there was no case for alarm and that Trail had only one case of polio last year.

Research Workers Dismissed For Security Reasons

OTTAWA, May 11 (CP) — An official of the National Research Council indicated today that one or two foreign-born scientists have left the Government's scientific organization within the last two years for security reasons.

However, he later said that scientists at the Big Chalk River Atomic Energy project were not involved. The Council's jurisdiction includes the atomic project as well as activities in radar, supersonic and other vital research, much of it connected with military endeavor.

In testifying before the Commons Committee on the N.R.C., F. T. Rosser, N.R.C. Director of Administration, was asked by John Gibson (Ind—Comox-Alberni) if any N.R.C. employees have been let go in the last two years for security reasons.

Mr. Rosser replied: "The correct answer to that is yes."

However, Mr. Rosser said "the record will show that they resigned —you ask if security was a reason. It may have been a reason in one or two cases."

Husband Awarded $2500 in Vancouver Divorce Action

VANCOUVER, May 11 (CP)—Alexander Karl Kilby today was awarded $2500 damages in a divorce action.

A jury in Supreme Court found Mrs. Florence Kilby had been guilty of misconduct with George Percy, a North Vancouver logger.

Kilby was awarded a decree dissolving his marriage here in 1929 and $2500 damages against Percy as co-respondent. He had sued for $25,000.

Vernon Military Camp Ready for Manitoba Flood Refugees

VERNON, B.C., May 11 (CP) — Manitoba flood refugees may be billited at Vernon military camp.

Mayor T. R. B. Adams of the Okanagan city said today that the military area will be available for up to 3000 persons if required.

Would Confront Russ With A-Defences

WASHINGTON, May 11 (AP) — **A proposal to confront Russia with revolutionary new atomic defences in Western Europe is being considered by U.S. Military officials.**

The core of the idea is to place atomic weapons within easy reach of this country's European allies, subject to some sort of U.S. or allied control, before Russia gets a substantial stockpile of atom bombs.

Officials who reviewed the situation, both pro and con, declined to permit use of their names.

Coupled with the idea is a new concept of military force, in which fast jet planes equipped to carry small atomic bombs would be relied upon to replace many conventional ground divisions.

U.S. Defence authorities are exploring the highly controversial proposal, assembling military arguments for and against it. Their discussions are still in preliminary stage and far from a recommendation on which President Truman might base a request for Congressional action.

Before atomic weapons could be made available to European members of the Atlantic Pact, Congress would have to amend the atomic energy act.

Initial Congressional reaction to the idea of sharing atomic weapons with European allies indicates that it will have tough sledding if it reaches Capitol Hill.

Attlee Refers to Nazi Suspicions Of Klaus Fuchs

BY ALAN HARVEY
Canadian Press Staff Writer

LONDON, May 11 (CP) — Prime Minister Attlee said today Britain had no reason to suspect that Dr. Klaus Fuchs was Communist — "except a very vague allegation by the Nazis of many years before."

Attlee did not elaborate on this reference to the German-born British scientist, recently sentenced to 14 years imprisonment for betraying atomic secrets to Russia.

The question on information furnished by Canada in 1946 was raised today by Irene Ward, Conservative member for Tynemouth.

In a supplementary question, Miss Ward noted that Canada's External Affairs Minister, L. B. Pearson, had recently said in Ottawa that Fuch's name was one of five given Britain at the time of the 1946 investigation. She asked when the information was received and what action was taken.

Attlee said if Miss Ward would study the April 5 statement by Lord Jowitt, she would find herself "under some misapprehension as to the exact facts."

Conservatives Gain, Labor Loses in U. K. Municipal Elections

LONDON, May 12 (Friday) (CP) —The Conservatives gained and Labor lost ground early today as results were reported from municipal elections in England and Wales.

With 353 councils reporting of 378 which voted yesterday, the Press Association issued this gains-and-losses table:

	Gains	Losses
Labor	119	203
Conservatives	270	60
Liberals	15	37
Independents	55	159

The Communists, who registered nil in both columns at this compilation, were running at the bottom of the poll in most areas.

Water Levels

1948 readings in brackets:

Thursday, Nelson ferry — 1.18 (4.18).

Trail—14.71 (18.32).

Revelstoke—8.16 (9.31.

No Lilac Blossom For Spokane's Festival Week

SPOKANE, May 11 (AP)—Civic-minded residents will have to lilac —well, there just aren't any blossoms in town for Lilac Festival Week. It's the cold weather.

Bob Miller, festival chairman, said merchants have been combing outlying communities for enough lilacs to doll up floats for Saturday's parade. But even that hasn't been enough. Some floats will be using artificial lilacs and others will be covered with just plain purple and white paper.

All Wet, and She Has to Pay for It

WINNIPEG, May 11 (CP) — A Winnipeg housewife, rushing around her flooded home in knee-length rubber boots, today paused long enough to open a letter delivered by a postman, also in hip-waders. It was her water bill.

Fight To Save Electric Plant

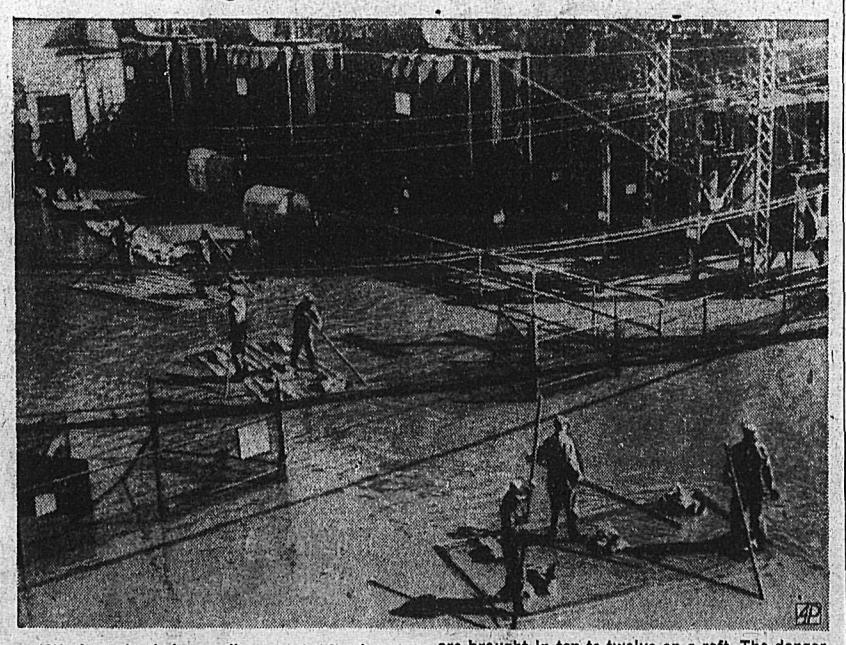

Workers haul in sandbags on rafts in an attempt to save the power plant which services the business district of Winnipeg, Man. The bags are brought in ten to twelve on a raft. The danger to the plant arose when the Red River of the North broke through a dyke and threatened the city.—(AP Wirephoto.)

Howe Presentation . . .

VANCOUVER, May 11 (CP) — Some humor crept into the formal presentation of Trade Minister Howe today at the University of British Columbia convocation ceremonies.

President A. M. MacKenzie presented Mr. Howe with an honorary Doctor of Science degree and the formal citation said:

Mr. Howe was a brilliant scholar teacher and engineer "before he mounted or strayed into what might be called the 'Liberal Arts.'"

Optimistic on Present Hosp. Premium Rates

VICTORIA, B. C., May 11 (CP) — Hospital Insurance premiums may not be increased to the maximum $36 provided in legislation passed at the last session of the Legislature.

Lloyd Detwiller, Hospital Insurance Commissioner, said today he is optimistic that the present $33 and $21 premiums for married couples and single persons will stand.

"We will know better in August, but at the present time it looks as if we will not be forced to increase the premiums," he said.

Mr. Detwiller said the cost-of-living trend would be one of the determining factors and "by August we should have a better idea of how things will look."

Anscomb Given Confidence Vote

VANCOUVER, May 11 (CP)—Finance Minister Herbert Anscomb has been given a unanimous vote of confidence by the executive of the British Columbia Progressive Conservative Association.

This was announced today by the publicity committee of the association in releasing the full text of a resolution calling a provincial convention next Fall.

The committee said the full release was made because of "surmises published in connection with the convention."

Some reports said that a new leader might be sought to succeed Mr. Anscomb, provincial head of the party.

The last provincial convention was held in 1946, and since then there have been provincial and federal elections, leaving the party with a smaller representation in the Legislature and fewer members in the federal house.

Customer Receives What He Asks for . . .

PHILADELPHIA, May 11 (AP)—Edward Vershay, 36-year-old restaurant counterman, gave a customer what he asked for today.

The customer shoved one hand deep into his pocket and ordered sternly: "Okay, give it to me."

At the moment Vershay was draining hot coffee from an urn into a three-gallon container.

He told police he decided to do what he was told, and let the customer have it—right in the face.

The holdup man ran from the restaurant screaming and with coffee streaming down the front of his clothes.

Kolesnikoff Home Burned At Krestova

KRESTOVA, B. C., May 11—The home of the authorities "messenger of goodwill", Anton Kolesnikoff, burned to the ground here today. It was understood the house was fired without Kolesnikoff's consent. Usually no burnings are carried out before the occupants agree.

Kolesnikoff was released on five years' suspended sentence by Mr. Justice A. M. Manson after conviction for participation in the burning of Brilliant jam factory in 1943.

His house was the only one burned, and brought to 32 the number of buildings that have been razed in the current outbreak of incendiarism and nudism.

Fifteen chanting teen agers, the youths naked and the girls partially-clothed, marched to the Crescent Valley bridge over the Slocan River, but were turned back by Provincial Police.

No arrests were made.

Hendricks Seeks Action on Roads

Walter Hendricks, MLA, for Nelson-Creston, has written Hon. E. C. Carson, Minister of Public Works, on the road situation in the district.

Nelson Board of Trade Council was informed of this at it's Thursday meeting by R. D. Barnes, Vice-Chairman of the Roads and Bridges Committee.

When he receives a reply, the Member will meet with the Roads and Bridges Committee.

Nelson-Euphrates stretch and North Shore highway were mentioned by Mr. Hendricks in his letter. Both are due for paving, but so far only patching has been done at the Balfour end of North Shore highway.

Charge Discrimination Against Women In Key UN Posts

LAKE SUCCESS, N.Y., May 11 (AP)—Members of the United Nations Commission on the Status of Women charged today that the U.N. discriminates against women in filling its key posts.

They also criticized the 59 member countries for not giving women a fair break in their own national delegations.

Mme. Lina P. Tsaldaris of Greece submitted a resolution calling upon the commission's parent body, the Economic and Social Council, to draw the attention of the member countries to the desirability of giving women a greater part in their delegations and to ask the secretary-general to hire more women for top U.N. jobs.

CONTINUE SEARCH FOR KOREANS

VANCOUVER, May 11 (CP)—Police throughout the B.C. lower mainland area are continuing their search for two young Korean refugees who escaped Tuesday from the immigration building here.

The refugees are Pongchee Yue, 21, and Yongman Lee, 22, who disappeared a few hours before they were to be deported to their native land and possible death at the hands of the Communists.

And in This Corner —

SQUAW BROOK, Me., May 11 (AP)—The census taker didn't even have to knock on a door to count Squaw Brook's entire population.

The 13 residents saw him coming—aboard a Canadian Pacific Railway "speeder."

Enumerator Roland Russell of Brownville Junction, Me., travelled 32 miles with railway men on the motor-driven car to reach the two-house wilderness community.

The men here are railroad section hands.

TOKYO, May 11 (Reuters)—Dodging hawks and flying above rugged mountain ranges, three carrier pigeons from Tokyo arrived today at the remote Japanese village of Marukumuchi to service two waiting cows with semen from stud bulls in Chicago.

Japanese newspapers hailed the consummation of the "international marriage" 36 hours after the semen left Chicago by air.

Japanese Agricultural Ministry officials explained that the 100-hour potency limit of the semen necessitated the urgent transmission.

Tonight-Saturday—Complete Shows 7:00-9:00

GIVE A BOOKLET OF THEATRE TICKETS FOR "MOTHER'S DAY

Manitoba Business Future Overshadowed by Floods

WINNIPEG, May 11 (CP)—Manitoba business men don't know where they stand. The devastating floods through the whole Red River Valley leave the business outlook a big question mark.

Some lines will boom when the floods subside. Through Summer and Autumn the construction industry will boom. Millions of dollars worth of damage must be repaired—much of it quickly to make homes livable and industrial and retail premises fit for operation.

Business connected even indirectly with agriculture is at a standstill in the flood zone. When it will get back to normal probably depends largely on how fast Governments—both Federal and Provincial—start pouring out relief and rehabilitation funds in farming districts.

Red River Valley farmers are destitute. All but a handful have had to be evacuated. Much livestock has been slaughtered because feed ran out. Farm homes and other buildings stand in feet of water. Farm implements are rusting.

The floods in 1948 were followed by excellent crops in the Valley. But they were much less widespread; and the clean-up job was relatively short.

There is some doubt whether many farmers can get in crops at all this season. If that is so, the Provincial Government's budget forecast of a boom business year for Manitoba may have to be revised.

Bad times in the Red River Valley can only be reflected in reduced business activity in Winnipeg and elsewhere.

FLOODS POSTPONE CANADIAN LEGION CONVENTION

Canadian Legion Dominion convention, which was to be held in Winnipeg May 14, has had to be postponed because of floods there.

Spencer J. Newell, who was to have left yesterday as the Nelson branch delegate, reported Friday night that the convention may be postponed for six weeks or longer.

Mrs. Wapple, Baillie Win Joymakers Whist

W. S. Baillie and Mrs. A.Wapple were the first place winners in the partner whist at Joymakers Thursday evening.

Mrs. Spence Newell and Mrs. R. Mills captured second and Mrs. L. Wallace and Mrs. M. DeGirolamo took third prize.

Sixteen tables were in play at the Eagle Hall and dancing followed.

"SPRING HATS"

Biltmore Stetson

Light and medium weights, either lined or unlined, in a variety of colors and trims to satisfy the most careful customer.

BILTMORE $5.00 $6.50

STETSON $8.50 $10.00

GODFREYS'

PHONE 270 BOX

Here's Prompt Relief Beyond Belief From The Pains Of

ARTHRITIS RHEUMATISM

Try prompt-acting, easy-to-take DOLCIN Tablets . . . now available in three convenient size bottles, at reasonable cost, at all drug stores. Acclaimed by relieved sufferers everywhere, you can rely on this effective product to relieve the agony of Arthritis, Rheumatism and Sciatica. DOLCIN is prompt and has no unpleasant aftereffects. Get a bottle of genuine DOLCIN Tablets and let them help you find new, comforting relief . . . today! 100 tablets for $2.59—200 tablets for $3.95—also available in bottles of 500 tablets. Dolcin Limited, Toronto 10, Ontario.

Remember Mother's Day With a Gift From

IRENE'S

Hats, Dresses, Blouses, Sweaters, Bags Gloves, Hosiery and Lingerie

See Our Window Display

GIFTS WRAPPED FREE

Another Irene Courtesy

Nelsonites To Attend Creston Blossom Festival

Among Nelsonites who plan to attend Creston's 9th annual Blossom Festival and Agricultural and Industrial Exhibition are Mr. and Mrs. T. H. Waters, leaving Friday morning by car for Creston.

Mr. Waters had attended Festivals of the last three years, and as Mayor of Nelson, officiated at opening ceremonies. Because of his interest in the Festival, another invitation was extended Mr. and Mrs. Waters this year.

The Festival will be held Friday and Saturday. Sponsored by Creston Lions Club it will include an opening parade and a queen contest. cial ice plant for the Civic Centre, cial ice plant for the Civic Sentre, where the event is being held.

The Weather

Synopsis: Temperatures climbed above the 80 mark in thermometers throughout the Okanagan and Lillooet South Thompson regions Thursday afternoon for the warmest afternoon so far this season. Sunny skies over all of Southern B.C. resulted in temperatures generally 10 degrees above normal May values in the sixties or low seventies.

The Northern Coast was less favored with considerable cloudiness persisting throughout the day as the remains of a weak weather system became stalled over that region. Rain was reported during the day from stations along the Northern Mainland with amounts up to one third of an inch reported in the vicinity of Rivers Inlet.

Conditions are expected to be relatively settled for the next two to three days with continued sunny weather over the greater part of the province as skies gradually clear over the Northern regions.

NELSON	41	78	—
St. Johns	37	46	.09
Halifax	43	60	.25
Toronto	35	62	—
Winnipeg	39	52	—
Regina	36	73	—
Edmonton	47	71	—
Kamloops	24	48	—
Victoria	47	71	—
Kimberley	37	72	—
Kaslo	38	68	—
Prince Rupert	47	52	—
Crescent Valley	34	76	—
Prince George	37	69	—
Grand Forks	37	78	—
Spokane	45	76	—
Whitehorse	40	54	—

Defeat Motion for End of Sales Tax on Margarine

OTTAWA, May 11 (CP)—A protracted and sometimes heated debate on margarine ended in the Senate today with the chamber voting 38 to 14 to defeat a motion seeking removal of the eight-per-cent sales tax on the butter substitute.

Party lines were ignored in the first formal division of the session. The farm element almost to a man combined to defeat the campaign of Senator W. D. Euler (L—Ontario), Waterloo, Ont., business man, to eliminate the three-cents-a-pound tax on margarine.

Gets Top Honor

Recent reports of a purge in high Soviet military circles appeared verified when Gen. Sergei Matveyevich Shtemenko, above, was given the Red Army salute in Moscow's May Day demonstrations. This was an honor previously bestowed only on old-line Red Marshals. Gen. Shtemenko is a hitherto unknown figure.—Central Press Canadian.

Pile Sufferers

You've missed out if you haven't tried the new scientific Pyltone Treatment. Liquid Plant Extracts, special Balsams, and Gums go direct to that inner trouble, removing the cause. It gets worthwhile results that last. Your first bottle of Pyltone proves this or its price refunded. Pyltone Treatment, $1.75. Your druggist.

The Highways

Nelson-Cranbrook — Nelson-Balfour rough; Kootenay Bay-Kuskanook good; Kuskanook, Creston, Goat River fair, remainder fair to good.

Nelson-Monashee — Nelson-Nakusp good to fair; Nakusp-Needles fair; Monashee Pass closed.

Nelson-Nelway — Nelson — M8 rough; M8-M30 good; remainder fair.

Nelson-Trail-Patterson — Nelson-Rossland good; Rossland-Patterson fair; Rossland-Cascade fair to rough.

Attlee Welcomes French Plan

LONDON, May 11 (Reuters) — Prime Minister Clement Attlee today warmly welcomed the French plan to integrate European heavy industries as "a notable contribution towards the solution of a major European problem."

In a statement to the House of Commons, the Prime Minister said "it is the declared policy of the Western powers to promote the entry of Germany as a free member into the community of European nations.

The French proposals are designed to facilitate that process and must consequently be regarded as a notable contribution towards the solution of a major European problem."

Lie in Moscow

MOSCOW, May 11 (AP) —Trygve Lie, United Nations Secretary-General, came to Moscow tonight on a mission he has explained as an attempt to ease East-West tension and preserve the UN.

The Russians sent a Deputy Foreign Minister Andrei Gromyko, to the airport to meet him. A cold rain was falling.

"I regret this bad weather," Gromyko said, smiling, as he shook hands with the Secretary-General.

Water Levels British Gov't Defeats Challenge

LONDON, May 11 (CP) — The Government tonight defeated the 10th Conservative challenge to its existence by a majority of 28.

The Commons rejected an opposition motion amounting to condemnation of the Government's Scottish housing policy by 280 voted 252.

Walter Elliot, a Scottish Conservative, had asked that the Scottish appropriation be reduced by a token £5 ($15.50). He attempted to make the vote one of no confidence, but most parliamentary correspondents looked upon it as a minor matter.

School Inspector Raps Rate Payers

NANAIMO, B.C., May 11 (CP) — Northtfield ratepayers, who tried to pull a fast one on the Provincial Minister of Education," have been rapped by Inspector William Plenderleith, Nanaimo School Inspector.

Mr. Plenderleith told the school board here that "the ratepayers deliberately misrepresented the school situation to Mr. Straith, when he visited this community. They were trying to pull a fast one."

The ratepayers had described their school as an unsanitary fire trap, blaming inadequate water supplies on lack of facilities.

"The ratepayers there know that money has been set aside to make repairs, but they did not mention this to the Minister," Mr. Plenderleith said.

Aviation Makes Great Strides

OTTAWA, May 11 (CP)—Transport Minister Chevrier told the Commons tonight Canada has developed her civil aviation tremendously since 1945 and now has 200 privately-operated air routes crisscrossing the nation.

These operators had assets totalling $6,300,000, he said.

In 1945, private operators in Canada had 26 planes and flew 841,000 miles. Today, they had 304 planes and were flying 12,000,000 miles a year.

VANCOUVER, May 11 (CP) — The First Canadian refrigerated tuna boat to head for Mexican waters leaves next week, skipper-owner Capt. Norman G. Ryall said today.

The M.S. Rosalie 111 carries a $4000 investment in coil refrigeration compared to the plain ice pack used customarily.

NEW DELHI (CP)—The government has informed Parliament that a history of Indian philosophy is being compiled and will probably be ready for publication by June.

House Approves Excise Tax Act Amendment

OTTAWA, May 11 (CP) — The Commons quickly approved the first budgetary bill of the session today—that giving effect to sales tax relaxations proposed in the budget—and heard an appeal on the necessity of protecting Canada's dairy industry.

The bill amends the Excise Tax Act and will release from the eight per cent sales tax such items as toilet soap, ice cream, prepared whipping cream and drinks prepared from fresh milk. It also provides for return of sales tax payments to certain defined charitable institutions on products which they buy for their own use.

Given third and final reading by the Commons, the bill now goes to the Senate. The repeal of sales tax on soap and dairy products is already effective and the section dealing with repeal of the tax for charitable institutions will become law July 1 as set out in the budget brought down by Finance Minister Abbott March 28.

Joe Harris (PC--Toronto Danforth) made an impassioned appeal to the Government to protect Canadian dairymen from the inroads being made by synthetic products from abroad.

It was easier, he said for a picaninny to climb a tree and get a palm nut which under modern processing would produce 45 per cent butterfat, than it was for a Canadian dairy cow to produce 100 pounds of milk which returned only five per cent of butterfat. The Government should make sure these synthetic products were taxed

The House also gave third reading to an amendment to the Railway Act, increasing the annual grant to the grade crossing fund from $500,000 to $1,000,000 for the next six years. Many Members took the opportunity to appeal for grade crossing safety projects in their respective areas.

At the House opening Defence Minister Claxton said Poland's withdrawal of her minister to Ottawa makes no difference to Canada's stand on the controversial Polish treasures issue. The Government claims the vanished treasures, stored in Canada during the war, is not its concern.

Fire Damages Five Winnipeg Business Premises

WINNIPEG, May 11 (CP) — Fire in a downtown Winnipeg shoe store today spread to four other business premises before it was controlled. No estimate of damage was available.

The fire started in McLeod's store and spread to Evelyn's Dress Shop, Linkletter's Fashion Shop, Rosa Lee's Hat Shop and Toronto Ladies Wear — all one-storey buildings on Portage Ave.

Before the fire broke out, McLeod's store bore the sign: "Forced to Vacate Due to the Floods." The aged building's basement was partly filled with water.

It was not known whether the water, which had seeped in through sewers backed up by the flooding Red River, hampered firefighters.

Unemployment Grows With Rail Strike

CHICAGO, May 11 (AP) — The biggest American rail strike in four years tonight clamped a quick squeeze on employment and industry.

Unemployment grew swiftly on the railroads and in the coal mines, and many industrial concerns reported they would be hit in a matter of days.

Only effect in Canada has been a reduction of service on the New York Central Lines in Southwestern Ontario.

HARDEST ON N.S.

OTTAWA, May 11 (CP) — Freight-rate increases bear most heavily upon Nova Scotia, that province contended today before the Royal Commission on Transportation in urging measures to limit the impact of increases on some traffic.

Opening his final argument for the province, Frank D. Smith of Halifax, Nova Scotia Counsel, declared the post-war series of percentage rate increases had "seriously prejudiced" Nova Scotia traffic movements.

Baseball Scores

WESTERN INTERNATIONAL

Tacoma 6, Victoria 3.
Spokane 5, Wenatchee 2.
Tri City 10, Vancouver 11.

PACIFIC COAST LEAGUE

Oakland 6, San Francisco 12.
San Diego 3, Seattle 2.
Los Angeles 2, Hollywood 1.
Sacramento 10, Portland 0.

HEART'S LIFETIME CHORE WOULD FILL 50-MILE-LONG TRAIN, FILMS REVEAL

Did you know that during a lifetime the human heart pumps enough blood to fill a string of tank cars 50 miles long? This is one of the facts revealed in the scientific-religious film, "Dust or Destiny" to be shown in the Trail-Rossland district commencing May 12.

The film is fourth in a series of natural color, scientific motion pictures. The films are produced by the Moody Institute of Science, Los Angeles under the direction of Dr. Irwin A. Moon. They have been shown to people in universities, high schools, military bases, service clubs and churches.

The film portrays graphically the wonders of the body, the story of a 500-mile race of homing pigeons as well as scenes of the Pacific golden plover which flies 2000 uncharted miles over open sea from Alaska to Hawaii.

The star performer in the production is 'Mickey' one of the bats which demonstrate that radar is the bat's secret guide which enables it to avoid all obstacles in flight.

NOW-She's Got Exciting ZIP and GLOW—and Plenty of Beaux

Don't envy her charm or radiant health! Make it yours the way thousands of pale, listless, anemic people are doing—with Dr. Williams Pink Pills. By revitalizing and enriching your bloodstream, Dr. Williams Pink Pills may bring you new pep, energy, joy in life—often in only 30 days. So start today! Get back "in the pink" with

DR. WILLIAMS PINK PILLS

"Lana" for Keeps

Lana Turner looks a little worried as she waits for a Los Angeles court appearance during which she petitioned to have her name changed legally from Julia Jean to Lana. She needn't have worried—the petition was promptly granted.—AP Wirephoto.

Certain Facts on Lost Plane Known To U. S. Diplomats

By C. YATES McDANIEL

WASHINGTON, May 11 (AP) — The United States won't be surprised if Moscow eventually produces an alleged confession from a purported crew member of the American Navy plane lost in the Baltic April 8.

A Government official said this today on the basis of what he asserted to be American "knowledge" that Russia made prompt efforts to salvage remnants of the plane and to pick up its occupants, dead or alive.

He said also that the U. S "knows" the following facts, entirely apart from diplomatic interpretations of Moscow's version of the incident:

1. Four Russian fighters opened fire from the rear of the slower moving American patrol plane;

2. The attack took place over the Baltic Sea "more than 30 miles" from the coast of Russian occupied territory;

3. The plane was on fire before it hit the water.

This official said the Government would not reveal how it got this information because it would give vital information to Russia.

Truman Blasts Civil Rights Objectors

COULEE DAM, Wash., May 11 (AP)—President Truman took on two weighty adversaries today—the Senate's filibustering critics of his civil rights proposals and former President Herbert Hoover.

The touring President turned from a dedication of Grand Coulee dam to voice an appeal to Congress to pass a pending Fair Employment Practices Commission bill.

Mr. Truman softened his call for enactment of the Civil Rights bill with a claim—obviously directed at long-talking Southern Democrats—that "we can advance the common welfare without harming the dissenting minority."

Earlier, at the dedication of a new generator unit for the dam project, Mr. Truman fired back at critics—including Hoover—who describe his "Fair Deal" program as heading down "the last mile' toward socialism.

Lewis Escapes Congressional Probe

WASHINGTON, May 11 (AP)—John. L. Lewis escaped a congressional investigation of his alleged "secret strike signals" today when Rep. Lesinski (D—Mich.) blocked it.

Lesinski, chairman of the House Labor Committee, simply cut off subpoena powers of an inquisitive subcommittee, leaving it helpless.

This group, headed by Rep. Jacobs (D—Ind.), wanted to dig into the story of a miner who said Lewis had secretly encouraged his United Mine Workers to defy a federal court anti-strike injunction last February.

Steelworkers' Meeting Attacks Trail Issue

ATLANTIC CITY, N.J., May 11 (CP) — The international convention of the United Steelworkers (CIO) today pledged itself to carry out the directive of the parent CIO to organize workers in plants now dealing with the Mine, Mill and Smelter Workers Union.

The latter union was expelled from the CIO on the grounds of Communist domination. The CIO directive to the Steel Union asks it to organize workers in the Mine-Mill plants "to the end that these workers may be represented by a strong union dedicated to the principles of democracy."

David J. McDonald, Secretary-Treasurer of the Steel Union, today referred to the recent refusal of the British Columbia Labor Relations Board to certify the USW as the collective-bargaining agency in the Trail, B.C., smelter on the grounds that USW members enrolled there were not "in good standing." McDonald termed this decision "short-sighted" and said that the USW will continue to attempt to organize the plant so that "it will be wrenched from the grip of the Communist machine."

McDonald tied in his remarks with those made earlier by Philip Murray, President of the USW and the CIO, who accused certain large employers with "deliberately endangering the country by dealing with Communist unions in order to save a few cents an hour."

C. H. Millard, Canadian director of the USW, said the Trail issue has been given serious consideration by the union's international officers, and that an official will fly to Trail from the convention to discuss an appeal or any other action necessary to secure certification for the Trail USW local.

A formal resolution will be presented tomorrow.

"Bemberg"

PRINTED SILK DRESSES

Sizes 16½ to 44. Also striped jerseys. Price $8.95

FINK'S

18 ON STRIKE

VANCOUVER, May 11 (CP) — A strike of 18 men has affected the Granville Island plant of the Amalgamated Electric Corp. Ltd., it was learned today.

PHONE 144 FOR CLASSIFIED

COLGATE'S NEW DEODORANT

gives you

DOUBLE PROTECTION!

Checks Perspiration Quickly — Effectively

Stops Offending Odor Instantly — Safely

Rubs in easily, quickly. Mild, gentle for normal skin, safe for clothes.

25¢ 39¢ 59¢

STAYS MOIST IN JAR

BILLY BEAN

Hudson's Bay Company

INCORPORATED 2ND MAY 1670

NELSON, B.C.

Simpson's Specials

LAWN FURNITURE

Cape Cod Chair	$4.98
Folding Chair	$5.95
Folding Table	$4.95
Folding Bench	$8.95
Aluminum Chairs	$7.95 and $8.95

566 BAKER PHONE 1490

NELSON

BETTER GARDEN CONTEST

Keep Nelson a beautiful City—Enter your garden now, no entry fee.

Entries Close May 31st

PHONE 1338-L or send your entry to C. H. JONES, 708 KOKANEE AVE.

CASH PRIZES AND TROPHIES

Classes for all types of gardens

Relax with a cup of Canterbury

...the tea with the flavour most people like best! Rich and robust, yet soothing, satisfying... Canterbury is the tea that lets you relax. Enjoy a steaming cup often...with meals, between meals, anytime!

it costs you less at SAFEWAY

Growing Girls Wine or Brown
LOAFERS
Either leather or Neolite soles. Widths AA to C. Sizes 4 to 10.
Priced
$4.95 to $6.95
THE SHOE CENTRE
Phone 895 553 Baker St.

Bursary Winner

JOHN COCHRAN

Winner of a National Research Council bursary of $450 is John Francis Cochran of Mirror Lake, who has been studying and instructing at University of B. C. The 20-year-old son of John A. Cochran, MBE, and Mrs. Cochran, he hopes to make research in physics his career.

Kin to Inter-City Meet at Cranbrook

Eight members of the Nelson Kinsmen Club will attend a inter-club meeting in Cranbrook this weekend. The Kinsmen will leave Nelson Saturday afternoon by private cars, returning Sunday evening.

Kinsmen from Trail and Rossland will also attend. The clubs will be guests of the Cranbrook club of which Archie Bryden is the President.

The expansion of clubs will likely be topic of discussion.

Cairo to London In Under 3 Hours

HATFIELD, Hertfordshire, Eng., May 11 (Reuters) — Britain's De-Havilland Comet, the world's first jet airliner, today screamed across its home field here after spanning Europe non-stop from Cairo in a little more than 5½ hours.

The sleek river giant was home after 16 days of tropical tests in Africa, leaving behind it shattered records.

Test Pilot John (Cats' Eyes) Cunningham taxied the four-jet machine up to the strip five hours, 39 minutes and 21 seconds after leaving Cairo, 2210 miles away. This put the average speed as 385.91 miles an hour.

Officials have indicated the Comet will be in regular service between London and the Middle East Pakistan and Australia, probably next year—a year before contract requirements.

U. S. Plans Help To Southeast Asia

WASHINGTON, May 11 (AP)—Under-secretary of State Webb said today the United States plans immediate military and economic aid to Southeast Asia.

Webb told a press conference:

1. The department "plans to implement at once" a recommendation by a special survey mission that about $60,000,000 be used for economic help to the area.

2. The military needs of the area will be met by drawing on President Truman's "emergency fund" of $75,000,000 approved by Congress for the general area of China.

Narrow Escape of Death By Gas

VANCOUVER, May 11 (CP) — Five persons narrowly escaped death today when overcome by illuminating gas in their suites at the rear of a store here.

All were revived and taken to hospital where they are reported in fairly good condition.

Victims were Mrs. Olive Nagl, her two daughters, aged one and two years respectively; Mrs. H. Ball and Miss June Ball.

POWER USAGE HITS NEW MARCH HIGH

OTTAWA, May 11 (CP) — Canadian power sources poured out 4,176,563,000 kilowatt hours of electric energy during March — a new March high and exceeded only by the all-time peak total of 4,271,027,000 kilowatt hours set in May last year.

The Bureau of Statistics said the March total was 11 per cent above the 3,771,093,000 kilowatt hours in February and six per cent higher than the 3,923,721,000 figure for March last year.

B.C., American Bands To Play At Nelway Event

Bands from British Columbia, Idaho and Washington will be heard during the Peace Marker dedication at Nelway June 4, Nelson Kiwanis Club learned at its meeting at the Hume Thursday night.

District Lieutenant Governor Louis Gaiser, in a letter to the club, stated band concerts would be heard starting at 2:30 Nelson time, and that the dedication ceremonies would begin at 3 p.m.

Master of ceremonies would be Lieut.-Governor Neal Wendle of Sandpoint, Idaho. The Peace Marker would be presented to Canada and the United States by District Governor Gilly Ralstad. Invited to accept the marker for their respective countries were Premier Byron Johnson of British Columbia and Governor Langlie of Washington.

The leading address was to be made by International Trustee Don Enghahl. The celebration was for "all interested in the maintenance of goodwill between the United States and Canada."

W. B. Montgomery, member of the committee in charge of arrangements, said a work party last Sunday had prepared the site for the marker and a place for the huge crowd of spectators expected.

The meeting wound up with a contest in which members were asked to tell the "tallest" stories they knew. Prize winners were Carl Field and Sam Korbin, and judges were President Richard Palmer, Dr. A. K. Gibbons and Joseph Vingo.

C.C.L. Proposes Basic Old Age Pension Scheme

OTTAWA, May 11 (CP)— Basic, non-contributory old age pensions were proposed today by the Canadian Congress of Labor in a brief to the Old Age Security Joint Committee of the Commons and Senate.

The 360,000-member labor organization suggested such pensions should be granted "as a matter of right" and should be supplemented by a contributory pension scheme on a graduated basis.

The C.C.L. made four main proposals for amending the present act:

1. Payment of a basic pension of $50 a month to every Canadian at 65 years.

2. A contributory pension scheme with graduated contributions and benefits, established to supplement the basic pension legislation.

3. Assistance to provide for those unable to build up adequate pension rights.

4. Increase of the basic pension by a productivity bonus of two per cent a year on a cumulative basis.

Fined for Speeding In School Zone

Edward Nofield and Hymie Korbin were each fined $10 by Magistrate William Brown in City Police Court Thursday for speeding through Hume School zone.

Graduates

MISS DOLORES SMITH

who graduated from the Vancouver General Hospital May 9.

Miss Smith, who received her High School education in Nelson, is the daughter of Mr. and Mrs. F. H. Smith, 711 Cottonwood Street. Her parents attended the graduation ceremonies.

Gov. of Leeward Islands, Earl Baldwin, Resigns

LONDON, May 11 (Reuters) — The Colonial Office announced today that Earl Baldwin of Bewdley, 51-year-old Governor and Commander in Chief of the Leeward Islands has resigned the post for "health and personal reasons."

He will be succeeded by K. W. Blackburne, 43, Director of Information at the Colonial Office since 1947.

London observers recalled that the Socialist son of Britain's pre-war Conservative Prime Minister, the late Earl Stanley Baldwin, had been reported since his appointment in February, 1948, to have differed from the Government on policy regarding development of the West Indies colony.

Lord Baldwin was recalled in January last year for consultations with Arthur Creech Jones, then Colonial Secretary, concerning "a frank and open speech" he made in the Leeward Islands Parliament allegedly criticizing London's colonial administration.

Leeward Islanders said frankly that their Governor was "called on the carpet" for his "too favorable" attitude towards them.

Kiwanis to Meet In St. Louis, in 1951

MIAMI, Fla., May 11 (AP)—The 10,000-delegate Kiwanis International convention will be held in St. Louis, Mo., in 1951.

The announcement was made by outgoing President J. Hugh Jackson from the speakers' stand today.

The St. Louis convention was set for June 17-21, 1951.

Issue Emergency Orders to Quell Epidemic, Cabano

By RICHARD DAIGNAULT
Canadian Press Staff Writer

CABANO, Que., May 11 (CP)—To prevent an epidemic starting from polluted well waters in this devastated lumber town, Quebec Health Department authorities today issued emergency orders.

Doctors Sarto Sirois and Jean Marie Tremblay found that residents, deprived of their normal water services, were turning to old abandoned wells. The physicians warned that all water from stagnant wells should be boiled before drinking.

With immediate food and shelter services functioning smoothly, local Red Cross volunteers took over the job of running the organization already set up by regular Red Cross staff.

In a statement, Mayor Morin said that the fire devastated the equivalent of two thirds of the town, because the ruined section was the most concentrated and populous. Damage was estimated at $6,000,000.

There was no indication when electric power and water services would be restored.

Huge army tents set up on grounds near the church serve as a centre where some 1200 persons sit down to hot meals three times a day. The meals are cooked by 10 lumber camp cooks.

Honor R. W. Diamond, Nichols . . .

Good Opportunities for Engineers Says Howe

VANCOUVER, May 11 (CP)—The University of British Columbia's mushrooming campus was black with robes today as one of the largest graduating classes in the University's history began the two-day ceremonies.

Today's graduates—968 Applied Science students of a total of 1800 in all faculties—heard the Rt. Hon. C. D. Howe, Trade Minister, deliver a congregation address with an accent on engineering.

"Opportunities for young engineers," Mr. Howe said "and for graduates generally are as good or better than they were 40 years ago."

"I do think that Canadian industry and the Canadian economy will develop at a rate not less remarkable during the next quarter century than during the previous quarter century."

Mr. Howe was presented with an honorary degree along with Dr. F. E. Terman, Dean of the School of Engineering at Stanford University; H. R. MacMillan, B. C. industrialist, R. W. Diamond, President of Consolidated Mining and Smelting Co.; and Dr. J. H. Finlayson, retiring Dean of Applied Science.

Tomorrow, M. E. Nichols, journalist and one of the founders of the Canadian Press, will be presented with an honorary degree as well as Marion Lindeburgh, Director of the McGill School of Nursing.

Mr. Howe's hour-long address was delivered before more than 2500 graduates, relatives and friends who jammed the University's bunting-covered Armory.

Mr. Howe said, "I am old-fashioned enough to believe that personal ambition, initiative, industry, faith, and the willingness to take a chance are still better avenues to personal and national success than the rigid adherence to security considerations and social and economic planning."

He emphasized that the "interland of science" still was largely unexplored and that new discoveries simply illustrated the "endless frontier" of science.

"You are among those upon whom Canada will depend to see to it that the Canadian economy will continue to expand. This University has given you the tools and Canada has the materials. It is up to yo uto play your part in building a greater and greater Canada."

Following his address Mr. Howe opened the new $963,000 Applied Science building, "a monument to Dean Finlayson, the retiring head of Applied Science."

LONDON (CP)—The first English-grown raspberries of the season have arrived—at 35 shillings ($5.43) a pound. English strawberries range from 15 to 25 shillings a pound according to size.

WESTERN STUDENTS WIN RESEARCH AWARDS

TORONTO, May 11 (CP)—Two Western Canada students at the University of Toronto have been awarded $750. Maurice Cody Research Fellowships for the study of Canadian Economic conditions. Both holders of degrees of Master of Arts from the University, they are Martin P. O'Connell of Victoria and John Garner of Simpson, Sask.

Declines To Lend Name to Rally

VANCOUVER, May 11 (CP) — Dr. Norman A. M. MacKenzie, President of the University of British Columbia, has declined to lend his name to support of a youth rally at International Peace Arch because he said, "I feel one must exercise care about supporting activities which are likely to strengthen the Communist position."

You Can Buy Your
Simmons
Beauty Rest Mattress
AT THE
Hudson's Bay Company
INCORPORATED 2ND MAY 1670
NELSON, B.C.

It shows you right inside a Simmons Beautyrest Mattress. Now you can see at a glance the secrets that tell why Beautyrest is the world's most famous, most comfortable mattress—your finest investment in healthful, restful comfort. Don't delay—See it today!

IN NELSON
You can buy these mattresses on easy terms at
STERLING
HOME FURNISHERS
PHONE 553
441 Baker Street Nelson, B. C.

SIMMONS TELLS INSIDE STORY!

X-Ray display reveals secrets of *Beautyrest* luxury Comfort!

Innermost secrets of the world's most comfortable mattress can now be seen at a glance. Unique X-Ray display shows all—tells all—at Simmons Dealers now.

Now see why *Beautyrest* is the best mattress buy!

See—at your Simmons Dealer's—how Beautyrest is scientifically constructed to give complete relaxation—to give firm, buoyant support to every body curve. Note its individually pocketed coil springs . . . its special "Jiffy Join" tufting . . . pre-built border . . . no sag edges.

Start the new Half-Century right by assuring yourself years of *luxury rest.* Buy Beautyrest Mattress and Matching Box Spring—made only by Simmons—for the kind of sleep you've dreamed about.

MATCHED TO GIVE MOST
in healthful, restful comfort

The famous Beautyrest Mattress *plus* its Matching Box Spring is the world's perfect sleep combination. Get them in combination and you get *the best for rest.* Other well-known Simmons quality mattresses—Ostermoor, Deepsleep, Slumber King—are also available in matching combinations.

NOW ON DISPLAY AT
SIMMONS
DEALERS

SAANICHTON, B.C., May 11 (CP) — Ian Wilson has friendly neighbors. He lost $18,000 when fire destroyed his barn and farm equipment. Now he has a new two-storey barn, built by helpful neighbors.

BABY'S GAS PAINS NEED QUICK HELP—

Don't take chances—don't let baby be miserable and lose needed rest from gas pains in stomach or bowels when Baby's Own Tablets—gentle and reliable—quickly help sweeten sour little stomachs and clear away overload of waste and gas. Easy to take—quickly crushed to a powder, if desired. See how soon baby is happy and comfortable again. No "sleepy" stuff—no dulling effect. Used with confidence for over 50 years by thousands of mothers. Try Baby's Own Tablets, too, for teething fevers, simple fever, constipation and other minor ills, 29¢.

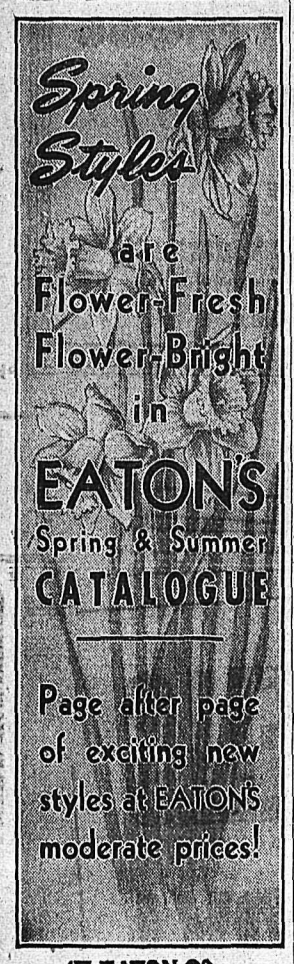

T. EATON Co WESTERN LIMITED

EATON'S

Visit our ORDER OFFICE
497 Baker St. Nelson B.C.
TELEPHONE 700

Kootenay Bay Girl Receives Home Ec. Degree

June Elizabeth Fraser of Kootenay Bay, was among the graduates of the University of Alberta in Edmonton. June graduated with a Batchelor of Home Economics degree. Her name was not included in the group whose graduation was announced in Thursday's paper.

She is the daughter of Mr. and Mrs. William Fraser of Kootenay Bay.

Bracken Home a Haven for Son's Wife, Children

OTTAWA, May 11 (CP) — Mrs. Gordon Bracken and her two small children, forced out of their Winnipeg home by the raging Red River floods, arrived here today by air to spend some time with Mr. and Mrs. John Bracken.

Mr. Bracken, former leader of the Progressive Conservative Party, welcomed his daughter-in-law and his two grandchildren—Barbara, three years, and Elizabeth, three months—at the airport. Then they drove to the Bracken farm at Manotick, Ont., about 13 miles South of Ottawa.

Red Cross Calls To Blood Donors

MONTREAL, May 11 (CP)—The Red Cross today appealed for blood donations in order to have supplies of blood and plasma on hand in case of new disasters such as the Rimouski and Cabano fires or should the Manitoba floods "necessitate shipment of supplies for the treatment of shock."

"The supply of blood and plasma is low now; we may need much more at any time," said Maj.-Gen. E. J. Renaud, Chairman of the Quebec Blood Donor Committee of the Red Cross. "A donation involves only a few minutes of time and a small quantity of blood."

Riondel . . .

RIONDEL, B. C. — Mrs. D. Coleman of Belfast, Ireland, is visiting her brother-in-law and sister, Mr. and Mrs. R. Patterson, for a few months.

Mr. and Mrs. C. Harrison of Cranbrook are visiting their son and daughter-in-law, Mr. and Mrs. B. Harrison.

Mrs. Grant of Winnipeg is visiting her son-in-law and daughter, Mr. and Mrs. B. Kidd.

The Bridge Social met at the home of Mrs. F. Sutcliffe. Mrs. Hill and Mrs. Dawning were the winners of the first and consolation prizes, respectively. A lunch was served by the hostess.

FAIRWAY MARKET

MEATS GROCERIES

PHONE 1177 — — Free Delivery

WEEKEND LOW MEAT PRICES

★ Sausage Pork and beef, lb. — 39¢
★ Fowl 3 to 4 lb. weights. Lb. — 37¢

STEAKS Sirloin, T-bone, Round — lb. 68c

★ Bacon ½ lb. cello, pkg. — 35¢
★ Blade Pot Roast Lb. — 49¢
★ Cross Rib Roast Lb. — 55¢
★ Ground Beef Lean, lb. — 45¢

FRESH and SMOKED FISH

★ Salmon Steaks Lb. — 49¢
★ Halibut Steaks Lb. — 40¢
★ Sole Fillets Pkg., lb. — 45¢
★ Eastern Kippers Cello, pkg. — 39¢
★ Large Herring Imported, Lb. — 38¢
★ Smelts Fresh chilled, Lb. — 29¢

For Service and Satisfaction Phone 1177-8

Plan To Re-Wed in Moslem Rite

Princess Fatima of Iran and her American husband, Vincent Lee Hillyer, who were married two weeks ago in the City Hall of Civitavecchia, Italy, are shown in their Paris hotel suite as they made plans to rewed in a Moslem ceremony. The Princess, whose brother, the Shah of Iran, was first reported to be angered at her civil marriage, said the Shah has restored her royal rights on her promise that her 25-year-old husband turn Moslem. The Princess is 21.—Central Press

Movie Gossip—

Abbott and Costello To Leave On Delayed European Tour

By BOB THOMAS

HOLLYWOOD, May 11 (AP)—Hollywood's two interchangeable actors—William Holden and Glenn Ford—are at it again.

For some time, the two stars have been mentioned for the same roles and it's always anybody's guess which one will play it. Now they're doing a complete switch. Quebec-born Glenn is playing a Western role in "Beyond the Sunset," which was written for Bill.

And Bill is going to Columbia to play the reporter in "Born Yesterday," the role Glenn was supposed to do. Ford bowed out of the role when he couldn't come to agreement with the studio.

"My contract called for top billing" he said. "My role was a good one, but it would still be subordinate to the one played by Brod Crawford and Judy Holliday. It would have been silly for me to get top billing over them."

NOSE AND THROAT

Jimmy Durante is kiddingly mad because Jose Ferrer is playing "Cyrano de Bergerac," the film story of the big-nosed lover. "How da ya like dat?" says The Schnozz. "I'm the only guy in pictures who could play the role widout a putty nose and dey overlooked me."

Al Jolson is still suffering with laryngitis, and he really suffers when he can't talk. He'd better have his voice back by May 22, because that's when he plays "Jolson Sings Again", on the Radio Theatre. No, Larry Parks won't be needed.

COMIC COMMENTS

Abbott and Costello will do another picture after "In the Foreign Legion" and then take their long-delayed European jaunt. They'll play the London Palladium, Scotland and entertain troops in Germany. It looks like old times with them back at U-I in their usual between scenes card games.

Donald O'Connor says there may be another "Francis" picture, but count him out. When I reminded him Larry Parks said the same about a Jolson sequel he replied: "Yes, but there was a wealth of material there. The first Jolson picture left you wanting more."

South Slocan, Bonnington W. I. Name Delegates

SOUTH SLOCAN, B. C., May 11 —At the regular meeting of the Bonnington and South Slocan Women's Institute held in the Community Tall, Mrs. A. Buddin, Treasurer, reported that $45 was being sent to the drive for Mt. St. Francis.

The program for June was arranged which will be educational and the usual prize of $15 will be awarded to the pupil making the highest marks in Grade XII.

Mrs. H. Nixon was elected as a delegate to the District Conference in Slocan City on May 19. Mrs. A. Buddin will also go as a representative of the Institute.

Mrs. W. Conkin was elected as a delegate to the Provincial Conference in Vancouver in June with Mrs. H. Nixon as substitute.

Mrs. A. Buddin served tea.

Prior to the meeting the baby clinic met in the hall and was well attended.

Dress Up with Marian Martin

OUT OF THIS WORLD

It's swoony! It's sun concious! Just look at the sun-cut neckline front and back! Get this frock ready for day and dates. A dual jewel, has cape for cover-up!

Pattern 9313: Jr. Miss sizes 11, 13, 15, 17. Size 13 frock and cape 4⅝ yds. 35-in.; ⅞ yd. contrast.

This easy-to-use pattern gives perfect fit. Complete, illustrated Sew Chart shows you every step.

Send TWENTY-FIVE CENTS (25c) in coins (stamps cannot be accepted) for this pattern. Print plainly SIZE, NAME, ADDRESS, STYLE NUMBER.

Send your order to MARIAN MARTIN, care of Nelson Daily News, Pattern Dept., Nelson, B.C.

It's new! Our Marian Martin Pattern Book for Summer. Send Twenty-five cents more to get the complete fashion picture for warm weather in 1950. Everything for every age, including active sports wardrobe. Plus free pattern of a bra printed in the book.

Moyie . . .

MOYIE, B. C.—Mrs. Winnie W. Bowers of Penticton was an overnight guest at the home of Mr. and Mrs. R. A. Smith Tuesday, while returning from a trip to Calgary and Cranbrook, where she visited Mr. and Mrs. Harrison.

Hugh Tarbet, R.C.M.P., from Regina, is visiting his parents and family, Mr. and Mrs. S. M. Tarbet.

Mrs. Heller and little son, and her sister arrived home from Edmonton after spending the Winter months in that city.

Mr. and Mrs. Gus Williams returned to their home last Tuesday after spending a few weeks with their daughter and son-in-law, at Taber, Alta.

Mr. and Mrs. Jack Patterson and family of Chapman Camp spent the weekend at their Summer home at Moyie.

Frank Holloway of Calgary and Thomas D. Barnes, also of Calgary, spent Sunday with W. E. Andrews.

Mr. and Mrs. Mark Nicholson arrived home after spending three weeks in Calgary at the home of their daughter and son-in-law, Mr. and Mrs. Stewart McPhie, and some weeks in Vancouver. On their way they were delayed for 15 hours by a rockslide near Golden that cut all traffic.

A bulldozer arrived in Moyie to clear the road to the Society Girl Mine in preparation for the mine to reopen as soon as the road is made passable.

Mrs. Rohrer of Parson is in Moyie, and will accompany the Nicholson family to Vancouver.

Dr. Buckland of Vancouver and Paul Lincoln of Nelson were visitors in connection with the Society Girl Mine.

Mr. and Mrs. Percy Dietrich and family, and Bob Wise and family, of Kimberley, spent the weekend at Moyie.

Minute's Silence For T. H. Johnstone

Nelson Board of Trade Council paid respect Thursday to one of its members, T. H. Johnstone, who died Wednesday. A minutes silence was observed.

$15,952 Profit For Cranbrook District Farmers

CRANBROOK, B. C., May 11—In its best year so far Cranbrook and District Farmers' Cooperative at its seventh annual meeting reported gross profit on all operations of $15,952 on a turnover in 1949 of $99,756. Total cost of operations including salaries, office and operating expenses, depreciation and directors fees left a net profit of $3909 from which income tax of $586 is due.

Surplus account for 1950 was listed at $9576, up from the previous year's total of $8738. This derived from addition of the $3323 net profit, less payment of $2484 on income tax liability, adjustment of cash account and provision for statutory reserve. The statutory reserve stands at the required $1080.

Statement of capital showed 720 shares at $3600 plus the surplus, and total liabilities were listed at $9933.

Assets listed were $17,056 in inventory of $10,587, accounts receivable of $5242 and cash accounts. Other assets were $7133 in a building, land truck and furniture.

The meeting authorized a dividend payment of five per cent on all the 720 paid up shares held by members.

Directors, Fred Sandberg of Moyie, W. L. Houle of Canyon, John Clark of Wycliffe, L. G. Pippen of Mayook, and Rev. G. F. Kelly of the Indian Residential School were all reelected. Mr. Sandberg has been President and Father Kelly Secretary for the past year.

Manager of the cooperative for the past five years, H. C. King, was reappointed to this position.

Belmont Theatre Group Receives Highest Praise

CALGARY, May 11 (CP) — Toronto's Belmont Theatre group last night received the highest praise yet given by Michel Saint-Denis, Dominion Drama Festival Adjudicator, for the group's presentation of "Awake and Sing" by Clifford Odets.

He told a capacity audience that the play was "very well produced, showed good stage management, good timing, and the set was good, with lots of depth."

The adjudicator's most serious criticism was directed at the lighting. He considered it a contradiction of the reality produced by the players.

South Slocan . . .

SOUTH SLOCAN, B. C.—Mrs. J. Murray, Girl Guide Commissionaire, attended the Guide meeting in Nelson at the home of Mrs. Quance, Nelson Avenue.

Mrs. E. Olson of Nelson was the gues tof Mrs. J. D. Yeatman and attended the Institute meeting.

Mr. and Mrs. Eric Anderson had the following members of their family visiting them for the weekend, their son and daughter-in-law, Mr. and Mrs. John Anderson of Spokane, their son Oscar of Nelson and their daughter Mrs. A. Carlson of Fruitvale.

Needlecraft by Laura Wheeler

HOMEMAKERS' DELIGHT

Four dreams come true in this pattern. Everything to redecorate a bedroom — spreads, curtains dressing-table skirts!

Bedroom ensembles for Summer. Easy-to-use. Instructions 669; directions for four sets.

Laura Wheeler's improved pattern makes crochet and knitting so simple with its charts, photos and concise directions.

Send TWENTY-FIVE CENTS in coins (stamps cannot be accepted) for this pattern to Nelson Daily News, Needlecraft Dept., Nelson, B.C. Print plainly PATTERN NUMBER, your NAME and ADDRESS.

Good news! Send twenty-five cents more coins for our Laura Wheeler Needlecraft catalogue. Illustrates 104 available needlework patterns. Free pattern is printed in the book!

New Denver

NEW DENVER B. C.—James W. Butlin and his two daughters and sons-in-law, Mr. and Mrs. Fred H. Angrignon and Miss Monica V. Butlin were visitors at the home of the former's son-in-law and daughter, Mr. and Mrs. William Jupp and family at Nakusp.

Mrs. Arthur Forsythe and son Arthur of Sandon were visitors of Mrs. Hermann Clever.

Mrs. M. T. C. Pervical and Mrs. Ada L. Levy returned from Vernon and Penticton. In Vernon they attended the W. A. Anglican Diocesan meeting.

Mr. and Mrs. Andrew Schnaebele had as guests the former's sister, Mr. and Mrs. A. R. McArthy of Trail.

Mrs. Joseph Kancher is a patient in Slocan Community Hospital.

Mr. and Mrs. Norman F. Brookes have left for the Okanagan, Cariboo and Northern British Columbia for two weeks' holiday.

Mr. and Mrs. Ivan M. Flint and son Allan of Rossland were visiting the former's parents, Mr. and Mrs. Thomas R. Flint and sister, Mr. and Mrs. Thomas Steenhoff and family.

Mr. and Mrs. J. A. Clarkson have purchased the residence of Mr. and Mrs. Les Balbirnie on Eldorado Avenue, and have taken up residence in their new home.

Albert E. Avison of Zincton visited his home here.

Miss Marlene Marchi of Slocan City was visiting Mr. and Mrs. T. R. Flint.

Mrs. George Stewart and two daughters, Ivy and Georgina, are visiting the former's mother, Mrs. J. Law at Slocan City.

H. C. Thomlinson and his son, Norman, of Castlegar were visitors of the former's son, Mr. and Mrs. Stanley E. Thomlinson.

T. W. Clarke has left for Vancouver to visit his two sons, Crawford and Dennis.

Mrs. Ted Anderson of Silverton has been discharged from Slocan Community Hospital.

Arthur Forsythe, Sandon, has been discharged from Slocan Community Hospital.

Balfour . . .

BALFOUR, B. C.—Five tables of Canasta were played at Woodland Hall May 6. High score for the evening was held by A. Anderson and Carol Anderson. Refreshments were served following the cards.

Leonard Gregory of Kimberley is spending the week at the home of his sister and brother-in-law, Mr. and Mrs. A. Carlson.

Mrs. H. Hudson and Mrs. M. Brenilson were overnight guests at the G. Conrad home in Nelson.

K. Suitor and H. Franklin are at present at Blackie, Alta.

Mr. and Mrs. R. Burgess and son of Trail have taken up residence in Balfour.

Miss Hazel Noakes visited the Philpott home in Nelson Monday.

Mrs. H. Heglund and children have returned to Lethbridge after spending a few weeks at the H. Hudson home.

Mrs. C. L. Race is a Calgary visitor.

Mr. and Mrs. Roy Coleman and daughters Beverley and Barbara of Vancouver were weekend guests at the M. Wellwood home. Mr. Coleman attended the first annual reunion of the 109th Battalion in Trail while here.

Legion Ladies, New Denver, to Donate Sum to Mt. St. Francis

NEW DENVER, B. C., May 11—The regular monthly meeting of the Ladies' Auxiliary, Canadian Legion, Branch No. 101, was held in the Legion Rooms, with 15 members present. Mrs. H. T. Butler was in the chair.

It was decided that the Auxiliary send a $10 donation to the Mount St. Francis Infirmary in Nelson.

Mrs. H. Butler was named official delegate to the annual Zone meeting to be held in Nelson in June. Final arrangements were also made for the convention to be held in Trail June 11-14. Mrs. H. Butler is also official delegate for the convention.

Resolutions to be dealt with at the convention were read and voted upon.

The next regular meeting will be held on Wednesday, June 28, as several members will be at the convention on the regular meeting night.

Before closing, two minutes' silence was observed in memory of Mrs. Nellie Burkitt. Mrs. Burkitt was a charter member of the New Denver Ladies' Auxiliary, and was an active member until she became ill and was unable to attend the meetings. During that time she served as President and Secretary-Treasurer of the Auxiliary. In December of last year the Auxiliary spent an evening with Mrs. Burkitt and presented her with a Past President's Pin.

Following the meeting, the Canadian egion, Branch 101, joined the Auxiliary for refreshments. LAbout 30 branch and Auxiliary members sat down to the decorated table, and a social hour was enjoyed. Hostesses for the evening were Mrs. T. Clarke, Mrs. T. Buckham and Mrs. F. Tessman.

The gaseous surface of the sun, seen through a telescope, presents a mottled appearance called "granulation."

From Factory to You

BABY CHENILLE BEDSPREADS

LOWEST PRICE IN CANADA.

Beautiful first quality, completely tufted. No sheeting showing. All colors, double or single bedsizes. Flowered or solid patterns. $5.00 each. Sent C.O.D. plus postage. Immediate money-back guarantee. Order one, you will order more. Town & Country Mfg., 6330 Mountain Sights St., Montreal, Quebec.

FOR MOTHER'S DAY . . .

It's easy and it's fun . . . with MONARCH READY-MIX

The tables are turned when Junior bakes a cake for Mom with Monarch Ready-Mix. But it'll be no surprise to Mother when she knows his cake is a Monarch Ready-Mix Cake. She knows that with Monarch Ready-Mix you get a beautifully textured, full-flavored cake every time. And it's so easy . . . just add water and bake. There's a choice of Monarch Mixes too . . . White Cake, Chocolate Cake, Gingerbread or Pie Crust. Get some today.

MONARCH Superb MIXES

CARRIES MAPLE LEAF MILLING'S 100% GUARANTEE

"It Pays to Buy Quality"

SLIPPERS for Mother

Black and wine brocaded slippers, platform sole, sling heel Sizes 4-9 in A and C widths.

$5.50 and $5.75

R. ANDREW & CO.

LEADERS IN FOOTFASHION

Established 1902

Take 3 Years to Rebuild Rimouski

RIMOUSKI, Que., May 11 (CP) —A Town Planning Commission today looked forward to three years of heavy reconstruction work to rebuild a large part of Rimouski destroyed by a $20,000,000 fire earlier this week.

"We think it will take us about three years to complete the Commission's program," said Town Manager Leopold Garon. "It will mean a great deal of work but so far the population of Rimouski is responding very well to the challenge."

Many of the 2500 Rimouski citizens made homeless by the terrible blaze have already sought building permits, Town Manager Garon said.

"BUILD B.C. PAYROLLS"

For Health and Economy

Pacific Milk is good for children and grown-ups. Try a can of rich, satisfying, Pacific Milk today. You'll agree with thousands that this favorite B. C. product is a must for any kitchen. It's economical too.

Pacific Milk

"Vacuum Packed and Homogenized"

Tulips, Daffodils Brighten C.W.L. Spring Tea Sale

Tulips and daffodils centred the attractively decorated tea table which was presided over by Mrs. W. R. Hunter and Mrs. A. Ludovicci at the Fairview Catholic Woman's League Spring tea and sale staged in the hall at the Blessed Sacrament Church.

Guests were greeted at the door by the President, Mrs. A. W. Stubbs.

Mrs. L. A. Chase and Mrs. M. Jordan were in charge of the well patronized sewing table.

Mrs. C. Deferro and Miss Margaret Fornelli soon disposed of the grand selection of baking.

The individual tea tables were brightened with bouquets of dainty Spring flowers.

Assisting in serving were Mrs. S. Bragnola, Mrs. W. J. McKinnon, Mrs. F. Arnot, Mrs. W. G. Valin and Mrs. B. Wickstrom while Mrs. W. Leslie was in charge of the cake contest, the cake being donated by Mrs. A. C. Fournier, Helen Stubbs was in charge of the contest for a torchiere lamp, and Mrs. W. H. Marshall managed a pillow slip contest.

Mrs. E. Darwin, Mrs. C. F. Kearns, and Mrs. Eckmier assisted in the kitchen.

Prize winners were Master Albert Daloise who won the lamp and Mrs. Bolton Pearson, the pillow slips and Mrs. Ludovicci the cake.

District Women To Speak at Provincial Women's Institute Meet

All roads lead to Vancouver for W.I. leaders for the tenth biennial convention of the Women's Institutes of British Columbia to be held at the University of British Columbia June 6, 7 and 8.

Women from the 12 districts of the province and delegates and members from the 213 Women's Institutes will be present.

The convention will be highlighted by attendance of the Honorable and Mrs. H. R. Bowman, and the Federated president, Mrs. E. E. Morton of Vegreville, Alta.

The theme of the Federated Women's Institutes for 1949-51 is "Soil Conservation," and Dr. Blythe Eagles, Dean of Agriculture at the University, will act as chairman of the symposium on this subject.

Mrs. J. H. East, provincial president, will preside at the opening and closing sessions, while Mrs. R. W. Chalmers, vice-president, and Mrs. E. Glover and Mrs. A. A. Shaw, directors, will be chairmen for several of the sessions.

Mrs. Chalmers was a former well-known resident of Thrums.

Mrs. R. Doe, provincial secretary, will give the report of the secretary-treasurer which will include the Othoa Scott Trust Fund for Crippled and Infirm Children and the Women's Institute Memorial Fund.

Among reports of the provincial conveners will be one by Mrs. E. J. Gree of New Denver. She will speak on Home Economics.

NELSON COUPLE OBSERVE 30TH WEDDING DATE

A couple who moved to Nelson almost a year ago from Saskatoon, Sask., are 30th wedding anniversary celebrants today.

They are Mr. and Mrs. Frank Smith, 130 Chatham Street.

Both born in Otley, Yorkshire, England, they were wed in Moose Jaw and lived many years in Saskatoon.

Mr. Smith served with Saskatoon Light Infantry in the Second World War.

They have two sons, Brian and Jack in Saskatoon, and one granddaughter.

COLLECTS THIRD "HALIBUT HAT"

VANCOUVER, May 11 (CP) — Capt. Herman Gulbramsen, veteran halibut skipper, now has a collection of hats.

He collected his third "halibut hat" today — awarded annually by national harbors to the Captain of the first B.C. Coast fishing vessel to bring in a catch from the Northern halibut grounds.

Serving 14th Term in Fruitvale Farmers Institute Office

Mr. and Mrs. Douglas K. Knowler

Who are starting their fourteenth year as Secretary-Treasurers of the Fruitvale Farmers Institute and Agricultural Society. Through their untiring efforts they have built up the Fruitvale Fall Fair from a flower show to a Class-B Fall Fair.

Mrs. Knowler combines a career of family duties and as a teacher at the Beaver Falls School. Mr. Knowler besides his farm duties is Manager of the Farmers' Institute Feed Warehouse. He is an "oldtimer" of Fruitvale, his father, K. Knowler, being one of the earliest settlers of Fruitvale. Mrs. Knowler is a native of Nelson, daughter of Robert Vyse and the late Mrs. Vyse of Nelson.—Photo courtesy of Mrs. Lillian Pletzsche.

Press "Sensationalism" in Coverage Of Sons of Freedom Activities Scored

The Press, and specifically Life magazine, which last week devoted five pages to the current outbreak of Sons of Freedom incendiarism and nudism, was rapped severely Thursday for "sensationalism."

Nelson Board of Trade Council members sniffed that some of Life's pictures—one a courtroom scene of partially-clad women—were "disgusting."

R. D. Barnes said that the board's special Doukhobor Committee should insist that no more photographs of nude Sons of Freedom be taken for publication.

Committee Chairman H. E. Thain suggested that such a measure, if enforced, might be interfering with freedom of the Press.

"Did you see Life's pictures?" Mr. Barnes asked.

"Yes," replied Mr. Thain, "but I doubt if anything can be done about it."

Another member reminded the meeting that the publicity-loving Sons of Freedom stripped partly for the benefit of newsmen and photographers.

Finally, Mr. Barnes moved that censorship of pictures be considered by the committee. His motion was seconded by H. B. Gore, who said: "There's been too much sensationalism—and that's not news."

Longbeach Cribber Holds 29-Point Hand

It took Charles Pipe of Longbeach many years at the crib board to emerge with a 29-score game, but he made the game.

In a friendly game of crib played with E. Mew, also of Longbeach, Mr. Pipe held three five's, Jack of diamonds while the five of diamonds turned up to give him the score.

Mr. Pipe is an old hand at the game, but this was the first time a 29-point score has turned up for him.

SALMON A LUXURY IN ENGLAND

VANCOUVER, May 11 (CP) — Salmon rates as a luxury in Britain today ,said Sir Andrew Jones, Chief of the United Kingdom Food Commission, now stationed in Ottawa.

A housewife has to surrender almost all her points for one four-week basic ration period in order to get a single tall can of B.C. Salmon.

Sir Andrew, who has negotiated recent contracts, had high praise for B.C.'s salmon canning industry.

"Your industry here has invariably fulfilled every contract right up to scratch," he said. "They deliver the goods when and where they're wanted. They did that during the war, too, and we haven't forgotten it."

He said Britain will spend about $5,000,000 for Canadian salmon this year.

WOULD NOT ALWAYS PUT EXPECTANT FATHERS IN WAITING ROOMS

SAN FRANCISCO, May 11 (AP) —Sometimes it is a good idea to let the expectant father into the delivery room instead of shoving him into a waiting room or corridor when his wife is having a baby, nurses were told today.

This practice often increases the emotional security of parents, said Miss Hazel Corbin, General Director of New York City's Maternity Centre Association, in an address to the biannual nursing convention.

Hospitals which have adopted the "unorthodox" practice of letting husbands remain with their wifes in these periods have found that it pays off "in the blossoming of security in the faces of both parents."

DUNCAN, B.C., May 11 (CP)—Edward P. Roberston's luck has run out.

The Mesachie Lake contractor claimed he settled a $539 debt with a Duncan Contracting firm by winning a "double or nothing" card cut with the Managing Director, T. L. Garner.

Judge L. A. Hanna didn't think so.

He ruled that the cutting of the cards was "an act of gaming" which was outside the authority of the managing director and was not binding on the company.

Besides, his honor delared, a managing director has not the right to dissipate the assets of his company in such a way.

News of the Day

RATES: 30c line, 40c line black face type; larger type rates on request. Minimum two lines. 10% discount for prompt payment.

Church of Redeemer rummage sale May 13th. Public Market.

Come to Dance in Procter Hall Friday nite. Fitchett Orch.

Oil cloth and plastic—36" to 54" In latest patterns. STERLING HOME FURNISHERS

Reserve May 19, for the Institute Tea in aid of St. Francis at Shirley Hall.

ROTARY CLUB DANCE MAY 23 9:30 TO 1. DOOR PRIZES. CIVIC CENTRE.

LARGE DANCE CROWDS, GOOD MUSIC, FRIENDLY ATMOSPHERE, PLAYMOR SAT. NITE.

Have you investigated Floater Policy Insurance? See BLACKWOOD AGENCY

If BUTTERFIELD can't fix it, throw it away. Prompt service on watch work; fully guaranteed.

Electrical contracting — wiring alterations — hot water heaters. McKAY & STRETTON—Phone 544

Bring that valuable timepiece to COLLINSON'S for reliable repairs at moderate prices.

We buy and sell used furniture antiques. HOME FURNITURE EXCHANGE. Phone 1560. 413 Hall St.

BEAUTIFY YOUR HOME
Old dark floors refinished like new at new low price. Phone 1567.

SNAPPY SERVICE
Phone 263 for baggage, express and parcel delivery. Rates reasonable.

DAVID NYSTROM
Painting, paperhanging, sample books, free estimates, go anywhere. Phone 750-R. 921 Latimer St.

Your headquarters for Seeds, Fertilizers, Insecticides. Write, Phone or Call. We deliver. MAC'S FLOWER SHOP

Floor sanding. Modern equipment, expert workmanship, at moderate price. T. H. WATERS & CO. LTD., 101 Hall Street, Nelson. Phone 156.

GLYPTAL — General Purpose Cement — for General Repairs — Tube 20c. BURNS LUMBER CO.

Corsages, Cut Flowers and Potted Plants at their best for Mother's Day. MAC'S FLOWER SHOP. Phone 910.

Screen doors in all standard sizes. Adjustable sliding window screens, screen in all widths. HIPPERSON'S

Beautiful shorty coats in wool and camel hair. Made in England, in a wide range of colors. Sizes to 16.—TOT-'N'-TEEN SHOP.

Put a bright note into your Spring cleaning—get a kit of REEVES GLAZES at THE CRAFT CENTRE and have fun!

REMEMBER MOTHER on HER SPECIAL DAY this Sunday with a lovely BOUQUET or PLANT from GRIZZELLES', YOUR FLORISTS, PHONE 187.

SPECIAL MOTHER'S DAY DINNER at Balfour Beach Inn, where the management welcome it's many old and new friends. Phone reservations, Balfour 3-M.

FRIDAY AND SATURDAY SPECIAL
ALUMINUM NON-SCALD TEA KETTLE — ONLY 98c
Mc & Mc (NELSON) LTD.

Hospital Auxiliary meeting at Nurses' Home today at 3 p.m.

A smart hat, handbag or gloves, these make a most appreciative gift. THE BEST FOR MOTHER AT ADRIAN MILLINERY

Remember Mother on "Her Day" Sunday May 14th. We have a choice selection of Flowers and Plants. COVENTRYS' FLOWER SHOP Phone 962

For your camping and holiday trip—Coleman folding camp stoves, Thermos bottles and jugs, ground sheets, sleeping bags, and tents. HIPPERSON'S

The annual meeting of the West Kootenay Progressive Conservative Association will be held at the Hume Hotel, Nelson, B.C. on Sat. May 13th, 1950, at 3 p.m.

West Arm Ratepayers' Association meet Monday, May 15, at Willow Point School House. All North Shore property owners cordially invited.

When you purchase that typewriter or adding machine from D. W. McDerby you get absolutely free service for two years. D. W. McDerby, 554 Stanley Street, Nelson

THE CHILDREN'S SHOP
Girls' denim jeans, sizes 2 to 6, 8 to 14, 16 to 20, good variety including popular "lucky penny" Jeans. Priced from $2.55 to $3.50.

Chimneys, stoves, furnaces, hot and cold air ducts cleaned by vacuum, chimneys topped, thimbles applied or stopped. Prices reasonable. Pounder's Chimney Service. Phone 968-X noon and evenings.

GOING EAST?
Spend the night at THE TILLICUM in Balfour and catch the early morning Main Lake Ferry. CABINS — ROOMS Lunch Bar — Souvineers

Reserve Wed. May 17, 8 p.m. Capitol Theatre for free address UNITED NATIONS AT WORK by outstanding speaker, Professor Davies, sponsored by Nelson P.T.A. and Teachers' Association.

CORRECTION
Monamel "X", for exterior work. $6.75 gal., $1.90 qt., 60c ½ pt. Monaglo for a porcelain-like finish. $8.95 gal., $2.50 qt., 80c ½ pt. BURNS LUMBER CO.

TO THE BERRY GROWERS OF THE DISTRICT
In order to operate our jam factory this season, we must have an estimate of the amount of strawberries you will be able to supply. Kindly let us know not later than June 1st. McDonald Jam Co.

FOR THAT SPECIAL GIFT FOR MOTHER'S DAY SEE IRENE'S
FIRST. IRENE'S HAVE A VARIED SELECTION OF GLOVES, HANDBAGS, SCARVES, BLOUSES, SWEATERS AND DRESSES. ALL IN THE LATEST STYLES TOO. REMEMBER IT'S IRENE'S FOR YOUR GIFT FOR MOTHER ON MOTHER'S DAY.

FUNERAL NOTICE
Funeral services for the late Stanley Percy Bostock will be held from St. Saviour's Pro-Cathedral Saturday at 2:30 p.m. The Very Rev. T. L. Leadbeater will officiate. Cremation will follow.

FUNERAL NOTICE
Funeral services for the late Thomas Holmes Johnstone will be held from the Thompson Funeral Home Saturday evening at 7:30 p.m. Rev. Dr. Thomas Murphy of the First Presbyterian Church will officiate. Cremation will follow.

HONORING MOTHER

WE WILL PRESENT . . .
to the first baby born in the
Kootenay Lake General Hospital on Mother's Day
A Lovely High Chair

FREEMAN FURNITURE Co.

Phone 115 "THE HOUSE OF FURNITURE VALUES" NELSON, B.C.

Nelson Social

Phone social notes to 144

● Mr. and Mrs. Frank Gaynor of Calgary are visiting friends and acquaintances around Nelson, and Wednesday evening visited Mr. and Mrs. I. R. Jones of South Slocan.

● L. Hanic left Thursday morning by plane for Vancouver where he will attend the graduation of his son, Louis Anthony, from University of B.C.

● Mr. and Mrs. W. Waldie, 511 Nelson Avenue, have returned from a few days in Spokane.

● Miss Bessie McLeod arrived in Nelson by plane Thursday to spend a holiday with her parents, Mr. and Mrs. A. McLeod, 802 Mill Street. Miss McLeod has been nursing at Whitehorse, Y.T.

● E. Halliwell and E. Frost made a business trip to Slocan City Wednesday.

Husband of Former Kasloite Dies at Coast

VANCOUVER, B.C., May 11 — Funeral services were held yesterday for Lester S. McKinnon who died May 8. His wife was the former Kasloite, Jesse McGregor.

Besides his wife he is survived by one daughter, Barbara; two sons, Donald and Gordon; and one sister, Mrs. W. E. Galloway of Vancouver.

Rev. Douglas H. Telfer, D.D., officiated at the service.

Interment was in Ocean View Burial Park.

Prominent Vancouver Liberal Dies

VANCOUVER, May 11 (CP) — Funeral services will be held tomorrow for W. Ray McKay, 50, prominent member of the Vancouver Liberal Association. He died Tuesday.

A native of Vancouver, Mr. McKay early in life joined the Vancouver Centre Liberal Association.

In the party he held office of Vice-President and Secretary and Treasurer, and was campaign manager during several Federal elections.

WASHINGTON, May 11 (AP) — President Truman today promised 35 senators that their appeal for non-recognition of Communist China "will be carefully considered."

The Senate group sent a letter to Mr. Truman last week urging him to take a public stand against diplomatic recognition for the Chinese Red Regime and against the seating of a Chinese Communist delegate in the United Nations."

PHONE 144 FOR CLASSIFIED

New Arrivals for Summer Hats, Dresses and Shortee Coats
MILADY'S FASHION SHOPPE

PASTEURIZED MILK IS SAFE FOR CHILDREN
KOOTENAY VALLEY DAIRY

Phone 831 832 BRADLEY'S MEAT MARKET We Deliver Free

Weekend Specials

★ Cooker Roast Lb. 65c
★ Sausage Small casing, lb. 45c
★ Veal Short Ribs Meaty, lb. 42c
★ Halibut Fresh, lb. 45c
★ Pork Roast Shoulder, lb. 48c

Year in year out quality has always been and will always be the first consideration with

"SALADA" TEA

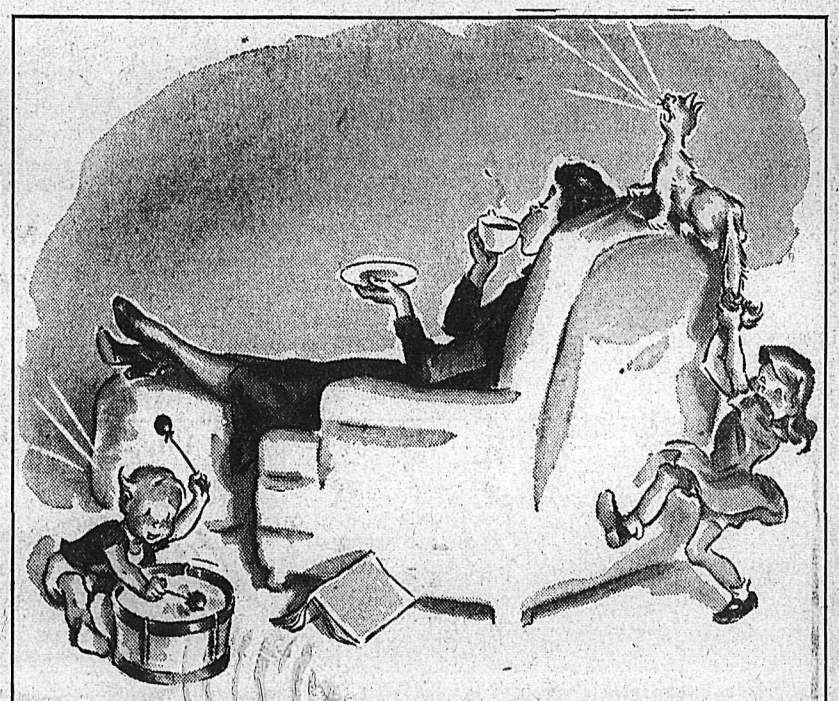

Be kind to your nerves – drink Postum

Postum never upsets you — unlike tea and coffee, Postum contains no caffein — or any other drug to make you nervous, upset your stomach or cost you sleep.

Postum saves you money — when the cost of hot drinks is going sky-high, Postum is the answer — saves you up to 1¢ a cup compared to other hot beverages!

Postum has a grand flavor — the more you drink Postum, the more you like it. For children too — Postum is the "grown-up" drink they want.

4 oz. jar makes 50 cups!

try Postum today!

P-110

A Product of General Foods

Nelson Daily News

Established April 22, 1902

British Columbia's Most Interesting Newspaper

Published every morning except Sunday by the NEWS PUBLISHING COMPANY, LIMITED, 266 Baker Street, Nelson, British Columbia.

Authorized as Second Class Mail, Post Office Department, Ottawa.

MEMBER OF THE CANADIAN PRESS AND THE AUDIT BUREAU OF CIRCULATIONS.

FRIDAY, MAY 12, 1950

Sensible Accounting For Government Services

Auditor General Watson Sellar has made a proposal that could save the taxpayers of this country a good deal of money and would give them some really effective control over future expansion of Government services. Briefly, Mr. Sellar suggests that certain Government divisions operate on the same profit and loss system which now applies to ordinary business.

Mr. Sellar's proposal is in line, The Financial Post points out, with the repeated recommendations of the Citizens' Research Institute of Canada and with the broad principles laid down in the famous Hoover Commission Report to the United States Government. Both would have public administration placed on a performance basis. Under this, Government budgets would clearly show what the money is wanted for; public accounting would show what the taxpayers get for the money spent.

Before the Public Accounts Committee of the House of Commons Mr. Sellar urged that those Government bureaus and agencies which have considerable revenue—the Patent Office, Canada Gazette and Board of Grain Commissioners are examples—should have their expenditures matched directly against their revenue.

At present with these agencies, and in fact with all Federal Government departments, there is no real connection between public moneys coming in and public moneys going out. In most cases rent is charged to the Department of Public Works and other expenses come out of special appropriations, in some cases, several appropriations, from entirely different sources. Direct revenue received, on the other hand, goes into the consolidated revenue fund.

Under the circumstances it is difficult and often impossible even for an expert accountant to make a reasonable estimate of the real cost or value of the services these various Government offices perform. There is little incentive to operate economically, to check waste or unnecessary expansion.

The new system might bring to light services which departments consider important, but which, when tested by the public willingness to pay for them, might be found to be unnecessary or extravagantly costly.

Mr. Sellar has given us a starting point for basic reform in Government financing. His proposal should get serious and immediate consideration.

Just Wait

A New Yorker suggests auto horns which won't blow when the car is stopped, to discourage noise from impatient drivers. We hope he tries out the device. It will be interesting to hear what he says the day the truck halted in front of him starts backing into his grille.

LETTERS TO THE EDITOR

Letters may be published over a nom de plume, but the actual name of the writer must be given to the Editor as evidence of good faith. Anonymous letters go in the waste paper basket.

Sees Loss of Freedom Of Worship Danger In Quebec Example

To the Editor:

Sir—As a former resident of West Kootenay for 22 years, I thought a recent letter I wrote to the Honorable Maurice Duplessis, Prime Minister and Attorney General of the Province of Quebec, might be of interest to your readers.

The loss of the freedom of worship by mob violence is an alarming situation in Canada, and should be the concern of every citizen who values this fundamental basis of all liberty. I am therefore enclosing a copy of my letter for publication in your paper. It follows:

"Honorable Maurice Duplessis,
Attorney General, Province of Quebec.

"Dear Sir—I believe that the shock I had on hearing of and reading of the unprovoked assault made by a mob on the Christian Brethren at Shawinigan Falls on April 12th was shared by a majority of Canadian citizens, English and French speaking.

"However, it is with deeper shock that serious thinking citizens realize that no action has been taken by Municipal authorities of Shawinigan Falls or by Provincial authorities of the Province of Quebec. This lack of action by the said authorities is to condone mob violence and religious intolerance in the past, and to encourage mob violence in the future, with the possibility of the loss of life.

"It is understood that the maintaining of law and order is a Municipal responsibility. But it is obvious that Mayor Francois Roy and his police force of Shawinigan Falls are incompetent. By his public statement as an impartial observer, Mayor Francois Roy has added to his incompetence religious intolerance and falsehood.

"The doctrines of the Christian Brethren and the Jehovah Witnesses are well enough known to know that there can be no connection between the two of them, the former being based on the fundamental truth of the Deity of the Lord Jesus Christ and salvation through the efficacy of His sacrifice, while the latter deny His Deity.

"Mayor Roy inferred that the connection between the Christian Brethren and the Jehovah Witnesses was proved when the former did not park their cars near to their place of worship. This constitutes a public admission of his incompetency to give protection to those who are guaranteed protection of the police while at worship, under the Act Respecting Freedom of Worship and of Good Order in and Near Places of Public Worship (Chapter 307, Revised Statutes of Quebec, 1941).

"On March 15th, I was present at a religious gathering of the Christian Brethren at Shawinigan Falls. While the service was in progress a bottle was hurled, breaking a window, and the air was released from the tires of a car belonging to one of the Christians. The police were called, came in a car, and saw the damage, but did not get out of their car.

"The next day I was also present when a formal letter was taken and personally delivered to Mayor Roy protesting the kidnapping of Mr. Paul Boeda, and asking for police protection.

"Before the last World War, when mob violence and intolerance were rampant in Europe, a prominent journalist wrote: 'The lights are going out in Europe.'

"It is disconcerting for a Canadian citizen to realize that a Province of Canada is in the forefront by example of leading the civilized world back into darkness. This is not because of the mob violence at Shawinigan Falls, but because, faced with mob violence and religious intolerance, regular constituted authority in the Province of Quebec have failed in their responsibility under the law to give protection to citizens while at worship, but have tried to justify such mob violence and religious intolerance with falsehood.

"I trust, Mr. Attorney General, that with the evidence that Municipal authorities at Shawinigan Falls are incompetent to give protection to citizens while at worship, you will realize your responsibility under the laws of the Province of Quebec, and restore the confidence that the civilized world expects from democratic government in maintaining the liberty of worship.

HOWARD FORBES,
Minister of the Gospel
in the Province of Quebec.

? Questions ? ANSWERS

Open to any reader. Names of persons asking questions will not be published. There is no charge for this service. Questions WILL NOT BE ANSWERED BY MAIL except where there is obvious necessity for privacy.

Mrs. D. B., Trail—Where can one get old woolens made into blankets?

Crown Custom Blankets, Calgary, Alta.; Fairfield and Sons Ltd., 797 Notre Dame Avenue, Winnipeg; Sask. Wool Products, Moose Jaw.

A. M., Trail—Who does the most talking, men or women?

The best way to settle this argument would be to place a concealed microphone at a stag party or pink tea. To be serious, if your question refers to social converse, probably the women win, but if "to talk" includes business meetings, club committees, and so forth—not forgetting the House of Commons and the Senate (or Congress and Senate)—possibly the men lead.

Mrs. A. A., Cranbrook—Is there a reliable place in Nelson where one can get silk hose mended?

The Hudson's Bay Company will accept silk stockings for mending. Send them to the Hudson's Bay, Baker Street, Nelson.

Mrs. W., Kaslo—Is Bernie Braden still living in London?

Yes.

Looking Backwards

10 YEARS AGO
From The Daily News of May 12, 1940

Douglas Jarrett of Kimberley was in the city at the weekend for the McLean-Jarrett wedding Sunday morning.

Citizens of Nelson and district have contributed or pledged a total of $2923.42 to the Salvation Army in its Red Shield drive for war and home services, it was announced Sunday.

25 YEARS AGO
From The Daily News of May 12, 1925

J. J. Campbell of Willow Point was in town Saturday, and left that night for Penticton.

An office of the Chamber of Mines for the interior of British Columbia has been opened in the Green Block, Ward Street.

40 YEARS AGO
From The Daily News of May 12, 1910

A washout occurred at Rock Creek on the Rossland line Tuesday, and the train arrived in Nelson a couple of hours late, with the transferred passengers.

Mrs. Thomas Parkin and Mrs. Charles Millard of Vancouver are guests of Mrs. I. G. Nelson for a week or 10 days.

Its Up to Parents

Diphtheria once ranked among the deadly diseases. As late as 1930 it took the lives of 54 children during a single year in Toronto. Yet in 1948 and 1949 not a single case of diphtheria was recorded in this city.

This remarkable change did not come about by chance or mere good fortune. It came about by preventive treatment and constant vigilance by health authorities, and by public realization that diphtheria could be beaten. Thirty-one Child Health Centres are operated by the city's Health Department. There little children are given free toxoid protection against diphtheria and whooping cough. After reaching school age they receive "booster doses" at intervals to establish lasting protection.

There can be no letup in such work. As health authorities point out, all unprotected children form a potential source for an outbreak of diphtheria which could be epidemic in its proportion. There is, we are told, no natural immunity to diphtheria after reaching the age of six months. Protection, then, involves the cooperation of enlightened parents.—Toronto Globe and Mail.

It's Been Said

That virtue which requires to be ever guarded is scarce worth the sentinel.—Oliver Goldsmith.

Your Horoscope

This day should be favorable for domestic and social matters and for artistic endeavors. You may look for some good fortune in your next year. Born today, a child may expect luck in vocational and money matters.

Today's Bible Thought

The average legacy is dissipated in seven years. The record of a good and great life is handed down for countless generations, a good name is rather to be chosen than great riches, and loving favor rather than silver and gold.—Pr. 22:1.

Aunt Het

Marrying above himself like Jim did, is good for a man. He works harder to show his in-laws that his wife didn't make any mistake.

EVESHAM, Worcestershire, England (CP)—Mrs. Fanny Hopkins goes to the post office here every week to collect her old age pension. She's 100.

They'll Do It Every Time

Registered U. S. Patent Office

By Jimmy Hatlo

Hendricks Gets Promise on Power Survey for Main Lake Settlements

BOSWELL, B. C., May 11 — Many items of local and public interest came up for discussion at the general meeting of the Boswell and District Farmers' Institute.

The damage caused by deer was brought up by many members. One said he might as well quit growing strawberries. The deer cleaned the crowns out last year, too. There is an enormous increase of them; this area being one of the bushier parts, very few outside hunters try to hunt here, so naturally game has increased tremendously of late years.

It was mentioned that years ago one grower planted over 600 apple trees, and never lost one by deer; but if one tree is planted now and not fenced 'round, the deer find it, eat and bark it.

The Game Commission has promised to consider this area specially, in response to urgent requests for an open season.

Much correspondence was read regarding electric power for settlements from Kootenay Bay to Sirdar, the latest development being that the B. C. Power Commission has promised to survey the whole area this Spring. Walter Hendricks, M.L.A., got this promise while at Victoria. The question was raised as to whether the settlements concerned would offer the cedar poles necessary. The total cost of the transmission lines would thus be reduced very considerably from a previous survey, when the cost was estimated at $143,588.

Correspondence was read from Minister of Lands E. T. Kenney regarding a request that had been made for money to improve Lockhart Beach Park—a park which is visited by many tourists each year. It has always been considered as purely a local park reserve, whereas it is visited by more people from Creston and Kimberley points, and the U.S.A., than by residents of Kootenay Lake. A little money spent there would greatly improve it.

In response to a letter from the Mount St. Francis Furnishing Campaign Committee, the Farmers' Institute decided to hold a card social and dance, all profits to be donated to the Furnishing Fund.

It was announced, with regard to the forthcoming meeting of the West Kootenay Boundary Central Farmers' Institute at Balfour, May 22, that Hon. Harry Bowman, Minister of Agriculture, had wired his acceptance of an invitation to attend the convention. Institute members were urged to join the Field Crop Union, Department of Agriculture, Victoria, and take advantage of the good samples of seed offered.

One of the best reports received was the one regarding the removal of school taxation from the land, which individual Institutes, central Institutes, B.C.F.G.A. locals, Confederation of Agriculture, have all been requesting for years.

A report was read from Charles A. Hayden, Secretary of B.C.F.G.A., Vernon, saying that Col. F. T. Fairey had made a statement to the B. C. Teachers' Federation April 11 to the effect that the Provincial Government has adopted a policy of removal of taxation from farmlands. Charles A. Hayden promises to check this very important statement.

New Denver Legion Endorses Higher Rates for Single and Married Vets

NEW DENVER, B. C., May 11—The New Denver Branch No. 101, Canadian Legion, met in the lower rooms of the Legion Hall, with the President, F. B. Tessman, in the chair, and 16 members present.

The meeting opened in the usual form, and routine business was transacted.

A letter regarding the resolution of Tom Goode, M.P., to increase D.V.A. allowance to $50 for single and $85 for married men, was endorsed, and the Secretary was instructed to write H. W. Herridge, M.P., to that effect.

A letter from the Provincial Command regarding a B. C. scholarship fund was read, the Provincial Command to be informed that the local branch is already supporting a scholarship for a local student.

The Board of Trade letter asking for support for their drive for the St. Francis Infirmary was read, and $10 was voted as a donation for furnishings.

Fruitvale's resolution for a D.V.A. allotment of half an acre was discussed, and will be supported by the New Denver branch.

The branch's executive meeting action to sponsor a Teen Town May Queen was endorsed.

Messrs. L. R. Campbell, D. P. Morgan, W. G. Thring and H. Butler will be fraternal delegates to the June 17-18 Zone meet in Nelson. Official delegate will be appointed later.

It was decided to place a bulletin board for posting Legion activities.

A motion that joint meeting nights with the Legion Auxiliary be continued was carried.

The meeting then adjourned, and members were guests of the Auxiliary for a social, refreshments being served by the ladies.

ADENAUER GREETS FRENCH PROPOSAL AS STEP OF GREAT SIGNIFICANCE

By DEWITT MACKENZIE
Associated Press News Analyst

Only a great threat like the cold war could have brought about such amazing gestures of peace as are being exchanged between once bitter enemies like France and Germany.

France has proposed the pooling of Europe's vital coal and steel industries under a common authority as a move towards peace and prosperity. This project—approved by the Cabinet and announced by Foreign Minister Robert Schuman — would include the joining of France's output in the rich Saar and Lorraine regions with that of Germany's industrially famous Ruhr Valley.

Chancellor Konrad Adenauer of West Germany has greeted this proposition as "a magnanimous step of the greatest possible significance," adding:

"It appears to me that this creates the pre-conditions for making any future conflict between France and Germany impossible."

FAR REACHING RESULTS

The French proposal could have far reaching results if it develops favorably. The features of Franco-German amity are the most surprising element, but this is only one aspect of a general economic development involving the whole of Western Europe.

Success of the project is calculated to mean great things for the economic rehabilitation of Europe. And the economic rehabilitation is essential to military preparedness for defence.

In this connection the United States is said to support the idea of German participation in the economic and political fields but not in the military. That probably will represent the views of the other Western European countries. France, in particular, has been fearful of German rearmament, and this feeling is shared by Britain and lesser states.

However, from the economic viewpoint there is widespread agreement that the rehabilitation of Germany is essential to the recovery of the rest of Europe. In London this thought is tempered somewhat by the fear that a combination of German and French heavy industries might deprive Britain of her dominant place in the European steel business.

Suggest Britain, N. Africa for A-Bomb Storage

By OAX BOYD

WASHINGTON, May 11 (AP) — American military officials are considering the idea that the United States should arm its North Atlantic Allies with atomic bombs.

Discussions are in the preliminary stage, and the military authorities are still far from a recommendation on which President Truman might base a proposal to Congress.

The idea of placing atomic bombs within reach of Britain, France and other Allies is being explored thoroughly however, and military arguments are developing both for and against it.

U. S. military opponents of the plan argue that atomic bombs would be safer and more certain of delivery in American hands; also that internal politics in some countries now allied with the West might throw them into the Communist camp, or secret information might leak to Russia.

Supporters of the bomb-sharing idea counter the objections with these suggestions:

Placing control of the bombs in the hands of an Atlantic Atomic Energy Control Organization. It would be patterned after that urged by the U. S. for the United Nations, but blocked by Russia.

Storing bombs allotted to North Atlantic Pact countries outside the European continent but near enough for quick delivery. Britain and North Africa are mentioned as two possible repositories.

Refugees Leave Winnipeg, Fresh Homeless Arrive

By JOHN DAUPHINEE
Canadian Press Staff Writer

WINNIPEG, May 11 (CP)—North, East and West they fled beleaguered Winnipeg today—women, children and old folks squeezed out by the relentless inroads of a muddy, flood-crazed river and its tributaries.

Even as they left, more thousands poured from suburbs and the submerged Red River Valley into the safety of this prairie city.

"Get out while you can go in comfort" was, in effect, the Army's warning to those not needed for the fight against the rivers.

The dyke which broke Wednesday, built along Kildonan Drive, made a sweeping curve on the Red's Eastern bank. Two sections of the barrier collapsed. Army engineers decided the 12-foot wall of water could not be stemmed. The Red was left to find its own level among the rows of tidy homes.

No one was hurt. Dyke workers scrambled along the narrow rim to safety. Most residents had quit their homes last weekend when flood-control headquarters warned the dyke might go at any moment. Compulsory evacuation of the handful left was carried out without casualties.

Only two deaths have been blamed on the floods so far. One was a farmer drowned in Southern Manitoba when his boat overturned; the other a civilian volunteer trapped by a rush of water in a suburban basement.

Behind the Assiniboine's Wolseley Avenue dyke residents were warned to stop pumping water from their basements. It was weakening the dyke from behind. The river at that point is only a long block from Portage Avenue, one of the City's major thoroughfares.

In countless other places, clogged sewers backed into basements. Pumps spurted water onto downtown streets. Some cafes and stores were closed because the pumps failed to keep water down. Power and heat has been turned off in many buildings, including hospitals.

In urging the evacuation of the women and children, Brig. Morton, the flood-control commander, predicted the situation will be worse before it gets better.

"The dispersal of as many non-combatants as possible from the City will serve to make the task of those fighting the floods easier. This suggestion does not include those carrying on normal business activity. It will relieve the pressure on sewers, traffic arteries and transportation facilities.

"Those who can conveniently evacuate their families to points outside greater Winnipeg are urged to do so without delay."

Moyie Ice Breakup Latest on Record

MOYIE, B. C., May 11 — Moyie Lake was cleared of its Winter coat of ice May 1 this year, breaking all past records. According to old timers, it has never been so late before in the history of Moyie.

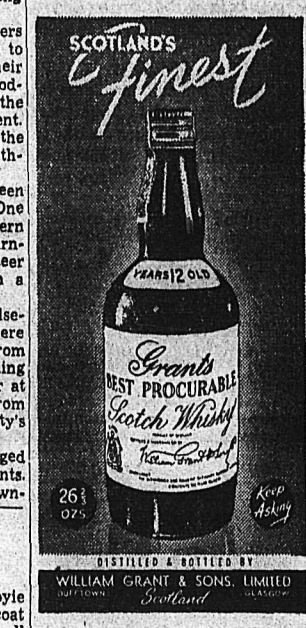

This advertisement is not published or displayed by the Liquor Control Board or by the Government of British Columbia.

How's this for SERVICE

From NELSON

TRAIL	5 R.T. DAILY
VANCOUVER	2 R.T. DAILY
NEW DENVER	2 R.T. DAILY
CRESTON	2 R.T. DAILY
WINNIPEG	2 R.T. DAILY

via GREYHOUND

Greyhound schedules are timed to your convenience . . . with stop-overs if you wish . . . Go Greyhound . . . Saves you time . . . Saves you money.

For Free colourful travel folders, fares and schedule information, see your local agent or write: Travel Bureau, Greyhound Building, Calgary, Alberta.

G-3-50

GREYHOUND

Are YOU to be a MAY BRIDE?

A Beautiful Bride and a Beautiful Wedding calls for Wedding Invitations of the finest quality, printed in the proper social custom.

For

Wedding Invitations and Announcements - Wedding Cake Boxes and Enclosure Cards

Call 144

Nelson Daily News
COMMERCIAL PRINTING DEPARTMENT

Start Night Shift At Cranbrook Sash and Door

CRANBROOK, B. C., May 11 — Catching up on delays due to Spring weather conditions, and to meet the strong demand for finished lumber the Cranbrook Sash and Door Company Ltd. started a night shift at its Cranbrook planer this week, with six extra men, and plans to maintain the shift through the Summer.

Its Mineral Lake stationary mill, with a huge backlog in the pond, has been operating a night shift for the past few weeks and will continue this until mid-June to help keep the planer crew supplied.

Mineral Lake lumber is trucked from the Lamb Creek timber stand to the planer here.

When Your BACK Begins to Ache

REACH FOR

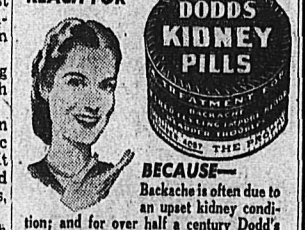

BECAUSE—

Backache is often due to an upset kidney condition; and for over half a century Dodd's Kidney Pills have helped bring relief from backache by treating the kidneys. Get Dodd's Kidney Pills today at any drug counter. Look for the blue box with the red band. You can depend on Dodd's. 135

S355 31 Dec. 50
Prov. Dept. Mines
Victoria B.C.

SPORTS

Race Prejudices Shown in Film Story of Robinson

HOLLYWOOD, May 11 (AP - Jackie Robinson, generally identified as the efficient second baseman for Brooklyn Dodgers, may now be styled a movie star.

Robinson plays himself in the soon-to-be-released picture, "The Jackie Robinson Story."

Director Alfred E. Green used no kid gloves and neither did the writers. Shown and recited are the prejudices in baseball against a Negro, the sectional feeling, the threatened "strike" of a clique on the Dodger club itself. And shouted, too, are such heretofore unrecorded insults thrown at Robinson as "Black Man," "Nigger," "Liver-Lip," "Shine" and the like.

The part played in the whole drama by Branch Rickey, headman of the Dodger organization, is a vital one in the story as it was in the real account. The dialogue is Rickey's and actor Minor Watson, while looking nothing like the Mahatma of Flatbush, makes the words ring true.

Fights

(By The Associated Press)

Oakland, Calif.—John L. Davis, 137, Richmond Calif., outpointed Sammy Angott, 144, Washington, Pa. (10).

Scranton, Pa.—Jose Basora, 164, Puerto Rico, knocked out Billy Corbett, 160½, Tacoma (7).

QUALITY RYE Distilled in Bond
ADAMS OLD RYE WHISKY
A50-3
This advertisement is not published or displayed by the Liquor Control Board or by the Government of British Columbia.

SPECIAL SUMMER PRICES ON QUALITY COALS
PROMPT DELIVERY
Queen City Fuel Co. Ltd.
PHONE 43

Why Pay More ?
USED CAR VALUES
1936 Oldsmobile Sedan $375
6 cylinder sedan. Good operating condition. Only
1949 Pontiac DeLuxe $2100
2 door sedan coupe. Air flow heater. Low mileage.
1948 Pontiac Sedan $1725
New seat covers. Two tone green, heater, spotlight.
1946 Hudson Sedan $1350
Super Six. Maroon, new paint.
1947 Dodge Truck $1750
3-ton. Completely overhauled. Dump body, hoist, 2 speed axle.
1947 Comm. Jeep $1350
Fully enclosed. Low mileage.
VAUXHALL
4 and 6 cylinder
PONTIAC
¾ and 1-Ton
G. M. C. TRUCKS
NOW ON DISPLAY
Wiginton Motors Ltd.
Phone 122 Nelson, B. C.

Cranbrook Opens Softball Monday

CRANBROOK, B. C., May 11—Monday evening will open the 1950 City Softball League season, with 45 league games scheduled for every week night at Baker Park to the end of July. The 1949 (and 1948 and 1947) playoff champions, Mitchell Hardware, will meet Byng in the opener, just where the season left off in the 1949 finals.

Revision of schedule from 50 games was necessary with entry of a sixth team in the League. Competing for the first time will be a team from KaDe Sales and Service, with Keith D'Amour Manager and Charley Bell, coach.

R. B. Mitchell will coach and manage his championship team. Byng Hotel will continue to sponsor its team with Guido Benedetti Manager. Last year's third place Zenkeys will be sponsored by the Zenith Cafe with Stan Eberlein Manager.

Chrysler Bombers continue under Haddad and Gartside sponsorship with Eddie Gartside Manager. Swansons Store will field a team with Steve Clark and Fred Brown skippers.

A work bee Sunday graded the field and did necessary repairs to put it in shape, and practices of all teams are under way nightly at Baker Park and Central School. Hennig Anderson has undertaken care of the field during the season.

All six teams will go into playoffs at conclusion of the 44 games: Third and fifth place teams and fourth and sixth place will play each other best of three for two of the four semi-final positions. Then first place will play third, and second will play fourth in best-of-five series, with the championship finals late in August, possibly a best-of-seven series.

The 1950 league schedule follows:

MAY

May 15—Byng vs. Mitchell; 16—Bombers vs. Zenkeys; 17—Swanson vs. Kadees; 18—Zenkeys vs. Byng; 19—Kadees vs. Mitchell; 22—Swanson vs. Bombers; 23—Byng vs. Kadees; 25—Zenkeys vs. Swanson; 26—Mitchell vs. Bombers; 29—Swanson vs. Byng; 30—Bombers vs. Kadees; 31—Mitchell vs. Zenkeys.

JUNE

June 1—Byng vs. Bombers; 2—Swanson vs. Mitchell; 5—Kadees vs. Zenkeys; 6—Mitchell vs. Byng; 7—Zenkeys vs. Bombers; 8—Kadees vs. Swanson; 9—Byng vs. Zenkeys; 12—Mitchell vs. Kadees; 13—Bombers vs. Swanson; 14—Kadees vs. Byng; 15—Swanson vs. Zenkeys; 16—Bombers vs. Mitchell; 19—Byng vs. Swanson; 20—Kadees vs. Bombers; 21—Zenkeys vs. Mitchell; 22—Bombers vs. Byng; 23—Mitchell vs. Swanson; 26—Kadees vs. Zenkeys; 27—Byng vs. Mitchell; 28—Bombers vs. Zenkeys; 29—Swanson vs. Kadees; 30—Zenkeys vs. Mitchell.

JULY

July 3—Kadees vs. Mitchell; 4—Swanson vs. Bombers; 5—Byng vs. Kadees; 6—Zenkeys vs. Swanson; 7—Mitchell vs. Bombers; 10—Swanson vs. Byng; 11—Bombers vs. Kadees; 12—Mitchell vs. Zenkeys; 13—Byng vs. Bombers; 14—Swanson vs. Mitchell; 17—Kadees vs. Zenkeys.

To August 1 reserved for postponed and rained-out games.

Calgary Livestock

CALGARY, May 11 (CP)—There has been a keen demand for good quality butcher cattle at the Calgary Stockyards, and cows and bulls are 25 to 50 cents higher for the week.

Yesterday's receipts were 318 cattle, 50 calves, 162 hogs, 3 sheep. Today: 63 cattle, 5 calves.

Hogs sold yesterday for $25.50 A grade at yards; sows $17.25 to $17.50 live weight at yards.

Good to choice butcher steers, $26 to $27; common to medium, $19 to $25.50.

baffled by BILLS?
There's a quick, satisfactory solution to temporary money shortages . . .
A NIAGARA LOAN
life insured at no extra cost, for your protection, easy to get quickly.
The Niagara Loan Specialist is a friendly, helpful member of this community. He can help you to budget your income to include your repayments. He offers four kinds of loan plans: (1) auto or truck; (2) business equipment; (3) farm stock and equipment; (4) "husband and wife". There are 231 loan amounts and repayment plans . . . running up to 24 months. See the Niagara man privately today.
N 50-3A
NIAGARA FINANCE COMPANY LTD.
SUBSIDIARY OF INDUSTRIAL ACCEPTANCE
PH. 1095 560 BAKER ST

Tigers Slash Red Sox Twice; Take Over Lead

By RALPH RODEN

NEW YORK, May 11 (AP)—Detroit Tigers stormed into first place in the American League today by upsetting the erstwhile leaders, Boston Red Sox, twice, 13-4 and 5-3, at Fenway Park.

The setbacks dumped Red Sox into fourth place. New York Yankees, who took a twin bill from St. Louis Browns, 5-1 and 6-5, moved into second place. Washington Senators, 8-5 victors over Chicago White Sox, moved into third place, two percentage points ahead of the Red Sox.

Freddie Hutchinson tamed the Red Sox on seven hits in the first game. He lost his shutout bid in the eighth when Ted Williams belted a grand slam home run. The blow was Williams' eighth homer of the season.

Tigers ripped Joe Dobson and three successors for 11 hits including a home run by Hoot Evers, who drove in a total of four runs.

Detroit came from behind to win the second game, scoring three runs in the eighth inning to wipe out a 2-0 deficit. Clyde Vollmer had accounted for the Red Sox runs with a home run in the fourth. An error by Williams allowed the Tigers to score two unearned runs. The Tigers added two more off Ellis Kinder in the ninth on a home run by Nick Kryhoski, a double by Aaron Robinson, sacrifice and error by Walt Dropo.

Dropo homered in the Sox's half of the ninth to complete the scoring. Ted Gray and Art Houtteman divided the pitching for Detroit with Gray gaining credit for the victory.

Allie Reynolds pitched the Yanks to a brilliant five-hit triumph over the Browns in the opener at Yankee Stadium. Reynolds fanned eight and walked only one. Cliff Mapes socked a three-run homer to spark a four-run fifth for the Yankees.

Tommy Henrich's pinch-hit seventh-inning single scored Jim Delsing from third with the winning run in the second game. The run snapped a 5-5 tie. Ray Coleman clouted a three-run homer for the Browns in the seventh.

The amazing Senators, with Bob Ortiz leading the way, pounded Chicago pitching for 12 hits while Joe Haynes and Mickey Harris limited Chicago to nine safeties. Ortiz drove home three runs on a triple, double and single. Two of Chicago's hits were home runs by Johnny Ostrowski and Cass Michaels. The triumph was Washington's fifth straight.

Player-manager Lou Boudreau cracked out four hits to lead Cleveland to a 4-3 10-inning victory over the Athletics in Philadelphia.

Boudreau's fourth hit in the tenth sent mate Joe Gordon to third, from where he scored the winning run as Jim Hegan bounced into a force-out. Allie Clark and Al Rosen homered for the Indians.

Jesse Flores, who entered in the eighth with two out, fanned Eddie Joost with two on to end the game and pick up his first victory. Alex Kellner went all the way in a losing cause.

Righthander Johnny Sain pitched Boston Braves to a 3-0 four-hit victory over the Cubs in Chicago in the only day game played in the National League.

Sain started a two-run fifth inning rally with a two-out single. Sam Jethroe beat out a hit and when Wayne Terwilliger threw wild attempting to get Sain at second, both runners moved up. Sain scored on a wild pitch and Jethroe took third. After Earl Torgeson walked, Jethroe and Torgeson pulled a double steal with Jethroe scoring. Sid Gordon hammered his seventh homer for Boston's final run in the sixth.

The scheduled day game between Brooklyn and the Reds in Cincinnati was rained out, as was the night affair between New York and the Cards in St. Louis.

Baseball Scores

AMERICAN

Second game—

St. Louis	001 100 300	5	6	1
New York	120 011 10x	6	11	0

Starr, Overmire (3), Ferrick (6), Ostrowski (8) and Moss, Lollar (8); Sanford, Porterfield (4), Page (8) and Berra.

Chicago	002 000 210	5	9	0
Washington	302 100 20x	8	12	0

Pierce, Haefner (3), Connelly (7), Bruner (7) and Masi; Haynes, Harris (7) and Evans.

Second game—

Detroit	000 000 032	5	10	0
Boston	000 200 001	3	9	3

Gray, Houtteman (8) and Robinson, Swift (9); Kinder and Batts.

NATIONAL LEAGUE

Philadelphia	300 000 000	3	6	1
Pittsburgh	000 001 001	2	7	0

Roberts and Lopata; Dickson, Walsh (9) and McCullough.

New York at St. Louis—Postponed; rain.

Brooklyn at Cincinnati—Postponed; rain.

INTERNATIONAL LEAGUE.

Syracuse 5, Rochester 7

Baltimore 6, Toronto 7

Springfield 5, Montreal 9

AMERICAN ASSOCIATION

Minneapolis 0, Toledo 7

Kansas City 5, Louisville 2

Cricket Champs Whipped By Leicestershire

LONDON, May 11 (Reuters) — Leicestershire, at the bottom of the English County cricket standing last season, today whipped Glamorgan, champions in 1948, by six wickets with a day to spare.

Glamorgan gave an inept display against keen attack and left Leicestershire to get 102 runs in their second innings to win.

West Indies Cricket Tourists won the first match of their tour when they beat Yorkshire, joint County Champions, by three wickets with a day to spare.

Likes Razzle-Dazzle Lacrosse at Coast

VANCOUVER, May 11 (CP)—Eddie Powers, who coached Hamilton Tigers to the Mann Cup two years ago and into the finals last Fall, likes the razzle-dazzle brand of lacrosse on the coast.

"It's a lot more entertaining game here than it is in the East," he said today. "And I'm not just being polite."

Powers came here a few weeks ago to coach Kerrisdale-Richmond in the Inter-City League, and he said:

"If I were a paying customer, I'd rather watch the game played here than at home.

"It's more razzle-dazzle, the kids pass more and run faster both ways. If I asked my players in the East to run like the kids do here, they'd quit in protest."

May Overhaul U. S. Fishing Methods

WASHINGTON, May 11 (CP)—If successful laboratory tests work out in practice, the fishing industry may be in for an overhauling.

Officials of the United States Fish and Wildlife Service said yesterday tests conducted during the last year in Boston prove that, contrary to popular belief, fish can be frozen as they are caught, unfrozen later for filleting, refrozen, packed and sold to consumers with "practically no less" of quality or flavor.

If commercial fishers could freeze their catch as they get it they could stay out as long as necessary to fill their boats, the Fish and Wildlife men said.

VANCOUVER STOCKS

(Closing Prices)

Bralorne	8.20
Canusa	.10
Cariboo Gold	1.30
Golconda	.28
Grandview	.20
Hedley Mascot	.32
Highland Bell	.77
Int. C. & C.	.33
Kootenay Belle	.30
Pend Oreille	6.20
Pioneer Gold	3.20
Reeves MacDonald	2.65
Sheep Creek	1.25
Vananda	.16
OILS	
Anglo Canadian	5.00
A. P. Consolidated	.37
Calgary & Edmonton	8.00
Calmont	.58
Commonwealth	1.50
Dalhousie	.45
Globe	.60
Home	15.00
Mercury	.11
National Pete	1.60
Okalta Com.	1.85
Pacific Pete	5.75
Royalite	13.00
Vanalta	.33
West Leduc	.83
INDUSTRIALS	
Coast Breweries	3.85

Lady Golfers Plan Opening Mixed Tourney

Ladies Auxiliary to the Nelson Golf and Country Club held their regular monthly supper meeting at the Club Thursday evening. Although there wasn't the usual competition prior to the meeting, the majority of the ladies enjoyed a few holes of golf.

The report of the dance which the Club held in March was given and thanks were expressed to the ladies dance committee and the men golfers who assisted. Plans were discussed regarding the dance for the Associate Canadian Travellers Tournament in June.

It was decided that silver souvenir spoons would be given each month to winners of special handicap events in the ladies section.

Plans were also laid to hold a mixed two-ball foursome on the opening day in two-weeks time.

Strikes 'n' Spares

Marg Laughton of the Variety Club Bowling League was on the beam Wednesday night when she toppled the pins for a high single of 327 and a high aggregate of 830. The Dead End Kids were tops with 2608 points.

League standing follows: Dead End Kids 17, Gremlins 12, Whodunits 10, Bowling Bees 9.

GREMLINS—E. Christian 498, D. Fawcett 224, low score 287, K. Pearson 499, R. Ross 349, spot 24. Total—1981.

DEAD END KIDS—E. Farenholtz 376, H. Smith 396, M. Laughton 830, M. Whitelock 461, E. Milne 545. Total—2608.

BOWLING BEES—L. Elphick 416, C. Fletcher 342, T. Bird 445, M. Arnot 539, B. Breeze 411, spot 195. Total—2348.

WHODUNITS—V. LaPointe 403, V. Martin 345, D. Cookson 377, D. Norfield 499, A. Lewis 426. Total—2050.

Wilf Cox was high single trundler in the Men's League bowling Wednesday night when he toppled the pins for 303 while Bruce Malcolm achieved a high aggregate of 686.

CPR Despatchers were the high team when they rolled 2830.

The league standing at the end of regular league play in the second half follows: National 40½, CPR General Office 31½; Government 31, Cuthbert 28½, CPR Despatchers 25, Scholars 23½.

CPR DESPATCHERS—D. Cathcart 566, G. Richardson 572, C. J. Clark 501, H. C. Armstrong 552, W. F. Cox 639. Total—2830.

CUTHBERT—R. Allen 407, G. Dingwall 560, J. Dalgas 388, J. Stewart 631, C. Needham 440, spot 261. Total—2687.

SCHOLARS—R. Carmichael 430, D. Kennedy 523, R. Masinoff 422, C. Locatelli 555, low score 423. Total—2353.

CPR GEN. OFFICE—G. P. Simpson 467, K. K. LePage 486, R. B. Stewart 532, low score 390, low score 528, spot 60. Total—2463.

GOVERNMENT—Joe Wallach 648, M. Rushby 468, T. Cookson 401, C. Rushby 444, Jack Wallach 489, spot 138. Total—2588.

NATIONAL—C. D. Houston 518, J. J. Reisterer 624, F. J. Waterer 496, J. E. Stout 411, B. Malcolm 686. Total—2735.

SILVER SLIPPER London Dry GIN
The Best GIN You Can Buy!
. . . Triple Distilled.
. . . Tropical Botanicals add that delightful bouquet.
. . . Strength, for a good fizz or cocktail.
YOU CAN BUY NO BETTER.
G50-2
This advertisement is not published or displayed by the Liquor Control Board or by the Government of British Columbia.

GOING FAST
Only 2 Units Left
2 BIG BUYS
'48 CHEV SEDAN
A-1 condition
'36 CHEV ½ TON
A REAL BARGAIN
BILL DeFOE'S
SUPER SERVICE
Phone 1234 Nelson, B. C.

Sport Snapshots

By JACK SULLIVAN
Canadian Press Staff Writer

TORONTO, May 11 (CP) — Precedent was set in Toronto last week when the first Sunday organized ball game was staged, with the full blessing of Ontario and civic authorities, at the Maple Leaf Stadium.

Another "first" is scheduled this Summer when twilight harness racing is scheduled for Thorncliffe Park July 3-19.

But these could be a start in fresh angles in sport, says Ted (Toronto Telegram) Reeve.

Reeve noted the twilight harness meet was "a new one on us" and predicted that "if it goes through and prospers, which seems a certainty, we will eventually have night racing."

"That is certain, too, and if we watch traffic carefully and do not give out too often with our theme song, 'Cirrhosis Are Blooming in Bacardi,' we may live to see the day, or the night, when the other bangtails are also running under the arcs. It is coming in the states, and we are usually about one step behind. Or only half a stride."

Ted goes a bit further and says that "another thing we will probably have hereabouts in the next five years is dog racing, legalized with mutuel machine betting."

HOT ON JUNIORS

Elmer (Montreal Herald) Ferguson, who watched Montreal Canadiens whip Regina Pats in the Memorial Cup finals, figures the juniors passed "far more smoothly, and with better timing, than do the professional clubs."

Elmer thought it may be that the defensive hockey of the kids is not so polished as that of the pro teams in the higher brackets, "which would make their passing look better." But whatever the reason, "whether it's cohesion and fine timing, or just lack of defensive skill, it was really something to see."

He said this year's series was undoubtedly the most remarkable in one respect, in all the history of organized junior hockey, from this standpoint: "Both teams are sponsored by Canadiens of the National League, which also rates among its future reinforcements an impressive group of midget and bantam and juvenile winners all through Ontario and the West . . .

"We'd say that players like Morley MacNeil and Lorne Davis of Regina, Dickie Moore, Ernie Roche, Art Rose and Billy Goold of Canadiens, to name a few, will some time or other, and before very long, be wearing N.H.L. Canadiens jerseys."

Sell Kansas City Franchise

KANSAS CITY, May 11 (AP) — Sale of the Kansas City franchise of the United States Hockey League to the Pla-Mor Amusement Company was agreed upon today at a meeting of representatives of Chicago Black Hawks and the Kansas City Company.

The sale by the Black Hawks was announced after a meeting of Bill Tobin, the Chicago National Hockey League Club's President, and Maury Fogel of Pla-Mor. Tobin was forced to sell the franchise here when he decided to take a United States League franchise in Milwaukee.

FOR RHEUMATIC PAIN . . . RUB IN
MINARD'S LINIMENT
Apply freely, and rub. That's all. It's greaseless, fast-drying; has no strong odor. And it brings quick relief to muscular aches and pains, neuralgia, lumbago.
2-9
35¢
LARGE ECONOMICAL SIZE 65c

Haven't YOU Been Missing Something
CANADA'S FINEST
Harwoods Canadian Whisky
Duncan Harwood & Co. Ltd.
Canada's Finest Whisky
H50-6
This advertisement is not published or displayed by the Liquor Control Board or by the Government of British Columbia.

avoid holiday accidents
reline your brakes
NOW
See your garageman ... without delay
Reline with
Raybestos BRAKE LININGS
50-3

As fine as its name is famous!
PHILIP MORRIS
VIRGINIA FINE CUT
Cigarette TOBACCO
PHILIP MORRIS VIRGINIA FINE CUT
IN PACKAGES • POUCHES AND ½ LB. TINS
PM-19

TODAY'S News Pictures

U. S. Bars Red Dean

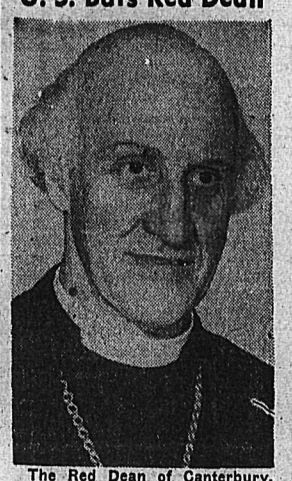

The Red Dean of Canterbury, England, Rev. Hewlett Johnson, above, is barred from entering or passing through American territory, according to the State Department. The Department says "new information" now available makes him ineligible for a visa, under a law which forbids entrance to any person advocating the use of force to overthrow the Government.—Central Press Canadian.

Chinese Youngsters Part of Red Army

Young boys and girls were among the Communist troops captured during the second unsuccessful invasion manoeuvre on Hainan Island. In this photo intelligence officers of the Nationalist Chinese Army are questioning juveniles in the Communist ranks. The Nationalists charge that the Reds are using "human wave" tactics by throwing masses of untrained civilians into the front ranks as the trained troops follow through.
—Central Press Canadian.

Romance Caused Czech-U. S. Rift

Katherine Kosmak, U.S. Embassy employee in Prague, whose romance with a Czech caused a diplomatic incident, arranges flowers in her New York City home after returning to the United States. On April 21, the U.S. demanded an apology from Czechoslovakia, declaring Czech secret police violated "the most fundamental human rights of Miss Kosmak." She said the police tried to exploit her romance with Ivan Albl, former Embassy employee, to force her to misrepresent the aims of the U.S. Information Service, for which she was a librarian.—Central Press Canadian.

Hospitals Surrounded by Flood Waters

The Winnipeg, Man., Municipal hospitals are shown surrounded by water after the dykes gave way under pressure of the swollen Red River. Patients were removed from the King George and King Edward Hospitals (two centre structures) just before barricades collapsed. Twenty patients remain in the King George Hospital (second from right), while staff attendants move about in boats. This is the Riverview section of Winnipeg.—AP Wirephoto.

PADDLERS RETIRE

MONTREAL, May 11 (CP)—Doug Bennett and Harry Poulton, one of Canada's outstanding paddling tandem teams, have retired.

The announcement was made today by Commodore Alex Albulet of the Excel Boating Club of Longueuil for which the pair had paddled many seasons.

Coast Army Unit 500 Men Short

VANCOUVER, May 11 (CP) — Vancouver's newest Coast Defence Reserve Army Units — the 102nd Coast Artillery Regiment — is 500 men short of full establishment.

It now has a force of 60 officers and men and at full strength will number 569.

Col. C. A. Manson, Commander of the unit, plans a recruiting drive later in the year.

London Reception For L. B. Pearson

LONDON, May 11 (CP) — L. Dana Wilgress, Canada's High Commissioner in London, today gave a reception in Mayfair's "Embassy Row" for L. B. Pearson, External Affairs Minister visiting here for Atlantic-Pact talks.

Those present included Prime Minister Attlee, the ambassadors of France and the United States and diplomatic representatives of other Atlantic Pact countries.

ON THE AIR

FRIDAY, MAY 12, 1950

CKLN
1240 ON THE DIAL

6:58—O Canada.
7:00—News
7:05—Top of the Morning
8:00—News
8:10—Bill Good Sports
8:15—Breakfast Club
8:45—For You, Madame
9:00—Betty and Bob
9:15—Western Tunes
9:45—Women's Editor Kate Aitken
10:00—Time Signal and Train Time
10:01—Ellen Harris
10:15—"Ladies' Choice"
10:30—Show Case
10:45—Rita Martin's Musical Kitchen
11:00—Kindergarten of the Air
11:15—Song Parade
11:30—Aunt Mary
11:45—Notice Board
12:15—News
12:25—Sports and Weather Forecast
12:30—Farm Broadcast
12:55—Report From Parliament Hill
1:00—Friday Serenade
1:30—Kootenay Concert
2:00—School Broadcast
2:30—The Little Show
2:45—Women's Program
3:00—Inside Story
3:15—Bernie Braden
3:30—CKLN Pacific News
3:45—Divertimento
4:00—Seaborn Foursome
4:15—Sacred Heart
4:30—Sleepy Time Stories
4:45—Don Messer
5:00—Tales of Minstrels
5:30—News
5:40—Strikes and Spares
5:45—Superman
6:00—Dinner Date
6:30—Cavalcade of Melody
7:00—CBC News
7:15—CBC News Roundup
7:45—Don Marsden
8:00—Report From Parliament Hill
8:15—Canadian Health Story
8:30—Count of Monte Cristo
9:00—Burns Chuckwagon
9:30—Beat the Champs
10:00—News
10:15—Bill Good (Sports)
10:30—Canadian Short Stories
11:00—Sign Off

SATURDAY, MAY 13, 1950

CKLN
1240 ON THE DIAL

6:58—O Canada
7:00—News
7:05—Top of the Morning
8:00—News
8:10—Bill Good
8:15—Hits and Encores
8:30—Saturday Song Parade
9:00—Western Hit Parade
9:15—Saddle Serenade
9:30—CBC Stamp Collector
9:45—The Answer Man
10:00—Train Time and Time Signal
10:01—Bandstand
10:15—Notice Board
10:45—News
11:00—Folk Songs
12:00—News
12:03—Saturday Magazine
1:00—Saturday Serenade
1:30—London Studios
2:00—Ballet Club
3:00—This Week
3:14—Train Time
3:15—Three "J's"
3:30—NBC Spring Concerts
4:30—Mama's Family
5:00—Music From the Films
5:30—Sports College
5:45—Music for Moderns
6:00—News
6:03—Dinner Date
6:30—Cavalcade of Melody
7:00—Summer Romance
7:30—Saludos Amigos
8:00—Saturday Barn Dance
8:30—Kay Norris Quartet
9:00—Winnipeg Square Dance
9:30—Prairie Schooner
10:00—Peebles News
10:15—Request Program
11:15—Sign Off

BABY SITTER FORGETS CHILDREN'S ADDRESS

VANCOUVER, May 11 (CP) — Police had a new job here — finding the home of two children and their elderly baby-sitter. The woman couldn't recall the name of the children's mother or their home address. Police waited until the parents reported the children missing, then took them home.

DAILY CROSSWORD

ACROSS
1. Form
6. Exhibit
10. A small drum
11. Part of a window
12. European flatfish
13. Flinch
14. Weird (var.)
15. Sounded, as a horn
16. Music note
17. Inflamed spot
18. Collisions
21. Astern
24. Catcher of eels
25. Roman garments
27. Arid
28. Needle-shaped (Bot.)
30. Potato (slang)
31. Hectometer (abbr.)
32. Sent a submarine message
35. One of the Great Lakes
37. Close to (poet.)
38. Endured
39. Classify
40. Former Russian leader
41. Converts into leather
42. Verbal examinations

DOWN
1. Long, narrow flag
2. Outer covering of a mammal
3. In a competent manner
4. Poland (abbr.)
5. Erbium (sym.)
6. Backbone
7. A measure of yarn
8. At one time
9. Obnoxious plant
12. Misrepresented
13. Woolen yarn
15. Torrid
17. A scraping device
19. Travel back and forth
20. Pen-name of G. W. Russell
21. Past
22. Styles
23. Abounded
26. Gold (Her.)
29. The rumen
30. Thin, narrow strips of wood
32. Throw
33. Wild ox
34. City (Switz.)
35. Spirit lamp
36. Render muddy
38. Varying weight (India)
40. Behold!

Yesterday's Answer

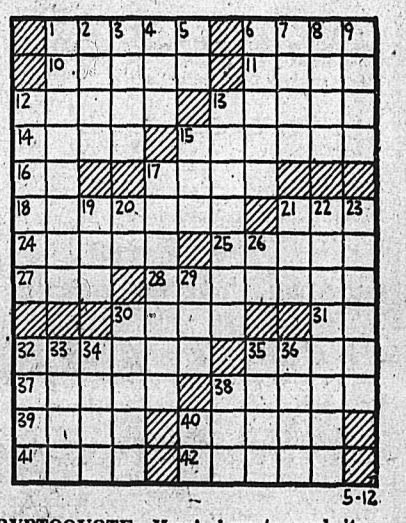

5-12

DAILY CRYPTOQUOTE—Here's how to work it:

A X Y D L B A A X R
is L O N G F E L L O W

One letter simply stands for another. In this example A is used for the three L's, X for the two O's, etc. Single letters, apostrophies, the length and formation of the words are all hints. Each day the code letters are different.

A Cryptogram Quotation

T I C X U T I Z E Z I X, I P F B L J U I J B P F T E F U N T W B K H H J B B Z F L X W P T O F W — W P T V F W O F T L F.

LI'L ABNER

HENRY

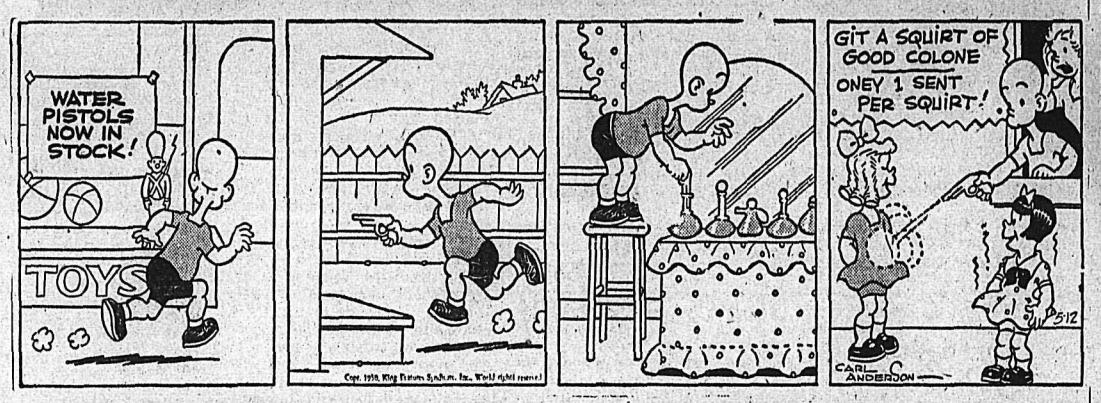

KING OF R.C.M.P.

BLONDIE

SECRET AGENT X9

DONALD DUCK

BUZZ SAWYER

JIGGS

CLASSIFIED
PHONE 144

Deadline for Classified Ads—5 P.M.

HELP WANTED

THE CORPORATION OF THE CITY OF CRANBROOK
LIFEGUARD

Applications are hereby invited for the position of Lifeguard at the Cranbrook Swimming Pool. Applicants should be at least 18 years of age, and should state qualifications in the application.

Salary $150.00 per month, duties to commence May 23rd., 1950.

ROGER N. CHESTER,
City Clerk.

ARROW LAKES HOSPITAL, NAkusp, B.C. Twenty bed well organized hospital has immediate opening for Matron with supervising and administrative ability. Salary $195.00 per month, board $30.00. Apply Secretary.

CHIEF STEWARD—FOR BRANCH No. 67 Canadian Legion, Box 100, Kimberley, B.C. Veteran. Immediate opening. State age, experience, references, availability, marital status, dependents, salary expected. Enclose photograph.

COOK, MALE OR FEMALE, FOR mining camp. Crew of 8 to 10 men. State wages expected and references first letter. Apply Box 5407 Daily News.

WANTED — WOMAN TO HELP with household duties in exchange for room and board. Apply 1013 Josephine St.

WANTED — MAN TO CONTRACT cut and skid cedar poles. S. P. Pond, Nelson.

WANTED TO LET CONTRACT cut and skid logs. Good cat chance. S. P. Pond, Nelson, B.C.

WANTED — 3rd OR 4th CLASS engineer for Trail. Box 8666 Daily News.

WANTED — HOUSEKEEPER FOR elderly couple. Apply 228 Anderson St.

DISHWASHER WANTED. APPLY Golden Gate Cafe.

EXPERIENCED WAITRESS wanted. Phone 166.

WANTED—EXPERIENCED WAITresses. New Star Cafe.

SITUATIONS WANTED

Nelson Building Contractors Building and remodelling. Specialize in architecture. No jobs too large or too small. 1323 McQuarrie Ave. Phone 364-X-3.

FOR THAT ODD JOB THAT needs a man's touch, inside and out, call Doug, phone 799-R.

WILL DO PLOWING WITH horse. Phone 792-Y.

PHONE 451-Y FOR ROTARY Garden Plow.

LIVESTOCK, POULTRY AND FARM SUPPLIES, ETC.

GENTLE, 6 YR. OLD MARE FOR sale. 16 cwt. Good for farm work. Nick Obetkoff, Box 707, Castlegar, B.C.

FOR SALE — COW, 4 WEEKS freshened. 2nd calf. Apply Mike Chernoff, Slocan Park, B.C.

FOR SALE — AYRSHIRE BULL. Well bred, 8 months old. J. P. Lowenberg, South Slocan.

Nelson Daily News

Classified Advertising Rates:
15c per line first insertion and non-consecutive insertions.
11c line per consecutive insertion after first insertion.
48c line for 6 consecutive insertions.
$1.56 line per month (26 consecutive insertions) Box numbers 11c extra. Covers any number of insertions.
PUBLIC (LEGAL) NOTICES, TENDERS, Etc.—20c per line, first insertion. 16c per line each subsequent insertion.
ALL ABOVE RATES LESS 10% FOR PROMPT PAYMENT

Subscription Rates:

Single Copy	$ .05
By Carrier, per week, in advance	.25
By Carrier, per year	13.00
Mail in Canada, outside Nelson:	
One month	1.00
Three months	2.50
Six months	4.50
One year	8.00
United States, United Kingdom:	
One month	1.00
Three months	3.00
Six months	6.00
One year	12.00

Where extra postage is required Above rates plus postage.

BUSINESS AND PROFESSIONAL DIRECTORY

ASSAYERS AND MINE REPRESENTATIVES

E. W. WIDDOWSON & CO. Assayers, 301 Josephine St., Nelson.

H. S. ELMES, ROSSLAND, B.C. Assayer, Chemist, Mine Represent

ENGINEERS AND SURVEYORS

HAGGEN AND CURRIE, B.C. Land Surveyors, Mining and Civil Engineers, Rossland, Kelowna, Grand Forks. Ph. Rossland 348.

BOYD C. AFFLECK, 218 GORE ST., Nelson, B.C., Surveyor, Engineer.

INSURANCE AND REAL ESTATE

McHARDY AGENCIES LTD. INsurance, Real Estate—Phone 135.

BULLDOZERS, TRUCKERS, ETC.

BULLDOZING, TRUCK HAULING, sand and gravel. Contract. H. Harrop. Phone 117.

MACHINISTS

BENNETTS LIMITED
Machine Shop, acetylene and electric welding, motor rewinding. Phone 593 324 Vernon St.

STEVENSON'S MACHINE SHOP—Specialists in mine and mill work. Machine work, light and heavy. 708 Vernon St., Nelson. Phone 98.

PUBLIC NOTICES

NOTICE

THE FRUITVALE WATERWORKS DISTRICT

TENDERS

Sealed tenders will be received by the undersigned until 5:00 p.m. on May 19th, 1950 for the construction of the Waterworks and dam.

The following is the main work to be done.

1. Digging, laying and back filling approximately 9300 ft., 8" steel pipe.
2. Digging, laying and back filling approximately 12,750 ft., 6" steel pipe.
3. Digging, laying and back filling approximately 15,850 ft., 4" steel pipe.
4. Installing approximately 250 services.
5. Construction of dam.

Plan and specification may be obtained from the undersigned.

A deposit of 10% (ten per cent) of the contract price to accompany tender made payable to the Fruitvale Waterworks District.

All materials will be supplied.

The lowest or any tender is not necessarily accepted.

By order,
F. J. R. HAINES,
Secretary.

NOTICE

Slocan
School District No. 8 Building

TENDERS

Notice is given hereby that the date of receiving tenders on the New Denver and Slocan City School building projects has been extended to 20th May 1950.

SECRETARY TREASURER,
Slocan School District No. 8,
Nelson, B.C.

FOR SALE, MISCELLANEOUS

ATKINSON TRANSFER

COAL
Rosedale, Egg and Lump.
Hillcrest Furnace
SAND and GRAVEL
GENERAL HAULING
PHONE 1126

FOR SALE

Used 3-piece chesterfield suite, $90.00. Electric Washing Machine $50.00
Apply
339 Baker St., Nelson, B.C.

CORK INSULATED MEAT COOLER. INSIDE DIMENSIONS 6 FT. WIDE, 7 FT. HIGH, 8 FT. LONG. IN SIX (6) SECTIONS. IDEAL FOR SMALL MEAT MARKET. PRICED CHEAP. APPLY FAIRWAY MEAT MARKET, NELSON, B.C.

9 x 11 TENT WITH FLY AND poles $20.00, 4 hole cast cook stove $15.00, dining extension table and dresser with mirror. McConnell, Harrop.

FOR SALE — 45 PCE. DINNER set for 6, in "Noritake Nippon"; one complete double bed with inner spring mattress. All in good condition. Phone 966-L.

LUNCH COUNTER EQUIPMENT for sale. Six leather upholstered booths, one refrigerated display unit and two gas stoves. Cheap for cash. Apply the Bowladrome.

FOR SALE — DAVENPORT, nearly new, rangette, breakfast set, parlor table, tea wagon, odd tables and chairs. Good condition at J. W. Hobsons, Longbeach.

PIPE — FITTINGS — TUBES, SPECIAL low prices Active Trading Co., 935 E. Cordova St., Vancouver.

FOR SALE — 3 WHEEL MOTOR scooter, also Westinghouse electric washer, also quart sealers. Apply 104 High St. Phone 323-L.

COEFFIELD GAS WASHING MAchine in excellent condition, $85. Jeffrey Radio, 446 Ward St. Phone 1302.

80 BASS PIANO ACCORDION and case, Ancora made by Soprani, excellent condition. Apply Box 5431 Daily News.

FOR SALE — LOVELY BEACH range as new, half price. Phone 1039-X.

"STUDENT VIOLIN" AS NEW. Complete with case and stand. $35. Apply 1945 Falls St. City.

JOHNSON 1½ H.P. IRON HORSE, as new. Also water pump and filter. Box 5303 Daily News.

BELL UPRIGHT PIANO. PERfect condition. Below value. Ph. 504.

FINDLAY COMBINATION RANGE in excellent condition. Phone 1322-L after 7 p.m.

GUNS FOR SALE AND EXchange. Jack Boyce Men's Shop.

The MICRONIC HEARING AID Sales — P.O. Box 39—Service

BOY'S BICYCLE AND WAGON. Phone 257-Y. 324 Nelson Ave.

VIOLIN, "CLAUDE VUILLAUME," Paris 1800. Phone 1102-L.

(Continued in Next Column)

FOR SALE, MISCELLANEOUS (Continued)

FOR SALE — BABY TENDA. $12. Phone 1129.

FOR SALE — ELECTRIC FRIDG., 6 cu. ft., "Majestic." Phone 1004-L.

AUTOMOTIVE MOTORCYCLES, BICYCLES

New Austins
IMMEDIATE DELIVERY

USED CAR VALUES

1949 Pontiac Sedan Del'y
1948 Chevrolet Aero Sedan
1948 Chevrolet Sedan
1949 Austin Sedan
1949 Hillman Sedan
1949 Prefect Sedan
1947 Chev Coach
1946 Plymouth Sedan
1940 Chev Coupe
1939 Plymouth Coupe
1939 Mercury Sedan
1938 Dodge Sedan
1937 Chevrolet Sedan
1937 Ford Sedan
1935 Dodge Sedan
1934 Chev Sedan
1930 Model "A" Ford Coupe

Used Trucks

1949 Dodge 1-ton Lt. Delivery
1947 Mercury Lt. Delivery
1936 Maple Leaf Truck $250

TERMS and TRADES

Empire Motors
803 Baker St. Phone 1135
NELSON

FOR SALE — 1 G.M.C. U.S. ARMY 6x6 truck 1050x18-19 ply tires. Almost new. Stake body, 4 chains, snow plough hydraulic operated winch front mounted, 2-steel logging bunks. Licenced to end of Feb. Price complete $2600.00. For further particulars phone 256 Kimberley, B.C.

FOR SALE — 1941 NASH AMbassador Six Sedan, twin ignition. Excellent condition. Good tires, equipped with Nash Weather eye and auxiliary driving light. Good buy. Phone 765-X.

FOR SALE — 1935 V8 COUPE with rumble seat, new '41 motor. A-1 shape throughout, or trade for larger car. Phone 161-L-2.

'41 FORD 8 CWT. ARMY TRUCK, 1st class condition, 5-point insurance and license, $600. Apply 511 Carbonate St. Phone 564-R.

SPECIAL PRICE, MUST BE SOLD. 1942 Chev. Station Wagon, and 1928 Chrysler touring car. Apply F. S. Stoochinoff, Shoreacres, B.C.

FOR SALE — 1946 3 TON CHEV. truck. Double reduction rear-end. Excellent condition. Apply R. E. Ball, Kinnaird.

FOR SALE — 1930 CHEV. SEDAN in excellent running order, good rubber. Phone 1183 or 156.

MEN'S C.C.M. BIKE. NEW TUBES and tires. Good condition. Phone 508-R-3.

1941 PLYMOUTH CUSTOM Coach, excellent condition, radio and heater. Phone 1302.

1936 DODGE ½ TON PANEL truck, in good running condition. Phone 1302.

FOR SALE — 1947 FORD MERcury truck. E. Slako, Ymir, B.C.

PERSONAL

WAWANESA MUTUAL FIRE INsurance Co., D. L. Kerr, Agent.

MATTRESSES RENOVATED
NELSON BEDDING. PHONE 1314

FULLER BRUSH SALES AND Service. Mr. J. C. McKim. Phone 799-R. Box 123.

FLOOR CLEANING SERVICE FOR business offices. Contract only. Phone 799-R.

CRESS CORN SALVE — FOR sure relief. Your Druggist sells Cress.

ALMER HOTEL, OPPOSITE C.P.R. Depot. Clean rooms and modern rates. $1.50 to $2.00 single. $2.50 to $3.00 doubles. Vancouver, B.C.

10 CENTS! BIRTH CONTROL INformation and catalogue of hygienic supplies. Write Western Distributors, 61-L Ray Building, Vancouver.

ATTENTION SCHOOL BOARD Secretaries. We have a large stock of newsprint, mimeo and bond paper and can fill any order immediately. Daily News Printing Dept., Nelson, British Columbia.

MEN'S PERSONAL DRUG SUNdries, 19 Deluxe assorted $1.00, mailed in plain sealed wrapper. Finest quality, tested, guaranteed. Bargain catalogue free. Western Distributors, Dept. N-821 Davie St., Vancouver.

WANTED, MISCELLANEOUS

SHIP US YOUR SCRAP METALS or iron. Any quantity. Top prices paid. Active Trading Company 916 Powell St., Vancouver, B.C.

SHIP YOUR HIDES TO J. P. MORgan, Nelson, B.C.

PROPERTY, HOUSES, FARMS

In the City...
Two Real Bargains
In Low Price Housing

3 Bedroom House

On fully landscaped site 4 minutes level walk from the bus. Ground floor, modern kitchen, living room, dining room. Upstairs, 3 bedrooms and a 3 piece bathroom. A warm house well situated for schools, playgrounds for

$3850

Part cash if desired.

Here's an Unusual Offer

A 2 Bedroom Bungalow

With kitchen and nook, bathroom, screened sleeping porch, and large living room. Full basement with hot air heating, work space and cool room. This house is situated on beach frontage just back of the Blue Top Cabins. A good sandy beach, just 2 minutes level walk from the bus and shops. An ideal place for the retired person or a small family.

Priced at
$3500

Part cash if desired.

For these and other desireable city and suburban properties
See
R. D. P. GILDAY

The Gilday Agencies
INSURANCE . . . REAL ESTATE
542 Baker St. . . . Above Gilkers
Phone 1460 or 692-R-2 eves.

IDEAL FAMILY HOME
ON BUS ROUTE
IN FAIRVIEW

Large living room with fireplace, den, dining room, kitchen, two bedrooms and modern bathroom. Upstairs has one bedroom and large play room. Full cement basement has garage, furnace, fuel room and space for work shop. One of the finest homes in Nelson.

Price $9500

For appointment phone
MISS FRISBY—717

T. D. Rosling
REAL ESTATE and INSURANCE

FOR SALE AT WHITEROCK, B.C. Modern 6 roomed home—3 bedrooms, large modern kitchen, Westinghouse Electric Range. Pembroke bathroom with shower. Living room with polished maple flooring. Glassed-in sun-porch. Full basement with furnace. Grounds landscaped, 6 young fruit trees, small greenhouse. Price $6000. Apply: Curriers' All Risk Insurance Agency, 1460 Bay Avenue, Trail, B.C. Telephone No. 1589.

FOR SALE — 3 ACRES, 1 BLOCK from hospital. 113 trees, cherry and different fruits, 7000 planted strawberries and raspberries. 5 room bungalow, fully modern, full basement, packing shade. Apply Joe Nofield, Kaslo, B.C.

ONE 11 ROOM BOARDING house, all furnished. Stucco finish, revenue approximately $550 a month. $1000.00 down payment will handle. Apply or write to Mr. M. Piquard, 248 Binns St., Trail, B.C., or phone 1327-R-2.

FOR SALE — 5 ROOM HOUSE IN East Fairview. 5 min. walk to bus. Full basement. About 1 acre of land ready for cultivation. Immediate occupancy. Reasonable terms. Phone 328-R-4.

HOUSE FOR SALE. — 5 ROOMS. Newly decorated, almost 4 acres, mostly cleared. 275 ft. lake frontage. 9 miles from Nelson. $3500 Some terms. Apply P.O. Box 381.

IMMEDIATE OCCUPANCY. — North Shore, 6 Mile. House and 1 acre. Full plumbing. Near store and lake. Price $2700. Box 8963 Daily News.

FOR SALE — NEW MODERN 4 room home, fireplace, electric hot water, oil heat. $2500.00 will handle. Apply W. H. Reed, Castlegar.

FOR SALE AT BONNINGTON.— Two 10 acre wood lots 1 mile from highway. Both lots for $350.00. A. J. Poznecov, Castlegar.

15 ACRES OF PROPERTY, UNcultivated; plenty of timber for building purposes. Phone 364-Y-2 after 5.

2 2/3 LOVELY WOODED ACREage. 6 Mile Creek on Highway. $1000. Apply Box 5314 Daily News.

HOUSE FOR SALE—GOOD LOCATion. Apply 104 High St. Phone 323-L.

(Continued in Next Column)

PROPERTY, HOUSES, FARMS (Continued)

BUILDING LOTS FOR SALE. 42½x140, level, clear. Some fruit trees. Apply 1945 Falls St., City.

FOR SALE — SEMI-FINISHED house including 2 lots. H. Smedbol, Slocan City, B.C.

MACHINERY

1947 International TD-9
No dozer or winch.
$3600
F.O.B. Cranbrook

1947 International TD-9
Smith dozer, Carco winch.
$5500
F.O.B. Cranbrook.

1947 International TD-14
Dozer and winch.
$6500
F.O.B. Cranbrook.

1946 International TD-14
Dozer and winch.
$6500
F.O.B. Cranbrook.

1947 International T-6
Gas.
$1200
F.O.B. Cranbrook.

1947 Fargo 3-ton Truck
With twin cylinder, hoist and box.
$1700
F.O.B. Cranbrook.

1948 Chev 3-ton Truck
$1600
F.O.B. Cranbrook.

East Kootenay Equipment Co.
CRANBROOK, B.C.

Lugging Power
One More Reason Why
John Deere
Is First Choice

In addition
John Deere Tractors offer:
OUTSTANDING ECONOMY
GREATER DEPENDABILITY
LONGER LIFE
GREATER COMFORT
EASIER HANDLING
COMPLETE
INTEGRAL EQUIPMENT
UNEXCELLED VIEW
HYDRAULIC POWER-TROL

See Them Now at
Finning Tractor
& Equipment Co. Ltd.
BOX 119 NELSON, B.C.

FOR SALE

BOILER, 50 H.P. locomotive type Robb Mumford, 48"x16', 100 lb. work pressure, 185 lb. Hydrostatic Test, 1949 B.C. Certificate. Complete with cocks, guages and feed pump. f.o.b. Brilliant, B.C.
Price **$600**

Reply to
TRAIL, B.C.
Consolidated Mining
and Smelting Co. Ltd.
Attention Purchasing Agent.

CONTRACTORS — SAWMILL — LOGGING & MINING EQUIPMENT
SEND YOUR ENQUIRIES TO
NATIONAL MACHINERY CO. LTD.
Granville Island MA. 1251
Vancouver, B.C.

CUSTOM MACHINE WORK AND welding. Portable welding equipment for field work. Stevenson's Machine Shop, 708 Vernon St., Nelson, B.C.

6 YARD DUMP BOX AND HOIST used. Cat Diesel power unit rebuilt. Hayes 4 ton logging trailer rebuilt. Bayes Equipment Company, Cranbrook, B.C.

D4 CAT FOR RENT OR CONtract. Equipped for excavating, road building, land clearing, etc. C. Ross. Phone 588-R, Nelson.

DOUBLE DRUM CUT-OFF RIG with Mercury engine in first class shape. Bayes Equipment Company, Cranbrook, B.C.

FOR SALE — GARDEN AID tractor with plow and cultivator. 1523 Slocan Street.

FOR SALE — PORTABLE SAWmill and numerous parts. A. Popoff, Perry Siding, B.C.

WANTED — EARTH SCOOP FOR Ford Tractor. State price. J. P. Lowenberg, South Slocan.

ROOM AND BOARD

FOR ROOM AND BOARD PHONE 1392-X. Young businessman preferred.

SCHOOL AND INSTRUCTION

NELSON BUSINESS COLLEGE
Day and Night Classes.

BOATS and ENGINES

FOR SALE — OLD BOAT, "COlumbia", 80' long, 16' wide, 2 decks. Space enough for 8 to 10 big rooms. Would make good living quarters or Summer home. $600.00 cash. Apply John W. Read, Castlegar, B.C.

SALE — C. M. YOUNG'S 24 FT. Cabin Cruiser, 3 years old, Ford V8 marine converted engine. All conveniences for pleasure trips, fishing, hunting and camping in shelter. 323 Nelson Ave., City.

BOATS — BUILT OR REPAIRED. Round or flat bottom rowboats, speedboats and cabin cruisers. Write or see Frank Doiron and Son, Needles, B.C.

FOR SALE — 12 FOOT CLINKER built row boat with 2½ H.P. outboard motor. All in good condition, $150.00. Phone 924-L.

FOR SALE — ONE OUTBOARD engine, 2.2 horsepower Evinrude. Phone 1131-X.

25' BOAT WITH MOTOR, NEWLY overhauled. Phone 581-Y.

RENTALS

COUPLE REQUIRE AS SOON AS possible unfurnished apt. or small house. If possible wired for electric stove. Permanent tenants. Box 8674 Daily News.

LARGE ATTRACTIVE HOUSEkeeping room suitable for 2 business girls. Reasonable rent. Furnished. Apply 116 Vernon St. or Phone 712-R.

CABIN, YEAR ROUND RATES. 3 minutes walk from Nelson ferry. Partly furnished. Apply 206 Vernon St. or phone 44 after 4 p.m.

FOR RENT — THREE ROOMS for business office, over Reibin's Grocery, Baker St. Inquire at Reibin's Grocery.

WANTED — FURNISHED SUITE or housekeeping room, by business lady. Phone 1160, Local 15, between 9 and 5, or 908-Y eves.

HOUSEKEEPING ROOM FOR rent, centrally located. Apply to Vernon Poolroom.

FOR RENT — 3 ROOM HOUSE at Blewett. Apply Florence Khadikin, 507 Railway St., Nelson.

HOUSE FOR RENT. — APPLY 610 Front St.

FARM, GARDEN & NURSERY

NELSON TREE SERVICE
Pruning and Spraying
Phone 1323-Y G. Cardiff

CLASSIFIED DISPLAY

Is your spraying equipment in shape for operation?

New equipment and repair services are our specialties.

Time for
Sprays and Insecticides
We Are Your Suppliers

Nelson Farmer's Supply Ltd.
524 Railway St. Phone 174
Nelson, B.C.

Market Trends

NEW YORK (AP)—Gains ranged to around a point for favored issues.

Turnover was at the rate of 1,700,000 shares for the full day.

Canadian issues were in a slump, with Canadian Pacific dropping ¼, McIntyre losing ¾, Distillers Seagrams easing ⅜, Hiram Walker dropping ¼, and Dome Mines easing ⅛.

TORONTO (CP) — Base metals climbed into new high price territory today. Volume was about 2,780,000 shares.

The remainder of the market dipped. Golds sagged steadily over a wide front of leading junior and senior producers.

Western oils weakened slightly. Losses ranged up to 10 cents in key stocks.

MONTREAL (CP) — Industrials and mines moved irregularly as trading picked up momentum on the Montreal Stock Exchange and Curb Market today.

Minor losses were well scattered throughout the list as stocks seesawed back and forth. Some selected issues moved higher.

Beverages eased quietly, while carriers and steels were mainly unchanged.

LONDON (Reuters) — With the approach of the start of the Three-Power conference in London, sentiment brightened today.

Small improvements were widespread and followed a demand for the better class issues.

British Government short-dated stocks were bought, and the section closed with advances of up to ¼. Electrical equipments, irons and steel shares were better in a quiet industrial section.

DOW JONES AVERAGES

30 industrials—218.72 up .08.
20 rails—56.09 off .02.
15 utilities—43.46 up .02.

TORONTO STOCKS

(Closing Prices)

MINES	
Akaitcho	1.45
Amal Larder	.18
American Y. K.	.13
Anglo Huronian	10.25
Arjon	.30½
Armistice	.18
Atlas Y. K.	.23
Aumaque	.27½
Aunor	3.30
Barymin	.65
Base Metals	.30
Bevcourt	.32
Bonetal	.57
Bralorne	8.20
Brewis R. L.	.11
Broulan	.69
Buffadison	.13
Buffalo Ank.	1.87
Buff. Can.	.19
Can. Mal.	.82
Cariboo Gold	1.30
Castle Treth.	2.50
Central Patricia	.77
Chesterville	1.10
Chimo G.	.25
Cochenour	2.11
Coin Lake	.19
Coniaurum	1.05
Cons. Beatty	.71½
Cons. Mining & Smelting	104.75
Conwest	1.45
Crestaurum	.22
Croinor	.55
Delnite	1.80
Discovery	.47
Dome	17.25
Donalda	.61½
East Malartic	2.25
Elder Gold	.60
Eldona	.28
East Sull.	6.65
Eureka	.53
Falconbridge	4.50
Francoeur	.10½
Frobisher	3.10
Giant Yel.	8.80
God's Lake	.33½
Goldcrest	.11
Golden Manitou	2.74
Hardrock	.45
Harricana	.11¾
Heath	.10½
Hedley Mas.	.32
Hollinger	10.65
Homer Y. K.	.11
Hudson Bay	46.00
Inspiration	.38
Int. Nickel	32.00
Joliet Que.	.63
Kayrand	.16½
Kerr Addison	19.00
Kirkland Lake	1.24
Labrador	4.95
Lake Dufault	1.04
Lake Rowan	.17
Lakeshore	12.50
Lake Wasa	.62
Lamaque	6.70
Leitch	1.17
Little Long Lac	.43
Louvicourt	.22
Lynx	.33
Macassa	2.65
Macdonald	.80
MacLeod Cock	3.30
Madsen R. L.	2.95
Magnet	.55
Malartic G. F.	3.15
Marcus G.	.26½
McIntyre	60.00
McKenzie R. L.	.53
Mining Corp.	12.35
Mosher L. L.	.43
Mylamaque	.13
Negus	1.55
New Alger	.10½
New Calumet	1.39
New Goldvue	.47
New Jason	.34
New Thurbois	.20
Nicholson	.61½
Noranda	69.25
Normetals	3.10
Norseman	.26
North. Can.	.44
O'Brien	1.95
O'Leary	.19
Osisko	1.16
Osulake	.57
Pamour	1.29
Paymaster	.29
Pend Oreille	6.10
Pickle Crow	1.72
Powell Rouyn	.90
Preston E. D.	1.80
Quebec Manitou	.85
Quebec Lab.	.16
Quemont	21.00
Roche L. L.	.13
San Antonio	3.40
Sen. Rouyn	.33¾
Shawkey	.41
Sherritt Gordon	2.36
Sigma	7.70
Silvermiller	.81
Siscoe	.49
Sladon Malartic	.88
Starratt Olsen	.64
Steeloy	.10
Steep Rock	3.55
Surf Inlet	.12½
Sylvanite	1.42
Teck Hughes	3.00
Thompson-Lund	.11
Torbrit	1.24
Tombill	.28
Trans Cont Res	.57
Union Mining	.13½
United Keno	5.85
Upper Canada	3.25
Ventures	6.75
Waite Amulet	8.75
OILS	
Anglo Can.	4.90
Atlantic Oil	1.87
B. A. Oil	26.00
British Dom.	.30
Calmont	.58
Dalhousie	.44
Davies Pete	.30
Decalta	.18½
Globe	.63
Imperial Oil	26.75
Inter Pete	11.00
Nat. Pete	1.60
Okalta	1.74
Pacific Pete	5.70
Roxana	.35
Royalite	13.00
Tower Pete	.26½
United Oils	.28
INDUSTRIALS	
Abitibi	28¾
Algoma Steel	17⅜
Aluminum	67½
Argus	8⅜
B.C. Packers A	11½
B.C. Packers B	8
B.C. Power A	30
B.C. Power B	415
Brown Co.	435
Brown Co. pfd.	105
Building Products	36
Burl. Steel	15⅞
Burns A	30½
Burns B	19½
Burrard A	7⅜
Can. Cement	36
Can. Malting	51
Can. Packers A	35
Can. Packers B	25
Canadian Bakeries	10
Canadian Breweries	22½
Canadian Canners	18⅞
Gypsum Lime	19¼
Can. Car & Fdy.	11¾
Can. Car & Fdy. A	16
Can. Oil	17½
Canadian Steamships	22¼
Canadian Celanese	38⅞
Canadian Dredge	27
Canadian Ind. Alcohol	11¼
Canadian Pacific Rly.	18¼
Canadian West Lmbr.	500
Cockshutt	16¾
Coast Copper	90
Cons. Mining & Smelting	105
Cons. Paper	24
Dist. Seagram	23⅞
Dom. Bridge	46¾
Dom. Foundries	30¾
Dom. Steel & Coal B	21¼
Eddy Paper	18
Famous Players	15
Fanny Farmer	36¼
Fleet Air	1.15
Gatineau	19½
Gatineau 5% pfd.	1.10
Gen. Steel Wares	18⅜
Goodyear	88
Goodyear pfd.	53
H. R. MacMillan B	9⅞
Imperial Oil	27
Imp. Tobacco	14
Int. Nickel	32
Lake of Woods	25
Kelvinator	68½
Loblaw A	35
Loblaw B	32¾
Massey Harris	26⅞
Massey Harris pfd.	29¾
Moore Corp.	77½
Nat. Steel Car	26¾
Ogilvie Flour	22¼
Page Hershey	46½
Powell River	56
Russ. Industries	19½
Shawinigan	24½
Shea Brew.	16½
Sicks Brew.	22¼
Simpsons A	36
Simpsons pfd.	98⅝
Steel of Can.	28⅛
Steel of Can. pfd.	25
H. Walker	42¾
Weston George	28

"Captain Morgan's in town!"

So serve something new and delightful—cocktails and long drinks made with Captain Morgan Rum. There are two brands. Gold Label is rich and full-bodied... Black Label extra smooth and flavourful. Both brands make taste-tempting drinks!

Captain Morgan
GOLD LABEL RUM Black Label
Blended in Canada from Carefully Selected Rare Old Rums by Captain Morgan Rum Distillers Limited

This advertisement is not published or displayed by the Liquor Control Board or by the Government of British Columbia.

What Would MOTHER Like?

ROWNTREE, NEILSON, PICARDY or Pot o' Gold CHOCOLATES from 65¢ - $2.50
COLOGNES by Yardley or Faberge
SOAP by Wrisley or Yardley
Distinctive WRITING PAPER Gift Boxes from 75¢ - $5.00
A NEW NOVEL from our Book Nook
MOTHER'S DAY CARDS 5¢ - 50¢

MANN'S DRUG STORE

STROMBERG-CARLSON RADIOS
Jeffrey Radio Service
446 Ward St. Phone 1302 Nelson, B. C.

THOMPSON FUNERAL HOME
"Distinctive Funeral Service"
AMBULANCE SERVICE
515 Kootenay St. Phone 361

Suggests Russia as Canada's Newsprint Competitor

MONTREAL, May 10 (CP)—The possibility of Russia becoming a competitor of Canada as the world's leader of the newsprint industry was suggested tonight by Murray Savage, Secretary of the Newprint Association of Canada.

In his address before the Montreal Institute of Investment Analysts, Mr. Savage described this threat as "potent but somewhat obscure.'

Deaths

By The Canadian Press

LITTLE ROCK — John Gould Fletcher, 64, noted Arkansas writer and the first poet in the Southern States to win a Pulitzer Prize.

BECKENHAM, Kent, England—Stuart Hodgson, 72, former editor of a London daily paper, the former Daily News, now News-Chronicle.

NEW YORK—Harry F. Butts, 72, world renowned as a ballistics expert.

CAIRO—Lieut. Ahemed Kandil, one of Egypt's best breast-stroke winners.

Associated Boards' Special Committee To Meet on May 20

Special Doukhobor Committee of the Associated Boards of Trade of Eastern British Columbia will meet in Castlegar May 20.

For the Best SAND and GRAVEL In the Country Write RAY STOREY, R.R.1 Or Phone 252-Y-1

Open for Business While making alterations
CITY DRUG CO.
Box 460 Phone 34

CAMPBELL, SHANKLAND & IMRIE
Chartered Accountants
Auditors
560 Baker St. Phone 235

REPAIRS FOR
Washers, Outboard Motors, Gas Engines, Lawn Mowers, Lathe Work, Welding.
Mann's Repair Shop
PHONE 1443 613 VERNON ST

For Dependable PAINTING and PAPERHANGING See
Murphy Brothers
Phone 555 745 Baker St.

J. A.C. LAUGHTON
OPTOMETRIST
Medical Arts Building
SUITE 206

MAKE YOUR CLOTHES LINE OUR TELEPHONE LINE
WEST KOOTENAY STEAM LAUNDRY
PHONE 1175 — 182 BAKER ST.

Casual Clothes

It's just about the time now that a fellow wants to feel the easy comfort of sport clothes.

We have a complete stock of
JACKETS, from $27.50
SLACKS, from $10.95
SPORT SHIRTS, from $4.95

Emory's Ltd.
The Man's Store

DAYTON HAND-MADE LOGGERS
Canada's Supreme Logging Boots
Check These Features
★ Solid, full soles
★ Guaranteed to hold caulks
★ Double vamp
★ Oil-tanned uppers, 10"
★ Built on comfort last
Available in "Scuffer" and "Super Loger"
$27.50 a pair
WADES'

RADIATORS
CLEANED & REPAIRED RECORING
Jim's Radiator Shop
301 Ward St. Phone 63

Have the Job Done Right
VIC GRAVES
MASTER PLUMBER
PHONE 815

FLEURY'S Pharmacy
Prescriptions Compounded Accurately
Med. Arts Blk. PHONE 25

For MOTHER
Raven-Wing Slippers
Fur trim moccasin style slipper of very fine quality. Colors, red, white, blue. Sizes 4 to 9.
Pair $3.95
The NELSON SHOE CO., LTD.
Formerly The Bootery
411 BAKER ST. NELSON, B. C.

Satisfaction Guaranteed on
Ellison's Vita B All Purpose Flour
ELLISON MILLING & ELEVATOR CO. LTD.

WIGINTON MOTORS LTD.
PONTIAC — BUICK
G.M.C. TRUCKS
Metal and Paint Work Specialty

PHONE 144 FOR CLASSIFIED

F. T. HUNTER
Plumbing and Heating
Phone 1389-Y
516 Hall St. Nelson, B. C.

Haigh Tru-Art Beauty Salon
576 Baker St. Phone 327

HAVE YOUR FURNITURE EXPERTLY RECOVERED at the
Nelson Upholstery
409 Hall St. Phone 146

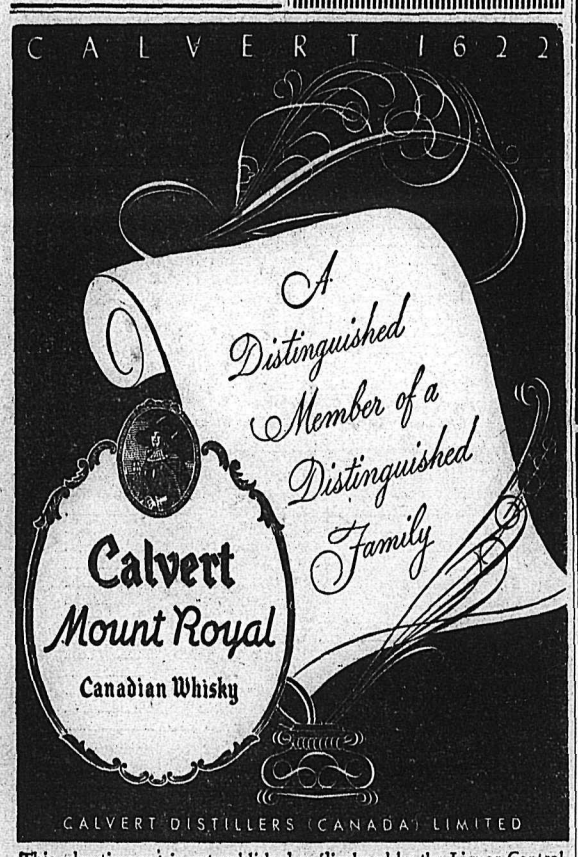

This advertisement is not published or displayed by the Liquor Control Board or by the Government of British Columbia.

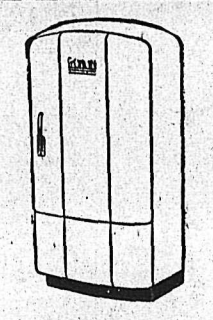

KELVINATOR
The oldest name in domestic refrigeration
Current models are smart and practical
$30.00 down, $13.75 per month
McKAY & STRETTON LTD.
ELECTRICAL APPLIANCES
PHONE 544

FOR IMMEDIATE SALE

Sheet Metal Business Formerly Operated By G. H. L. Browett – Nelson, B.C.

Property consists of Parcel "A" of Lots 11 and 12, Block 92—Nelson—immediately adjoining Bank of Montreal Building, Nelson. Property has frontage of 32 feet on Kootenay Street, and extending back 50 feet in depth. Sheet Metal shop is in front of Building facing on Kootenay Street, approximately 90 feet from Baker St. One story frame Building (30'x50'). Cement foundation. Furnace in basement. Living rooms at rear of shop, consisting of living room, kitchen, bedroom and bathroom.

All machines, tools and equipment—Stock (much of which is made up)—Office furniture. Complete Inventory may be seen or had on application to D. StDenis, Trustee, Room 5, Gilker Block, or addressed to Box 196, Nelson.

TERMS OF PURCHASE MUST BE CASH

Develop Your Pullets for Heavy Egg Production
FEED
"MIRACLE" GROWING MASH
Nelson Farmers' Supply Ltd.
524 Railway St. Nelson, B.C.

SEE OUR DISPLAYS

MOTHER
Deserves the Best
MOTHER'S DAY, MAY 14
• Our housewares and giftwares make perfect gifts for Mother's Day. Quality, appearance, and durability that will be appreciated are built into every one of these gifts!

SEE OUR DISPLAYS

Labor Saving APPLIANCES
The Gainaday Ironer–Gainaday Washers
Leonard Electric Refrigerators
Gurney Electric Ranges

POP-UP TOASTER
$22.50
2 slice automatic with adjustable timer and heat control. A gift that will be long remembered.

Portable Radio
$59.95
Plus Batteries.
A smartly styled case—standard-band radio that operates on A.C.-D.C. or battery. Ideal for outings ,or as an extra radio for car or home.

Electric Iron
$13.95
A fast heating, efficient iron with large sole plate. Has heat control dial. 3-lb. model, 110 V. AC.

Reasonable Down Payments

As Long As Two Years To Pay

Teapots
$1.00
UP
Fine glazed pottery tea-pots in many styles similar to those illustrated. Solid colors, floral decorations—a style to suit every need.

VASES
$1.05
Up
See our fine stock of Vases. All sizes and colors — for every purpose. Real values. Smartest designs in many styles.

Bread Box
$4.15
Large, roomy bread box with shelf. Holds bread, cake, rolls for the family. Smooth enamel finish with attractive floral decorations.

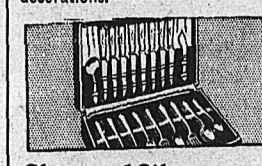

Chests of Silverware
from $69.75
42 piece Community Plate in various designs and attractive chests.

Wood, Vallance Hardware Company Limited
Phones 26-27 Wholesale—Retail Nelson, B.C.

You Are Cordially Invited
To See Sermon From Science Film
"DUST or DESTINY"
At Any of the Following May Showings:
Sat., 13, 7:30 p.m.—Kinnaird Community Hall
Sun., 14, 3:00 p.m.—Rossland United Church Anx.
9:00 p.m.—Rossland United Church Aud.
Tues., 16, 8:00 p.m.—Salmo, K. of P. Hall
9:00 p.m.—Salmo K. of P. Hall
Wed., 17, 8:00 p.m.—Rossland High School Aud.
Thurs., 18, 8:00 p.m.—Castlegar Parish Hall
Fri., 19, 7:30 p.m.—Webster School Cafeteria
9:00 p.m.—Webster School Cafeteria
Sat., 20, 7:30 p.m.—Fruitvale Women's Institute
9:00 p.m.—Fruitvale Women's Institute
Sun., 21, 3:00 p.m.—Tadanac Community Hall
9:00 p.m.—Trail High School Aud.
Mon., 22, 8:00 p.m.—Trail High School Aud.
Produced by the Moody Institute of Science
Sponsored by
THE CHRISTIAN BUSINESS MEN'S COMMITTEE OF TRAIL
Address enquiries to 1596 Bay Ave., Trail, B.C.

4 GOOD REASONS FOR ORDERING YOUR COAL NOW!

ONE You save money by buying now at the low Summer Prices.
TWO As ample supplies of all sizes and grades of quality coals are available you can obtain now the exact type of coal most suitable for your heating requirements.
THREE By buying now and taking advantage of our convenient budget plan you avoid large fuel bills next Winter. It's the painless way to get ready for the cold weather ahead.
FOUR When you fill your coal bin now, you insure for comfort next Winter and avoid the worry and inconvenience of delays next Fall when supply of quality coal is short.

COAL PROVIDES — The Steadiest, Safest, Surest, MOST ECONOMICAL Heat for the Home.

TOWLER FUEL & TRANSFER
PHONE 889 NELSON
526 STANLEY STREET

THE BEST ADVICE WE KNOW:
Get Your Spring Tune-Up Done EARLY
AVOID the ANNUAL RUSH
NELSON TRANSFER
Headquarters for GM Spring Tune-Up Service for All Makes of Cars and Trucks
NELSON TRANSFER Company, Limited
THE KOOTENAYS' LARGEST AND MOST COMPLETELY EQUIPPED GARAGE
35 — PHONE — 35