PROVINCIAL LIBRARY VICTORIA, B.C.

1087

Nelson Daily News

WEATHER FORECAST
KOOTENAY: Cloudy and cool with showers. Light winds.

VOLUME 49 — 5 CENTS A COPY — NELSON, BRITISH COLUMBIA, CANADA—THURSDAY MORNING, AUG. 24, 1950 — NUMBER 105

Parliament Called To Meet Tuesday

Special Session to Discuss Rail Situation, Deal With Korean Plans

By JOHN LEBLANC
Canadian Press Staff Writer

OTTAWA, Aug. 23 (CP)—The Government today summoned Parliament to meet Tuesday for swift action on the rail crisis. A six or seven-week session is being predicted.

Holding to its intention not to intervene before the Members assemble, Cabinet continued the drafting of strike-ending measures on which it wants Parliament to accept collective responsibility.

Prime Minister St. Laurent, announcing the date 24 hours after it was decided to call Parliament, said the Government has not yet taken final decision on the measures it will ask Parliament to approve.

The Prime Minister also disclosed the emergency session will deal with Canada's plans on Korea—originally intended for a Fall sitting—which is expected to stretch the session into several weeks.

Other moves by the Government today:

1. The Prime Minister said the Government will offer full co-operating to any local authorities asking for help in providing emergency transport.

2. Customs duties were reduced on United States trucks to make them more easily available to Canadian users.

3. Definite plans were launched for the Parliamentary air lift that is to bring in those members who cannot make their way to the Capital without aid.

No moves developed during the day in the way of direct Government intervention in the general rail strike beyond last week's appointment of the mediator whose efforts proved unsuccessful in halting the Tuesday morning walkout of 124,000 workers.

NO JURISDICTION

Nor were there any indications that the Government might be planning any over-all co-ordinating efforts in the use of the remaining available transport facilities.

The Prime Minister, making his announcement of the Parliamentary opening after a Cabinet meeting, pointed out specifically to reporters that the Dominion Government has no jurisdiction over "local transportation"—highway transport—while national transportation is tied up.

"No doubt the local authorities will be doing their best to deal with the situation," he said. "But if any local authorities feel that we can be of any help whatever, we will co-operate to the fullest possible extent."

HOWE FLIES BACK

Cabinet will continue working on its plans for the next few days, and the Prime Minister announced the next meeting will be held at 10:30 a.m. tomorrow.

An addition to the Cabinet's strike councils today was Trade Minister Howe, Generally considered as the No. 2 man in the Government, who interrupted a vacation in the Maritimes to fly to the capital in time for this morning's meeting.

In announcing that Parliament would be called on to deal with Canadian moves in the Korean situation, the Prime Minister made it clear that there will be only one special session this year.

Darkening Shadow Drifts Across Western Coast

VANCOUVER, Aug. 23 (CP)—Storm clouds of economic stagnation, born of a national railway strike, cast a darkening shadow today across Canada's Pacific Northwest.

Between 6000 and 8000 union members of the non-operating trades struck. Another 5000 operating trainmen and coastal seamen of the Canadian Pacific and Canadian National Railways went on an enforced holiday.

First major tourist attraction to clash with the tieup was the Pacific National Exhibition, opening today with a two-hour parade.

Continuation of the strike would be a staggering blow at four of B.C.'s pillar industries—lumber, mining, fishing and agriculture.

The mining industry, employing 20,000 men, is dependent on rail transportation.

The lumber industry, greatest of them all, faces a heavy loss of sales in American markets.

In the Okanagan Valley, fruit would rot if transportation to market is not available.

The Northwest, however, is better off than numerous other parts of the country. The Great Northern Railway, American-owned, continued to operate into Vancouver. In central B.C., the Government-owned Pacific Eastern Railway was still rolling.

In Vancouver, pickets became part of the scenery.

VANCOUVER, Aug. 23 (CP) — Trucks will take to the water to deliver essential supplies to Vancouver Island during the rail strike, it was reported today by an official of the Vanocuver Board of Trade.

RAIL STRIKE CALLED IN U.S.

Gov't Talks Fail; Union Sets Action For Next Monday

By ROGER D. GREENE

WASHINGTON, Aug. 23 (AP)—A country-wide railroad strike in the United States, set to begin at 6 a.m. next Monday, was called today by the two big rail unions immediately after White House peace talks collapsed.

A similar country-wide strike in Canada, now in its second day, has caused the most serious transport crisis in Canada's history.

Barring intervention by President Truman—which seemed almost inevitable—the U. S. walkout combined with the Canadian strike would virtually paralyze rail transportation in the North American hemisphere.

Under a First World War Act of 1916, Truman could seize the railroads and operate them under Government supervision. Or he could get a court injunction to stave off the strike.

At the White House, Eben Ayres, Assistant Press Secretary said there was no official comment and that no action would be taken tonight.

Ayres said Truman was informed of the strike call immediately after the White House received word of it shortly before 6 p.m., Washington time.

Airlines, Buses Busy

By The Canadian Press

The country-wide railway strike continues to cut deeper and deeper into Canada's economy, causing shutdowns, layoffs and some food shortages.

Its second day saw an expansion of arrangements for trucks to take over much of the load generally carried by the rail lines. Wherever highways led, the trucks rolled with food, medical supplies and materials vital to continued operation of many industries.

Long-distance telephone lines, operating on a priority basis in some regions, shouldered most of the communications burden normally handled by the telegraph companies. Mailing was restricted to first-class items and air-express parcels.

Buses and airlines took over the job of moving travellers.

In Toronto, Trans-Canada Airlines said that Tuesday, when the strike started, was the biggest day in the history of its operations in that city with 1000 passengers carried instead of the usual 600.

By reducing normal customs duties, the federal government made it attractive for United States trucks to help move goods in Canada. It cut duties to 1/120th of normal scales for the duration of the strike.

There were no general food shortages. But stocks of some foodstuffs ran low in remote communities in Northern Ontario which depend entirely on the railways for movement of their supplies. Merchants started food rationing systems in Gogama, Hornepayne, Foleyet, Nakina and Armstrong in Ontario's Northland.

The list of idle workers grew longer as industrial shutdowns followed the walkout of 124,000 non-operating rail employees and the enforced layoff of approximately 25,000 men in the railways' operating trades.

Out of work are 3000 coal miners near Halifax, 2250 nickel workers at Sudbury, Ont., 500 employees of Canadian Arsenals Limited near Quebec, 100 workers at the Burns packing plant in Winnipeg, and smaller groups in other cities.

Manager M. N. Hay of the Aluminum Company of Canada plant at Kingston, Ont., said the plant, employing 2000 men, will be shut down if the strike lasts more than a week. Most of the 825 plant employees of Studebaker Corporation of Canada Limited in Hamilton are due to be laid off Friday night.

Ocean liners may be diverted from Halifax and Vancouver to other points because of the strike. Shipping men in Vancouver said vessels loading grain or lumber soon may be virtually the only large ships calling at that port.

WAGES DELAYED

MONTREAL, Aug. 23 (CP)—Payment of wages owed railway employees for the first half of August will be delayed, Canadian railway companies said in a joint statement today.

A railway official said later delays will run "about one or two days."

TROOPS MOUNTS ... North Attempt ... Weak Defences ...

TOKYO, Aug. 24 (Thursday) (AP) — Persistent day and night flanking attempts by North Korean forces to open a hole for 50,000 Reds massed for an all-out assault on Taegu failed Wednesday for the fourth straight time.

Determined counter-attacks by American-South Korean forces—including unidentified new U.S. units in the line—halted Red infiltrators who penetrated 4000-foot ridges at some points to within eight miles of Taegu. American artillery, tanks and planes backed up the defence line.

TROOPS BUILT UP

Should the Reds find a weak spot, they could pour the bulk of a five-division, 50,000-man, striking force through the hole.

The Communists also had built up a two-division concentration near Kosong to the South at the Southern end of the 120-mile-long battle perimeter. But here, as on the other end of the line near the Allied-held East coast port of Pohang, the action was subordinated by the Critical Taegu fighting.

Hour-by-hour tension mounted on the North-Central Taegu sector as signs increased that the Reds hoped to crunch ahead with an all-out drive for the key city.

11 TANKS RUINED

Latest front dispatches said attempts of some 1500 Reds to blast a hole in U.S. defences by striking from behind were being hurled back

And other reports told of new losses to hoarded Communist tanks. At least 11 have been knocked out in the last four days.

Tom Lambert, AP correspondent estimated the Communists have seeped sufficient forces through Allied lines to mount an attack in regimental strength of about 3000 men. Air and ground bombardment smacked into the area where the enemy roamed as the big guns and planes made segments of the flaming front a no-man's land.

HEAVY CASUALTIES

Fiercest combat raged along the Kumwha-Taegu Mountain highway All-day fights flared as Americans sought to kick the enemy off strategic high ground where saw-toothed ridges gave the Reds troublesome artillery positions.

In this area, Don Whitehead, AP correspondent, reported the Communists sneaked a machine-gun to within 75 yards of a U.S. medical station and artillery fire direction centre. The Red ambush-type assault caused heavy casualties.

Lambert's latest front dispatch said the Communists attacked in platoon or company strength in several places Wednesday and that night. One of the attacks hit a U.S. artillery position five miles behind the foremost American position. Other night-prowling Reds sneaked to within eight miles of aTegu.

American and other Allied planes continued to lash out in direct support of ground troops. But the Communists came back for the first time in days with air action of their own. Two Russian-built Yak fighter planes Tuesday night attacked the British destroyer Comus and two other Red planes—possibly the same two—hit a South Korean naval craft Wednesday morning.

(The Admiralty in London announced that one rating was killed in the air attack on the Comus but damage was not serious.)

OTTAWA, Aug. 23 (CP)—Canadians have launched their first land attacks in the Korean war long before the army's special brigade will be ready to go there, they appear to be the first ground actions by any Commonwealth force in that conflict.

The navy did it, apparently, without a single casualty.

Naval headquarters disclosed today that landing parties from the destroyer Athabaskan made two landings on islands off the Communist-held Western coast of South Korea.

A spokesman said Tokyo reports of a British Commando landing on an island eight miles off the port of Inchon might well have been one of those Canadian landings.

Those reports said the attackers destroyed a Communist radio station. The Canadian announcement said Athabaskan seamen demolished "an enemy installation." No details were announced for security reasons.

Its official statement said no casualties have been reported as a result of the Canadian landings.

PARLIAMENT MEMBERS WILL DEPEND ON RADIO, NEWSPAPERS FOR NOTICES

OTTAWA, Aug. 23 (CP)—Most Members of Parliament won't be advised formally that they are needed in the capital next Tuesday for an emergency session. They will have to depend for details through newspapers or radio broadcasts.

An official spokesman for the Government said today it was virtually impossible to make sure that all or any large number of members could be advised in a formal way.

The railway and telegraph strike cuts off the normal procedure by which each member could be notified by individual message.

C.M.&S. Lays Off 100 Men As Rail Picture Blackens

Striking C.P.R. Workers at Nelson

Striking members of union locals involved in Canada's rail walk-out are shown here in front of the Canadian Legion Hall at Nelson, which is their headquarters. The striking CPR employees have been holding meetings daily. —Vogue photo.

Instructions to MPs By Minister Chevrier

OTTAWA, Aug. 23 (CP)—The Government today urged Members of Parliament to head for Ottawa "at the earliest possible moment" for Tuesday's opening of a special session on the railway strike and defence. It said a general delay in departures could bring congestion on the airlines.

A statement by Transport Minister Chevrier listed elaborate arrangements to use civil and, if necessary, Department of Transport and Military Aircraft to get them here bus said the onus is on each member to make his own arrangements to use those facilities.

The statement followed Prime Minister St. Laurent's announcement that the session will start Tuesday. It is as follows:

"Members residing West of Quebec City and East of Port Arthur but excluding these two points, will be expected to make their own way to Ottawa. Every member is requested to make his own arrangements for transportation, not forgetting that some space may be available on U.S. airlines, railways or buses, but, in the event of any member being unable to make satisfactory arrangements, he should communicate with the Director of Air Services, Department of Transport, Ottawa (phone 9-7091) giving his address and stating when and where he will be available for movement.

"At the same time each member who is unable to make satisfactory arrangements himself should communicate this fact to the nearest T.C.A. agent. Every member is urged to start for Ottawa at the earliest possible moment in order to distribute the loads as evenly as possible on the airlines. Each member is requested to notify the D.A.S. when, and by what means, he is expected to arrive in Ottawa or at some intermediate point from which further transpotration will be required.

"In event of it becoming necessary to charter special aircraft, the following assembly points will be used as points of departure: Vancouver, Calgary, Edmonton, Saskatoon, Regina, Winnipeg, Fort William, Moncton, Halifax and St. John's Nfld.

The Minister added the information that if T.C.A. or other scheduled air lines could not provide the required accommodation, chartered aircraft would be used.

"In the eventuality of such aircraft not being available," said the Minister, "Department of Transport aircraft will be used." His staff was standing by in the event of such a situation developing.

The Minister said furthtr that if the facilities of civil aviation were not sufficient, the Royal Canadian Air Force was prepared to participate.

Record Season for Theatre Under Stars

VANCOUVER, Aug. 23 (CP) — All previous attendance records were smashed at the Theatre Under the Stars' 1950 season, Hubert S. Banner, General Manager said today.

Attendance for six productions totalled 141,961, an increase of 17,000 more than 1949 when the previous record was achieved.

Only four of this season's performances were cancelled by rain.

WEST GERMANY ASKS TROOPS

Seek Allied Protection Against Red Aggression

BONN, Germany, Aug. 23 (AP) —West German political leaders including opposition Socialists today demanded more United States and Allied troops for protection against Communist aggression.

American official sources said Washington was considering increasing the American occupation force in Germany.

At the same time the sudden drive to rearm Western Germans gained impetus with Chancellor Konrad Adenauer requesting a German armed police force at least equal to that being built by the Russians in Eastern Germany.

Adenauer described his statement at a press conference as a "cry for help to America in Europe's gravest hour."

In Washington, State Secretary Dean Acheson said State Department reports on Adenauer's remarks to the Western Allied High Commissioners showed the West German Chancellor was concerned over the remilitarization of East Germany. He said his reports were that Adenauer was pressing for a general strengthening of Western Europe but is leaving the precise steps to the Western powers to decide.

The Socialist opposition leader, Kurt Schumacher, also demanded more Allied troops at another press conference. It was one of the few occasions since the West German Republic was founded that saw Schumacher and Adenauer united on a policy.

While Adenauer appealed for arms and American officials here said the Allies would agree to creation of a Federal police force, the Western Allies were spending $1,000,000 a year to see that West Germany kept disarmed. This was the cost to maintain the three-power security board in Berlin which is charged with keeping Germany militarily impotent.

American officials in Frankfurt said they were wholeheartedly in favor of increasing American defence forces here. The decision of when and by how much was being debated in Washington.

While the United States was expected to make some increase in its present two-division occupation forces there was no possibility of increasing them to any point which could match the 20 combat divisions Russia has in East Germany.

OTTAWA, Aug. 23 (CP) — Labor Minister Gregg said today in a statement that if the decline in enrolments in Canadian Universities continues, Canada may experience a shortage of mining engineers within the next few years.

CHURCHILL'S SON HURT IN KOREA

Hit by Enemy Mortar Shell; Another Newsman Wounded

TOKYO, Aug. 23 (Thursday) (AP)—Randolph Churchill, son of the former Prime Minister, and Frank Emery, an American correspondent, were wounded by mortar fire in Korea, a Public Information officer announced today.

Churchill, a correspondent for the London Daily Telegraph, was hit once in the right leg.

Emery, correspondent for International News Service, was hit three places—the left thigh, side and leg.

Churchill and Emery were accompanying an American patrol across the Naktong when they were hit. The patrol had started back when enemy mortar shells dropped among them.

One soldier was hit so badly that he was left behind.

Churchill and Emery were treated at a battalion aid station, the Army reported. Surgeons found a hole the size of a half dollar near Churchill's shinbone. Splinters were buried there.

Churchill radioed his father immediately when he returned to the press camp assuring him he was all right.

Crow's Nest Mines Closed

LETHBRIDGE, Alta., Aug. 23 (CP)—All coal mines in the Crow's Nest Pass were closed today in the wake of the National railway strike. Approximately 3700 men are idle.

Mines in the Lethbridge area worked today and planned to continue as long as empty railway cars are available. Bigger mines here have their own yard locomotives.

Many Producing Oil Wells Suspended

EDMONTON, Aug. 23 (CP)—All oil drilling by Imperial Oil Limited will be suspended when present wells are completed, company officials announced today as the National rail strike cut off vital supplies.

There was a shortage of drill-stem pipe before the strike and even small supplies now have been cut off.

At the same time, most producing wells in the Redwater, Excelsior, Campbell and Bon Accord fields were shut down. They are almost completely dependent on railway tank cars for shipment to refineries.

Low Would Have Called Special Session Earlier

LETHBRIDGE, Alta., Aug. 23 (CP)—Social Credit Leader Solon Low said today he felt a special session of Parliament should have been called earlier so emergency legislation would have been ready to deal with rail crisis when it arose.

He was commenting, in a telephone interview from Cardston, Alta., on the announcement of a special session of Parliament called for Tuesday.

Lumber Firm Here Ceases Match Block Output; Gas Supply Watched

Layoffs in the Kootenays have followed on the heels of Canada's rail strike.

About 100 employees of the Consolidated Mining and Smelting Company at Trail have been laid off as a result, R. W. Diamond, Vice-President and General Manager, said Wednesday. Practically all are directly connected with railway service, such as loading and unloading cars.

Small layoffs will continue, but it is anticipated that near normal operations will be possible at Trail and Kimberley for a period of a week to 10 days after which progressive curtailments and layoffs will become necessary if the strike continues.

At Nelson, the W. W. Powell Lumber Company will halt its match block production today. Fourteen girls will be laid off at noon, and some men as well. However, other employees will continue stockpiling as long as gasoline supplies permit.

The gasoline supply situation itself looked grim. One oil and gas distributing firm said that it had turned down orders all day, limiting distribution to its regular customers.

"We have two cars in the yards which can't be touched," the dealer said. "The only consolation we have is that when the strike ends we'll be in the best position!"

Milling firms were having a heavy run on flour and some lines of feed, in what amounted to panic buying.

This was the situation, at least, for Ellison Milling Company. "We had stocked extra-heavily," Manager Joseph Kary said Wednesday, "but our supplies, particularly of flour, are practically depleted. We have no 98 bags left, only the smaller ones."

Stocks at Nelson Farmers' Supply too, were dwindling fast. Their flour is nearly all spoken for.

A run on flour was noted, too, by Grand Forks Cooperative Growers' Exchange, but there was still an ample supply for a few days.

FULL BINS

Coal dealers in Nelson could turn a brighter face on the picture. All reported having full or nearly-full bins.

And meat? "So far, alright," said T. A. Temple, Manager of Swifts Canadian. "We have a good stock, although we're short on a few lines."

Local egg production is low at this time of year, but there are enough on hand until the end of the week at least.

McDonald Jam Company is receiving fresh fruits from the United States by truck from Spokane and is also receiving goods from Vancouver in the same maner. Tobacco and candy supplies may be short in a week or 10 days, depending on how long they hold out at the Coast.

Long distance operators at B. C. Telephone Company at Nelson have had a considerably increased number of calls in the last two days. The local load has also taken an up-swing.

In Creston, grain elevator operators under Government regulations can allow farmers to store only eight bushels of wheat to the acre. The growers have to find their own storage space for the remainder.

This season's crop on the Creston flats is excellent. The harvest in 1947, another good year, was 40 bushels per acre.

Trucks are hauling fruit such as plums and early apples, and while all plants have cold storage facilities, plums will only keep a week.

COPPER MOUNTAIN, B.C., Aug. 23 (CP)—Some 800 miners were thrown out of work here today by the rail strike.

The Base Metals Mine and concentrator of Granby Consolidated Mining, Smelter and Power Co., at Copper Mountain, 160 miles Northeast of Vancouver, are wholly dependent on rail service.

Jobs of 350 coal miners at South Wellington on Vancouver Island hang in the balance. They will be out of work unless the Company can obtain trucks to replace idle railway cars.

Creston Girl Wins Second Canadian K.P. Essay Title

CRESTON, B.C., Aug. 23—Carmen Foerster, daughter of Mr. and Mrs. Frank Foerster, of Creston, has won the 1949 Canadian title in the Knights of Pythias essay contest.

An outstanding student in the Creston High School, Miss Foerster is recording her second win. She captured her first in 1948.

The title of the essay was "True Meaning of Friendship".

International winner of the essay contest was Evans Donnell of Wichita Falls, Texas.

DIES IN PLANE CRASH

NEWBERG, Ore., Aug. 23 (AP) — A light plane crashed in fog and rain on timbered Chehalem Mountain near here today. One man was killed; two other critically injured.

Richard Robert 22, thrown 40 feet from the wreckage, died shortly after being brought to hospital here.

Water Levels

Nelson 7.42 (Tuesday 7.20)

And in This Corner—

LONDON, Aug. 23 (Reuters)—The dignified Times carried this ad in its front-page classified columns today: "Bewitched, bothered and be-whiskered ex-flight-lieutenant available for congenial employment, preferably overseas, generous remuneration essential."

LAUSANNE, Switzerland, Aug. 23 (Reuters)—Schoolboys have recaptured Ali, the 4½-foot aligator, who was dubbed the "Terror of Lake Geneva."

They saw his tail sticking out of some rocks on the edge of the lake Tuesday and tied a handkerchief to it.

They tried to haul him out, but Ali was too heavy.

Then Ali's owner, Andre Wohler, reptile collector, arrived on the scene with a big suitcase. He bundled Ali inside—alive but "a trifle thin."

The big scare started three weeks ago when Wohler took Ali from his private aquarium for an outing on the edge of the lake to see how he behaved in "natural surroundings."

Ali jumped in and bathers jumped out.

MALDEN, Mass., Aug. 23 (AP)—Robert Fulford was suddenly hungry.

A wartime buddy, Arthur Clark, had just reminded him after they met the other night that once in Germany Fulford ate 19 eggs.

Fulford said he could put away a lot more eggs than that.

Clark and some other friends took Fulford into a diner and promised to pay for all their pal could eat.

Two hours later Fulford had consumed 58 fried eggs and five bottles of milk. The bill for the eggs was $8.70. The milk was on the house.

LONDON, Aug. 23 (Reuters)—Visitors attending a London exhibition today were shown around by a trim blonde guide.

The guide, Elaine Hett, is blind, but nobody who followed her around guessed it.

She is an instructor for official guides who show tourists around London.

LONDON, Aug. 23 (Reuters)—Can a man be considered in charge of his car when he is asleep in the back seat while the car is parked?

A London court ruled no today.

Dr. Michael O'Toole was found asleep in the car and was charged with being under the influence of liquor while in charge of the vehicle.

Dr. O'Toole admitted he had a few gin and oranges. But he said he had curled up in the back seat for a nap while a friend drove him home—and left him there.

VANCOUVER, Aug. 23 (CP)—A message from the stork crossed picket lines here today by wireless.

News was radioed to the strike-bound Princess Victoria in nearby English Bay to Oiler Harold L. Peters that a son had been born to his wife and for him to ask permission to come ashore.

Ships were moved from their piers here to cut down the fire hazard while they are tied up by the rail strike.

Last Times Tonight — Complete Shows 7.00-9.00

RICHARD WIDMARK in "Down to the Sea in Ships"

JIMMY LYDON in "Miss Mink of 1949"

RIPPED FROM THE PAGES OF AMERICA'S MIGHTIEST CHAPTER!

starring JOHN PAYNE RHONDA FLEMING DENNIS O'KEEFE with THOMAS GOMEZ • FRED CLARK

CIVIC A FAMOUS PLAYER'S THEATRE

STARTS FRIDAY

On Stage IN PERSON

FRIDAY MIDNIGHT

THE SPOOKIEST STAGE & SCREEN FRIGHT OF THEM ALL!

All Seats 75¢ Get Your tickets now. Doors 11.30 Show 12.01

Dr. SILKINI and Company in ASYLUM of HORRORS

LAUGHS IN PERSON FRANKENSTEIN MONSTER Direct From Hollywood SEE! GHOSTS with your own eyes! MONSTER BROUGHT BACK TO LIFE!...HEAR ANSWERS TO YOUR SECRET QUESTIONS. SPOOKS GALORE! COMEDY

ON SCREEN

Bela Lugosi in "SPOOKS RUN WILD"

TICKETS ON SALE In Advance at Box Office NOW!

CIVIC A FAMOUS PLAYERS THEATRE

NELSON CHESSMAN WINS 7 OF 9 GAMES IN COAST DISPLAY

Nelson chess player, T. C. Middleton, made a good showing in Chilliwack recently during a simultaneous chess display.

Mr. Middleton went to Chilliwack on invitation of enthusiasts there and tackled nine of them during the display. Of the nine games Mr. Middleton won seven and lost two. He arrived back in Nelson Monday.

Brazil was discovered May 3, 1500 by the Portuguese Admiral Pedro Alvares Cabral.

MEN'S SWEATERS

by WARREN-KNIT

"Made from Pure Australian Wool"

• With cooler weather and school opening just around the corner, it's time to check the sweater situation.

• We offer you a fine new selection of knitted outerwear in a wide range of colors and styles.

LONG SLEEVED PULLOVERS
SLEEVELESS PULLOVERS
Button or Zipper Coat Styles

SEE OUR WINDOW DISPLAYS

FLAT KNITS — RIBBED KNITS
CABLE STITCHES

GODFREYS' LTD.

PHONE — 270 — BOX

SCOTCH WHISKY AT ITS GLORIOUS BEST

Don't be Vague.. say

Haig & Haig

SCOTCH WHISKY

WHEN YOU ORDER HAIG & HAIG, BY THE DRINK OR BY THE BOTTLE . . . YOU ARE ASSURED OF SCOTCH THAT HAS A 323 YEAR OLD REPUTATION FOR UNCHANGING QUALITY.

CONTENTS 26⅔ OZS.

DISTILLED, BLENDED AND BOTTLED IN SCOTLAND . . .

B524

This advertisement is not published or displayed by the Liquor Control Board or by the Government of British Columbia.

Replacement of Price System Technocracy Aim

The crisis precipitated by the railroad strike gave A. J. Hanks, Technocracy speaker from Edmonton, Monday evening "an opportunity to demonstrate how easily this continent's closely integrated industries can be thrown into complete disorder."

"In time of national crisis, such as the breakdown of our economic and financial structure, chaotic conditions will be inevitable unless complete control of our physical production and distribution systems is maintained," he said.

The Edmonton Technocrat stated: "The major concern of Technocracy is the design of a system of distribution required to replace the outmoded system of price. When the citizens of this continent recognize that present day money is useless to distribute the abundance we can produce, the solution to the problem will be found in Technocracy's energy certificate.

"This certificate," explained Mr. Hanks, "will permit the purchase of goods and services equal to $20,000 per year for every adult. This automatically includes women. The women should love this, particularly the married ones," he said. "For we all know the old phrase which states, 'When poverty comes in the door, love goes out the window.'"

Royals Take Trail Stars 10-3 Under Lights

TRAIL, B.C., Aug. 23 — It seems the Nelson New Royals went all out in their challange to the Trail All Stars. In what was expected to be a "tough game" Wednesday night they trounced the Trail squad 10-3. A crowd of about 700 witnessed the game.

It was Nelson's first game "under the lights". Coach Brian Shaw said Wednesday night that the team played well and were "greatly improved." They've been unbeaten this season.

The Royals jumped to the lead in the fifth inning 2-0 lead over the Silver City All-Stars when Chris Chapman clouted a single followed by successive singles by Dot Wallace and Marie Stangherlin. Marie again showed her hitting power in the sixth frame with the only homer of the game.

Nelson sewed up the game in the eighth inning when pinch hitter Mary McGinn started a rally with a single. The entire team batted in the inning bringing in five runs.

Verda Pratt retained her standing as star righthander pitcher for the Royals when she struck out 10, gave up nine hits and failed to walk a single Trail hitter. Two of her strikeouts came when all bases were loaded.

During the session, Nelson accounted for three errors and nine hits while the Trail team had five errors and nine hits. Five of the 10 runs chalked up by the Royals were on squeeze play bunts.

Sharing the Trail battery chores were Knowler, Prechuk and Wilmot while Marg Galloway, Verda Pratt and Mary McGinn worked for Nelson.

Lineup of the Nelson team was Marg Galloway, Jean Koehle, Marie Stangherlin, Edi Pippi, Chris Chapman, Mary McGinn, Verda Pratt, Peggy Darwin, Lois Taylor, Dianne Chursinow, Dot Wallace and May Whitehead.

Dewey Visits Ottawa

OTTAWA, Aug. 23 (CP)—Governor Thomas E. Dewey of New York paid this capital a quick one-day visit today, stole the show at the Central Canada Exhibition, and threw out a call for even closer defence links between this country and the United States.

He capped the 6½-hour jaunt with courtesy calls on Prime Minister St. Laurent and Viscount Alexander, the Governor-General. He told reporters in a sandwiched, two-minute press conference, that he still wants St. Lawrence power development.

He discussed the power development project privately and briefly with Premier Frost of Ontario, who came to Ottawa to accompany the New York governor about the fair.

UBC President To Speak Here

Dr. N. A. M. MacKenzie, President of the University of B.C., will address a public meeting in Hume Hotel Silver Room September 6, sponsored by Nelson Board of Trade.

All U.B.C. students and graduates are to be specially invited to hear Dr. MacKenzie.

He will speak in Trail Sept. 5, and from Nelson will travel to the East Kootenay.

Skinny men, women gain 5, 10, 15 lbs.

Get New Pep, Vim, Vigor

What a thrill! Bony limbs fill out; ugly hollows fill up; body loses its sickly, "bean-pole" look. Thousands praise Ostrex, weight-building tonic. Enriches blood; aids appetite, digestion, so food gives you more pep, nourishment, puts flesh on bare bones. Don't fear getting *too* fat. Stop when you reach weight you desire. Introductory size only 60¢. Try Ostrex Tonic Tablets for new pounds, new pep, vim and vitality, today. At all druggists.

Rail Strike Comments

By The Canadian Press

TORONTO TELEGRAM (Independent)—Interruption of vital public services by strike action cannot be condoned. While labor employed in such services is entitled to recognition of its justifiable claims, it must look for enforcement of those claims to proceedings before a competent tribunal. Strike action involves it in warfare upon the public, which labor itself should be alert to avoid.

WINNIPEG FREE PRESS, (Independent-Liberal) — Few, it is clear from talks with railway workers, wanted the strike . . . it is time that the reasonable and intelligent individuals who make up the bulk of the railway workers of this country applied their good sense to a solution. Every day of strike will make a solution more difficult and will bear with greater weight upon the people of this country.

CALGARY ALBERTAN (Independent) — Substantially higher wages, followed by very much higher freight rates, are the alternative to a strike. Canada cannot afford either of them, and the unions are to blame for trying to force them on the nation. But in the end they will be much less disastrous than a lengthy strike. It is unfortunate that the unions insist on such cruel terms, but they do, and (assuming that they would compromise further, as Dr. Mackintosh said they must) Canada must accept their terms as the lesser of the two evils.

EDMONTON JOURNAL (Independent)—Parliament is the proper place to review and deal with such a national emergency such as this. Members of the House are all consumers and affected directly or indirectly by the stoppage of railway services. Some of them are shippers and some are railway employees, and they will be able to speak with first-hand knowledge of matters in dispute.

VANCOUVER SUN (Independent)—The country isn't at peace. It will rapidly be thrown into disorder. Good Government requires prompt remedies. It is nonsense to say that the railways and the unions can't agree. They must agree. They will agree—sooner or later—and both sides know it. The Government in the national interest must compel them to agree without waiting for the rails to rust.

NEWS-HERALD (Independent)—In totalitarian countries Government can declare strikes outlawed and they are outlawed; the worker must work when and how he is told. It is to be doubted whether any section of Canada is yet prepared to risk compromising our democracy by any limitation of the workers' right of action—even if it be deemed necessary in order to end the present disastrous work-stoppage of the railroads.

VANCOUVER DAILY PROVINCE (Independent)—If the Canadian people suffer severely from this strike—and they will suffer severely if it is prolonged—they can lay the blame squarely on the shoulders of the Government that could have prevented the disaster and should have prevented it but they proved too ineffective and too pusillanimous to take action.

OTTAWA CITIZEN (Independent)—Mediation might have succeeded had it been undertaken sooner. Precious days were lost when the rail companies took the unfortunate course of making a "final offer"—couched in terms that served only to arouse the resentment of the unions and make a settlement that much more difficult. Since then the railways have offered concessions that go a long way to meet the major demands of the unions . . . with these concessions assured, to settle by negotiation, should not be impossible.

Many Attend Requiem Mass for F. H. Lapointe

Requiem high mass was sung for Felix Horace Lapointe from the Cathedral of Mary Immaculate Wednesday morning.

Many attended the funeral and floral tributes and spiritual offerings were many. International Bartenders Local 707 attended as a group and formed open ranks from the hearse to the Cathedral door through which the casket was carried by pallbearers James Madden, Robert Bell, P. E. Poulin, D. L. Kerr, J. Kotch and John Swanson. They again formed ranks at the cemetery. The staff of the Palm Dairies was also represented at the funeral.

Rev. Father W. J. Harrison was celebrant.

Relatives in Nelson for the funeral were Allen Scott, nephew, and Mrs. Scott of Edmonton; Mrs. R. W. Whitehead, daughter of Sunnyside, Wash.; Mrs. W. Langlands, sister-in-law, and her husband of Kaslo; Pete Shields, nephew, and Mrs. Shields of Trail; Ray Langlands, nephew, of Kimberley; Napoleon Mallette, brother-in-law, of Salmo.

The Weather

Nelson	56	75	.69
Toronto	58	53	....
Montreal	58	83	....
St. Johns	53	73	....
Edmonton	44	63	....
Kamloops	62	76	.30
Vancouver	59	69	.59
Kimberley	51	57	.59
Prince Rupert	54	65	....
Spokane	53	71	.39
Whitehorse	51	72	.01
Ottawa	54	81	....

Six Apply for Special Service In Korea Brigade

Applications from six Nelson and district men for service in the Korea brigade service have been forwarded to Vancouver by Staff Sergeant Don Iceton, recruiting officer at Nelson.

James A. Lackey of Nelson left Wednesday night for Vancouver where he will receive his final medical while W. P. Allemeersch of Nelson is waiting for the rail strike to end before he leaves.

The other applicants are Jack Eldin Bedford of New Denver who served six years in World War II; John David McReady, also with previous war service and holder of the Military Medal; Douglas W. Day, a young man of Erickson, who has applied for active service in the army; Richard James Rutledge of Nelson, who has served eight years with the American navy.

The only man applying for service in the navy is Robert Gale Miles of Nelson.

Fined for Taking Car Without Owner's Consent

SALMO, B. C., Aug. 23—Fines of $25 and costs were paid in Salmo Provincial Police Court here Wednesday by Allen D. Robertson and Donald Arlint of Salmo. Both were charged with taking an automobile belonging to Taylor Brothers of Salmo, Aug. 10, without the consent of the owner.

They pleaded guilty before Henry John, Stipendiary Magistrate, and paid the fine.

ST. ANDREWS, N.B., Aug. 23 (CP)—Howard P. Robinson, 76, long an outstanding figure in the industrial life of New Brunswick and one of Canada's business leaders, died here tonight.

B.C. Products, Totem Poles on Show As Business, Industry Displays Wares

With only three weeks until the opening of the West Kootenay Exhibition in Nelson indications are that one of the outstanding sections of the show will be the industrial and commercial exhibits section.

Some 40 Nelson businesses and industries have reserved show space where they will display their wares. Some of these displays will be staged outdoors on the grounds under a special flood lighting system and most of the others will be in the curling rink section of the buildings. These displays will be designed to show the latest in products from packaged foods to huge trucks and tractors.

From Vancouver, a special display which will occupy 100 feet of space along the end and side of the arena will show the manufactured products of some 16 Coast industries, and will contain a special B. C. Products booth and a display of Totem Poles.

A. C. Foreman, Field Representative of the B. C. Products Division of the Vancouver Board of Trade will be in charge. Mr. Foreman reports that this display will be brought to Nelson from the Pacific National Exhibition and will later be taken to Eastern points. Accompanying Mr. Foreman from the Coast will be Messrs. Smith, Carey, Leggett, Erridge, Brodie, Maddigan, Downton and Jones, all of whom are members of the Vancouver Board of Trade.

C. B. Mutchler, Secretary Manager of the Exhibition reports that competitive exhibit entries are beginning to come in as a result of requests for early entries to facilitate handling.

PHONE 144 FOR CLASSIFIED

Your Dog Deserves SOLID GRO-PUP!

Your dog will love nourishing Gro-Pup cubes. Chewing food! Helps keep teeth clean, gums firm! And Gro-Pup is *solid* food. Not 70% water like most canned dog foods. In 2-lb. and 25-lb. sizes. Also in meal form: 2, 5, 25-lb. sizes.

Every vitamin and mineral dogs are known to need in GRO-PUP!

Made by Kellogg's in London, Ontario

Wages Below Those In Local Industry States Railroaders Committee Head

To the Editor:

Sir—The following statement outlines Railway employees wages to the various classes:

Bridge and builders, shipwards:

Foreman, $1.14, painter, foreman, 1.11 pile driver engineer 1.07, carpenter 1.04-1.08, painter, 1.01-1.04, plumber 1.20; laborer .81; bridgeman .91-1.04, first class shipwright 1.05, and helper .82.

The great majority live away from home and have to pay 57 cents per meal.

Sectionmen:

Foreman 1.01, sectionman .81-.86, probation, three months .64, extra gang laborers .65.

When working in classified yards three to five cent increase such as Nelson and other large points. Majority of sectionmen live in provided bunk houses.

Car Department:

Coach Carpenter, Air Brake Inspector and Blacksmith 1.22; Car Repairers and Inspectors, 1.15; Helpers, .99; Laborers, .86; Cleaners, .84; Stationery Firemen .99 and 1.01; Shop Laborers .84.

Mechanical Department:

Machinist and Pipe Fitters 1.22 Machinist Helper 1.01 and 1.03; Tender Truck Repairer 1.15.

Brotherhood Railway Clerks and Freight Handlers

Chief Clerk and Cashier 1.14 (years of experience required) Truckers .93.

Railway Telegraphers

Operators 1.08½; Agent 1.14½; Despatchers 1.57; Traffic Supt. 1.53½ Assistant Agent .86.

From the above it will be clearly seen that the wages now received are well below those paid by local industry in comparable classes. As to working conditions, railway employees almost without exception, are subject to call at all hours and consequent home life is constantly disrupted.

Railway employees are keenly aware of the necessity of well being of the Railways and are at all times individually doing a sales job to help promote the extension of railway business.

Mr. Hall's statement over the radio not only gave facts and figures, but also in each instance provided opportunity for verification of same.

Statements made by C.H.B. of Boswell in his letter are both vague and incorrect. We for our part earnestly desire that the public shall have a true understanding of our position.

Negotiations have now been under way for over 14 months during which period there has been a steady increase in the cost of living. During all of that time these negotiations have been conducted strictly according to regulations as has been publicly stated by Prime Minister St. Laurent.

A. T. Richards,
Chairman Joint Committee.

CLOSED TODAY

FOR ALTERATIONS

FINK'S SHOE SHOP

Canadians bought almost 40 per cent more new passenger cars in 1949 than in 1948.

THE BAY'S WEEKEND GROCERY SPECIALS

Prices Effective THURSDAY, FRIDAY, SATURDAY

SALMON, Clover Leaf, pink, 1's	2 for 89¢
CORN, Broders, Cream style, 20 oz. tins	2 for 37¢
RICE, Delta, long grain	2 lb. pkt. 43¢
RICE, Delta, short grain	2 lb. pkt. 36¢
VINEGAR Heinz, white, gal.	$1.10
SHELLED WALNUTS, lb.	57¢
BROOMS, 4 string	93¢
TOMATO JUICE, Heinz, 20 oz. tins	3 for 45¢
PUFFED WHEAT, 8 quart bag	22¢
DUZ 2 large pkts. with coupon for free, paring knife	67¢
KAM, Tasty luncheon meat, 12 oz. tin	2 for 91¢
SALAD OIL, Wesson, pint 51¢	quart 99¢
SEAL-A-WAX	lb. pkt. 21¢
BISCUITS Peek Frean, Orchid Drum, 1 lb. 14 oz.	$1.39
RITZ WAFERS	2 pkts. 35¢
CHEESE RITZ	pkt. 23¢
CHARM PAPER HANDKERCHIEFS	3 pkts. 29¢

Hudson's Bay Company

INCORPORATED 1670 MAY

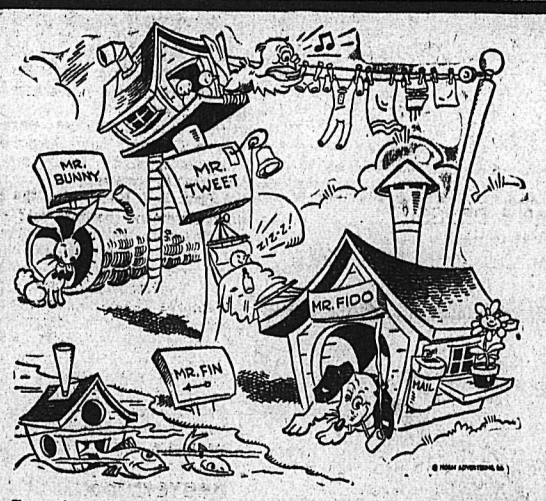

Your Home is only as good as the material that goes into its construction. See us today about quality materials for your new home or that remodelling job that you are planning now. Plan books and literature on new materials are also available.

For sheathing walls, there is no material to equal **GYPROC SHEATHING.** Won't shrink, warp or swell. Stronger, more rigid, fire-protective, economical. 2'x8'x½" sheets. **$60 per M. or 96¢ per sheet.**

GYPROC LATH is the ideal base for gypsum plaster. Splendid fire protection. ⅜"x 16"x48" — 6 sheets to bundle. **$53.50 per M.—$1.71 per bundle.**

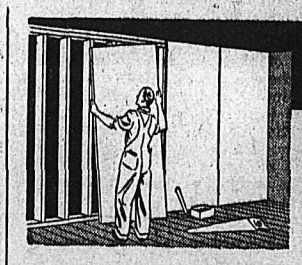

It's Easy to Erect

GYPROC FIREPROOF WALLBOARD

GYPROC WALLBOARD is fire protective, permanent, has invisible joints, easy to erect, economical, strong and rigid, uniform, won't warp, shrink, or swell. Takes any decoration and is readily available in 6', 7', 8', 9' and 10' lengths. It will not burn.

Price per thousand square feet — **$60.00**

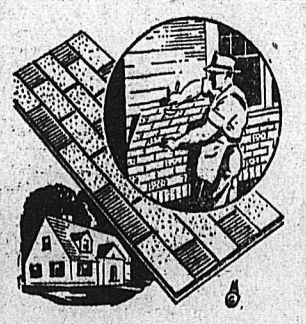

ACE • TEX INSULATING SIDING is the answer to your permanent outside wall appearance and insulation problems. Available in brick type in red, buff and autumn blend with black or white lines, and in shingle type in grey or buff color. Also available in stone-type grey.

2 bundles per square (100 sq. ft.) — **$21.75**

ACE•TEX Roll Bric Siding, red and buff — **$8.45** sq.

ACE•TEX Roll Siding, stone-type grey — **$8.95** sq.

Building your own home? Or having it built for you? It doesn't really matter, for these materials and many others are made so that they are easy and economical to apply. See them for yourself at our store. Bring us your building and supply troubles and let us help you build your home.

Phone 1180 Today

BURNS Lumber Company

"Everything for the Builder"

PHONE 1180 — 602 Baker St. Nelson, B. C. — PHONE 1181

Write Today Box 70

New Fall
"TOGA" SANDALS
Claret Red, Golden Morocco, Navy, Brown, Black.
AA to B. Sizes to 10.
8.95 to 9.95
THE SHOE CENTRE
Phone 895 553 Baker St.

PHONE 144 FOR CLASSIFIED

THE Optometrist

Parents have the responsibility of being sure their child's eyesight is clear and keen. Children who are reluctant to study or whose marks are low usually have some eye deficiency.

The Optometrist is at your service to examine their eyes and give counsel on corrective measures.

CONSULT YOUR OPTOMETRIST

Hall's Declaration to The Canadian People

MONTREAL, Aug. 23 (CP) — Frank Hall, Chairman of the Joint Negotiating Committee of 15 International Unions whose 90,000 members are on strike against the railways for more pay and shorter hours, said today "we are facing most difficult and dangerous times and it is of primary importance" that railway workers "continue their faith in our National Institutions and Government."

Mr. Hall made this declaration in a statement given newspaper men orally.

His statement:

"Yesterday the Prime Minister was quoted in the newspapers as making a statement regarding this (the railway dispute) situation in which he was good enough to point out that these railway workers are and always have been responsible and public-spirited Canadians.

"He was also quoted as saying that whatever action was taken would be solely to protect the vital interests of the whole Canadian people. The men we represent have been placing various constructions on the Prime Minister's contemplated action.

"On their behalf and from this joint committee of railway employees involved in the dispute, we do not expect Mr. St. Laurent's Government to bludgeon them into acceptance of any unfair settlement or to enact legislation which would have that effect.

"These employees, as Mr. St. Laurent has said, are engaged in a legal strike. It is a strike against the railways, not the Government or the public and if it can't be settled by the same means as any other industrial strike it would be unfortunate if an imposed termination has the aspect of rescuing the railways from the position into which they have got themselves and at the expense of the employees.

"We are facing most difficult and dangerous times and it is of primary importance that workers in this great strategic national industry should continue their faith in our institutions and in our Government."

Labor Party Cuts Nationalization

By ALAN HARVEY
Canadian Press Staff Writer

LONDON, Aug. 23 (CP) — True to all predictions, British Socialism's new definition of policy leaves the question of nationalization pretty much in the air.

Only two industries—water and steel—are told now that they are definitely on the list for public ownership. In a previous policy document, sugar, cement, minerals and industrial insurance were similarly threatened.

The new statement, which totals 8000 words spread over 39 pages, says nothing to explain why the four missing industries have been dropped. There is merely a section which describes public ownership as a way of dealing with industries "in which inefficiency persists and where the private owners lack either the will or the capacity to make improvements."

The new formula enables Labor to have it both ways. Thus, when reporters asked what Labor proposes to do about sugar and cement, Party Secretary Morgan Phillips was able to answer that these industries had not been dropped, but were still "within the field of eligibility" for nationalization.

It seems a good guess that nothing further will be heard about the omitted industries. Their inclusion in the last Labor manifesto is believed to have cost the party support at the polls.

Farmers Fear Effect Of Prolonged Strike

WINNIPEG, Aug. 23 (CP)—Three Manitoba Agricultural leaders today voiced concern at possible serious consequences for Prairie grain producers if the rail strike is not settled soon.

Dr. Frank J. Greaney, director of Line Elevator Farm Services, said the strike might "disrupt the whole marketing process."

Prof. T. J. Harrison of the Barley Improvement Institute said continuation of the rail tie-up might cause a serious bottleneck in handling this year's grain crop.

G. F. Habing, President of the Manitoba Federation of Agriculture and Co-Operative, described the strike as a "very critical thing" for Western farmers who are not equipped to store large amounts of grain.

He said one possibility of a prolonged strike is that the Great Lakes might freeze before all shipments are through the Lakehead.

Beaverbrook Editor Resigns From Post

LONDON, Aug. 23 (Reuters) — Herbert Gunn, editor of Lord Beaverbrook's Evening Standard, has relinquished his appointment and resigned from the Beaverbrook group of papers.

Gunn, editor of the Evening Standard for the last six years, said in a statement last night:

"There were differences with Lord Beaverbrook over questions of policy in relation to the Evening Standard."

Shipments in Bond May Cross Border

OTTAWA, Aug. 23 (CP) — The trucking industry has been grante permission to bring shipments across the International Border in bond during the rail strike, a Revenue Department official said today.

DEATHS

By The Canadian Press

Princeton, N.J. — Dr. Edward Capps, 83, former United States Minister to Greece who helped found the Athens College and a professor emeritus of calssics at Princeton University.

Detroit—Mrs. Patricia Vitale, 108.

Ottawa—Jane Eva Denison, executive secretary of the National Progressive Conservative organization.

Owen Sound, Ont.—Charles Roy Van Dusen 65, former publisher of the weekly Tara Leader.

Hollywood—Kenneth Burton, 51, radio and stage director.

Kingstoh, Ont.—Joseph J. Daley, former manager and coach of many central Ontario Baseball League teams.

PHONE 144 FOR CLASSIFIED.

What's Your Trouble . . .?
Chinese Herbs are used in treatment of Constipation, Arthritis, Lung Trouble, Gallstones, Rheumatism, Kidney Trouble, Heart Trouble, Eczema, Impetigo, etc. See
WING WO CHINESE MEDICINE COMPANY
Office Hours: 10 to 8
N126½ Wall St. near Main
SPOKANE, WASH.

"Going-Over" Nothing to Stunter

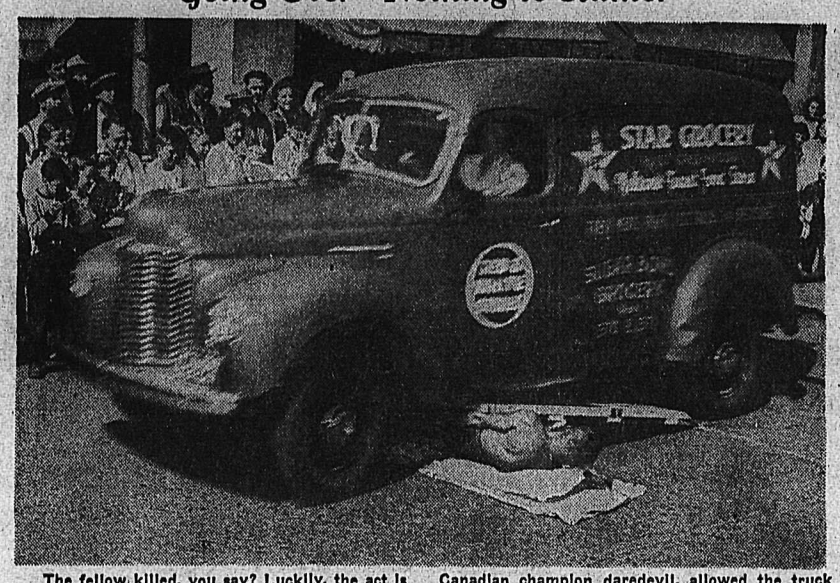

The fellow killed, you say? Luckily, the act is part of a preview staged by the Death Dodgers of Vancouver as a thrill-whetter for their Saturday night show at Civic Recreation Grounds. A Baker Street crowd gasped as Manager Al Klatt, himself Canadian champion daredevil, allowed the truck above to roll over him. A similar stunt was performed by the star female of the show, Marie Allen of Lloydminster, Sask., who was flattened by a motorcycle with two riders. —Vogue photo.

Crestonite to Launch New 3½-Ton Cruiser

CRESTON, B.C., Aug. 23—R. Maxwell, a Creston garage and machine shop operator, plans to launch his new 3½-ton all-steel-hull cabin cruiser this weekend.

Powered by a 150 horsepower motor, the cruiser measures 29 feet in length with a nine-foot beam. It is believed to be the first all-steel-hull craft to ride Kootenay Lake and River waters.

Mr. Maxwell built the craft himself, starting the work Feb. 1 of this year. The boat will be launched near the Creston ferry landing.

Fleet of Trucks to Move Peach Crop

TORONTO, Aug. 23 (CP) — A fleet of trucks will be sent to the Niagara Peninsula to move the peach crop to cities in Ontario and Quebec as soon as word comes that the fruit is ready to be shipped, the Automotive Transport Association of Ontario announced today.

The Association, which set up an emergency motor transport service when Canada-wide rail strike went into effect, said in a statement that persons offering their services in the movement of essential supplies include some striking railway employees and railway carters. In addition, many persons on vacation and on night shifts have come forward to assist.

Trucks have been offered by carters, business houses, newspapers, a brewery and by individuals who own one or two vehicles.

Labor M.P.s Oppose Unified Army

STRASBOURG, France, Aug. 23 (AP)—British Labor Party and Scandinavian opposition today forced the European consultative assembly to delay for three months its planning for a unified European army.

Duncan Sandys, a British Conservative and Secretary of the assembly sub-committee on security, said his group now would present only an interim progress report on Winston Churchill's proposal of an army under a single European Defence Minister.

British Labor M.P.s boycotted sub-committee sessions in protest against discussion of the unified-army measure. Scandinavian delegates opposed it.

Canadian Admiral Inspects R. N. Base

PORTSMOUTH, England, Aug. 23 (CP)—Rear Admiral E. R. Mainguy, who will be flag officer commanding the Canadian special service squadron during its Autumn cruise in Europe, today inspected schools and establishments at this Royal Navy base.

During his stay he is to visit gunnery and torpedo schools and the submarine depot. He will leave for Londonderry, Northern Ireland, Sept. 13 and a week later will hoist his flag in the aircraft carrier Magnificent on taking command of the Canadian squaron.

West Coast Seamen Vote for Strike

VANCOUVER, B. C., Aug. 23 (CP) —Some 800 West coast seamen have voted in favor of strike action to back demands for wage increases and union shop, Dick Deeley, port agent for the Seafarers' International Union (A.F.L.), said today.

Deeley said the men had voted 90 per cent in favor of a strike to attain a monthly wage increase of $30. No date for strike action has been set, but it was presumed it would be after settlement of the rail strike.

The union supplies crews for Canadian National, Canadian Pacific and Union Steamships on the West coast. C.N. and C.P. ships now are tied up by the rail strike.

FRANCE SETS UP MINIMUM WAGE

RAMBOUILLET, France, Aug. 23 (AP)—France today established a minimum wage of 64 francs (18 cents) an hour. The decision was made in a cabinet meeting at this Summer home of President Vincent Auriol Southwest of Paris. It has been a subject of controversy since early this year, when wages were frozen for the first time since 1939.

GEOLOGISTS FINISH SLOCAN SURVEY

SLOCAN CITY, B.C., Aug. 23—Dr. H. W. Little and geological party, of the Dominion government have finished work which they started in early June.

They have been carrying out the geological mapping of the West half of the Nelson area, for the publication on a scale of four miles to the inch and examining mineral properties.

They have left for the Arrow Lakes where they will continue the same work.

Little Mermaid May Be More Than Danish Fairy Tale

STAFFA, Argyllshire, Scotland, Aug. 23 (CP) — Science students hope to prove that mermaids once existed.

Evidence is to be sought in the mud-floored, undewater caves of Staff Island, where an unusual skeleton has been found.

Thought to be more than 2000 years old, it has a leg formation suggesting a semi-aquatic creature.

The mermaid theory is generally discounted. Romantic stories of beautiful, fish-tailed women are believed to be inspired by imagination—or by the manatee, a vegetarian mammal found in tropical waters.

4 Maintenance Men Called Off Job

HALIFAX, Aug. 23 (CP) — Four railway men on maintenance duty were called off the job today after their striking union charged that the Canadian National Railways violated n agreement regarding the unloading of non-perishable goods.

The order affected men who had been on duty protecting perishable goods in the yards. Another worker —an elevator operator the Canadian National Telegraphs Building on mid-town Barrington Street—was expected to leave his job later today.

900-FOOT DEATH LEAP

WATTSVILLE, Wales, Aug. 23 (Reuters)—Thomas Moore, 67-year-old retired miner, tonight returned to the mine where he had once worked, said "cheerio" to an old friend, then plunged to his death down a 900-foot shaft. Behind him at the pithead he left a note which said: "If you go to my home you will find my wife dead." Police broke into his house and found Mrs. Moore's battered body.

Twenty-nine American states have Washington counties.

U.N. Mediator Stumped in Kashmir Talks

KARACHI, Pakistan, Aug. 23 (AP) — Sir Owen Dixon, United Nations mediator, said today his efforts to end the dispute between India and Pakistan over Kashmir have ended in stalemate.

Before leaving for London en route to report to the U.N. Security Council, Sir Owen said in a 1500-word statement that he felt there was nothing more he could do to end the dispute.

"I regret to announce that I have come to the conclusion that there is no immediate prospect of India and Pakistan composing any of their differences over the state of Jammu and Kashmir."

He said however, that he still believes the two countries could hesolve the problem of the area which lies between them through direct negotiations.

He said he had spent five days in New Delhi trying to get the two Prime Ministers to agree to his proposal that they remove their troops from the disputed area before the question of which country it should belong to was put before the people in a plebiscite. He said Nehru turned down the proposed demilitarization.

R.A.F. Flood Fund Increases Daily

LONDON, Aug. 23 (CP) — Britai nstill is sending money for Manitoba flood relief.

One fund, launched by the Royal Air Forces Association, now totals £473, including three donations received today.

"Money is still coming in every day," a spokesman said. "We hope to reach £500 before closing the fund."

The Association has 700 branches and some 125,000 individual members, many of whom received their flight training in Canada. No decision has been reached on how the money will be distributed.

End Markets Survey

WELLINGTON, N. Z., Aug. 23 (Reuters)—The New Zealand government had completed a survey of North American markets for a limited range of New Zealand manufactured goods. Charles Bowden, minister of Industries and Commerce, said today that dollar earnings could be expanded considerably if production is increased.

Over-50 Sitters' Club Discovers Old People Revel in Whodunits

TORONTO, Aug. 23 (CP)— Are you over 50 and a bit bored with life?

If so, you might try joining Toronto's Plus Fifty Club that makes a practice of tackling odd assignments.

The 350 club members—all women of 50 or over—help supplement their incomes by playing baby sitters to dogs; sleeping in empty houses, and arguing with elderly people on purpose.

The club, formed six years ago, is outgrowth of the Baby Sitters Club, Reg'd., founded by the same group of women. The baby sitters found they were being swamped with calls that had nothing to do with either babies or sitting. So they decided to form a second group.

Mrs. Olga I. Lee, Secretary of both clubs, says the Plus Fiftiers get some very odd assignments.

"One client wanted us to get some one to look after his Great Dane while he was away on holidays. The dog was very temperamental so a person had to be picked who liked dogs and vice-versa."

Lonesome elderly people are always asking Mrs. Lee for some one to talk with. One elderly man asked for a "visitor" who'd argue politics with him.

Another popular request during the Summer months is for "house sitters" to sleep in vacant houses while the owners are away—just so they'll be less inviting to burglars.

MUST BE RECOMMENDED

Qualifications for membership in the Plus Fifty Club come pretty high.

"We are most particular about our staff," says Mrs. Lee. "Only refined, educated and personable women are chosen. They all have to be recommended to us by a clergyman or some other reliable person."

The club, in turn, is choosy about the chores its members undertake. Only calls from desirable districts are accepted and if the client does not sound suitable, he or she is politely told: "Sorry, but we are too busy to help you at the moment."

Mrs. Lee estimated that three or four per cent of all requests made to the club are turned down this way.

One of the latest ventures of the club is a lending library for shut-ins.

"You'd be surprised how very interested old ladies are in mystery stories," says Mrs. Lee. "The more bloodcurdlingthe better."

As for the Baby Sitters Club, no woman under 40 is permitted to join. Mrs. Lee believes it isn't a job for younger people.

"Youngsters haven't the necessary balance for an emergency, whereas a woman with experience, one who perhaps has brought up children of her own, acts automatically when any trouble arises."

Menzies Speaks on Defence Needs

LONDON, Aug. 23 (Reuters)—Commonwealth members must expand their defence preparations "on a scale hitherto unknown" to resist aggression, Prime Minister Robert S. Menzies of Australia said today before leaving New Zealand, radio Australia reported.

Returning to Australia after a world tour, Menzies said Commonwealth countries must develop their resources, and encourage the increase of population.

WHEN CHOOSING A WHISKY Men of Distinction PREFER Calvert

WHEN CHOOSING A GIN Men of Distinction PREFER VICKERS' London Dry GIN

VICKERS' IS DISTILLED IN CANADA AND IS DISTRIBUTED BY Calvert

This advertisement is not published or displayed by the Liquor Control Board or by the Government of British Columbia.

Barbara Brent's BUYS AND WHYS
A WEEKLY INFORMATION SERVICE

MONTREAL, Aug. 24th—Here it is—pickling time again...and here's just the booklet to help you make a wonderful success of your pickling... *this free, 16-page booklet of recipes called "Pickling Success"!* It's written for you by the very same experts who've perfected Heins Vinegars for every cooking purpose. Simply write to me—Barbara Brent, 1411 Crescent St., Montreal, P.Q.—for this free booklet! With it—and HEINZ WHITE VINEGAR to help you with your pickling—success is bound to be yours! Yes, Heins White Vinegar—aged and mellowed in wood to bring out the full aroma and flavour—is the *perfect* vinegar for pickling. It's the vinegar that makes Heins own pickles famous—and will make *yours* the talk of your family and friends!

Prompt Relief From Sneezes and Sniffles . . . for just a few pennies! Yes, Anohist costs so little—brings such welcome relief from hay fever and "summer colds"! For Anohist combats the histamine that many doctors believe is released in your body by an allergic reaction. That's because ANOHIST is an *antihistamine* formula. Now you can enjoy this *prompt, effective relief at a cost of only about 3c a tablet!* So, if you suffer from hay fever or "summer colds", buy the Super-Economy Family-Size Bottle of 36 Anohist tablets. You'll find it at your favourite drugstore! *Remember: all antihistamines are not alike. They vary greatly in performance. Anohist is the antihistamine formula recommended for family use because of its success in actual clinical tests.*

Mary Jennings Was Worried— that was until she heard that Quaker Muffets supply the Whole Grain that people need! You see, her children, two boys and a girl, eat QUAKER MUFFETS for breakfast, for snacks and at bedtime too! I think she was afraid they'd turn into toasted golden brown biscuits! But when I told her this irresistible cereal contains 100% Whole Wheat, that it has all the body-building benefits of the natural grain, well she just beamed and said—"Well, I must agree the children have never been healthier and Quaker Muffets are so economical, too!". Why not surprise *your* young folks with nourishing Quaker Muffets for breakfast tomorrow?

For Your Favourite September Bride . . . it's the brand new RADIANT BK KETTLE! Remember I've mentioned the "lifetime" Radiant B Kettle before? Well this has the same features—made of heavy copper with finest quality chromium plating...plug it in and in less than three minutes it boils enough water for four cups of tea...well-insulated heating unit plus "legs" to protect furniture surfaces...but, this *new* Radiant BK Kettle also has a removable lid giving a generous opening to hold your teapot or to heat foods in a saucepan! It never boils dry and shuts off at once if it's plugged in without water because of the automatic thermostatic control! A Radiant BK Kettle is what every bride will use and use.

Seeing Dust To Be Removed— following recipes—darning socks... your eyes are *constantly* at work for you! Yet many women lavish more care on their washing machines than on their eyes! Seems foolish, for our eyes are busy day and night—and *deserve* special care! That's why I so often put 2 drops of MURINE in each eye, because it rests and refreshes them *instantly!* Murine contains seven ingredients that blend perfectly with the natural eye fluids, soothing delicate eye tissues gently and helping them feel refreshed again. I use Murine night and morning and whenever my eyes ask me to!

A Fairy Godmother with her magic wand couldn't do more to help me with my jams and jellies than CERTO FRUIT PECTIN. It never ceases to amaze me the way jams "jam" and jellies "jell" so perfectly every time...with the true, tangy flavour and the rich colour of the delicious fresh fruit. And it's so simple. I merely follow the easy instructions found in the booklet under the label on every Certo bottle. The Certo way saves me up to 2/3 the time of the former long boil method...and I find I get up to 50% more jam or jelly from the same amount of fruit.

"Rise And Shine"...with a wonderful breakfast of 5 Minute "Cream of Wheat"! This breakfast treat is so smooth and delicious, it's guaranteed to wake any heavy-eyed sleepyhead! Easy to prepare, too—for 5 Minute "CREAM OF WHEAT" cooks to tempting perfection in just five minutes of boiling! And—remember, mothers, 5 Minute "Cream of Wheat" contains Iron necessary for good red blood and Calcium and Phosphorus—for diets deficient in these elements. Remember too—that the words "Cream of Wheat" and the familiar "Cream of Wheat" Chef on the package are both registered trademarks of The Cream of Wheat Corporation

NOXZEMA
The All-Purpose Skin Cream . . .
Greaseless . — Medicated
Economical to use.
Priced at: 21c - 49c - 69c - $1.39

Our Baby Department
IS COMPLETE AND MODERN
Have Baby's Weight checked at regular intervals.
Register your Baby in our
"WEIGHING-IN CLUB"

Nelson Pharmacy
FEATURING NATIONALLY ADVERTISED LINES
D. M. SAMPLE, DRUGGIST
433 Josephine St.
Phone 1203 — We Deliver — Res 394-L

Hand-e-wrap
Extra strong and heavily waxed to keep food fresh, clean and flavorsome. No waste . . . the serrated metal edge gives an even tear—exactly where you want it!

IN-1-50

FAIRWAY MARKET
MEATS GROCERIES
PHONE 1177 — — Free Delivery

TODAY'S LOW PRICES AT THE FAIRWAY!

Blade Pot Roast	Beef, lb.	59¢
Cross Rib Roast	Beef, lb.	68¢
Wing Steaks	lb.	75¢
PICNICS	Smoked, tenderized, lb.	58c
SHORT RIBS	Beef, lean, lb.	39c
HEAD CHEESE	Sliced, lb.	57¢
COTTAGE CHEESE	Creamed, lb.	25¢
Smoked Fillets, lb.		45c
Sole Fillets, cello pkg., lb.		48c
Oysters, ½-pint, each		50c

For Service and Satisfaction Phone 1177-8

Movie Gossip—

California, There They Go— Jon Hall and Wife to Florida

By BOB THOMAS

HOLLYWOOD, Aug. 23 (AP) — If this be treason, California, make the most of it: Frances Langford and Jon Hall are making Florida their official home.

The news, however devastating to the local ego, is true. When I found Actor Hall on a movie set, he confirmed it. And he told me why:

"Our main interests now lie in Florida. We have bought a large ranch with 8000 citrus trees, a beautiful home and a resort at Jensen Beach, not far from Palm Beach. It was silly to go down there just for visits. So we sold our house in Hollywood and will make our headquarters in Florida."

"Mind you, we're not giving up California. We'll come here to make pictures and do radio. It's only 12 hours by air, and we have our own plane. When we're not working, we'll spend the time looking after our Florida property."

Hall will have to return to Smogland-on-the-Pacific two or three times a year to fulfill his Columbia contract. He is currently enacting a colonial Indian friend of young George Washington in something called "When the Redskins Rode." He is probably the first film Indian with curly hair, knee britches and lace.

Gregory Peck takes two vacations after he kills off a few more Indians in the frontier drama, "Only the Valiant." He plans to fish on the Rogue River in Oregon, and visit Mexico. Then he'll return to star with Susan Hayward in "David and Bathsheba", which may be 20th-Fox's answer to "Samson and Delilah". It's a biblical tale and will be filmed in Beverly Hills, not Palestine as originally planned. . . . William Holden will be in two Academy contenders this year, both "Sunset Boulevard" and "Born Yesterday." Long overdue for Oscar consideration, Bill should get a mention this time.

FIRST

Nothing like Kellogg's. Kellogg's Corn Flakes come to you *fresh!*

The ORIGINAL WAS THIS SIGNATURE W.K.Kellogg

FAVORITE

Tops for breakfast or as a 'tween meal treat. A quick energy *main-dish* . . . here's the "power" of nourishing corn. Crisp, sweet-toasted flakes packed with flavor!

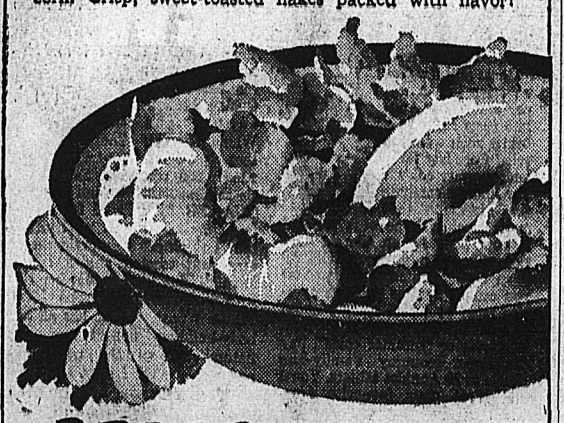

BEST BUY

Freshest of all cereals because you folks eat 'em as fast as we make 'em. So fresh, the flakes rustle out of the box! Crisp and sweet, a regular treat! Get the bargain in goodness—Kellogg's Corn Flakes.

MOTHER KNOWS Kellogg's BEST!

Needlecraft by Laura Wheeler

627

FOR KITCHEN TOWELS

You could do one of these motifs a day, easily! Beginner-simple stitchery, mostly outline, and single stitches.

Color for kitchen-towels, fun to do and own! Pattern 627; transfer 7 motifs 6x8¾ inches.

Laura Wheeler's improved pattern makes crochet and knitting so simple with its charts, photos and concise directions.

Send TWENTY-FIVE CENTS in coins (stamps cannot be accepted) for this pattern to The Nelson Daily News, Needlecraft Department, Address. Print plainly PATTERN NUMBER, your NAME and ADDRESS.

New! Household accessories to knit! Motifs to paint on textiles! Send twenty-five cents today for our new Laura Wheeler Needlecraft Book. Illustrations of crochet, embroidery patterns, plus many fascinating hobby ideas. And a free pattern is printed in the book.

Love Problems . . . Their Advice Is Unwanted

By JANE ATKINSON

Dear Miss Atkinson:

I am a girl of 18, and very much in love with a boy who is in service. I have never been out with anyone else, and neither has he, for nearly seven years.

I work in a factory, and the girls I work with are always telling me that if I marry this boy without ever going out with anyone else, I'll be sorry. They also say that he ought to go out with other girls, too. He has been away now for over a year, and nothing has changed between us. We're as much in love as we were before, even more so.

I want to do what is best for him, even if I have to be hurt myself. But I know that if I should marry him, I would never be sorry. I realize that 18 is very young to get married, and so does he, and we are willing to wait awhile. We have everything in common, and we love each other very much. Are we wrong in not going out with anyone else? —G. L.

Dear G. L.—

Pay no attention to what the girls who work with you say. When a boy and girl have been going together as long as you two have, and still feel the same way about each other, it's a pretty good indication that they are very well matched.

If you are so happy in each other's affection, and neither of you feels like going out with anyone else, I see no reason why you should. It would be an entirely different matter if you had been going together for any a few months, or even a year. You must know each other well enough by this time to be pretty sure of how you feel, and that is all that matters. Don't let anyone talk you out of a relationship that has lasted so long.

The Doctor . . . Gallbladder Operations

By HERMANN N. BUNDSEN, M.D.

Operation for removal of the gallbladder is so much safer today than 20 years ago that doctors now tend to recommend this course where formerly they would have avoided it as the greater of two evils.

Antibiotics to combat infection following operation, better use of fluids to prevent the drying out of body tissues, and improved methods of giving injections of whole blood all make for more successful and less hazardous surgery.

Operation formerly held special danger for jaundiced patients since, in this condition, the clotting time of the blood is increased. Today even this can be controlled through the giving of vitamin K before operation and the use of such substances as fibrin foam during the operative procedure to check the oozing of the blood from the liver.

Thus, early operation in cases of acute inflammation of the gallbladder is often less dangerous than risking the severe complications which may result from leaving the damaged structure in place.

When the gallbladder becomes inflammed the patient is likely to become severely ill with such symptoms as sickness at the stomach, vomiting and pain and tenderness under the right lower rib margin.

The episode developes as a result of the blocking of the flow of bile from the gallbladder. This sets up inflammation and swelling which as it progresses, increases pressure within the distended sac and interferes with its blood supply. If this process goes far enough, some of the tissues may die and the gallbladder map rupture.

It is this possibility which makes prompt treatment of the condition so necessary, particularly in the case of older people since the likelihood of rupture becomes greater with age.

Queen's Bay . . .

QUEEN'S BAY, B.C. — Mrs. Alan Harkness and her daughter Kathleen, have returned to their home in Trail after visiting Mrs. Harkness' mother, Mrs. F. M. Hughes.

Mrs. E. F. Phillips and her daughter, Anne of Nelson, are staying with Mrs. J. S. Hirst.

Peter Crawshay was guest of Mr. and Mrs. G. Gold of Balfour.

Mr. and Mrs. Bob Shannon of Kimberley and their children, Frank and Beth, were guest of Mr. and Mrs. Q. G. Wishwaw.

Mrs. Hughes' daughter, Mrs. Norval German, has returned to her home in Vancouver.

Mr. and Mrs. Richard Crawshay spent a couple of days in Kokanee Park.

Dr. R. W. Attree has left for England where he will continue his studies at Bristol University.

Ian Whishaw has returned home after spending six weeks at a boys' camp at Banff. Two of his friends, Peter Felker and Peter Mennie, both of Kimberley returned with him and are guests of Mr. and Mrs. Q. G. Whishaw.

Dress Up With Marian Martin

9217

SIZES 12—20

THE SEWING IS EASY

This jumper goes wherever you have blouses to take it! A beauty, with buttoned shoulders, trim classic lines—it has its own blouse with stunning new collar.

Pattern 9217: sizes 12, 14, 16, 18, 20. Size 16 jumper, 3⅝ yards 39-in. blouse, 1¾ yards 35-in.

This easy-to-use pattern gives perfect fit. Complete, illustrated Sew Chart shows you every step.

Send TWENTY-FIVE CENTS in coins (stamps cannot be accepted) for this pattern. Print plainly SIZE, NAME, ADDRESS, STYLE NUMBER.

Send your order to MARIAN MARTIN, care of The Nelson Daily News, Pattern Department.

New season styles for you to sew! Send twenty-five cents for our Marian Martin Fall and Winter Pattern Book. Fashions for the young and young in heart, plus Christmas ideas galore! A free pattern of a blouse to make from a yard of 39-inch fabric is printed in the book.

Call on Women to Can Fresh Fruit

TORONTO, Aug. 23 (CP) — The President of the Canadian Association of Consumers today called on women to help minimize any glut of produce in the fruit-growing area which might result from the rail strike.

Mrs. F. E. Wright asks all women living in communities in or near the fruit district to preserve as much fruit as possible and leave commercially canned products for those unable to buy the fresh variety.

She suggests that any women desiring a "good, concise, clear recipe for canning" should get in touch with the consumers section of the Agriculture Department, Ottawa, or the Women's Institute branch of the Agriculture Department, Toronto.

86-Year-Old Missionary Speaks At Nakusp

NAKUSP, B.C., Aug. 23—Mrs. Campbell Brown of Vernon, a veteran missionary from China was guest speaker at the open sessions of the United Church Sunday School.

Mrs. E. J. Oxenham, Superintendent of the Sunday School introduced the speaker.

The 86-year-old missionary spoke of her work in China. Dr. Frank Allen, former science teacher of Manitoba college spoke in the evening to a large congregation.

PHONE 144 FOR CLASSIFIED

Recipes . . . Ice Cream Favorites

By ALICE DENHOFF

Not that it isn't a favorite the year 'round, but it really takes the Summer to appreciate the boon that is ice cream.

Available smartly pre-packaged in grocery and corner stores, there it is, that frozen delight so good in itself, and such a beautiful base for delightful desserts.

Fresh peach pie a la mode is a real treat. Allow one large peach per serving, peeling and slicing the fruit, and sprinkling lightly with sugar. Prepare pastry; cut into rectangles per serving. Bake in hot oven (450 F.) for 12 min. Place pastry rectangles on serving plate; spoon over sweetened peach slices, top with second pastry rectangle. Open carton of vanilla ice cream, and place ¼ pint slice ice cream on pastry.

WITH ICE CREAM

Cantaloup sauce is the ticket for something different to serve with ice cream. Cook together one-third cup sugar and ½ cup water, stirring constantly until sugar dissolves, then boil 2 min. Add one cup diced cantaloup and 2 sprigs mint; bring to a boil. Remove from heat and add 2 teaspoons lemon juice. Chill and serve with slices of ice cream, and if desired, garnish with fresh mint sprigs. Any remaining sauce may be stored in covered jar in refrigerator.

Chocolate cookie sandwiches is our next offering. For 8 servings, cream ⅓ cup fat, then add ¾ cup sugar gradually; cream well. Stir in 2 beaten eggs and one teaspoon vanilla, beating until light and fluffy. Stir in 2 squares (2 oz.) unsweetened chocolate that has been melted. Sift together 2 cups sifted all-purpose flour, 2 teaspoons baking powder, ½ teaspoon salt; gradually add to creamed mixture. Chill dough until it is easy to handle. Divide dough into about 3 parts.

Minister Changes Marriage Custom

DONCASTER, England, Aug. 23—(CP) — The old custom of "giving the bride away" is banned by the Rev. A. W. Parkinson, Minister of Doncaster's Free Christian Church.

"Women are the equal of men and are not the property of anyone," he said. "They should not be given away like so much cattle."

So far, couples have always accepted his ruling.

British Columbia was first known as New Caledonia.

BAKED HAM Better with French's PREPARED MUSTARD

After all is said and done, how does it taste in the cup? That is what counts!

"SALADA" TEA BAGS

yield the perfect flavour.

YELLOW margarine in 2 minutes flat!

★ No Messy Mixing!
★ No Dirty Dishes!
★ No Waste!

Here's all you do to make Blue Bonnet look as delicious as it tastes —

- Press the Button
- Knead the Bag
- Blue Bonnet is a rich golden-yellow — ready to use.

For the first time in Canada — margarine that's *easy* to color, that's *fun* to color! Yes, delicious Blue Bonnet Margarine now comes in the amazing, new Yellow Quik bag! All you do: press the color button . . . knead the bag gently for a couple of minutes . . . and Blue Bonnet's ready to serve! It's as easy as that! Save time and trouble. Look for — ask for — the new Yellow Quik Blue Bonnet Margarine!

YELLOW QUIK

Blue Bonnet Gives "ALL 3" Flavor! Nutrition! Econom-e-e!

FLAVOR! — Wonderful, wonderful country-sweet flavor. Fresh, delicate, tempting!

NUTRITION! — Packed full of food energy, with 16,000 units of Vitamin A added to every delicious pound.

ECONOM-E-E! — Use Blue Bonnet as a spread for bread and toast, for baking and pan frying . . . you can afford extra milk with the money you save!

A Product of the Makers of FLEISCHMANN'S YEAST • MAGIC BAKING POWDER and other fine food products

SM-229

Macaroni Brings Cheers!

CARNATION MACARONI

1 8-oz. pkg. elbow macaroni
1 large can Carnation Evaporated Milk plus water to make 2½ cups
½ lb. cheddar cheese, grated
Salt and pepper to taste

Cook macaroni in boiling salted water until tender; rinse; drain. Heat Carnation Milk and water in double boiler until small bubbles appear around the edge of pan. Remove from heat, cool slightly, and blend in most of grated cheese until smooth. Season. Pour over macaroni in buttered baking dish. Top with remaining cheese. Bake 30 minutes in moderately slow oven (325°) — or place under broiler long enough to melt top cheese, and serve immediately. Serves 6.

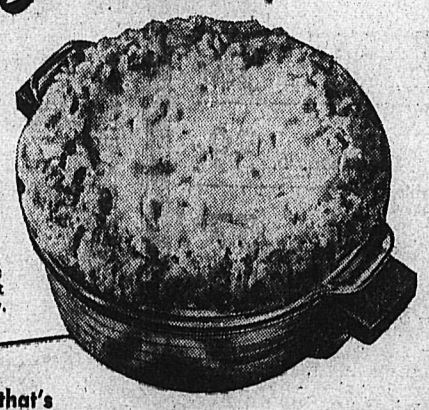

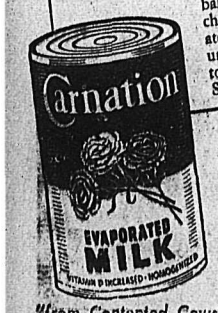

"From Contented Cows"

Cook with *Milk* that's rich enough for Cream Recipes!

IT'S TRUE! Carnation Evaporated Milk is wonderful for "creaming" coffee . . . for whipping . . . for most cream purposes.

HERE'S WHY: Carnation is whole milk evaporated to the consistency of cream— made double-rich in milk nourishment.

FOR ALL regular milk purposes, just dilute Carnation Milk with an equal amount of water.

480

"It Pays to Buy Quality"

We Have QUALITY AT GREATLY REDUCED PRICES

BUY NOW AND SAVE

R. ANDREW & CO.

LEADERS IN FOOTFASHION
Established 1902

SISTER EMMA WIELDS PLANE

WINNIPEG, Aug. 23 (CP)—Sawdust speckled the black gown of Sister Emma St. Gabriel of the Sisters of the Cross.

A sharp planing tool in her grasp, Sister Emma was busy fashioning a coffee table in the workshop of Manitoba Teachers' Summer School.

Sister Emma, one of 35 students in the schools woodworking section, teaches that subject to junior high school students at Willow Bunch, Sask. This year she is brushing up by attending Summer school.

The woodworking section was one of the many activities at this year's Summer school. In another room, Miss Rugh Crowe of Aberdeen, Man., who teaches mathematics all Winter, was giving instruction in weaving technique to 18 beginners.

Another group of 46 teachers collaborated on a series of murals, one depicting the journey of the Selkirk settlers from Portage la Prairie to York Factory.

The Canadian shield in Northeastern Canada has an area of over 2,000,000 square miles.

All Hats Reduced To Clear

MILADY'S FASHION SHOPPE

PASTEURIZED MILK IS SAFE FOR CHILDREN

KOOTENAY VALLEY DAIRY

Nelson Social

By MRS. M. J. VIGNEUX

● Miss Alice McDougall who has spent the past couple of weeks visiting her mother, Mrs. Harry Houston, Fifth Street, and at the home in Ainsworth of her brother-in-law and sister, Mr. and Mrs. Joseph Hawes, has left for her home in Victoria.

● Miss Katherine Hincks, nurse-in-training at the Vancouver General Hospital in Vancouver, has arrived by plane to spend her holidays with her parents, Capt. and Mrs. H. Hincks, 311 Union Street.

● Miss Ethel Sutcliffe has returned to Kamloops after spending her vacation at the 616 Fifth Street home of her parents, Mr. and Mrs. Sam Bentley.

● Mrs. J. E. Ludlow, Cedar Street, has returned from holiday spent in Vancouver and Victoria.

● Mrs. G. C. Wallach, Hoover Street, is a patient in Kootenay Lake General Hospital.

● Mr. and Mrs. R. W. Dawson of Trail, who have been holidaying in Nelson, have returned.

● Mr. and Mrs. W. G. Stoliker and young daughter Cheryl of Mission City have arrived to be guests at the home of Mrs. Stoliker's parents, Mr. and Mrs. W. A. Triggs and while here will attend the Triggs-Gormley wedding Tuesday.

● Enroute to their home in Victoria from Halifax Mr. and Mrs. Fred Ferguson visited Mr. Ferguson's parents Capt. and Mrs. James Ferguson of Sunshine Bay. Mr. Ferguson is with the Royal Canadian Navy.

● Mr. and Mrs. Rodney McRae of Revelstoke left Wednesday for Trail and Christina Lake following a visit with Mr. and Mrs. W. G. Leslie, Vernon Street.

Engagements

Mrs. John Berry of Harrop announces the engagement of her only daughter, Susan, to George Geoffrey Anthony Hilliard, son of Mr. and Mrs. G. F. Hilliard of Okanagan Mission, B.C. The wedding to take place at All Saints Church, Longbeach, September 9th, 1950.

Oldtimers Receive Record of Death Of Harry Crosby, Pioneer of 1899

By R. G. JOY
(Historian, Nelson and District Oldtimers' Association).

The late H. Crosby was born in Yarmouth, Nova Scotia. This interview I had with him several years ago, and this is what he said:

"I studied at school during the Winter months until I became 20 years of age. I worked in the Summer months, sometimes on my father's farm, and when mackerel fishing season was on, on a fishing vessel.

Often I would be aloft for hours looking for a school of mackerel and sometimes we would make a catch of 200 or 300 barrels. One year in the Fall we did very well. Sometimes we would work 48 hours at a stretch.

"I have seen men nodding for want of sleep gibbing mackerel at their trays. Sometimes they would make the wrong pass but somebody would shout at them in strong language and keep them awake. We would work all night long after catching a haul at sundown. They had to be gibbed (gutted) and put in barrels as soon as possible.

"No eight hour day eh, Harry?" I asked.

"No", was his answer. "We were on shares and the more we caught, the more money we earned."

Later I quit the fishing business and started telephone work at Digby town and then went to Annapolis for my uncle and got a start at the electrical trade. I went later to the United States, worked at Marblehead on a yacht club house as carpenter's helper. One of the men advised me to go to the Thompson Electrical Company at Lynne, Mass., work for two years in the shop, manufacturing electrical goods.

We shipped the first carbon light to Japan. I was trimming and putting them in wooden cases for shipment. This was in the year 1887. The carbons and their fixtures were taken out of the globes and packed separately.

"I then met a carriage maker and blacksmith, who was going to teach me the trade in a year's time. He kept me pumice stoning for a year. I was not learning much so I went home to the farm.

"We men often talked of the West and several spoke of their intention of going West, But only two of them came. I went to work for the Vancouver and Westminster Tramway Company, on line work in 1891.

We finished in the Fall. The Eddison Company built the line, then we put a small electrical light plant in the Oriental Hotel. I had a chance to work at the lighting business, but I went to work for a telephone company in New Westminster and worked for them in Vancouver for eight years. It was known as the New Westminster and Burrard Inlet Company.

TO NELSON

I came to Nelson in 1899 for the same outfit as troubleshooter.

During a period of ten years, they changed to the B.C. Telephone Company. When Mr. Hodge came to Nelson I worked for him until 1933. Then I quit and went prospecting with Jeff Steele. The vein was promising, but eventually pinched out and in the Spring I went down to Bonnington and then to Upper Bonnington where I met Mr. Brown, who afterwards became electrical engineer for the City of Nelson. Mr. Brown left Nelson and attained a position at Calgary as electrical superintendent. He was the Brown that was instrumental in drilling one of the famous oil wells of Alberta. Mr. Brown has since passed away. His son is at the head of a large oil company.

"Then I worked for the B.C. Government. I worked in the telephone business a total of 26½ years with no pension because my service was broken up. Of late years I have been jack-of-all-trades and now I am caretaker at the auto park."

Later, Crosby went to the Old Man's Home at Kamloops, and some months ago several oldtimers were talking about Crosby going over the divide. We could not get any official information so the historian wrote to Kamloops. We received an answer that they had searched the records, but could not find any trace of Crosby, but on Aug. 21 of this year word came that the records showed that Mr. Hulberton Crosby died in April 19, 1945. He was known to oldtimers by the name of "Harry", and he was indeed, a man to be classed as a pioneer of B.C.

BLOEMFONTEIN, Orange Free State (CP)—The Free State, one of the most important maize-growing provinces in South Africa, expects to reap a 30-per-cent larger crop this year than in 1949, an estimated 9,509,000 bags compared with 6,734,000 bags.

The world's largest tuna fish—1800 pounds—was caught in Wedgeport, N.S., in 1934.

IRENE

Leads again with Distinctive Styles in FALL MILLINERY

For FASHION and VALUE . . . SHOP AT IRENE'S

Nice Selection
New SUEDE and LEATHER HANDBAGS
and
Smart "MARCA" GLOVES in matching colors

BUTCHERTERIA News

Picnic Shoulders Tenderized, per lb.	59c		
Rib Veal Chops. Per lb.	75¢	Freshly Sliced Bacon. Per ½ lb.	38¢
Veal Patties. Per lb.	58¢	Shoulder of Young Mutton. Per lb.	40¢
Shoulder Veal Roasts and Steaks. Per lb.	55¢	Loin Mutton Chops. Per lb.	65¢
Fresh Pork Kidneys. Per lb.	35¢	Lean Mutton Stew. Per lb.	25¢
Young Roasting Chicken, 4 to 5 lbs. each. Per lb.	58¢	Rolled Veal Roast, with or without dressing. Per lb.	65¢

Hot Roasted Chicken, Salads and a complete line of delicatessen fresh daily.

Phones 527-528 Free Delivery

fresh attractive lunches

School or work lunches are fresher, more tempting when sandwiches, cakes and salads are wrapped in Milady Wax Paper.

Economical, 100 foot roll in the handy dispenser pack with a strong, sure, cutting edge. At your grocery, drug or department store.

Milady

PROVEN PACIFIC MILLS LIMITED PAPER PRODUCTS

WAX WRAP

A New Strapless Theory

Posees

By PRUNELLA WOOD

Do this be truly I? we might ask, like the old lady in the nursery rhyme, when we see the novelties thought up for our begullement and our wardrobes. Here we have a strapless bra (shown in a version designed for wear as halter above sports skirts or trousers, for suntanning), which stays put for hours, held in place by an adhesive tape which clings to the body and refuses to give up the bra unexpectedly. Story is that you can renew the adhesive with a fresh application of its own special stickum fluid which is described as non-irritating. No boning, wiring, or other construction materials go into the model. Just the stickum tape.

Stay-at-Home Campers Wind Up Session Today With Meet, Pow-Wow

Kids of the stay-at-home Summer camp have only one more day of American pro. shot a 70. He was closes its doors for another year.

Today the campers will wind up their session with a track meet while tonight they will-stage their final gala powwow in the Civic Centre recreation hall. Plenty of fun is in store as well as the presentation of cups to the best girl and boy camper of the Summer.

Many prizes were distributed among the boys and girls Wednesday for their handicraft articles. Materials used in the making of the articles include everything from pipe cleaners to pins and tacks.

The Algonquin tribe captured the greatest number of points for their kincknacks with 116, while close behind were the Kootenays with 105. In third place were the Iroquois with 95 points.

Eunice Chose of the Algonquins was top prize winner with three firsts and one second while Jo Ellen Kary took two firsts.

Prize winners in order of first and second follow:

Tissue flowers — Jo Ellen Kary, Algonquin and Linda Hagarty, Iroquois.

Paper memo pads — Jo Ellen Kary, Algonquine, and Dawn Day, Iroquois.

Wood memo pads — Ronny Clark, Iroquois and Gordon Batley, Iroquois.

Cork horses — Garth Fowles, Kootenay and Don Livingstone, Algonquin.

Pine cone work — Paul Easy, Kootenay and Johnny Wolfe, Iroquois.

Cork broaches — Collen Gunbart, Iroquois and Terry Heinman, Algonquin.

Boats — Rodney Swan, Kootenay, Bobby Laughton, Algonquin.

Tomahawks — Garry Adams, Algonquin, and Ronny Clark, Iroquois.

Felt horses — Eunice Chase, Algonquin and Shirley Kemball, Kootenay.

Hot plate mats — Eunice Chase, Algonquin and Mona Grutchfield, Algonquin.

Bird broaches — Verna Strong, Algonquin and Mona Grutchfield, Algonquin.

Wall placques — Eunice Chase, Algonquin and Barbara Williams, Kootenay.

Wall placques, wooden — Bill Swan, Iroquois and Ronny Clark, Iroquois.

Bud vases — Elaine Wilcox, Iroquois and Rachial Crawford, Kootenay.

Soap carving — Lois Chase, Kootenay and Eunice Chase, Algonquin.

DARTMOUTH, Devon, England (CP)—Local fishermen beat a crack Royal Navy rowing crew who had challenged them.

The Empire State Building has 102 stories and is 1250 feet high.

Smart Sheer

By ALICE ALDEN

Sheer delight are those town-mannered sheers, ideal for a busy day in the city. And they are smart enough, topped by a whopping big hat, to star for an informal evening of dining and dancing or a session of music under the stars. Paul Parnes comes through with a beauty, cut on dart-slim lines, and tucked in sleek, vertical ripples. Hip-curving pockets are outlined with self-welting and the narrow look is defined with a sharp line of welting to simulate a neck-to-hemline closing. Gold knob buttons anchor and edge the wide pique cuffs.

"Miss Creston" Honored at Civic Breakfast

CRESTON, B.C., Aug. 23 — Miss Donna Lindstrom, who last week won the title as Miss Creston, was honored at a civic sendoff breakfast here Tuesday, before flying to Vancouver where she will compete in the Pacific National Exhibition.

Present at the breakfast held in the Kootenay Hotel, were her parents, Mr. and Mrs. A. Lindstrom, Reeve George Sinclair, and J. A. Mitchell, Vice-President of the Creston Board of Trade, Creston Kiwanis and Lions Clubs, Fraternal Order of Eagles, Stitch and Fix It Club and Teen Town representatives, and Pythian Sisters.

Glen Phillips chairman of the campaign, was in charge of the breakfast.

Miss Lindstrom was then driven to Cranbrook where she boarded a plane for Vancouver.

Victorian Velvet in Hat Realm

By MURIEL NARRAWAY
Canadian Press Staff Writer

LONDON, Aug. 23 (CP)—Velvet, sumptously reminiscent of Victorian music-hall days, has moved to the forefront of Autumn hat styles.

Panne velvet, plus velvet, ring velvet, plain and cord velvet are used in many colors both for trimming and foundation.

The postilion hat, in snuff-brown felt with high square crown, has a tiny, deep-sided brim trimmed with black velvet. A huge snuff-brown buckle on the front crown frames the wide ribbon-band of black velvet winging out on either side.

Obtainable in donkey browns, deep chocolate, dusty tan, mustard and tangerine, it sits squarely on the head, a perfect topping for deep highwayman collars.

A huge picture hat in black ring velvet has oval brim trimmed centrally with huge white feather wings.

BOATERS

An Autumn boater in burnt gold panne velvet is trimmed with a wide black velvet ribbon which finishes in front in a huge winged bow.

Khamseen and black velvet make a bonnet with high front and side drape. A whirlwind ornament rises from the back crown like a conical whirl of smoke.

A white felt "seashell" rises to a conical crown which supports a black velvet ridge of paradise plumes. The draped side ends in a smaller seashell.

Berets retain their popularity, especially in velvet. The aparache is still popular with many different drapings, and Oriental turban styles are lavishly decorated. There are also many cloches and cloche-bonnets.

This year's Autumn colors lend themselves especially to the richness of velvet, in such shades as maple glace (a burnt sugar), vintage wine, plum and blackberry, shellblonde, tangerella, orchid and dusky pinks, snuff browns and subtle greys.

Fruitvale L. A. Sends CARE Parcel

FRUITVALE, B.C., Aug. 24 — Another Care parcel is being sent to Europe by the Trinity Lutheran Church Ladies' Aid.

Members, meeting at the home of Mrs. G. Kostinoff, also decided to order a new carpet runner for the Church.

A social hour was enjoyed, with the hostess serving refreshments. September hostess will be Mrs. William William.

News of the Day

RATES: 30c line, 40c line black face type; larger type rates on request. Minimum two lines. 10% discount for prompt payment.

St. Matthew's, South Slocan. Sunday next, 9:00 a.m.

A Personal Property Floater gives greatest protection. Blackwood Ag'y

MAC'S COFFEE AND MILK BAR QUALITY ALL THE WAY

We now stock sheer nylon hose. ADRIAN MILLINERY.

If BUTTERFIELD can't fix it, throw it away. Prompt service on watch work; fully guaranteed.

We buy and sell used furniture antiques. HOME FURNITURE EXCHANGE. Phone 1560. 413 Hall St.

Bring that valuable timepiece to COLLINSON'S for reliable repairs at moderate prices.

MONAMEL in handy 2 oz. size — 12 bright colors and clear — 29c. BURNS LUMBER CO.

Hassocks, all shapes and sizes, $2.60 and up. Mc & Mc (NELSON) LTD.

Rotary Club Dinner Monday night Canadian Legion Hall, 5:45 p.m. Speaker Dr. Marcus Vach.

BEE KEEPERS TAKE NOTICE
West Kootenay Division of honey producers will meet in Institute Rooms Aug. 24 (tonight) at 8 p.m.

WATCH REPAIRING IS A JOB FOR EXPERTS
Our Work assures your Satisfaction
H. H. SUTHERLAND
491 Baker Street

McDonald Jam Co. Ltd. would appreciate co-operation from the customers in returning empty bottles. We need them badly. Thank you.

THE CHILDREN'S SHOP
Balance of girls' Summer Coats to clear at discount of 25 per cent.

The Board of School Trustees of School District No. 8 (Slocan) will hold a regular meeting on Friday, August 25th, at 7:30 p.m. in Slocan City.

BASEBALL
WEATHER PERMITTING, THE GAME BETWEEN THE OLDTIMERS AND NELSON PEERLESS NINE WILL BE PLAYED TONITE, 6 P.M.

Why put up with the muss and fuss of taking down stove pipes? Let "Red Devil" soot and carbon remover do the job. Cleans from firepot to chimney top. HIPPERSON'S

HEY ZEKE!
Mickey McEwen and his Music Makers are supplying the music for the Hardtime Dance at the Legion Hall on Labor Day night.
Martha

Murray Memorial Cup men's doubles to be held Sunday, Aug. 27, by Nelson Tennis Club at Golf Course, 8:30 a.m. Entries to be in hands of Secretary A. Meryka, Kootenay Lake General Hospital, by Friday, Aug. 25. Present holders of the cup are Ned Rhodes, Trail, and Ed Haley, Rossland.

We have the most up-to-date typewriter and adding machine repair shop in the Interior of B.C. Further we carry the largest stock of new parts for all makes. Our mechanic has had 35 years' experience strictly in the typewriter and adding machine business. D. W. McDerby, 554 Stanley Street, Nelson.

DRAPES at Freeman's

Fruitvale Bride Honored at Shower

FRUITVALE, B.C., Aug. 24 — Thirty friends and relatives of Mrs. Charles Mawer Jr. presented her with a post-nuptial shower at the home of her mother, Mrs. D. Lindholm.

The honoree was presented with a gaily decorated wheelbarrow filled with gifts and wheeled in by Mrs. S. Paterson, Mrs. J. Lenour and Mrs. J. Alexander. A tea brought the afternoon to a close.

Israel's population last year was estimated at 1,8080,000, including 925,000 Jews and 155,000 Arabs.

PAUSE... REFRESH DRINK Coca-Cola

Phone 831 832 BRADLEY'S MEAT MARKET We Deliver Free

Thurs. to Sat. Specials

★ VEAL ROASTS Shoulder. Lb. 55c
★ PORK SAUSAGE Small. Lb. 55c
★ BONELESS STEW Lean. Lb. 59c
★ HADDIE FILLETS Lb. 45c

It's Here! THE NEW 1950 PACK CLOVER LEAF FANCY Red Sockeye SALMON

NOW...THERE IS NO NEED TO ACCEPT A SUBSTITUTE

BRITISH COLUMBIA PACKERS LTD.
VANCOUVER, B.C.

60-YEAR-OLD CEYLON BEAUTY CONTESTANT PROMPTS POETRY

BOMBAY, India (CP) — Noting that a 60-year-old woman was among competitors at a Ceylon "beauty contest", The Times of India produced the following poem: "Gone the days when women

figured
That at 50 they were old,
Constitutionally "jiggered,"
Unbecoming to behold;
Gone the era when they fancied
They had passed their greatest hour,
Like the butter that is rancid
And the cider that is sour.

"Life today begins at 40
For the mother (or the aunt)
She remains as sweet and sporty
As the girlish debutante.
Diet, exercise and make-up
Keep her looks and contours right,
And at 60 she can make up
Unafraid to face the light,

"Bless my soul, she's now invading
Ground where damsels in their teens
Seek, by publicly parading,
To be classed as beauty queens.
Yes, in pulchritude's arenas
Grandma now her flag unfurls,
And—who knows?—may soon be seen as
One of Asia's pin-up girls."

Coin May Prove to Be Rare Shekel

BRANTFORD, Ont., Aug. 23 (CP) —A coin found in a box of buttons bought at an auction sale by V. H. Brennan of Brantford may prove to be a Hebrew shekel issued in the second century A.D. Rabbi Martin Fisher has sent photographs of the coin to the National Betzalel Museum in Israel.

Climbing Beauty

Sandra Stahl, 21-year-old Pentagon stenographer, waves from a backstage ladder after winning the "Miss Washington of 1950" title. Sandra, a blonde, was born in Long Beach, Calif., and attended high school there. She is five feet, six inches tall, weighs 130 pounds, has a 36-inch bust and a 24-inch waist.—AP Wirephoto.

Another Job for The Little Woman

BUXTON, Derbyshire, England, Aug. 23 (CP) — Clothing manufacturer Harry Davey, has an idea for the problem of frayed turn-ups.

He suggests that a spare pair of turn-ups be sold with every pair of trousers for a small extra charge.

"When the first pair become frayed they can be taken off and a new pair sewn on. The stitches do not show."

Slocan City . .

SLOCAN CITY, B.C. — Mr. and Mrs. C. A. Henderson and son, Eddy, of Vancouver are visiting their father, A. Paterson. Also Mr. and Mrs. Sid Paterson and Mr. and Mrs. J. Boudier.

Mrs D. Cecchini of Nelson is visiting Mr. and Mrs. J. March and family.

Miss Marlene and Joan Marchi, who have been visiting their aunt, Mrs. D. Marchi of Cranbrook, have returned home.

Robert Denison who has been visiting friends in Calgary and Lacombe, Alta., has returned home.

Mr. and Mrs. N. Bystrom and son Ray of Castlegar have been visiting their relatives, Mr. and Mrs. C. Bystrom and family.

PHONE 144 FOR CLASSIFIED

No Unhappy Dutch Homes In Canada

REGINA, Aug. 23 (CP) — Miss Anne Prinsen, a home-economics teacher from the Hague, is touring Canada to talk to Netherlands housewifes and get information helpful to future emigrants.

Men coming to Canada learn from experts about Canadian farming, she says, but so far no one has given their wives any advice. Her survey is being made for the women's institutes in Southern Holland.

"I've not seen an unhappy Dutch family since I arrived and the children are doing awfully well," she said in an interview. "Here even the 12-year-old boys drive the tractors. Their fathers wouldn't have allowed it back home.

"And the youngsters speak English fluently in a couple om months.

"It is the freedom here that they all like. For instance, there are no forms to fill in every time they buy or kill a hog."

LIVING COSTS LOWER

Miss Prinsen has been to the West Coast and will return to the Netherlands in October after visits to Winnipeg, Ottawa and the Maritimes. She will speak to dozens of women's meetings at home.

She says she will tell her audiences that the cost of living is lower in Canada and that after a year most immigrants can have such labor-saving devices as washing machines — something only the wealthy have in the Netherlands.

And she will tell them that hand-knitted underwear, brought by many earlier emigrants, is not required in Canada; and that farm wives had better learn to bake bread and pies.

"The sunshine and long distances amaze me," she says. "And I think I prefer the traffic here. The drivers seem more careful."

New Denver

NEW DENVER, B. C. — Mrs. Mary Cropp of Calgary, Alta., is visiting Mrs. J. Jones for a month.

Donald Campbell left to visit at Ross Spur for two weeks with Ken Fowler and his mother, Mrs. S. S. Fulcher.

Mr. and Mrs. Mac Watson of Kimberley were guests of Mrs. Ada L. Levy and were accompanied on the return trip by the former's sister, Mrs. H. H. Hudson and son John and Mrs. S. A. Rankin of England. The latter were guests of Mrs. Levy for two weeks and will visit in Kimberley and Vancouver before returning to England.

Mrs. S. P. Bostock of Nelson is guest of Mr. and Mrs. James Draper.

Mrs. Ken Tsujiura of Coaldale, Alta., is visiting her mother, Mrs. Y. Iwase and five sisters.

Mrs. G. Smyth and her daughter Miss Loraine Smyth who were visiting the former's uncle, H. R. Harrod returned to Vancouver.

Mrs. A. S. Horswill and two son's Ronald and John, after a holiday at their home in New Denver, returned to Nelson.

NEW DENVER, B.C.—Fred H. Angrignon was a visitor at Rossland attending a Municipality meeting. He was accompanied as far as Trail by his mother, Mrs. E. F. Angrignon who visited her son and daughter-in-law, Mr. and Mrs. L. P. Angrignon and family.

Mr. and Mrs. R. E. Crellin left on for a holiday in Kamloops where they will visit the latters sister, Mr. and Mrs. A. E. Avison and friends. They will also visit in Golden, Banff and way points.

Mr. and Mrs. George C. Stewart and family are on a holiday in the Okanagan and attending the Penticton peach festival.

Mrs. T. W. Clarke, Mrs. A. L. Harris, Mrs. James Draper, Mrs. John Taylor, Mrs. James A. Greer, Mrs. A. D. Kelsall and Miss Florence A. Moss, were the guests at a shower at Silverton for Mrs. Walker Kirsch of Portland, Ore. The former Miss Mary Joy Ham, only daughter of Mr. and Mrs. Arthur M. Ham of Silverton.

Mrs. T. G. Hill of Toronto and her sister, Mrs. H. G. Reilly of Atlanta, Georgia, after two months visiting their three sisters, Mrs. N. O'Reilly, Miss Lena Meinardus and Miss Erna Meinardus and brother, William, left for their homes accompanied by their brother as far as Nelson.

Mr. and Mrs. Alphonse (Peter) Le Blanc returned from their honeymoon at Calgary, Banff and Lethbridge and visited the latters parents, Mr. and Mrs. W. G. Balbirnie, enroute to their home at Lumby, B. C.

Miss Patricia Greer, who was visiting her parents, Mr. and Mrs. James A. Greer, for one month returned to her duties as nurse-in-training at the Royal Columbia Hospital, New Westminster.

Miss Kathaline Worth who was visiting Mr. and Mrs. W. G. Balbirnie returned to her home at Lumby.

Members of the Slocan Lake Golf Club enjoyed a pot luck supper at the club house on Thursday evening. After supper an enjoyable social evening was spent.

Slocan City . . .

SLOCAN CITY, B.C. — Mr. and Mrs. Jack Hicks and daughter, of Victoria are visiting Mr. and Mrs. G .A. Forbes, Mrs. Hicks' parents.

Mrs. C. Parker of Kelowna is visiting her daughter, Mrs. G. A. Forbes.

Mr. and Mrs. Wilfred Lauderbach, of Martinez, Calif., are visiting his uncle, Peter Swan.

Mrs. C. Brodman, of Castlegar, is visiting hr husband and son Chuck. Mr. Min Nishimura, Dexter Eto, Tosh Iwata, and Hinomitsu Furukaw, all working at Fernie ,are home visiting their families.

PHONE 144 FOR CLASSIFIED

Nakusp . . .

NAKUSP, B.C. — Mr. George Brown is in Kootenay Lake General Hospital, Nelson.

Miss B. Jamieson of Holmfield, Man., is visiting her cousin, R. McCulloch.

Mr. and Mrs. Milton Davies of Weed, Calif., are guests of Mr. and Mrs. Parent.

Dr. H. A. Barner and two sons of Bremerton, Wash., are spending a fishing holiday in Nakusp and vicinity.

Richard Fowler of Castlegar was guest of his parents, Mr. and Mrs. A. E. Fowler at Pine Lodge.

Mrs. Nancy Wetterstrom and family of Chilliwack are holiday guests of Mrs. Wetterstrom's mother, Mrs. H. Waterfield.

Lyle H. Jestley and B. M. Bremner of Vancouver are holiday visitors in town.

William Rushton of Kelowna is renewing acquaintances in town.

Mr. and Mrs. F. Kueng and daughter Barbara of Victoria are spending two weeks holiday in town.

Mr. and Mrs. W. Robson left to spend a motor trip to Cranbrook and Calgary.

A. Jamieson of Chilliwack, who has been guest of his nephew, Robert McCulloch, returned to his home.

Mrs. F. Jordan, Mrs. George Jordan, Mrs. A. E. Fowler, Mr. F. F. McKenzie, Mrs. A. J. Harrison visited Vernon. Mrs. George Jordan went on to Vancouver.

Mr. G. H. Archibald of Revelstoke is officiating at the Canadian Bank of Commerce while Mr. Addison is on vacation,

Miss Betty White, Miss M. Kirk, Miss A. Anderson and Mrs. B. Crowell and two children, Shannon and Stanley who made a motor trip to Vancouver, returned to Nakusp.

Mr. and Mrs. Alec Dunce and Mrs. A. Dunce Jr., left for Vancouver. Mr. A. Dunce Jr., is staying for some time at the home of Mr. and Mrs. Pete Hurry and will enjoy the fishing here for a few days.

Rev. B. S. S. Hartleyt with Mrs. Hartley and baby daughter, Betty Anne, who have visited Jasper and vicinity, returned to Nakusp.

Mr. and Mrs. G. L. Woods have as their house guest, their daughter, Mrs. R. Benvie and daughter-in-law, Mrs. W. Benvie of Winnipeg.

Miss Beth Isaret of Vancouver is the guest of her aunt and uncle, Mr. and Mrs. W. Evans.

The North West Mounted Police was constituted in 1873.

Early Fall
COATS

Our stock of beautifully designed, trim Fall Coats are ready for your inspection. You'll find a large assortment of lengths, styles and colors. Be prepared by choosing your Fall Coat now.

Sizes 12 to 42

Priced from $24.75 Up

Milady's Fashion Shoppe

PHONE 874 449 BAKER ST.

Nelson, B. C.

For easy summertime cooking plan your meals around the popular Union Table-Ready Meats. You'll provide your family with its full share of nourishment while giving yourself plenty of time for summer fun. Ready cooked —just serve and eat. You'll appreciate the Union quality, and enjoy the Union flavor.

Union
Table Ready Meats

- COOKED HAM
- BARBECUE LOAF
- PORK & HAM LOAF
- LIVER SAUSAGE
- JELLIED TONGUES
- FRANKFURTS
- BOLOGNA
- MACARONI & CHEESE LOAF

The "UNION LABEL" protects your table

FOR WHITE WHITE WASHES...

WITHOUT RED HANDS...

I'VE CHANGED TO DUZ!

I tried some of those No-Rinse Chemicals—but quit them in a hurry!

Why should I put up with red hands when I know DUZ will do my wash gloriously clean and white . . . and leave my hands soft and white, too!

Here's why you can trust your wash and your hands to DUZ!

✓ ONLY DUZ gives you this combination of rich, real soap and two scientifically tested detergents for dazzling clean, white washes!

✓ DUZ IS SAFER for colors than any "no-rinse" chemical suds you can buy... and ever so kind to your hands!

DUZ
DOES EVERYTHING!

Brazilian Dish Hard To Pronounce, Harder To Brew

By CARLOS ESCUDERO

RIO DE JANEIRO, Aug. 23 (AP) —The old woman who lived in a shoe isn't in it, but the old shoe could be. It looks like a major disaster, but it's only Feijoada, a typical Brazilian dish.

Pronounce it Fey-joe-ad-ah; survive it if you can.

To cook it, start with a bottle of sugar cane brandy on the kitchen table. It goes with the meal. The women should tend their knitting; this is a man's job.

First have a drink — for luck.

Now let's have a pig's ear, his knuckles, and a pound of tripe. Then these jerked meats: beef, pork, beef tongue — about a pound of each.

Here's more: two pounds of black beans, a half-pound each of pork sausage, spanish-style sausage, bacon and salt pork. The jerked meat and beans are soaked overnight.

Get a helper and keep an eye on the bottle. Assemble one pound of rice, six stalks of green kale, three or four onions, four tomatoes, six garlic cloves, a handful of leeks, a fistful of parsley and four bay leaves. Also needed: some mandioc flour.

This recipe will feed six Brazilians or a dozen Canadians. Most Brazilians don't care much for breakfast —but they really eat at noon.

Get a big pot. Wash the meat. Leave the beans soaking — it makes them less agressive. First take care of the main mess.

Put two tablespoons of fat in the pot. Plop in two chopped onions. Mash four garlic cloves and throw them in when the onions turn golden. Then toss in the bay leaves, tomatoes, leeks and parsley. Chop the meat in big chunks and the sausages into little ones. Drain the beans and throw them in when the meat and sausages have cooked half an hour. Stir this around for 15 minutes on a low flame. Then pour in two quarts of boiling water.

INSPIRATION

Pour a drink into the cook — for inspiration.

Let the brew stew until it is down to a thick soup. Keep the heat low. If the beans burn, heave everything out and start some other day. Burnt beans ruin it, if anything can.

Meanwhile, go ahead with the rice: wash it, drain it, bless it with half a tablespoon of salt. Brown four onion slices in a big saucepan with one tablespoon of fat. Split two garlic cloves in quarters and brown them too. Throw away the onions and garlic and drop the rice in the fat. Stir it around to fry without browning.

Add eight cups of boiling water. Let this project boil until no more water shows on top of the rice. In about half an hour you should have gooey rice, a bit hard. If you prefer it soft and dry, lower the fire and take it off when it suits you.

Chop the kale to a fare-thee-well. Drop it in boiling water for five minutes. Turn off the fire and look into the main operation. When the beans are soft, it is done.

To serve, spread a layer of beans and meat, sprinkle well with mandioc — and cover with rice. Sprinkle the kale on top of that.

Tuck a napkin into your collar and proceed at your own risk.

Eating Key To Success Of Dixieland Jazz Queen

By MARK BARRON

NEW YORK, Aug. 23 (AP)—She has sung nearly every brand of music, bouncing her career as a top vocalist onto every vintage of today's music world from popular to opera to blues. And now Jane Pickens is treading into the rumble-bumble of Dixieland jazz.

A year ago she was singing the leading role in "Regina," the operatic version which composer Marc Blitzstein made of Lillian Hellman's Broadway drama, "The Little Foxes." That was a good and serious play when Tallulah Bankhead played the role in the original play, and it was still a meritorious and tragic role when Miss Pickens sang it in its musical version.

Today, the versatile Miss Pickens is starring on a program of another quality, a singing and musical show which they have been presenting at the Waldorf-Astoria and are now playing Saturdays on the NBC Network on the "Chamber Music Society of Lower Basin Street."

In contrast to the opera quality of her performances in Broadways' "Regina," Miss Pickens says that the "Chamber Music Society" is devoted almost entirely to "Muskrat Ramble," "Rockin' Chair" and such other phases of barrelhouse, boogie woogie and the blues. There also are such lyrical patterns as those based on "Alexander's Ragtime Band" and "St. Louis Blues."

Miss Pickens, who was once a member of a singing team of sisters —Jane, Helen and Patti—in their home town of Macon, Ga., has not only been soloist with the New York Philharmonic Orchestra at Carnegie Hall, but has two other distinctions unique for a pretty thrush who started out in the world of serious music.

She gave a joint recital with the Yale Glee Club and survived. She also co-starred on Broadway with Bobby Clark and Ed Wynn—and survived.

She says that the reason she survived such experiences is that she likes to eat and eat well.

In peacetime the highest rank in the Swiss army is a colonel.

Son for Gloria and Leopold Stokowski

NEW YORK, Aug. 23 (AP) — A boy was born last night to Gloria Vanderbilt Stokowski, heiress wife of 68-year-old orchestra conductor Leopold Stokowski.

Mother and child are "doing well," the hospital said today. No further information was disclosed.

The 26-year-old heiress and Stokowski were married in Mexico City in 1945. She inherited $4,500,000 of the Vanderbilt fortune Feb. 21, 1945, when she became 21. Her previous marriage to Hollywood actors' agent Pasquale (Pat) Di Cicco ended in divorce.

Canada's 1950 wheat crop is currently forecast at 544,00,000 bushels, which would make it the third largest in history.

Guelph Professor Finds Old Pottery

SOUTHAMPTON, Ont., Aug. 23 (CP)—Indian pottery 1800 years old has been discovered here by Prof. D. B. Shutt of Guelph, Ontario Agricultural College bacteriologist whose hobby is archaeology. Relics he dug up recently near his Summer home were identified as Point Peninsula Indian pottery dating from 200 or 300 A.D.

DRINK Coca-Cola TRADE MARK REG. AT BENCH OR DESK

Fruitvale . . .

FRUITVALE, B.C. — Mr. and Mrs. Harvey Dilling and Mr. and Mrs. Alfred Dilling have as guests Mr. and Mrs. G. Dilling of Lloydminster, Sask.

Mr. and Mrs. B. Pratt of Vancouver are visiting the latter's mother, Mrs. E. Godin, and her sister, Mrs. R. Gregoire and her family, and her brother, Homer Godin and his family.

Mr. and Mrs. F. Skinner and family are holidaying at New Westminster, visiting relatives.

Mr. and Mrs. Don Morissette and family and Mr. and Mrs. Homer Godin were visitors to Kimberley. While there they attended a reception for Mrs. Fontaine (nee Miss Clara Plamondon) a recent bride of Trail.

Mr. and Mrs. Rae McDicken of Montrose and Mrs. Angus Wilmet, with son Alan, are holidaying in Edmonton, Alta.

Recent visitors of Mr. and Mrs. F. Firestein were Mr. and Mrs. E. Nelson of Burnaby.

S. Praine is in Vancouver receiving medical treatment.

Mr. and Mrs. Walter Duncan and daughter, Heather, have returned from a holiday at Armstrong, visiting friends.

Jack Peitzsche has returned from Rossland where he has been visiting his cousin, Terry Sinclair.

Mrs. L. Bailey of Trail was a visitor in Fruitvale. While here she attended the post-nuptual shower for Mrs. Charles Mawer, Jr.

Miss Dolores Olsen of Nelson is a guest of her uncle and aunt, Mr. and Mrs. John Wood.

Miss Judy Fox of Trail was a visitor of her aunt and uncle, Mr. and Mrs. John Wood.

Mrs. Lorne Fox of Trail has been visiting her sister, Mrs. John Wood.

Dan Rasmussen is visiting friends and relatives in Standford, Alta.

Mr. and Mrs. Harvey Dilling have been spending a few days visiting in Nelson.

Mr. and Mrs. Angus McDonald and family have returned to their home at Deep Cove after visiting the latter's parents, Mr. and Mrs. John Sadler.

Mr. and Mrs. John Sadler have as guests, Mrs. Oliver Grieves and sons of Renton, Washington.

Visitors of Mr. and Mrs. Walter Duncan were the latter's brother and sister-in-law, Mr. and Mrs. Clifford Pollock and family of Colville, Wash.

After a brief honeymoon following their marriage at Spokane, Mr. and Mrs. Charlie Mawer, Jr. are visiting their parents, Mr. and Mrs. F. Lindholm and Mr. and Mrs. Charles Mawer, Sr.

Mr. and Mrs. Jack Jackson of Kinistino, Sask., are guests of their daughter and son-in-law, Mr. and Mrs. Fred Haines.

Angus Wilmot has returned from a five week trip to Nova Scotia and New York.

"Chuck" Williams of Inchelium, Wash., is visiting his mother, Mrs. Williams, and his sisters and brother. He is a former resident here.

Mrs. Harry Dovey of Vancouver is visiting her mother, Mrs. S. Pollock.

Mr. and Mrs. Arthur Wright, and family are holidaying at Victoria, where they will be the guests of the latter's father, Mr. Lupton, a former resident of Fruitvale. Enroute they spent a couple of days in Spokane with friends.

Jim Peitzsche, Bill Milmot and Johnny Seifrit are in the army now and at present are stationed at Calgary, Alta.

George Ewings is in Vancouver to enlist in the Navy.

On the occasion of her twin son's Douglas and Donald, sixth birthday, Mrs. Fred Haines entertained about 16 of their playmates, and adults. Games were enjoyed, after which the guests gathered around a gaily decorated tea table. The table was centred with twin birthday cakes decorated in pink and white icing, with the boys' names, Doug and Don on them. Among the guests were the grandparents of the boys, Mr. and Mrs. J. Jackson of Kinistine Sask.

Many biblical scholars place the Garden of Eden in the Tigris-Euphrates Valley in Iraq.

Delicious "TIME SAVER"

Only Burns Campfire Sausages have it . . . that distinctive flavor and goodness enjoyed by all. Handy, nutritious and served in a jiffy . . . thrifty too! Another fine Burns product . . . serving good food for over 60 years.

Burns & CO. LIMITED

Pioneer Meat Packers of Canada

Fresh AND SWEET because it's WRAPPED IN GOLDEN FOIL

ASK FOR IT BY NAME

MARGENE

The new "MARGENE" is the result of tests proving the texture and flavour that Canadians like best! Fortified with vitamins A and D . . . delicious in taste and smooth in texture . . . the NEW "MARGENE" is the most economical and BEST margarine for the table . . . and for cooking!

Pleasing Flavor-Money Saver

FREE!

To: CANADA PACKERS LIMITED, Edmonton

Please send me your new 42 page, full color Recipe Book for which I enclose a "MARGENE" package window panel.

Name .....

Address .....

DON'T MISS THIS VALUE AT SAFEWAY

Prices Effective August 24th to 26th

OKANAGAN FREESTONE PEACHES — lb. 18c

Approx. 16 lb. case — $2.79

Safeway brings you fruits and vegetables of guaranteed quality, prices them by the pound. With everything measured by weight, there's no need to buy more or less than you need to make your purchase come out in even "dozens" or "bunches." There's no need to take a large head of lettuce or cauliflower if a small one is all you need. You select the exact amount you want of each item . . . pay only for what you get. Less food is wasted, more money is saved. So be sure of full value on every purchase . . . every day. Be sure . . . shop Safeway.

Red Malaga GRAPES — Extra sweet 2 lbs. 35c

★ Field Tomatoes Okanagan, red-ripe — 2 lbs. 27c

★ Field Cucumbers Cool and salady — 2 lbs. 17c — Approx. 17 lb. case 99¢

Okanagan CANTALOUPE — Serve with Ice Cream — 2 lbs. 29c

★ Red or Green Peppers For pickling — lb. 18c

★ Silverskin Onions For pickling — lb. 21c

CANTERBURY FINE TEA

A luxury blend in every respect, yet it's economically priced.

16 oz. pkg. — 89c

★ MILD CHEESE Berkshire brand — lb. 52c

★ MIXED PICKLES Primrose Sweet, 16 oz. jar — 25c

★ BLENDED JUICE Grapefruit and Orange, 48 oz. can — 52c

Canned Goods

Fruit Salad Taste Tells, Ch.; 15 oz. can 29c

Tomato Juice Sunny Dawn, Fancy; 15 oz. can 11c

Ready Dinners

Raviola Dinner Bonus; 15 oz. can 29c

Pork and Beans Taste Tells; 15 oz. can 5 for 55c

Beverages

Pineapple Juice Australian; 20 oz. can 19c

Lemonade Powder Grantham's; Pkg. 14c

Nob Hill Coffee 16 oz. pkg. 92c

Miscellaneous

Crown Swiss Cheese 8 oz. pkg. 58c

Beverly Peanut Butter 16 oz. jar 37c

Barker's Fig Bars 8 oz. pkg. 21c

Household Goods

Duz, Tide, Oxydol Giant pkg. 66c

Dr. Ballards Pet Foods 2 for 27c

Perfex Bleach 64 oz. bottle 59c

Canning Supplies

Heinz Vinegar White, Cider or Malt; 33 oz. bottle 33c

Best Fruit Jars Wide Mouth Medium; doz. 1.79

Wide-Mouth Fruit Jars Mason Qts.; doz. 1.62

Mason No. 63 Lids Bernardin; doz. 17c

VEAL CHOPS

Safeway carries only the finest choice quality Milk-Fed Veal. All meats sold by Safeway are trimmed "Waste-Free" before weighing to give you best possible value for your money.

• RIB VEAL CHOPS — lb. 84c

• LOIN PORK CHOPS Rib end — lb. 59c

• LAMB CHOPS Rib end — lb. 95c

Shoulder Roasts Veal, Choice; Per lb. 56¢

Veal Steak or Roast Round Fillet; Per lb. 88¢

Shoulder Roast Pork, Lean; Per lb. 58¢

Blade Pot Roast Beef, Blue Brand; Per lb. 62¢

Standing Rib Roast Blue Brand; Per lb. 75¢

Breast of Veal Stewing; Per lb. 42¢

Boiling Fowl Grade A; Per lb. 47¢

Beef Sausage Large; Per lb. 42¢

Garlic Sausage Polish; Per lb. 53¢

Summer Sausage Per lb. 68¢

Wieners Tendersweet; Per lb. 55¢

Bacon Cello Wrapped ½ lbs.; Each 31¢

★ AIRWAY COFFEE

A mild and mellow blend. Flavor is locked in the whole bean till coffee is ground when you buy.

16 oz. pkg. — 87¢ 3 lb. bag — $2.57

SMOKED HAM Whole or half — lb. 76c

We Reserve the Right to Limit Quantities CANADA SAFEWAY LIMITED

SAFEWAY

Nelson Daily News

Established April 22, 1902

British Columbia's Most Interesting Newspaper

Published every morning except Sunday by the NEWS PUBLISHING COMPANY, LIMITED 266 Baker Street, Nelson, British Columbia

Authorized as Second Class Mail Post Office Department, Ottawa

MEMBER OF THE CANADIAN PRESS AND THE AUDIT BUREAU OF CIRCULATIONS

THURSDAY, AUGUST 24, 1950

Must Better Communism's Offer

As the United States has become the undisputed leader of the Western world, it is in order for people in other Western countries, whose lives will be deeply affected by whatever Washington does, to offer candid criticism of American foreign policy. The Korean war and attendant circumstances have shown up some grave weaknesses in that policy. Outsiders, says the Toronto Globe and Mail, can see some large flaws.

The Korean commitment has been a blundering performance, quite aside from the military mistakes. Damaging though these are to Western prestige in Asia, they can, with effort, be overcome. The political mistakes incidental to the campaign may prove harder to undo.

It is clear that the mass of Koreans —whose division into North and South is temporary and artificial—have not welcomed the Americans as "liberators". On the contrary, it is certain that a vast majority of them see the Americans as interlopers and imperialists. Russian propaganda to that effect has been dinned into their ears, and, quite evidently, has inspired the North Koreans to fight with great enthusiasm. According to Tokyo reporters, counter-propaganda from American or U.N. sources is not just ineffective—it doesn't exist. The Russians are not being answered. An American correspondent in Tokyo said on the air the other night that he and his colleagues had given up in "disgust" asking General Headquarters what its end military objective was. As for the political aims of the United Nations in Korea, they have never been defined.

It would be perfectly natural, then, for the Koreans to assume that the sole purpose of the Americans is to restore the Syngman Rhee Government at Seoul. They know that this regime was corrupt and oppressive, treating its political prisoners with harsh brutality, and that it failed to carry out promised land reforms and other economic improvements. Can anyone be surprised, then, that the Korean masses have failed to greet the Americans with garlands of flowers and hymns of praise?

The West, and that means chiefly the United States, must offer the Asian peoples a program and a vision just as heart-warming as Communism is supplying.

Negro Troops

U.S. Negro troops in past wars have been criticized, without full justice, as unfitted for combat duty. The First World War found them pretty much in labor battalions. Their opportunities in the Second World War were improved, but not greatly so. The Korean war, however, is showing the American Negro soldier in a new character.

When the North Koreans threw everything they had against a Negro regiment of the 25th Tropic Lightning Division, they expected to find a soft spot in the American lines. They were badly fooled, as the Fort Worth Star-Telegram puts it. The Negroes stuck to their guns against terrific odds. One company fought on long after it had been surrounded and apparently was doomed. Another unit from the regiment fought through to enable the cut-off company to withdraw to a better position. The obstinate stand of the Negroes enabled other defence units to organize a new defence line and to inflict heavy casualties on the Reds.

Earlier in the Korean fighting, units of the regiment assaulted and captured the town of Yechon, in the first American offensive on Korea. The troops turned the town over to a South Korean force and moved on to a new front.

The Negro unit has distinguished itself under the worst possible fighting conditions, and the country is proud of it. It has earned respect and recognition the hard way.

Caution With Antihistamines

Note should be taken of the warning against the possible dangers attending use of antihistamine drugs issued by Dr. G. F. Amyot, British Columbia Deputy Minister of Health and Provincial Health Officer. Dr. Amyot not only has thrown doubt on the efficacy of such drugs in the treatment or prevention of common colds, but also has directed attention to the possibility of reactions of upset, drowsiness, and impairment of concentration and alertness.

These are effects which have been observed and publicized by many other medical authorities. As Dr. Amyot points out, they could result in serious errors of judgment in traffic and hazardous industrial occupations. In these circumstances the release of antihistamines for unrestricted sale seems premature. Certainly the public should heed Dr. Amyot's statement and should use the drugs only with caution as to their possible consequences.—Victoria Colonist.

Popcorn Outdraws Hollywood Art

It's official. Before the law, movie theatres are grocery stores, not restaurants.

It happened in Arizona. A Phoenix theatre complained about paying a 2 per cent sales tax on popcorn and candy bars sold in its lobby. Grocery stores pay this amount on such items. The theatre thought that it should pay only a 1 per cent tax like the restaurant owners.

However, the Arizona Tax Commission said "No!" Popcorn is a grocery, not a lunch. Thus, for tax purposes, movie houses are now groceries, right in there with chain stores and the independents!

It must have been a tough decision to make. It would have been in Spokane. Boxes, paper bags, stray popcorn, paper cups, straws, candy wrappers, bits of sandwich, discarded chocolate, and chewing gum have become the fashionable floor and seat covering in the Lilac City. The occasional banana peel, discarded comic book, and squashed orange add variety and aroma.

Judged by these alone, local theatres should be classified as grocery stores—after a raid by 100 starving Zulus.

However, they also qualify as restaurants, judging by the food and drink consumed on the premises. And, by the conversation and laughter accompanying this practice. These so obscure a movie that eating and talk might as well be the primary feature of the theatres. Continual departures to the lobby to replenish supplies never ends. The runners never tire.

Such concessions mean millions of dollars to the exhibitors. But they are making movie theatres a cross between the Automat at rush hour, a hard-fought track meet, and the aftermath of an all-day picnic in July.—Spokesman Review.

Your Horoscope

An evening of visiting with old friends should bring you much pleasure today. Good, steady progress in business should be yours during your next year. Look for dependability, forcefulness, industry and ambition to be conspicuous traits in the child born today.

? Questions ? ANSWERS

Open to any reader. Names of persons asking questions will not be published. There is no charge for this service. Questions WILL NOT BE ANSWERED BY MAIL except where there is obvious necessity for privacy.

J. J. T., Nelson—To settle an argument, please print original points for 500.

If trumps are spades, 6 tricks, 40; seven tricks, 80; eight tricks, 120; nine tricks, 160; 10 tricks, 200. If trumps are clubs, 6 tricks, 60; seven, 120; eight, 180; nine, 240; 10, 300. If trumps are diamonds, 6 tricks, 80; seven, 160; eight, 240; nine, 320; 10, 400. Trumps hearts, 6 tricks, 100; seven, 200; eight, 300; nine, 400; 10, 500. No trump, six tricks, 120; seven, 240; eight, 360; nine, 480; 10, 600.

Anxious, Creston—Is there a quick way to remove a fishbone from the throat?

A raw egg taken immediately will carry down a bone that cannot be reached in the throat.

Mrs. D., Nelson—Do you know a recipe for sweet orange wine?

Sugar, eight pounds; water, 2¾ gallons; oranges, 15. Dissolve sugar in water by the aid of gentle heat, express the oranges, add juice and rinds to the syrup, put mixture into cask and keep in warm place two or three days, stirring frequently, then close cask, set aside in cool cellar and draw off clear liquid.

Press Comment

IMPORTANT DATES

Man needs to remember only 33 dates in history, says an expert. Just as long as they include the dates of his wife's birthday and wedding anniversaries.—St. Catharines Standard.

SILVER DOLLARS

The Bank of Canada is making silver dollars available in border points, so they can be handed over as change to tourists as souvenirs. In all fairness tourists should be told these silver dollars won't buy much more in Canada than their own mintage will buy at home.—Windsor Daily Star.

Looking Backwards

10 YEARS AGO
From The Daily News of Aug. 24, 1940

Holding a stranglehold on the Province Trophy, emblematic of the West Kootenay women's softball championship, Nelson reps can win their second successive title and fourth in five years when they play Trail at the Recreation Grounds Sunday afternoon. Lineup will be Hazel Speirs, Millie Horrigan, Georgina Eberley, Rosa Stewart, Deanie Wallace, Vera Matheson, Isabel Donovan, Lillian Hickey, Louise Coletti, Phyllis Wallace, Mary McDougall, Martha Rogers and Agnes Stewart.

Norman Beattie of Toronto arrived Thursday night from the Coast to visit his parents, Mr. and Mrs. David Beattie, 707 Victoria Street.

25 YEARS AGO
From The Daily News of Aug. 24, 1925

Vernon Quinn, the authoress of "Beautiful Canada", has written to the Nelson Board of Trade thanking it for information given, and returning a photograph of Kootenay Lake supplied by the Board which she is using among illustrations in her book.

With continued high humidity and cool weather through the Southeastern portion of the Province, the fire situation yesterday was more reassuring than it has been for weeks.

40 YEARS AGO
From The Daily News of Aug. 24, 1910

The Annable Block will not be completed this year. Arrangements are being made for a floor to cover the cement foundations during the Winter months. Operations will be resumed in the Spring.

Mrs. John Driscoll returned to Nelson on Saturday from the East. She visited Montreal, Winnipeg, New Brunswick and Prince Edward Island.

It's Been Said

It is great cleverness to know how to conceal cleverness.—Francois Duc de la Rochefoucauld.

A secret is either not worth keeping, or too good to keep.

Today's Bible Thought

Tens of millions have gone through life with honor and joy by following that light.—He that followeth me shall not walk in darkness, but shall have the light of life.—John 8:12.

Aunt Het

I guess I'm fair-minded. When a couple starts tellin' nasty stories on one another in a divorce court, I always believe both sides.

A Canadian Senator must be at least 30 years of age, a born or naturalized British subject, and must reside in, and be possessed of, property to the value of 4000 within the Province for which he is appointed.

Ventriloquist

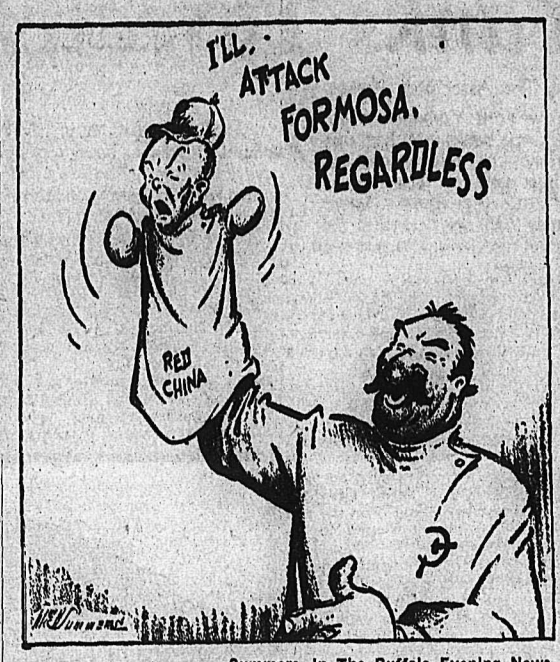

—Summers, in The Buffalo Evening News.

Atlantic Pact Countries Know That Every Member Must Pull Weight

By DEWITT MacKENZIE
Associated Press Analyst

The Council of Deputies for the 12-country Atlantic Pact, meeting in London, is up against the urgency for quick Western European rearmament.

Moreover this rearmament demands the full participation of all members, some of whom have been pursuing a course of watchful waiting. There has been considerable disposition to depend on the United States for the wherewithal, both economic and military.

Now American Chairman Charles M. Spofford is understood to have made free and pungent representations to the Council in urging all-out cooperation in preparing for mutual defence against possible Communist action. Everybody must pull his full weight.

One naturally has a sympathetic understanding of the feeling of the European countries which were on the firing line in the Second World War and now are struggling to restore the amenities of peacetime. They are reluctant to reassume the disabilities of wartime.

However, they must realize that there is a flaw in their reasoning. We haven't got peace. The World War has been succeeded by a cold war, hot in spots, which might precipitate a conflagration that would make the last "World War" look puny.

It will take every ounce of effort that peace-seeking countries can give to prevent another global hot war.

MUST SURPASS RUSSIA

The Western democracies must match, and surpass, Soviet preparedness. That can only be achieved if every country, small and big, throws everything it can into the sacrifice.

This is particularly necessary because it will safeguard American military striking power which could be dangerously weakened by constant calls for more U. S. troops in various parts of the world. I refer particularly to the recent urgings that the United States increase its permanent military force in Europe.

That shouldn't be necessary, if all the Western European countries contribute everything they can to the military defence. The U. S. should be enabled to keep her military machine in running order, to take care of such emergencies as the invasion of Korea.

Those emergencies are likely to increase, especially in the Asiatic theatre. It is part of the Soviet long-range strategy to create just such situations, which will divide American strength in particular and the strength of the democracies in geenral.

To Expand Robot Development

LONDON, Aug. 22 (Reuters) — Britain today appointed one of her top air strategists to take over and expand British development of guided missles.

The Ministry of Supply, in charge of the high-priority development of guided missles since the war, anounced that from now on this work will be directed by Sir Alec Coryton, 55-year-old Air Force veteran.

Coryton commanded an R.A.F. bomber group in 1942 then became Senior Air Staff Officer in the Middle East. In 1944 he commanded the Third Tactical Air Force in Southeast Aisa.

Coryton will be responsible for accelerating and co-ordinating work on research, development and production of robot weapons. The Ministry said the guided-missles program would form an important part of Britain's new re-armament plan.

Little news has leaked out about Britain's preparations for "push-button" warfare, but the few facts made public indicate that they are well advanced.

The R.A.F. has faster-than-sound robot models flying. The Royal Navy is experimenting with guided rockets from ships, with far greater range and accuracy than naval guns can achieve, even with the latest methods of radar fire-control.

The wartime-developed proximity fuse, causing a shell to explode automatically when it gets near its target, has been improved so that rockets, shells and torpedoes can be radio-directed, radar-aimed, automatically guided and automatically exploded.

Federal Gov't May Take Over Ships

VANCOUVER, B. C., Aug. 23 (CP) —There is a possibility the Federal Government may take action to transport supplies to the West Coast of Vancouver Island.

When the S.S. Maquinna completes its rounds and docks in Vancouver Sunday, Island settlements will be isolated. It is expected that Federal ships will take over and fill the rounds of the Maquinna.

P. C. Members Named To U. N. Meeting

OTTAWA, Aug. 23 (CP)—Gordon Higgins, Progressive Conservative member of Parliament for St. John's East, has been named to the Canadian delegation to the next meeting of the United Nations General Assembly, it was announced today.

The Newfoundland member is one of four members of opposition political parties who have been named to the delegation as Parliamentary advisers. The meeting opens Sept. 19 in Lake Success, N.Y.

ALBERTA GAS WOULD BE BOON TO IDAHO

COEUR D'ALENE, Idaho, Aug. 22 (AP) — The president of Trans-Northwest Gas, Inc., said today Alberta natural gas piped into the Inland Empire would cost "substantially less" than coal or oil and would be a boon to Idaho industry.

President Paul Graves, a Spokane attorney who organized the compani, said cheap fuel could do more for the industrial growth of the region than anything else.

Graves testified at an Idaho Public Utilities Commission hearing on Trans-Northwest's application for a certificate of necessity to build pipe lines in Northern Idaho for the distribution of natural gas from Alberta.

His testimony came after the commission brushed aside an attempt to stop the hearing. Tom J. McGrath, an attorney for the United Mine Workers, had challenged its legality on the grounds that the matter involves interstate commerce and is a subject for the Federal Power Commission. He said the state body couldn't grant the permit.

McGrath, whose union claims miners would lose employment and wages if natural gas is brought in, noted that Trans-Northwest plans to build lines from North Idaho into Washington state.

Graves mentioned reports that two other companies are willing to build all-Canadian routes to Pacific coast cities for Alberta gas. He said Idaho wouldn't get any in that case.

As the hearing finished its first day, it appeared it might take longer than expected to hear all the arguments.

Baseball's longest throw is believed to be that of Sheldon Lejuene, in Cincinnati, O., Oct. 12, 1910—426 feet, 9½ inches.

Northern Centres Start Food Rations

TORONTO, Aug. 23 (CP) — Residents of remote Ontario communities which depend on rail links for food supplies have started food rationing as a result of the railway strike.

They include Gogama, Hornepayne, Foleyet, Nakina and Armstrong, all in Northern sections of the Province. Merchants are trying to make dwindling stocks of foodstuffs go 'round.

At Gogama, a village of 800 persons on the Canadian National Railways line 120 miles Northwest of Sudbury, the community's four merchants have issued a ration order on Ontario Provincial Police stationery to the effect that families will be supplied only in proportion to their needs.

Mothers of babies are worried at Brent, C.N.R. divisional point 165 miles West of Ottawa. The only store in the Algonquin Park town sold its last bottle of milk yesterday. Some Brent families have pooled their supplies of food.

In other communities in the North, residents are reported to have turned to picking berries and fishing to replenish lean larders.

CAPETOWN (CP)—South African art enthusiasts will have an opportunity this year to see contemporary French art. An exhibit, sponsored by the French Government and the Union Department of Education, Arts and Science, will tour the major towns and cities of the union.

It's an Ill Wind . . .

VANCOUVER, B. C., Aug. 23 (CP) —Beef prices may drop slightly when the rail strike is settled, packers said today.

They reported cattle prices have already dropped between $2 and $3 per hundredweight on some Prairie markets because buyers are unable to move the beef.

This may result in a pileup of saleable cattle on main Prairie markets, and when the strike ends supply may be greater than demand.

QUALITY RYE AT A POPULAR PRICE

Adams OLD RYE WHISKY

A50-4

This advertisement is not published or displayed by the Liquor Control Board or by the Government of British Columbia

with Barrett* Asphalt Shingles

If your roof is getting the worst of the weather, now is the time to re-roof—before it's too late. See your Barrett Dealer. He has a wide selection of BARRETT Asphalt Shingles, styled to fit every budget. Rugged, hard-wearing BARRETT Shingles are made of the finest roofing felt, impregnated with top-grade asphalt, surfaced with fireproof mineral granules.

Next time you're in town, drop in on your Barrett dealer. Ask him about a BARRETT Asphalt Shingle Roof.

NEW ROOFS BY THE ROLL. You can't do better than rugged Storm King* Roll Roofing. Complete *double* coverage. All nailheads concealed.

STOP WOOD ROT with Carbosota* Creosote Oil. Protects fence posts, building foundations, timber—above or below ground.

STOP LEAKS with Plastic Elastigum* Cement. Seals flashings, fine for patching. A thin coating of Liquid Elastigum* Cement reseals old roll roofings.

INSULATE with Barrett* Rock Wool. Keeps heat in, cold out. Provides fire-safety. In Batts, Blankets, Loose or Granulated forms.

Your Barrett dealer sells Protection *Plus*

He stocks a complete line of roofing, insulation and weatherproofing materials. He's got what it takes to stop almost any weather. Whether your problem is leakage, seepage, rust or rot—see your Barrett dealer first!

Barrett

THE BARRETT COMPANY, LIMITED
Montreal • Toronto • Winnipeg • Vancouver
*Reg'd. Trade Mark

HIPPERSON HARDWARE COMPANY LIMITED
395 Baker St. Phone 497

NELSON MACHINERY EQUIPMENT COMPANY
214 Hall St. Phone 18

T. H. WATERS COMPANY LIMITED
101 Hall St. Phone 156

NELSON LUMBER COMPANY LIMITED
Fruitvale, B. C.

Men of Distinction CHOOSE Calvert Whiskies ...and VICKERS' London Dry GIN

VICKERS' IS DISTILLED IN CANADA AND IS DISTRIBUTED BY Calvert

This advertisement is not published or displayed by the Liquor Control Board or by the Government of British Columbia

They'll Do It Every Time — Registered U. S. Patent Office — By Jimmy Hatlo

LISTENING TO THE GUYS WHO JUST HAD A STITCH JOB COMPARE NOTES...
THANX TO FRANK NIGHT, SLEEPY HOLLOW MANOR, THE TARRYTOWNS, N.Y.

SPORTS

Stranahan Ousts Mawhinney in U.S. Amateur Golf

MINNEAPOLIS, Aug. 23 (CP) —Defending Champion Charley Coe of Oklahoma City was shunted aside in the United States Amateur Golf Championships today, while Canada's two threats, Bill Mawhinney of Vancouver and Gerry Kesseiring of Kitchener, Ont., also bowed out after putting up stiff battles.

Coe lost 4 and 3 to Harold Paddock, a stubby putting phenom from Aurora, O.

Mawhinney, the 21-year-old Canadian amateur king, was defeated 1-up by Frank Stranahan of Toledo, O., in the third round after a terrific duel right down to the wire.

Stranahan then moved into the quarter-finals by defeating Fred Wampler of Purdue University, 4 and 3.

Kesselring, playing the best golf of his career, bowed 2 and 1 to William Shields of Albany, N.Y., in a fourth-round nip-and-tuck battle. Earlier in his third-round match today, the former Canadian Junior Champion polished off James Lee of Tallahassee, Fla., 7 and 6.

Hottest duel of the third round was Stranahan's torrid match with Mawhinney that was decided, 1 up, on the final green. With every spectator watching, Mawhinney sliced his approach shot behind a mound that guarded the right side of the green. He blasted over it weakly and then missed the short pitch. Stranahan's 30-foot bid for a birdie was only two inches short.

The Ohioan, whose 1949 Canadian Amateur title recently was annexed by Mawhinney, shot a three-under-par 68 to the visitors' 69.

Stranahan was two up on Mawhinney at the turn but he blew one half of his advantage on the 10th hole. The Canadian pulled even on the 12th with a birdie. They played on that basis to the 16th, which Stranahan won with a birdie two when his 18-foot putt dropped. It was his third straight birdie but the only hole that he won.

On the 17th Mawhinney evened the count again when Stranahan three putted.

Mawhinney, apparently feeling the pressure, sliced his approach on the final hole and the ball stopped behind a mound to the right of the green. He blasted out weakly and needed another blow to get on the green. Stranahan's try from 30 feet for a birdie stopped inches short. They finished with a four for the winner and a five for Mawhinney.

The match was regarded as for the title of the British Empire by the gallery of 1000 fans. Mawhinney is the Canadian Amateur Champion and Stranahan, the former Canadian champ, recently won the 1950 British title.

Creston Host At Kimberley Golf Sept. 17

CRESTON, B.C., Aug. 23—Creston will be host to the Boyd Trophy golf tournament, slated to be held at Kimberley next month.

Golfers from throughout the district will travel to the East Kootenay Sept. 17 to compete in the tournament for the trophy and prizes at stake.

Exhibition Artists

A unicycle act, above, performed by the Razell Brothers, will be just one of the feats in a floor show which will thrill audiences at the West Kootenay Agricultural and Industrial Exhibition in Nelson, Sept. 14, 15 and 16.

A Seattle agency, the same one which brought a different group of performers to the exhibition last year, will be staging the three afternoon and three evening shows. The charge will be included in the exhibition admission.

The trio above offer three entirely different novelties—a bicycle act in which unicycles and the giraffe cycles are used, a teeterboard act comprising acrobatic stunts and a casting act.

ASK FOR SCOTLAND'S FAVOURITE SON

JOHNNIE WALKER
SCOTCH WHISKY

BORN 1820—
STILL GOING STRONG

real good Scotch

Distilled, Blended and Bottled in Scotland

Contents 26⅔ oz.

JOHN WALKER & SONS LTD., SCOTCH WHISKY DISTILLERS
KILMARNOCK, SCOTLAND

84-50

This advertisement is not published or displayed by the Liquor Control Board or by the Government of British Columbia.

Yanks Threaten Tigers' Lead

By The Associated Press

New York Yankees clawed their way back into hot contention in the American League pennant race today.

They set down Detroit Tigers 7-5 and cutting the lead of the League leaders to 1½ games.

Tom Ferrick saved the game for New York. He relieved Vic Raschi in the eighth and quelled a Tiger uprising that scored three runs with two out.

A crowd of 50,476 saw the Yankees win their sixth straight and their second in a row over the Tigers.

Fred Hutchinson's two-run single in the eighth drove Raschi from the mound just as Raschi's two-run single in the fourth had made his pitching rival, Art Houtteman, walk to the bench in disgust without waiting for Hank Borowy to be called in from the bullpen. Raschi was credited with his 16th victory of the year. John Mize hit a two-run double in the fourth, and Yogi Berra's 15th homer of the year in the sixth scored Joe DiMaggio. Yogi drove in what proved to be the winning runs. Hoot Evers, Tiger leftfielder, lashed his 20th homer in the sixth, scoring George Kell ahead of him.

RED SOX WIN

Boston Red Sox, struggling to keep in the American League pennant race ran their current winning streak to nine games by subduing St. Louis Browns 9-5. Four of Boston runs were unearned.

The front-running Philadelphia Phils, with fireman Jim Konstanty once again coming to the rescue, defeated Cincinnati Reds 6-4 in the National League. Home runs by Del Ennis and Andy Seminick helped the youngsters to win.

GIANTS HOLD JINX

A brilliant relief job by southpaw Monte Kennedy enabled New York Giants to edge Chicago 5-4 and maintain their jinx over the Cubs. It was the New Yorkers' ninth straight victory over the Cubs and their 17th victory in 20 games with Chicago. Monte Irvin's seventh homer of the year and Bobby Thomson's 18th, each with none on, paced the Giant offence.

Philadelphia Athletics finally broke a 10-game losing streak in the American League. They defeated Chicago White Sox 6-5 in the second game of a doubleheader. Chicago won the first game 1-0. The A's won the nightcap with a five-run uprising in the fifth.

ST. LOUIS LOSES

Two night games were played in the National League. Boston defeated St. Louis 2-1. In a pitchers' duel Warren Spahn gained his 16th victory, allowing four hits. Gerald Staley gave up three safeties in eight innings.

TWICE TIED

Brooklyn scored two runs, including a home run by Gene Hermanski in the top of the 17th inning, to nip the Pittsburgh Pirates 7-5 in a marathon contest that was twice tied.

Ralph Kiner's 39th homer of the season in the ninth inning knotted the count at 4-4 and sent the game into extra innings. Each side scored a run in the 14th. A crowd of 16,382 saw more than four hours of baseball.

British Soccer

LONDON, Aug. 23 (Reuters)—Results of tonight's football matches in the United Kingdom:

ENGLISH LEAGUE
Division I

Arsenal 0, Chelsea 0.
Bolton Wanderers 1, Tottenham Hotspur 4.
Derby County 1, Wolverhampton Wanderers 2.
Fulham 1, Charlton Athletic 3.
Huddersfield Town 3, Stoke City 1.
Liverpool 2, Manchester United 0.
Middlesbrough 4, Everton 0.
Newcastle United 1, West Bromwich Albion 1.

Division II

Birmingham City 2, Leicester City 0.
Manchester City 2, Cardiff City 1.
Preston North End 2, Bury 0.
Southampton 1, Doncaster Rovers 1.

Division III Northern

Accrington Stanley 1, Crewe Alexandra 0.
Bradford City 2, Tranmere Rovers 2.
Chester 3, Oldham Athletic 1.
Lincoln City 2, Scunthorpe U. 1.

Division III Southern

Aldershot 1, Bristol Rovers 1.
Bournemouth 3, Gillingham 1.
Bristol City 3, Exeter City 1.
Ipswich Town 2, Leyton Orient 2.
Norwich City 0, Northampton town 0.
Nottingham Forest 4, Brighton and Hove Albion 0.
Swindon Town 1, Colchester U. 1.
Torquay U. 4, Crystal Palace 1.

The Academy of Music in London was founded in 1822.

Lee Hyssop To Ranger School

A 20-year-old Nelson puckster who has been watched by approving eyes during two seasons with Lethbridge Native Sons packs his bags tomorrow for the New York Rangers amateur hockey school opening in Winnipeg Sunday.

Lee Hyssop will be one of only two Native Sons who will be attending, Ed Bruchet, manager, has said.

Just out of the junior class, Lee, if he's lucky, may find a niche for himself in New York Rangers' minor circuit. If he doesn't, he can latch on to Regina Caps or Nelson Maple Leafs.

So when he leaves Friday for the Ranger training camp he'll be on the road to some good possibilities. If the same school is held in the Fall for juniors, brother Norman, who will be rejoining Lethbridge Native Sons, will attend.

Lee started his hockey in Kimberley with Kimberley Midgets. In Nelson he belonged to juvenile ranks and was one of the team's sparks the year they won the B.C. juvenile championship.

He was with Bellevue Lions in 1948-49, and the next season played with Lethbridge Native Sons.

Mr. and Mrs. R. A. Hyssop, 522 Carbonate Street, are parents of the athletes.

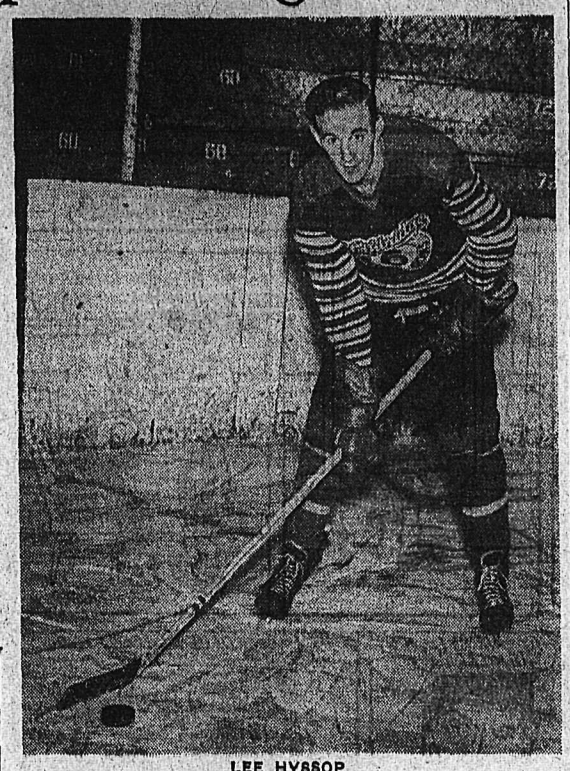

LEE HYSSOP
. . . big league material?

Lacrosse Revival In East Kootenay To Be Attempted

CRANBROOK, B.C., Aug. 23 — Stored some 20 years, lacrosse equipment here has been taken out of mothballs with revival of this sport in East Kootenay. About 25 players, half of whom have previous lacrosse experience, rallied to a call by Keith McCutcheon formerly of Regina and Holly Hutton formerly of New Westminster, and are practicing regularly in anticipation of an East Kootenay League. Except for pads the team is now fully equipped.

First game is planned at Kimberley Arena the third week in September to discover extent of public interest. Kimberley is also in process of organizing a team from scratch, and a third team is under way at the St. Eugene Mission with Rev. G. F. Kelly organizer and coach.

McCutcheon and Hutton, both of whom have had recent experience at the game, are coaching and instructing the interested bystanders at practices in the general aims of the two squads hey will reduce into a team for the proposed league.

Baseball Scores

By The Associated Press

AMERICAN

Detroit ..... 000 002 030—5 11 1
New York ..... 010 042 00x—7 8 1
Houtteman, Borowy (5) Hutchinson (7) and Robinson; Raschi, Ferrick (8) and Berra.
St. Louis ..... 020 001 020—5 9 3
Boston ..... 140 010 12x—9 11 0
Starr, Bruner (8) and Moss, Lollar (8); Stobbs, Kinder (8) and Batts.
First—
Chicago ..... 001 000 000—1 6 0
Philadelphia .. 000 000 000—0 4 1
Scarborough and Masi; Brissie, Hooper (9) and Guerra.
Second—
Chicago ..... 000 100 040—5 8 1
Philadelphia .. 001 050 00x—6 9 0
Gumpert, Alomar (5), Judson (8) and Niarhas; Wyse, Hooper (8) and Tipton.
Cleveland at Washington, postponed, rain.

NATIONAL

New York ..... 000 111 200—5 10 0
Chicago ..... 100 000 030—4 13 0
Jones, Maglie (8), Kennedy (8) and Calderone; Klippstein, Schmitz (8), Leonard (9) and Sawatski, Owen (9).
Philadelphia .. 201 100 020—6 9 0
Cincinnati ..... 000 001 201—4 10 0
Miller, Konstanty (9) and Seminick; Ramsdell, Fox (5), Perkowski (7), Hetki (8) and Pramesa.
Boston ..... 002 000 000—2 3 2
St. Louis ..... 001 000 000—1 4 0
Spahn and Crandall; Staley, Brazle (9) and Rice.
Brooklyn—
003 000 100 000 010 02—7 12 1
Pittsburgh—
000 021 010 000 010 00—5 14 2
Erskine, Branca (9) and Campenella; Chambers, Dickson (9), Werle (10), Queen (15) and McCullough.

INTERNATIONAL

Springfield 6-5, Baltimore 4-4.
Montreal 8, Buffalo 1.
Syracuse 7, Jersey City 2.
Toronto 9, Rochester 10.

AMERICAN ASSOCIATION

Kansas City 3, Louisville 4.
St. Paul 8, Toledo 5.
Minneapolis 8, Columbus 2.

Optical Service in Spokane

Washington Optical

Eyesight Specialists

DR. D. C. MURPHY and ASSOCIATES

Phone MAin 3537 — SPOKANE, Wash.
ONE DAY SERVICE — Corner Sprague and Wall

Canadian Women's Golf Open in Quarter-Finals

By AL VICKERY
Canadian Press Staff Writer

ST. CHARLES GOLF COURSE, Winnipeg, 23 (CP) — Seeded golfers with two exception, today advanced into the quarter-final round of the Canadian Women's Open Golf championships over the par-76 St. Charles course.

First favored player to be defeated was veteran Ada MacKenzie of Toronto. She lost to 16-year-old Marlene Stewart of Welland, Ont., 4 and 3.

In the bottom half of the draw, Mrs. Graeme Pyke of Montreal, winner last Monday of the Canadian Close title, was beaten 2 and 1 by Mrs. N. J. Carlson of Toronto.

Playing under the best weather conditions since the nine-day tournament started Friday, four highly-regarded Americans downed less-experienced Canadian opponents.

However, only one — Edeane Anderson of Helena, Mont. — breezed through her match. She pulled away from a three-up lead at the turn to go on and win 6 to take both holes.

Defending champion Grace De Moss of Corvallis, Ore, had a tough time sidelining Mary Forkin of Toronto.

Mrs. J. H. McCarter of Toronto carried Dot Kielty of Los Angeles to the 17th green. The Tam O'Shanter amateur champion, plagued by a wandering putter, could only break even on the first nine, but started to roll on the way back. A half on the 17th preserved her two-hole margin.

The other U.S. entrant — Mrs. Eddie Bush of Hammond, Ind. — trailed opponent Mrs. E. M. Hodson of Shilo, Man., until the 16th then went on to win 2 up.

Mrs. W. S. Edey of Winnipeg, Manitoba champion, defeated giant-killer Mrs Bruce Campbell, also of Winnipeg, 2 up.

In one of the best played matches of the day, Babs Davies of Vancouver, shooting two-over-par golf edged Daintry Chisholm of Montreal, 2 up. They were all square after 16 holes but Miss Davies got a birdie three on the 17th and a par five on the 18th and 5 over Mrs. E. C. Ryan, Jr., of Winnipeg.

Tests to Bring Figure Skating School to Close This Weekend

Mary Rose Thacker's Summer Figure Skating School in Nelson is just about over for another season.

Close to 40 students will be taking dance tests running from 4:30 to 8:30 p.m. tomorrow and figure tests starting Saturday at 8 a.m. and continuing all day and Sunday.

Judges will be Miss Elsa Pinkham, Miss Wilhelmina Timm, Dr. J. Kimble and Grant Hahn, all of the Silver Blades Club in Spokane; Mrs. Nellie Jensen and Mrs. Myrtle Girten, both of the Seattle club, and Howell Janes of St. Mauritz Club in Berkley, Calif.

A judges' school and dance conference will also be conducted Sunday.

Saturday night, higher tests in free skating will be held at 8, followed by a dance session for the skaters and judges.

Dancers, Pipers From Three Provinces Enter Highland Games

The Civic Centre recreation grounds will resound to the skirl of the bagpipes and flash with the color of bright plaids next month when the Kootenay Kiltie Pipe Band hold their 11th annual piping and highland dancing competitions.

Boys and girls up to 21 years of age from Alberta, Saskatchewan and British Columbia will gather here Labor Day, Sept. 4, to compete for the dancing and piping medals and cups.

A special prize will be awarded the youngest competitor. In order to qualify the competitor must be able to do one dance from start to finish with at least two steps reasonably well executed.

Some 60 dancers and pipers took part in last year's competition. The number has been growing yearly.

Challenge trophies, at stake for competitors for the championship of the interior, will be the Hugh MacPherson trophy, emblematic of the Grand Aggregate highland dancing for all classes under 21, and the P/M J. T. McHardy trophy for Grand Aggregate piping under 16 years. Medals will be given in all dancing, drumming and junior piping events and merchandise will be given for open piping.

Deadline for the entries has been set for Saturday at 5 p.m.

A dance will be held Labor Day evening to wind up the event. Other entertainment will be provided by the Nelson Baseball Club which plans a two-day ball tournament.

EVENTS

Eighteen events of competition follow.

Piping:

Marches, novice under 16 years.
Slow marches, novice under 16 years.
Strathspey and reel, novice under 16 years.
March, strathspey and reel, open.
Highland fling, novice under eight years, novice under 13 years, and novice under nine years.
Sword dance, novice under nine years.
Seann Truibhais, novice under 12 years.
Irish jig, novice under 12 years.
Seann Truibhais, novice under 16 years.
Sailor's hornpipe, novice under 16 years.
Reel-o-Tulloch, novice under 16 years.
Highland fling, novice under 21 years.
Seann Triubhais, novice under 21 years.
Irish jig, novice under 21 years.
Drumming, open to pipe band drummers.

British Cricket

LONDON, Aug. 23 (Reuters) — The West Indies cricket touring team bowled out Essex for 229 runs at Southend today and replied with 69 runs, for no wickets before stumps were drawn.

Close-of-play scores:

At Southend—Essex 229; West Indies 68 for 0.
At Manchester—Warwickshire 80; Lancashire 9 for 0. (Rain.)
At Cardiff—Glamorgan 14 for 2; Yorkshire to bat. (Rain.)
At Dover—Derbyshire 34 for 3; Kent to bat. (Rain.)
At Lords—Northamptonshire 365 for 6; Middlesex to bat.
At Leicester— Leicestershire 182 for 8; Gloucestershire to bat. (Rain.)
At Nottingham—Nottinghamshire 257 for 8; Somerset to bat. (Rain.)
At Oval—Surrey 320; Worcestershire 41 for 3.

OLDTIMERS GAME CALLED OFF

The annual oldtimers' baseball game, booked for the Civic Recreation Grounds Wednesday night, was called off because of rainy weather.

However, officials said that the Oldtimers and the Nelson Peerless 9 will meet on the diamond tonight, weather permitting.

Canadian Golf Open Ready Today

MONTREAL, Aug. 23 (CP) — Royal Montreal Golf Course submitted today to the indignities of final practice-round assaults and from here on the boys in the big field for the 1950 Canadian open will have to play for keeps.

More than 200 entries have been received and players, particularly from the United States, were arriving throughout the day.

Sam Snead, the top-money man of the pro circuits, came in yesterday and fired a 66 over the par 72. Dick Metz of Virginia Beach, Va., runner-up in the 1946 open, at Montreal Beaconsfield, has been getting in practice licks since Sunday. He shot a 68 today, playing with Phil Farley of Toronto Scarboro, twice runner-up for the Canadian amateur title. Farley had a practice round of 70.

A golf clinic was held at the course today, the American pros putting on exhibitions of grips, stances and shots before a gallery of more than 1000. Snead specialized on long shots with his No. 1 iron.

Stan Leonard of Vancouver and Bill Kerr of Montreal, two highly-arted Canadian pros, went through practice sessions but did not report sports and fun before the camp American pro, shit a 70. He was putting for Eagles at every par-five hole. Dave Douglas of Newark, Del., had a 69 for his 18-hole workout, Nick Weslock of Windsor, Ont., runner-up to Vancouver's Bill Mawhinney in the Canadian Amateur tournament at Saskatoon last month, shot a 69.

The National Geographic Society was founded in 1888 "for the increase and diffusion of Geographic knowledge."

PHONE 144 FOR CLASSIFIED

REPAIR WORK
Done on all Business Machines
FULLY GUARANTEED
NELSON BUSINESS MACHINES
Authorized Remington Agent
Phone 940 — P.O. Box 412

13 Teams to Vie For Murray Cup in Tennis, Sunday

The Nelson Tennis Club will play host to enthusiasts from two Kootenay centres this weekend when teams will vie for the Murray Memorial Cup in the annual men's doubles competition.

Seven teams are expected to make the trip from Trail and Rossland while another six are expected to enter from the Nelson club.

The one-day event will begin at 8:30 Sunday morning and wind up Sunday evening.

Last year's memorial cup winners were Ned Rhodes of Trail and Ed Haley of Rossland.

LONDON, (CP)— The Royal Society of Arts, celebrating the centenary of the Great Exhibition of 1851 next year, announced plans to award a gold medal and £500 ($1550) for the best suggestion on "promoting the production or the economic utilization of food in Britain."

SWELLEST RAZOR EVER FOR COMFORT AND CONVENIENCE

Gillette ROCKET ONE-PIECE RAZOR

With 10 Gillette Blue Blades in Dispenser

BIG $2.00 VALUE FOR ONLY $1.29

NOW IN DURABLE STYRENE TRAVEL CASE

● You change blades instantly, enjoy real shaving comfort with the Gillette Rocket Razor Set. Canada's greatest shaving bargain—includes Razor, 10 blades in Dispenser, and the new Styrene travel case—only $1.29.

Grand Finale
of
Nelson's Summer Ice Season
MONDAY, 8:30 P.M.

Junior Hockey
NELSON vs. TRAIL

and possibly the last appearance together of

LEE and NORM HYSSOP
JIM TODD, CHARLIE CHRISTENSON
GORDIE PICKERING, AL HOOD
EARL DUFFY, JOHNNY BACHYNSKI
ARGILIO DOZZI
. . . of the 1948 Juvenile Champions

together with

MICKEY MAGLIO, ST. CLAIR DUFFY
and the cream of Nelson's Juniors

All Rush Seats
CHILDREN 25c — ADULTS 60c

ENTIRE PROCEEDS TO NELSON MINOR HOCKEY

LI'L ABNER

PHONE 1032 **HOME FURNITURE CO. LTD.** NELSON B. C.
AUGUST SPECIAL—BED, SPRING AND MATTRESS $34.50

HENRY

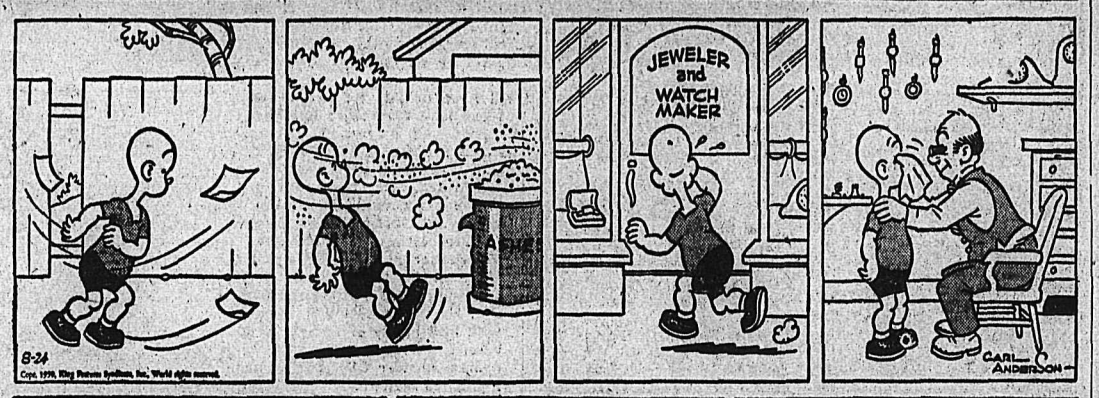

KING OF R.C.M.P.

BLONDIE

SECRET AGENT

DONALD DUCK

BUZZ SAWYER

JIGGS

TODAY'S News Pictures

Happy

Mrs. Margaret Motter (above), pretty Portland, Ore., mother of three, and expecting another child, cheerfully carries on a mail order flower bulb business from her bed despite being struck down by polio. She is paralyzed from waist to knees, and must forego treatment until after birth of the baby.—AP Wirephoto.

Cot Becomes Altar for Battleground Mass

Father Otto Sporre, of the U.S. 11th Artillery Regiment, 5th Marine Division, celebrates Holy Mass in a field behind the battle lines in South Korea. A camp cot is used as the base of the improvised altar.

—Central Press Canadian

Falls Heir to Big Job

Heir to the job of Mayor of New York, Vincent Impellitteri poses for cameramen with his wife. Currently President of the City Council, and frequently serving as Acting Mayor, Impellitteri succeeds William O'Dwyer, who is resigning Sept. 1 to become Ambassador to Mexico. Since such temporary term ends Jan. 1, 1951, Impellitteri announced that he will be a candidate in the November election to fill O'Dwyer's unexpired three-year tenure.—Central Press Canadian.

It Sounded Like War, Anyway

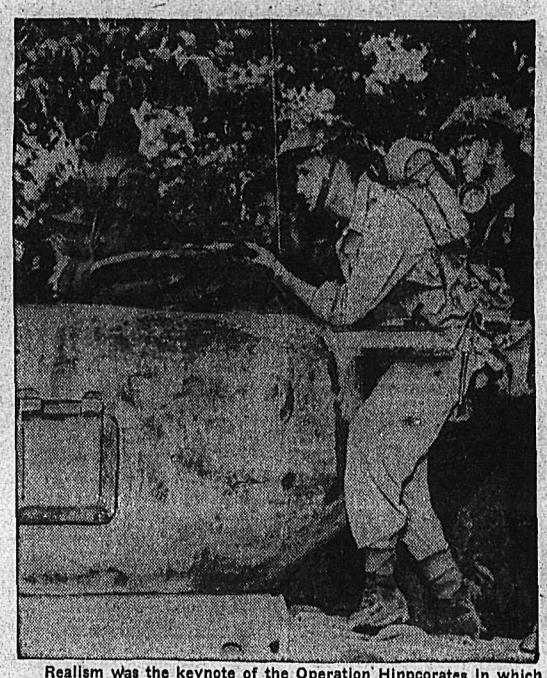

Realism was the keynote of the Operation Hippcorates in which Canadian Army troops maneuvered to "recapture" Owen Sound, Ont., from a theoretical enemy. This is a tank-led advance by attacking white troops against Red troop position. Thunderflashes and blank rounds of ammunition were used.—Central Press Canadian.

Ignore Rain to Read Announcement

It was drizzling rain when the announcement of the birth of a daughter to Princess Elizabeth was posted on the gate of Clarence House, London. But hundreds of Londoners gathered to get a first-hand glimpse of it, rain or no rain.—Central Press Canadian.

Special Session to Also Discuss Korea

OTTAWA, Aug. 23 (CP) — The Defence Department is preparing a white paper on defence and endeavoring to have it ready for presentation to the special session of Parliament, it was learned today. It would give the Government's views on the military situation arising from Korea, its effect on Canada and what the Government proposed to do about it.

PHONE 144 FOR CLASSIFIED

U. S. ARMY ENGINEERS IN NORTHERN ONTARIO

TORONTO, Aug. 23 (CP) — The Globe and Mail says today in a newspage story that 10 United States Army Engineers have arrived in Northern Ontario for what is believed to be a survey for the location of a chain of radar stations across the North.

They have set up quarters at Ramore, 57 miles Southeast of Timmins, the paper adds. The engineers were accompanied by three R.C.A.F. signals officers from Ottawa.

ON THE AIR

THURSDAY, AUG. 24, 1950

CKLN
1240 ON THE DIAL

7:30—News
7:05—Top of the Morning
7:35—Top of the Morning
8:00—News
8:10—Bill Good
8:15—Breakfast Club
8:45—For You Madame
9:00—News
9:01—Betty and Bob
9:15—Western Tunes
9:45—Wife Saver
10:00—Time Signal and Train Time
10:01—Ellen Harris
10:15—Ladies' Choice
10:45—Invitation to Waltz
11:00—News
11:05—Song Parade
11:30—Aunt Mary
11:45—Notice Board
12:15—News
12:25—Sports and Weather Forecast
12:30—Farm Broadcast
12:55—Report from Parliament Hill
12:59—News
1:00—Thursday Serenade
2:00—CKLN Presents
2:30—Little Show
2:15—Vancouver Singers
2:45—A Book I Like
2:56—Women's Commentary
3:00—News
3:01—Inside Story
3:14—Train Time
3:15—Bernie Braden
3:30—CKLN Pacific News
3:40—Canadian Open Golf
4:00—Opera Stars
4:15—Sacred Heart
4:30—Treasure Island
4:45—Western Five
5:00—As I Went Walking
5:15—Radio Cartoons
5:30—News
5:40—Strikes and Spares
5:45—Superman
6:00—Your Hit Parade
6:30—Cavalcade of Melody
7:00—News
7:15—News Roundup
7:30—Eventide
8:00—Railway Talk
8:30—Mama's Family
9:00—Harbour Lights
9:15—Musicale
9:30—Vancouver Concert Orch.
10:00—News
10:15—Focus
10:30—Winnipeg Drama
11:00—Biltmore Hotel Orch.
11:30—St. Francis Hotel Orchestra
11:55—News Nite-Cap

FRIDAY, AUG. 25, 1950

CKLN
1240 ON THE DIAL

7:00—News
7:05—Top of the Morning
7:30—News
7:35—Top of the Morning
8:00—News
8:10—Bill Good
8:15—Breakfast Club
8:45—For You, Madame
9:00—News
9:01—Betty and Bob
9:15—Western Tunes
9:45—Famous Voices
10:00—Time Signal and Train Time
10:01—Ladies' Choice
10:15—Elwood Glover Show
10:45—Waltz Invitation
11:00—News
11:05—Song Parade
11:30—Aunt Mary
11:45—Notice Board
12:15—News
12:25—Sports and Weather Forecast
12:30—Farm Broadcast
12:55—Report From Parliament Hill
12:59—News
1:00—Friday Serenade
2:00—CKLN Presents
2:30—The Little Show
2:45—People Come First
2:56—Women's Commentary
3:00—News
3:01—Inside Story
3:14—Train Time
3:15—Bernie Braden
3:30—CKLN Pacific News
3:40 Canadian Open Golf
4:00—Tea Time
4:15—Sacred Heart
4:30—Sleepy Time Stories
4:45—Lone Pine Show
5:00—Stars and Starters
5:30—News
5:40—Strikes and Spares
5:45—Superman
6:00—God's World
6:15—Dinner Date
6:30—Cavalcade of Melody
7:00—News
7:15—News Roundup
7:30—The Marsons
8:00—Report From Parliament Hill
8:15—Canadian Health Story
8:30—It's Murder
9:00—Romanoff's Sextet
9:30—Lubka Kolessa
10:00—News
10:15—Bill Good (Sports)
10:30—Canadian Short Stories
10:45—George Woodcock
11:00—Hot Air
11:55—News Nite-Cap

DAILY CROSSWORD

ACROSS
1. Agreements
6. Any split pulse (Ind.)
9. Yellowish
10. Destruction
12. Expect
13. Small coin (It.)
14. Within
15. Extinct animal
17. Satan
18. Portuguese India
20. Native of Crete
24. Biblical name
27. Evolve
28. Japanese dancing girl
30. Anarchist
31. Sea between Greece and Italy
34. One of 7 hills of Rome
37. Jewish month
39. Capital (Fr.)
40. Custom
42. Ireland (poetic)
43. Fragrant odors
44. Observe
45. Division of tribes (Ir.)

DOWN
1. A pledge
2. A wing
3. Climate
4. Sum
5. Southwest (abbr.)
6. Driveled
7. Old (Scot.)
8. Italian resort
9. Cebine monkey
11. Not (prefix)
13. Gaze
16. Thus (L.)
17. Rumanian coins
18. Choking bit
19. Undivided
21. Revolve
22. One-spot card
23. Man's nickname
25. Stupid
26. Injections
29. Cuckoo-like bird
32. Harder
33. Writer of fables
34. Monkey
35. East African dye
36. Great Lake
37. Moslem titles
38. God of pleasure (Egypt.)
41. Territorial division (Den.)
43. Like

CHOLI						GOA				
CHOPIN						RULE				
OISE						BARON				
LOP			SWAN			ED				
ISLANDS										
RATION						EAR				
ABATE			HINGE							
TEL			MANSES							
SAVANNA										
PO	FIND					TAD				
SAMOA						AINU				
TSAR			IMPOSE							
TYE			DIANA							

Yesterday's Answer

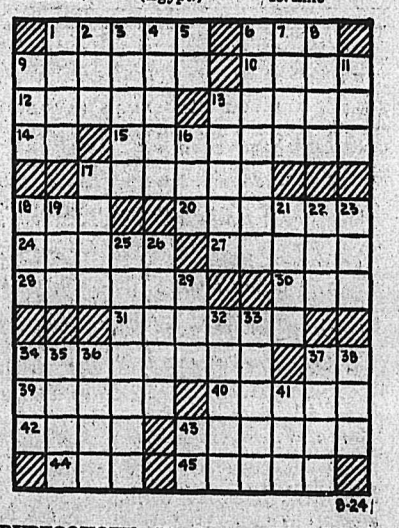

DAILY CRYPTOQUOTE—Here's how to work it:

A X Y D L B A A X R
is L O N G F E L L O W

One letter simply stands for another. In this example A is used for the three L's, X for the two O's, etc. Single letters, apostrophies, the length and formation of the words are all hints. Each day the code letters are different.

A Cryptogram Quotation

XB VXOV HBALNABVX AYORR VXNEPA QNRR LBINAX FZ RNVVRB OEH RNVVRB—BYBIAME.

Yesterday's Cryptoquote: MORNING RISES INTO NOON, MAY GLIDES ONWARD INTO JUNE—LONGFELLOW.

Distributed by King Features Syndicate

CLASSIFIED ADS

PERSON-TO-PERSON WANT ADS FOR QUICK RESULTS!

Phone 144. Deadline for Classified Ads—5 P.M. **Phone 144**

BIRTHS

SEAL — To Mr. and Mrs. William Seal of Beaver Falls, at Trail-Tadanac Hospital, August 17, a daughter.

HELP WANTED

WANTED—GENERAL MANAGER, experienced in automotive repairs and in buying automotive parts. State salary required. Castlegar Co-o p Transportation Society, Drawer 1114, Castlegar, B.C.

WANTED—ONE SET FALLERS with own power saw; good timber. Also one cook for 20 men. Big Bend Lumber Co. Ltd., Ph. 2-L, Nakusp, collect.

WANTED — EXPERIENCED clerks for full time and part time work. Apply Box 7894 Daily News.

WANTED — PLASTERER AND one or two helpers. Several weeks patching job. J. M. Harris, Sandon, B.C.

WANTED — TWO MEN TO CONtract cutting logs. Western Exploration Co. Ltd., Silverton, B.C.

PART-TIME DRIVER WANTED, afternoons. Apply Empire Cleaners.

WANTED — CAPABLE YOUNG man or woman to help with fruit crop. Mackereth, Broadwater.

WANTED—EXPERIENCED WAITresses. New Star Cafe.

SITUATIONS WANTED

Nelson Building Contractors Building and remodelling. Specialize in architecture. No jobs too large or too small. 1323 McQuarrie Ave. Phone 364-X-3.

FOR YOUR PAINTING IN AND outside, Phone David Nystrom, 750-R. Also paperhanging, ask for sample book.

YOUNG LADY WOULD LIKE housekeeping position; prefers gentleman fond of children. Apply Box 5704 Daily News.

RELIABLE WOMAN WILL DO baby-sitting, evenings. Phone 1311-X.

MAN WITH NEW DISSTON POWer saw wants contract falling. Apply Box 7865 Daily News.

WANTED — WORK BY THE hour. Phone 197-L.

LOANS

LOANS

FOR ANY VALID PURPOSE NIAGARA FINANCE OFFERS YOU A DEPENDABLE, TIME-TESTED LOAN SERVICE. YOU CAN GET FROM $50 TO $1000 WITH A WIDE CHOICE OF REPAYMENT PLANS. YOUR LIFE INSURED AT NO EXTRA COST.

NIAGARA

FINANCE COMPANY LIMITED
Est'd. 1930
Suite 1, 560 Baker St., Nelson

Phone 1095

BUSINESS AND PROFESSIONAL DIRECTORY

ASSAYERS AND MINE REPRESENTATIVES

E. W. WIDDOWSON & CO. ASsayers, 301 Josephine St., Nelson.

H. S. ELMES, ROSSLAND, B.C. Assayer, Chemist, Mine Represent

ENGINEERS AND SURVEYORS

D. A. CURRIE, B.C. LAND SURveyor, Rossland. Phone 348.

BOYD C. AFFLECK, 218 GORE ST., Nelson, B.C., Surveyor, Engineer.

INSURANCE AND REAL ESTATE

McHARDY AGENCIES LTD. INsurance, Real Estate—Phone 135.

BULLDOZERS, TRUCKERS, ETC.

BULLDOZING, TRUCK HAULING, sand and gravel. Contract. H Harrop. Phone 117.

MACHINISTS

BENNETTS LIMITED
Machine Shop, acetylene and electric welding, motor rewinding. Phone 593 324 Vernon St.

STEVENSON'S MACHINE SHOP—Specialists in mine and mill work. Machine work, light and heavy. 708 Vernon St., Nelson. Phone 98

HARDWOOD FLOORS, SANDING

FLOOR SANDING
A. H. Shrieves, 1018 Falls St. Nelson, B.C. Phone 1567.

Nelson Daily News

Classified Advertising Rates:
15c per line first insertion and non-consecutive insertions.
11c line per consecutive insertion after first insertion.
48c line for 6 consecutive insertions.
$1.56 line per month (26 consecutive insertions) Box numbers 11c extra. Covers any number of insertions.
PUBLIC (LEGAL) NOTICES, TENDERS, Etc.—20c per line, first insertion. 16c per line each subsequent insertion.
ALL ABOVE RATES LESS 10% FOR PROMPT PAYMENT

Subscription Rates:

Single Copy	$ .05
By Carrier, per week, in advance	.25
By Carrier, per year	13.00
Mail in Canada, outside Nelson:	
One month	1.00
Three months	2.50
Six months	4.50
One year	8.00
United States, United Kingdom:	
One month	1.00
Three months	3.00
Six months	6.00
One year	12.00

Where extra postage is required Above rates plus postage.

PUBLIC NOTICES

TENDERS

Sealed tenders will be received by the undersigned up until 4 p.m., September 8th, 1950, for the purchase of

LOT 6594, KOOTENAY DISTRICT

save and except that part subdivided by Plan 1416, Slocan Assessment District, being approximately 195 acres, and located at Queen's Bay.

The highest or any tender not necessarily accepted.

Terms cash.

Montague E. Harper,
Official Administrator,
Nelson-Creston
Municipal District.

PUBLIC NOTICE

A public meeting will be held on Friday, August 25th, at 8 p.m. in the Community Hall, Salmo, for the purpose of re-organizing and registering the Salmo Valley Rink Association. All interested please attend.

FOR SALE, MISCELLANEOUS

ATKINSON TRANSFER

COAL

Rosedale, Egg and Lump.
Hillcrest Furnace

SAND and GRAVEL
GENERAL HAULING
PHONE 1126

FISHING ROD; 2 PRS. OARS; paddle; garden chairs; ¾" rubber hose; gasoline hot plate; coil oil hot plate; ¾" rope double block tackle; farm scales. Hudson, Longbeach, R.R. 1.

SLIGHTLY USED 5 H.P. UTILITY aircooled engine, complete with propeller, shaft, bearing and packing box, for boat. Jeffrey Radio, 446 Ward St.

WOOD

mixed, any length, immediate delivery. M. J. Taylor, R.R. 1, Nelson. Phone 401-L4.

PIPE — FITTINGS — TUBES, SPEcial low prices. Active Trading Co., 935 E. Cordova St., Vancouver.

FOR SALE—METAL BABY'S COT. New condition; also small tricycle. Phone 607-Y or apply 410 Cottonwood Street.

MATCHED WOODEN BED AND dresser, like new. Phone 1233 or call at Suite 2, 916 Edgewood Ave., City.

ALL EQUIPMENT AT THE CAFE for sale. Apply T. Ratcliffe, Rose Cafe, Castlegar, B.C.

UPRIGHT HOT WATER BOILER and pipe up to 2" for sale. Apply 613 Ward St., Nelson, B.C.

FOR SALE—NEW 4½-FT. SPRINGfilled mattress, $27.00. Phone 1472-X.

FOR SALE — BEATTY WASHER in good condition, $45.00. Phone 1059-X.

APPLE GREEN STRIPED CHESterfield, new condition. Phone 1211-Y.

FOR SALE CHEAP, 1 HORSEwagon, riding saddle, single horse work harness. Phone 401Y3.

FOR SALE—USED BLACK PIPE, 1¼ inch. Write Box 5812 Daily News.

3-ROOM SUITE FOR RENT. NO children. Apply 121 Chatham St., 7 p.m. to 9 p.m.

MEN'S AND WOMEN'S SUITS tailored to measure. Jack Boyce Men's Shop.

.32 SPECIAL WINCHESTER REpeating rifle. Phone 216-X after 5.

"SUNSHINE" BABY CARRIAGE—Very good condition. Ph. 1010-Y.

The MICRONIC HEARING AID Sales — P.O. Box 39—Service

PERSONAL

CRESS CORN SALVE FOR SURE relief. Your Druggist sells Cress.

FULLER BRUSH SALES, SERVICE Phone 799-R. Box 123

WAWANESA MUTUAL FIRE INsurance Co., D. L. Kerr, Agent.

ALMER HOTEL, OPPOSITE C.P.R. Depot. Clean rooms and modern rates. $1.50 to $2.00 single. $2.50 to $3.00 doubles. Vancouver, B.C.

MODERN DRESSMAKING school commencing on September 4th. Monday to Friday. Also evening classes. 1384 Cedar Ave., Trail, B.C.

10 CENTS! BIRTH CONTROL INformation and catalogue of hygienic supplies. Write Western Distributors, 61-L Ray Building, Vancouver.

ATTENTION SCHOOL BOARD Secretaries. We have a large stock of newsprint, mimeo and bond paper and can fill any order immediately. Daily News Printing Dept., Nelson, British Columbia.

MEN'S PERSONAL DRUG SUNdries, 19 Deluxe assorted $1.00, mailed in plain sealed wrapper. Finest quality, tested, guaranteed. Bargain catalogue free. Western Distributors, Dept. N-821 Davie St., Vancouver.

PETS, CANARIES, BEES, ETC.

WANTED — MALE AIRDALE pup. Will give it good home. A. Leaf, Taghum.

FOR SALE—1 PR. OF RABBITS. Phone 1316-L.

BUSINESS OPPORTUNITIES

NEEDLES HOTEL AND PROPerty for sale, reasonable. D. Poole, Needles, B.C.

PROPERTY, HOUSES, FARMS

A Very Fine
FIVE-ROOMED
BUNGALGW

Consisting of good sized living room with fireplace, dining room—both with first class hardwood flooring; two bedrooms with clothes closets, modern bathroom and kitchen. Full basement and hot air furnace. The house is situated on corner lots 60' x 120'. Good garden, lawns and some fruit trees.

FOR QUICK SALE,
$7000.00

SEVERAL OTHER GOOD BUYS ON REQUEST.

Phone Herb Peacock at 68 or call at 532 Ward Street.

Robertson, Hilliard, Cattell Realty Co. Ltd.
INSURANCE ADVISERS

Bungalow
CLOSE IN

Brick bungalow with glassed-in front porch has living room, kitchen, two bedrooms and bathroom. Full basement, furnace. Duroid roof. Centrally located and in excellent condition.

Price $5500.00

Two reasonably priced bungalows with Spring occupancy.
Sound investments.

CHOICE SELECTION OF NORTH SHORE PROPERTIES, SOME WITH BEACH FRONTAGE.

For further details phone MISS FRISBY—717

T. D. Rosling
468 WARD ST. BOX 283

STUCCO
BUNGALOW

2 Bedrooms, dining and living room. Polished floors. Fireplace, modern kitchen, bathroom, full basement, furnace, wired for electric range. Two level lots in garden and fruit.

PRICED TO SELL AT
$7000.00

F. A. WHITFIELD
302 BAKER ST.

FOR SALE—ALMOST COMPLETed 6-room insulated house. Good location. Full basement and furnace. Kitchen with range. Downstairs bedroom completed. Modern tiled bathrom. Dinette and large living room with fireplace. A snap at $5500. Phone 610-X.

FOR QUICK SALE ON KOOTEnay Lake at Procter, B.C.—Store building with living quarters, light and water. Cheap for cash. Terms can be arranged; would consider car as part payment. Apply 918 Carbonate Street, Nelson.

FOR SALE — 20 ACRE FARM. 7 cleared. 4 room house, barn, chicken house. Piped water. 500 pullets included in price. Also 1 horse, 1 milking cow and 6 mos. old heifer. Fruit trees, garden. Price $6000. Box 5866 Daily News.

RANCH FOR SALE — 20 ACRES, with 4 acres cleared. House 24x30 excellent for chicken ranch. Good water supply for domestic use. Any reasonable offer accepted. Apply P. H. Zubick, Blewett.

FOR SALE — BUNGALOW IN Fairview. Living room, dining room, 3 bedrooms, kitchen and bath. All on one floor. Hot air furnace. Phone 740-L after 5 p.m.

70x220 VIEW LOTS IN NEW SUBdivision, 5 minutes from North Shore ferry. From $350 up. Must be seen to be appreciated. Phone 738-L-3. Box 383.

SACRIFICE $3750.00 — 3-ROOM stucco home, modern, up-to-the-minute plumbing, concrete basement. Lot 66x500. Terms. Phone 738-L-3 or Box 383.

FOR SALE — STUCCO GUEST cabin, furnished, $475. Wheels and axle supplied for moving. 1108 Beatty Avenue.

7 ROOM HOUSE FOR SALE, ON two lots, full basement, 419 Latimer. Good location. Apply 311 Vernon St.

THREE CORNER LOTS FOR SALE end of Fall St. Apply 311 Vernon St.

2 SMALL HOUSES FOR SALE—Cash proposition. Apply Box 7840, Daily News.

2 LOTS ON LATIMER ST. FOR sale. Apply 1102 Latimer St.

PHONE 144 FOR CLASSIFIED

MACHINERY

LOGGERS
LUMBERMEN

New and Used
Tractors
Power Units
Complete
Portable Sawmill

See us about the new two-drum Skagit Logging and Loading Hoist, complete with motor ——— $1500

We stock choker hooks, loading hooks, tongs, blocks, wedges, main line hooks and cable.

FINNING
TRACTOR
& Equipment Co. Ltd.

Nelson, B.C.

Box 119 Phone 930

CONTRACTORS — SAWMILL — LOGGING & MINING EQUIPMENT
CO. LTD.
SEND YOUR ENQUIRIES TO NATIONAL MACHINERY
Granville Island MA. 1251
Vancouver, B.C.

CUSTOM MACHINE WORK AND welding. Portable welding equipment for field work. Stevenson's Machine Shop, 708 Vernon St., Nelson, B.C.

FOR HIRE OR CONTRACT, D-4 cat, equipped for excavating, roadbuilding, etc. C. Ross, phone 588-R or 1376-L, Nelson.

CATERPILLAR D-4 WITH BLADE and Bucyrus-Erie ½ cu. yd. shovel for sale. Interior Contracting Co. Ltd., Penticton, B.C.

FOR RENT OR SALE—D8, D7, D6 and D4 cats with 'dozers and scrapers. A. G. Bayes Construction, Cranbrook, B.C.

FOR SALE — ONE BRIGGS AND Stratton gasoline engine. Cheap for cash. Apply Box 7841, Daily News.

FOR SALE — ONE COWAN 4 sided planer in good working condition, can be seen at Hunter Siding. P.O. Rosebery, B.C.

LIVESTOCK, POULTRY AND FARM SUPPLIES, ETC.

FOR SALE — YOUNG PIGS, SIX weeks to three months old. Brood sows farrowing in September. T. G. Mudie, P.O. Box 240, Grand Forks, B.C.

FOR SALE—1, PUREBRED AYRshire Bull, 18 months old. Apply Norman Lucht, Box 66 Fruitvale.

FOR SALE—MILKING COW, AYRshire. Geo. Polovnikoff, Slocan Park, B.C.

BOATS and ENGINES

MOTORBOAT—19 FT. PETERBORough canoe with 4 h.p. marine inboard. Good condition. Real price. Geo. Yezovich, White Spot, Fernie, B.C.

FOR SALE—1949-5 H.P. JOHNSON outboard motor, new condition. Special cash price if purchased by Friday evening. Ph. 613-X.

CABIN LAUNCH FOR SALE, PERfect running condition. Mrs. A. E. Murphy, phone 555.

RENTALS

URGENTLY NEEDED BY SEPT. 1st, 4 or 5 room unfurnished house. No children. Apply Box 7906, Daily News.

WANTED TO RENT—4 OR 5 room house, urgently needed. Write Box 7980, Daily News.

2- OR 3-ROOM APARTMENT REquired by 2 working adults. Close in. Please phone 1579-R.

WANTED—HOUSE FOR RENT. Pho. 257-Y, mornings.

ROOM FOR RENT, CLOSE IN. — Phone 343-Y.

ROOM AND BOARD

BUSINESS COLLEGE GIRL DEsires room and board in exchange for help in house. Write Box 7829 Daily News.

FOR ROOM AND BOARD, PHONE 337-R.

LOST AND FOUND

LOST — BLACK SUITCASE, POSsibly between Rossland and Cascade on highway. Finder please notify L. Hanson, Box 565, Greenwood. Phone 8, Greenwood, B.C. Reward.

SCHOOL AND INSTRUCTION

NELSON BUSINESS COLLEGE
New Classes commencing
Day School—September 5
Night School—October 2

WANTED, MISCELLANEOUS

SHIP US YOUR SCRAP METALS or iron. Any quantity. Top prices paid. Active Trading Company 916 Powell St., Vancouver, B.C.

SHIP YOUR HIDES TO J. P. MORgan, Nelson, B.C.

TORONTO STOCKS

MINES	
Closing Prices	
Akaitcho	1.00
Arjon	.25
Aumsque	.17
Aunor	2.95
Bagamac	.15
Base Metals	.43
Bevcourt	.40
Bralorne	7.00
Buffadison	.11
Buff-Red Lake	1.20
Buffalo Ank.	.16
Campbell R L	2.15
Castle Treth	2.08
Central Patricia	.63
Chesterville	.80
Cochenour	1.52
Coin Lake	.12½
Colomac	.04½
Cons Beatty	.49
Con M & S	110.50
Conwest	1.54
Crestaurum	.13
Discovery	.36
Dome	14.75
East Malartic	1.59
East Sullivan	.42
Elder Gold	.23
Eldona	7.00
Eureka	.43
Falconbridge	6.60
Frobisher	2.50
Giant Yel	6.65
God's Lake	.33
Gold Arrow	.48
Golden Manitou	2.79
Hardrock	.33
Hedley Mas	.26
Hollinger	10.15
Hudson Bay	52.00
Inspiration	.32
Int Nickel	38.00
Joliet Que	.49
Kayrand	.22
Kerr Addison	16.50
Kirkland Lake	.90
Labrador	5.10
Lake Dufault	.83
Lakeshore	10.25
Lake Wasa	.67
Little Long Lac	.36
Louvicourt	.15
Lynx	.21
MacDonald	2.20
Macassa	.62
Madsen R L	2.25
Magnet	.30
Malartic G F	2.30
McIntyre	55.50
McMarmac	.14
Mining Corp	13.85
Mylamaque	.11
Negus	1.02
New Calumet	1.75
New Goldvue	.21
New Jason	.24
Nicholson	.48
Noranda	70.00
Normetals	4.25
O'Brien	1.40
Osisko	1.19
Pamour	.89
Pend Oreille	7.35
Picadilly	.60
Pickle Crow	1.81
Powell Rouyn	.90
Preston E D	1.40
Quebec Lab	.22
Queenston	.90
Quemont	21.35
San Antonio	2.50
Shawkey	.26
Sherritt Gordon	2.35
Silanco	.84
Sladon Mal	.58
Steep Rock	3.65
Teck Hughes	2.50
Tombill	.25
Torbrit	.94
Trans Cont Res	.42
United Keno	7.40
Upper Canada	7.40
Ventures	6.80
Waite Amulet	8.70
OILS	
Anglo Can	5.25
Atlantic Oil	2.73
B A Oil	30.75
Cal & Ed	8.00
Calmont	.58
Chemical Research	.85
Dalhousie	.35
Davies Pete	.20
Decalta	.17
Imperial Oil	28.75
Inter Pete	11.65
Nat Pete	2.74
Pacific Pete	6.70
Royalite	.35
Tower Pete	12.50
Roxana	12.50
United Oil	.49
INDUSTRIALS	
Abitibi	34½
Algoma Steel	20⅝
Aluminum	81
Bell Telephone	41
Brazilian	22¾
B C Electric	90
B C Forest	435
B C Power A	29⅝
B C Power B	400
B C Pulp	119
Brown Co	525
Brown Co pfd	109
Building Products	32
Burns B	25
Canadian Celanese	42¼
Can Packers A	24⅞
Canadian Breweries	22
Canadian Canners	19½
Canadian Car & Fdy	13½
Can Oil	16¼
Canadian Celanese	39½
Canadian Dredge	43
Cons Mining & Smelt	110½
Cons Paper	26
Dist Seagram	24
Dominion Bridge	47
Dominion Foundries	35½
Dom Stores	42
Dom Tar & Chem	25
Eddy Paper	18
Famous Players	15
Fanny Farmer	32¼
Fleet Air	150
Ford A	55
Gatineau	17¼
Gen Steel Wares	19¼
Great Lakes	20½
Great Lakes pfd	44
Gypsum Lime	18½
H R MacMillan B	13½
Imp Tobacco	13¼
Int Metal	36
Int Nickel	38
Inter Pete	11¾
Kelvinator	80
Laura Secord	15
Loblaw A	31¾
Loblaw B	32¼
Maple Leaf Milling	10⅝
Massey Harris	32⅝
Massey Harris pfd	32¾
Mercury Mills	400
M & O Paper	23¾
Moore Corp	73
Nat Steel Car	25
Page Hershey	49
Powell River	55¼
Power Corp	19⅛
Russ Industries	20
Sicks Brew	20½
Simpsons A	30½
Steel of Canada	27½
Steel of Can pfd	27¾
H. Walker	48⅝
Weston George	25½

AUTOMOTIVE MOTORCYCLES, BICYCLES

New
AUSTINS
Immediate Delivery

USED CAR
VALUES

1949 Austin Sedan
1949 Austin Lt. Delivery
1947 Plymouth Sedan
1947 Mercury 5 Passenger Coupe
1949 English Ford Panel
1941 Plymouth Sedan
1939 Chevrolet Coach
1935 Ford Sedan
1935 Studebaker Sedan
1929 Pontiac Lt. Delivery
1946 Ford Truck, Flat Deck
1937 Ford Truck, Flat Deck
$250

USED MASSEY-HARRIS PONY TRACTOR

TERMS AND TRADES

Spot Cash for Late Model Used Cars.

EMPIRE
MOTORS

803 Baker St. Phone 1135

The New Saws
Are HERE

INSERTED POINT
CIRCULAR SAWS
SOLID TOOTH SAWS
SAW BITS AND
SAW BIT HOLDERS

Can be supplied in any size and according to any specification. See these at

Nelson Machinery
Equipment Co.

214 Hall St. Phone 18

Mining, Milling and Sawmill Machinery, Building and Contractors' Supplies

"If It's Machinery You Want Consult Us"

FOR SALE—1928 CHRYSLER (52) in Excellent condition. $125 cash. Apply A. C. Amoraso, Creston.

FOR SALE—1940 FORD PICK-UP A-1 condition. Best offer. Lewie Jmaiff, Appledale, B.C.

'36 FORD COUPE DELIVERY $350 or best offer. Phone 663L4.

Swimming of English Channel to Be Recognized as Sport by French

By RUSSELL HOWE

PARIS, Aug. 23 (Reuters) — Swimming the English Channel is attracting so many aspirants that the French Swimming Federation has decided to recognize the famous marathon of the sea as a sport instead of an eccentricity.

Actually, Channel swimming is as much a science and an endurance test as it is a sport. Publicity is a natural part of it, too.

Channel swimming requires long preparation and it is almost impossible to make an attempt without anyone knowing about it.

Most swimmers cross from France to England, choosing Cap Gris Nez as their starting point in the long haul to the White Cliffs of Dover.

Cap Gris Nez is a long stretch of wet beach running out into the sea; swimmers entering the water shortly after high tide can go out on the fierce ebb which rolls off the promontory.

Another reason is currents. Shipping lanes have turned the bar off Calais Harbor into a mass of intricate and even dangerous currents. But at Gris Nez the rips are few, gentle and generally offshore—toward England.

The record for the Channel swim was set Tuesday at 10 hours and 53 minutes by an Egyptian, Hassan Abd-el-Rehim, who came home in front of a flock of swimmers who made the crossing in the London Daily Mail's contest. Rehims time bettered the 24-year-old mark of 11 hours and five minutes set by Georges Michel of France.

When the swimmer drives up the lonely cart track that leads to Gris Nez Beach, it is often dark. A night attempt usually saves the swimmer from being tired in the cold of the following night.

Swimmers then grease up. They also wear rubber-framed suction-fitting goggles to keep the salt out of the eyes.

The swimmer stays 33 feet from the accompanying vessel. Feeding is accomplished by dangling food in front of the aspirant's nose with a rod and line. Most Channel swimmers use the ordinary old-fashioned breaststroke, with occasional burst of crawl.

Market Trends

NEW YORK, Aug. 23 (AP)—The market made slow but steady progress today.

Gains piled up for a number of key issues. Stocks that had refused to go along with the market during the morning gradually swung over into the plus column.

Canadian issues gained, with International Nickel adding 1⅛, Dome Mines increasing ⅝, and Hiram Walker gaining ¾. Canadian Pacific, McIntyre and Distillers Seagrams were unchanged.

TORONTO (CP)—Prices bounced strongly upward from early losses today. The market sagged for most of the day in continuation of yesterday's declines on news of the rail strike, but suddenly changed direction. Volume was about 900,000 shares.

Industrials found moderate support for some fractional advances. Papers recovered from yesterday's losses and steels, utilities, foods and liquors showed wide lists of advances in the groupings. Constructions and refining oils continued easier.

MONTREAL (CP)—Trends were mixed today, and trading continued at a slow pace.

Following an earlier easiness, many prices recovered losses near the final hour or turned them into gains under appearance of mild demand. Advances ranged to a point or more, while losses were generally fractions.

Long lists of issues in the industrial section, papers and utilities moved irregularly.

LONDON (Reuters)—Assisted by a favorable interpretation of events in Korea, firmness was widespread today.

The volume of business, however, showed no signs of expansion, and final levels were occasionally under best owing to a lack of follow-through to initial support.

Activity in base metal shares was smaller than of late, but prices were mostly higher. Coppers encountered profit-taking and showed little alteration on the day. Gold shares were firmer where changed.

VANCOUVER, Aug. 23 (CP) — Prices dwindled as buyers eyed the Pacific National Exhibition and neglected the trading board.

The session saw oil prices scrambled while golds and base metals held firm.

Winnipeg Grain

WINNIPEG, Aug. 23 (CP)—Winnipeg grain cash prices:

Oats—No. 1 feed, 84¾.
Barley—No. 1 feed, 1.40¾.

Calgary Livestock

CALGARY, Aug. 23 (CP)—Cattle receipts at the Calgary Stockyards were light today, and there were not enough to warrant an auction. It was expected there would be enough tomorrow for a half-day sale.

Yesterday's prices ranged to $1.50 lower, medium to good cows taking the big end of the decline. Hogs at $33.50 were down $1.50 from last week's peak. Sows, live weight, at $18.25, were down .75.

Yesterday's receipts: 59 cattle, 33 calves, 34 hogs, 7 sheep. Today's receipts: 2 cattle.

Good butcher steers, $29 to $29.50; common to medium, $22 to $27.50.

Common to medium butcher heifers, $20 to $26.

Good cows, $19 to $19.75; common to medium, $17.25 to $18.75; canners and cutters, $14 to $17.

Good bulls, $22 to $23; common to medium, $19 to $21.50.

Good to choice veal calves, $28.50 to $30; common to medium, $20 to $27.

Good stocker and feeder steers, $25.50 to $27.50; common to medium, $20 to $24.

Vancouver Stocks

(Closing Prices

MINES	
Cariboo Gold	1.08
Hedley Mascot	.28
Highland Bell	.80
Kootenay Belle	.69
Pend Oreille	7.50
Reeves MacDonald	3.50
Vanada	.17
Wellington	.4
OILS	
Anaconda	.11
Anglo Canadian	5.25
A P Consolidated	.50
Calgary & Edmonton	8.25
Calmont	.65
East Leduc	.23
Globe	.63
Home	16.00
Mercury	.13
National Pete	3.00
Pacific Pete	6.75
Vanalta	.37

Re-Admit Germany, Japan to IAAF

BRUSSELS, Aug. 23 (Reuters)—Western Germany and Japan today were readmitted to the International Amateur Athletics Federation.

Thirty-nine delegates voted for Western Germany when the organization's Congress opened. Russia, Hungary, Romania, Czechoslovakia and Israel were among the 10 who voted against.

Japan's readmission was unopposed, but with some abstentions.

The Fiji Islands also were admitted. Trieste and the Saar were granted provisional affiliation.

Pendleton Annual Roundup Starts Today

PENDLETON, Ore., Aug. 23 (AP)—Throngs swarmed into Pendleton today for the opening events of the annual Pendleton Roundup.

The first rodeo events will be held tomorrow with top performers making their annual appearance at this long-established show. Purses total more than $11,000.

Also at stake will be more than 10,000 points in the International Rodeo Association's contest to determine the best all-around cowboy for 1950.

The roundup ends Sunday.

CAPTAINS WALKER TEAM

ST. ANDREWS, Scotland, Aug. 23 (AP)—Raymond Oppenheimer, 44-year-old amateur golfer, will be non-playing captain of the British Walker team against the United States next year, it was announced today. The royal and ancient golf club, in naming the captain, said the match would be at Birkdale, Lancashire, England, next May 11-12.

Nelson — Trail
Rossland Freight
J. C. MUIR
Phones: Nelson 77; Rossland 171; Trail 1001
Connections for:
SALMO — KASLO — CRESTON — NAKUSP

FOUR
ROSES
CANADIAN WHISKY

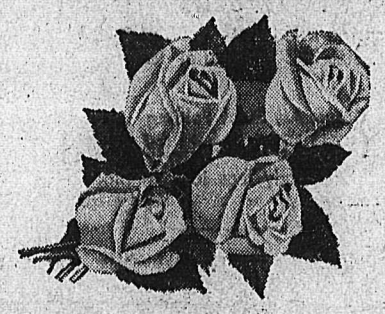

DISTILLED IN CANADA
BLENDED IN CANADA
BOTTLED IN CANADA
for
CANADIANS WHO APPRECIATE THE FINEST CANADIAN WHISKY
FRANKFORT DISTILLERS (CANADA) LTD.

This advertisement is not published or displayed by the Liquor Control Board or by the Government of British Columbia.

Defence Research Board Recruiting Own Men i nExpansion Drive

By DOUGLAS HOWE
Canadian Press Staff Writer

OTTAWA, Aug. 23 — Overshadowed by the great drive for armed forces recruits, the most secretive branch of all Canada's defence effort is going ahead with its own expansion and its own search for more manpower as a result of the international crisis born of Korea.

It is the Defence Research Board, the body whose scientists are working largely in secrecy on such vital problems as germ and gas warfare, radar, anti-submarine warfare, the Arctic, electronics and others. By next year its expenditures will be up substantially beyond this year's $25,000,000.

Its manpower ceiling — it has never been made public — has been lifted along with those for the three services. It is staging its own recruiting drive but it is far different from the intense, loud and public campaign for more men to wear uniform.

The Board headed by Dr. O. M. Solandt, one of the four Chiefs of Staff, sent out some months ago a pamphlet explaining to young scientists what the board has to offer. The result was such that its staff was close to the existing ceiling when Korea came along.

Now it is after more men.

Officials said today the expansion will be reflected in the new defence appropriations to be presented to the special session of Parliament shortly. But the big increase in expenditures won't come until next year.

The present anticipated bill for defence research and development activities this fiscal year is $25,000,000, a sum already approved by Parliament. No detailed breakdown is given for that figure because details would be of value to a potential enemy.

Officials said the expansion of activity will, in general, be an expansion of current efforts rather than new ones. But new research will be launched. A new naval research building is being built at Halifax, two other new laboratories here: one for radio propagation studies, and one for electronics investigations.

The expansion will touch the bacterial and chemical warfare station at Suffield, Alta., and the Winter experimental station at Churchill, Man. The drive to learn more about radio and radar and navigational aids, about other vital matters is being stepped up all along the line.

The results will benefit Canada and her allies. She has an exchange agreement with them under which she receives scientific information in return for what she gives herself.

Soldiers Return by "Bus or Thumb"

CAMP BORDEN, Ont., Aug. 23 — (CP) — Col. D. K. Todd, garrison commander of Camp Borden, said today soldiers on leave are expected back on time regardless of the railway strike. He said most of the 200 men now on leave are close enough to return "by bus or thumb."

Urges Plain Talks With Russia

LONDON, Aug. 23 (Reuters) — British Author A. A. Milne today urged the West to state definitely that the next war would be an atomic war. In an article in the Daily Mail, Milne also suggested that the West impress on Russia that at the first movement of Russian troops against any country in the West, Moscow would be wiped out.

Coldwell Says Gov't Should Act in Strike Without Session

OTTAWA, Aug. 23 (CP) — M. J. Coldwell, C.C.F. leader, said today he believes the Government should exhaust every effort to bring a temporary solution to the general railway and telegraph strike without waiting for the special session of Parliament.

He said in an interview it might take two or three weeks for Parliament to agree on any enactment that would bring an end to the transportation and communications tie-up. Deliberations should not be carried on under the pressure of such a national crisis.

His idea was that the Government should get from the unions a statement of their minimum demands and from the railways their maximum concessions, and try to bridge the gap by government subsidy if necessary as a temporary measure.

Alberta Wheat Pool Lowers Estimate

CALGARY, Aug. 23 (CP) — The Alberta Wheat Pool today estimated Alberta's wheat crop at 118,000,000 bushels—9,000,000 less than a recent estimate of the Federal Bureau of Statistics. The drop was blamed on recent frost and hail damage.

New York Yankees, winners of the 1949 World Series, split their total winnings of $206,159.45 into 30 shares.

Advice to Canada

LIVERPOOL, Aug. 23 (CP) — A grain trade journal offered Canada a few tips today on what to do about her bumper wheat crop.

Its advice: Sell cheaply to countries which want to build up reserve stocks at a time of international tension.

The suggestion came from the Corn Trade News. It said the anticipated Canadian harvest could be a boon to growers and consumers alike if the Dominion adopted a realistic sales policy.

NEW! DIFFERENT! liquid Velvet
A PROTECTIVE COLOR MAKE-UP THAT LASTS AND LASTS!
New wonder make-up worn with or without powder gives a colorful, natural tone to all types of skin. In four luscious complexion tints. Price $2.25
Barbara Gould

MANN'S DRUG STORE

Have the Job Done Right
VIC GRAVES
MASTER PLUMBER
PHONE 815

J. A.C. LAUGHTON
OPTOMETRIST
Medical Arts Building
SUITE 206

F. T. HUNTER
Plumbing and Heating
Phone 1389-Y
516 Hall St. Nelson, B. C.

CAMPBELL, SHANKLAND & IMRIE
Chartered Accountants
Auditors
560 Baker St. Phone 235

MAKE YOUR CLOTHES LINE OUR TELEPHONE LINE
WEST KOOTENAY STEAM LAUNDRY
PHONE 1175 — 182 BAKER ST.

Philco Radio
Sales and Service
Jeffery Radio Service
Phone 1302 446 Ward St.

HAVE YOUR FURNITURE EXPERTLY RECOVERED
at the
Nelson Upholstery
409 Hall St. Phone 146

Satisfaction Guaranteed on
Ellison's Vita B
All Purpose Flour
ELLISON MILLING & ELEVATOR CO. LTD.

Haigh
Tru-Art
Beauty
Salon
576 Baker St.
Phone 327

THOMPSON
FUNERAL HOME
"Distinctive Funeral Service"
AMBULANCE SERVICE
515 Kootenay St. Phone 361

WIGINTON MOTORS LTD.
PONTIAC — BUICK
G.M.C. TRUCKS
Metal and Paint Work Specialty

Men of Distinction prefer...
VICKERS' London Dry GIN*
* VICKERS' IS DISTILLED IN CANADA AND IS DISTRIBUTED BY Calvert
This advertisement is not published or displayed by the Liquor Control Board or by the Government of British Columbia.

FLEURY'S Pharmacy
Prescriptions Compounded Accurately
Med. Arts Blk.
PHONE 25

For Dependable
PAINTING and PAPERHANGING
See
Murphy Brothers
Phone 555 745 Baker St.

RADIATORS
CLEANED & REPAIRED
RECORING
Jim's Radiator Shop
301 Ward St. Phone 63

If You Want a
PEEK
at Some New
FALL
JACKETS
for work or dress . . . drop in today.
It's early, we know — but you'll agree they're swell.
10.95 up
Emory's Ltd.
The Man's Store

BRYLCREEM
THE PERFECT HAIR DRESSING
For WELL-GROOMED HAIR
IN HANDY TUBE 29¢ • 49¢
NO GUM • NO SOAP • NO ALCOHOL • NO STARCH
We carry a complete line of Gentlemen's Toilet and Shaving Requisites.
At Your Rexall Store
CITY DRUG CO.
"Nelson's Dispensing Chemists"
PHONE 34 BOX 460

GENERAL ELECTRIC
Automatic Storage Tank Water Heaters
THESE FEATURES MEAN EFFICIENT, ECONOMICAL WATER HEATING

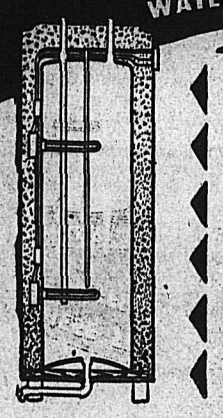

- G-E Calrod immersion type heating units.
- Magnesium protected heavy galvanized steel tank.
- Steel encased efficient "Fibreglas" insulation.
- Cold water inlet at the top of tank for easy installation.
- Temperature and pressure relief safety valve.
- Dependable Thermostatic control for accurately maintained constant temperature.

Nelson Electric Company
Authorized Dealer
574 Baker St. Nelson, B.C. Phone 260

Check This Space for Next Week's Ad
KOOTENAY STATIONERS & SPORT SHOP
456 Ward St.

SHEETS and PILLOW CASES
WABASSO QUALITY
81"x100" H.S. $10.95
72"x100" H.S. 8.95
63"x100" H.S. 7.95
Pillow Cases
Family 42" H.S. $1.79
Hostess 42" H.S. 2.25
Bungalow 42" H.S. 1.19
See Our DRAPERY and CURTAIN SPECIALS

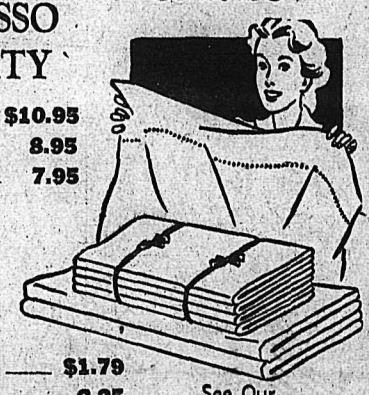

STERLING
HOME FURNISHERS
441 Baker Street Nelson, B. C.
PHONE 553

DOG-GONE GOOD VALUES

★ Prize Winners ★
Produce Departments

Corn Golden Bantam. Doz.	60¢	Green Peppers Lb.	23¢
Cauliflower Snow white heads. Lb.	22¢	Red Peppers Lb.	27¢
Tomatoes Local field	2 lbs. 25¢	Onions, Radishes	2 bchs. 15¢
Yams	2 lbs. 35¢	Peaches Okanagan Freestone. Basket	69¢
Cucumbers Local Lb.	10¢	Peaches Okanagan Freestone for canning. Case	$2.89
New Potatoes	6 lbs. 25¢	Watermelon Red ripe. Lb.	7¢
Pickling Onions Silverskins. Lb.	23¢	Cantaloup Okanagan vine-ripened. Lb.	15¢

Raspberries, Pears, Red Malaga Grapes, Black Ribier Grapes, Black Currants, Vegetable Marrow, Duchess Apples

Grocery Departments

Peanut Butter	McColl's. 16 oz. Ice Box jar 39¢ — 24 oz. Ice Box jar 55¢ — 4 lb. tin	98¢
Duz	1 Sheffield Steel Paring Knife FREE with 2 box tops	2 pkts. 67¢
Sodone	Soap Powder. 1 Silky Way Shampoo, value 25c, free with every pkt.	PKT. 33¢
Tomatoes	York Brand, Choice. 28 oz. tins	2 for 39¢
Cut Green Beans	York Brand, Choice. 15 oz. tins	2 for 39¢
Sweet Mixed Pickles	Homade	16 oz. JAR 29¢
Peas	York Fancy quality, ungraded as to size. 15 oz. tins	2 for 39¢
Glo-Coat	Johnson's	QUART TIN 95¢

Meat Departments

Homade Sausage lb. 53c
Shoulders Spring Lamb lb. 50c
Pot Roasts, Beef Up From lb. 63c
Fresh Cod Slices lb. 33c

STAR GROCERY
PHONES 10-11 H. A. D. GREENWOOD 488 BAKER ST. FREE DELIVERY

THE SUGAR BOWL
902 JOSEPHINE ST. PHONES 1370-1371 FREE DELIVERY

Real Furniture Buys at M&M
Ba-Be-De-Lite
CHAIR and PLAY TABLE
In clear varnish finish. Only $14.95
STUDIO LOUNGE
Double cushion style in beautiful rich maroon tapestry. Priced at $79.95
Stardust Hollywood Style
TWIN BEDS
With spring-filled mattresses. Size 3' 3". Priced at $69.95
Cosco All Steel Folding
UTILITY TABLES
Sturdy and steady legs lock in place. Folds compactly. Color red. Only $19.95
Hammond 4-Piece
BEDROOM SUITE
in Alemone finish. Priced at $149.50
Reduced to Clear
A grand selection of
Cedar Hope Chests
Priced from $53.00 to $79.50
BUY ON OUR EASY PAYMENT PLAN
MC & MC LTD. (NELSON)
PHONE 1300-1301 476 BAKER ST.

5 Great Bands! Great Composers! Great NEW Albums!
30 all-time hits DESIGNED for DANCING by
RCA VICTOR RECORDS

A solid hour of really danceable rhythm. Look:
- "TOMMY DORSEY plays COLE PORTER" Just One of Those Things, Love For Sale, Why Shouldn't I, You Do Something To Me, I Get a Kick Out Of You, It's Delovely.
- "RALPH FLANAGAN plays RODGERS AND HAMMERSTEIN" Some Enchanted Evening, People Will Say We're In Love, The Surrey With The Fringe On Top, It Might As Well Be Spring, If I Loved You, Oh, What A Beautiful Mornin'.
- "WAYNE KING plays JOHANN STRAUSS" The Blue Danube, Wine, Women and Song, Tales From The Vienna Woods, Emperor Waltz, You and You, Voices of Spring.
- "ERSKINE HAWKINS plays W. C. HANDY" St. Louis Blues, Careless Love, Memphis Blues, Aunt Hagar's Children, Beale Street Blues, John Henry Blues.
- "SPIKE JONES plays THE CHARLESTON" The Charleston, Charlestona-Mio, Black Bottom, Doin' The New Raccoon, I Wonder Where My Baby Is Tonight, Varsity Drag.

On RCA VICTOR "45's" . . . per album — $2.60
On RCA VICTOR "78's" . . . per album — $3.45
COME IN AND HEAR THEM TODAY
McKAY & STRETTON LTD.
ELECTRICAL APPLIANCES
PHONE 544