PROVINCIAL LIBRARY VICTORIA, B.C.

519

Nelson Daily News

WEATHER FORECAST
Kootenay: Clear Tuesday morning becoming cloudy during the afternoon and clearing again by evening. Light winds. Little change in temperature. Low and high at Cranbrook 30 and 62, Crescent Valley 30 and 65.

VOLUME 45 — 5 CENTS A COPY — NELSON, BRITISH COLUMBIA, CANADA—TUESDAY MORNING, APRIL 26, 1949 — NUMBER 4

# June 27 Election Day Is St. Laurent Hint to Commons

## Parliament to Be Dissolved at End of Week; Party Leaders Cheer Early Chance to Go to People

D'ARCY O'DONNELL
*Canadian Press Staff Writer*

OTTAWA, April 25 (CP) — Prime Minister St. Laurent tonight told The Canadian Press—with as much force as he could without over-stepping the bounds of official discretion—that the general election date is to be Monday, June 27.

Asked if he could indicate a definite date for the contest, he told a CP reporter:

"Here is the situation, we want an election as early as possible and June 27 is the earliest possible date."

A few minutes earlier, he had told the Commons that Parliament will be dissolved at the end of this week.

Pressed by opposition members for the closely guarded election date, the Prime Minister told the House it would be improper for him to give the date now.

But, he added, members could see that under the Election Act it would be "possible" to hold the ballotting June 27.

An uproar of cheers from all sections of the House greeted his announcement of an early election, and immediately the leaders of all the opposition parties arose and said they welcomed the step.

**"CHASED TO THE PEOPLE"**

Reaction from the major opposition groups:

Gordon Graydon, Acting Progressive Conservative leader, declared members of his party were "gleeful" and said the Government, facing a want-of-confidence vote in the House, had been "chased to the people." The non-confidence motion is on the budget.

M. J. Coldwell, C.C.F. Leader, said the people of all Canada—including Newfoundland—have the right to elected representatives. He hoped they would "choose wisely, progressively and well."

Solon Low, Social Credit Leader, said he had hoped Parliament would complete its sessional business before the calling of an election but he nevertheless welcomed the reference to the people.

Both Mr. Coldwell and Mr. Low expressed regret that Mr. St. Laurent did not announce the date.

To that, the Prime Minister replied it would be "improper" for him to announce a date until the Governor-General had taken his advice on dissolution.

*But, he added with a broad smile,* if members would consult the Election Act, they would learn for themselves that it would be possible to have the election on June 27.

At that, there was a thunderous eruption of desk-thumping and cheers from the Prime Minister's followers.

Present standing of the 245-member House is as follows:

Liberals, 124; Progressive Conservatives, 69; C.C.F., 32; Social Credit, 12; others, 7; vacant, one.

Under last year's redistribution, there will be 262 seats in the Commons, including seven from Newfoundland.

Mr. St. Laurent recalled that the life of the present Parliament does not expire until next year—August, 1950—but he said there were many reasons for an election to be held as soon as possible.

"In the first place, there has been a change in the leadership of the Government since the general election of 1945 and it has always been my view that the people should have the earliest practicable opportunity to pronounce upon that change," said Mr. St. Laurent who took over the prime ministership last November from Rt. Hon. W. L. Mackenzie King.

**COULD WAIT TILL SATURDAY**

Under the Election Act, 49 days notice of the election date is required. But extra time is always needed to get all the election machinery into order. An announcement of the date Saturday would leave 59 days in which to prepare for the polling.

Mr. St. Laurent said that at the same time he became Prime Minister last November "certain developments were in progress which could not have been interrupted without serious prejudice to the interests of our country and perhaps to wider interests than that."

He said he was referring to the union negotiations with Newfoundland and to the North Atlantic Security Pact discussions in Washington.

"All these essential steps now have been taken.

"The union with Newfoundland now has been completed; the North Atlantic treaty has been signed; the budget has been presented, the estimates for the current fiscal year have been before Parliament and the public for several weeks.

"My colleagues and I have reached the conclusion that no important public interest would suffer if the rest of the business forecast for the present session of Parliament should be postponed until later this year.

"It is pretty evident also that until a general election is held it will be difficult for honorable members on both sides of the House not to give a good deal of attention to the forthcoming election, and it would probably not be an exaggeration to say that some of the debates in the House have already become tinged by the approach of an election campaign."

Mr. St. Laurent, who spent the Easter recess touring Western Canada, said an election in Summer months would result in the virtual disfranchisement of a large portion of the electorate who do not spend the Summer in their habitual place of residence.

# Board Urges Victoria Action on School Burning; Fear Bridge Next

Destruction of the new $85,000 Tarrys School has resulted in at least one appeal to the Provincial Government to take immediate action to prevent similar violence.

Executive meeting of the Nelson Board of Trade was called by President Walter Hendricks Monday, it sent the following wire to Hon. Byron Johnson, Premier of British Columbia:

"Recent fire outrage of new Tarrys School causing most indignant feeling in Nelson District against Doukhobors. Statements to effect that airport bridge at Brilliant next objective.

"We cannot over-stress the urgency of your Government using every power at its command to institute immediately definite action to put stop to these unlawful acts. We are very much afraid next outrage will bring about open violence by our residents."

Inspector R. S. Nelson was in the Doukhobor district all day Monda yas Provincial Police investigations were spurred.

From Castlegar it was reported that citizens were contemplating an indignation meeting. Feeling was high throughout the section over the latest school burning.

Why the school had been left without constant guard was the question asked by Castlegar ratepayers, who paid half the costs of the $85,000 building.

Blame, generally, was being laid at the door of the fanatic Sons of Freedom Doukhobor group.

**40 YEARS IN CANADA**

Investigators today believe a source of disagreement are plans made for the 50th anniversary of the coming of the Doukhobors to Canada from Russia.

The orthodox members of the sect are making all arrangements for a celebration and have denied the Sons of Freedom the right to participate.

Brilliant recently has been the scene of large gatherings of orthodox Doukhobrs, most of them choir members practising for the Golden Jubilee celebrations.

For a year there was peace in the Kootenays. The last fire terrorism was in 1947, ending in the arrest of several Sons of Freedom, who served jail sentences on conviction of arson.

Trouble came a week ago. A dynamite blast rocked the tomb of Peter (The Lordly) Verigin at Brilliant, where the Doukhobor leader was buried in 1924 after his death in a train explosion.

RUSSIA SEEKS TERMS . . .

# Will Lift Blockade If Big-4 Date Set

## Want Premiers Discussion of Currency Problem, Simultaneous End of West's Counter-Blockade

LONDON, April 26 (Tuesday)—(AP)—Russia said today she will lift the blockade of Berlin if the Western powers will set a date for the Big Four Foreign Ministers' meeting on Germany.

The Soviet announcement came on the heels of last night's disclosure in Frankfurt that German anti-Communist leaders and the Western Military Governors of Germany have reached agreement to rush formation of a separate West German state.

Russia long has opposed formation of a West German state.

In Washington, the United States State Department said it would have no immediate comment to make on the Soviet announcement.

The Soviet view was that the Western occupation authorities must simultaneously lift their counter-blockade of the Soviet occupation zone as the Soviet sector of Berlin, Tass said.

**SINGLE CURRENCY ISSUE**

The Tass statement, distributed by the Soviet monitor here, set this out as Russia's position:

1. A Big Four Foreign Ministers' Council—composed of Russia, Britain, the United States and France—should meet to discuss a single currency for Berlin, "together with other questions bearing on Germany."

2. If a date can be agreed on for such a meeting, "reciprocal restrictions on communications and trade could be lifted" before the meeting.

Russia, whose occupation zone surrounds Berlin, clamped on a blockade of land and water communications into the city last June. The U.S.S.R. said the purpose was to stop currency smuggling in the wake of currency reform in the United States and British zones.

Britain and the United States started an air lift into the city. All three Western powers gradually laid on a counter-blockade of the Russian occupation zone and the Soviet sector of Berlin.

# Submit Arguments on Yellowhead Highway Route to Cabinet

OTTAWA, April 25 (CP) — A four-man delegation from the West told the Cabinet today the choice of a wrong Rockies route for the Canadian Pacific Railway has cost the country "tremendous" amounts of money and urged the appointment of a Royal Commission to prevent repetition in the choice of a Trans-Canada Highway.

They said a variety of reasons make it essential that the highway follow the so-called Yellowhead route which goes from Winnipeg to Vancouver through Saskatoon, Edmonton, Jasper, Yellowhead Pass and Kamloops.

The delegation told a Cabinet Committee they could not agree with the accepted theory that the choice is a matter of Provincial jurisdiction. They contended that defence, commercial transportation and other considerations demand that the matter be settled from a national viewpoint. Further, this was backed up by legal decision.

The group consisted of Acting Mayor J. R. Bromley of Kamloops, B.C., S. Bruce Smith and R. V. MacCosham of Edmonton and S. N. MacEachern, Commissioner of the Saskatoon Board of Trade.

The alternative routes are the Kicking Horse route, passing through Regina, Medicine Hat, Calgary, Banff, Kicking Horse Pass and Kamloops, and the Southern route, through Regina, Medicine Hat, Lethbridge, and Crow's Nest Pass and Southern B.C.

The delegation argued that "the decision to construct the C.P.R. through the Kicking Horse rather than the Yellowhead Pass has cost and continues to cost Canada tremendous amounts of money." The cause for the choice was "an unsolved problem of history," but there had ben other costly errors in rail construction which should be lessons now.

They looked forward to the day when a four-lane highway will run from Halifax to Vancouver and contended that the Kicking Horse Pass couldn't handle it. They said nearly 40 per cent more people live in the areas tributary to the Yellowhead than to the Kicking Horse route.

The Yellowhead's elevation was the least. Its snowfall was least. Both its construction and maintenance costs would be lower than the others. It could be kept open in Winter while the Kicking Horse roue was doubtful in this connection.

**ADVANTAGES**

The Yellowhead route's defence advantages "seem obvious" since it connected both with the Alaska Highway and the route to Prince Rupert, B.C. It served four National and five Provincial Parks. Its scenic attractions were better.

"The development of the four Western Provinces must be and is towards the North and a Trans-Canada Highway ought to be built along the route where it is going to be permanently of the greatest value to the country as a whole."

Generally, the Yellowhead's "merits are so overwhelming that they are uanswerable," but the delegation asked "only for complete investigation and consideration of the relative merits of the two (main) routes."

The delegation argued that the Western Provinces would come to a decision about the route on the basis of Provincial interests and that Alberta, sandwiched between two others, may be deprived entirely of a choice.

Its members were willing to accept the recommendations of a Royal Commission which had considered all possible angles of the subject.

## Japanese Youth Crushed To Death

KAMLOOPS, B. C., April 25 (CP) —A 17-year-old Japanese youth, Yoichi Kondo, was crushed to death yesterday at Westsyde, B. C., when gale-force winds overturned a shack used to house a tractor.

Kondo was killed instantly beneath the structure as he ran for safety.

## COAST EGG PRICES UP

VANCOUVER, April 25 (CP) — The retail price of eggs jumped two cents a dozen in Vancouver today because of a similar boost in prices paid to producers. Producers now receive 42 cents a dozen for Grade A large; 40 cents for Grade A medium and 38 cents for pullets.

# MURPHY OUSTER INDICATED

## Trail, Kimberley Men Favored in Incomplete Returns TO ASK RECALL

VANCOUVER, April 25 (CP) — The Vancouver Sun reports that ousting of Harvey Murphy from his post as regional director of the Mine, Mill and Smelter Workers Union (C.I.O.) is indicated in results of voting for Executive Board members in union districts in British Columbia.

"With only the Brailorne district and a small Vancouver local still to be heard from, three Murphy-sponsored candidates appear near defeat in the fight for positions on the five-man Regional Board," said the Sun.

The newspaper added the three leading candidates all have made it clear that they will ask the union's international office to recall Murphy.

Clair Billingsley of Trail appears to have ousted John Moffet as District President. Dave McGee of Kimberley is expected to take over the position of Secretary from Ken A. Smith. Jim Byrne of Trail is leading D. Beianger for Board membership.

# Bartenders Given $46; End 5-Month Dispute

A five-month dispute between the Nelson Local, Beverage Dispensers Union, and the Hotelmen's Association ended Monday when a weekly wage of $46 was agreed to. It provides $1.10 an hour for spare men, and is a $6 increase.

The new rate is retroactive to Dec. 1, and applies until next Dec. 1.

The figure was half-way point between the $45 offered by Hotelmen, and the $47.50 asked by the bartenders, on suggestion of a Conciliation Board. Original demand was for $50 a week.

## Bull Moose To Be Entered in Bucking Contest

WILLIAMS LAKE, B. C., April 25 (CP)—Two bull moose will be entered in the bucking contest at the Williams Lake Stampede this year if the B. C. Game Commission sanctions the plan. Ben Abbott, Stampede official, says Chilcotin cowboys would have no trouble roping a couple of wild bulls, since they even ride the animals on the cattle ranges.

## Razor-Slashing of Baby-Sitter Probed

VANCOUVER, B. C., April 25—(CP)—Vancouver police today are investigating the razor-slashing Saturday night of a 15-year-old baby-sitter.

The sitter, William Lynds, suffered minor cuts at the hands of a razor-swinging burglar.

The boy told police he was attending the baby of Mr. and Mrs. H. G. Bearle when the burglar entered, grabbed him and started slashing. He said the man then pushed him aside and fled.

## Start Building New Vancouver Homes

VANCOUVER, B. C., April 25—(CP)—Construction on the first of 1100 new homes in the $10,000,000 Fraserview Housing Project will likely start in June, City Council has been told. When completed, the development will provide homes for an estimated 4500 persons.

## Their Majesties' Anniversary Today

LONDON, April 25 (Reuters)—The King and Queen tomorrow will celebrate the 25th anniversary of their wedding. There will be a small family luncheon party at Buckingham Palace.

# Urges Aid in Bringing Natural Gas to Northwest

BELLINGHAM, Wash., April 25 (CP)—T. G. Norris, President of the Vancouver Board of Trade, today asked the Pacific Northwest Trade Conference here to study and assist in bringing natural gas from Alberta to the Pacific Coast.

The proposed pipeline would run through Crow's Nest Pass into British Columbia through Kingsgate to Spokane, West to Everett, Wash., where it would split North and South to Vancouver and Puget Sound cities. There would be branches into Trail and into the Okanagan Valley.

"It will mean a valuable service not only to Vancouver but to our smaller centres North and South of the boundary," said Mr. Norris.

He spoke at the opening of the trade association's 21st annual convention.

Mr. Norris told the delegates of B.C.'s plans for industrial expansion but added that future expansion will depend on reelection of a Government on June 15 favoring free enterprise.

The Aluminum Corporation of Canada is considering construction of a $300,000,000 plant in Northern British Columbia.

But Mr. Norris said it would be done only if the province "maintains a Government of free enterprise." He declared socialism is losing strength in the agricultural provinces where it had advanced in recent years.

# Within 10 Miles Of Shanghai

SHANGHAI, April 25 (CP) — Chinese Communists sloshed through the rain 10 miles Northwest of Shanghai tonight, but secrecy covered their major manoeuvre aimed at trapping 300,000 Government troops against the sea South of this city.

Fifteen thousand American-trained, American-equipped Chinese Government reinforcements were reported to have arrived today in this threatened city from the island of Formosa.

## Eskimo Epidemic Under Control

EDMONTON, April 25 (CP)—An influenza epidemic that swept the tiny Eskimo village at Cambridge Bay, killing 15 natives, has been brought under control, Dr. M. Matas, medical officer at the Charles Camsell Indian Hospital here, reported today. There have been no new cases and no more deaths since April 20.

## Mother Carries Babe To Safety in Fire

VANCOUVER, B. C., April 25 — (CP) — Mrs. Margaret McHaffie today carried her 2-year-old baby, Tricia, through a second story window in her home to escape a fire in her bedroom. The mother walked along a verandah and climbed back in another upstairs window. Firemen confined damage to the door and the clothing in the bedroom.

VANCOUVER, April 25 (CP) — Australians and New Zealanders who died in the two world wars were honored here today with a simple cenotaph service. The ceremony marked Anzac Day, commemorating the landing of Anzac troops at Gallipoli, April 25th, 1915.

## Prayers for Rain Answered in Rome

ROME, April 25 (AP)—Prayers were said in Rome's more than 400 churches today for rain—and rain came.

It broke the greatest Italian drought in 30 years. Because of it, electricity has been rationed throughout Italy.

Rome's Meteorological Office reported rain was falling in Rome, Seina, Florence, and many other parts of Italy.

# New Rate May Cut Oil, Gasoline Prices

VANCOUVER, April 25 (CP) — Reduction in the price of gasoline and oil products may follow the removal of the mountain differential from freight rates July 1, it was reported here today.

Gasoline price cuts as much as a cent and a half a gallon may come to some Interior points, Dr. W. A. Carrothers, Chairman of the Provincial Coal and Petroleum Board, reported. The Board fixes gasoline prices.

Okanagan Valley fruit and vegetable growers will benefit by removal of the rates, said L. R. Stephens, Secretary of the Okanagan Federated Shippers Association.

And, in Vancouver, businessmen saw a greater market for B.C. paint, paper and other manufacturers on the Prairies.

## ALLOWANCE ATTITUDES UP FOR AIRING

OTTAWA, April 25 (CP)—Commons returned today from a two-week Easter recess and promptly revived the old political argument on the attitude of the various parties toward family allowances.

Health Minister Martin charged that the Progressive Conservatives had opposed family allowances in 1944 and he asked that George Drew, Progressive Conservative leader, state definitely that, a Government under him would not repeal the legislation.

Gordon Graydon (PC--Peel), acting Opposition leader, denied that the party had ever opposed the allowances and said that as far as he was concerned the Act would not be repealed by a Progressive Conservative Government.

Mr. Graydon delved through the records and said the C.C.F. Party had gone on record in opposition to family allowances. This was promptly denied by C.C.F. Members and they thumbed through past hansards to quote from Progressive Conservative speeches when the legislation was before the House at the 1944 session.

The argument developed on a resolution to a bill making two important changes to the Family Allowances Act. One amendment would reduce from three years to one the period which an immigrant child must spend in Canada before being entitled to the allowances. The second amendment would eliminate the decreasing scale provided in the amount of allowance payable when more than four children are maintained.

The amendments were supported by all sections of the House and the debate concerned only the past attitudes of the parties to the allowances legislation.

# BRITAIN BOLSTERS CHINA SEA FLEET

## Cruiser Ordered To Far East; to Guard Colony Link COMMONS STORM

Admiralty announced tonight that the 8000-ton cruser Jamaica has been ordered to the Far East from Bermuda.

The announcement came after official sources said Britain is reinforcing her fleet in Chinese waters, but intends to avoid any new calsh with advancing Communist armies.

These sources said two aircraft carriers and a group of submarines will be sent to Hong Kong to reinforce the two cruisers, eight destroyers and four sloops already stationed at that British Crown colony.

The Admiralty said the Jamaica, commanded by Capt. F. A. Ballance, will steam to the Far East "at her best speed consistent with endurance." It added the exact sailing time is not known.

The Jamaica, a Fiji-class warship completed in 1942, has nine six-inch guns, eight four-inch anti-aircraft guns, four three-pounders, pom poms (anti-aircraft guns) and six 21-inch torpedo tubes, says Janes Fighting Ships.

As the Attlee Government prepared to face tomorrow a storm in the House of Commons over the pounding of British warships by Communist guns along the Yangtze River above Shanghai, official sources gave this additional information:

The warships are being sent to safeguard Britain's communications with her Hong Kong colony.

There is no present intention to send troop reinforcements to Hong Kong because the move might be construed as provocative.

The Admiralty issued a statement saying: "His Majesty's ships have ben at Nanking and Shanghai solely to provide assistance for Commonwealth Nationals in case of a breakdown of law and order during any changeover of authority.

"As soon as circumstances permit it is intended to withdraw British warships and to continue normal procedure with regard to visits to foreign ports."

**CABINET MEETS**

British Ambassador Sir Ralph Stevenson will try to reestablish effective working relations with the Chinese Communist leaders now in the former Nationalist capital of Nanking.

The Cabinet held a special meeting today to consider the Parliamentary criticism to be voice tomorrow over the Yangtze incident.

Winston Churchill, Conservative Leader, has asked the Government for a statement and may call for a full-dress debate.

Forty-four British lives were lost when the Communists shelled the sloop Amethyst, the destroyer Consort, the cruiser London and the sloop Black Swan.

## C. C. F. Candidate In Kamloops Riding

KAMLOOPS, B. C., April 25 (CP) —C. A. (Chuck) Thomas was nominated Sunday as C.C.F. candidate in Kamloops Riding. The Party's defeated candidate in the Cariboo byelection and currently British Columbia C.C.F. Vice President, Mr. Thomas is a Canadian National Railway man stationed at Kamloops.

## Three Killed When Auto Hits Street Car

TORONTO, April 25 (CP)—Three men were killed and two injured when their motor-car collided with a street-car on North Yonge Street.

The dead were tentatively identified as Philip J. Casimir and Liquori Doucet, both of Toronto, and Kenneth Plante, whose address was not available.

## LEWIS BUSY ON NEW DEMANDS

WASHINGTON, April 25 (AP)—John L. Lewis and his 200-man Union Policy Committee today beban framing demands for a new soft-coal miners' contract.

The bushy-browed United Mine Workers' chief and his top aides kept silent about their discussions at a morning session.

NANAIMO, B. C., April 25 (CP)—Weekend fires in Nanaimo and Ladysmith claimed the lives of two persons.

John Wallace, 42, of Chase River, badly burned when fire swept his home, died later in Nanaimo Hospital.

At Ladysmith, Mrs. Margaret E. James died of a heart attack while firemen battled a fire in her home.

## Conciliation Board Seeks Extension On Deadline

VANCOUVER, April 25 (CP) — Conciliation Board, acting in the wages and hours dispute between the B.C. Electric and the Street Railwaymen's Union, will ask for an extension of the deadline by which its report must be filed.

This was announced today by Board Chairman W. T. Moodie, who said the application for time extension will be made to the Labor Relations Board.

Under terms of the Industrial Conciliation and Arbitration Act the of this week.

The union is asking for a six-hour Board was to have submitted its report to the Board by Thursday reduction in the work week of its three-thousand members at no loss in take-home pay and a cost of living bonus.

The union members are employed by the B.C.E.R. in Vancouver, Victoria and New Westminster.

## Polish Woman Abducted By Russ

VIENNA, April 25 (AP)— Three men in Russian uniform abducted a Polish woman yesterday in front of the Polish Embassy in the British District of Vienna, police sources said today.

Eyewitnesses said a large car stopped before the Polish Embassy and three men in Russian uniform entered the building. After a few minutes they left, dragging with them a woman, who screamed for help.

While being pushed into the waiting car the woman told an Austrian policeman who witnessed the incident, that she was of Polish nationality. Then the car drove off.

## Duel at Dawn

Pierre Merindol (centre) a Parisian journalist, wards off an advance by Armand Fevre (right), a book salesman and Bonapartist, during their duel at dawn in the Senart Forest near Paris. Merindol's hand was cut and the duel was stopped with the agreement of both parties that a point of honor was settled. Alain Sory, a writer, presides at the duel.—(AP Wirephoto.)

## And in This Corner—

EAST SHEEN, Eng., April 25 (AP)—You've heard of the canary who was so tough he sang bass?

A local cat named Whiskey has met the canary's cousin. Whiskey was stalking a blackbird, when suddenly the bird turned.

A veterinary took 15 stitches in Whiskey.

LONDON, April 25 (Reuters)—White-haired Charles Hart, 83, yesterday ran 20 miles from the country into London at the rate of three miles an hour.

"Continuous motion Charlie" who, at 63, won a world championship continuous motion contest in California by keeping on the move 1062-hours—set off from Slough, Buckinghamshire, at 7:18 a.m. after a breakfast of two soft boiled eggs and toast.

Soon he slipped into an easy shuffling run. After the first six miles he slowed down, and telling a panting reporter "I'm going to sleep now," closed his eyes and jogged on.

Hot but triumphant he arrived in Trafalgar Square at 1:50 p.m.

WICKERSLEY, England, April 25 (Reuters)—Lightning has made this Yorkshire village's clock strike five minutes early every hour.

The villagers have decided to leave it that way because they find it helps everyone to be on time.

The local policeman, the village schoolmaster and the rector of the village church all favor it.

"Everyone now knows that they have five more minutes before the hour when the clock strikes," said one citizen. "And they are more punctual. The boys can run to school in that time. It might be a good idea if all village clocks struck the hour five minutes early."

**Civic**

LAST TIMES TONIGHT
Shows at 7:00-8:33

EVERY MOMENT OF TERROR WILL SEEM LIKE AN HOUR OF SUSPENSE!!

The story of the most wickedly shocking character in the history of crime!

RAY MILLAND
AUDREY TOTTER
THOMAS MITCHELL
"ALIAS Nick Beal"
GEORGE MACREADY
FRED CLARK

WED. ONLY

The winner of the Academy Award for the Best Motion Picture Story.

"THE SEARCH"


# Tax Experts Aid Nelsonites

Nelsonites Monday received first-hand information on the filing of their 1948 income tax forms. Two tax experts from the Vancouver office, C. Boulton and V. Charbonneau, opened office in the City Hall Council Chambers. They will remain until Saturday afternoon—filing deadline.

The two officials receive returns, give explanations and generally assist taxpayers.

Vancouver representatives are also in Trail, and others were despatched to four additional British Columbia cities.

## TO STUDY CHURCH BUILDING REQUEST

Application from the Board of Directors of St. John's Lutheran Church for construction of a vestibule at the front of the church will be looked into by City Council. The added structure would bring the building to within 18 feet of the property line, seven closer than allaw by the Zoning Bylaw.

Mayor and Aldermen planned at City Council Monday night to inspect the property.

The vestibule is planned to be 12 by 12 feet.

A report from Building Inspector R. Jardine said that the construction would make the corner of Stanley and Silica a "blind" one. There is no stop sign there.


**To Keep Your Step FULL OF PEP**

**It's Dodd's You May Need!**

Trouble starts when your kidneys slow up. You may feel tired all the time. Backaches, headaches, can soon follow. Help keep your kidneys in good order by using Dodd's Kidney Pills—the 50-year-old remedy with a reputation for quick results. Just say "Dodd's Kidney Pills, please" to your druggist. Look for the blue box with the red band, and the name Dodd's. 158

**Dodd's Kidney Pills**


## SEARCHERS FIND MISSING WOMAN

TRAIL, B.C., April 25 — Search for Mrs. Ada Green, 66, of Stony Creek was reported successful at midnight here. A search party was organized at 10 p.m. after the elderly woman had been missing since about 4 this afternoon.

No other details were immediately available.

# Authority on New Way of Teaching Reading to Lecture

Mrs. F. K. Gregg, internationally-active teacher and an authority on the new method of teaching reading, will lecture in Central School at Nelson Wednesday to between 150 and 200 primary and intermediate teachers from throughout West Kootenay. The session will be from 9:30 a.m. to 3:30 p.m.

Mrs. Gregg, who will arrive here today from Cranbrook, travels for Gage and Company, agency for basic school readers, and lectures and demonstrates the new technique for teaching reading. Authorization has been given by the Department of Education.

She will address Nelson Parent-Teacher Association this evening.

# To Use Cameras In Air Search

OTTAWA, April 25 (CP) — For the first time in its peacetime history the R.C.A.F. has decided to employ air photography in an elaborate effort to trace the whereabouts of an R.C.A.F. aircraft with seven men aboard, missing since Thursday.

Four service aircraft — two Dakotas and two Lancasters—will take off from suburban Rockcliffe air station at dawn tomorrow to photograph from the air a vertical strip, covering some 7200 square miles, and stretching from Presque Isle, Me., to Chatham, N.B.

Thirty R.C.A.F. men and officers will be employed in the photography job, while another 10 or more men will be put on a special night job to develop and print the film at the Rockcliffe air station.

The entire job is expected to be completed in one day, weather permitting.

Meanwhile, some 25 R.C.A.F., private and American planes will continue the search over the wooded and hilly area between Presque Isle and Chatham for a trace of the seven men aboard the aircraft that disappeared on a routine communications flight from Ottawa to Chatham.

## "NASOOKIN WON'T BREAK LOOSE"

Assurance that the steamer Nasookin will not break loose from its shore mooring, thus endangering men working in the Grohman narrows cable downriver, was given at City Council Monday night. Alderman N.C. Stibbs, member of the Nelson branch of the Navy League, said there was "no danger" that the ship would break away.

Dominion Water and Power Bureau was asking about the Nasookin, concerned only "with the safety of our staff making hydromatic measurements fom the cable across Kootenay River at the Grohman narrows," A.V. Gallow wrote.

The paddlewheeler is aground off the Nelson foreshore of the West Arm.

## Tops Sporting Dogs

SPOKANE, April 25 (AP) —Lodestor Country Gentleman, a Cocker spaniel owned by the Lodestor Kennels of Olympia, topped the sporting dog class yesterday in the sixth annual all-bred dog show of the Inland Empire Kennel Association.

Tinker Toi's son Toi, three-year-old Pekingese owned by Florence Clarke of Vancouver, B. C., won best-of-show.


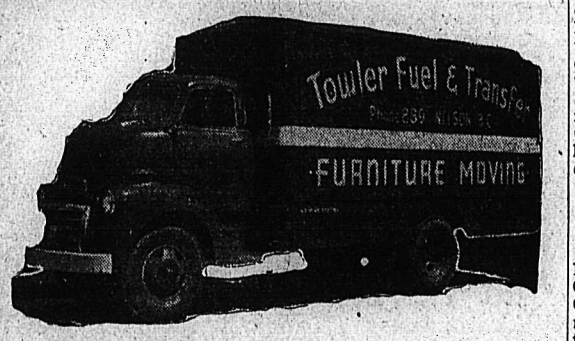


**Be FREE From Care!!**
**When You're Moving**
ANYWHERE — ANYTIME
**Call 889**
EFFICIENT — DEPENDABLE
**TOWLER Fuel & Transfer**
526 STANLEY ST. NELSON, B.C.


# Action on South Nelson Sewer Condition Sought

For nearly 12 years, Nelson City Council has at various tomes striven to have a faulty sewer condition in South Nelson corrected.

Monday night, the Council decided to once again take up the matter with Provincial Government and draw its attention to the need for "immediate steps" to remedy the conditions.

"Tell them it's their District, their hesponsibility and that we expect them to take action", Alderman N.C. Stibbs said after moving that the matter be taken up with the Government.

The subject was introduced by Robert Jardine, Sanitary Inspector, who said he had had a number of inquiries from owners of newly-constructed homes for sewer connection. He thought the time was ripe to go into the situation.

Mayor T.H. Waters, who as an alderman on the Council in past years had taken active part in attemps to imprive sewer conditions in Provincial territory adjacent to the City, declared the situation was a growing menace. We went after ia years ago."

He recalled the comment of Government officials who after seeing the area remarked that they had seen no condition like it in any other part of the Province. There had been a survey and a plan was on file at the Courthouse. The City had agreed to allaw connecting of a sewer to the City's trunk system.

A baseball could be thrown into open sewage from the steps of the High School, Mayors Waters remarked as he had before others Councils in recent years.

Ald. Stibbs, commenting on a suggestion by Ald. Alex Sutherland that the area might be brought into the City bounderies, said he thought the Government had a duty to perform first, a duty that had been neglected for years.

Mayor Waters said that in the past it had been considered such an urgent matter that it was felt the City should go all out to correct the situation. It had been thought the Government might provide money to enable the City to carry out improvements.

"But they wouldn't meet the amount needed", declared Ald. Stibbs.

"That's why we thought we should go all out on this matter", the Mayor answered.

## Rotary Club to Observe Boys' And Girls' Week

Nelson Rotary Club, in commemoration with Boys and Girls' Week throughout Canada and United States, from April 30 to May 7, will have as their guests at their next Monday luncheon, children of the club members. A special film on the Southern States, will be shown at this luncheon. Boys and Girls' Week originated in New York in 1920 and is sponsored by Rotary Clubs.

Guests at Monday's luncheon at the Hume was B. C. Poulsen of Lethbridge, former manager of Ellison's Milling Co., in Nelson.

## Nelson's Unwanted Power Mower

Just how useful is a power mower?

Nelson's City fathers would like to know. They have one on their hands and they don't want it; that's because they can't get it to where the grass is tall.

This was revealed Monday night at City Council, when it was suggested that perhaps the mower, purchased a year and a half ago and made available for delivery last Fall, could be exchanged for a street sweeper. It was pointed out that the manufacturer doesn't want it back either. Attempts to return the tractor attachments failed, an Alderman poined out.

Using it to chop down unwanted trees was another suggestion.

## ENDS LIFE BY JUMPING IN FRONT OF TRAIN

TACOMA, April 25 (AP)—A disabled war veteran jumped in front of a Northern Pacific train here last night. He died beneath the wheels of the engine in full view of motorists who were waiting for the train to pass the crossing.

Deputy Coroner John K. Volk identified the victim as Leonard G. Olander, 39, of Tacoma. Notes in his pockets gave directions for the disposition of his body.

## LIST TRIBUNE CREDITORS

WINNIPEG, April 25 (CP) — A list of creditors of the Winnipeg Citizen Cooperative Publishing Company, which made an assignment April 13 which resulted in the newspaper suspending publication, reveals claims totalling $173,780.31.

Official notice of the list of creditors was contained in a statement issued Saturday by A. J. Christie, Official Receiver in Bankruptcy.

Largest single creditor listed was the Manitoba Pool Elevators, $16,550.20. The second largest was the Winnipeg Typographical Union, $10,000. Third was the Canadian Co-operative Implement Dealers Limited, $5000.

The first of a series of creditors' meetings will be held here tomorrow, at which time the assets of the Company are expected to be made known.


**ASTHMA**

Sufferers have found relief with "Davis Asthma Remedy No. 7895" from asthmatic and choking cough attacks. See your druggist today and join these hundreds of pleased customers. 3 week's supply (64 doses) $3.00. At Mann's Drug Store.


## Congratulates Wismer On Rail Rate Victory

A wire congratulating Attorney-General Gordon Wismer on his successful battle to have the British Columbia freight rate differential removed, was sent by the Nelson Board of Trade Monday.

The Prairie-equal rates will become effective July 1, and chops approximately 25 per cent off freight costs in B.C.

# Service Clubs Urged to Buy City Ambulance

The need for an ambulance for the Nelson Fire Department as well as for the City, was stressed by Fire Chief G. A. McDonald, in an address to the Nelson Gyro Club at the Hume Monday night. Mr. McDonald stated that the City Council should not be counted on for the money, but that Nelson service clubs could get together and raise the necessary funds. The cost of a new ambulance would be about $8000, and the upkeep would be about $200 per year.

Service clubs had done and were doing much for the City, he acknowledged. If they could supply an ambulance for such a service, it would be another creditable step in their service work.

The Fire Department operated on a 24-hour basis, and if anyone were in need of an ambulance, whether for sickness or accidents, there would be no delay.

Besides having an emergency fire protection service, the Fire Department also has a radio and inhalator service.

Following the meeting, members of the Gyro Club were shown around the Fire Hall, and demonstrations were given.

Dinner guests were B. C. Poulsen of Lethbridge, formerly of Nelson, and Col. M. D. Robertson, of Vancouver, Divisional Director of Blood Transfusion Service of the Canadian Red Cross Society.

# Tipped Police To Leshchenko

CALGARY, April 25 (CP) — Russian-born Nick Karaban of Calgary disclosed that he tipped off the R.C.M.P. that Dimitry Leshchenko was a former Russian Army officer. He said he did it "because I like Canada."

Karaban returned to Calgary last night from Winnipeg, where he appeared as a corroborating witness for the R.C.M.P. against Leshchenko, now facing deportation from Canada for entering the Dominion by "misrepresentation."

However, Karaban said that when he gave his information to police, he found that they already had the Russian spy under surveillance.

A short, powerful man who hauls heavy bins about the egg drying plant where he is employed here, Karaban said he was born in Russia and moved to the Ukraine as a youngster. When the Germans over-ran his country in 1940, he was taken prisoner and sent to a labor camp.

Karaban said he met Leshchenko while they were coming to this country as displaced persons from Germany. They worked together on a railway section gang near Banff, Alta., and later roomed together here for a time.

"He (Leshchenko) talked a lot about Russia when we were together," Karaban said. "I did not like this because he liked Russia too much. I like Canada. It is a free country, while Russia and Germany are not. So I went to the police."

Karaban said he did not know what work Leshchenko might have done for the Soviet here.

However, some Ukrainian officials in Calgary said some reports on D.P.'s, here are believed to have been sent to Russia where relatives of the D.P. still live. They said it was possible Leshchenko had done some of this work, or that he intended to.

## DEPORTATION

OTTAWA, April 25 (CP)—Deportation from Canada is on the books for Dimitry Leshchenko, former Russian Army officer held on spy charges in Winnipeg.

Justice Minister Garson announced today that a Board of Inquiry, set up under the Immigration Act, signed the ousting order Saturday.

However, there appeared to be a possibility that the 36-year-old spy may be held for questioning into what could be a second big Canadian espionage ring. No statement as to when the deportation will take place or to what country was available in Ottawa.

## "NO MERCY" URGED, TERM IS SIX MONTHS

NEW WESTMINSTER, April 25 (CP)—Despite a "no mercy" jury recommendation, Monroe W. Fenner was sentenced to six months today when he appeared in Assize Court here on a reduced charge of dangerous driving.

Maximum penalty for the offense is two years imprisonment plus a $1000 fine.

Fenner, 29, was first charged with manslaughter in the Nov. 18 traffic death of a 16-year-old Cloverdale youth, Albert Donovan.

## TALKS PREVENT STRIKE

DETROIT, April 25 (AP)—Eleventh-hour peace talks that continued even after picket lines were set up prevented a shutdown of the big Packard Motor Car Company plant today.

# Nelson Lad, 14, In Hospital After Bike Mishap

Brian Greenwood, 14-year-old son of Mr. and Mrs. L. D. Greenwood, 122 Douglas Road, was taken to Kootenay Lake General Hospital Monday afternoon after bike accident at the intersection of Morgan Street and Douglas Road.

The Junior High School student was cycling past there at around 4 p.m. when his tires skidded on gravel and he was pitched down over a six-foot wall on the North side of Douglas Road.

Although he suffered abrasions and bruises, no bones are thought to be broken. There may be internal injuries.

A doctor was called from the home of N. Waterer, 209 Morgan Street, and Thompson Ambulance took the boy to Hospital.

# Chinese Truck Gardener Dies

Chong Quong, Nelson truck gardener for many years, died at his home near Mount St. Francis early Monday morning. He was 81.

He was born in China.

# Coast Funeral For G.G. Huxtable

Funeral services will be held in Vancouver Wednesday for Glenroy Gray Huxtable, 49, proprietor of the Savoy Hotel at Nelson, who died at the Coast city Sunday after a lengthy illness. He was well known here.

Mr. Huxtable was born in Edmonton. Beofre coming to Nelson, he had been proprietor of the Montabella Hotel at Salmon Arm. He had operated the Savoy Hotel about five or six years, having bought the business after selling out the Acme Automotive Supply on Baker Street, of which he was the original owenr. Previously he had travelled for iFrestone products and was named B. C. champion salesman of the Company in 1931.

He is survived by his wife, Constance; one daughter, Barrie, eight or nine years old and one sister, Mrs. Mary Clark of Vancouver.

## DIVING TOWER FALLS AT PARK

Repair of the diving tower on the Lakeside Park float was authorized by City Council Monday night. The tower had toppled over, Alderman Alex Sutherland, Park Chairman, reported. He also received authorization to install a new drinking fountain at the Park, the present one being "past repair."

## More Light Outlets For Tourist Park

Electric light sockets for the convenience of tourists travelling by trailer will be installed at the Tourist Park here. City Coucil Monday night gave Electrical Superintendent A.C. VanSacker approval for the improved lighting at the park.

Equipment costs were estimated at $60, with an additional $10 for each of the four sockets to be placed.

## TOT DIES IN WELL

MERTENS, Tex., April 25 (AP) —An abandoned water well on a vacant lot here claimed the life of a six-year-old child.

Thomas Britton, son of Mr. and Mrs. Otto Britton of Mertens, was dragged from the water well yesterday afternoon, two hours after he had fallen. He had drowned.

## Chick Output Short

VANCOUVER, B. C., April 25—(CP)—Chick production in British Columbia is short by 318,000 from last year's figure at this time, the Provincial Department of Agriculture has announced.

The decline was attributed by chick raisers to an early shortage of hatching eggs after the severe Winter, and to a decrease in chick orders from the United States.

The State of Washington, the report said, "is making a comeback" after a steady decline for 20 years.

## $12,000 FOR MAN. TUBERCULOSIS CONTROL

OTTAWA, April 25 (CP)—Grants of more than $12,000 have been authorized for extension of tuberculosis control in Manitoba, the Federal Health Department announced today.

## PLAN PROPAGANDA COMINFORM

PARIS, April 25 (AP) — The World Peace Congress tonight decided to establish a permanent organization on Cominform lines to fight the United States in a propaganda war.


**Skinny men, women gain 5, 10, 15 lbs.**

**Get New Pep, Vim, Vigor**

What a thrill! Bony limbs fill out; ugly hollows fill up; neck no longer scrawny; body loses half-starved, sickly "bean-pole" look. Thousands of girls, women, men, who never could gain before, are now proud of shapely, healthy-looking bodies. They thank the special vigor-building, flesh-building tonic, Ostrex. Its tonics, stimulants, invigorators, iron, vitamin B1, calcium, enrich blood, improve appetite and digestion so food gives you more strength and nourishment; put flesh on bare bones. Don't fear getting *too* fat. Stop when you've gained the 5, 10, 15 or 20 lbs. you need for normal weight. Costs little. New "get acquainted" size *only* 60c. Try famous Ostrex Tonic Tablets for new vigor and added pounds, this very day. At all druggists.


## *The Highways*

Nelson - Cranbrook — Some sections broken pavement. Short muddy sections.

Nelson-Kaslo—Fair.

Nelson-Monashee—Difficult West of Edgewood.

Nelson-Nelway—Rough. M. 0-8.

Nelson - Trail - Patterson — Some broken pavement.

Rossland-Cascade—Closed.

# J. R. Andrews Heads District Milk Producers

J. R. Andrews is the new President of the Kootenay Valley Co-operative Milk Producers.

Also elected at the Association's annual meeting were S. Pasecreta, Vice-President, and D. L. Doyle, Secretary-Treasurer.

Reelected to the Board of Directors for two-year terms were A. Stavast, S. Pasecreta, E. Hrytzak, F. Soloveoff and D. L. Doyle. Continuing directors are Mr. Andrews, V. Pasecreta and W. B. MacKay.

The retiring President, George Gardner, was extended a vote of thanks for his work and interest in the organization. Mr. and Mrs. Gardner have sold their farm and are leaving the district.

The uneven supply of milk was the main topic of the afternoon, the Fall and Winter months of short supply and the Spring with its over-supply. It was decided to try a variable price range to the producer to encourage more milk in the Fall and Winter with a higher return per hundred pounds of fluid milk, and less in the Spring during the flush season with lower returns.

An increase in sales of 33 per cent was reported.

Producers were urged to hear Dr. W. R. Gunn, Livestock Commissioner and Chief Veterinary Inspector for the Department of Agriculture, who will be here in May.

# The Weather

Synopsis: A weakening Pacific storm has brought rain and strong Southeasterly winds to the Northern and Central B.C. coast during Monday. Skies remain cloudy over the rest of the province. Light intermittent rain will spread to Southern Vancouver Island and Lower Mainland and was expected to continue throughout most of Tuesday. Cloudy skies will persist. A second storm centre developing about one thousand miles off the Coast will bring further rain and strong Southeasterly winds to the coastal areas late Tuesday and early Wednesday.

| | | | |
|---|---|---|---|
| NELSON | 38 | 64 | — |
| Toronto | 27 | 55 | Tr |
| Winnipeg | 40 | 61 | — |
| Regina | 28 | 68 | — |
| Calgary | 34 | 57 | — |
| Kamloops | 41 | 58 | — |
| Penticton | 36 | 62 | — |
| Vancouver | 36 | 53 | .09 |
| Victoria | 41 | 55 | .03 |
| Kimberley | 29 | 58 | — |
| Crescent Valley | 33 | 63 | — |
| Kaslo | 35 | 60 | .01 |
| Prince Rupert | 36 | 44 | .53 |
| Prince George | 29 | 51 | — |
| Grand Forks | 29 | 65 | — |
| Spokane | 34 | 59 | — |
| Whitehorse | 30 | 44 | — |

## NIGHT BASEBALL

Cincinnati ..... 000 002 010—3 11 2
St. Louis ..... 141 000 30x—9 15 0
Raffensberger, Perkowski (2), Fanovich (7) and Mueller; Brecheen and Rice.

AMERICAN ASSOCIATION
St. Paul 6, Indianapolis 3
Kansas City 5, Columbus 4

## Gobs Leave Shanghai

SHANGHAI, April 26 (Tuesday) (CP)—Vice-Admiral Oscar Badger's flagship quite Shanghai today, beginning the withdrawal of United States heavy fleet units to avoid American involvement in China's civil war.


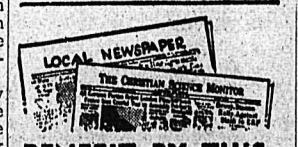


**BENEFIT BY THIS GOOD NEWS COMBINATION**

YOUR HOME TOWN PAPER gives you complete, dependable local news. You need to know all that is going on where you live.

But you live also in a WORLD where big events are in the making — events which can mean so much to you, to your job, your home, your future. For constructive reports and interpretations of national and international news, there is no substitute for THE CHRISTIAN SCIENCE MONITOR.

Enjoy the benefits of being best informed—locally, nationally, internationally — with your local paper and The Christian Science Monitor.

LISTEN Tuesday nights over ABC stations to "The Christian Science Monitor Views the News."

And use this coupon today for a special introductory subscription. $1 U.S. Funds

The Christian Science Monitor
One, Norway St., Boston 15, Mass., U.S.A.

Please send me an introductory subscription to The Christian Science Monitor — 26 issues. I enclose $1.

(name)

(address)

(city) (zone) (state)

PB7


# Pat George's Body Returning Here This Week

PAT GEORGE

The body of Technical Sergeant Patrick H. George, who was posthumously awarded the Purple Heart in the Second World War, will arrive in Nelson Thursday morning.

Funeral arrangements will be made later for the son of Mrs. Paddy George of Nelson, who was killed while serving in the United States Air Force. He died when a Liberator bomber crashed over Germany late in 1944.

An escort from the U.S. Air Force is expected to accompany the body.

The Nelson-born airman won the U.S. Air Medal and two Oak Leaf Clusters before his death and the subsequent awarding of the Purple Heart. He joined up in 1941, and saw lengthy service in the Far East as well as Europe.

A sister, Mrs. Ray Richmond, has arrived in Nelson for the interment, and two brothers, Dennis, at Pullman, Wash., and Lawrence of Vancouver, will be here shortly.

## No Damage Done In Chimney Fire

No damage was reported in a chimney fire which occurred at the residence of Andrew H. Sinclair, 1623 Ward Street, Monday night. Nelson Fire Department answered the call at 8:44 p.m.

## VICTORIA IN LEAD

VICTORIA, B.C., April 25 (CP)—Victoria's U-Drives tonight tumbled Toronto Montgomery Maids 61-37 to race to a 2-0 lead in a best-of-five series for the Canadian senior women's basketball championship.


Exquisitely Sheer
NYLON HOSIERY
Exotic shades
$2.50 pr.
FINK'S
READY-TO-WEAR


# South Slocan Woman Dies at 73

Mrs. Polly J. Stoochnoff, 73, wife of Peter Stoochnoff of South Slocan, died Saturday night at her home.

She had lived at South Slocan for the last six years, and previously lived in Brilliant and in Saskatchewan. Born in Russia, she came to Canada in 1899.

Besides her husband, she is survived by three sons, John at Penticton, Alex at Cranbrook and Sam at Vancouver, two daughters, Mrs. Mabel Postnikoff at Blueberry and Mrs. Helen Tamech at Cranbrook, and one sister, Mrs. Mary Evdokimoff at Robson.

# Mrs. C.M. Wigen Laid at Rest

Many friends of Mrs. Calista Melvina Wigen paid final tribute to the long-time Nelson resident at funeral services conducted from the Thompson Funeral Home Monday afternoon. Flowers were in abundance.

Rev. T. L. Leadbeater of St. Saviour's Pro-Cathedral officiated. "Jesus, the Very Thought of Thee" and "Lead Kindly Light" were sung, with Mrs. W. A. Manson as organist.

Pallbearers were B. Golac, A. Grodski, G. Lambert, Howard Murphy, W. A. Triggs and Bert Walton.

Interment was in Nelson Memorial Park.

Mrs. Wigen, who died in Trail-Tadanac Hospital, had lived in Nelson since 1908, with the exception of eight years at Wynndel.


**BLACKHEADS**

dimply dissolve and disappear by this one simple, safe and sure method. Get two ounces of peroxine powder from any drug store, sprinkle on a hot, wet cloth, and apply gently—every blackhead will be gone.

**AUSTIN**

**SMASHES 53 SPEED AND DISTANCE RECORDS AT INDIANAPOLIS SPEEDWAY**

Stock car covers 11,850 miles during seven day endurance run at an average speed of 70.54 mph*.

The Austin "A90" Atlantic Convertible—a stock model which had not been specially prepared for the race—was the first foreign made automobile ever to hold U. S. stock car records! The Austin entry established new records in the open car division for every distance mark from 1 kilometer to 10,000 miles, and for all periods from one hour to seven days!

*PROOF OF AUSTIN SUPERIORITY—

You Can Depend On It!

*Official American Automobile Association Figures.

YOUR AUSTIN DEALER

**Empire Motors**
803 BAKER ST.

# Higher Old-Age Pensions Sought In Legislation To Be Launched Today

OTTAWA, April 25 (CP)— Increased basic old-age pensions will be provided under legislation to be launched in the Commons tomorrow by Health Minister Martin, it was learned today.

Mr. Martin told the House in response to questioning today that the Government's policy would be dicslosed in a resolution of which he will give notice tomorrow. He did not indicate the nature of the new policy.

However, it was reported unofficially that the changes would consist of a $10-a-month increase in the basic pension of $30 a month, with the qualifying age for women lowered from 70 to 65 years. The qualifying age for men would remain at 70.

In addition to the basic pension—which is paid on a contributory basis between Federal and Provincial Governments — some provinces pay an additional amount on their own, bringing the total pension in some cases up to $40 a month at present.

It was understood the Government at present was not making any changes in the "means test" under which pensions applicants must show indigence before they can obtain payments.

Mr. Martin's statement in the House today was made in reply to a question from Stanley Knowles (CCF—Winnipeg North Centre) shortly after the Commons convened from its Easter recess.


## "Suffered much with constipation"

**Famous cereal helps where "remedies" failed**

Are you among those who long for constipation relief? Then read this unsolicited letter:

*"I tried several remedies but could not end this old trouble. One day I was told I should try KELLOGG'S ALL-BRAN. I began to eat this cereal regularly. And without exaggeration, it turned out to be perfect for me!" H. Mason, 5727 9th Avenue, Rosemount, Montreal.*

If your constipation is due to lack of bulk in the diet, you too may find lasting relief! Eat a daily portion of KELLOGG'S ALL-BRAN and drink plenty of water! ALL-BRAN is not a purgative, but a wholesome regulating *cereal*. Eat an ounce as a cereal or in muffins for constipation relief. If after using a package you are not *entirely* satisfied, get *double* your money back as guaranteed on the package. Buy delicious ALL-BRAN from your grocer today. Made by Kellogg's of London, Ontario.


# Merriment Reigns At Kaslo Board's Ladies Night

KASLO, B. C., April 25 — The Kaslo Board of Trade held their annual Ladies' Night meeting in the King George Hotel with President F. Aydon as Master of Ceremonies. Sixty-seven guests and members sat down to dinner for which Mayor G. S. Baker offered grace.

During a short business session, the Secretary was instructed to write the Public Works Department requesting that the highway from Fraser's Landing to Coffee Creek be standardized and gravelled, and that the Secretary forward a copy of the resolution to the Nelson Board of Trade.

It was also decided to place boxes in all of the business firms in the city for donations toward the balance due for purchase of an inhalator, as part of the equipment of the Kaslo Volunteer Fire Brigade.

The program opened with a tribute to "the Modern Woman" by Gordon Bowker. The second item was a number of toasts and responses under H. Abey and Len Smith. Separate containers of slips were passed to members and ladies. When a toast was read, the lady holding a slip, read the response, which caused much amusement.

A song contest conducted by E. J. Leveque, was followed by a talk on "Marriage as an Institution" by A. B. Thompson. The Master of Ceremonies stated that women had been a favorite subject of authors "since man first learned to put a pen to paper and make marks."

The Master of Ceremonies assisted by G .Waugh, passed books on the subject. Mr. Green was asked to read about women from a dictionary. Mr. Cochran read excerpts from Shakespeare, Mr. Richardson read items from a cook book, Mr. Cornwall, interesting items from a bank book, and lastly, Mr. Drayton, took them back for a glimpse of childhood, with a fairy tale or two.

A "Kid-Calling" contest saw three tall ladies and three short ladies, escorted to the platform by E. J. Leveque. The winner was presented with a prize.

Mr. Jacobs gave a short skit that delighted the crowd.

One of the highlights of the program was a "Pick Your Wife" contest, as a test of men's powers of observation. Monty Armstrong took over, and 10 married couples,, regardless of size, age or disposition" were escorted to the front, which caused much merriment.

Mr. Leveque was invited to contribute to the program, reciting "The Ballad of Blasphemous Bill," by Robert Service.

As one of the oldest active members of the Board of Trade, A. L. MacPhee gave a toast to the ladies, which was responded to by Mrs. A. B. Thompson.

# Free Nations of West Europe "Only Sure Way to Peace"

NEW YORK, April 25 (AP)—Gen. Lucius D. Clay, United States Military Governor in Germany, said today, "the only sure way to peace" is in the formation of an association of the free nations of Western Europe, including Germany.

"The forming of an association of the free nations of Western Europe with Germany integrated therein will create lasting stability in Europe and will not only end the threat of Communist expansion, but will make it difficult for the Communist front to keep intact," Clay said. "It is the only sure way to peace."

Clay made the statement in a message to members of the Associated Press, world-wide news gathering co-operative, at their annual luncheon.

## *Nakusp . . .*

NAKUSP, B. C. — Bruce Smith was host to his little friends on his sixth birthday. Playmates Bobby Bolstead, Murray White, Charles Maxfield, David Smith, Arthur and Paula Maxwell, Winona Godber, Sharron Wiley and Gail Couling enjoyed a peanut hunt and games before sitting down to a birthday supper at five-thirty.

NAKUSP, B. C.—Miss Roberta Robson left for 12 Mile after several days holiday in Nakusp.

Robert Manning, Mate on the M. V, Okanagan is guest of his parents Capt. and Mrs. Robert Manning.

Bill Barrow left for Vancouver to attend the Teen Town Mayors Convention.

Mr. and Mrs. Warren Larson and family spent the Easter holidays guests of Mrs. Larson Leveland of Vernon and Mrs. Larson's sister and brother-in-law Mr. and Mrs. W. Moore of Penticton.

# Packed Fruitvale Crowd Sees Trail Musical Revue

FRUITVALE, B.C., April 25—To a hall packed with an enthusiastic audience, the W. A. to the Trail Canadian Legion No 11 presented their second Variety Musical Revue on Wednesday evening in the Community Hall. Directed by Robert Fletcher, the revue featured dance routine numbers, solos, duets, a skit and W. A. Kitchen Band.

Appearing also with the troupe was John Reed, a blind war veteran who gave several selections on the piano accordian.

Herbert Jackson was Master of Ceremonies. The Rockettes, composed of Beryl Fletcher, Nellie Bradford, Betty Wendell, Olga Pearson, Lizzie Smith, Betty Strasser, Doris Allen, Molly Barry opened the evening with a dance number and later did a dance number supporting star dancer — Bob Fletcher, portraying a lady dancer.

A skit called "W.A. Gold Miners" reminded one of early mining days when "Diamond Lil" (played by Mrs. M. Fletcher) was around, Mrs. McLuckie gave a glimpse into the life of Dan McGrew, Jean Letcher, Cathy Livingston and Madge Barber rounded out the cast.

Madge Barber and Cathy Livingston did a comic number which brought down the house.

No show of this type would be complete without an acrobatic dancer and as always Bob Fletcher was at his best in filling this need. Bob is well known throughout this district for his female impersonation and acrobatic stunts.

The highlight of the evening was the "Kitchen Band" with Mrs. M. Fletcher, as conductor and Betty Wendell, Madge Barber, Molly Barry, Jean Letcher, Bess McLuckie, Olga Pearson, Marie McNiven, armed with all kinds of kitchen utensils, the band "rendered" several selections with Mrs. Fletcher, Miss McLuckie, Madge Barber and Mrs. Olga Pearson as soloists.

Other soloists for the evening were Marie McNiven, Beryl Fletcher, and Betty Wendell and dance soloist, Betty Strasser. "Harmony Twins," "Dead End Kids" were portrayed by Olga Pearson and Molly Barry.

Mrs. R. Curtus, President of the Trail W. A. to Canadian Legion No. 11, spoke briefly, as also did Mrs. John Findlay, of the Fruitvale W. A. to No. 196, who presented Mrs. Molly Barry with a small gift as it was her birthday.

Mrs. Nickie Watson and Mrs. Peggy Reid were the accompanists for the evening. Mrs. Bailey, Mrs. K. Harten, Mrs. G. Allen had charge of costuming and stage decorations.

The members of the Fruitvale Legion W. A. entertained the performers and their friends in the Legion Hall before they left for Trail.

# Canadians Warned Communication May Be Cut From Shanghai

OTTAWA, April 25 (CP)—Canadians in Communist-threatened Shanghai today were warned that transportation out of the area may soon be cut off by advancing Chinese Red troops.

An announcement over the signature of Vice Consul Frank Vallashy of High River, Alta., which has appeared periodically during the last 18 months in Shanghai newspapers, said:

"Due to rapid series of events which have taken place within the last few days, the Canadian Vice Consul in Shanghai wishes to remind all Canadian nationals that normal transportation facilities may not be available in the near future, and that non-essential persons planning to leave should do so as soon as possible."

From beleaguered Nanking, meanwhile, word came to Ottawa today that the Canadian Embassy staff is "alive and well."

Ambassador T. C. Davis and his staff of four men remained in the former Nationalist capital while Communist occupation proceeded "quietly".

Should they need quick air transportation from Nanking, however, a Canadian Pacific Air Lines plane is standing by at Hong Kong. Use of the four-engined aircraft, currently on a familiarization run of the Pacific prior to establishment of the C.P.A. Far Eastern service, is at discretion of either the Ambassador or the Vice Consul.

Word received previously indicated that diplomatic missions in Nanking were taking shelter in a guarded compound where they had decided to sit out the occupation operation. The decision on whether to leave the city or stay behind was left up to the Ambassador and his staff, and they decided to stick it out. This was understood to have been the decision of most other diplomatic groups in Nanking.

With Mr. Davis, a former Saskatchewan Judge from Prince Albert, are C. A. Ronning, Valhalla Centre, Alta., First Secretary; J. R. Maybe, Oakville, Ont., Second Secretary; Col. F. le P. T. Clifford, Hamilton, Military Attache, and an unidentified military clerk.

## *Boswell . . .*

BOSWELL, B. C. — Mrs. C. Schaub was in Creston for a few days this week.

Mrs. W. Thompson and Miss Margaret Henn spent a short holiday in Nelson.

Mr. and Mrs. A. Warren and daughters Doreen and Myra, visited their ranch en route from Vancouver to Calgary.

J. R. Richardson left on a business trip to Calgary.

Mrs. M. McGregor is a patient in Kootenay Lake Hospital.

# Russians Holding Five British in Border Shooting

HAMBURG, Germany, April 25—(AP)—The Russians are holding a British officer and four men who stumbled into a border shooting incident Friday, a British Army spokesman announced today.

At first British authorities had announced that only one British soldier was captured by the Russians.

British Military Government officials yesterday said the soldiers were walking along an unused stretch of railway track at Klein Zecher toward the Soviet Zone border when a Russian sentry opened fire with a tommygun.

Today the Army spokesman identified the British group as one which was on routine patrol of the border.

"They were taken into custody by Russian troops," the spokesman said. "There was some firing on the part of the Russians. The fire was not returned by the British personnel. Action for the speedy return of the British personnel has been taken."

# Ontario Officials To Handle Memorial Cup Final Series

MIDLAND, Ont., April 25 (CP)—Two Ontario officials will handle the best-of-seven Memorial Cup final starting at Winnipeg Thursday, George Dudley of Midland, Secretary-Manager of the Canadian Amateur Hockey Association, announced today. They are Bill Morrison of Oshawa and Norman Locking of Port Elgin.

Dudley said he didn't know officials for the Allan Cup championship starting in the East the same night but it is believed Vic Lindquist and Lorne (Windy) Lyndon, both of Winnipeg, will get the job.

# Arranges for July Visit of Blood Clinic

COL. M. D. ROBERTSON

Colonel M. D. Robertson, Divisional Director of the Blood Transfusion Service of the Canadian Red Cross Society, was in Nelson Monday arranging for the visit of the mobile clinic July 22 and 23.

He met R. B. Morris, President of the Nelson branch of the Red Cross, and other executive members in the evening.

Volunteer blood donors will again be called upon as Nelson's contribution to the 36,000 pints of blood required by B. C. hospitals annually.

Col. Robertson who is touring the Province in connection with the Service's work, stated that the visit of the mobilec linic to Nelson had been extended this year because citizens 'rallied so well" last year. In 1948 the clinic was here only one day, and response was 25 per cent better than was anticipated.

He also voiced the appreciation of the Red Cross of the Nelson Committee's work.

Besides saving lives, the free service is estimated to have represented a saving of over $880,000 during 1948, when almost 30,000 pints of blood were used in B.C. hospitals.

After taken from the donor, the blood is sent to the Vancouver laboratory for testing, and then distributed to hospitals for use as whole blood for transfusion purposes up to 10 days from the time the donation is made. Any left-over blood is turned into plasma.

# Believe Two British Sailors in Hands Of Chinese Reds

SHANGHAI, April 25 (AP)—British authorities today expressed fear that two wounded sailors from the sloop Amethyst were in the hands of the Communists.

The men, hurt when the Reds opened fire on the British sloop last week, were believed to have been at Changchow, which has been taken by the Communists.

Meanwhile the Amethyst messaged British naval quarters here that she spent a quiet night on the Yangtze. The 60 crew men still aboard the sloop were said to be in good spirits. The sloop is trapped some 50 miles East of Nanking and efforts of other British naval craft to rescue her have failed.

Three other British ships, the cruiser London, the destroyer Consort and the sloop Black Swan were driven away from the Amethyst by Communist shore artillery.

# Mrs. C. F. Hunter, Active Nelsonite, Passes

Resident in Nelson for 29 years and active in women's organizations during them ost of those years, Mrs. Marion Elizabeth Johnston Hunter died at her home here Saturday morning.

Mrs. Hunter, a member of Trinity United Church, was charter member and Secretary for many years of the Order of Eastern Star. She also joined in I.O.D.E. activities

Native of Brampton, Cumberland, England, she came to Canada in 1913, living in Unity, Sask., and Saskatoon before coming to Nelson June 15, 1920. Her Nelson home was at 214 Victoria Street.

Surviving are her husband, Charles F. Hunter, a son, John James Hunter, and a daughter, Mrs. Arthur Foster, both of Nelson; and a brother, Fred Penfold, Bristol, England.


PHONE 144 FOR CLASSIFIED

LAST CALL for FRUIT TREES

Say it with Flowers from MAC'S Florists & Greenhouses PHONE: 910 – NELSON, B.C.



# IN SPITE OF HIGHER COSTS WE HAVE KEPT THE SELLING PRICE DOWN

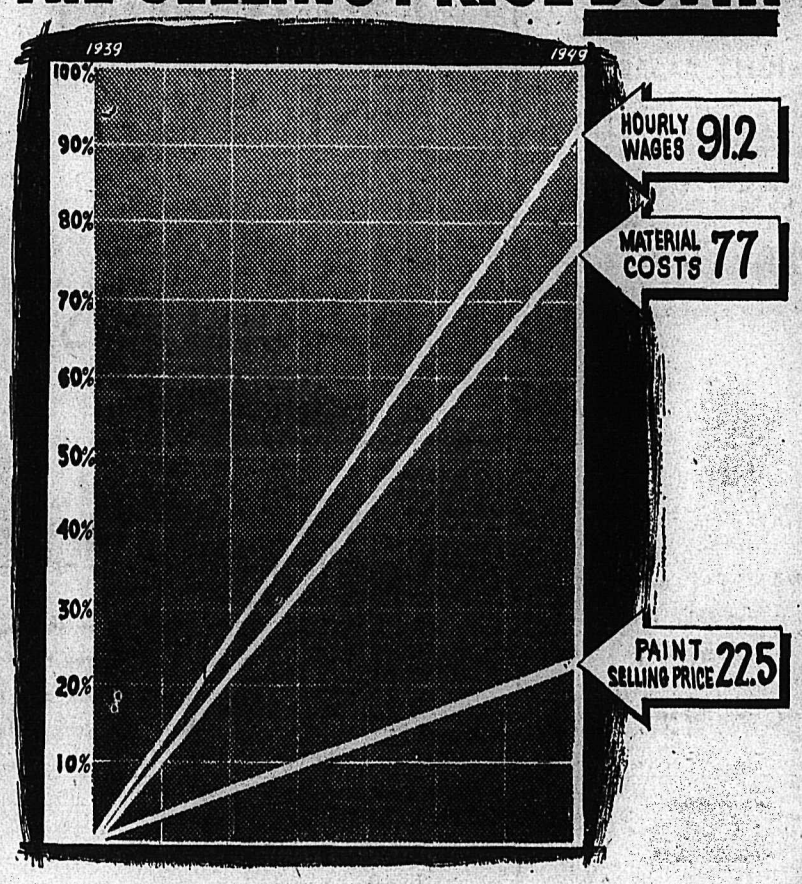


As the chart shows, material costs and wages to make top quality paint have increased greatly in the last ten years, but through the concerted efforts of paint scientists and manufacturers, the technical advances made during the war period have bene used to counteract rising costs. Today you get a better paint at a lower price, comparatively, than almost any other commodity.

**Today's best buy—top quality paint—and remember**

**"IT ALWAYS COSTS MORE NOT TO PAINT"**

**Advt. Sponsored by the Paint Manufacturers and Distributors of British Columbia**

OWNER-APPROVED

**RIDE AND COMFORT**

Little wonder that owners write about the comfort of the '49 Ford's new "Lifeguard" Body. There's plenty of hip and shoulder room in *both* front and rear seats! And how owners thrill to the '49 Ford "Mid Ship" Ride . . . so smooth, so level, so comforting, thanks to new "Hydra-Coil" Front Springs and easy-acting "Para-Flex" Rear Springs.

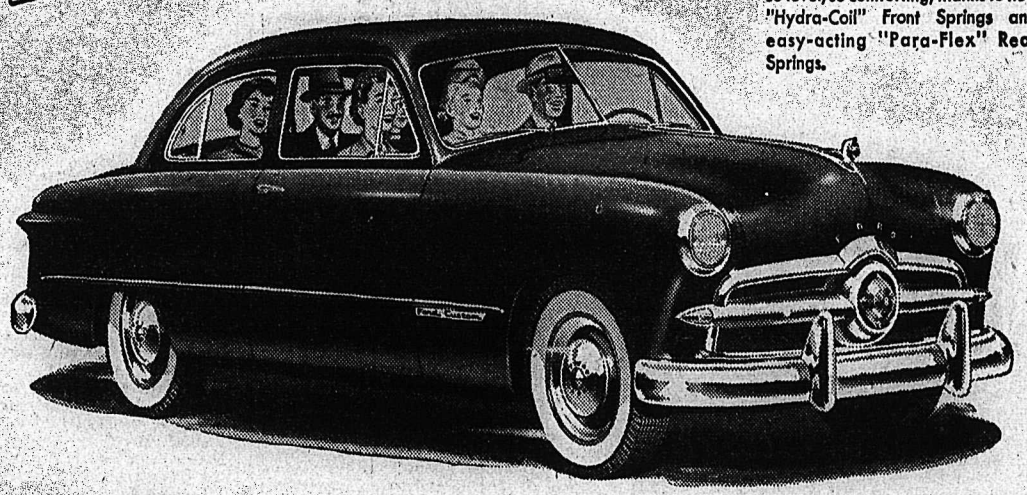

Chrome wheel trim rings and white sidewall tires optional at extra cost.

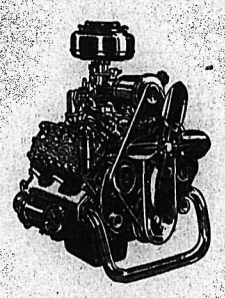

OWNER-APPROVED

**100 HP. V-8 PERFORMANCE**

Before you choose *any* new car ask: Is it modern, with a V-type Engine? Does it give me *100 Hp.* performance? Today's more powerful Ford V-8 Engine is proved by *millions of miles of owner driving.* It sets the pattern for tomorrow, with advanced new "Equa-Flo" Cooling—"Deep Breath" Manifolding—"Equa-Poise" Power design. And enthusiastic owners report *up to 10% more gas economy!*

OWNER-APPROVED

**HANDLING EASE**

Owners like the new Ford driving "feel"! It's a feeling of big-car roadability—of sure, easy control—that comes from Fingertip Steering, from "Magic Action" Brakes that are 35% easier-acting. And the "Lifeguard" body with Picture-Window Visibility assures greater safety.

There's a New Ford in your future

DRIVE A FORD AND FEEL THE DIFFERENCE

**EXPERTS AGREE 1949 FORD IS THE STYLE LEADER**

The Fashion Academy of New York selected the '49 Ford as the Fashion Car of the year. The '49 Ford was chosen to receive the Gold Medal award after 1949 automobile models of all makes and in all price classes had been carefully studied from the standpoint of excellence in design and style appeal.

Owners Agree . . . "It's FIRST In Everything!"

Ford MONARCH

**FOR NEW LOW PRICES SEE YOUR FORD DEALER**

QUEEN CITY MOTORS LTD.

561 JOSEPHINE STREET PHONE 43

**HAND FOR YEGGS BILLIARD BALLS**

CAPETOWN, (CP)—Billiard balls were put to novel use by thieves who stole a safe from the Imerial Hotel here. The safe contained more than £300 ($1200) in cash.


Here's a Cereal buy THAT'S A "DOUBLE HEADER"

DELICIOUS Cold

Once you try 'em — you'll love those crisp, golden biscuits *cold!* And you get 12 big 1-ounce biscuits *in every package.* So ask your grocer for NABISCO Shredded Wheat. Remember, it costs less to buy 2 packages!

DELICIOUS Cooked

A quick, tempting recipe! Bring to boil in saucepan 1 cup lightly salted water, add 2 coarsely crumbled NABISCO Shredded Wheat biscuits. Cook 1 minute, stirring constantly. Serve with top milk or cream and sugar. Ready in "1 minute!"

THE CANADIAN SHREDDED WHEAT COMPANY, LTD.
Niagara Falls, Ontario

SW-59

NABISCO SHREDDED WHEAT


# Love Problems

By JANE ATKINSON

## Most Girls of Sixteen Too Young To Form Attachments With Teen-Age Boys

Dear Miss Atkinson:

My husband tells me he has a lot of friends and that they like him because he is very outspoken and tells them exactly what he thinks of them.

I do not agree, I believe people resent being told what other people think of them. Is it not better to tell the best and keep the bad points to yourselves?

"Interested Reader"

Dear "Interested Reader"

I agree with you that your husband is almost certainly deceiving himself. He evidently has that curious and quiet common quirk of personality which makes a person enjoy pointing out other people's faults. The basis for such behavior, of course, lies in an inferiority complex. The one who does this sort of thing feels inferior to other people, and so he likes to believe that they are not very much better than he is in his own estimation, and gets satisfaction out of letting them know it. A person who is sure of himself in the best meaning of the term will never run another person down, either to his face or behind his back.

If it is true that your husband has a lot of friends, then there must be things about him that they like enough so that they are willing to put up with his criticism. I believe he would have a great many more friends if he did as you suggest and spoke only of their good qualities, ignoring the less attractive ones.

TOO YOUNG

Dear Miss Atkinson:

Do you think a girl of 16 is old enough to go steady? A boy I think a great deal of has asked me to go steady, and when I refused, I didn't hear from him again.

If a fellow liked a girl enough, do you think he'd walk out of her life completely because she didn't want to go steady?

"B. P."

Dear "B. P.":

As I have said so often, I think it is too bad for girls and boys of your age to feel they can only be happy if they tie themselves up to the exclusive company of one other person by "going steady." I realize perfectly that it is only natural that a teen-ager should find some one particular person of the other sex more attractive and exciting than others. But even so, it is a poor idea to try and get exclusive possession of that person's thoughts and company.

I think if more girls would have your courage in refusing to "go steady," there would be a lot healthier relationship between all the girls and boys. If this boy really likes you, you can depend upon it that he'll want to see you on your own terms.

# The Doctor

By HERMAN N. BUNDESEN, M.D.

## Any Burn, However Slight, Must Be Treated As Though Very Serious

Burns should never be neglected. All but the slightest burns should be treated as though they were surgical emergencies. Efforts of treatment, such as putting on flour, ointments of one type or another, etc., only may serve to bring germs in contact with the burned tissues and lead to severe infections. In every home there should be a first-aid kit, containing sterile gauze and such things as antiseptics and sterile petrolatum.

Less severe burns should be carefully cleaned by the doctor to get rid of dirt, with no attempt at removing the blistered skin. Sterile salt solution or boiled water can be used for this cleansing. Then a mild antiseptic dressing, such as a boric acid solution, can be put on. The burned area should be covered with a sterile gauze dressing.

HOSPITAL CARE

In severe burns, the patient should be placed in a hospital as soon as possible. One of the most important things in the treatment of a severe burn is the prevention of shock or collapse. This requires the giving of blood plasma by injection into a vein. In addition, injections of glucose or a salt solution into a vein are needed to replace the fluids which have been lost.

Morphine may be injected under the skin, if necessary, to relieve pain and combat shock. However, in some instances, this will not be required.

In the local treatment of the burned area, of first importance is thorough cleansing. This should be done as soon as possible. In severe cases, this can best be carried out in an operating room under sterile precautions. The patient is usually given an anesthetic to put him to sleep. Sterile water or salt solution may be used for cleansing purposes. In some cases there may be so much dirt in the burned area that cleaning with a soap solution may be required. Strong solutions and the use of a brush for cleaning the area are harmful.

After the area is cleaned, the physician will decide just what treatment to employ. One treatment consists of dusting the area with penicillin powder. Sulfonamide powders have also been used, but do not seem to be as satisfactory. Various dyes, such as gentian violet have been used. The tannis acid treatment, formerly employed to a great extent, seems now to be used only in special cases.

## American Wives "Kitchen Slaves?"

By NORMAN ALTSTEDTER
Canadian Press Staff Writer

NEW YORK, April 25 (CP)—Mrs. Franklin D. Roosevelt today asked United Nations delegates to judge for themselves whether there is any truth in the Russian charge women in the United States are "kitchen slaves."

The wife of the late United States President spoke in the main General Assembly debate on Russia's refusal to allow wives of foreigners to leave Soviet territory.

Mrs. Roosevelt quoted a Russian delegate as saying in previous U.N. discussions on the question that Soviet women would be subject to poor living conditions and exploitation as "kitchen slaves."

"That is, their husbands might expect them to do some of the housework," Mrs. Roosevelt said, adding: "We might ask . . . who does the housework in the Soviet Union—the men?"

"The delegates here can judge for themselves the position enjoyed by women in the United States," she said.

The United States, she said, supports the Chilean charge that Russian restrictions are "likely to impair . . . friendly relations between nations."

Chilean delegate Hernan Sante Cruz said some 1000 homes of Canadian, British, United States and French war veterans were broken up because of the Russian ban.

"For the first time in history divorce is imposed on contracting parties," he added.

The full Assembly will decide whether to accept or reject the recommendation of its 58-member legal committee that Russia be reprimanded for the ban on wives leaving the country.

The committee's recommendation was made at last year's Paris Assembly but only now is coming before the main Assembly.

NEW DELHI, India (CP)—Realising that big engineering schemes, like river projects, may bring malaria in their wake, the Malaria Institute of India started special study of the disease for engineers some years ago. These courses have been revived and a batch of 24 engineers graduated recently.

# Beauty Hints

By IDA JEAN KAIN

## Good Figure Is a Joy for Ever But Needs Patience and Dieting

All that stands between you and a svelte figure is appetite. Right? Then how about some de-appetizers . . . there anr ways to feel satisfied on fewer calories.

Science finds that a feeling of warmth is part of the normal satisfaction of hunger. It's comforting. So a low-calorie meal that contains something hot brings a greater degree of satisfaction. A hot liquid at the beginning of a meal, such as boullin or hot soup made with skim milk, is something comfort for comparatively few calories.

SIGNAL TO STOP

The signal to stop eating flashes to the mind when a certain tension is everted on the muscle fibers of a stomach. So it's good reducing strategy to include in each meal a bulky food which fills the spaces and exerts tension, without furnishing too many calories. If the food requires considerable chewing, so much the better, for the very act of chewing is part of hunger satisfaction. Cole slaw, raw carrot slivers, an apple and celery salad or crisp, crunchy crackers fill the bill.

For lasting satiety, however, each meal must contain something that sticks to the ribs. Fats and prteins do this. But fats are taboo because of their high calorie count. Protein foods—meat, fish, eggs or cheese—are perfect, for they pack a wellop. Protein not only sticks to the ribs, but speed up the metabolism to burn calories at a faster clip.

EAT SLOWLY

A meal is relished more when eaten slowly. Fast eaters put the emphasis on quantity, not on flavor. Also it's a mistake to grab something out of the ice box for luinch, and stand up to eat it —it doesn't seem like a meal at all. A planned, low-calorie lunch gives far more satisfaction and is not fattening.

A strong factor in appetite is memory . . . the memory of how good certain foods taste, particularly rich desserts. The psychology there is to keep in mind how wonderful it will be to have a slim figure and be free of the burden of excess pounds. A hot beverage at the end of a meal can take the place of 350 calories of dessert. The fun of eating the dessert would be all over in five minutes . . . but a good figure can be yours for keeps.

# Deaths

By The Canadian Press

TORONTO—Walter L. Rawlinson, 63, President of L. Rawlinson Ltd., and former officer commanding the Governor General's Horse Guards.

SANDWICH, Kent, England—Lord Uthwatt, 70, Appeal Court Judge and tax expert.

GREAT HUCKLOW, England—Terence Horsley, Editor of London's Sunday Empire News.

ST. LEONARDS-ON-SEA, England—Mrs. Margaret Baillie-Saunders, 76, author of more than 40 novels.

TORONTO—Alexander G. Viets, a founder of the Canadian National Institute for the Blind, and first Canadian soldier to be blinded in the First World War.

LONDON—Mrs. Mary Catherine Inge, 69, wife of Dean Inge, noted British churchman.

OTTAWA — Wilfred Laurier Clairmont, 54, Dominion Fire Commissioner.

CALGARY — Alexander Young McCorquodale, K.C., of High River, a pioneer lawyer of Alberta and one of the Province's best-known sportsman.

CLASSIFIED ADS GET RESULTS

## Man Dies, Three Escape Death As Boat Sinks

VANCOUVER, B. C., April 25—(CP) — A sunken log in the waters off Gibson's Landing, 20 miles upcoast from here, last night brought death to one North Vancouver man and a narrow escape to three other members of a pleasure party.

The four spent 1½ hours in the chilly waters after their speedboat struck the log and sank.

Dead is George Shepherd, 32, of North Vancouver, a cost accountant for Burrard Drydock.

His companions, reported in "good" condition in hospital here, are:

Erma Cowan, 24, an automotive firm clerk; O. June Muir, 26, a clerk with the Federal Government; H. M. Steeves, 39, Superintendent of Burrard Drydock and owner of the craft. The three rescued are from Vancouver.

The four were heard shouting as they struggled in the water by A. McKenzie of the tug Tyme II.

"We nearly passed them up," he said. "We were en route back to Vancouver, and only crew members in the stern heard their cries for help."

## Recover Body Of Drowned Tot

KAMLOOPS, B. C., April 25 (CP) —Provincial Police have recovered the body of 2½-year-old Jerry, Ulveland, who drowned Friday in the Thompson River. The child's father, A. T. Ulveland, is a well-known Kamloops hockey player.


"Got a yearnin' for GRO-PUP"

FEED your dog as famous kennels do—feed Gro-Pup! So good . . . so *nourishing* for dogs of all ages, sizes and breeds. (Thrifty, too! Not 70% water like most canned dog foods). *Gro-Pup comes in cubes and meal.*

Your grocer has both.

IT'S SMACKIN' GOOD ...IT'S GRO-PUP

Made by Kellogg's in London, Ontario

SAFEWAY
FOR NATURALLY FRESH PRODUCE

Tender New Crop California CABBAGE — Well trimmed solid heads, Per pound ..... 9c

| | |
|---|---|
| Tomatoes Mexican Scona, 1's | 27¢ |
| Celery Crisp fresh, lb. | 15¢ |
| Lettuce Solid heads, lb. | 20¢ |
| Spinach American, 10 oz. cello, each | 25¢ |
| Navel Oranges California, sweet, 9 lbs. | 95¢ |
| Haddie Fillets Smoked, lb. | 45¢ |
| Ling Cod Sliced, lb. | 29¢ |
| Smelts Fresh, lb. | 35¢ |
| Beef Liver, Sliced, Lb. | 40¢ |
| Plate Brisket, Boiling, Blue Brand, Lb. | 20¢ |
| Sausage Meat, Pure Pork, Lb. | 39¢ |
| Beef Kidney, Lb. | 30¢ |
| Weiners, No. 1 Viking, Lb. | 45¢ |
| Pork & Ham Loaf, Sliced, Lb. | 60¢ |
| Meat Loaf, With cheese, Lb. | 55¢ |
| Cottage Roll, Tenderized, Lb. | 67¢ |

SUGAR B. C. Granulated 100 lb. sack $8.99

★ RINSO Large pkt. 37c ★
★ MATCHES Red Bird, 3 boxes 25c ★
★ SOUP Campbell's, Tomato, 10 oz. tin 11c ★

| | |
|---|---|
| Airway Coffee 3 lb. bag | $1.39 |
| Butter First grade, Meadowood, lb. | 61¢ |
| Eggs Grade A large, doz. | 49¢ |
| Shortening Bakeasy, lb. | 27¢ |
| Raisins Australian Seedless, 2 lbs. | 35¢ |
| Cocoanut Martin's, 8 oz. pkt. | 25¢ |
| Kraft Dinners 7½ oz., 2 pkts. | 29¢ |
| Pineapple Sliced, Libby's, 20 oz. tin | 39¢ |
| Bread Polly Ann, sliced, 15 oz., 2 for | 29¢ |
| Rolled Oats Quaker, 3 lb. pkt. | 25¢ |
| Prunes Sunsweet medium, 2 lb. carton | 39¢ |
| Purex Tissue 8 oz., 2 rolls | 19¢ |

Prices Effective April 26 and 27

Be sure . . . shop SAFEWAY

We reserve the right to limit quantities

CANADA SAFEWAY LIMITED



"Good Health" ...and CRANE helps make it so!

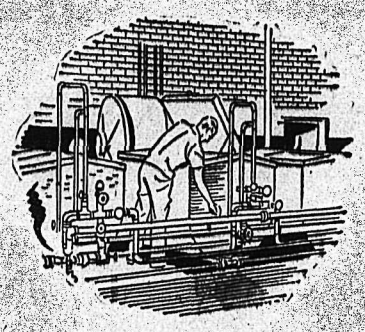

*Pasteurizers in creamery, equipped with Crane valves, fittings, pipe and piping accessories.*

HEALTHFUL milk—warm and comfortable rooms—modern sanitary service in the home—all contribute to family health and happiness—and Crane helps provide them all!

Crane supplies the complete heating equipment—boilers, piping, radiators—as well as plumbing fixtures, fittings and piping for the kitchen, bathroom and laundry.

And the healthful milk from a modern dairy depends, too, on Crane valves and piping—for steam lines, pasteurization and refrigeration, and to carry the vast quantities of water used for washing and sterilization.

In town or country, factory or home —*wherever fluids move through piping*— there you will find Crane equipment on the job.

Crane, with its six Canadian factories, furnishes tens of thousands of items required for plumbing, heating and piping systems.

Eighteen Crane Branches and leading plumbing and heating firms maintain showrooms which permit you, your architect or your plumbing and heating contractor to make convenient selection of *all* your domestic plumbing and heating requirements.

CRANE

CRANE LIMITED AND SUBSIDIARY COMPANIES
General Office: 1170 Beaver Hall Square, Montreal
PLUMBING AND HEATING — SIX FACTORIES — VALVES FITTINGS PIPING
Crane Limited, Montreal, Que.
Port Hope Sanitary Mfg. Co. Limited, Port Hope, Ont.
Crane Steelware Limited, Quebec, Que.
Canadian Potteries Limited, St. Johns, Que.
Warden King Limited, Montreal, Que.
AllianceWare Ltd., Vancouver, B.C.

4804

Calgary Branch: 602 Eleventh Ave. West — Telephone: M-9571

NATION-WIDE SERVICE THROUGH BRANCHES, WHOLESALERS and PLUMBING AND HEATING CONTRACTORS

New Arrivals

VALLEY and LANE

Cocoa Suede
Navy Calf
Sabot Pumps

Navy calf angle strap, open toe pumps, cuban heels.

$10.50

AA and B widths. 4 to 9½

R. ANDREW & CO.

LEADERS IN FOOTFASHION
Established 1904

Terence, Roman dramatist, was only 26 years of age when he died, in 159 B.C.

Pie Perfection!

ROYAL BUTTERSCOTCH PIE
For a wonderful butterscotch pie-fill, just follow simple directions on Royal Butterscotch Pudding package. It's easy. It's delicious!

The moment you spoon into this golden goodness you know it's the best butterscotch pudding you ever tasted! So rich in full, mellow, mouth-watering flavor! So wonderfully creamy textured! And so delightfully economical and easy to make! Treat your family to all Royal flavors — butterscotch, chocolate, vanilla, maple. You can be sure they're extra-delicious, because Royal are the world's largest selling puddings!

Enjoy the whole ROYAL family of desserts

Royal PUDDINGS
Royal TAPIOCA PUDDINGS
Royal GELATIN DESSERTS
World Famous For Flavor!

RD-1

SEE . . . THE NEW

Quilted — Tuftless Springfilled

Mattresses

Tops in Comfort—No More Loose Buttons

Liberal discounts for your old mattress all this week.

NELSON BEDDING

550 Stanley St. Phone 1314

# Nakusp Board to Study Publicity Bureau Project

NAKUSP, B.C., April 25.—T. D. Rosling, Chairman of the proposed Publicity Bureau of the Associated Boards of Trade of Eastern British Columbia, special speaker before the Nakusp Board of Trade outlined the plan promoting the District's tourist trade.

Nakusp and district would be given a quota of $400 for the scheme.

After a question period it was decided to defer action to the executive.

The Secretary of the Amateur Hour reported $70.28 was the net proceeds from the project. A further Amateur Night was proposed for late in September when the proceeds will go towards the ice rink fund.

The question of securing a resident dentist for the district has not been successful to date, but further efforts were being made. Other projects under discussion were cement sidewalks, Hot Spring Road, street lighting, Christmas treat for the children, and securing a building for public meetings.

# Elko Cattle Auction Set For Sept. 9

CRANBROOK, B.C., April. 25 — Annual Waldo Stockbreeders Association beef cattle auction at Elko was advanced a full week to September 9 when the Association recently had its annual meeting and a thorough discussion of the event. The auction was originated by this Association six years ago and laid the foundation for East Kootenay's present beef industry and improvement in district stock. The 1948 sale grossed $87,884.78 for 671 head of cattle.

To guarantee customers of this sale a good choice, the Association has decided to switch its entry forms to contract forms with an August 20 deadline for listing entries, and if entries do not warrant expenses of the sale it will be cancelled then. In the 1948 flurry of prices when the American embargo was removed failure of entrants to produce some entered animals, which were sold before the sale, was disappointing. The meeting emphasized that full support of members was necessary to keep this annual sale on the program.

NAMED DELEGATES

John Desrosier, H. Davis, H. Totten, Douglas McDonald and G. Munro were named delegates to the provincial meeting of the B.C. Beef Growers Association when the meeting endorsed full affiliation of their Association in this organization.

Constable S. McKim of Fernie spoke on the problem of range losses from unnecessary cayuses, and asked cooperation from stockmen in carrying all required papers while transporting stock so that police could check closely on stock movements. Forest Ranger Marvin Quance of Elko addressed the meeting on range matters. J. W. Awmack as district agriculturist was also a speaker.

S. J. Morrow of Baynes Lake was elected Honorary President, John Desrosier of Jaffray President, Jack McDonald of Roosville, Vice-President, M. Aye of Jaffray, Secretary-Treasurer, and A. Rosicky, Wardner, J. Gronick, Jaffray, Fred Bricker, Fernie, Jack Aye, Jaffray, J. Fitzpatrick, Waldo, C. Lancaster, Grasmere and A. Munro, Newgate, Directors, and Mr. Aye was again appointed sales manager.

## Harrop . . .

HARROP, B.C. — Fred Neale spent the weekend visiting Mr. and Mrs. F. Neale of the North Shore.

E. Irwin and family have returned from a holiday spent at the Coast.

Mrs. St. Denis of Nelson is the guest for a few days of Mr. and Mrs. E. Serres.

Phone 144 for Classified

Flowered Silks and Jerseys
All Sizes
MILADY'S FASHION SHOPPE
We Cater to the Larger Sizes.

# Nelson Social

Phone social items to 144

● Junior and Senior clubs of the Trinity Church Women's Auxiliary combined to make the bake sale and tea held in the Church Hall Saturday a success. Members of the C. G. I. T. were in charge of a candy stall. Mrs. H. Kay and Mrs. N. Fawcett took over the bake table, while Mrs. M. J. Stallwood received the guests. Cashier was Mrs. W. R. Proctor. Tea pourers included Mrs. D. H. Ferguson, Mrs. N. C. Stibbs, Mrs. L. Kelly, Mrs. E. Kettlewell and Mrs. J. L Smith

● Mr. and Mrs. Lyall Cruickshank have moved from 411 Silica Street to their new residence at 317 Silica Street.

● Mrs. W. G. Holtom, R.N., Victoria Street, is a patient at Kootenay Lake General Hospital.

# News of the Day

RATES: 22c line, 27c line black face type; larger type rates on request. Minimum two lines. 10% discount for prompt payment.

Building repairs, remodeling and shingling. C. Peterson, phone 1249-L

We can repair any make of washing machine. Beatty. Ph. 91. K. Skilton.

1930 Chev. Sedan. Boat motor for sale. Phone 1131-X.

ANNOUNCEMENT — Keep open May 11 for Little Theatre Spring production.

Bring that valuable timepiece to COLLINSON'S for reliable repairs at moderate prices.

Distinctive Bridal Bouquets, Corsages and floral arrangements from VALENTINE'S

When SUTHERLAND repairs your watch it is on time all the time. 491 Baker Street, Nelson, B.C.

EVERY DAY IS BARGAIN DAY AT FAIRWAY. PHONE 1177 AND 1178.

Time to plant Gladiolus Bulbs. Mixed 60c doz. — Named 75c doz. COVENTRY'S FLOWER SHOP

Moucide in stock again. The modern, easy method of destroying mice. 25c pkg. HIPPERSON'S.

We have a smart selection of hats, handbags and matching gloves at ADRIAN MILLINERY

Bricks, flue liner, lime and cement; also fireplace bricks. T. H. WATERS CO., 101 HALL ST.

Man's bicycle, almost new, with spare tube, for sale. Apply 129 Baker St. after 6 or phone 488-L.

New large variety of jersey knit sweaters. Sizes 2 to 6 79c. — 8 to 14 $1.29. THE CHILDREN'S SHOP.

Bingo—Catholic Hall Wednesday April 27th at 8:15 p.m. Special prize for first game.

L.A. TO THE B. OF R.T. GENERAL MEETING TONIGHT. BRING CONSTITUTIONS.

Get your garden or lawn into shape with Elephant Brand or Vigoro Fertilizers. WOOD VALLANCE HARDWARE

Why not list your house with C. W. Appleyard today. We can often arrange a cash deal through our mortgage facilities.

Colored cocoa mats for your Summer home, in sizes 54" x 27" and 36" x 68". STERLING HOME FURNISHERS

IF BUTTERFIELDS' CAN'T FIX IT, THROW IT AWAY. — ALL WATCH WORK FULLY GUARANTEED.

Fine quality Spalding tennis net. Regulation tournament size. Peerless heavy-weight tennis court tops. HIPPERSON'S.

HEAR MRS. GREG OF TORONTO TONIGHT AT 8 P.M. IN THE JUNIOR HIGH SCHOOL AUDITORIUM.

Trade that old mattress in on the new quilted, tuftless, spring-filled mattress, this week at the NELSON BEDDING, 550 Stanley St., Ph. 1314.

J. R. Watkins, quality products. City dealer, Frank Reynolds, 713 Carbonate St. District, S. C. Colman, 208 Anderson St.

I.O.D.E. MEMBERS
Please meet at 1:45 in Trinity Church Tuesday for funeral of our late member, Mrs. Hunter.

PROGRESSIVE WHIST DRIVE
by Can. Legion W.A., Wed., April 27, 8 p.m. Refreshments and social hour. Admission 35c.

KNIGHTS OF PYTHIAS
are requested to meet at Eagle Hall, 641 Baker St., Tuesday at 8 p.m. Rank of Knights initiation. C. Beltner, C.C.

ATTENTION SALMO MOTHERS
Child Welfare Clinic will be held in Dr. Callbeck's office Wed., April 27th, 2 to 4 p.m. Inoculation against Scarlet Fever will be started.

THE CRAFT CENTRE
For the needlewoman: embroidery transfers, needlepoint, petitpoint, canvas, embroidery wools and cottons, English steel crochet hooks.

BARGAIN'S AT COLLINSON'S
Ladies' handbags, leather wallets, leather cigarette cases and leather photo frames, all selling at half-price at COLLINSON'S, 561 Baker.

AMEROCK AND NATIONAL CUPBOARD HARDWARE
The very latest in Chrome and Plastic Lines.
BURNS LUMBER & COAL CO.

P.T.A. PROGRAM tonight at 8 p.m. sharp in Jr. High Auditorium. Presentations of instruments to the school orchestra. The school choir and orchestra will also take part.

Reserve your table for I.O.D.E. bridge, April 30 at 2:30 p.m., Hume Hotel. Phone 280 or 481-L. Tea will also be served from 3 to 6 p.m. in the lounge. Draw prizes. Admission, 50c.

BARGAINS AT COLLINSON'S
All pens and pencils, "Waterman's" and "Eversharp". Also Ladies' 3-piece toilet sets; all being cleared out at half-price at
COLLINSON'S — 561 Baker St.

Some real excellent buys in rebuilt typewriters. Cash or easy monthly payments. D. W. McDerby "The Typewriter and Adding Machine Man." 554 Stanley Street, Nelson.

TONIGHT, P.-T.A. MEETING IN JR. HIGH AUDITORIUM, 8 P.M. SHARP. SPECIAL SPEAKER, MRS. F. K. GREG. TOPIC—"READING AS TAUGHT IN SCHOOLS IN B.C."

DO YOU NEED NEW FLOOR COVERINGS? WE HAVE A COMPLETE STOCK OF REXOLEUM AT 59c AND UP, ALSO INLAID LINOLEUM FROM $1.95 UP.
FURNITURE DEPARTMENT
(Mc & Mc (NELSON) LTD.

RETAIL MERCHANTS NOTICE
Mr. L. F. Detwiller, Commissioner for B.C. Social Security and Municipal Aid Tax, will be at the Board of Trade Rooms, today, Tuesday, at 2:30 p.m. to advise Retail Merchants on their tax problems.

NOTICE
Out of respect for the memory of my late wife, THE BOOTERY, 411 Baker St., and my office at 101 Medical Arts Building, will be closed this afternoon, Tues., April 26th.
Chas. F. Hunter.

NOTICE
Out of respect for the memory of my late Mother, Mrs. C. F. Hunter, my office at 213 Medical Arts Building, will be closed this afternoon.
J. J. Hunter.

FUNERAL NOTICE
Glenroy Huxtable, passed away Sunday afternoon. Funeral arrangements are being handled by Center and Hanna. Funeral will be held in Georgia St. Chapel, Vancouver, B.C., Wednesday, April 27, 11:00 a.m.

# FAUQUIER LAD LAID AT REST

FAUQUIER, B. C., April 25.—Funeral services were held here for Danny, son of Mr. and Mrs. Wilfred Devlin, who was killed while at play April 24.

Daniel Edward Devlin was born at New Westminster, April 27, 1943.

A large crowd attended and there were many floral tributes. Rev. B. S. S. Hartley of Nakusp officiated. Hymns sung were "When He Cometh" and "Safe in the Arms of Jesus." Mrs. Morrison accompanied.

Burial was in the new Fauquier Cemetery. Danny was the first to be laid to rest there. Pall bearers were Peter Bilinski, Frank Bilinski, Raymond McTague, Bill Maitland.

## South Slocan W. A. Arranges Tea

SOUTH SLOCAN, B.C., April 25 —The April meeting of the W. A., held at the home of Mrs. Gilker, with Mrs. Bird, President, in the chair, decided to have Bible reading at each meeting. Material was given out for the sale, and final arrangements were made with the following conveners:

Mrs. Bell and Mrs. James, sewing; Mrs. Motley, Mrs. CacCabe and Mrs. Rogers, home cooking; Mrs. Young, Mrs. Murray, Mrs. Greavison, Mollie Murray and Mrs. Dunsmore, tea; Mrs. Gilker, Flowers; Mrs. Fenwick and Mrs. Hendron, fish pond; Mrs. Fadden, cashier.

Mrs. Bird will be General Convener.

## South Slocan...

SOUTH SLOCAN, B. C.—Mrs. W. Van Meter of Chelan is visiting her daughter, Mrs. W. Wadeson.

A Lambert has returned after a flying business trip to Vancouver, Seattle and Portland.

# Father of Nelson Man, N. S. McLeod, Dies in Lethbridge

LETHBRIDGE, Alta., April 25—(CP) — Norman T. Macleod, 86, widely known old timer of the West and nephew of the late Col. James F. Macleod, Commissioner of the North West Mounted Police and founder of Fort Macleod, died in hospital here last night.

Mr. Macleod had been in hospital since last November.

He never lost interest in community affairs, and was always pleased to recall incidents on the frontier. And he was able to talk of the West as a real old timer, for he came out to his uncle at old Fort Macleod in 1880, six years after the famous post was established by the Mounted Police Originals.

Surviving are two daughters residing in Lethbridge; a son, Norman S., of Nelson, B. C.; another son, Robert Dennis, of Vancouver, B. C. Surviving also are 13 grandchildren and five great-grandchildren, and a sister, Mrs. C. S. Tench of Pincher Creek, Alta.

# George Renwick, Here 29 Years, Passes at 83

George Renwick, a resident of Nelson for almost 29 years, died Monday at his home at 406 Sixth Street at the age of 83. He had been in ill health for a number of years.

Born in Lenivale, Ontario, he was married to Agnes Eveline Ross of Vankleek Hill, Ont. He moved to Milestone, Sask., and homesteaded there until the Fall of 1920.

Coming to Nelson then, he was in the transfer business until retiring.

Surviving are his widow, four sons, Ross W. Renwick of Vancouver, and Lloyd Nelson, Archie Albert and Hager Renwick, all of Nelson, three daughters, Mrs. H. Halbert of Lewvan, Sask., Mrs. E. C. Smith of Vancouver and Mrs. W. E. Reid of Kimberley; and five sisters, Mrs. Albert Ross and Mrs. William Bradley, both of Milestone, Sask., Mrs. J. B. England of Stranraer, Sask., Mrs. J. Barton of Vankeek Hill, Sask., and Mrs. Janet Nichelson of Lisk, Sask. Another daughter, Mrs. Carl Johnson, died a little more than a year ago in California.

# Clear Fairway On Cranbrook Golf Course

CRANBROOK, B.C., April 25 — Brief loan of the Department of Agriculture land clearing equipment and concentrated efforts of a half dozen service clubs have cleared nearly two miles of fairway at the new cooperative golf course which the sponsoring organization has registered under the Societies Act. The 226 acres of bushland on a hill just East of Cranbrook with a magnificent view were bought and partly cleared last year.

Further financing is the present preoccupation and is meeting with fair success. $2000 will be required this Spring to purchase grass seed for the nine fairways, and about $2500 will be needed for pipe to link the course with the city water supply for fairway maintenance.

A clubhouse is tentatively planned for the corner nearest the city as a revenue producer for this organization in its early stages.

## South Slocan...

SOUTH SLOCAN, B.C., April 25 —Mrs. J. D. Yeatman entertained at a delightful children's party on Easter Monday for her young house guests Virginia and Jaqueline Walkley. The children were entertained with an Easter egg hunt and many amusing games pertaining to Easter followed by a delicious tea with bunny favors.

Herbert Street came by plane from Vancouver to spend Easter with his mother Mrs. F. Street.

Misses Teresa and Norahlee Marshall left for Trail to visit their grandparents, Mr. and Mrs. W. E. Marshall. The latter accompanied them on a trip to Everett, Wash.

Miss Marjorie Greavison from Vancouver spent the holiday with her parents.

Miss Marjorie Young of the New Westminster Hospital, who spent a few days with her parents, Mr. and Mrs. Ross Young, returned by plane.

LISLE BRIEFS
Reg. $1:25
Now 89c
Fashion First Ltd.

Finest Quality — Easy to Use
"SALADA" TEA BAGS

# Excavation for Mt. St. Francis Well Under Way

Excavation is well under way for Mount St. Francis, upper Fairview rest home for the aged of Kootenay-Boundary.

As soon as the spade-work is completed, work will start on the foundation.

Marwell Construction Company, which is building the home, has already erected staff offices and tool shops at the site as part of preparations for the time construction will begin.

The supervisor is expected in Nelson this week.

## Nakusp . . .

NAKUSP, B.C. — Mrs. Walter Maxwell, assisted by Mrs. Harry Maxwell, entertained for the sixth birthday of Mr. and Mrs. Harry Maxwell's twins, Paula and Arthur, Thursday afternoon.

Michael Young of Nelson is guest of Mr. and Mrs. Howell Jordan.

C. Barrett has left to spend a few days at Kamloops.

Mrs. C. Reyden and young son Douglas of Salmo, who have been guests of Mrs. Reyden's parents, Mr. and Mrs. D. Berrard, left for their home having spent a week in Nakusp.

Mrs. W. Barclay returned Thursday from East End, Saskatchewan, where she visited her sister, who has been quite ill.

Mrs. G. Groenhuiysen and two young sons of Silverton are guests of Mrs. Groenhuysen's parents, Mr. and Mrs. J. W. Bailey.

Mr. and Mrs. Donald McCusker will receive medical attention.

Mrs. E. Nield, who has been guest of Mr. and Mrs. E. C. Johnson for 10 days left Saturday for her home at Darlingford, Man. She was accompanied by Mrs. Johnson as far as Arrowhead.

Miss Beth Israel who has visited her grandparents, Mr. and Mrs. J. E. Langill at Arrowhead for several days, has returned to Nakusp.

Mr. and Mrs. G. H. Gardner have left for Vancouver to visit their son and daughter-in-law, Mr. and Mrs. Hunter Gardner and family, Mr. and Mrs. Joseph Gardner and family and their daughter and son-in-law, Mr. and Mrs. Walter Denholm and family.

Miss Amy Kershaw who has been holiday guests of her parents, Mr. and Mrs. H. Kershaw, left for Kelowna.

Mrs. L. Hughes and sons, Norman and Leslie, who have visited Mrs. Hughes' parents, Mr. and Mrs. G. H. Gardner of Glenbank, Nakusp, left for their home in Nelson. They were accompanied by Mrs. R. H. LaRue who will visit her daughter and son-in-law, Mr. and Mrs. Alen Forder Smith.

Mrs. G. J. Morrison of Kamloops who has visited Nakusp for several days has left. Mrs. Morrison is a visitor from Glasgow, Scotland and expects to return in the early Summer.

Miss Kathryn Tsuruda has left for Vernon where she is attending school.

Mr. and Mrs. Alec Kaslo left Saturday for Vancouver where they will make their future home.

Miss Jean Cann, R.N., left Saturday for Victoria to attend the nurses training graduation classes. Miss Beatrice Hampton and Miss Dorothy Walstrom are amongst the Nakusp girls to graduate.

Mrs. J. Parent, jr., has returned from Vancouver having attended the P.T.A. convention.

Arthur St. Jean of Winnipeg is guest of his daughter, Mrs. Andy Delorme.

Mrs. H. W. Herridge returned from Vernon, where she has been the guest of her daughter and son-in-law, Mr. and Mrs. D. Gillman.

George Hohenleitner, who has visited his father, Herman Hohenleitner, over the holidays, returned to the Harris camp at Galena Bay.

Douglas Hakeman who has spent the Easter vacation, guest of his parents, Mr. and Mrs. W. G. M. Hakeman, left to attend the St. Georges School, Vancouver.

T. Lean, who spent the holidays guest of his son and family at Clear Water in Kamloops, has returned to his home here.

The Misses A. M. Whitehead and M. C. Yule from Wetaskiwin, Alta., who have been guests of Miss E. M. Hartt for an extended visit, have left enroute to Tappen, B.C.

In pottery, firing operations which used to take about eight days can now be effected in two days.

Laura Wheeler
TODDLER TWINS

Animal sunsuits! How the kids do love them! You'll enjoy making them, too the embroidery and the sewing are both so easy!

Adorable duet for hot weather! Pattern 914 has transfer and pattern parts in sizes 1, 2, 3, 4.

Laura Wheeler's improved pattern makes needlework so simple with its charts, photos and concise directions.

Send twenty-five cents (25c) in coins (stamps cannot be accepted) for this pattern to the NELSON DAILY NEWS, Needlecraft Dept., 266 Baker St., Nelson, B.C. Print plainly PATTERN NUMBER, your NAME and ADDRESS.

Marian Martin
SMALL-FRY WRAP-TIE

Me-oh-my! A Wrap-and-Tie for youngsters! It's such a save-work style for Mother, too. Simply adorable, with sweetheart neckline and ruffly pocket. Bloomers to match!

Pattern 9338, sizes 2, 4, 6, 8, 10. Size 6 takes 2⅝ yards 35-inch; ⅞ yard for bloomers.

This easy-to-use pattern gives perfect fit. Complete, illustrated Sew Chart shows you every step.

Send TWENTY-FIVE CENTS (25c) in coins (stamps cannot be accepted) for this pattern. Print plainly SIZE, NAME, ADDRESS, STYLE NUMBER.

Send your order to Nelson Daily News, Pattern Dept., 266 Baker St., Nelson, B.C.

KOOTENAY VALLEY DAIRY
PASTEURIZED
IS SAFE FOR CHILDREN
MILK

Freeman Furniture Co.
PHONE 115 — NELSON, B.C.
The House of Furniture Values
Your $ $ $ Buy More at Freeman's

BUY ON OUR BUDGET PLAN
10% DOWN
10 MONTHS TO PAY

Stadium is the Latin form of a Greek word for a standard of length.

New

HERE ARE THE NEW Monaseal DEEP COLORS
Now you can follow the latest trends in wall styling. These ten new, deep colors, containing full Monaseal quality can be used individually or blended with the regular Monaseal pastel tints.
See Monaseal DEEP COLORS Today

Monaseal Distributors for East and West Kootenays
BURNS LUMBER & COAL CO.
Everything for the Builder
Phone 1180 602 Baker St.

It's so different today

Great Grandmama was a shrewd shopper but she never knew quite what she'd get for her money. In a twinkling today you can get that wonderful ready-to-eat, easy-to-digest cereal, Post's Grape-Nuts Flakes . . . distinctively different because made from TWO grains — sun-ripened wheat and malted barley.

Your family will adore the famous Grape-Nuts flavor in the form of crisp, golden flakes. And Post's Grape-Nuts Flakes provide nourishment they all need . . . useful quantities of carbohydrates, proteins, phosphorus, iron and other food essentials. Your grocer has Post's Grape-Nuts Flakes waiting for you.

GF-129

# Nelson Daily News

Established April 22, 1902
*British Columbia's Most Interesting Newspaper*
Published every morning except Sunday by the NEWS PUBLISHING COMPANY, LIMITED, 266 Baker Street, Nelson, British Columbia
Authorized as Second Class Mail, Post Office Department, Ottawa
MEMBER OF THE CANADIAN PRESS AND THE AUDIT BUREAU OF CIRCULATIONS

TUESDAY, APRIL 26, 1949


## Conservation of Husbands

Woman, if not the "stronger sex", is the more durable, says George Lawton, psychologist. Woman outlasts man, either because her biochemical makeup gives her more resistance to disease or because her life is much easier than her husband's, he says in The Reader's Digest. The result is that two out of three women past 65 are living without mates.

The American male, in the middle income brackets, overworks himself, while his wife finds her tasks becoming progressively fewer, Lawton holds, in an article condensed from The New York Times Magazine. "Woman's 'weakness' is man's greatest invention, and women don't bother to dispel the illusion." As luxuries become necessities, under the influence of modern advertising, the American woman does less and less, lives longer and longer. Meanwhile, her husband, working hard to maintain his place in a competitive world, dies of a heart attack.

Statistics show that the average woman will be a widow for eight years of her lifetime because (1) she will live four years longer than the average man, and (2) she is four years younger than her husband. The problem of living alone is a serious one to most women, and cannot be unloaded on men's shoulders, for men "don't stick around long enough."

Lawton urges that a woman consider her standard of living and the amount of pressure on her husband needed to maintain it. Then she should ask herself whether this standard of living and the size of the prospective estate are sufficient compensation for a long period of living alone.

## Russian Government Not Responsible To Its People

From the day that Lenin, Trotsky and their handful of followers took over the Russian Government, Soviet Communism has been a rule of the majority by the minority. After years of subjection to an intensive educational program a majority of the Russian people today might vote for Stalin, even if they would like to see some changes in their system. Elsewhere throughout the satellite countries it is another story. In these there is little question that if the citizenry could go to the polls in completely free elections they would shake off totalitarianism. That is why, in all countries where they have seized power, Communists have shied away from submitting their cause to the electorate unless they could be perfectly sure of manipulating the returns. Typically, it was to forestall elections in Czechoslovakia that the Communists staged a coup there.

In the light of this it is only natural that the Soviet bloc in the United Nations should stand solidly in opposition to any modification of the veto. It is the one weapon the Russians possess which enables them to retain what amounts to minority rule of this international tribunal. As long as they keep it pointed squarely at that organization, there is nothing the organization can do except talk. That is why the vote of 43 to 6 in favor of modifying the veto by listing matters to which it shall not be applied means nothing. Speakers for the Soviet bloc took the position that without the veto there could be no United Nations. The answer to that is that with the veto, as presently applied, there can be no effective United Nations either. Regardless of how the Russians feel about it, the rest of the world is not yet ready to accept minority rule as a desirable thing.

## Cancer Campaign

In his appeal to British Columbians to support the "Conquer Cancer" campaign which started last Monday, George Kidd, Provincial Chairman, says: "The value of the work being done in British Columbia by the Canadian Cancer Society cannot be estimated in dollars and cents.

"Through the educational program alone hundreds of people learn they have cancer in time to have effective treatment, because early diagnosis, treatment and care are the greatest enemies of the disease, which last year took the lives of 1604 of our fellow-citizens.

"At the British Columbia Cancer Institute in Vancouver, over 20,000 treatments were given in 1948. This compares with 8000 in 1946 and 16,000 in 1947.

"The Cancer Welfare Fund, for which $30,000 was set aside in 1948, provides cancer patients in low and middle income groups with the means to cover extra expenses, such as transportation from outside points, ambulance charges, taxi fares to and from the clinic for treatments, housekeepers in homes where the mothers have to go away for treatment, and similar expenses.

"Money allotted for bursaries to enable doctors and nurses to go to North American and European famous cancer centres for advanced training in diagnosis, care and treatment of cancer will ensure cancer patients the most modern and scientific methods of cancer control.

"Research also plays an important role in the cancer control program, and various amounts have been given for a biophysics lab at the University of British Columbia, a physics lab at the clinic and other research projects."

He quoted Hon. Paul Martin, Minister of Health, who said, "Work of the Canadian Cancer Society is complementary to the national cancer control program being subsidized by Federal grants."

## Gems of Thought

**SELF-IMPROVEMENT**

Every man must educate himself; his books and teachers are but helps; the work is his.—Daniel Webster.

You cannot dream yourself into a character; you must hammer and forge one for yourself.—Froude.

The important thing in life is to have a great aim, and to possess aptitude and the perseverance to attain it.—Goethe.

In the mental collisions of mortals and the strain of intellectual wrestling, moral tension is tested, and, if it yields not, grows stronger.—Mary Baker Eddy.

Finally, education alone can conduct us to that enjoyment which is, at once, best in quality and infinite in quantity.—Horace Mann.

## ?Questions? ANSWERS

Open to any reader. Names of persons asking questions will not be published. There is no charge for this service. Questions WILL NOT BE ANSWERED BY MAIL except where there is obvious necessity for privacy.

Movie Fan, Trail—Was Shakespeare's Hamlet the first play to be written on that character?

No. Shakespeare apparently produced his Hamlet in 1600-1, but the story was known to the Elizabethans in 1589, and is mentioned by Nash in 1587: ". . . afford you whole Hamlets, I should say, handfulls of tragical speeches."

Kay, Nelson—What is the best way to clean toilet combs? I have been told not to wash them.

Water should be avoided, as it often makes the teeth split and the tortoiseshell, or horn, rough. Nowadays one can buy, at any drug or ten-cent-store, small implements made expressly for that purpose.

Cook, Nelson—Have you a simple recipe for barbecued spare ribs?

Two pounds spare ribs, one small onion, two tablespoons fat, four tablespoons lemon juice, two tablespoons brown sugar, two tablespoons vinegar, one tablespoon highly seasoned meat sauce, one cup chili sauce, half cup water, salt and pepper. Cut spare ribs into serving size, place in pan and bake at 350 degrees for half an hour; mince onion and brown in fat, mix all ingredients together and add to onions, cook over low heat for 20 minutes, then add spare ribs and cook all together for another hour. Serves four.

## Looking Backwards

**10 YEARS AGO**
From The Daily News of April 26, 1939

Shirley Marguerite Herron of Nelson, daughter of Mr. and Mrs. J. P. Herron, 911 Stanley Street, was intermediate pianoforte champion and junior violin champion of the 1939 Kootenay Music Festival, which concluded at Trail last Saturday.

At the annual organization meeting this week, the Nelson Rowing Club is expected to get a plan for awakening interest in young rowers so they will join the Club. The Club has approximately $5000 of equipment waiting for them.

William Rae, Provincial Inspector of Street Railways, informed Mayor N. C. Stibbs, during a recent inspection of the Nelson Street Railway, that he had once closed the system down to enforce the installation of air brakes, and that he was prepared to close it again unless extensive repairs were carried out.

**25 YEARS AGO**
From The Daily News of April 27, 1924

Mary Roberts Rinehart, the well-known novelist, may spend the Summer months in the Kootenay Lake District this year, according to a wire from J. S. Carter, District Passenger Agent for the Canadian Pacific Railway.

Extensive repairs will be made to the Nelson wharf during the next two months. At present a barge and pile driver are tied to the wharf, and as soon as the old piles are removed new ones will be put in place.

The Skookum-Tillicum Club recently purchased 16 lots from the City, on the Cemetery Road. It is their intention to grade off these, and then build three tennis courts and six bowling greens.

**40 YEARS AGO**
From The Daily News of April 26, 1909

The temperature in Nelson yesterday ranged between 58 and 39 degrees above zero.

The wedding of Major A. J. Budd and Miss Eugenia Lowe, which was performed yesterday by W. W. Bradley in his capacity as Registrar, is believed to be the first civil marriage performed in the city.

## Your Horoscope

A cooperative attitude can make a splendid impression right now. Show how good a job you can do. You may look for monetary gains and promotion in your next 12 months. Today's child probably will be lucky in many things throughout life.

## It's Been Said

Surplus wealth is a sacred trust which its possessor is bound to administer in his lifetime for the good of the community.—Andrew Carnegie.

## It Happened Today

1731—Daniel Defoe, English author, died. 1945—Bremen, Germany, fell to the Allies; Phillippe Petain, French Nazi collaborator, captured at French border.

## Aunt Het

By ROBERT QUILLEN

It don't make any difference how homely a woman is, she thinks she looks swell if her clothes satisfy her.

## They'll Do It Every Time

Registered U. S. Patent Office — By Jimmy Hatlo

# Calgary Friends Find Arrest of Leshchenko as Red 'Hard to Believe'

By KEN METHERAL
Canadian Press Staff Writer

CALGARY, April 25 (CP)— The enigma of Dimitry Leshchenko, former Red Army officer and confessed Russian spy, had Calgary's Ukrainian population in an uproar today.

Acquaintances of the stocky, 36-year-old Leshchenko, under arrest in Winnipeg for entering Canada "by misrepresentation," said they found it "hard to believe" he was under arrest, much less that he was a confessed spy.

They know him as a quiet, intellectual man, strongly anti-Communist, who hoped to bring his sweetheart out from Germany.

Leshchenko, who arrived in Canada about one year ago as a displaced person, was arrested last week while working in a Calgary sack-making factory, and was taken to Winnipeg under strong police escort. So closely did police guard the secret of his apprehension, that even his landlord did not know he had been arrested until an official announcement was made Saturday.

In the Sixth Avenue East rooming house here, where he occupied a dingy, nine-foot-square room, Leshchenko was known as Lestendo. His fellow roomers called him "Jim."

Leshchenko made no secret among his friends that he was a former Russian Army officer. He showed them pictures of himself in a Russian uniform. But he led his friends to believe that he had fled the Russian service because of his dislike for Communism.

A graduate of a Russian university and able to speak seven languages fluently, including German, Russian and French, Leshchenko was an active member of the Ukrainian National Federation, a strongly anti-Communist organization.

Walter Barabish, a prominent Calgary member of the Federation, said the confessed spy had often spoken to Federation meetings about Russia and that he had spoken against Russia and Communism.

He said Leshchenko had shown dramatic ability in two anti-Communist plays put on by the organization last February.

"In the second one, which he helped write and direct, he played the roll of an underground hero, fighting the Communists," Mr. Barabish said.

Paul Boniakovsky, who roomed at the same place as Leshchenko, and a friend of the arrested man, said the former Russian Army officer had been outspoken against Communism.

**FEARS RUSS**

A number of snapshots found in Leshchenko's room showed the one-time Red Army officer with an attractive blonde German girl and a four-year-old boy. Boniakovsky said that "Dimitry wanted to bring them to this country. He used to fear that the Russians would find out about his anti-Communist activity here and take it out on them."

Boniakovsky said he understood the boy was the son of the woman and Leshchenko. However, other friends said they believed the woman was a widow and that the boy was the son of her former husband.

Mrs. P. Untershultz, wife of the Pastor of the Kehovah Lutheran Church, said her husband had helped Leshchenko fill out forms to get his "sweetheart" and the child to Canada.

She said the unassuming Russian had come to their church on two occasions, but "we found out he was not really Lutheran as he had pretended." She did not elaborate.

Theodore Chammulak, a plumber in Calgary for the last 21 years and owner of the rooming house where Leshchenko stayed, said he was "astounded" by news of his roomer's arrest.

"It is almost impossible to suspect Leshchenko of being a spy," Mr. Chammulak said.

"He always talked against the Russians and the Communist way of life."

The landlord said Leshchenko told him he had saved up $500 to bring "his girl and the boy to Canada." He said Leshchenko had already received permission from immigration authorities to bring the pair to Canada and that he was planning to rent a suite in the Chammulak house.

## Restore Stomach Organs to Proper Place

GLENDALE, Calif., April 25 (AP) —Tiny "Miss X" of Glendale is crying lustily in her hospital crib today but took some fancy doctoring to keep the baby alive.

She was born Saturday, the daughter of an RH-negative mother and an RH-positive father. That conflict of parents' blood factors is often fatal. Doctors used a new transfusion process to whip that. The parents had lost three other babies.

However, that was just one of the baby's ailments. Although a full-term baby, she weighed only three pounds, five ounces.

But worst of all, the baby was born with her stomach, liver, appendix and parts of her intestines in a sac outside her body.

The doctors operated shortly after birth, restoring the organs to their proper places.

A hospital spokesman said: "I think she'll make it."

## Joint Meeting Needed To Decide Coalition Candidate

VICTORIA, B. C., April 25 (CP)— A joint convention of Liberals and Conservatives must be held in Esquimalt to name a Coalition candidate for the June 15 election, Finance Minister Herbert Anscomb, leader of the Conservative Party in B. C., said today.

This was in answer to questions regarding the controversy which is raging between the Liberal and Conservative Associations in the District over naming of a candidate.

The Liberals say Charles T. Beard, present member, who is a Liberal Coalitionist, is the man. The Conservatives think E. V. (Mike) Finland, former Conservative Member for the riding, who defeated Mr. Beard in the 1941 election but lost out to him in the nomination of a Coalition candidate in 1945, should be the candidate.

The trouble may have been complicated with the announcement over the weekend that Reeve A. I. (Bert) Thomas of Esquimalt Municipality will seek the nomination.

## "Silenced"

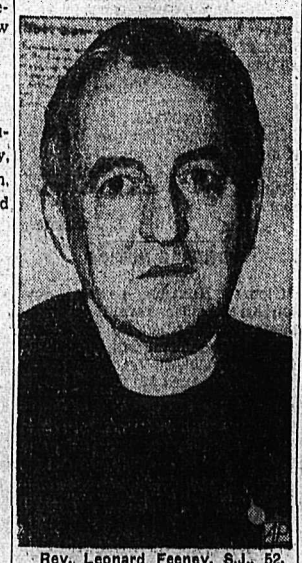

Rev. Leonard Feeney, S.J., 52, Catholic educator and author, in his quarters at the St. Benedict's center, Cambridge, Mass., after he was "silenced" by Archbishop Richard J. Cushing of Boston. The Jesuit priest supported three Boston College instructors recently dismissed after they accused the Jesuit school of teaching heresy. In a statement he said he was "silenced" because "I believe there is no salvation outside the Catholic church." —AP Wirephoto.)

## Timber Wolf Shot On Coast Farm

VICTORIA, B. C., April 25 (CP)— Constable Robert Ross of the Provincial Police at Shawinigan Lake today reported a 90-pound timber wolf had been shot Sunday evening by Harold Gaunt on his farm, a mile off the Shawinigan-Mill Bay road. The animal was only about 100 yards from the house of the dairy farmer when it was shot.


**Important Notice to Provincial Electors**

**Take notice that the list of voters for the coming Provincial general election will close on Monday, May 2nd, 1949, after which time no names may be added to the list.**

**The old list used at the last general election has been cancelled and if you have not registered or re-registered since October 1st, 1947, your name will not be on the list.**

Further information and application forms may be obtained from the Registrar of Voters, Court House, Nelson, or the Government Sub-Agent, Creston.

**S. B. HAMILTON,**
**Registrar of Voters,**
**Nelson-Creston**
**Electoral District**

**Private... 7,551,058* bank accounts**

YOU TAKE for granted that your bank keeps your account private . . . even though yours is one of more than seven million deposit accounts in Canada's 3,385 branch banks.

When you put money in, take it out, arrange a loan—transact any of your banking business—nobody need know about it but you and your bank.

It's the most confidential business relationship you have.

Canada's ten chartered banks compete to serve you, in handling your cheques, lending money, safeguarding your funds—and in many other ways. You know you can always expect privacy and efficiency.

*As of September 30, 1948.

*State monopoly of banks would wipe out competition and would open your bank account to the eye of the state official.*

SPONSORED BY YOUR BANK

# SPORTS

## Smythe Defends C Form as Guard Against Bootleg Clubs, Chisellers

By JACK SULLIVAN
Canadian Press Staff Writer

TORONTO, April 25 (CP) — The National Hockey League's now-famous C form is "our protection against bootleg amateur clubs and operators," Managing Director Conny Smythe of Maple Leaf Gardens said today. "It is the one contract amateur clubs must live up to."

"Clubs and operators are trying to chisel in and this option is to stop it."

He opened a 1½-hour press conference—devoted mainly to a vigorous defence of the option—with a crack at newspaper men who write articles relative to the subject with the observation:

"They are trying to sell their columns or themselves (to the public) or to get notoriety."

At the end of the conference, each reporter walked out with a copy of the form and a printed list of Leaf players who won the Stanley Cup in 1931-32 showing their occupations and income. The list showed most with an annual income in the five-figure bracket and drew the remark from Smythe: "That's what happens to hockey players. They either die or make lots of money."

Smythe cited the case of Ray Timgren, Leaf winger and a star in the Stanley Cup playoffs who signed the C form three years ago when he was 16, put his signature to a full professional contract with the Leafs last Dec. 28 and this season earned $9033 in salary.

Smythe dealt at length with the case of 17-year-old Danny Lewicki from Fort William who signed the form with Leafs last October and who said recently he was not interested in playing pro until he completed his five-year apprenticeship as a machinist in a Stratford, Ont., railway shop. It was the Lewicki case which brought the C form into recent publicity.

**COULD HAVE BEEN SUSPENDED**

Smythe declared Lewicki "had plenty of knowledge of what was going on" when he signed the form and reiterated a statement made earlier this month that Lewicki, now with the Stratford Junior A club would line up with the Leaf organization next season "or he won't play at all."

"We shall increase his contract by $1000. He'll be given $1008 to sign (a full professional contract) and if he hits the N.H.L. his salary will be $6000 a year with us."

Smythe said Lewicki signed the C form with Leafs last Oct. 1 and received $100. Earlier the same year he signed with Toronto Marlboros (a Leaf amateur farm club) and "we gave him money to go home to play ball.

"He didn't come back. He didn't honor the Marlboro card and he could have been suspended for that."

Smythe produced a letter dated Oct. 12, 1948, over the signature of Ed Romano, President of the Fort William Columous junior club saying Lewicki would not be released to "an amateur club this year." Nine days later, Smythe said, he received a telegram from Romano saying Lewicki was going to the Stratford Junior Club for $8500 "unless you are willing to pay $4000."

"This confirmed the value of the C form to me," Smythe added.

**STUDENT BONUS**

"The Maple Leafs Gardens insists that all parents agree when a boy of 16 signs the form. They boy goes to school if he wishes, his expenses are paid by us, we give him a trip home and if he is doing well at his studies at Christmas we give him a bonus.

"There is nothing unfair about the form."

## Baseball Scores

By The Canadian Press

**AMERICAN LEAGUE**

| | | | |
|---|---|---|---|
| Philadelphia | 000 101 000—2 | 5 | 2 |
| New York | 100 200 00x—3 | 6 | 1 |

Coleman and Rosar; Raschi and Berra.

| | | | |
|---|---|---|---|
| Washington | 000 000 000—0 | 7 | 0 |
| Boston | 010 001 00x—2 | 6 | 0 |

Calvert, Welteroth (8) and Evans; Parnell and Tebbetts.

**NATIONAL LEAGUE**

| | | | |
|---|---|---|---|
| New York | 000 100 140—6 | 10 | 0 |
| Philadelphia | 000 201 000—3 | 9 | 3 |

Hatung and Livingston; Borowy and Lopata.

| | | | |
|---|---|---|---|
| Boston | 002 010 000—3 | 6 | 1 |
| Brooklyn | 000 000 000—0 | 6 | 3 |

Voiselle and Masi; Martin, Podbielan (8) McGlothin (9) and Campanella.

| | | | |
|---|---|---|---|
| Chicago | 001 010 000—2 | 11 | 2 |
| Pittsburgh | 010 000 52x—8 | 11 | 0 |

Rush, Dobernic (7), McClish (8) and Scheffing; Sewell and McCullough.

**INTERNATIONAL LEAGUE**

Buffalo 8, Jersey City 7.
Rochester 3, Syracuse 12.
Toronto 8, Baltimore 4

**W.I.L.**

Salem 4, Tacoma 3

**AMERICAN ASSOCIATION**

Milwaukee 7, Louisville 1
Minneapolis 9, Toledo 7

SEATTLE, April 25 (AP)—Doug Bedford, Seattle, went without a miss in a shootoff with Frank Cooper, New Westminster, B. C., to win the Redmond Gun Club's all-bore skeet shoot Sunday. They had tied at 96 apiece.

## Shortstop Errors Cost A's Ball Game

By STEVE ROBERTSON
Canadian Press Staff Writer

A leak in the infield heralded as the most water-tight in baseball cost Philadelphia Athletics the American League leadership Monday.

Two bobbles by Eddie Joost, veteran Philadelphia shortstop, lost his team the opener of a series with the front-running New York Yankees by letting in the winning run in the fourth inning. Yanks took the decision 3-2, dropping the A's 1½ games behind the winners.

Usually a flawless fielder, Joost committed both his errors on a single play. With Yogi Berra on first, he messed up Bill Johnson's grounder, then threw wildly to third in an attempt to nail Berra. The Yankee catcher scored on the play.

The victory was credited to Vic Raschi, New York's sophomore fastballer, who boasts nine wins in 10 tries against the A's. Raschi gave up five hits, one less than Joe Coleman, his mound rival.

**SECOND SHUTOUT**

In the only other American League game, southpaw Mel Parnell pitched his second shutout of the season to give Boston Red Sox a 2-0 edge over Washington Senators. It was Parnell's third victory of the short campaign.

Big Bill Voiselle blanked Brooklyn Dodgers with six hits to give Boston Braves a 3-0 victory and knock the National League champions out of first place. A two-run single by Jim Russell and Earl Torgeson's homer provided the Boston runs.

Defensive lapses in the eighth inning cost Philadelphia Phillies a 6-3 decision to New York Giants and mired the Phils deeper in the cellar. Three errors and four hits contributed to a four-run Giant rally.

**GIANTS MOVE AHEAD**

Clint Hartung, a failure in the Giant outfield two years ago, went the route on the hill for the winners. Catcher Mickey Livingston, a standin for the ailing Walker Cooper, hit his third home run of the season for New York. Del Ennis of the Phils got his second four-bagger with a man on base.

The victory sent the Giants into a half-game lead over the Braves and Dodgers.

## Royals Head for Winnipeg to Take on Wheaties

By VIC MORRIS, JR.
Canadian Press Staff Writer

MONTREAL, April 25 (CP)—Quebec's hopes of a first Memorial Cup victory headed West tonight, pinned on the broad shoulders of Montreal Royals in the Dominion Junior hockey final starting Thursday in Winnipeg against the highly-regarded Wheat Kings from Brandon, Man.

Well rested after polishing off Barrie Flyers in four straight games in their semi-final, Coach Tag Miller's rugged stylists were hopeful of pulling off an upset. The Royals have been taking things easy since the Barrie series wind-up a week ago Saturday.

Observers here figured the team that won 16 of 17 playoff games in steamrolling to the Eastern Canada title has a good chance against the classy Western champions. Royals enter the final with a record of 14 victories in a row.

Royals, second team from Quebec to reach the Dominion final in 31 years, are a big squad who in the Eastern final showed they could play two types of game—rugged hockey, or just plain hockey without having to throw too much of their weight around.

Millar wasn't making any predictions. He figured Brandon had the break of home ice but added: "We have something the West has yet to see—a gang of the fightingest, never-say-die bunch of kids that ever came out of Quebec."

A Royals team in 1941 lost out in a seven-game final with Winnipeg Monarchs.

TACOMA, April 25 (AP) — The twice-thumped Tacoma Tigers got some good news today.

Tiger officials were informed that the local Western International League baseball team will get heavy hitting Dick Greco on option from the San Diego Padres.

## RECORD GATE LIKELY FOR TITLE BOUT

HALIFAX, April 25 (CP) — The gate for the Canadian middleweight championship bout here next Saturday night between champion George Ross of West Bay Road, N.S., and challenger Pete Zaduk of Guelph, Ont., may set a Maritime record.

Though the two principals haven't arrived in town yet, interest in the bout is high. The 12-rounder will probably outdraw the title go here three months ago between Ross and another Cape Bretoner, Joe Pyle of New Waterford.

It was Ross and Pyle who set the record gate for a boxing match in the Maritimes at Glace Bay, N.S., last Fall. The fight brought in $8700.

## Groth Tops Stellar Crop Of Rookies

By JACK HAND

NEW YORK, April 25 (AP)—The new crop of baseball rookies looks like the best in years with Detroit's Johnny Goth a first-week sensation.

Hitting .529 with three homers and eight runs batted in to his credit, Groth stole the headlines with a smashing debut.

On opening day he hit two homers and the next day he hit one with the bases loaded. Saturday he scored the winning run from first on a single and error.

Groth's extra special performance overshadowed the others but he wasn't the only successful newcomer.

Jack Graham, the former Montreal Royals slugger purchased by St. Louis Browns, hit two homers and drove in six runs, batting .318 for the first five Brownie games. He didn't get much help from his mates who lost six of their first seven.

**HELP TO SOX**

Two reasons for the success of Chicago White Sox are outfielders Herb Adams and Gus Zernial. Nobody paid much attention to Adams, a little fellow who hit .375 in a class C league last Summer, but he has three doubles and a .296 average. Zernial, up from Hollywood, is also hitting .296 and has one homer.

New York Yankees are getting brilliant second-base play from rookie Gerry Coleman, a Newark grad, in the absence of the injured George Stirnweiss. Coleman hit .278 in five games.

Gene Woodling, who batted .385 at San Francisco to attract a Yankee bid, didn't hit until Sunday but he made up for it with a three-run homer to top Boston Red Sox.

Duke Snider of Brooklyn, who has seen part-time service in other years, and Puddin' Head Jones of the Phillies are the hottest newcomers in the National.

**TIES RECORD**

Snider, hitting .280, appears to have found his stride after a faltering start and Jones already has tied the modern major-league record by hitting four doubles in one game.

The Phils have a new catcher who seems to be the goods. His name is Stan Lopata, a giant of a man, who moves up from Toronto Maple Leafs. His average is only .250 but he hit one of the longest homers at Shibe Park Sunday since the days of Jimmy Foxx.

Few of the new pitchers have shown much. Best job so far was a relief chore by lefty Bill Werle of Pittsburgh. It was good for a triumph over Cincinnati. Jack Banta another former Royal, of the Dodgers also pitched good relief ball against the Phils.

## TABLE SUMMER HOCKEY REQUEST

A request that City Council okay the sponsoring of a midsummer hockey game by the Senior Hockey Club was tabled for a week at Monday night's Council session.

The letter from the Civic Centre Commission asked Council's consideration "since the Hockey Club is the source of one-fifth of the Civic Centre's revenue."

It was planned to turn over 30 per cent of proceeds to the Civic Centre Commission for arena rental.

The midsummer game was originally planned as part of the Kinsmen Dominion Day celebrations, and the possibility of joint sponsorship was under discussion.

## Time To Get Together On Hockey Career Problems Says O'Brien

By JACK TRACY
Canadian Press Staff Writer

MONTREAL, April 25 (CP)—The question of boys leaving school to play hockey has been a problem to people interested in the welfare of youth since the sport became a lucrative means of earning a living.

What happens to boys who earn fat salaries while still in their teens and live away from home when they might otherwise be under their parents' wings is being made the subject of a study by Ontario and one of the Western provinces.

The announcement by John L. Murray, President of the Canadian Secondary Schools Association, that the study is being made brings to Andy (Montreal Standard) O'Brien's mind the fact that some hockey authorities have given thought to the problem.

Andy recalls that Frank Selke, General Manager of the Forum, home of the Canadiens of the National Hockey League, made a suggestion a year ago.

"Selke," writes Andy, "thought it would be wise to put all hockey, so-called amateur as well as pro, under a unified control and establish funds for youngsters so that they couldn't draw any money until they're out of their teens and have developed a proper perspective.

"There's nothing the matter with a professional career — especially in this modern era where the successful pro not only keeps himself in top shape all year but also devotes much time to establishing himself for the future. But the reckless paying and pampering of still mentally-immature youngsters with no big time prospects only leads to building bigger and better athletic bums.

"The sensible aprpoach right now is for pro and simon-pure enthusiasts to stop tossing barbs at one another and concede evils exist through their mutual faults—with championship-hungry fans sharing same. Let everybody admit we've been wrong and start from there."

## Title for Winnipeg Cagers

WINNIPEG, April 25 (CP)—Winnipeg Light Infantry hoopsters were crowned the first official junior men's Dominion basketball champions here tonight when they whipped Raymond, Alta., Comets 57-46 in the deciding game of their best-of-three title series.

To cop the junior laurels, Winnipeg spotted the Alberta champions a first-game 74-68 victory and deadlocked the round Saturday with a 61-47 comeback triumph.

## 60 Games Sans Penalties—So He Gets Trophy

MONTREAL, April 25 (CP) — Gentleman Bill Quackenbush, who played a full 60-game season without incurring a penalty, today walked through the portals of hockey fame.

The 27-year-old defenceman of the Detroit Red Wings, National Hockey League champions, is the first defenceman since inception of the Lady Byng Trophy 24 years ago to win the award.

His selection was announced by the N.H.L. The trophy is awarded annually to the N.H.L. player "adjudged to have exhibited the best type of sportsmanship and gentlemanly conduct combined with a high standard of playing ability during the season."

Along with the trophy goes $1000 in cash.

It was almost a unanimous decision for the golden-haired Quackenbush, who polled 52 of a possible 54 votes from a panel of 18 sports writers and radio broadcasters.

Toronto's Harry Watson took the runner-up spot with 28 points, while Boston's Paul Ronty followed with 10.

## Senators Gain Finals, Blank Marlboros 4-0

By MEL SUFRIN
Canadian Press Staff Writer

OTTAWA, April 25 (CP) — The hockey-wise Ottawa Senators reached the Allan Cup finals for the second straight year tonight when they scored a 4-0 shutout over Toronto Marlboros to win the Eastern Canada Senior laurels four games to two.

Backchecking like leeches and taking advantage of the breaks, the veteran Senators thoroughly outclassed the younger Marlboros.

Long-legged Bill (Legs) Fraser played a great game in the Ottawa goal to keep the Marlboros scoreless for the second straight game.

Ottawa now meets Regina Capitals, the Western Canada Senior champions, in a best-of-seven series for the Dominion laurels with the first game scheduled for the Auditorium here Thursday night.

A crowd of 7600 howled happily as Senators took a 1-0 lead in the first period, added a goal in the middle frame, and wound up with a pair in the last period.

Nils Tremblay, star of the high-scoring series, came through with two goals while Stu Smith and Buddy Hellyer got the others.

Senators played most of the game with three defencemen as Frank (Butch) Stahan remained on the sidelines after the first period. The big rearguard has an injured knee.

## Ball Standings

By The Canadian Press

**PACIFIC COAST LEAGUE**

| | W. | L. | Pct. |
|---|---|---|---|
| Hollywood | 16 | 11 | .593 |
| San Diego | 15 | 11 | .577 |
| Sacramento | 15 | 12 | .556 |
| Los Angeles | 15 | 13 | .536 |
| Seattle | 14 | 13 | .519 |
| Oakland | 13 | 15 | .464 |
| San Francisco | 11 | 17 | .393 |
| Portland | 9 | 16 | .360 |

**WESTERN INTERNATIONAL LEAGUE**

| | | | |
|---|---|---|---|
| Salem | 2 | 0 | 1.000 |
| Vancouver | 2 | 0 | 1.000 |
| Wenatchee | 2 | 2 | .500 |
| Bremerton | 2 | 2 | .500 |
| Yakima | 1 | 1 | .500 |
| Victoria | 1 | 1 | .500 |
| Tacoma | 0 | 2 | .000 |
| Spokane | 0 | 2 | .000 |

MEN!!
WHY SUFFER
those painful bladder conditions, arising from weak kidneys? Ban those restless nights. The new magnesian treatment (MAGNOPILLS, is a boon to sufferers like you. With MAGNOPILLS you will feel vast improvement in your well being, and will experience quick relief from neurasthenia, prostration, and dejection. Gives you too, a decided uplift after surgery. Magnopills are for Sale at all Drug Stores.

Nelson - Trail
Rossland Freight
J. C. MUIR
Phones: Nelson 77; Rossland 171; Trail 1001
Connections for:
SALMO — KASLO — CRESTON — NAKUSP

Get "HECTOR'S" Low Prices on
PIPE
Galvanized and Black Lead
WATER WELL CASING
Shallow and Deep Well
PUMPS AND CYLINDERS
STEEL
STRUCTURAL PLATES
RE-INFORCING ROUNDS
ANGLES FLATS
Black and Galvanized Sheets
We can ship promptly, and guarantee materials as specified
Hector Machine Co. Ltd.
8th Ave. at 19th St. E.
CALGARY — ALTA.

All smoke and enjoy SWEET CAPS ....they're FACTORY FRESH

Sweet Caporal Cigarettes always reach you FACTORY FRESH
So enjoy the consistent smoothness, mildness, satisfaction of Sweet Caps, the FACTORY FRESH cigarette.
Climb on the Sweet Caps bandwagon.
It's the popular thing to do.

LISTEN TO "TALKING TO THE STARS" CBC DOMINION NETWORK, SUNDAY AFTERNOONS WHEN IN MONTREAL SEE THE SHOW WRITE CFCF MONTREAL FOR TICKETS

SWEET CAPORAL CIGARETTES

CANADA'S First CIGARETTE

Canada produces Gold for all the World

Canada, world's second largest producer of gold, exports more than ninety-five per cent of her product—an important contribution to the world supply of this universal medium of international exchange.

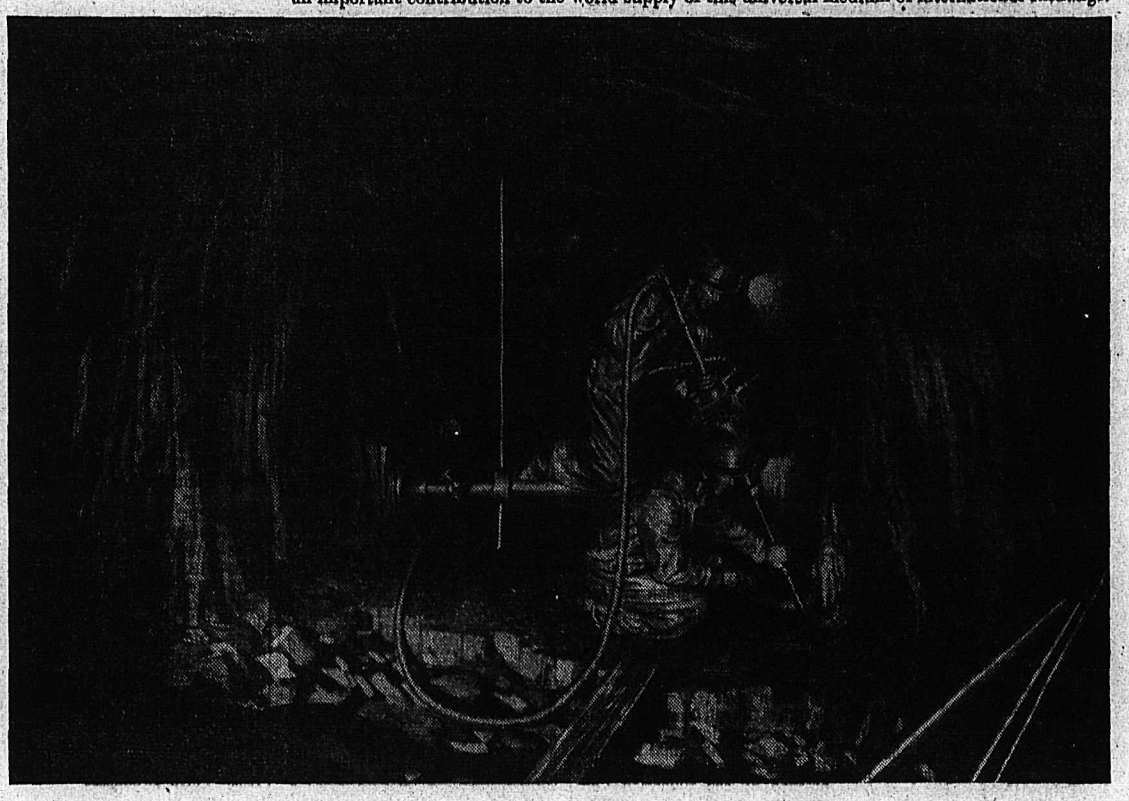

Canada produces one of the World's Finest Whiskies

To a hundred and three countries Canada sends one of the world's finest whiskies—Seagram's V.O. Delightfully different in taste, Seagram's V.O. Canadian Whisky is known all over the globe for its smoothness, light body and delicate bouquet. For the lightest, cleanest-tasting whisky you have ever enjoyed, try Seagram's V.O. Canadian Whisky. Men who think of tomorrow drink Seagram's V.O. today.

WHY SEAGRAM'S SELLS CANADA FIRST

For the past two years The House of Seagram has published a series of advertisements in international magazines and newspapers printed in many languages, and circulated throughout the world. These advertisements feature various Canadian products—lumber, salmon, furs, nickel, apples, plywood and many others.

This is an adaptation of one of the series designed to help promote the prestige and quality of all Canadian products abroad.

It is the belief of The House of Seagram that it is in the interest of every Canadian manufacturer to promote the sale of all Canadian products in foreign markets. It is in this spirit that we are creating and publishing these advertisements throughout the world.

THE HOUSE OF SEAGRAM

SEAGRAM'S CROWN ROYAL • SEAGRAM'S "V.O." • SEAGRAM'S "83" • SEAGRAM'S KING'S PLATE • SEAGRAM'S THREE STAR

This Advertisement is not published or displayed by the Liquor Control Board or by the Government of British Columbia.

# TODAY'S News Pictures

## The Windsors in London

—Central Press Canadian

A smiling Duke of Windsor greets his Duchess at Victoria Station, in London, on her arrival from Paris. The Duke has been in the British Capital on a visit to his mother, Queen Mary. He and his wife will be the guests of Lord Dudley at Sunningdale, England.

## Slain?

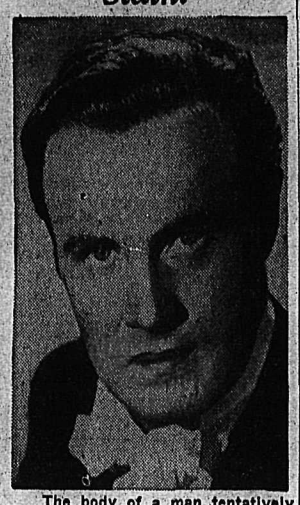

The body of a man tentatively identified as John Garris (above), member of the Metropolitan Opera Company of New York, was found in Atlanta, Ga., with a single bullet wound below his heart.
—AP Wirephoto.

## Canadian Group Visits United Nations

—Central Press Canadian

At a visit of the Canadian National Defence College to the United Nations General Assembly in Flushing Meadows, N. Y., Andrew Cordier, Executive Assistant to the Secretary-General of U.N., is shown talking to the group. Beside him (centre) is Maj.-Gen. J. F. M. Whiteley, Commandant of the National Defence College of Canada. At the right is General A. G. L. McNaughton, Canada's permanent representative to the United Nations.

## Now He Tells Us

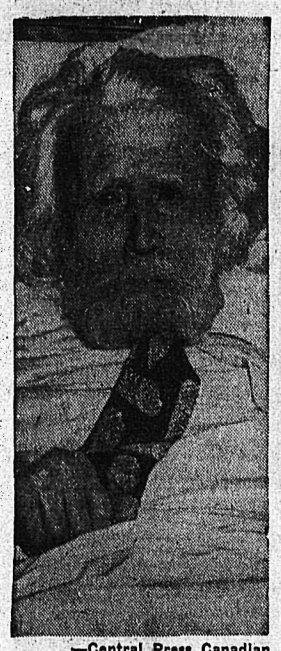

—Central Press Canadian

Shades of Jesse James! This bearded, white-haired gentleman claims he is none other than the famous outlaw believed shot to death in 1882. For years he has lived in Oklahoma as J. Frank Dalton, and admits to being 102 years old. He has been interviewed by descendants of the once-famous outlaw and his compatriots.

## Acting Premier Of Bulgaria

—Central Press Canadian

This is a photograph of Vassil Kolarov, Bulgaria's Deputy Premier and Foreign Minister, and dean of the Communist Party, who is believed to have temporarily taken over the functions of Premier Georgi Dimitrov. A Belgrade communique was reported to have announced that Dimitrov, ill, was in Russia on a "leave" granted by the Bulgarian Communist Party and the Council of Ministers. There was no indication, however, that this was a permanent shift of power from Dimitrov to Kolarov, his predecessor as General Secretary of the Party.

## 'Steady Please'

'STEADY PLEASE'
—Gini Owen operates a wrist camera which contains six-millimeter film for 8 exposures, at the exhibition of products of western Germany in New York.

## Tito Casts Ballot

—Central Press Canadian

A smiling Marshal Tito, Premier and Minister of National Defence of Yugoslavia, casts his ballot at the third congress of the People's Front in Belgrade, recently. Prior to his voting, Marshal Tito denounced "lies and slander" levelled at his Government by the Cominform of Russia.
—AP Wirephoto.

## To Moscow

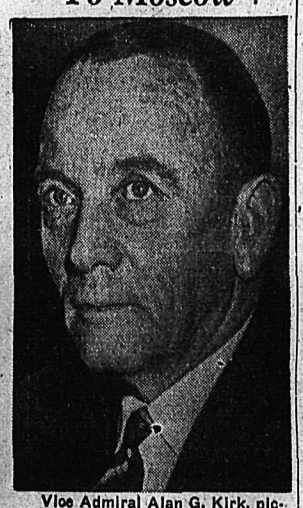

Vice Admiral Alan G. Kirk, pictured above, has been appointed Ambassador to Moscow, succeeding Lt. Gen. Walter Bedell Smith. Admiral Kirk is being transferred from the Ambassadorship in Belgium. He has also been serving as Minister to Luxembourg. Gen. Smith was relieved of the Moscow post recently to take command of the First Army in New York.
—AP Wirephoto.

# On the Air

TUESDAY, APRIL 26, 1949

**CKLN**
1240 ON THE DIAL

7:00—Sign On
7:05—Top of the Morning
8:00—CBC News
8:15—Breakfast Club
8:45—Morning Devotions
9:00—BBC News
9:15—Western Tunes
9:30—Morning Concert
10:00—Ellen Harris
10:15—Old Favourites
11:00—Bernie Braden
11:15—Kindergarten of the Air
11:30—CBR Presents
12:00—The Notice Board
12:15—CBC News
12:20—Time to Sing
12:30—Farm Broadcast
12:55—Interlude
1:00—Intermezzo
1:30—Afternoon Concert
2:00—B.C. Schools Broadcast
2:30—The Little Show
2:45—Commentary
3:00—Odds and Ends
3:15—Sketches in Melody
3:30—Divertimento
3:45—BBC News
4:00—Guitar Quartet
4:15—Afternoon Serenade
4:30—Fred Hill
4:45—Carry Wood
5:00—Loose Leaf
5:30—Peerless News
5:45—Sacred Heart
6:00—Children's Requests
6:30—Cavalcade of Melody
7:00—CBC News
7:15—News Roundup
7:30—Leicester Square
8:00—Eric Wilde
8:30—Old Timers
9:00—Local Talent
9:30—Heritage of Music
10:00—CBC News
10:15—Points of View
10:30—Dance Orchestra
11:00—Sign Off

**CJAT**
610 ON THE DIAL

6:45—Breakfast Club
7:00—Press News
7:30—Press News
7:35—Fun at Breakfast
8:00—CBC News
8:15—Breakfast Club
8:45—Music Workshop
9:15—Lucy Linton
9:30—Laura Limited
9:45—Good Morning Neighbor
10:00—Market Matinee
10:15—Happy Gang
10:45—Singalong
11:00—Mid-Morning Melodies
11:45—Wakely Trio
12:00—Luncheon Concert
12:30—Press News
12:45—Smoke Rings
1:00—Afternoon Recess
1:30—To Be Announced
2:00—B.C. School Broadcast
2:30—Waltz Serenade
3:00—Brave Voyage
3:15—CJAT Goes Calling
4:00—Guitar Quartet
4:15—Jack Smith Show
4:30—Pop Bandstand
5:15—Sportscast
5:20—Press News
5:30—Supper Serenade
6:00—Eric Coates Music
6:15—Recital
6:30—Fibber McGee & Milly
7:00—CBC News
7:15—CBC News Roundup
7:30—Leicester Square to Broadway
8:00—Bob Hope Show
8:30—Mystery Théatre
9:00—Guy Lombardo Show
9:30—Hour of St. Francis
9:45—Sports Cavalcade
10:00—Press News
10:15—Report from Parliament Hill
10:30—Palace Hotel Orchestra
11:00—Biltmore Hotel Orchestra
11:30—St. Francis Hotel Orchestra
11:55—CBC News
12:00—Sign Off—The King

WEDNESDAY, APRIL 27,

**CKLN**
1240 ON THE DIAL

7:00—Sign On
7:05—Top of the Morning
8:00—CBC News
8:15—Breakfast Club
8:45—Morning Devotions
9:00—BBC News
9:15—Western Tunes
9:30—Morning Concert
10:00—Ellen Harris
10:15—Old Favourites
10:45—They Tell Me
11:00—Bernie Braden
11:15—Kindergarten of the Air
11:30—Mediada
12:00—The Notice Board
12:15—CBC News
12:20—Time To Sing
12:30—Farm Broadcast
12:55—Interlude
1:00—Intermezzo
1:30—Afternoon Concert
2:00—B. C. Schools
2:30—The Little Show
2:45—Commentary
3:00—Odds and Ends
3:15—Sketches in Melody
3:30—Divertimento
3:45—BBC News
4:00—Ed Hockridge
4:15—Afternoon Serenade
4:30—To Be Announced
4:45—Maggie Muggins
5:00—Rendezvous Room
5:30—Peerless News
5:45—Sacred Heart
6:00—Children's Birthday Greetings
6:15—Firefighters
6:30—Cavalcade of Melody
7:00—CBC News
7:15—News Roundup
7:30—CBC Wednesday Evening Presentations (Dracula)
10:00—CBC News
10:15—John Ewing
10:30—London Studio Concert
11:00—Sign Off

## A Comedy Act?

BISHOP AUCKLAND, England, April 25 (AP) — Comedian Alex Munro clutched his throat and fell to the floor of the stage.

The audience tittered. They roared as he made weird faces and crawled to the wings. The laughter grew as his assistant asked, "Is there a doctor in the house?"

Before returning to take a bow, Munro chalked a message on the off-stage floor which got him a doctor:

"Plate and false tooth stuck in throat."

Phone 144 for Classified Ads

LI'L ABNER

HENRY

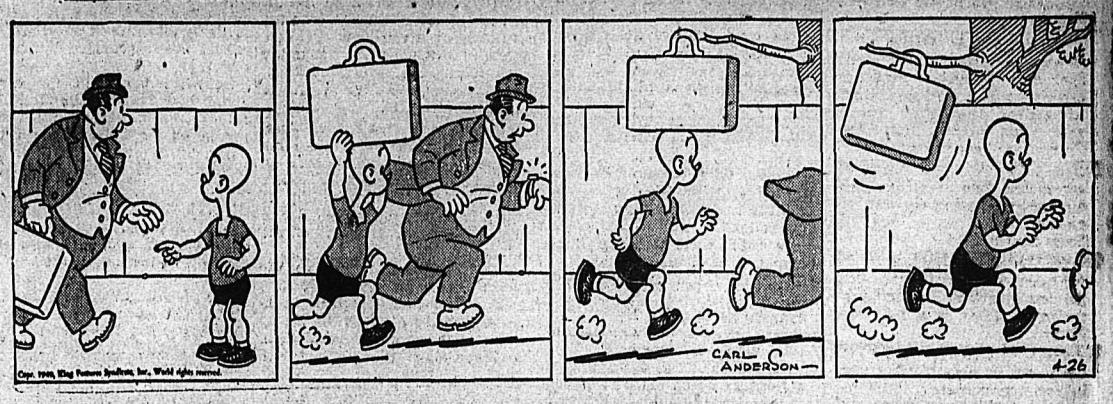


KING OF R.C.M.P.

BLONDIE

SECRET AGENT X9

DONALD DUCK

BUZ SAWYER

JIGGS

# CLASSIFIED
## PHONE 144

### HELP WANTED

BUSINESS OPPORTUNITY
Mining Co., having purchased small hotel with coffee shop, has excellent proposition to offer starting May 1st. Ideal for married couple. Full particulars in first letter. Write Box 5424 Daily News.

FAIRVIEW BOYS
Newspaper routes will be coming open soon. These are good compact routes and yield good profits for capable boys. Apply now for your route. Nelson Daily News, Circulation Department.

FEMALE COOK FOR VANCOUVER modern home. Japanese-Canadian acceptable. Experienced, references. Write fully, Box 1945 Daily News.

EXPERIENCED TIMEKEEPER for out-of-town mine office. Single man with First Aid Certificate preferred. Apply Box 1737 Daily News.

WANTED — JUNIOR OFFICE clerk, male or female. Salary starting at approximately $1000 per year. Box 1738 Daily News.

WANTED—30 LABORERS, PHYSICALLY fit, not over 35. Apply National Employment Service, Nelson, B.C.

WANTED—YOUNG WOMAN DEsirous of steady employment as wool presser. Experience as asset. Jonella Cleaners.

TOP WAGES FOR FIRST CLASS mechanic. Motor Inn, Trail, B.C.

EXPERIENCED WAITRESSES wanted. Apply Standard Cafe.

WANTED — GIRL FOR GENERAL housework. Sleep out. Ph. 1230-R.

### WANTED, MISCELLANEOUS

WANTED — SEASONED AND green larch poles, cedar poles, fence posts, piling and R.R. ties. Intermountain Sales, 560 Baker St., Nelson, B.C.

SHIP US YOUR SCRAP METALS or iron. Any quantity. Top prices paid. Active Trading Company, 916 Powell St., Vancouver, B. C.

WANTED—LUMBER, POLES, R.R. ties, fence posts, piling, timbers, shingles, lath. Intermountain Sales 560 Baker St., Nelson, B.C.

WANTED — MEDIUM SIZE CRIB, easily collapsible for packing in car. Box 5448 Daily News.

SHIP YOUR HIDES TO J. P. MORgan, Nelson, B. C.

### BUSINESS AND PROFESSIONAL DIRECTORY

**ASSAYERS AND MINE REPRESENTATIVES**

E. W. WIDDOWSON & CO. ASsayers, 301 Josephine St., Nelson.

H. S. ELMES, ROSSLAND, B. C. Assayer, Chemist, Mine Represent.

W. G. THOMPSON & CO. — ASsayers & Metallurgists. All work given prompt attention. 1155 Pender St., W., Vancouver, B. C.

**CHIROPRACTORS**

J. COLIN McLAREN, D.C., CHIROpractic X-Ray, Spinography, Strand theatre Bldg. Trail, Ph.328.

**DIAMOND DRILLERS**

NATIONAL DIAMOND DRILLING Co., Ltd., Drilling and Bit Service. Box 508, Rossland, Ph. 420.

**ENGINEERS AND SURVEYORS**

HAGGEN AND CURRIE, B. C. Land Surveyors, Mining and Civil Engineers, Rossland, Kelowna, Grand Forks. Ph. Rossland 348.

BOYD C. AFFLECK, 218 GORE ST. Nelson, B. C., Surveyor, Engineer.

**INSURANCE AND REAL ESTATE**

McHARDY AGENCIES LTD INsurance, Real Estate—Phone 135.

**MACHINISTS**

BENNETTS LIMITED
Machine Shop, acetylene and electric welding, motor rewinding. Phone 593 324 Vernon St.

STEVENSON'S MACHINE SHOP—Specialists in mine and mill work. 708 Vernon St., Nelson. Phone 98. Machine work, light and heavy.

**SALES AGENTS**

Fuller Brush Sales
J. C. McKim Box 123 Phone 799-R

### LOST AND FOUND

LOST—PLASTIC RIM GLASSES. Tennis court or vicinity. Phone 466-X.

LOST—GREEN BUDGIE BIRD — Vicinity Josephine and Mill Sts. Finder phone 860-X.

### SITUATIONS WANTED

ODD JOB MAN. PH. 256-R Carpenter, pipe fitting, kalsomining.

### BUSINESS OPPORTUNITIES

A BUSINESS OF YOUR OWN
Small outlay. Extensive markets. Too important to miss. A four cent stamp will bring you the details. Box 5196 Daily News.

FOR SALE — COMPLETE SAWmill and 2 M ft. timber limit. Handy for logging. Apply N. K. Poohachow, Winlaw, B.C.

GENERAL STORE, $4000. PLUS stock approx. $3000. Annual turnover approx. $24,000. Canal Flats Store, Canal Flats, B.C.

FOR SALE — SAWMILL, CAPACity 20,000 per day. Apply Box 5534 Daily News.

### PUBLIC NOTICE

TENDERS will be received by the undersigned up until noon, Monday, May 2, 1949, for the supply of material and the constructing of a retaining wall and bridge in the lane at the rear of the Kerr Block. Plans and specifications may be seen in the Engineer's Office, City Hall.
The lowest or any tender not necessarily accepted.
W. A. GORDON, City Clerk.

### MOTORCYCLES, BICYCLES AUTOMOTIVE

NEW AUSTINS
DORSET COACH—$1652
DEVON SEDAN—$1730
Immediate Delivery
The BEST in
USED CARS
1948 PLYMOUTH SEDAN
1948 FORD LT. DELIVERY
1948 AUSTIN PANEL
1947 FRASER SEDAN
1940 PONTIAC SEDAN
1940 FORD COUPE
1939 FORD SEDAN
1938 CHEVROLET COACH
1937 FORD SEDAN
1935 CHEV COUPE
TERMS and TRADES
**Empire Motors**
Phone 1135 803 Baker St.
NELSON, B.C.

1937 OLDSMOBILE, 6, NEW BLUE paint job, 6 good tires, including 2 snow treads, radio and heater, 41,000 miles. Engine in A-1 condition. Can be seen at Allan Hotel, Nelson, after 5:30 p.m. George Rollick, Phone 99. $1700.00 terms, cash.

FOR SALE—1941 FARGO LIGHT delivery; excellent condition, reasonably priced. Fred Chursinoff, Slocan Park.

FOR SALE—'46 JEEP AND TRAILer, or trade on good passenger car. Contact R. G. Gardner, Blewett, or write Box 403, Nelson, B.C.

1940 PONTIAC ARROW COACH. Heater, 3 new tires. Excellent condition. M. Sherstobitoff, Castlegar.

TWO WHEEL TRAILER FOR SALE —Apply No. 11, Lakeside Auto Court, Nelson, B.C.

FOR SALE—1940 CHEV. ½ TON light delivery. Good condition. A. K. Pereverzoff, Appledale, B.C.

NEW AND USED PARTS FOR all makes of cars. City Auto Wreckers. Box 24. Granite Road.

FOR SALE—¼ TON 1942 CHEV. truck; A-1 condition. John J. Savinkoff, Thrums, B.C.

FOR SALE—1929 NASH SEDAN. Apply 119 Silica Street.

### TOURIST RESORTS

LAKE FRONT AUTO COURT, Balfour, now open. Everything for tourist and fisherman. Picnic grounds, sandy beach. Parking space for cars. Boats for hire. W. Phillips. Phone Balfour-9.

### CLASSIFIED DISPLAY

**Attention Builders**

All exterior millwork preserved in Wood Life Toxic protects against shrinking, checking, and warping, also gives a base for painting.

GLASS—by the sheet, a case or a carload—KITCHEN CABINETS, STORE AND RESTAURANT FIXTURES made to order. SCREENS, DOORS, SASH, WINDOW FRAMES, and all HARDWARE

PHONE 530, OR CALL AT THE
**Nelson Sash & Door Works**
907 FRONT ST. NELSON, B.C.

### LIVESTOCK, POULTRY AND FARM SUPPLIES, ETC.

"THE CHICKS WHICH GIVE REsults." Your chick order should be placed now! For nearly 30 years "The Chicks Which Give Results" have been raised by thousands of Western Canada poultrymen. The following breeds will be available — White Leghorns, New Hampshires, R. I. Reds, Barred Rocks, Light Sussex, Black Australorps, Leghorn Hampshire cross, and Austra-Whites. Write for price list and full particulars, and remember—"It's results that count." Broad Breasted Bronze Turkey Poults. Price list on request. Rump & Sendall Ltd., Box N, Langley Prairie, B.C.

ORDER YOUR BABY CHICKS for 1949 from the Appleby Poultry Farm, Mission City, B. C. specializing in the breeding of the large type S.C.W. Leghorns, New Hampshires and White rocks, also the White Rock and White Leghorn cross bred chicks. Send for our price list which also contains helpful information on all phases of the poultry business.

HIGH QUALITY CHICKS
R.O.P. Sired Leghorns, Sired New Hampshires and Approved Leghorn-Hampshire Cross chicks. 23 years' experience with chicks and poultry. Send for our catalogue and particulars. Apply our agent, Nelson Farmers' Supply, Ltd., Nelson, or write direct to New Siberia Farms, N. Balakshin, R.R. 2, Chilliwack, B.C.

Super-quality New Hampshire and Rhode Island Red chicks: $4.50 for 25, $9 for 50, $17 for 100. R.O.P. Sired Leghorns, R.O.P. $80 for 500.
GEORGE W. GAME
Triangle Hatchery, Armstrong

FOR SALE — 4 YOUNG MILK goats, just freshened; with or without kids. Also 1 billy goat, 2 years old. Apply P.O. Box 381, Nelson, B.C.

FOR SALE — LAYING PULLETS, eight months old, price $1.95 each. R. Dauphinais, Salmo, B.C.

COW FOR SALE — FRESHENED 10th of April. Very good producer. N. N. Poohachoff, Slocan Park.

FOR SALE—FIRST CLASS HEIFer, fresh two wks. ago. Steve Savinkoff, Glade, B.C.

HORSE FOR SALE, 17 CWT. APply W. Osachoff, Perry Siding.

FOR SALE—2 REG. SHORTHORN bulls. Box 5192 Nelson Daily News

### FARM, GARDEN & NURSERY

**Gardeners**
Whether you are gardening a back yard patch or a hundred acres, you will find all the SEEDS, FERTILIZERS and tools you need in our large stock.
See our display of seeds, top name brands in 5c and 10c packets or in bulk quantities. Fertilizers, VIGORO, BLOOD and BONE and CHEMICALS. We have an excellent stock of insecticides, and sprayers and dust guns.
GARDEN TOOLS you will need you will find in our stock, including lawn mowers, Graveley Power Tools, Hoses and Sprinklers.
Protect your early plants with HOTKAPS
We invite you to come down and browse around our display tables and see for yourself our fine display. Our display room is next to the Gas Works on Railway Street. Prompt city delivery on all purchases.
**Nelson Farmers Supply Ltd.**
524 Railway St. Phone 174

WALNUT AND FRUIT TREES, rose bushes, shrubs, small fruits, perennials, glad. bulbs. Walnut Grove Nurseries, Mrs. C. Becker, 1418 Vancouver Street.

### FOR SALE, MISCELLANEOUS

FOR SALE — WALNUT DRESSER with mirror; child's tricycle, playpen, mix master; all in excellent condition. Phone 469-R.

JACK BOYCE GUN EXCHANGE Guns for sale and exchange and expert gun repairing.

FOR SALE—DRESSLER KITCHEN range with water front. 821 Robson Street.

FOR SALE—CHESTERFIELD AND two chairs as new. Apply 903 Josephine Street.

APPLES FOR SALE — $1.00 PER box; supply your own box. Phone 369-Y3.

FOR SALE—MAYTAG GASOLINE motor for washing machine. Phone 1173-L.

FOR SALE—BEAUTIFUL TURKish rug 14½x10½ also large chesterfield suite. 214 Silica St.

PIPE — FITTINGS — TUBES, SPEcial low prices. Active Trading Co. 916 Powell St., Vancouver.

FOR SALE—BABY BUGGY. PH. 1084-L.

FOR SALE — WOOD AND COAL stove, $40.00. Phone 958-L.

FOR SALE — PIANO IN GOOD condition. Phone 1297-L.

LIFE MAGAZINES—MAY 1938 TO date. What offers? Phone 405-X.

FOR SALE—JIG SAW, BAND SAW and lathe. Phone 1250-R, evenings.

### RENTALS

FOR RENT—BY DAY, WEEK OR month—fully furnished individual bungalows with kitchens and central heat. Bluetop Bungalow Court. Phone 265.

$25 REWARD FOR INFORMATION leading to rental of house or suite, furnished or unfurnished. Phone 495-Y. Urgent.

(Continued in Next Column)

### RENTALS (Continued)

$25 REWARD FOR INFORMATION leading to suitable 5 room house to rent. Phone 378-Y.

SMALL BEDROOM FOR RENT, with use of kitchen. Phone 1353-R mornings.

BEDROOM FOR RENT, BUSINESS woman preferred. Phone 1959-R.

### PROPERTY, HOUSES, FARMS

**FOR SALE**
NEW LISTING
A NICE COMFORTABLE HOME
3 bedrooms, 2 living rooms, white plumbing, 2 really excellent garden lots. Lawn, fruit trees. While this is an older type home it is all spic and span and the garden is really good. Requires $2000 cash. Price ..... **$3950**
"Quick occupancy"
1½ storey log house
Hot and cold water; light available. Two bedrooms, etc.
Also small shack with water and light, located on 3¾ acres good ground, some fruit trees, excellent water supply, about 10 miles from Nelson, close to Highway. Some Terms. Price ..... **$1750**
**C.W. Appleyard & Co. Ltd.**
REAL ESTATE — INSURANCE
Established 37 Years

**Immediate Occupancy**
Well built house in first class condition. Very close in. Full cement basement with practically new hot water heating unit. Living room, dining room. Modern kitchen. Gas or electric range. Three bedrooms and bathroom upstairs. Must be seen to be appreciated. Some terms may be arranged. Full Price ..... **$6300**
Well built house, close in, Fairview District. Living room, dining room, kitchen, bath and 3 bedrooms. On one lot. For quick sale. Price ..... **$3700**
Robertson, Hilliard, Cattell, Realty Co. Ltd.
532 Ward Street
Nelson, B.C.

**FINE HOME**
Living and dining room. Oak floor. Modern bathroom and kitchen. 2 bedrooms down, 2 bedrooms upstairs, oak floors, insulated. Full basement, laundry tubs, furnace. 2 lots garden and 2 with trees. Price ..... **$7800**
1 acre on North Shore, 100 feet lake frontage. Building 20x16, divided into 3 rooms, water piped on lot. Occupancy. Price ..... **$1650**
F. A. WHITFIELD
302 Baker Street
Phone 312 Res. 408-L

FOR SALE—NEW 4 ROOM BUNGalow, full basement and garage and modern plumbing. North Shore, 5 minutes from ferry. View lot overlooking lake. Size 65x150. Low down payment, full price $3950. Phone 441-R or write Doug Bentley, General Delivery, Nelson, B.C., or inquire at Highway Store.

SNAP
$4000 cash buys 80 acre farm, stock, barns, two furnished houses, year round creek, school on property; immediate possession. Further particulars, write Kaduhr and Gowanlock, 12 Mile South, Revelstoke, B.C.

FOR SALE—SMALL HOUSE (12 x 18 ft.), has to be moved off lot. Coffee counter with 6 stools. One white enamel Findlay range. One natural finish buffet and some dishes. Inquire at Crescent Valley Post Office.

35 ACRE FARM FOR SALE — 10 acres clear. Good water, irrigation, 4 rm. house; barn, chicken house, hayshed, woodshed. Good timber for selling. Lots of hay. 1500 ft. of pipe. Apply Jack Domladovac, Boulder Creek.

FOR IMMEDIATE SALE IN YMIR district—37 acre farm, 11 acres cleared. Orchard, 6 room house, barns, haysheds and other outbuildings; lots of water. Sacrifice sale at $1500. Apply H. Stavast, Box 408, Nelson, B.C.

FOR SALE — SEVEN ROOMED house on corner lot. Large sun room, hot water heat, close to three schools. For further particulars phone 1388 from 5-7 p.m.

FOR SALE—3½ ACRES OF LAND, 1 mile from Nelson. Good barn and chicken house, 2 acres farm land, balance in pasture and wood lot. Water. $2500. Phone 369-R1.

FOR SALE — CHOICE RESIDENtial property. Excellent conditions. Very close in. Reasonable. Phone 574-L or call at 816 Baker Street.

14-ROOM HOUSE ON CAR LINE. Full basement. Can be developed into good revenue producer. See J. Chess, 524 Vernon St.

FOR SALE — 4 ROOM HOUSE bath and furnace. Large lots. 521 Gore Street W.

FOR SALE—SIX ROOM HOUSE, on two lots, close in. Phone 827-L.

(Continued in Next Column)

### PROPERTY, HOUSES, FARMS (Continued)

3 ROOM HOUSE FOR SALE, FURnished. Light and water. Apply 38 Ymir Road.

WANTED — SMALL HOUSE ON lot or acreage. Give location, price and terms. Box 5164 Daily News.

### MACHINERY

**Just Arrived**
A Carload of
Johns-Manville
INSUL-BOARD
A wood-fibre board insulation unexcelled for sheathing, plaster base, interior panel finish, partition work, sound deadening in walls or under floors, and for insulating either flat or sloping roof work.
Comes in 4'x8' sheets only ½" thick
Nelson Machinery Equipment Co.
214 Hall St. Phone 18
Mining, Milling and Sawmill Machinery, Building and Contractors' Supplies.
PIPES AND FITTINGS
Black and Galvanized.
Various Sizes in Stock.
"If it's machinery you want, consult us."

**FARMERS**
The John Deere Way is the easy way
We can supply you with
Discs, harrows, cultivators, tractor plows, seeders, potato planter, manure spreaders
See us now about your Haying equipment
**Finning Tractor & Equipment Co. Ltd.**
NELSON, B.C.

**FARMERS**
We still have a few
**Farmall "Cub" Tractors**
left with plows, discs, mowers, or any implements that you may need. Order your tractor now while these are available.
**Central Truck & Equipment Co.**
NELSON, B.C.

NATIONALLY KNOWN NAMES—We offer complete line of equipment for Sawmills, Remanufacturing, contractors. Link-belt speeder, Adams, Littleford, Owen, T. L. Smith, Clark, National, etc. Full information from National Machinery Co. Ltd., Vancouver, B.C.

CUSTOM MACHINE WORK AND welding. Portable welding equipment for field work. Stevenson's Machine Shop, 708 Vernon St., Nelson, B. C.

D4 CAT. FOR RENT OR CONtract. Equipped for excavating, road building, land clearing, etc. C. Ross, Phone 1356-L, Nelson.

LATE MODEL D6 FOR SALE. Fully equipped. Bayes Equipment Co., Cranbrook, B.C.

P.M. CHAIN SAW FOR SALE — Like new; $225. Apply Box 5155 Daily News.

### PETS, CANARIES, BEES, ETC.

MORRHILL KENNELS, REG'D., Box 518, Greenwood, B.C.—American Cocker Spaniels, English Springer Spaniels, Irish Setters, Scotch Terriers.

REGISTERED AMERICAN COCKER Spaniel puppies for sale. Black only. G. C. Ward, Longbeach; R.R. No. 1, Nelson, B.C.

### PERSONAL

DRESSMAKER — MRS. J. IFE, 317 Richards Street.

WAWANESA MUTUAL FIRE INsurance, Co. D. L. Kerr, Agent.

SPENCER HEALTH SUPPORTS, Mrs. T. A. Gibson, 110 Kerr Apts.

TOP PRICES PAID FOR ANtiques. Phone 1032 or 640 Baker St.

ALTERATIONS AND REPAIRS — Room 12, Strathcona Hotel.

10 CENTS! BIRTH CONTROL INformation and catalogue of hygienic supplies. Write Western Distributors, 61-L Ray Building, Vancouver.

FUR STORAGE
Moth-proof, dust-proof, burglar-proof storage of fur garments.
GREENWOOD FURS, 580 Baker St., Nelson, B. C. Phone 272

ATTENTION SCHOOL BOARD Secretaries. We have a large stock of newsprint, mimeo and bond paper and can fill any order immediately. Daily News Printing Dept., Nelson, British Columbia.

(Continued in Next Column)

### PERSONAL (Continued)

MEN'S PERSONAL DRUG SUNdries, 19 Deluxe assorted $1.00, mailed in plain sealed wrapper. Finest quality, tested, guaranteed. Bargain catalogue free. Western Distributors. Box 24RN, Regina. Fully Insured and Guaranteed

HYGIENIC SUPPLIES (RUBBER goods) twelve samples for 50c, postpaid in plain sealed wrapper. Catalogue included listing books on marriage and modern methods of feminine hygiene. General Novelty Co., Dept. 'N', 71 Major St., Toronto, Ont.

EVERYDAY LOANS TO Everyday People FOR EVERYDAY NEEDS
At Niagara you'll appreciate the friendly, quick way you get a loan. No other company has as wide a range of plans to choose from. Almost anyone can get the cash they need the way they want it at Niagara. Your life is insured at no extra cost.
NIAGARA
FINANCE COMPANY LIMITED
Est'd. 1930
Suite 1, 560 Baker St., Nelson
Phone 1095

**Nelson Daily News**
Classified Advertising Rates:
15c per line first insertion and non-consecutive insertions.
11c line per consecutive insertion after first insertion.
48c line for 6 consecutive insertions.
$1.56 line per month (26 consecutive insertions). Box numbers 11c extra. Covers any number of insertions.
PUBLIC (LEGAL) NOTICES, TENDERS, ETC.—20c per line, first insertion, 16c per line each subsequent insertion.
ALL ABOVE RATES LESS 10% FOR PROMPT PAYMENT
Subscription Rates:

| | |
|---|---|
| Single Copy | $ .05 |
| By carrier, per week, in advance | .25 |
| By carrier, per year | 13.00 |
| Mail in Canada, outside Nelson: | |
| One month | 1.00 |
| Three months | 2.50 |
| Six months | 4.50 |
| One year | 8.00 |
| United States, United Kingdom: | |
| One month | 1.00 |
| Three months | 3.00 |
| Six months | 6.00 |
| One year | 12.00 |

above rates plus postage where extra postage is required:

## Market Trends

TORONTO (CP) — Industrials backed down under selling pressure in one of the quietest sessions in some time. Golds also eased in mid-session and base metals showed a slightly weaker tone. Western oils held firm as a few key issues advanced slightly.

MONTREAL (CP)—A steady to slightly easier undertone was noted among leading industrials. Mines lost a few pennies in a narrow group. Trading on the whole was dull and selective. Beverages and Western oils brightened.

NEW YORK (AP)—Stocks settled into a lower price range in one of the quietest markets in the last month.

Losses ran from fractions to around a point, although here and there some individual issues pushed ahead.

VANCOUVER (CP)—While some oils rose others slipped. Golds were weak and there was no trading in base metals or industrials.

MONTREAL (CP)—Trading heavier than last week and most issues were strong on the bond market.

LONDON (Reuters) — Business was held in check by the Chinese situation. Price changes showed slight irregularity and shares of the Chinese banking houses were marked lower as a precautionary measure.

### DOW JONES AVERAGES

30 industrials—173.64 off .12.
20 rails—47.31 off .14.
15 utilities—35.43 off .12.

### Canadian Bonds

*Dominion of Canada*

| | | Bid | Asked |
|---|---|---|---|
| V. L. 1 | 3 1951 | 101.95 | 102.95 |
| V. L. 5 | 3 1959 | 102⅛ | 103⅛ |
| V. L. 8 | 3 1963 | 100¾ | 101¾ |
| Provincial Securities | | | |
| B. C. | 3 1960 | 99¼ | |
| B. C. | 3½ 1956 | 102 | |

### Britons Spending More on Drink

LONDON, April 25 (AP) — A churchman lamented today that Britons are spending more than twice as much on drink as they did in 1940.

Dr. S. W. Hughes, President of the Baptist Union of Great Britain and Ireland, told the group's National Assembly Britons drank their way through £762,000,000 ($3,048,000,000) last year, compared with £376,000,000 in 1940.

"The Christian prayer for daily bread seems mocked by ploughing up to 1,500,000 acres of precious land for distilling and to grow barley for beer," he said.

Most British beer and liquor cost a good deal more than they did in 1940.

### Forced From Homes

GRETNA, Man., April 25 (CP)—Flood-swollen waters of the Pembina River have forced 16 families out of their homes at Neche, North Dakota, one mile across the American border from this small Manitoba town, almost due South of Winnipeg.

## TORONTO STOCKS

| MINES | |
|---|---|
| Amal Larder | .15½ |
| Anglo-Huronian | 9.05 |
| Armistice | .11½ |
| Aumaque | .18 |
| Aunor | 3.30 |
| Base Metals Mining | .26½ |
| Bevcourt | .25 |
| Bralorne | 9.40 |
| Broulan | .34 |
| Buffalo Ankerite | 2.44 |
| Bufadison | .14 |
| Castle-Trethewey | 1.70 |
| Central Patricia | 1.26 |
| Cochenour | 2.65 |
| Coniaurum Mines | 1.08 |
| Consolidated M & S | 97.00 |
| Conwest | 1.17 |
| Croinor | .50 |
| Delnite | 1.55 |
| Dickenson Red Lake | .42 |
| Discovery | 2.63 |
| Dome Mines | 19.25 |
| Donalda | .51½ |
| Duquesne | .54 |
| East Amphi | .10 |
| East Malartic | .23 |
| East Sullivan | 2.82 |
| Elder | .32 |
| Eldona | .59 |
| Frobisher | 2.45 |
| Giant Yellowknife | 6.25 |
| God's Lake Gold | .37 |
| Golden Manitou | 1.93 |
| Hard Rock Gold | .19 |
| Hollinger | 10.50 |
| Hudson Bay M & S | 44.00 |
| International Nickel | 31.00 |
| Int Uranium | .35 |
| Jack Waite | .10 |
| Joliet Quebec | .36 |
| Kerr-Addison | 16.15 |
| Kirkland Lake | 1.43 |
| Labrador | 4.25 |
| Lake Shore Mines | 4.50 |
| Lamaque Gold | 1.85 |
| Lingman Lake | 4.44 |
| Little Long Lac | .60 |
| Louvicourt | .16 |
| Macassa | 2.44 |
| MacDonald | .35½ |
| MacLeod Cockshutt | 1.06 |
| Madsen Red Lake | 3.00 |
| Malartic Gold F | 2.51 |
| McIntyre-Porcupine | 61.25 |
| McKenzie Red Lake | .46 |
| Negus | 2.40 |
| Noranda | 55.00 |
| Normetal | 2.57 |
| Paymaster | .36½ |
| Perron Gold | .70 |
| Powell Rouyn Gold | .75 |
| Reeves MacDonald | 1.95 |
| Preston East Dome | 1.67 |
| Queenston | .57 |
| Quemont | 13.57 |
| San Antonio Gold | 4.00 |
| Sen Rouyn | .39 |
| Sherritt Gordon | 1.31 |
| Sladen Malartic | .35 |
| Stadacona | .45 |
| Steep Rock | 1.39 |
| T C Resources | .81 |
| Taku River Gold Mines | .22¼ |
| Teck-Hughes Gold | 2.10 |
| Toburn Gold Mines | .57 |
| Upper Canada | 1.63 |
| Ventures | 5.55 |
| Waite Amulet | 9.25 |
| Wright Hargreaves | 2.45 |
| OILS | |
| British American | .29 |
| British Dom | .28 |
| Imperial | .19½ |
| Inter Petroleum | 9.00 |
| Royalite | 6.60 |
| United | .10½ |
| INDUSTRIALS | |
| Abitibi Power | 14.50 |
| Aluminum | 51.00 |
| Bell Telephone | 45.00 |
| Brazilian Traction | 20.00 |
| Brewers and Distillers | 16.00 |
| B.C. Forest Products | 2.65 |
| B.C. Power "A" | 25.75 |
| B.C. Power "B" | 3.00 |
| B.C. Pulp | 99.65 |
| Burns & Co. Class A | 26.50 |
| Burns & Co. Class B | 17.25 |
| Can Brew | 21.00 |
| Canadian Celanese | 21.75 |
| Can Cement | 23.75 |
| Can Ind Alcohol | 10.00 |
| Can Malting | 47.75 |
| Can Marconi | 1.65 |
| Can Pacific Rly | 14.00 |
| Can West Lumber | 4.00 |
| Coast Copper | 1.25 |
| Cockshutt Plow | 13.75 |
| Cons Paper | 17.50 |
| Distillers Seagrams | 15.65 |
| Dom Tar & Chem | 26.00 |
| Dom Textile | 11.50 |
| Fanny Farmer | 32.75 |
| Ford of Canada "A" | 22.75 |
| Gatineau | 16.50 |
| Gen Steelwares | 15.50 |
| George Weston | 24.50 |
| Gypsum Lime | 16.00 |
| Hiram Walker | 25.15 |
| H. R. MacMillan A | 9.35 |
| H. R. MacMillan B | 7.25 |
| Imperial Oil | 18.50 |
| Imperial Tobacco | 13.50 |
| Inter Nickel | 13.15 |
| Massey Harris | 21.00 |
| McColl Front | 13.65 |
| Moore Corp | 68.00 |
| Page Hershey | 42.50 |
| Powell River | 88.00 |
| Power Corp | 15.25 |
| Shawinigan | 24.50 |
| Steel of Canada | 23.50 |

### VANCOUVER STOCKS

| | |
|---|---|
| Bralorne | 9.40 |
| Canusa | .14 |
| Cariboo Gold | 1.21 |
| Golconda | .34 |
| Hedley Mascot | .25 |
| Highland Bell | .58 |
| Int C & C | .25 |
| Kootenay Belle | .25 |
| Pend Oreille | 4.25 |
| Pioneer Gold | 3.45 |
| Quatsino | .82 |
| Reeves MacDonald | 2.40 |
| Sheep Creek | 1.30 |
| Silver Ridge | 1.60 |
| OILS | |
| Anaconda | .10 |
| Anglo Canadian | 8.85 |
| A P Consolidated | .22 |
| Calgary & Edmonton | 4.75 |
| Calmont | .41 |
| Commonwealth | .65 |
| Dalhousie | .32 |
| Globe | 5.54 |
| Home | 1.05 |
| Mercury | 1.04 |
| Okalta Com | 2.35 |
| Pacific Pete | 2.42 |
| Royalite | 6.55 |
| Southwest Pete | .15 |
| Vanalta | .38 |
| Vulcan | .22 |
| West Leduc | .60 |
| INDUSTRIALS | |
| Coast Breweries | 2.15 |
| Neon Products | 13.00 |
| UNLISTED MINES | |
| Cuyuni | .50 |
| Vananda | .23 |

### CALGARY LIVESTOCK

CALGARY, April 25 (CP)—The cattle market was steady at Calgary today under light receipts. The odd top cow brought $16.50.

Early receipts today: Cattle, 3; hogs, 1. Weekend receipts: Cattle, 117; hogs, 12.

Hogs sold last week at $29.50 for As at yards and plants.

Sows brought $18.25, live weight.

Good to choice butcher steers, $20.50 to $21.50; common to medium, $16 to $20. Good to choice butcher heifers, $19 to $20; common to medium, $15 to $18.50.

Good cows, $15.50 to $16; common to medium, $13.25 to $15.25. Canners and cutters, $10 to $15.

Good bulls, $18 to $18.50; common to medium, $15 to $17.50. Good to choice fed calves, $20.50 to $21.50; common to medium, $18 to $20. Good to choice veal calves, $21 to $24; common to medium, $16 to $20.

CLASSIFIED ADS GET RESULTS

## DAILY CROSSWORD

**ACROSS**
1. Festive
5. Without feet
9. Affirm
10. Infrequent
11. One of a series of steps
12. Cottonwood (Tex.)
14. Exclamation
15. Distant
17. Slide
18. Not many
20. Coin (Peru)
22. Compass point (abbr.)
23. Melody
25. Understood
28. Depot
30. Come into sight
32. A buffet
35. Earth, as a goddess
36. Alcoholic liquor
38. Tibetan gazelle
39. Dry
42. Silent
44. Fish
45. Top rail of a rail fence
47. A tale with a moral
49. Kill
50. Woody perennial
51. In this place
52. Frosted

**DOWN**
1. Collect
2. Topaz humming-bird
3. Man's name
4. Tapestry
5. Constellation
6. Chums
7. Verbal
8. Death
11. Long couch
13. Opened (poet.)
16. Platform
19. Small bunch, as of hay
21. Hawaiian garland
24. Devoured
26. Head (slang)
27. Cozy
29. River (Switz.)
30. Culture medium
31. Die
33. Balked
34. Diminish
37. Citizen's dress (as called by military)
40. Not working
41. Costly
43. Refuse of grapes
46. Cereal grain
48. Honey-gathering insect

Yesterday's Answer

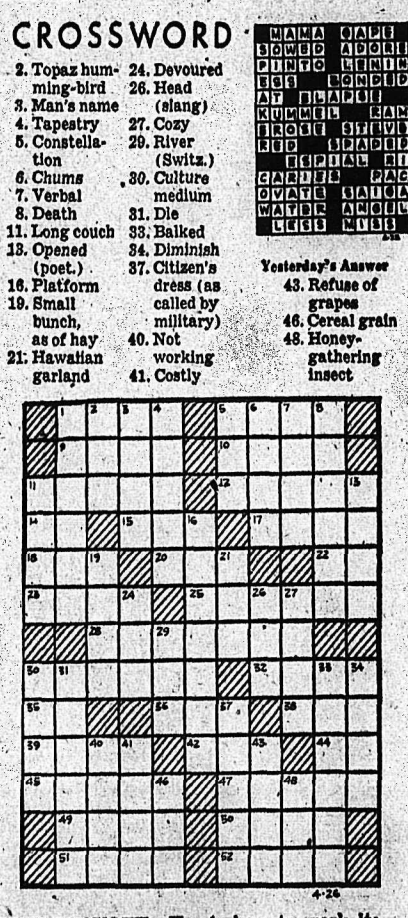

**DAILY CRYPTOQUOTE—Here's how to work it:**
A X Y D L B A A X R
is L O N G F E L L O W

One letter simply stands for another. In this example A is used for the three L's, X for the two O's, etc. Single letters, apostrophies, the length and formation of the words are all hints. Each day the code letters are different.

*A Cryptogram Quotation*

R J Q H J T U Z Y J R Y O V Q M E J Q Q S Y M Q Y Y Z. A P R N Y U K T C E Y R A J U Q Y F O C E Y U Y Y Z — S K Q Q J A U.

Yesterday's Cryptoquote: HE KNEW THE PRECISE PSYCHOLOGICAL MOMENT WHEN TO SAY NOTHING—WILDE.

Are you walking on air now that spring has put in her appearance? Or are you lagging behind because of tired, aching feet?

Cushion your feet with the new

Dr. Scholl's AIRFOAM INSOLES

Your foot aches and pains, your callouses and tenderness and that dreadful burning feeling will likely disappear.

$1.00 per pair

MANN'S DRUG STORE



CAMPBELL, SHANKLAND & IMRIE
Chartered Accountants
Auditors
560 Baker St. Phone 235

WIGINTON MOTORS LTD.
PONTIAC — BUICK
G.M.C. TRUCKS
Metal and paint work specialty

Phone 144 for Classified Ads

FLEURY'S Pharmacy
Prescriptions
Compounded Accurately
Med. Arts Blk.
PHONE 25

ELLISON'S ROYAL PATENT PASTRY FLOUR
BEST FOR CAKES AND PASTRY
GUARANTEED TO SATISFY
Your Grocer Has It

MAKE YOUR CLOTHES LINE OUR TELEPHONE LINE
WEST KOOTENAY STEAM LAUNDRY
PHONE 1175—182 BAKER ST.

For
Children's Boots, Shoes and Socks
Try
The Children's Shop

YES — Your New Wave
Is bound to be MORE STYLISH, LAST LONGER and LOOK LOVELIER
at the
HAIGH TRU-ART

Cleaned and Recored
RADIATOR REPAIRS
JIM'S RADIATOR SHOP
301 Ward St. Phone 63

RELIABLE SERVICE
AT REASONABLE COST
Smedley Garage Co.
Reo Sales and Service

IRENE'S MILLINERY
Be sure to select your gift for
Mother's Day
See our window display for suggestions.
Gifts attractively wrapped free.

Canada's No. 1 Tire Value
Firestone
De Luxe CHAMPIONS

GUTHBERT MOTORS Limited


# 17 Killed in Eastern Weekend Fatalities

By The Canadian Press

Three persons killed in a level crossing accident at Perth, Ont., three more in an auto-street car collision in Toronto and three others drowned in the Detroit River off Windsor, Ont., topped a week end fatality toll of 17 in Eastern Canada.

A Canadian Press survey showed 11 of the deaths were caused by traffic mishaps; the other seven resulted from drowning. Ontario bore the brunt of the deaths with, 13; three died in Quebec and one in New Brunswick.

The three passengers in a light panel truck, wrecked near Perth by a Canadian Pacific Railways freight train, were Gordon Chaplin, 27, his wife, Lorna, 25, and their 15-month-old son, Brent, all of Glentay, Ont.

In the Toronto street car crash, Philip Casimiri and Liguori Doucet, and Kenneth Planet, all of Toronto, were killed. The trolley ripped open the side of the car in which they were riding.

FISHING MISHAPS

Three Detroit residents were drowned near Windsor in two separate fishing accidents. They were Barry F. Means, 33; Garfield Harris, and Kenneth Rosselt, 37.

In another fishing accident near Montreal, Roch Dore, 35, and Edward Robidoux, both of Montreal, drowned when their boat overturned. Another man, unidentified, fell from a pier on the city waterfront and was drowned.

As Sussex, N. B., Douglas Tidd, 26, of Saint John, was killed when his truck overturned and near Napanee, Ont., Ian MacKinnon, 21, died when an automobile crashed into the railing of a highway bridge.

Eleven-year-old Albert Forsyth was fatally injured near his home at Holyrood, near Walkerton, Ont., when he was hit by a bus. Albert Challis, 56, of London, Ont., was killed Sunday night in a collision at Woodstock, Ont. and James Greaves 55, died at a Toronto street intersection Saturday when hit by a street-car.

## More Emphasis on Academic Training

TORONTO, April 25 (CP) — The Law Society of Upper Canada announced today students entering its Osgoode Hall Law School next year will have a four-year course with more emphasis on academic training.

The move was an apparent concession to criticism of the Osgoode Hall course which resulted in the resignation of Dean C. A. Wright and three lecturers at the school last January.

The change was announced in a statement by G. W. Mason, Treasurer of the Law Society. He said the new scheme is designed "to preserve the best in the existing system and at the same time meet the views of those who feel that more time should be devoted to academic training."

The Law Society said it had asked for comment on its curriculum from County and District Law Associations after the criticisms that followed Dean Wright's resignation.

Resigning with the Dean were John Willis, Bora Laskin and Stanley Edwards, lecturers at the school. Mr. Wright later was appointed Dean of Law at the University of Toronto Law School, and Mr. Laskin and Mr. Willis were appointed lecturers there.

Mr. Mason said the new four-year course will apply to University graduates entering the school next Fall. High school graduates will need a one- or two-year apprenticeship before entering the course.


J.A.C. LAUGHTON
Optometrist
MEDICAL ARTS BUILDING
Suite 205

HAVE YOUR FURNITURE EXPERTLY RECOVERED
at the
NELSON UPHOLSTERY
413 Hall St. Phone 146


# MANITOBA MAY APPEAL FREIGHT RATE RULING

## Claim Differential Removal Gives B.C. Market Advantage

MEET THIS WEEK

WINNIPEG, April 25 (CP) — The Manitoba Government may appeal removal of the mountain freight rate differential by the Board of Transport Commissioners, it was reported today from sources close to the Provincial Government.

No official comment, however, was forthcoming from Government officials.

Representatives of the three Prairie Provinces will meet in Saskatoon later this week to consider the general freight rate picture, but it was not known whether the mountain differential will be discussed.

Premier D. L. Campbell met with Manitoba's freight rate experts today to discuss the Province's position. Manitoba had fought against removal of the differential at Board hearings earlier this year, with the Province, City of Winnipeg and the Winnipeg Chamber of Commerce being main opponents to lifting of the special rate.

W. P. Fillmoge, who represented Winnipeg and the Chamber of Commerce in opposing the differential removal, said the Board's decision gave British Columbia shippers advantage of from 20 to 40 per cent per 100 pounds in the Alberta market.

With the differential in force, he said, freight rates from British Columbia and Winnipeg to Calgary and Edmonton were about equal.

"Perhaps in subsequent investigations this will be taken into account," Mr. Fillmore said.

## Unable To Estimate Cost of Proposed Man. Farm Program

WASHINGTON, April 25 (AP)—Agriculture Secretary Charles Brannan told Congress again today that it is not possible to forecast the cost of the Administration's proposed new farm program.

He said the difficulty about making estimates is that the cost question is tied so tightly to general business conditions. Brannan was testifying before the House of Representatives Agriculture Committee. He outlined the Administration's new plan to the Committee before the House took its 10-day Easter vacation. The members asked him then to come back after the holiday with figures on the probable cost.

Although he had no cost estimate of his own, Brannan described as "reckless" estimates—some made by Congress members—that the cost might run $3,000,000 to $10,000,000 a year.

## To Aid Alberta Pensioners' Cancer Hospital Service

OTTAWA, April 25 (CP) — The Federal Government announced today it will meet half the cost of Alberta's free hospital service for old age and blind pensioners and recipients of mothers' allowance suffering from cancer.

The aid will come under the National Health Program providing half the cost of cancer treatment and control programs in the province to a maximum of $3,500,000 annually.

## Pravda Claims U. K. Ships Fired First In Yangtze Battle

MOSCOW, April 25 (AP)—Pravda today says British Naval vessels fired the first shots in last week's Yangtze River battle.

The official Communist Party newspaper said the British vessels had joined forces with Chinese Nationalist ships, and that the Chinese Communists did not discover they had engaged British ships until after the battle.

A Tass dispatch from Peiping quoted the Chinese Sinhua News Agency as its source.

## Tacoma Man Heads Pacific N. W. Trade

BELLINGHAM, April 25 (AP)—Kenneth M. Kennell, Vice President and General Manager of the Shaffer Terminals, Tacoma, was named yesterday to head the Pacific Northwest Trade Association for the coming year.

Kennell, a Past President of the Tacoma Chamber of Commerce, succeeds E. L. Skeel of Seattle.

Other officers elected were: Thomas Briadwood, Vancouver, B. C., Vice President; Chester M. Latimer, Seattle, Treasurer; Leslie Price, Chilliwack, B. C., Associate Secretary, and Thomas Robertson, Chilliwack, Vice President for Western Canada.

## Attu Refloated

VICTORIA, B. C., April 25 (CP)—The Seattle schooner Attu, which ran aground on the Victoria side of Active Pass early Sunday morning, was refloated early today by the Island Tug and Barge Ltd. vessel Island Ranger.

First attempt to refloat her was made Sunday afternoon but the tide was not high enough at that time and it was decided to wait for the next high tide.

TORONTO (CP)—Standing rewards totalling $10,500 are available here for information leading to the arrests of persons responsible for unsolved murders in the last two years.

## AP Coverage Reaches Nearly All Parts of Globe

NEW YORK, April 25 (AP) — A continuation of the trend of Governments abroad to control the news was reported today by the Board of Directors of the Associated Press.

Nevertheless, the Board said in its annual report, there is an Associated Press representative or an AP newspaper "in all accessible parts of the globe," contributing to independent world news coverage.

The report was prepared for the annual meeting today of members of The Associated Press, world-wide news gathering co-operative.

The Board of Directors noted in its report that the Associated Press served 1708 newspapers and 940 radio stations in the United States in 1948. Throughout the world, the number of newspapers, other publications and radio stations served increased from 3931 to 4274.

"In 61 countries outside the United States, representative newspapers and radio stations are receiving the service and have embraced Associated Press principles," the Board said.

# Mixed Welcome For Freight Rate Order

By JOHN LEBLANC
Canadian Press Staff Writer

OTTAWA, April 25 (CP) — The Board of Transport Commissioner's order, removing the above-normal "mountain differential" rate on freight charges, got a mixed reception in Canada's Western provinces but in most quarters it obtained a warm and happy welcome.

In Vancouver, business leaders said removal of the "mountain differential" which was 1¼ times Prairie scale, will permit invasion of secondary industries in Eastern markets.

"It is another important step. . . in our program to expand our industrial growth," said Premier Byron Johnson in Victoria.

In Alberta, Premier E. C. Manning said he was "extremely gratified" that the mountain differential had been removed but it was only one of the "difficulties" to be ironed out.

Premier T. C. Douglas of Saskatchewan said removal of the mountain differential was "the first step" in abolishing freight-rate inequities.

But Alex Aitken, Secretary of the Regina Chamber of Commerce, said removal of the differential would give British Columbia cities a larger trading area to the disadvantage of industry on the Prairies.

Premier D. L. Campbell of Manitoba declined immediate comment. His province had opposed British Columbia's fight for removal of the differential, contending it would react against Manitoba freight-shippers since they would have to share the burden of railway costs in the mountain area.

## C. C. L. To Support C. C. F. in Election

VANCOUVER, April 25 (CP) — James Bury, Secretary of the Vancouver Labor Council, said last night the Canadian Congress of Labor will unite behind the C.C.F. party in the June 15 Provincial Election.

At a public meeting he said:

"Labor is becoming aware of its latent strength. We have thrown off the shackles of phoney leadership and can give strong support to the party.

"I am confident the rank and file of A.F.L. unions will not be misled," he added, saying that attempts would likely be made to split the C.C.L. and A.F.L. unions.

# Can See Other Asiatic Countries Seeking a Turn to Republic

By DEWITT MACKENZIE
Associated Press News Analyst

The conference of British Commonwealth Prime Ministers in London, to try to figure out how India can become a Republic and still remain within the Commonwealth, is fascinating in its potentialities.

We are witnessing a further historic development in the metamorphosis of the ties between Britain and her far-flung political structure.

An entirely new situation has been created by the refusal of India—like the Independent Republic of Ireland—to continue recognition of the King as her Sovereign. Such recognition has been a requisite of membership in the Commonwealth. Unless some substitute can be devised, India will walk out of the Commonwealth when she becomes a Republic.

DIFFERENT WORLD

Most of the Dominions in the Commonwealth have big British populations. Their ties with the Mother Country are close. But the situation is different as regards India and Pakistan and other Asiatic peoples. They belong to a different world, racially and culturally.

That's the problem which the London conference is trying—and confidently expects—to solve.

The solution must be flexible enough to include more countries than India, for others may adopt the Republican form of Government. Among them might be Pakistan and Ceylon, and there even is speculation that the Dominion of South Africa might take this step.

Dr. D. F. Malan, Prime Minister of South Africa, and leader of the Nationalist Party, aims to wean the English-speaking people of his country from what he describes as double loyalty—that is, to the Union of South Africa and to England. He has said that this can be done "only by political and spiritual separation."

## Bitter Wrangling Marks Closing Of I.W.A. Meeting

BELLINGHAM, April 25 (AP)—Bitter wrangling and nomination of candidates to oppose present officers marked Sunday's closing session of the Northern Washington District, C.I.O. International Woodworkers of America, convention.

Although leaders were able to obtain passage of the officers' report, sharply criticized Saturday by International President James E. Fadling, approval came only after a lengthy argument. Fourteen of the 49 delegates signed a statement criticizing the report's opposition to the North Atlantic Pact and the Marshall Plan.

Debate broke out on a resolution criticizing international officers for what was termed I.W.A. policy of "raiding" locals by splitting them and issuing charters for new units. It was ruled by District President Karley Larsen to have carried after a close voice vote.

The reimposition of quotas on Canadian logs also was requested.

Election of officers will be held in the District's 10 locals within the next 40 days.

All members of the opposition slate have come out in support of Fadling's criticism of the District officers.

## Claim 50 Red Spies Have Entered Canada Among D. P.s

TORONTO, April 25 (CP)—Sidney Troster, a former Communist sympathizer in the Canadian Seamen's Union (T.L.C.), says in an article in the Toronto Telegram today 50 Communists—"all potential spies"—have been admitted to Canada because of poor immigration screening.

He said they came to Canada on the Beaverbrae, a Canadian ship, among a cargo of 700 displaced persons from Germany last year.

Mr. Troster, who said he left the C.S.U. because he "found it ruled by a Communist minority," said the majority of the immigrants were anti-Communists but "among the passengers there were the Communists . . . they will not be difficult to find."

He said he was working in the purser's department of the vessel and overheard their conversations.

NEW BURMESE FLAG

WINNIPEG (CP) — The new Burmese flag was flown here in honor of the newly-attained Statehood of Burma. The flag is red, with one dark corner upon which are superimposed six stars — one large star representing the Union of Burma and five smaller ones for the country's races.

# Reach Agreement On West German Constitution

FRANKFURT, April 25 (Reuters)—Full and final agreement between the Western powers and the Germans on a West-German Constitution was reached tonight.

Announcement of the agreement was made by Gen. Lucius Clay, United States Military Governor.

Terms were hammered out by the three Allied Military Governors and 17 German representatives from the Bonn Constituent Assembly, which has for eight months been seeking agreement on a constitution acceptable to the Allies.

The agreement completes the framework for the proposed West German state. Its actual creation, including Democratic elections, may now be only a matter of weeks.

## Entry List of Kentucky Derby Top Question

NEW YORK, April 25 (AP)—The question "Who's Going to Kentucky?" was pretty well answered today.

Now the puzzler is: How many of the three-year-olds will be in the starting gate in the $100,000 Kentucky Derby, May 7?

It still looks as if a field of nine or 10 will be shooting for the major prize of North American horse-racing.

Olympia still tops the list, not just because the Winter book makers say so but because the Fred Hooper colt has come through a rugged Winter and Spring campaign with flying colors. They can't take four straight victories in a row from him.

PHONE 144 FOR CLASSIFIED


COLUMBIA RECORDS
Popular, Western, Classical and Children's
Nelson Electric Co.
Authorized G.E. Dealer
Phone 260 574 Baker St.


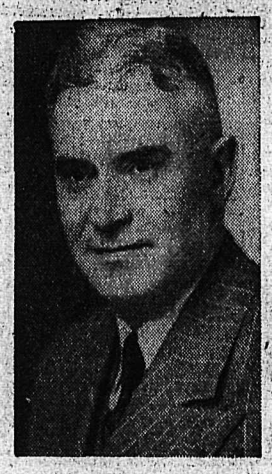

Premier Byron Johnson

will address a public meeting in the interest of the Coalition Government on

Wednesday 8 P.M.

in the

Odd Fellows' Hall, Slocan City

*Come and Hear the True Facts of Coalition*

EVERYBODY WELCOME

God Save the King


Just Arrived—
Sharpe's ENGLISH TOFFEE
½ lb. box ..... 25c
⅓ lb. box ..... 65c
1 lb. box ..... $1.10
At Your Rexall Store
City Drug Co.
Phone 34 Box 460


# CLAIM WINNIPEG RED AGENT WORKED AS D.P.

## Suspected Man Disguised as Greek Orthodox Priest FLEES CITY

WINNIPEG, April 25 (CP)—The Winnipeg Free Press said in a front page story today that a displaced person in the service of the Russian Secret Police, disguised as a Greek Orthodox priest, was reported to be operating in Winnipeg until a few weeks ago when he was forced to flee to escape discovery.

The Free Press said the information had been given to it by a man who said he saw and talked to the suspected Red agent at the railway station upon his arrival in Winnipeg.

"According to information supplied by a former D.P. camp official at Buchotz, Germany, this alleged priest had connections with the Communist party at Buchotz. However, he resided with a Russian displaced person by name of Gromow.

"As far as I know, this priest agent of the Russian Secret Police left Winnipeg as soon as he had been discovered by the D.P. camp police official I have told you about."

The suspected agent is believed to have come here claiming he was under the jurisdiction of Bishop Hryhoriw, who is now living in Germany.

At Ottawa, Commissioner S. T. Wood of the R.C.M.P. said he had heard nothing of such a report.

The Commissioner said that if the Mounties had been advised of the case, he presumably would have heard of it.


Have the Job Done Right
VIC GRAVES
MASTER PLUMBER
PHONE 815

Special!
Work Shirts
$2.45
Here's an outstanding buy in work shirts. Homespuns in thre colors, blue, green and fawn mixtures. A roomy, full cut shirt with two pockets. Sizes 15 to 17. You'll want 2 or three at this price.
Emory's Ltd.
THE MAN'S STORE

Every ship has a Plimsoll mark on its hull showing how low in the water it can be safely loaded.

THOMPSON FUNERAL HOME
"Distinctive Funeral Service"
AMBULANCE SERVICE
515 Kootenay St. Phone 361

Phone 144 for Classified Ads

MURPHY'S
For
Wallpapers — Kalsomines
Paints — Varnishes
745 Baker St. Phone 555

The Greatest Selection of
Electric Hotplates
in Town
Single and double burners
$3.25 up
Smith Electric

Announcing
that until further notice
the Drug Stores of Nelson will close at
6 P.M. on Saturdays
One store will remain open to serve the public
City Drug & Stationery Co.
Fleury's Pharmacy
Mann's Drug Store

Warning
Don't use winter-weight oils for spring and summer driving.
SPRING TUNE-UP SERVICE
NELSON TRANSFER Company, Limited
35 PHONE 35