PROVINCIAL LIBRARY VICTORIA, B.C.

1024

Nelson Daily News

5 CENTS A COPY — NELSON, BRITISH COLUMBIA, CANADA—THURSDAY MORNING, AUG. 10, 1950 — NUMBER 93

WEATHER FORECAST

KOOTENAY

Sunny in morning becoming cloudy with scattered thunder showers again in afternoon and evening. Little change in temperature. Winds light. Low and high at Cranbrook 45 and 85. Crescent Valley 50 and 85.

LANDS U. S. SEAPLANE NEAR POLISH BOAT, BOARDS; AUTHORITIES PUZZLED

NEW YORK, Aug. 9 (AP)—The Polish liner Batory plowed night toward Europe with an airman who landed his rented plane near the vessel more than 100 miles out in the Atlantic.

Whether it was by accident or design no one could immediately determine.

Investigating Justice and State Department officials were puzzled.

The seaplane pilot, after giving another name to the skipper of the Batory, finally said his name was William Jesse Newton of New York. The skipper, Capt. Jan Cwiklinski, messaged the Gdynia-American Line that Newton had a U.S. citizen's passport issued by the American Embassy in Mexico Jan. 7, 1947.

The Batory asked the United States Coast Guard to take him off the vessel after it picked him up Tuesday. The Coast Guard declined, and pilot and seaplane went went on with the Batory, which pauses at Southampton, England, next Wednesday on its way to Poland.

Ever since German Communist Gerhard Eisler jumped bail and escaped from the United States aboard the Batory in May, 1949, the vessel has been closely watched by U.S. officials.

When it arrived here last Friday it was the first vessel from an iron curtain country to undergo rigorous inspection for possible hidden atomic bombs. During its three days in port Customs officials took the names of everyone going aboard.

Greatly annoyed by the whole affair was George Lambros, Jr., operator of the Lambros seaplane base in Ridgefield Park, N.J., who rented the $2600 Cub Piper seaplane to Newton. He said he'd sue if necessary to recover his plane.

Lambros said Newton rented the plane yesterday to fly for a few minutes. The only curious request Newton made, said Lambros, was for a life-jacket. Then he took off and disappeared over the horizon.

Immigration Service officials said they could not understand why Newton landed near the outbound Batory when there were other ships in the vicinity.

$200,000 Program . . .

W. K. P. & L. Plans Electrical Stepup For Trail District

TRAIL, B.C., Aug. 9—R. G. Anderson, general manager of the West Kootenay Power & Light Company, announced today that the company will start immediately on a $200,000 program which is designed to take care of the anticipated growth in demand for electric power in the Trail area and improve service and increase efficiency throughout the entire district.

Power consumption in the Trail area, exclusive of the Cominco plants, has increased 125 per cent during the last five years. When completed, the present program will provide a load capacity for the district double that of the 1949 peak consumption, which was the highest in the company's history.

The main part of the program will be the installation of transformer stations at Warfield, Trail, Hanna Creek and Beaver Creek.

The Warfield unit will be close to the junction of the Warfield Road with the Schofield Highway. It will be a self-contained 1500 KVA unit stepping down the power from 60,000 to 2500 volts.

In Trail a new 4800 KVA unit will be housed in a building near the Cominco Arena.

The Hanna (Rock) Creek unit will be alongside the Trail-Castlegar Highway and will service the Sunningdale, Oasis, China Creek area. It will be a 1500 KVA unit with a step down from 60,000 to 2500 volts.

The unit to be installed near the mouth of Beaver Creek will be the same as the Hanna Creek installation and will service the Montrose, Beaver Falls, Fruitvale area. This area was previously serviced from East Trail so the service to the residents in that area will be improved now that the Fruitvale area has a separate transformer station.

Construction and installation will be done by the power company employees and it is expected that the first part of the program, the Beaver Creek unit, will be installed by August of this year and the remaining units will be ready in 1951.

22-Year-Old Kathleen Meropolis Drowns in Cranbrook Boat Accident

CRANBROOK, B.C., Aug. 9—Dragging operations at Munroe Lake brought up the body of Kathleen Meropolis, 22, drowned at 11:35 last night when the boat in which she was riding overturned. She and Harold Kniesh, operator of a hotel here, were riding in a rowboat powered by a heavy motor when it overturned about 200 feet from shore. She could not swim and disappeared immediately. Kniesh reported the accident at once but the night's search was unavailing.

The body was located today by Bert Gatting, Elmer Stender and Const. Alec Krivenko, with help of an aircraft.

Miss Meropolis was the daughter of Mrs. T. Blize of Grenado, near Edson, and had returned to Cranbrook recently after spending the Winter there. She was employed at the Sun Cafe, and formerly was waitress at the Zenith Cafe.

There will be a coroner's inquiry.

Munroe Lake is 12 miles from Cranbrook in the vicinity of Moyie Lake, where a double drowning occurred early in June.

Prairie Crops in Good Condition

OTTAWA, Aug. 9 (CP)—Prairie crop conditions range from "good to excellent," the Bureau of Statistics said today in a telegraphic report of crop conditions across Canada.

However, harvesting will be one to three weeks later than usual and frost damage still is a factor to be considered, the bureau said.

In other parts of Canada, the report also was heartening. Ontario grain production was improved and above-average yields are anticipated.

Among the three prairie provinces, the bureau considered conditions in Manitoba favorable, in spite of a late season. Cutting of Fall rye was under way. The Spring grain harvest was not expected to be general until the end of August.

In Saskatchewan, moisture is considered adequate. Yield prospects are good in Eastern and Northern districts. Over the Central and West-central areas, there was considerable variability and only an average crop was expected.

Insect damage was light, but there still was a threat of further grasshopper devastation in the Central and Western areas.

A close-to-average grain crop was expected in Alberta. Condiitons were variable. The wheat crop was all headed, but harvesting was expected to be from one to three weeks late. Moisture conditions were generally satisfactory.

U. S. VESSEL JARRED BY BLAST

HAMBURG, Germany, Aug. 9 (AP) — The United States Lines American Planter arrived at Bremerhaven port tonight after being jarred off Helgoland by an outside explosion, apparently a mine.

Several members of the crew of 50 suffered minor injuries. The vessel has accommodations for passengers, but carried none this trip. The U.S. Line's agent said Capt. J. J. Darlington reported the engines were sprung out of position, though the blast did not rip the hull. The freighter is to be drydocked for repairs.

AUSTRALIA NEEDS CANADIAN GOODS

OTTAWA, Aug. 9 (CP)—Australia, bringing in about 200,000 immigrants every year, needs capital goods from Canada which she cannot get from non-dollar countries, Prime Minister Menzies said here today.

"Newsprint is one of the things we need most badly from Canada," Mr. Menzies said at a press conference. He left later for Vancouver after a three-day visit to the capital, which followed talks in London and Washington.

"At the moment," the prime minister told a questioner, "I cannot say whether there is any likelihood of our newsprint purchases from Canada being renewed."

The problem of Australia's dollar shortage was "sufficiently teasing to have engaged my attention considerably during the last six weeks." However, he side-stepped a direct answer to the question: "If you borrowed money from Canada could you trade more with us?"

U. S. Tightens Laws Against Spies

WASHINGTON, Aug. 9 (AP) — The United States Congress moved fast today to stack up more lawbook defences against spies, plotters and loose-tongued Government employees.

The Senate passed three such bills, among them one which would make it possible for the Government to keep any suspected subversive alien — even a diplomat— from entering the United States.

BRITISH ARISTOCRAT RELEASED FROM JAIL

VANCOUVER, Aug. 9 (CP)—British Aristocrat William Andrew Blackett was released from jail here today on $1500 bail.

The handsome, 30-year-old son of Lady Hobhouse of Somerset, England, is due to appear in police court Friday, but his lawyer indicated he would ask for a remand to complete work on the case.

Water Levels

Nelson 4.32 (Tuesday, 4.30).

The U.S. Spearheads Joined Near Chinju; Enemy Retreats

TOKYO, Aug. 10 (Thursday) (AP)—American patrols have reached the banks of the Nam River, less than five miles from Chinju, and the enemy retreat is now "in nature of a rout," Gen. MacArthur's Headquarters said today.

TOKYO, Aug. 10 (Thursday) (CP)—Two onrushing Army infantry spearheads of the American Southern offensive were reported linked up today six or seven miles East of Chinju. The drive was aimed at closing a steel trap around the remnants of a Korean Communist division in the flaming sector.

As field dispatches reported the link-up, the Korean Communists appeared ready to flee Chinju, the Southern anchor of their line.

Reports to U. S. Eighth Army Headquarters said soldiers of the U. S. 5th Regimental Combat Team and the 25th Infantry Division's 35th Regiment joined on high ground that leads to within two miles of the burned-out city. The Reds had hoped to drive from there Eastward 55 air miles to Pusan, the all-important United Nations supply port.

Along the Naktong River line to the North, Americans launched a new attack. Apparently they already had stalled a major Red offensive aimed at punching through to the communications centre of Taegu. No new crossings were reported during Wednesday night and early Thursday morning.

REDS CAPTURE YONGDOK

But on the Eastern end of the United Nations Northern front, the Reds captured the rubbled town of Yongdok on the East coast. They surged almost a mile Southward past the town which is the Northern anchor of the Allied line and was defended by South Korean troops.

Two full regiments of the North Korean 6th Division were reported wiped out. American officers estimated Communist dead on this front alone at more than 1200 in the last week with half of them killed in the three days of the attack now moving toward Chinju.

MacArthur's headquarters said two South Korean divisions—the 6th and 8th—had fallen back two miles on the Northern sector South of Andong. This is on the front about 30 miles North of Taegu.

Another North Korean force filtered South over rugged mountain-goat trails toward Pohang, on the East coast about 75 miles North of Pusan. This spearhead, estimated about 5000 strong, knifed through an undefended gap in South Korean lines and was being slowed down only by difficult terrain.

Australian Mustangs and U. S. Corsairs kept up a non-stop dawn-to-dusk hammering, pouring machine-gun fire and rockets into Communist forward positions.

American troops captured piles of Communist equipment, including four Russian-made self-propelled anti-tank guns, stacks of abandoned documents and some captured American equipment.

Painters Killed as Scaffold Collapses

VANCOUVER, Aug. 9 (CP)—As scores of passersby watched in horror today, a building scaffolding collapsed, dashing two workmen to their deaths on downtown Hastings Street.

Killed in the 100-foot plunge were George D. Daniels, 27, and Lawrence C. Sinclair, 30, both Vancouver painters.

Protected Stalin

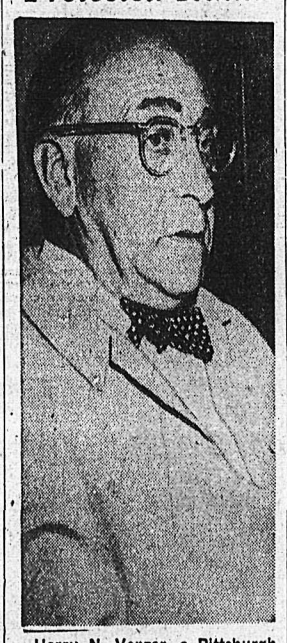

Harry N. Venzer, a Pittsburgh grocer, tells the story of how Joseph Stalin years ago hid under the bench on which Venzer, then a child, slept in his father's saloon in Odessa, Russia. Stalin, Venzer recalls, patted him on the head as he left, saying, "Thanks, little one, I will never forget you." Secret police searched the saloon in a hunt for Stalin during a Socialist rebellion against the Czar.—Central Press Canadian.

Former POW Lands at Same Port

Sgt. Andrew Prevusnak (center) of Canton, O., just landed at a South Korean port for the second time in eight years, points out to Second Division buddies the nearby spot where he had landed as a Japanese prisoner after the fall of Bataan in World War II. With Prevusnak are Sgt. Charles Fullman (left) of Winlock, Wash., and Sgt. Douglas Sicliani of Niles, Mich.—(AP Wirephoto.)

B. C. Man Leads Canada's Troops . . .

Brig. Rockingham Commands Force

OTTAWA, Aug. 9 (CP)—Brig. John M. Rockingham, C.B.E., D.S.O., 38, of Victoria, has been appointed to command Canada's new special brigade for United Nations Service and is expected in Ottawa tomorrow for conference, Defence Minister Claxton announced today.

Brig. Rockingham is a native of Australia who won his present rank in the Second World War when he was given command of the 9th Infantry Brigade—the famous Canadian Highland Brigade—during the Normandy campaign.

Brig. Rockingham was educated in Melbourne and went to British Columbia as a youth. In 1935 he joined the Canadian Scottish Regiment in Victoria and was mobilized with that unit when war broke out in September, 1939.

The year 1942 found him overseas with the rank of Major and he was transferred to the Royal Hamilton Light Infantry. Less than a year later he was promoted to the rank of Lieutenant Colonel and given command of that unit.

After the war he returned to civil life in Victoria as an official of the British Columbia Electric Railway Company but carried on his military career as a member of the Reserve Army. Since 1948 he has been Officer Commanding the 15th (Reserve) Infantry Brigade at Vancouver.

Brig. Rockingham won the Distinguished Service Order while leading the Royal Hamilton Light Infantry in Normandy and a bar to that decoration in the Rhine Crossing.

After the war he was made a Commander of the British Empire for his outstanding war service.

He was to have commanded a brigade in the Canadian Army Pacific Force and returned from Europe in 1945 for that purpose. But the force never saw action because of the Japanese surrender and he retired to civilian life shortly after.

Brig. Rockingham is married and has one son and one daughter.

VANCOUVER, Aug. 9 (CP)—The Brigadier's kilt is being pressed today in preparation for active service.

Brig. John M. Rockingham, appointed to Command Canada's Special Brigade for United Nations Service, will leave by plane for Ottawa tonight to confer with members of the General Staff.

"My appointment was a complete surprise," he said today. "I feel very deeply honored. I'm just getting to the Pacific five years late," he said today.

The Canadian Brigade will be available for Korean action if it is still needed there when ready for the field.

Malik Agrees to Private Session

By FRANCIS W. CARPENTER

LAKE SUCCESS, N. Y., Aug. 9 (AP)—Russia's Jakob A. Malik agreed tentatively today to meet other members of the U. N. Security Council in a private session here tomorrow to discuss the Council's stalemate on the Korean issue.

This was disclosed tonight after a two-hour meeting of non-Communist members of the Security Council in the British delegation office.

A British spokesman said Malik had agreed "in principle" to attend tomorrow's closed meeting, but he would not say that Malik definitely would be there.

Britain Moves to Bring Yugoslavia Into Western Fold

LONDON, Aug. 9 (AP)—A British move to bring Yugoslavia closer to the West is under way, in the view of qualified diplomatic informants.

They say the idea seems to be to give Premier Tito's jittery regime greater confidence in the form of more economic and political backing—at a time when Cominform pressure is mounting in Europe.

Suggest Winston as E. A. War Minister

STRASBOURG, France, Aug. 9 (Reuters)—The European Assembly this afternoon heard with enthusiasm an implied suggestion that Winston Churchill be called in as European "Minister of War."

The proposal came in a speech by the former French premier, Paul Reynaud.

TERRACE, B.C., Aug. 9 (CP) — Colin Clive Cooper, 25, owner of a sawmill seven miles East of here, was killed last night while loading lumber on a truck.

AVERAGE PAY STILL HIGH

OTTAWA, Aug. 9 (CP) — The average weekly pay in leading non-farm industries dipped at June 1 but remained high enough to set a record for that date, the Dominion Bureau of Statistics reported today.

The weekly take at June 1 was $44.61, down 38 cents from May 1 but up from the $43.32 of a year previously. Except for the three preceding months, it was the highest on record.

Will Not Try to Force Malik Out of U. N. Presidency Seat

LAKE SUCCESS, N.Y., Aug. 9 (AP)—Britain and the United States were reported today to have decided against trying to force Russia's Jakob A. Malik out of the Security Council presidency this month.

This development appeared as all members of the 11-power Security Council except Malik were called into a closed huddle at the British delegation offices in Manhattan to decide what to do when the council meets tomorrow.

Ales Bebler, deputy foreign minister of Yugoslavia, was invited, but refused to attend. A spokesman said Bebler's decision was in accordance with his country's policy on the Korean case. Yugoslavia voted against the majority verdict that the North Koreans are aggressors and proposed in June that the council invite representatives of the North Koreans to explain their case.

WOULD SUPPORT COMMON DEFENCE OF EUROPE

STRASBOURG, France, Aug. 9 (AP)—The first German leader to address the Council of Europe's Consultative Assembly said today that West Germany will fully support the common military defence of Europe.

The promise was made by Eugen Gerstenmaier, 44, a Christian Democrat who is Vice-President of the Bonn Parliament's Foreign Affairs Committee.

R.C.M.P. Takes Over B.C. Policing Aug. 15

New Pay Schedules Show Drop; 25 B. C. Police Get Retirement Notices

VICTORIA, B. C., Aug. 9 (CP)—British Columbia will come under R.C.M.P. jurisdiction on Aug. 15.

An agreement between the National and Provincial Governments on the transfer of the Provincial Police to the Mounties was ratified today by Attorney-General Gordon Wismer.

Agreement assures B.C. officers the same pay and allowances now being received until March 31, 1952, at least.

The Province is setting aside $250,000 for severance grants to make up the differences in pay and allowances the Provincial officers may drop in their new classifications.

A saving of $1,500,000 to the Province in the first full year of the agreement's operation is looked for.

Some 15 of the Proyincial Force's personnel have been found unacceptable for various reasons for transfers to the Mounties, and nine executive officers nearing retirement age will be superannuated by the Provincial Government.

Wherever reasonable and subject to suitable vacancies being available, the Government will endeavor to give employment to the men not found acceptable by the R.C.M.P.," it was stated by Attorney-General Wismer.

Twenty-five members of the B.C. Police received notice by mail today that they are being retired Tuesday.

Among them were nine senior officers who will make way for R.C.M.P. officers. No details of the retirements were given in the Provincial Government's announcement.

It was learned, however, that the following officers will hang up their uniforms next week:

Commissioner Roger Peachey, Deputy Commissioner Cecil Clark, Inspector Richard Harvey, head of the C.I.D., Inspector Fred Swanson, head of the C.I.D. at Vancouver. Inspector Alex MacDonald, head of the Vancouver Division, Inspector H. H. Mansell, head of the Kamloops Division, Inspector G. A. Johnson, head of the Peace River Division, Sub-Inspector W. J. Thompson, head of Nanaimo Division, Inspector C. K. MacKenzie, head of Personnel Branch.

Names of the other men retired could not be learned.

Each member being retired was advised that he would get three months' salary, plus a pension as if he had served 35 years or had retired at 65. Many of the retired officers are considerably younger.

Many remaining in the force are unhappy about the change-over. Those in Victoria received mimeographed letters signed by Attorney-General Gordon Wismer, explaining the basis of the change, with an attached sheet showing their new pay schedule.

This is what the pay schedules said:

"A corporal who received $276 monthly in pay, allowances and cost of living bonuses, will get a basic R.C.M.P. pay of $240.

"A first constable now receiving $247 will get $225, and a third class constable now receiving $217 will get $171.

"Until March 13, 1952, the Provincial Government will make up the difference between the two pay schedules, provided the men wish to enter the R.C.M.P. After that date they will be paid the straight R.C.M.P. rate."

In his letter to members of the force, Mr. Wismer said the R.C.M.P. had not received a raise since 1948 and added that it was reasonable to suppose that one would soon be coming.

Some members of the force predicted that up to 20 per cent of their number would retire rather than join the R.C.M.P.

They were worried because no statement was made as to what would happen to money which they have paid into superannuation funds Some members of the force have paid in $4000 and upwards.

Others were still concerned about the possibility of being shifted to other parts of Canada and the probability that preference in future promotions would be given to men in the R.C.M.P.

APPROVE PRINCE BAUDOUIN KING

First Stage for Transfer of Powers Of Leopold Passed

BRUSSELS, Belgium, Aug. 9 (AP)—The Belgian Chamber of Deputies tonight approved the transfer of King Leopold's constitutional powers to his 19-year-old son, Prince Baudouin.

The count was 165 in favor of the transfer, 27 against and seven abstentions.

The Chamber's vote constituted the first stage in the transfer of the powers of Leopold III. Tomorrow the Senate will vote on the measure and Friday it will be voted by a joint assembly of both Houses of Parliament.

Baudouin, a quiet bespectacled youth, then is expected to take the oath as Prince Royal, or Regent, Friday afternoon.

Tonight's vote climaxed a 7½-hour session which twice was threatened with suspension when violent scenes brought deputies to their feet on both sides of the House.

Many of those voting for the bill said they did so unwillingly and only as a result of Leopold's appeal to all parties to rally around his son.

Russia Moving Supplies to Korea Doorstep

By RICHARD FISKE

NEW YORK, Aug. 9 (AP)—Russia is reported assembling drydocks, merchant vessels and supplies at Vladivostok, right on Korea's doorstep.

A study released today by American ship owners reports a large number of Soviet vessels of all types have been sailing out of Baltic and Black Sea ports to the Soviet's chief Siberian seaport, only 500 miles from Korea.

The American Merchant Marine Institute, a trade organization of ship owners whose vessels fly the American flag, drew the following picture after studying available records:

Russian tankers with full cargoes have sailed to the Far Eastern harbor of Vladivostok recently from the Black Sea oil ports of Constanza and Batum.

Within the last two months three drydocks have been towed from Latvia, on the Baltic, and from Odessa on the Black Sea, to Vladivostok.

Meanwhile, in the Soviet-controlled shipyards of Eastern Germany repair work has been going at full tilt on Russian vessels. Seven Soviet vessels were at Antwerp recently waiting repairs.

MINE WORKERS JOIN STRIKING WAITRESSES

SUDBURY, Ont., Aug. 9 (CP) — Extra police were called out tonight to handle the huge crowds that gathered when mine workers joined striking waitresses on a picket line in front of the Radio Lunch, a downtown restaurant.

U.S. Vice-Consul, Mistaken for Red Is Killed in Tibet

Forced to flee his post in Communist North China, U.S. Vice Consul Douglas MacKiernan was accidentally shot and killed by Tibetan border guards. Because he and his party were travelling by camel, they were mistaken for Red raiders.—Central Press Canadian.

Gov't Plans to Step Into Railway Dispute

By JOHN LEBLANC
Canadian Press Staff Writer

OTTAWA, Aug. 9 (CP) — The Government is planning to intervene in the railway wage deadlock by about next Wednesday unless the impasse has been broken by then, it was learned today.

Informants said a cabinet meeting early next week will weight the prospects for settlement of the dispute before the Aug. 22 deadline set by rail unions for a strike of their 124,000 members. The unions comprise non-operating employees.

If it appears to the Government that the unions and companies alone are not likely to reach a settlement, Labor Minister Gregg will be given the go-ahead to invite the disputants to Ottawa to resume their negotiations under the direct auspices of the Labor Department.

At the moment, it is understood, no indications of further compromise have reached the Government.

U.S. STRIKE FEARED

WASHINGTON, Aug. 9 (AP)—An implied threat of a major United States railroad strike in the midst of the Korean war crisis has brought the White House in as mediator on the 40-hour-week demands of conductors and trainmen.

The White House first disclosed today that it has taken up the case, but without reporting its new urgency.

R. O. Hughes, President of the conductors, and W. P. Kennedy, President of the trainmen, spoke of "reaching a serious crisis" in their 17-month-old dispute.

The 250,000 members of the Conductors' and Trainmens' unions have asked for the same 40-hour week, without loss of pay, that was granted last year to 17 non-operating unions representing men who do not actually run trains.

VANCOUVER, Aug. 9 (CP) — Shipment of $1,000,000 worth of British Columbia iron ore to Japanese steel mills will be delayed because of a 50 per cent jump in ocean freight rates.

And in This Corner —

KITCHENER, Ont., Aug. 9 (CP)—The party ended early last night for a certain drunk. Constables Ronald Francois and Donald Dalkens spotted him sitting in a gutter, his legs partly under a parked car.

Several grunts and tugs—and one loud rip — later, they freed him—from an inch of soft tar.

STRASBOURG, France, Aug. 9 (CP)—The strange pyjamas on the foot of his bed should have tipped T. C. Davis, Canadian observer at the European Consultative Assembly, that something was amiss, but he climbed in anyway and was soon asleep.

Not for long.

"Who are you?" roared the outraged voice of Ernest Davies, British Undersecretary for Foreign Affairs, also attending the meeting.

Davis shouted back just as angrily, but it was soon straightened out. Davis had Davies' room. The hotel apologized and found him another.

PATERSON, N.J., Aug. 9 (AJ)—A check for $1,000,0002.90 for a filing fee on a chattel mortgage Tuesday surprised John C. Summers, County Register.

Summers called the First National Bank of Cedar Grove for verification.

The check should have been for $2.90.

Seems that a check-writing machine went haywire, the bank explained.

DETROIT, Aug. 9 (AP) — Theodore Gordon denied a loitering charge when he appeared in Recorder's Court.

"If you haven't got a penny in your pocket, you are loitering," Judge Charles W. Jones explained.

Gordon dug through his pockets and produced one penny.

"Case dismissed," said the judge.

NEW BEDFORD, Mass., Aug. 9 (AP)—It's 20 days to $20,000 for David Lumiansky.

Aug. 29 Lumiansky says he will become the sole and legal owner of $20,000 in cash which he reported finding on a highway a year ago.

The cash was wrapped in a newspaper. Since the find, no one has made a valid claim to the money.

This is "Savage"...

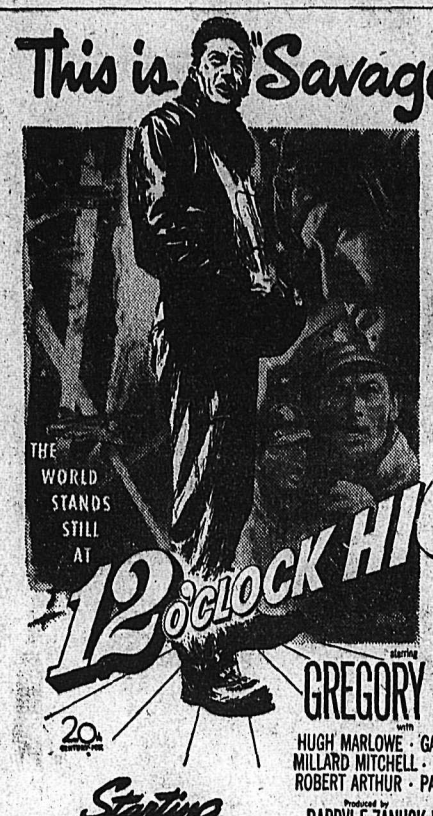

WHO WORE HIS HEART ON WINGS!

starring GREGORY PECK

with HUGH MARLOWE · GARY MERRILL
MILLARD MITCHELL · DEAN JAGGER
ROBERT ARTHUR · PAUL STEWART

Produced by DARRYL F. ZANUCK · Directed by HENRY KING

20th CENTURY-FOX

Starting TODAY

ON THE SAME PROGRAM
Latest News

CIVIC A FAMOUS PLAYERS THEATRE

Shows 7.00-9.22

Dean of Kootenay Disclaims Signing Red "Peace Petition"

The Dean of Kootenay, Very Rev. T. L. Leadbeater of Nelson, has denied signing the Communist-circulated "peace petition" of Stockholm Appeal.

His repudiation has taken the form of a letter to the Editor in The Vancouver Sun, and on the same page The Sun printed an editorial entitled "Even the Dean Was Taken In".

"I am informed that my name has been associated with the so-called "Stockholm Petition," the Dean wrote.

"I disclaim having signed this petition, and any attempt to say otherwise is fraudulent. The petition which I did sign did not claim to be the "Stockholm Petition", but purported to be the expression of leading world citizens concerning war and the atomic bomb, and included the Archbishop of York. There was no mention of Dr. Hewlett Johnson; and in case I have been misled into stating otherwise, I take this opportunity of expressing my disapproval of his attitude and methods.

"I am greatly disturbed that my name has been associated with a newspaper of which I have no knowledge, and which is labelled as Communistic propaganda. I shall make every effort to discover how this came about.

FOLLOWS COUNCIL LINE

"My attitude towards world peace and atomic warfare is that expressed in the statement made by the World Council of Churches on 'Christianity and the Hydrogen Bomb'. It reads as follows:

"'The Governments of the Nations have an inescapable responsibility at this hour. The world is divided into hostile camps through suspicion and distrust, and through the failure of the Nations to bring their mutual relations within an agreed system of justice and order. As representatives of Christian Churches, we appeal for a gigantic new effort for peace. We know how strenuously the governments have discussed peace in the past. But sharp political conflicts continue and the atomic danger develops uncontrolled. We urge the governments to enter into negotiations once again, and to do everything in their power to bring the present tragic deadlock to an end.'

"It was with this in mind that I could not conscientiously throw into the waste-paper box the petition which I signed, and because it was written in the same tenor as the statement given above. However, if, as is suggested, the Reds are making a great play of this, I wish to disclaim any association with them that perchance I have made through a sincere desire to assist world peace

"Finally, in order to give these Communist sympathizers something to think about, I would like to draw your attention to a series of services and addresses which I am holding in Nelson Lakeside Park during August on Sunday nights. The theme is "God, Man and Democracy", and the first address is, "Have you an answer to Communism?"

THE EDITORIAL

The Sun editorial read: "A letter from the Very Rev. T. L. Leadbeater, Anglican Dean of Kootenay, appears on this page. It is a revealing piece of reading, for it shows most convincingly how the Communists use fraudulent methods to gain respectable prestige for their infamous "peace petition", also known as the Stockholm Appeal.

"The Dean of Kootenay's letter ought to be read by all citizens who have been exposed to this Red propaganda, so that other innocent people who have been hoodwinked (like those pitiful rural hamlets in Quebec), may hasten to disavow their endorsement of Moscow mischief-making. Similarly, once the truth about this vicious bit of international deceit is understood, right minded people will have no doubts as to how to treat those who seek signatures to such soft-sounding but grossly misleading sentiments.

"Mr. Leadbeater makes it plain he is no Canadian counterpart of the "Red Dean" of Canterbury, as publicizing of his name in the "Pacific Tribune' might lead people to think. He is certainly convinced that while the 'Peace Congress' agents are as wise as serpents they are certainly not as harmless as doves."

QUALIFY FOR SASK. LADIES' GOLF SEMI-FINAL

MOOSE JAW, Sask., Aug. 9 (CP) —Three Saskatoon golfers and one from Regina today qualified for the championship flight semi-final in the Saskatchewan Women's Golf Tournament. Mrs. W. H. Barclay, 1948 titlist, will meet Mrs. Margaret Elliott of Regina in one match; Mrs. D. McDougall and Mrs. P. J. Palko meet in an all-Saskatoon tilt.

The 18-hole final is scheduled for Friday.

Rossland Cubs Down Fruitvale All-Stars 10-2

FRUITVALE, B. C., August 9 — Rossland Cubs downed Fruitvale All-Stars 10-2 at Fruitvale tonight in a regular League game. Weather was showery and forced calling of the game at the end of the eighth inning.

Lavorotto handled the mound for the visiting team, while McKinnon pitched for Fruitvale. Both allowed plenty of hits, but Lavorotto had better backing from his teammates. He allowed nine walks, but an error on his part in the sixth inning proved costly, giving Fruitvale a run. Fruitvale's other run was secured in the fifth.

Rossland secured a singleton in the second inning, three each in the third, seventh and eighth. In both seventh and eighth Nelson put on a power play filling bases repeatedly. Even a change of pitchers in seventh, Baisver replacing McKinnon, made no difference in the play.

In the eighth inning, of the first six batters, five won a base to one batter out, Scott coming home on Jones' two-base hit. Crowder's easy base hit brought home Jones and Corrado. Closer team work on the part of Fruitvale kept the score down.

Umpire was Gordon Grieve and Charlie Perry was base umpire.

Lineups:

Rossland — Lavorotto, Crowder, Campbell, Scott, Wynn, Jones, Geranozzo, Turyk, Corrado.

Fruitvale — McKinnon, Simpson, Haines, A. DeBaizio, R. Gariepy, J. Bilesky, Rolly Gariepy, McInnis, Anselmo, Baisver, Veysey.

CRADOCK, South Africa (CP)—Two natives recently caught a pig for slaughter and the animal broke loose. Armed with an assegai (a short stabbing spear), one of the natives gave chase. He tripped and fell, the assegai severing his jugular vein. He died before help could be brought.

Creston Girl's Wish to Hear Band Granted

A Creston girl who was a candidate for a place in the Canadian-American School Girls' Band visiting Nelson Saturday night will have her wish to see the band fulfilled.

Miss Roberta Mairs this week wrote Kiwanis Club officials to ask if the band would pass through Creston, thus giving her an opportunity to see the band and possibly meet Arthur R. Thompson, band conductor.

She explained she was "one of the girls who tried out for their wonderful band, but was not fortunate enough to be chosen. And now this grand band is appearing so near, I would love to be able to see it and hear it, and also meet Mr. Thompson personally."

Her mother was unable to send her to Nelson, however, and so she hoped to see the band as it passed through Creston.

Kiwanis Club officials got into action immediately, and after contacting Kiwanis Club of Creston, made arrangements to have Miss Mairs come to Nelson. She will be a guest of Alderman and Mrs. R. J. Riesterer, and will be met at the station Saturday by Miss Evelyn Riesterer, member of the Nelson High School Band, and Dr. J. Vingo, Kiwanis secretary-treasurer.

CONDUCT HEALTH SURVEY AT NAKUSP

NAKUSP, B.C., Aug. 9—R. J. Cooper of Vancouver, director of an official survey for the provincial government which is undertaking a province-wide tabulation of unattended sickness in the average family, is in the district. The survey is in relation to the public health scheme and to find the type of health scheme that would fit the needs of communities of specified areas.

Selected households are being visited systematically from where data will be obtained.

The Public Health nurse of the district will visit monthly the homes selected with a preliminary visit in September with her official visit starting Oct. 1, 1950, and a monthly visit thereafter for 12 months.

Mr. Cooper was accompanied by R. M. Kincade.

PHONE 144 FOR CLASSIFIED

200 Pairs Beautiful
SANDALS
Reg. $5 and $7
On Sale Today at 3.95
We are now located next to Wait's News Stand
FINK'S

Girls' Band to Play Here Hailed On Tour of Prairie Provinces

Music of the Canadian-American School Girls' band appearing in Nelson Saturday night is described as "inspirational" by Prairie city papers. Kiwanis Club is sponsoring the concert here.

The eighty girls in their smartly tailored uniforms of royal blue and grey, trimmed with red and heavy gold braid, will present a varied selection of band music in the Civic Arena.

A notable feature of the band is the way Arthur R. Thompson, the bandmaster, has the band give an original interpretation of each piece. The selections, which will for the most part be ordinary band numbers are dressed up with fanfares, mahimbaphones, bell-lyres, and special lighting effects. The instruments all have special positions, and Mr. Thompson insists they be held uniformly.

The girls hail from all over Canada and United States and are now on a tour of the cities in the Western Provinces.

The talented girls will arrive in Nelson Friday and are to be given a picnic in the Lakeside Park Saturday.

WASHINGTON, Aug. 9 (AP) — Branch Rickey told the United States Senate today that baseball "should be permitted to operate on what it believes to be the best business basis."

PHONE 144 FOR CLASSIFIED

SHOE SALE
CONTINUES
See Our Racks of Bargains
10% OFF
ALL REGULAR LINES
THE SHOE CENTRE
Phone 895 553 Baker St.

Don't be Vague ... SAY
Haig & Haig
SCOTCH WHISKY
The Oldest Name in Scotch · Famous for 323 Years
This advertisement is not published or displayed by the Liquor Control Board or by the Government of British Columbia.

Of all births in England and Wales in 1954, 9.4 per cent were illegitimate.

Poor Cherry Crop Seen

The Kootenay-Arrow Lakes cherry crop won't amount to much more than 35 per cent of the 1949 crop.

Frost damage and some splitting have combined to reduce the yield, Robert Foxall, Manager of Nelson Sub-Central of the Associated Growers of B. C. said Wednesday.

Neither is the peach plum crop expected to be heavy.

Early apples—Transparents and Duchesses, are just starting to move from early parts of the district.

The strawberry crop, which has been harvested, will be somewhat lighter than last year. Raspberry shipments will be over around the end of the week.

KORODY INFANT DIES IN NELSON

The infant son of Mr. and Mrs. Louis C. Korody of Castlegar died in Kootenay Lake General Hospital Wednesday.

Mr. Korody is a C.P.R. telegraph operator.

Burial will be in Nelson.

PHONE 144 FOR CLASSIFIED

Trail Firm Gets Central Reroofing

Gordon Kane Company of Trail has been awarded a contract for reroofing Nelson Central School.

The firm's bid of $2885 was the lowest received by the Board of Trustees of Nelson School District No. 7.

Other tenders were from T. H. Waters and Company of Nelson for $4171; Central Sheet Metal Works Ltd., of Trail for $4627 and Nick Apostoliuk of Nelson for $7132.

Settle Squabble

HAMILTON, Aug. 9 (CP)—The Stewart-Valiquette squabble apparently ended tonight when lineman Earl Valiquette said he's heading for Edmonton to line up with the Eskimos.

Halfback Jack Stewart apparently is sticking with the Hamilton Tiger-Cats.

The Canadian Rugby Union earlier had ruled both players are the property of the Western Football Union club. Hamilton had hinted it might challenge the ruling in court.

The Weather

SYNOPSIS

Thunderstors were scattered throughout the interior of British Columbia while cloudy skies and some light rain or drizzle visited the Northern and Central areas of the coast. The only sunny sections in the whole province were Southeast Vancouver Island the Lower Mainland.

For Thursday there will be more of the same although the coastal sections in general should have less cloud. Afternoon temperatures will be close to those reached Wednesday.

Nelson	52	76	...
St. Johns	54	73	...
Halifax	56	74	...
Montreal	64	82	...
Toronto	62	82	.23
Winnipeg	53	66	...
Regina	49	72	...
Edmonton	46	63	.14
Penticton	56	81	...
Vancouver	55	76	...
Victoria	53	69	...
Kimberley	44	78	...
Kaslo	49	77	.18
Grand Forks	42	87	...
Seattle	47	76	...
Spokane	57	85	...
New York	67	88	...
Whitehorse	38	73	...
Ottawa	58	83	...

Men!
WORK BOOT Special
Leather uppers and leather middle sole. 12 gauge Panolene out sole. Rubber heels
$5.50
Sizes 6 to 11
LEATHER UPPERS, PANCO SOLE with RUBBER HEELS. Full sizes, 6 to 10 $4.50
"SEE OUR WINDOWS"
GODFREYS'
PHONE 270 BOX

Coca-Cola
TRADE MARK REG.
tastes best when served ice cold

The Bay Grocery Specials
Prices Effective Thurs., Fri., Sat.

Certo	2 bottles 49¢
Kraft Cheese	2 lb. boxes 99¢
Nabob Jelly Powders	6 pkts. 47¢
Milk, tall tins, all brands	14¢

DUZ 2 large pkts. with coupon, for free, paring knife 69c

Jelly Glasses, Kerr, half pint squat	doz. 87¢
Lard, Swifts	2 lbs. 39¢
Vinegar, Heinz white	gallon $1.10
Crisco	lb. tin 39¢

We now have a complete line of DELNOR FROZEN FOODS, Ice Cream Bricks, Dixie Cups, Revels.

Dill Pickles, Dyson's, 28 oz. tin	33¢
Peanut Oil, Planters, 16 oz. tin	49¢
Graham Wafers, Red Arrow	pkt. 29¢

CABBAGE: Firm, green. Lb. 7¢
CANTALOUPE: Lb. 15¢
LETTUCE: Firm heads. Lb. 13¢
GRAPEFRUIT: 100's. 6 for 55¢
CELERY: Crisp, green. Lb. 14¢
ONIONS: Silverskin. Lb. 23¢

Hudson's Bay Company
INCORPORATED 2ND MAY 1670

FAIRWAY MARKET
MEATS GROCERIES
PHONE 1177 — — Free Delivery
WEEKEND LOW PRICES!
★ Rolled Pot Roast Brisket lb. 55¢
★ Beef Short Ribs lean, lb. 39¢
★ Young Fowl 5 lb. average, lb. 45¢
★ Blade Roast Beef, lb. 63¢
★ Pork Chops loin, lb. 65¢
★ Pork Sausage small, lb. 55¢
★ PACIFIC OYSTERS ½ pt. 50¢
★ SMOKED FILLETS lb. 47¢
★ EASTERN KIPPERS lb. 43¢
Imported Cheese — Old Country Sausage
For Service and Satisfaction—Phone 1177-8

The Uniform Evaporated Milk

"from Contented Cows"
Use Carnation. It saves so much on your milk and cream bill. Your grocer has it.

Carnation Milk is always uniform in quality. Day after day — year after year — every can of Carnation you open is smoother, richer-flavored — better for cooking, better for whipping, better for Baby — stays fresh longer.

What Makes Carnation So Extra Good

It is good, whole, cows' milk, made double-rich by evaporation. When you need milk, use half Carnation and half water. When you need cream, use Carnation undiluted.

Carnation is processed to rigid standards of quality. A half-century of research is behind every can. Every time you buy, you get the quality that has made Carnation the world's largest-selling brand.

A CANADIAN PRODUCT

The NEW MonaGlo
A Monamel FINISH
LIKE LUSTROUS PORCELAIN
For Walls, Ceilings, Woodwork and Furniture

GOES FARTHER — 1½ times as far
DRIES FASTER — To finish like lustrous porcelain
ONE COAT COVERS MOST SURFACES — Needs no surfacer
COVERS BETTER — 1 coat usually sufficient
EASIER TO APPLY — Self levelling smooth flowing
NEEDS NO UNDERCOAT — or Primer

MonaGlo
Gallon $8.95
Quart $2.50
1-16 80c
10 colors and white

DISTRIBUTORS FOR EAST AND WEST KOOTENAYS
See Your Dealer
See Your Dealer
BURNS Lumber Company
"Everything for the Builder"
PHONE 1180
602 Baker St. Nelson, B. C.
PHONE 1181

GREAT SAVINGS at the BAY

THURSDAY FRIDAY SATURDAY

Reg. 6.95 and 8.95

Summer Dresses

Smart, up-to-the-minute models in cool chambrays, broadcloth corded cottons. One and two-piece styles in plain shades or smart stripes. Included also are the new eyelet trims. All good shades in size range from 10 to 20. To clear

4.99

LOOK! — Regular $50 and $65

MEN'S SUITS

- *All fine imported worsteds-serges, wool gabardines and flannels*
- *Single and double breasted models.*
- *Regular and natural styles.*
- *Plains, checks and fine stripes.*
- *Navy, tan, gray and brown.*
- *Sizes 36 to 44.*

39.95

Rayon Gabardine Slack Suits

Rayon gabardine in long and short sleeve style. Belted, tailored collar and large envelope pockets. In colors biege, brown, blue and rose. Sizes 12 to 18. Regular **13.95** and **15.95**. Clearance **7.99**

Sun Dresses

Gayly colored cotton prints, stripes and checks. Bolero and cape style. Colors rose, mauve, yellow and blue. Just the thing to take along on holiday or to wear to the park. Sizes 12 to 18, 11 to 15. Regular 3.98. Clearance **1.99**

Summer Millinery

This is your chance to get a new hat to finish out the Summer. In this group the majority are white pique. Off the face and sailors. A few straws in natural brown, grey, green and blue. Regular 5.95 and 3.95. Clearance **2.49**

Children's

Summer Dresses

Girls' Summer dresses in washable crepes, corded silks and cottons. Choose from a large selection of styles and colors. Sizes 3 to 6. Regular 2.49 to 2.95. ..... **1.79**

Boys' Pyjamas

Boys' cotton broadcloth pyjamas in colorful stripes and cord trimmed plains. Sizes 2 to 6. Regular 2.25. Clearance **1.19**

Bathing Suits

Our entire stock reduced. Skin tites in white and mauve. Elasticized cottons in pretty prints. Sizes 12 to 20. Regular 4.95, 5.95, 6.95. Clearance **3.99**

Girls'

Summer Dresses

Another large assortment of girls dresses in cotton, spun rayon and taffeta. Summer styles in assorted colors. Sizes 8 to 14. Regular 2.95. Clearance **1.49**

Girls'

Plastic Raincoats

Clear plastic raincoats priced to clear in white, blue and red. Sizes 8, 10 and 12. Regular $1 to 1.59. Clearance ..... **.79**

Girls' Pyjamas

Girls' cotton pyjamas in plain colors of blue and red with fancy white eyelet trim. Sizes 8 to 14. Regular 2.25. ..... **1.19**

Men's Rayon

Gabardine Slacks

Regular 7.95. Men's gabardine slacks, styled with pleats, zippers, belt loops. Colors of blue, brown, tan, teal. Sizes 30 to 42. Each **4.49**

Men's Swim Trunks

Choose from a selection of sateens, wools, and lastex knit, in boxer and regular styles. Broken size range. Regular 3.50. Each **1.75**

Men's Denim Pants

Stock up now on strong, hard wearing denim pants. Regular loops and pockets. Sizes 30 to 38. Each **3.29**

Boys' Swim Trunks

Regular 1.95. Sateen, all elastic waist. Colors of blue, wine. Gabardines, laced at sides, large sizes only. Each ..... **.99**

Men's Jockey Shorts

Styled to give lots of roomy, comfortable wear, all around elastic waist. Sizes small, medium and large. Each ..... **.75**

Boys' Tee Shirts

Regular .98. Fancy stripe patterns, short sleeves, two-way collar. Sizes small, medium and large. Each ..... **.69**

Women's Summer Shoes

Reg. $7.95

Pumps, straps, ties and saddle oxfords make this group of good quality shoes. Broken size range. Pair **3.98**

Misses Oxfords

Attractive moccasin toe, with perforated vamp for cool comfort. Split leather uppers and Neolite soles. Colors black and brown. Sizes 12½ to 3. Price **2.98**

Women's Linen Sandals

Durable linen sandals, in strap, sling and tie styles to choose from. Colors red, green and white. Pair **1.99**

Luggage—Twin Sets

Low priced matched sets. Constructed on solid frames, with plastic leather coverings. Leather bound corners, rayon lined. In colors red, green and cream. Set **21.95**

SPECIAL SALE OF NEW ARRIVALS IN STAMPED GOODS, READY FOR EMBROIDERING.

OCEANS of NOTIONS

Pillow Cases

Embroider them for shower or Christmas gifts. Choose from 3 attractive patterns on snowy white, full 42" hemstitched linen slips. Each ..... **.98**

Tea Towels

They make such grand gifts with the personal touch of hand embroidered designs. Woven rainbow bordered towels in linen fabric. Each ..... **.39**

Lunch Cloths

Snowy white linen fabric with brightly tinted floral pattern 36"x36". Each ..... **.98**
White cotton in choice of 3 designs 36"x36". Each ..... **.67**

Assorted Aprons

Peasant or half style with print trim or peasant style in factory cotton with tinted patterns. Each ..... **.59**
Flat bib-style in factory cotton. Each ..... **.39**

Buffet Sets

3 piece Buffet Set in fine white cotton. Each ..... **.27**

Chair Sets

3 piece Chair and Chesterfield Set in colored linen. Shades of blue, sand, and green. Each ..... **.39**

Special Value! English Laces, Edgings

½" Valenciennes. White. 4 yards for ..... **.18**

1" Valenciennes. White. 4 yards for ..... **.35**

2" Lingerie. Colors white, black, pink. ..... 3 yds. **.59**

¾" Tatting. White. ..... 4 yds. **.15**

1½" Edging. White. ..... 2 yds. **.35**

Garment Bags

Matched set of 3 plastic film bags with quilted trim top and bottom. Made of heavy gauge film, with 36" zipper closure. Note the extra low prices for this new and different matching set.

Jumbo 57"	2.29
Regular 57"	1.89
Suit 45"	1.69

Garment Hangers

You save one-third of the usual price on these all plastic hangers. They're in assorted bright colors . . . just perfect for dresses or blouses. ..... **6 for 59**

Shoulder Covers

Save your dresses from dulling dust film with these handy clear plastic film shoulder covers. Bound in contrast plastic to match garment bags. ..... **4 for .69**

WOOL

Yes, there's value here you'll just have to see to believe. This special assortment is made up of part boxes of a leading manufacturers' best brands. Included are usual .35 to .45 values in sweater, sock and baby yarns. Colors are too numerous to list here but come in early to be sure of getting your favorite shades.

.18

1 OZ. BALLS

Special! Double Knitting Wool

We really mean "double" . . . it's in full 2-ounce balls at this super low price. Grand for knitting sweaters or mitts in time for school opening. Good selection of colors. 2 ozs. **.49**

Hosiery Cases

Splendid for travelling . . . keeps your precious nylons fresh and free from snags. You can pack up to six pairs of hose in its plastic pockets for safe-keeping. Each ..... **.49**

Tissue Boxes

Keep your tissues neat and easy-to-get in one of these quilted plastic containers . . . Splendid for bedroom or bathroom use. ..... **.98**

Plastic Covers

To keep your washing machine fresh and dust free when not in use. Made of heavy plastic film, folds compactly when not in use. Each ..... **.89**

Plastic Aprons

Choose bib or half styles in a gay assortment of patterns printed on good quality plastic film They protect you from wet or grease and are easy to clean. Each ..... **.59**

Chair Cushions

Splendid to brighten up your kitchen chairs and cushion your leisure moments from hard seats. Washable oilcloth coverings over well padded forms. Set of 4 ..... **.59**

Sock Dryers

Exceptional saving for value-conscious shoppers in these fine quality metal hose driers . . . Made of rust resistant, extra-smooth metal that will not sag. Pair ..... **.27**

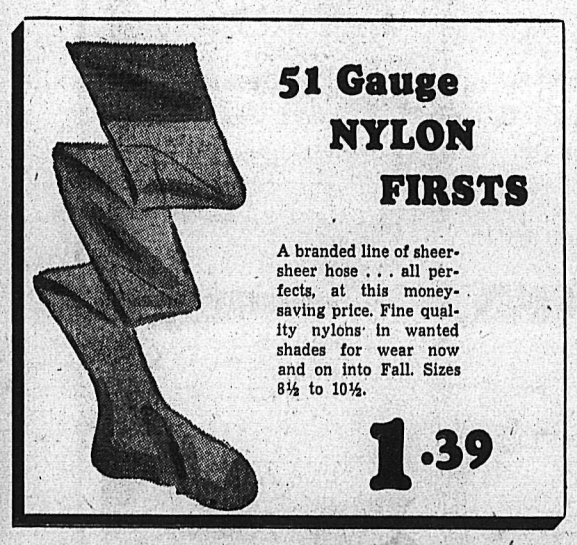

51 Gauge NYLON FIRSTS

A branded line of sheer-sheer hose . . . all perfects, at this money-saving price. Fine quality nylons in wanted shades for wear now and on into Fall. Sizes 8½ to 10½.

1.39

Save! Hat Boxes

Dust protection for your favorite hats. Top and bottom are of colorful glazed paper with clear acetate sides. Large size.

1.98

Special Garden Chairs

Now 's the time to get your lawn furniture at a large saving. Look!

Recliner chair. Regular **4.50**. Special **3.25**

Recliner Chair. Regular **3.25**. Special **2.19**

Box Type Chair. Regular **3.95**. Special **2.69**

Camp Stool. Regular **1.69**. Special ..... **.89**

Winnipeg Couches

So handy for an extra bed for the unexpected guest. Dark wine cretonne covered mattress. Opens up to large comfortable bed. Priced to clear. Reg. **29.50**. Special **19.95**

Pillow Tubing

Regular .89

Fine quality bleached cotton pillow tubing, ideal for embroidering. 42" inch. Yard ..... **.49**

Net Curtaining

Regular .98

Imported net curtaining in cotton and rayon mixtures. Ecru shade only. 45". Yard ..... **.49**

Terry Towels

Regular 1.19

Heavy quality English unbleached towels in colorful striped patterns. Size 21x44. Each ..... **.69**

Linen Napkins

Regular .69

Pure linen napkins in white with 1 inch yellow border. Size 16"x16". Each ..... **.35**

Store Hours

Mon., Tues., Thurs. and Fri.—9 a.m. to 5 p.m.
Wednesday—9 a.m. to 12 noon
Saturday—9 a.m. to 6 p.m.

Hudson's Bay Company.

INCORPORATED 2ND MAY 1670.

Phones

Drygoods	49
Ready-to-Wear	49
Hosiery	52

Natal-Michel

NATAL, B.C. — Miss Dorothy Schultz of Swift Current, Sask. is visiting Mr. and Mrs. N. Schultz.

Miss Clara Chala recently visited Miss Annie Lotus, Taber, Alta.

Mr. and Mrs. M. Pettoello and daughter, returned to their home after spending a three-week holiday in Pontiac, Mich., U.S.A., with Mr. and Mrs. George. Oley. They were accompanied on the trip by Mrs. Mary Oley and daughter Terry, also of Natal.

A two week Summer school commenced at the St. Michael's Church at Natal on August 7.

PHONE 144 FOR CLASSIFIED

Don't be Half-Safe!

by VALDA SHERMAN

At the first blush of womanhood, many mysterious changes take place in your body. The apocrine glands under your arms secrete daily a type of perspiration that causes an unpleasant odor on you and your clothes.

There is nothing "wrong." But you are now a woman, not a girl. . . . You can't afford to be "half-safe." You need a truly effective deodorant.

Overcomes two dangers—The new cream deodorant Arrid kills embarrassing **odor** on contact, in 2 seconds. It also stops **perspiration** 1 to 3 days . . . saves your clothes from stains. Remember—**all deodorants are not alike.** No other deodorant tested stops perspiration and stops odor so completely yet so safely as new creamy Arrid. Acts safely leading doctors prove. Antiseptic, used by 117,000 nurses. And it's safe for fabrics. No wonder Arrid is Canada's largest selling deodorant!

So protect yourself with this snowy, stainless, vanishing cream. This new Arrid, with the amazing new ingredient Creamogen, will not crystallize or dry out in the jar.

Don't be half-safe! Don't risk half-way deodorants. Be Arrid-safe! Use Arrid **to be sure.** Get the new Arrid with Creamogen now—only 39¢.

Sirdar . . .

SIRDAR, B.C. — Mrs. Chaluk and son of Coleman, Alta., are the guests of Mr. and Mrs. Tom Wacolchik.

Mrs. W. Eliuk and children have returned from Vancouver, where they were visiting relatives.

Miss Stella Bedry of Hope, has been the guest of her brother-in-law and sister, Mr. and Mrs. G. Kollman for a few days.

Mr. and Mrs. Charles Wilson and children visited Mr. and Mrs. Jack Scott in Kimberley, and have now left for a holiday in the Okanagan and the United States.

Mr. and Mrs. L. V. Rehmann and daughter are in Calgary.

Mr. and Mrs. F. Simister and Mrs. E. Martin of Creston were guests of Mr. and Mrs. R. Heap.

Mr. and Mrs. S. E. Wilson and children of Nelson were the week-end guests of Mr. and Mrs. P. A. Rohde, parents of Mrs. Wilson.

Kimberley . . .

KIMBERLEY, B.C.—A. Bellamore has returned from Haney, B.C., where he was called by the death of his father-in-law, P. A. Seigo. Mrs. Bellamore and baby daughter will return later.

Mr. and Mrs. H. Paterson of McDougall had as recent guests, Mrs. T. Cooper of Bowness, Scotland, and Mrs. J. Bourdon of Creston.

Mr. and Mrs. W. Pemberton of Vancouver were renewing acquaintances in the district last week.

Mr. and Mrs. Douglas MacMillan have returned from their wedding trip to Eastern Canada.

Mrs. H. Nicholson, accompanied by Miss Blanche Couey of Trinidad, Colorado, left on Friday for Trail, where they will visit relatives before going on to Spokane for a few days. Miss Couey, a former Kimberley teacher, has been the guest of Mr. and Mrs. Nicholson for the past six weeks.

Mr. and Mrs. Frank Kocevar and sons have returned from a holiday trip to Oregon.

Dr. and Mrs. John O'Neill and daughter Joanne are visiting the former's parents, Mr. and Mrs. J. J. O'Neill.

Moyie . . .

MOYIE, B.C. — Mr. and Mrs. George Whitehead and children Caroline and Jimmy of Kimberley, B.C. visited the home of W. E. Andrews, father of Mrs. Whitehead.

Mrs. Stiller of Penticton, B.C. is spending a few days in Moyie with her many friends.

Mr. and Mrs. Chris Foote and little daughter Joan, and Mr. Foote's mother Mrs. E. M. Foote of Kimberley called on Mr. and Mrs. R. A. Smith on their day back from a trip to Penticton, Vernon, and the Coast.

Mr. and Mrs. Ed Smith of Cranbrook, B.C. were guests of Mr. and Mrs. R. A. Smith on Saturday.

Mrs. Munshaw of Kimberley, B.C. is spending a few days with her parents, Mr. and Mrs. R. S. Stanton.

Mr. and Mrs. Maxwell left during the week for Taber, Alta., where they will visit relatives.

Mr. and Mrs. Harry Strand and family are spending their holiday at Grand Forks with Mr. and Mrs. Hyladay.

Mr. and Mrs. Gust Williams and their daughter Mrs. Shaw, and her children Larrine and Mable-Anne spent the last three week-ends at Yahk.

Mrs. Keys and daughters Mary and Susan left on Friday for a month's holiday with Mrs. Keys parents at Portage La Prairie, Man.

SURPRISE PARTIES FOR TWO NATAL RESIDENTS

NATAL, B.C., Aug. 9—Surprise birthday parties were the order of the day during the past week with the first taking place at Sparwood Flats at the home of Mr. and Mrs. A. Podrasky in honor of Miss Helen Podrasky. A birthday cake was made possible through the efforts of Mrs. F. Yarolim of Natal. The ladies that attended the party enjoyed the evening playing whist with Mrs. W. Holmes winning first prize while the consolation prize went to Miss Doreen McKay who is visiting her parents also at Sparwood.

The second surprise birthday party was in honor of Mrs. J. Jarina of Michel when a number of relatives got together to make the affair an enjoyable one. Games were played followed by refreshments.

PHONE 144 FOR CLASSIFIED

Irene's

New Fall HATS

Now Showing

Fur Felts, Velvets and Feather trimmed

also nice selection of HAT TRIMMINGS: FLOWERS, FEATHERS and VEILING

WELDREST NYLON HOSE

45 to 60 gauge

tinted luncheon napkins -

to grace any table! A different touch that will make your luncheon table more attractive, distinctive.

See the Milady Embossed, luncheon size, paper napkins, tinted in a variety of lovely pastels to match any colour scheme.

At your grocery, drug or department store.

Economical ● Laundry Saving ● Colourful

Milady

PROVEN PACIFIC MILLS LIMITED PAPER PRODUCTS

COLORED NAPKINS

Always the best...

...NOW 3 WAYS BETTER!

1. Shines brighter than ever!
2. Shines longer than ever!
3. With less polishing!

S. C. JOHNSON & SON, LTD.

Brantford - Canada

1888B

Dress Up With Marian Martin

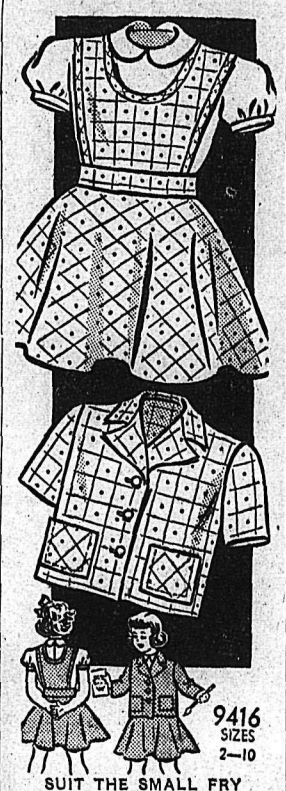

9416 SIZES 2—10

SUIT THE SMALL FRY

Mother! Your future cover-girl will look darling in this outfit. Make a cotton sundress for now, sew it again in wool as a jumper for Fall, with cute jacket, blouse!

Pattern 9416 sizes 2, 4, 6, 8, 10. Size 6 jumper, 1⅜ yds. 35-in.; jacket 1¼ yds.; blouse 1 yd.

This easy-to-use pattern gives a perfect fit. Complete, illustrated Sew Chart shows you every step.

Send twenty-five cents (25c) in coins (stamps cannot be accepted) for each pattern. Print plainly size, name, address, style number.

Send your order to MARIAN MARTIN, care of Nelson Daily News, Pattern Dept., Nelson, B.C.

Fashion comes in all sizes in our Marian Martin Pattern Book. Send twenty-five cents more (in coins) to get this Summer-style-picture for the family. There's an active-sports wardrobe, too, and a FREE stunning beach-bra pattern printed right in the book.

Needlecraft by Laura Wheeler

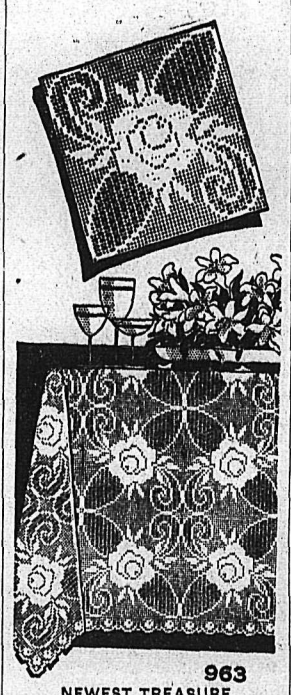

963

NEWEST TREASURE

Add a new spread, scarf or cloth to your treasury of lovely accessories. Big flower square is newest fashion in filet crochet!

Square is 12 inches in string, add edge after squares are joined. Pattern 963; charts, directions.

Laura Wheeler's improved pattern makes crochet and knitting so simple with its charts, photos and concise directions.

Send twenty-five cents in coins (stamps cannot be accepted) for this pattern to Nelson Daily News, Needlecraft Department, Nelson, B.C. Print plainly Pattern Number, your Name and Address.

Ideals galore for household and for personal accessories in our Laura Wheeler Needlecraft Book. Illustrations of crochet, knitting, embroidery patterns; slip-covers, rugs, toys, pictures, quilts. Send twenty-five cents for your copy. A free pattern is printed in book.

Hand-e-wrap

Extra strong and heavily waxed to keep food fresh, clean and flavorsome. No waste . . . the serrated metal edge gives an even tear—exactly where you want it!

IN-1-50

Look at this week's lineup of MONEY-SAVERS at SAFEWAY

Trim your weekend food costs by taking advantage of these outstanding buys. They're the spotlight features in the parade of values Safeway is offering now. Check them for items you want to include on your shopping list. Then, come to Safeway . . . and save!

★ TOMATO JUICE Aylmer Fancy, 20 oz. can — 2 for 25c

★ WHITE VINEGAR Heinz, 34 oz. bottle — 33c

★ PORK & BEANS Taste Tells, 15 oz. can — 5 for 55c

Canned Goods

Grapefruit Juice	Sweetened. 20 oz. can	23c
Sliced Pineapple	Australian Choice. 20 oz. can	38c
Assorted Peas	Taste Tells. Chce. 15 oz. can	2 for 31c
Aylmer Soups	Tom. or Vege. 10 oz. can	3 for 29c
Corned Beef	Hereford. 12 oz. can	45c
Sockeye Salmon	Fancy Quality. 7¾ oz. can	41c

Beverages

Vita-Pak Juice	Pineapple and Grapefruit. 20 oz. can	23c
Lime Cordial	Grantham's. 26 oz. bottle	49c
Grape Juice	Welch's. 32 oz. bottle	45c
Nob Hill Coffee	Vacuum pack quality. 16 oz. bag	92c

Canning Needs

Kerr Mason Jars	Wide Mouth. Quarts. Doz.	$1.62
Mason Lids	Kerr Wide Mouth. Dozen	25c
Economy Caps	Kerr. Doz.	42c
Rubber Rings	Perfect Seal or Sealtite.	2 doz. 15c
Parowax	For sealing. Pkg.	21c

Cereals

Corn Flakes	8 oz.	2 for 27¢
Puffed Wheat	Quaker. 4 oz. pkg.	11¢
Puffed Rice	Quaker. 4½ oz. pkg.	15¢
Grape Nuts	Flakes. 12 oz. pkg.	18¢
Shredded Wheat		2 for 29¢

Biscuits

Wafers	Choc. Christies. 8 oz. pkts.	19¢
Vita-Weat	Peek Frean's. 8 oz. pkg.	25¢
Lemon Puffs	Christies. 7 oz. cello	21¢
Dad's Cookies	Oatmeal. 11 oz. pkt.	29¢
Shortcake	Peek Frean's. 8 oz. pkg.	27¢

Paper Products

Tissue	Westminster. 6 oz. roll	4 for 27¢
Nook Naps	Pkg. of 70	2 for 35¢
Facial Tissues	Reg.	2 for 35¢
Wax Paper	Hand-e-Wrap. 100 ft. roll	27¢

Household

Lux Granules	Giant Package	66¢
Rinso	Large package	33¢
Lifebuoy Soap	Cake	2 for 27¢
Lux Soap	Toilet. Reg. cake	3 for 25¢

AIRWAY COFFEE

If you like a mild, mellow coffee try Airway

16 oz. pkg. — 87¢

CANTERBURY TEA

Canterbury is a luxury tea in every respect

16 oz. pkg. — 89¢

STRAWBERRY JAM

Empress Jam is incomparable for quality and wholefruit flavor—backed by a money-back guarantee

Empress Pure, New Pack, 48 fl. oz. can — $1.29

MEAT SPREADS

Ideal for Picnic Sandwiches

Burns, 3 oz. can — 2 for 25¢

HAM SLICES

Dip in brown sugar and fry or serve with Pineapple rings.

SMOKED HAMS Half or whole — lb. 78c

Take-it-easy meals - using canned meats and cold cuts . . .

For ways to fix them . . . See the AUGUST Family Circle NOW ON SALE 5¢

BOILED HAM An ideal picnic item, sliced — ½ lb. 59c

GRAPES

Red Malagas Sweet and ripe, Ideal for salads, lb. — lb. 28c

WATERMELON Serve ice cold, lb. — lb. 7c

PEACHES American Elbertas, Approx. 16 lb. crate — $2.89

Lettuce	Large, firm heads. Local. Lb.	13c
Celery	Green stalks. Crisp. Lb.	15c
Carrots	Tender, fresh. Bunch. Lb.	9c
Cabbage	Green heads. New. Lb.	9c
Peppers	Large bell-type. Green. Lb.	23c
Cucumbers	Field. Cool and salady. Lb.	11c
Tomatoes	Firm, red-ripe. Field. Lb.	18c
Apples	Cooking. Lb.	9c
Peaches	Elberta. Calif., ripe. Lb.	20c
Cantaloup	B.C. Serve with ice cream. Lb.	15c
Peach Plums	Delicious. ripe. Lb.	19c
Bananas	Golden ripe. Firm. Lb.	22c
Lemons	California. Juicy. Lb.	23c
Oranges	Sunkist. Lb.	2 for 23c

CORN on COB Selected ears — lb. 15c

Loin Veal Chops	Per Lb.	88¢
Pork Loin Chops	Per lb.	59¢
Round Steak	or Roast. Per lb.	89¢
Sausage	Breakfast. Small. Per lb.	44¢
Beef Sausage	Large. Per lb.	42¢
Blade Roast	Veal shoulder. Per lb.	56¢
Pork Roast	Sholder. Picnic style. Per lb.	49¢
Pork Spare Ribs	Per lb.	49¢
Garlic Sausage	Polish. Per lb.	53¢
Summer Sausage	Per lb.	68¢

LEG of LAMB Roast — lb. 92c

LEG of PORK Roast — lb. 69c

Prices Effective AUGUST 10TH to 12TH

SAFEWAY

WE RESERVE THE RIGHT TO LIMIT QUANTITIES

CANADA SAFEWAY LIMITED

Don't Miss Andrews' 48th

ANNIVERSARY SALE

We are again offering our many friends outstanding values in Men's, Women's and Children's Fine Footwear at rock bottom prices.

SALE STARTS TODAY AUGUST 10

SEE our windows — COMPARE our PRICES for values offered

ALL SALES FINAL — NO REFUNDS — NO EXCHANGES

WOMEN'S SHOES

$8.77 400 pairs of our better grade women's shoes. Golden Pheasant, Murray Selby, Georgina, etc. A big selection at this exceptional low price. Regular to $14.50 Ties, Pumps, Casuals.

$6.77 300 pairs women's fine shoes, ties, pumps. Perth, Treadeasy, etc. Values to $12.95.

$3.77 500 pairs smartly styled pumps, ties and sandals, play shoes. A real buy. Values to $11.50.

$3.77 Misses' wine two strap pumps, crepe sole oxfords, etc. Regular to $5.25.

$4.77 Women's Loafers, Wedgies, ties, crepe sole oxfords, etc. Regular values to $8.95.

$2.77 300 pairs of women's play shoes, casuals, canvas, leathers. Regular to $4.95.

$5.77 65 pair of Sport Pals, Crepe sole ties, grey suede, brown suede and brown elk. Regular $8.95.

$2.77 Childs' and Misses' Saddles, blue and white, brown and white, straps, etc. Regularly $3.95 value.

MEN'S SHOES

$7.77 175 pairs of men's quality oxfords, work boots, Gillie Ties. Real values at this low price. Values to $16.00.

$4.77 Odds and ends of men's and boys' better lines of shoes. Be sure to see these outstanding values. Values to $11.95.

RUNNING SHOE SPECIALS

Children's Straps and Oxfords. Regular $1.75. Special $1.33
Misses' Oxfords and Straps. Regular $1.95. Special $1.66
Men's White Oxfords. Speedway. Regular $2.50. Special $1.99
Men's Speedway Boots. Regular $2.65. Special $2.33
Growing Girls. Sizes 5 to 9. Regular $2.35. Special $1.88

R. Andrew & Co.

Leaders in Footfashion

Ex-C.W.A.C.s Rub Shoulders With Men at Recruiting Stations

OTTAWA, Aug. 9 (CP)—Even the girls want to go to Korea.

Several former members of the Canadian Women's Army Corps showed up Wednesday among the men who crowded into Army recruiting centres across Canada for the Korean brigade. Some nurses volunteered their services.

And the first woman officer in the now-defunct C.W.A.C. said in an interview that she wouldn't mind joining again if she were needed.

"For my part and I believe most former service women would feel the same—we would go back if needed or required," said Lt.-Col. Joan Kennedy of Ottawa and Victoria.

Col. Kennedy, who joined the Corps in 1941 and stayed with it until it was disbanded in 1946, is President of the national organization of "several thousand" C.W.A.C. veterans formed here two years ago to keep the corps spirit alive.

Meanwhile, officials at Defence Headquarters said "no consideration is being given at the moment" to reorganization of Canada's women's services which during the war drew some 48,000 women into the Women's Royal Canadian Naval Service, the R.C.A.F. (W.D.), and the C.W.A.C.

That doesn't mean women are taboo in the services. The R.C.A.F. boasts 55 nursing sisters, one physiotherapist and six messing officers. The Navy has 42 nursing sisters and 10 female technicians. Woman power in the Army totals six dietitians, five physiotherapists, two occupational therapists, and 93 nursing-sisters.

Should nurses be required for the Korean brigade, Defence Headquarters said, they will be picked from nurses already in the Army.

No nurses will be recruited despite the fact that several hopefully appeared at the Halifax recruiting centre.

After Nelson Wedding

Showered with confetti, Mr. and Mrs. John Hopwood are snapped by the photographer after their marriage in Church of the Redeemer at Nelson. The bride, the former Dorothy Jane Graham, is the daughter of Mr. and Mrs. Charles Maltby Graham, and the groom is the only son of Mr. and Mrs. E. E. Hopwood of Nelson. The newlyweds will take up residence at their new Fairview home when they return from a honeymoon in the United States.
—Alice Stevenson photo.

Nelson Social

FOR SOCIAL NOTES PHONE 144

● J. Spencer, 912 Victoria Street, has returned from Langley Prairie after attending the funeral of his uncle, J. (Jimmy) Crook.

Engagements

Mr. and Mrs. N. Shkwarok of Procter wish to announce the engagement of their fourth daughter, Betty Louise, to Gilbert Joseph, eldest son of Mr. and Mrs. J. McMullin, also of Procter. The wedding will take place in Sacred Heart Church, Procter, early in September.

KARACHI, Pakistan (CP)—Six national parks of about 2000 acres each will be established in the North West frontier province this year and next. Improved roads and picnic areas will be developed. The Provincial Forest Department will establish game reserves in each park.

2 Pc. Lounge Suites
in lovely velours
$109
at
FREEMAN'S

DELTA, Man. (CP)—The American Wildlife Foundation plans to erect a high fence around its preserve here to protect ducks from other wild life. Delta is at the South end of Lake Manitoba.

Phone 831 832 **BRADLEY'S MEAT MARKET** We Deliver Free

Thursday to Saturday

— SPECIALS —

★ FRYING CHICKEN lb. 58c
★ VEAL ROASTS Shoulder, lb. 55c
★ HADDIE FILLETS lb. 45c
★ BACON Sliced Real nice, ½ lb. 35c

Work Starts on New Athalmer Church

INVERMERE, B.C., Aug. 9—Work has started on the Church of the Canadian Martyrs at Athalmer and the adjacent rectory. The present church is to be placed upon a new concrete foundation and will have an adjoining sanctuary and a sacristy added to the present structure, the whole to be in Spanish mission styled joined by a cloister walk to the four-room rectory which will be in similar style.

Foundations for the church are completed and cement has been poured for the rectory situated 50 feet South of the church. When completed, size of the renovated church building will be 55 x 20 feet. The belfry will rise from the porch which will have open arches typical of the Spanish mission style. Exterior finish will be white stucco with a red tile roof.

Interior of the church will continue the mission style. The finish will be three-tone with pews and furnishings in natural wood and walls in light grey with contrasting touches of red. Light will filter through amber windows. Floors will be grey flexstone.

The church will not be moved onto the new foundation until after Labor Day so that services need not be interrupted during the Summer when many visitors are in attendance. Father Angellus hopes to move into the rectory during October.

LONDON (CP) — Pupils of Trinity Grammar School, in annual list of grievances, included: chairs in the science laboratory too hard; junior boys bully seniors; there should be "holidays all the year round."

RAILROAD L. A. HEARS DELEGATE TO OHIO MEET

Mrs. F. E. Laing of Nelson was alternate delegate of the Ladies' Auxiliary to the Brotherhood of Railroad Trainmen to the organization's international convention in Columbus, Ohio.

Members heard from Mrs. Laing, who has returned from the convention, at a social evening at the home of the president, Mrs. R. H. Wilks, 713 Sixth Street. Mrs. Laing was presented with a decorated cake.

The committee assisting consisted of Mrs. M. Stainton, Mrs. D. D. McLean, Mrs. Charles Beltner, Mrs. J. L. Smith and Mrs. H. Stevens.

BULL RIVER RESIDENT DIES IN CRANBROOK

CRANBROOK, B.C., Aug. 9—Mrs. Fred Douglas of Bull River died in St. Eugene Hospital Sunday where she had been a patient for two weeks. She had been living for the past few months with Mr. and Mrs. Charles Dakin who bought the farm she and her husband operated for 30 years.

Before her marriage she was Margaret Louise Logan and she was born at Seaforth, Ont., 67 years ago. Following her marriage she came to Bull River with her husband and was well known throught the district. He died about 1934 following which she spent several years at Edmonton and in Cranbrook until returning to the farm this year.

Only survivors are two brothers, Harold Logan of Edmonton and Willo Logan of Vancouver.

MAGPIE, Ont. (CP)—Fish story of the week: Steve Evans threw a line in the Magpie River here and a huge Northern pike ran away with the plug. Evans replaced the lost plug and cast again. Half-an-hour later he reeled in a pike with his original plug dangling from its mouth.

Native Sons Endorse I.O.D.E. Flag Design

KENORA, Ont., Aug. 9 (CP) — Native Sons of Canada at the 22nd annual national convention here yesterday removed any possible bar to admittance of their society on the ground of race or color. They said discrimination between native-born Canadians on such basis is not justifiable.

The convention also endorsed as a suitable design for a Canadian national flag the one adopted by the Canadian Daughters' League at their national convention in Regina last June.

The flag is red, white and blue diagonally-inclined from upper left to lower right, red at the top, white in the centre and blue at the base. It is centred with an Autumn-colored maple leaf on the white field.

Irene Lescinskas Dies, Aged 11

NATAL, B.C., Aug. 9—Funeral services for Irene Lescinskas, who died in the Michel hospital after being ill for some two months, took place at St. Michael's Church. Father E. Brophy officiating. Deceased was 11 years of age and leaves to mourn her parents who operate the Big Ranch up Elk Valley, situated some 12 miles West of Natal.

All Hats Reduced To Clear
MILADY'S FASHION SHOPPE

PASTEURIZED MILK IS SAFE FOR CHILDREN
KOOTENAY VALLEY DAIRY

Canada has the greatest aggregate of water-power of any country in the world.

Mount Nanda Devi in the Himalayas at 25,645 feet is the highest point ever climbed by man.

Mrs. Bavin Marks 93rd Birthday

INVERMERE, B.C., Aug. 9—The oldest resident of the Windermere district marked her 93rd birthday Friday, Aug. 4. Mrs. C. A. Bavin, a resident of this district for more than 30 years, resides with her son-in-law and daughter, Mr. and Mrs. Walter G. Jones, at Invermere.

Mrs. Bavin is now bedridden and was unable this year to celebrate her birthday with the usual family party.

She has lived in Canada 45 years, having come here from England.

A son, N. T. Bavin, and her daughter, Mrs. Jones, reside at Invermere, and another son, R. S. Bavin, at Vancouver. She has six grandchildren and four great-grandchildren.

The Bank of Canada is managed by a board of directors appointed by the government and composed of a governor, deputy governor and 11 directors, the Deputy Minister of Finance being a member of the board.

FRESHEST

So fresh, you hear the flakes rustle out of the box! Oven-crisp in milk! Freshest of all cereals! Delicious *any* time—morning, noon or night!

TASTIEST

Big flakes of sweet-toasted corn! Fresher, tastier! And nourishing . . . here's the "power" of corn for you. Delicious *main dish* of happy breakfasts!

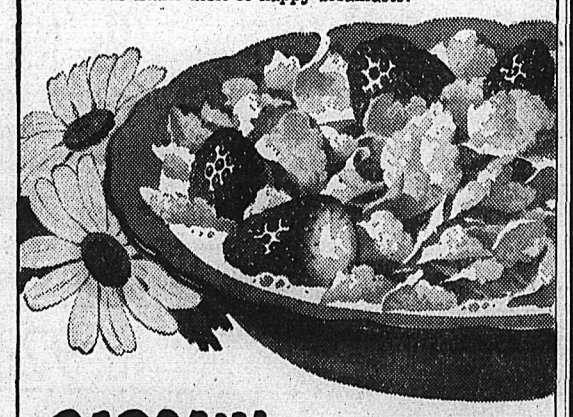

BARGAIN in goodness!

For the biggest treat in cereals, get the freshest. *Kellogg's Corn Flakes!* So fresh, because people eat them as fast as we make 'em! For your *bargain in goodness*—buy Kellogg's Corn Flakes.

MOTHER KNOWS Kellogg's BEST!

The taste's the test for tea! Canadians buy more Salada than any other brand.

"SALADA" TEA

BUTCHERTERIA News

Locker Holders:
We are taking orders for delicious corn on the cob, already processed and in your locker at 80¢ per doz.
ORDER EARLY PLEASE

BOILING FOWL: 3 to 4 lb. average. Per lb. 42c
Choice ROASTING CHICKEN 5 lb. average. Per lb. 58c
CORNED BEEF: Mild cured. Boned and rolled. Per lb. 75c
TENDERIZED PICNIC SHOULDERS: Per lb. 59c
SHOULDER VEAL: Roasts and steaks. Per lb. 54c
ROLLED VEAL ROASTS: With dressing. Per lb. 65c
RUMP ROASTS: Good steer beef. Lb. 70c
FRESH COD FISH: Per lb. 29c

Hot Roasted Chickens, Salads and delicious Cooked Meats from our sanitary kitchen hourly.

PHONES 527-528 — FREE DELIVERY

News of the Day

RATES: 30c line, 40c line black face type; larger type rates on request. Minimum two lines. 10% discount for prompt payment.

MAC'S COFFEE AND MILK BAR
QUALITY ALL THE WAY

BINGO TOMORROW NIGHT
CATHOLIC HALL

Revising your insurance? Let us help you. BLACKWOOD AGENCY.

For Sale — Combination coal-wood-gas range. 712 Carbonate St.

Dance to be held at the Ainsworth Community Hall, Friday, Aug. 11th.

GOLFERS
Dance at the club house
Saturday night

Lamp shades in all sizes and colors. Priced from 69c up.
STERLING HOME FURNISHERS

CORRECTION
Pot Luck Supper at Golf Club a week from today Aug. 17.

If BUTTERFIELD can't fix it, throw it away. Prompt service on watch work; fully guaranteed.

We buy and sell used furniture antiques. HOME FURNITURE EXCHANGE. Phone 1560. 413 Hall St.

Bring that valuable timepiece to COLLINSON'S for reliable repairs at moderate prices.

2 only kiddies chiff. robes, unfinished, $32.50. Reg. $39.95. Ivory finish, $35.95. Reg. $48.95.
Mc & Mc (NELSON) LTD.

THE CHILDREN'S SHOP
Spring coats — Covert cloth; wool gabardine — 25% discount. Sizes from 2 to 16.

Lost—Girl's blue knitted sweater Monday at Park. Phone 859-L.

St. Matthews — South Slocan

Sunday next 9:00 a.m.
Holy Communion

"Kitchen Handy" sets and accessories—space and time savers. See the different sizes and types at
BURNS LUMBER CO

WATCH REPAIRING
IS A JOB FOR EXPERTS
Our Work assures your Satisfaction
H. H. SUTHERLAND
491 Baker Street

The smartest thing yet in ring binders for school students. In assorted colors at
WADES' SHOES AND LEATHER GOODS

The new Westinghouse Hand Vac is the answer to fast, easy cleaning. Lightweight, inexpensive — $34.95—it's ideal for chesterfield, draperies, cars, etc. or with handle attached, for floors and rugs.
HIPPERSON'S

We have the most up-to-date typewriter and adding machine repair shop in the Interior of B.C. Further we carry the largest stock of new parts for all makes. Our mechanic has had 35 years experience strictly in the typewriter and adding machine business. D. W. McDerby 554 Stanley Street, Nelson.

Remember last Winter's zero weather? It's time to think of heating comfort for next Winter, and a Coleman oil heater is the answer. See the new models, also the new Coleman floor furnace now in stock at HIPPERSON'S.

It's Here!
THE NEW 1950 PACK CLOVER LEAF
FANCY *Red Sockeye* SALMON

NOW...THERE IS NO NEED TO ACCEPT A SUBSTITUTE

BRITISH COLUMBIA PACKERS LTD.
VANCOUVER, B.C.

COLD MEATS
Better with
French's
PREPARED MUSTARD
HOT DAN THE MUSTARD MAN

JOINT NAKUSP, DENVER LODGE PICNIC ENJOYED

NEW DENVER, B.C., Aug. 9—The annual joint picnic of the Nakusp Knights of Pythias Lodge and Pythian Sisters of Myrtle Temple, Nakusp, and their families and New Denver Knights of Pythias Lodge and Pythian Sisters of Lucerne Temple, and their families, was held at Box Lake Sunday. Showers of rain interfered with the afternoon sports which included races for children and adults, also nail driving, ball games and swimming races.

Tables were set up with lunch supplied by the ladies. Coffee, lemonade and ice cream were also served.

PHONE 144 FOR CLASSIFIED

New Nakusp School Inspector

NAKUSP, B.C., Aug. 9 — New teacher appointments for Nakusp are Miss Apps and Mr. Leonard, grades 4 and 5; Miss Betty Thomas, Arrow Park; Miss Philipa Sibley, Needles; Miss Jean Russell, Fauquier; W. Ashwell, Needles; Miss June Sangster for Burton primary.

Mr. Lucas, District School Inspector, is being replaced by Mr. McKenzie, who will be in charge of Creston, Castlegar and the Arrow Lakes.

Nakusp . . .

NAKUSP, B.C.—Mr. and Mrs. J. B. Swigart of Gwynne, Alta., have taken up residence on their farm at Glenbank. The farm was formerly known as the "Fellows" farm. Mr. and Mrs. Swigart purchased the property some years ago and have had the farm rented previous to their occupancy.

Mr. and Mrs. V. J. Watson and two sons, Kenneth and Jimmy of Salmon Arm, are guests of Mr. and Mrs. W. G. Battershall.

Pete Adams of Birds Landing is a patient in Arrow Lakes Hospital suffering with internal injuries received while working in a lumber camp.

Bob and Billy McMullen have returned from Calgary where they were guests of their grandparents, Mr. and Mrs. McMullen, Sr.

Mrs. Elsie Olsen, who has been guest of her son-in-law and daughter, Mr. and Mrs. Jack Busby of Vancouver, returned home.

Mrs. George Jordan of Nebraska, U.S.A., is visiting her nephew, Rowland Jordan.

Miss Kalhood of Rossland is the guest of Miss Bernice Jordan.

Bolton Pearson of Nelson is guest of his brother and sister-in-law, Mr. and Mrs. Hubert G. Gardner.

Mrs. Leslie Hughes and son Norman of Nelson, who have visited Mrs. Hughes' parents, Mr. and Mrs. G. H. Gardner of Glenbank, have returned to their home.

Mrs. E. Brown and her daughter, Joan, returned from Creston and Nelson. Miss Brown was leader of the girls camp at Koolaree and Mrs. Brown visited her husband who is working in Creston. While in Nelson they were guests of Mr. and Mrs. J. Hopkins.

Mrs. R. S. LaRue has left for Nelson where she will be guest of her son-in-law and daughter, Mr. and Mrs. Alan F. Smith.

The Misses Edith Middlemass, Cathie Howitt, Rosemary Masson, Emily Hurry, Lorna Aalton, Marlene Cargill, returned this week from Camp Koolaree.

Miss Rae LaRue who has been guest of her aunt and uncle, Mr. and Mrs. Alan Forder Smith of Nelson, has returned.

Miss Barbara Grant of Vancouver and Miss Nancy Holman of Kamloops are conducting a vacational Bible study school here.

Attending Camp Koolaree are the Misses Shirley Oxenham, June Gardner, Beatrice and Irene Bretherton, Margaret Spiers.

Mrs. G. Hood has left for Halcyon Hot Springs.

Mr. and Mrs. K. Carpenter of Sandon were guests of Mrs. Carpenter's mother, Mrs. G. P. Horsley.

Percy Young of Victoria, who is in the district visiting forest ranger stations, was a visitor in Nakusp.

Miss Laura Kenward and Barclay Warren, who were guests of Mr. and Mrs. Reg Barlow, returned to Medicine Hat.

Miss Mavis Barlow, Bob Meikle, and Dave Bergman, who were holiday guests of Miss Barlow's parents, Mr. and Mrs. Reg Barlow, left for Calgary.

Miss Judy Lang of Nelson is guest of Mr. and Mrs. H. Aalton.

A. J. Beingessner has returned from Alberta and is visiting his son and daughter-in-law, Mr. and Mrs. Pat Beingessner.

Mrs. H. W. White and Miss Betty White, accompanied by Mrs. B. Crowell and two children, Shannon and Stanley, left on a motor trip to Vancouver.

Mrs. J. Parent, Sr., has as guest her sister, Mrs. A. Genier of Kamloops, who will visit for several weeks renewing acquaintances in Nakusp.

Ed Young of Mission is visiting his son-in-law and daughter, Mr. and Mrs. J. K. Jansen for an indefinite period.

Said Next Ontario Health Minister

Queen's Park Ontario Government circles are expecting an announcement that Dr. Mackinnon Phillips of Owen Sound, M.P.P. for Grey North, will take over the Provincial portfolio of health almost immediately. He will succeed Hon. Russell T. Kelley, whose resignation on account of illness is in the hands of Premier Frost. Hon. William Goodfellow, Minister of Welfare, has been acting Minister of Health. Medical doctors and laymen usually alternate as Ministers of Health.—Central Press Canadian.

New Denver

NEW DENVER, B.C.—Miss Trudy Santy of Haney, B.C., is guest of Miss Adelia Mikita at the home of her parents, Mr. and Mrs. J. Mikita.

John Ole of Needles was guest of his brother-in-law and sister, Mr. and Mrs. V. D. Craig.

Barnie Lees, who was visiting his aunt, Mrs. Agnes Kelsall and cousins, Miss Florence A. Moss and H. J. Kelsall, returned to Kimberley.

Miss Jean Elder of Glenbank was guest of Miss Florence A. Moss and her mother, Mrs. Agnes D. Kelsall.

Rev. Dr. and Mrs. D. P. Watney and daughter Muriel, who were guests of Mrs. Watney's mother, Mrs. J. B. Smith, returned to their home in Vancouver.

Mrs. James Forsythe and her daughter, Mrs. Mary Stephenson, returned from Trail where they were visiting James Forsythe, a patient in the Trail-Tadanac Hospital.

Mrs. C. J. LeBlanc of Lumby, B.C., is guest of Mr. and Mrs. William G. Balbirnie to attend the wedding of her son, Alphonse LeBlanc.

Mr. and Mrs. William J. Balbirnie and family, Joan and Dale of Lillooet, B.C., are guests of the former's parents, Mr. and Mrs. W. G. Balbirnie to attend the wedding of his sister, Miss Lessels May Balbirnie.

Leslie Balbirnie and his brother-in-law, Bruce Baynes of Abbotsford, B.C., are guests of the former's parents, Mr. and Mrs. W. G. Balbirnie.

The total mileage of public roads in Great Britain is 183,658, of which 157,168 are in England and Wales and 26,490 in Scotland.

Family Reunion At Sunshine Bay

SUNSHINE BAY, B.C., Aug. 9—Mr. and Mrs. R. L. Stevenson have been spending the week visiting and entertaining brothers and sisters, many of whom they hadn't seen for 22 years.

June 15 marked the beginning of the joyous reunion of Mrs. Stevenson's sister, Mrs. L. Stafford. Another sister, Mrs. W. Carpenter and her husband of Calgary arrived July 5. Mr. and Mrs. Neilson and daughter, Edna, came from Alberta August 2, followed closely by Mr. and Mrs. Harry Mathews and daughter, Helena, of Missoula, Mont. August 3.

The pre-appointed day for the reunion, August 5, was spent reminiscing and was highlighted by a telephone call from two other brothers, S. E. Mathews of Stockton, California, and Ray Owen of Los Gratas, California, who were unable to attend the reunion.

Following the reunion dinner the family attended a party at the Community Hall in Procter.

This day, which had been so eagerly awaited was terminated successfully by a buffet supper and lawn party at the R. L. Stevenson home. The family will remain together to continue "remember-when-ing" until late this week.

Death at Coast of Salmo Old-Timer

News has been received of the death at Milner, B.C., July 29, of J. (Jimmy) Crook, 70, who was well-known among Salmo district old-timers. Mr. Crook resided in Salmo from the early days until 1911 when he moved to Golden, later settling at the Coast.

He is survived by his wife at Milner, several nephews and nieces, and three sisters—Mrs. R. Spencer, former Nelson resident, now living in Surrey, England; Mrs. J. Campbell, Langley Prairie; and Mrs. Senior, Hampshire, England.

Seek East Kootenay Locations for Dams

CRANBROOK, B.C., Aug. 9—Until August 23 the water resources division of the department of resources and development at Vancouver is receiving tenders from drilling contractors for exploration of damsite foundations in two East Kootenay locations. Similar exploration has been in process along the Kootenay and Columbia Rivers in this area for the past few years by department crews and contract crews in connection with a large scale survey of water and power resources.

Present call for tenders names the projects as foundation for damsites on the St. Mary's River at St. Mary's Lake, and at Luxor on the Columbia River.

St. Mary's Lake has been seriously considered in the past as a possible source of irrigation for farmland extending from Marysville area East about 15 miles to St. Mary's Indian Reserve.

Luxor is a point on the Columbia River between Golden and Windermere which has been under consideration for power development in the past as part of a rural electrification project which could serve the upper Columbia Valley.

Windermere Schools Appoint Teachers

INVERMERE, B.C., Aug. 9 — Windermere School District trustees have all teaching positions filled for district schools. Mrs. William Durham will teach again at Windermere and at Canal Flat George Zinovich will return and will be assisted by Miss Betty Wassick of Victoria.

Mrs. Lerbeckmo will teach again at Brisco and Miss Florence Berry at Galena. At Edgewater teachers will be Miss Maureen Pederson of Vancouver for Grades 5 to 8, and Miss Mary Skomoroski of Kimberley for Grades 1 to 4.

Wilmer teacher will be Miss Teresa Rogers of New Westminster. At the Athalmer-Invermere school Miss Alice Curtis will return as principal. Mrs. Donald A. Levey will be assistant high school teacher and Mr. Donald Levey of Penticton will teach in the elementary school.

Miss Morag Chapman of Michel and Miss Beverley Douglas of Chapman Camp will return as elementary school teachers and the primary teacher will be Miss Marion Lestander of Victoria.

Alberta Calls on Ottawa To Make Wheat Settlement

EDMONTON, Aug. 9 (CP)—The Alberta Federation of Agriculture today called on the Federal Government to make "a reasonable and substantial payment" to wheat producers as a final settlement under the Anglo-Canadian Wheat Agreement.

The Federation took issue with a June 5 statement by Trade Minister Howe that the United Kingdom had fulfilled all obligations under the "have regard to" clause of the agreement.

The A.F.A. statement said Ottawa has "sole responsibility for a final settlement now that the United Kingdom has made it clear it will not pay more than the $1.75-a-bushel price agreed to.

Paddle-Boat Tests Water Jet-Engines

DUMBARTON, Scotland, Aug. 9 (AP) — A converted paddle-boat driven by four screaming airplane engines today made the world's first test of pure jet propulsion on the water.

The vessel was the 62-year-old Clyde River veteran Lucy Ashton. Fitted out with four Rolls-Royce Derwent V engines similar to those used by jet fighters, she moved up and down the Clyde at a good, but undisclosed, clip in her preliminary trials.

Coca-Cola
TRADE MARK REG.
makes good food taste better

Barbara Brent's BUYS AND WHYS
A WEEKLY INFORMATION SERVICE

MONTREAL, Aug. 10th—I feel so much better when my eyes feel rested. That's why I make a point of always having a bottle of MURINE handy—one at home and one in my purse, wherever I go. Just 2 drops of Murine refresh tired eyes *instantly!* Even when your eyes don't actually "complain" of tiredness, you'll find that Murine makes them feel so much better! Using Murine *regularly* brings welcome relief to eyes that work hard for you morning, noon and night. You see, Murine contains 7 ingredients that blend perfectly with the natural fluids of the eye. It cleanses and soothes delicate eye tissues in a jiffy!

August Means Opportunities for you in shopping! It will pay you to read the ads extra well this month. And don't let immediate shortage of funds keep you from taking advantage of any really useful bargain . . . for instance, in furnishings! Talk your plans over with your husband . . . and see your BANK OF MONTREAL manager together. A B of M *Personal Loan* costs you only 27 cents a month in interest per $100 borrowed, if you repay in 12 monthly instalments. A B of M *Personal Loan* can save you a lot of money by helping you to get bargains while they're going! And you have the added pleasure of enjoying at once your new possessions.

It May Not Be Good Manners—but it shows real enthusiasm when baby bangs his spoon for "CREAM OF WHEAT"! Yes, babies love tempting 5 Minute "Cream of Wheat"! It's so *good*—and so good *for* them! Brimming with many kinds of valuable nourishment babies need to help maintain normal growth and health. For it provides Iron to maintain good red blood—and Calcium and Phosphorus for diets deficient in these elements. Cooks to baby-ready digestibility in just five minutes of boiling! So give it to baby often—and ***for your FREE COPY of the helpful, delightfully illustrated booklet—"Commonsense Feeding Habits for Your Baby"—simply write to me,*** Barbara Brent, 1411 Crescent St., Montreal, P.Q.

What A Grand Feeling to have your pickling turn out to be completely successful! Think of the pleasure it will give you to have your family and friends exclaim, "These are *perfect* pickles!" Well, you can be *sure* of success with HEINZ WHITE VINEGAR! . . . Aged and mellowed in wood to bring out the full aroma and flavour, this crystal clear vinegar is made from corn, barley, salt and rye and it's excellent for salads and table use—as well as pickling and preserving! So stock up now on Heinz White Vinegar . . . and for real help in pickling, ***write to me***—Barbara Brent, 1411 Crescent St., Montreal, P.Q.—***for your FREE COPY of "Pickling Success"—a 16-page booklet of marvelous recipes!***

Whew! It IS Warm, isn't it? But I know something that will make you feel at least ten degrees cooler! When you keep your skin fresh and sparkling with regular WOODBURY COLD CREAM cleansing—you'll feel cooler because you'll *look* cooler! So take a cool shower—put on your crispest, coolest dress and give your complexion a "Woodbury Beauty Treat"! Woodbury Cold Cream penetrates *deeper* into pore openings to loosen every last bit of grime and make-up. That's because it contains that magical new ingredient—PENATEN. Penaten has amazing penetrating power—it works quickly, thoroughly, yet *gently* to make your skin petal-fresh, exquisitely clean! So take my tip and make a beauty habit of Woodbury Cold Cream! . . . 19c, 37c, 65c and 95c.

"Golly Mom, I'm So Hot!" Poor little tyke, barely awake . . . so listless, until—and here's the trick! Set a big bowl of refreshing Quaker Sparkies on the breakfast table and watch them disappear! Yes, I've tried it! QUAKER PUFFED WHEAT SPARKIES and QUAKER PUFFED RICE SPARKIES are both favourites in our house! The fluffy, crisp, different flavours of these treats spark appetites on a Summer morning. Because Quaker Sparkies are light and easily digested they help provide that nourishment needed to start an active day. And, mothers, save the box tops from Quaker Puffed Wheat and Quaker Puffed Rice Sparkies. Get a set of Tudor Plate for less than half price. Full particulars on the package.

"Gesundheit!" won't help those hay fever or "summer cold" sneezes! But I know something that will . . . ANOHIST! You see, Anohist combats the histamine that many doctors believe is released in your body by an allergic reaction. That's because Anohist is an *antihistamine* formula. And now you can enjoy this *prompt, effective* relief *at a cost of only about 3c a tablet!* Just think! . . . relief from the miseries of hay fever and colds—for just a few pennies! So don't be a "sniffles" sufferer!—ask for Anohist at your drugstore today! *Remember: all antihistamines are not alike. They vary greatly in performance. Anohist is the antihistamine formula recommended for family use because of its success in actual clinical tests.*

SALE of Shortee Coats and Suits

SHORTEE COATS
Smart and Fashionable
Reg. $39.50 SALE $24.75
Reg. $25.00 SALE $19.75

SUITS
Reg. $62.50 SALE $34.75
Reg. $29.50 SALE $19.75

Milady's Fashion Shoppe
Phone 874 Nelson, B. C.

This Week's Quick Meat Idea

Everybody likes "Franks" and everybody likes them best when they have the famous "Union" Flavor.
Ask for them at your store
Union Frankfurts

COMPARE NESCAFÉ
WITH THE COFFEE YOU'RE NOW DRINKING

FOR PRICE	ORDINARY COFFEE Prices sky high!	4 oz. JAR OF NESCAFÉ Saves up to 25c a pound

You make about as many cups with 4 oz. of Nescafé* as with 1 lb. of ordinary coffee . . . saves up to 80c on the 12 oz. jar.

FOR FLAVOR	ORDINARY COFFEE Grows stale after grinding, especially after package is opened.	NESCAFÉ Keeps its flavor roaster-fresh to the last spoonful.

All the pure coffee goodness is protected by the exclusive Nescafé process. Every cup is FRESH.

FOR CONVENIENCE	ORDINARY COFFEE-MAKING METHODS All kinds of coffee pots percolators, etc. mean messy grounds and need for hard scouring.	NESCAFÉ Makes coffee right in the cup, quick as a wink. No fuss, muss or waste.

A spoonful of Nescafé in the cup, add boiling hot water and stir. Coffee's ready.

Drink NESCAFÉ and enjoy the finest cup of coffee you ever tasted!

* "Nescafé (pronounced NES-CAFAY) is the exclusive registered Trade Mark of Nestlé's Milk Products (Canada) Limited to designate its Soluble Coffee Product. It is composed of equal parts of pure soluble coffee and added pure carbohydrates (dextrins, maltose and dextrose) added solely to protect the flavour."

MOTHERS
Free Free Free
For One Week Only . . . Hurry ! ! !
ONE BEAUTIFUL ENLARGED
PHOTOGRAPH
in appreciation of your past and future patronage
The Children's Shop
presents as a complimentry gift
One beautiful enlarged portrait of your baby or child from 1 month to 1 year of age
Taken by a trained children's photographer in our store
One Week Only
MONDAY, AUGUST 14TH TO SATURDAY, AUGUST 19TH
Take Advantage of This Free Gift by Coming Early
— AVOID THE RUSH —
No Obligation — No Appointment Necessary
IT'S FREE ! ! — NOTHING TO BUY
The CHILDREN'S SHOP
652 Baker St. Phone 1206

Kiss for Madame Chiang

Gen. Douglas MacArthur kisses the white-gloved hand of Madame Chiang Kai-shek just before the General departed from Taipei, Formosa, for Tokyo after a conference with General Kai-shek and Nationalist Government leaders.—AP Wirephoto.

Current Action by Paper Company Gives Shareholders Big Increase

By FORBES RHUDE
Canadian Press Business Editor

The current dividend action by International Paper Company is, in effect, a substantially increased dividend, plus a chance for a capital gain.

It does two things: it gives a stock dividend of 25 per cent; and a cash dividend of 75 cents a share, an increase from the 62½ cents paid in March and June.

Let us see how this affects a person holding, say, 100 shares:

His 100 shares is increased to 125. This does not increase his proportionate ownership in the company, for every one else's shares have been increased likewise.

Whereas in June he received $62.50 on his 100 shares, in September he will receive $93.75 on his 125 shares.

In a year, if the 75-cent dividend is given each quarter, he will get $375 instead of $250, a gain of $125.

Both stock and cash dividends are payable Sept. 22 to shareholders of record Aug. 25. So people buying the stock up to Aug. 25 are willing to pay more so that they will get the benefits to be given on that date. That is the reason stock yesterday jumped $6⅛ to $59⅝ on the Toronto Stock Exchange; $5 to $60 in Montreal; and $3.75 to $54 in New York.

Yesterday's closing price was below the day's figures, but this may have been due to a general late-market decline.

International's earnings are running in the neighborhood of $9 a share, so there would appear to be good prospects of its maintaining a dividend payment of $3 a share. This may keep the stock selling relatively high. If he retains his shares, he may make a nice capital gain out of the extra shares.

PHONE 144 FOR CLASSIFIED

Protests Asking Veterans to Volunteer Service

KAMLOOPS, B.C., Aug. 9 (CP)—E. Dave Fulton, Kamloops representative in Parliament, today advocated a system of compulsory military training service as "the only fair way" of recruiting a special Canadian brigade for duty in Korea.

"I am unalterably opposed to the raising and reinforcing of this or any other force for combat service in Korea or anywhere else by voluntary enlistment," he said.

He advocated a compulsory military service similar to the call-up method of the United States draft law.

Mr. Fulton, a Progressive Conservative member of the House of Commons and himself a war veteran, in a statement to the press criticized Prime Minister St. Laurent and the National Defence headquarters for asking veterans of the Second World War to volunteer for service.

"I feel very strongly that the only fair way and the only sensible way for this or any nation to discharge its military obligations . . . is on the basis of absolute equality for all — in the same way the United States does it."

He said veterans should refrain from enlisting until "equality of service for all" is introduced.

It is estimated that there were little more than 200,000 Indians in Canada at the period of their greatest strength.

New Royal Arrival Expected Tonight

By ANNE BUCHANAN

LONDON, Aug. 9 (Reuters)—Preparations for the birth of Princess Elizabeth's second child proceeded quietly today at her London residence, Clarence House.

Sir William Gilliatt, the gynaecologist in attendance who brought Prince Charles into the world Nov. 14, 1948, is understood to be expecting the birth before the end of the week. Palace circles think tomorrow night a likely time.

Sir William and the royal family's physician, Sir John Weir, have been visiting the Princess more frequently this week. Other specialists probably will be called in just before the birth.

Sir William, 66-year-old son of a druggist, is reputed to have a flair for correct prediction, and Aug. 10 is believed to be the date he has fixed.

NO FUSS WANTED

Sir William is hoping to announce "It's a girl." Both the Princess and her husband, the Duke of Edinburgh, home on a month's compassionate leave from duty with the Royal Navy, would like a sister for 21-month-old Charles.

The 24-year-old Princess has expressed a desire for "no fuss" and is carrying on "as usual." She deals with her extensive correspondence in the morning, rests in the afternoon and strolls in the gardens, overlooking St. James's Park, with her husband in the evening.

The expected infant's great-grandmother, Queen Mother Mary, left London today for the country. Princess Margaret also is expected to leave Buckingham Palace this week for Scotland.

Their plans illustrate the calm confidence with which the royal family awaits the birth.

The King and Queen and Princess Margaret returned to London yesterday from their Norfolk home, Sandringham, where they had spent the weekend.

The King and Queen are staying here instead of travelling to Balmoral, in Scotland, as they usually do at this time of the year.

FREDERICTON, N.B. (CP)—New Brunswick will have an open season on cock pheasants again this Autumn, Lands Minister R. J. Gill announced here. Dates will be Oct. 20-31 inclusive and the bag limit three birds per person. Last year's five-day season was the first for cock pheasants in the province's history.

Skinny men, women gain 5, 10, 15 lbs.

Get New Pep, Vim, Vigor

What a thrill! Bony limbs fill out; ugly hollows fill up; body loses its sickly, "bean-pole" look. Thousands praise Ostrex, weight-building tonic. Enriches blood; aids appetite, digestion, so food gives you more pep, nourishment, puts flesh on bare bones. Don't fear getting *too* fat. Stop when you reach weight you desire. Introductory size *only* 60¢. Try Ostrex Tonic Tablets for new pounds, new pep, vim and vitality, today. At all druggists.

Noted Scottish Educationalist Dies

GLASGOW, Aug. 9 (CP)—Death of Dr. William A. F. Hepburn, 59, distinguished Scottish educationist, was announced here today. Director of education for Lanarkshire since 1944, his early career brought him in close contact with educational organizations in Quebec. He made several lecture tours and was honored by McGill University for his work.

CANADA'S FAVOURITE CIGARETTE PAPERS

DOUBLE AUTOMATIC BOOKLET

FOUR ROSES
CANADIAN WHISKY

DISTILLED IN CANADA
BLENDED IN CANADA
BOTTLED IN CANADA
for
CANADIANS WHO APPRECIATE THE FINEST CANADIAN WHISKY
FRANKFORT DISTILLERS (CANADA) LTD.

This advertisement is not published or displayed by the Liquor Control Board or by the Government of British Columbia.

"Hams" Useful in National Crisis

By AL VICKERY
Canadian Press Staff Writer

WINNIPEG, Aug. 9 (CP)—Opportunities for amateur radio operators to demonstrate their usefulness in national emergencies do not occur often, but when they do the hams go all out.

The Manitoba flood disaster last spring is a prime example of what the hams can do.

In greater Winnipeg alone, amateur radio operators handled more than 4000 messages during the peak, two-week period of the flood. These were mainly inquiries about relatives and friends in the flood areas.

"We weren't trying to take business away from the telegraph companies," said Peter Watt, President of the Winnipeg Amateur Radio Club. "We just stepped in to take up the overflow."

GAS GENERATORS

In anticipation of a power failure, a number of operators acquired gasoline generators at their own expense. These would have enabled them to carry on when other means of communication were cut off.

The amateurs had no difficulty in answering queries from points as far off as Great Britain and the southern United States.

A conversation between Mayor Garnet Coulter of Winnipeg and the Mayor of Nanaimo, B.C., which took place between Station VE4SR, operated by Stewart Talbot of Winnipeg, and Station VE7XV, operated by Jim Reid of Nanaimo, was recorded and later broadcast.

It resulted in raising $10,000 for the fund. Similar arrangements were later made with other cities.

Brave Mother in Critical State

VANCOUVER, Aug. 9 (CP) — A mother who braved flames in a fire-swept home in search of her daughter is in hospital today in critical condition.

Mrs. Alice Mott suffered third-degree burns as flames destroyed her $5000 five-room home in suburban Burnaby. She battled down a flame-swept stairway, but the daughter, 22-year-old June, was already safe.

Miss Mott had made her escape earlier from a bedroom window. She suffered a scorched face.

An explosion in a sawdust burner is believed to have started the fire.

B.C. Cadets Among Visitors to Navy

HALIFAX, Aug. 9 (CP)—Sixty-two Sea Cadets from 42 towns in Ontario, Manitoba, Saskatchewan, Alberta and British Columbia visited ships of the Canadian Navy here yesterday. The cadets, taking a gunnery course at the Cornwallis base at Deep Brook, N.S., were taken through the destroyer Micmac and the aircraft carrier Magnificent.

French language and laws and a Dutch name are features of the British colony of Mauritius.

You're Up-to-date with a "6" or "8"

Yes, sir—you're *'way* ahead—when you become the proud and envied owner of a sleek and silent, long and lovely Oldsmobile! Your car tells the world that you know a winner : : : that you choose the best! For this new Oldsmobile is far and away the finest Oldsmobile ever — and *that* is saying plenty! *New* Futuramic Styling : : : *new,* more beautiful interiors : : : *new,* sparkling colors : : : *new;* more rigid Bodies by Fisher! *New* Whirlaway Hydra-Matic Drive* in the action-packed "88" : : : And a Big Six Engine that's a marvel of quiet efficiency. See your Oldsmobile Dealer.

*HYDRA-MATIC DRIVE . . . The *truly* automatic drive that outmodes the clutch pedal entirely! Proved by billions of miles of driving since Olds pioneered it more than 10 years ago. So simple, so relaxing . . . such a thrill! Standard equipment on Rocket-Powered Olds "88", optional at extra cost on "76" models.

FUTURAMIC OLDSMOBILE

A GENERAL MOTORS VALUE

"76" "88"

O-550A

Nelson Transfer Co. Limited

Cor. Stanley and Vernon St., Nelson, B. C.

Nelson Daily News

Established April 22, 1902

British Columbia's Most Interesting Newspaper

Published every morning except Sunday by the NEWS PUBLISHING COMPANY, LIMITED, 266 Baker Street, Nelson, British Columbia.

Authorized as Second Class Mail, Post Office Department, Ottawa.

MEMBER OF THE CANADIAN PRESS AND THE AUDIT BUREAU OF CIRCULATIONS.

THURSDAY, AUGUST 10, 1950

It's Up to The Municipalities

The lack of enterprise shown by Canadian municipalities in initiating public housing projects is clearly revealed in a comparative study of the work done by American cities. Prepared by the Canadian Federation of Mayors and Municipalities, the survey places the responsibility for public housing projects under the new Section 35 of the National Housing Act squarely on the shoulders of the municipalities. Yet since this section, under which the Federal Government would pay 75 per cent of the cost of such schemes, and the Provincial Governments 25 per cent, was passed last year, virtually nothing has been done.

During a six-month period in 1949, American cities applied for construction of 221,390 dwellings. Canadian cities, proportionately, should in the past six months have applied for 20,000 units. Yet concrete programs so far proposed account for only 2000 homes.

Until municipalities like Ottawa take the initiative, set aside land, draft detailed plans and apply to the senior Governments for housing projects, our housing conditions and overcrowding that breed a variety of social evils will continue.

The child experts now say to let Junior have his tantrums. So they've given up too, eh?

Advice for Graduates

This year, more than 17,000 graduates left our Canadian universities. The majority of these young men and women are looking to business for their futures. Each year some 150,000 boys and girls withdraw from school, and the majority of them are seeking jobs. When it is considered that a capital expenditure of over $5000 is required in Canadian manufacturing industry to place one person at work, there is some recognition of the need for "getting capital".

Life Magazine recommends that the 1950 college graduate ponder the important matter of his future and suggests that, having done so, he might very well arrive at the conclusion that: "The most noble thing he can do is go out and get the experience and the money needed to start a business venture of his own. . . . It is possible . . . still for a young man to strike out on his own, and the 1950 college graduate ought to know as much before he compromises his future by looking for a safe place in a safe—but ultimately boring—backwater nook."

It's Been Said

The ways of the heart, like the ways of Providence, are mysterious.—Henry Ware.

Your Horoscope

your own. Stellar portents for your next year seem excellent, favoring successful business activities. It is probable that the child born under these influences will be exceptionally fortunate.

Fantasia

"You are, Simpson, the American reporter
from New York?
Your credentials, please? Even in this world
Government
We have lived so easily under these past 80
years
We must take precautions. In each of the
free states
Are hotheads who would like to see me dead.
I stamp out
Each uprising with a booted foot, and show
small mercy
To the insurrectionists who nurture like a
tender plant
The spurious glories and worn folkways of
their old time states.
I, General Timoshenkinov (General is just an
honorary title),
Am hated by these men.

Ah, you came to see the portrait of Mariette,
The woman President of the United States
and my grandmother?
Here she smiles at the head of the long hallway
that opens
Into the grand ballroom .You would not call
her beautiful,
But she had a feline grace and a sharp wit.
My father
Told me that when she was young and walked
along
The rubbled streets, heads turned on pivots
to watch
Her swinging freely, her black hair flowing
behind her
Like a silken cape. She was too much for the
amorous young men
Who put their jet convertibles and private
planes
At her disposal. She talked of Freud and
Schopenhauer,
Adler, Nietzsche, and Napoleon, conservation,
nuclear fission,
And Government economy. She spoke of
Roosevelt
And his great dream that perished with him,
of Churchill,
That dogged English fighter, and of Einstein
Whom she understood. Small wonder that she
baffled them.

Mariette. There was a woman. She beguiled
my grandfather,
Hardheaded dictator of the Soviets.
His fiery dreams of youth had kept a running
pace
With creeping age, and he fell before her
witching spell.
History has it that she swept the ranks of
the Republicans
With a crackling blaze and won the Primary.
She stumped
The country carolling for peace, and the
disillusioned voters,
Weary of the long, dragging war of 1952 and
their gutted cities,
Which still lay in blackened ruins, turned out
in droves
To vote. She was installed as the first woman
President
Of the United States.

The world was restive, and each nation was
amassing
Armaments for war. She met with Timoshenkinov in London,
A neutral ground, for England had withdrawn
from world affairs.
In that war of 1952 her enemies leapt snarling
at her,
And her mighty name had sunk into disuse;
even the echoes
Of her trampling might were silent. Then it
was my grandmother
Lay a witching spell on him. You know
the rest.

Between the two of them, they held their
nations back.
Each wanted war, and like a pair of mastiffs
scenting blood,
They had to be held back. While their people
were still numbed
By this strange mating of the eagle and the
Russian bear,
They organized a framework Government.
With threats,
They leashed the other nations into it, although
The clear-eyed statesmen, what few there
were,
the idealists,
And the dreamers saw the need of it.
You have the story, Simpson; write it up,
And emphasize the angle of this all-embracing
peace,
Maybe the fanatics who drum upon autonomy
for their old states
Will see the reason of it. Think of it, young
man,
Peace, peace for eighty years. Yet we have
weapons
That can blow up Mars and knock each living
creature
On our fourth-rate planet clear to hell."

—GLADYS IVY PAST.

? Questions ? ANSWERS

Open to any reader. Names of persons asking questions will not be published. There is no charge for this service. Questions WILL NOT BE ANSWERED BY MAIL except where there is obvious necessity for privacy.

Mrs. B. K., Castlegar—Is there anything that will take hair-oil stains from the panel of a hardwood bed?

Try using pipeclay mixed with water, allowing it to remain on the stain several hours, then rub off and give a wax-stain finish.

J. G., Nelson—Could you suggest a sure method of removing smoke-stains from white porcelain? Recently our refrigerator suffered smoke damage, and although we have tried several cleaning products a slight tinge still remains.

When porcelain has a brown stain on it, it can be removed by letting concentrated hydrochloric acid trickle on the stain (a medicine dropper will be effective). Wash thoroughly afterwards with water to remove all trace of acid. Have you consulted a refrigerator salesman, or a hardware store?

Mrs. P. E. F., New Denver—How can I fill and finish Philippine mahogany to get the lightest color? What finish would give a golden tone?

We advise you to consult a cabinet maker about this, as experience is needed to make a really satisfactory job.

Looking Backwards

10 YEARS AGO
From The Daily News of August 10, 1940

Twelve, strong, the Nelson women's rep softball team travels to Trail Sunday to resume the West Kootenay Championship series in the second double header of the annual tussle between Nelson and Trail representative teams.

Gordon Fleet of Revelstoke is spending his vacation with Mr. and Mrs. J. F. Coates, Victoria Street, and his brother-in-law and sister, Mr. and Mrs. Aylmer Coates, Upper Bonnington.

25 YEARS AGO
From The Daily News of August 10, 1925

Miss Martha Scott of Fairview Saturday swam across the West Arm of Kootenay Lake at Lakeside Park five times, the largest number of times the arm has been crossed continuously. Other swimmers who succeeded in crossing there were Harry Cain, Roddy McLeod, G. Wallach, Dorothy Titsworth, Alma Smillie, Vera Thor, Bob St. Denis, Bob Hall and Charles Ramsay.

Wind has diverted a forest fire which has been threatening Castlegar. The ranch house and orchard belonging to T. L. Boomer, about a mile from Castlegar, were saved by prompt action of forestry men in backfiring.

40 YEARS AGO
From The Daily News of August 10, 1910

The Boy Scout movement in the city and in the surrounding district has undoubtedly received a great impetus through the visit yesterday evening of Major General Sir Robert Baden Powell who found time on his hurried trip through to the coast from Montreal to inspect contingents at present camping at Kokanee Creek.

C. J. Cooke is in the city from Kaslo attending a convention called to arrange an exhibit from West Kootenay district for the national apple show at Vancouver.

On the Sidelines

Canadians must feel frustrated and disappointed by Ottawa's performance in the Korean affair. Neither Ministers nor Members distinguished themselves. The Government in fine phrases declared Canada's willingness to help, and announced that three destroyers now in the Pacific will proceed to Pearl Harbor within the next week. The House of Commons, glad to let it go at that, prorogued without finding out what, if anything, this country is going to do to fulfil its obligation as a member of the United Nations.—Ottawa Journal.

A Brooklyn cab driver has killed a man because he didn't like his face. Brooklyn thereby has been re-established as a place of strong convictions and a gift for getting things done.

Sabre Jet-Fighter Tests Put Canada in Forefront

MONTREAL, Aug. 9 (CP)—Canada's new F-86 Sabre jet fighter plane successfully completed its first flight tests at Dorval Airport here today before Defence Minister Claxton and top ranking Australian and Canadian Air Force officials.

The sleek, stubby-winged plane, the first of 100 ordered by the R.C.A.F. for interceptor fighter squadrons, was built by Canadair Ltd. of Montreal. Test pilot for the flight was Capt. A. J. Lilly of Montreal, chief test pilot for Canadair and veteran of 13 years of commercial and test flying.

Taking off at 9:55 a.m. EDT the plane circled the airfield at low level before climbing almost vertically to 20,000 feet for performance tests. After 15 minutes of banking, turning and diving, it glided back to the airstrip for further checks before being handed over to the R.C.A.F.

The test was made under near-perfect flying conditions and was pronounced a complete success by Test Pilot Lilly.

"She handled like a dream," he said. "My only trouble was with my ears popping when she climbed. That's a lot of airplane."

Following the test flight of the F-86, Canada's twin-engine jet fighter, the CF-100 "Canuck", gave a demonstration. The angular plane, painted a shiny black with silver trim, was flown here from Toronto yesterday.

PROUD OF PROGRESS

MONTREAL, Aug. 9 (CP)—In the event of an "all-out" emergency Canada could produce more than 500 fighter and transport planes a month, Defence Minister Brooke Claxton said here today.

Mr. Claxton, who made a flying visit to Montreal to observe the first test flights of Canada's new F-86 "Sabre" jet fighter plane, said Canadians can be proud of their country's progress in aviation.

"Our fighters, the CF-100 and the F-86, are as good as there are anywhere," he said.

"On July 20 we doubled our production of aircraft and aircraft parts and we plan more production increases in due course."

American Freighter Hits North Sea Mine

HAMBURG, Germany, Aug. 9 (AP)—The 8250-ton freighter American Planter struck a mine in the North Sea today, German shipping authorities said, and is being towed to Bremerhaven.

There were no reports of any casualties. The ship normally carries a crew of about 50.

A spokesman for the vessel's owners, the United States Lines, refused to confirm that the ship hit a mine. The company said cause of the accident would be investigated when the American Planter reached port.

The U.S. Lines said that, although there are accommodations for passengers, none were aboard.

The vessel was en route from Hamburg to Dunkerque, France. It left New York July 26.

A spokesman said the accident occurred near the island of Heligoland.

The British Commonwealth of Nations occupies over one-quarter of the surface of the globe, and its population exceeds one-quarter of the estimated number of the human race.

Claxton Applauds Response to Appeal

MONTREAL, Aug. 9 (CP)—Defence Minister Brooke Claxton said today that response to the Army's appeal for recruits for a special Army brigade for the United Nations was "wonderful even in advance of the official campaign."

At Dorval Airport here where he was observing first test flights of Canada's first F-86 Sabre jet fighter, Mr. Claxton said, in an interview that hundreds of volunteers "who wanted to sign up right away," besieged recruiting offices across the country yesterday.

"We have put extra men on recruiting staffs now," he said, "and we hope to be able to handle crowds without delay."

May Revise Wartime Anti-Sabotage Law

LONDON, Aug. 9 (Reuters)—The Government is ready to revive the wartime anti-sabotage law is necessary, a Home Office spokesman said today. The question of heavier penalties was raised last month when nine naval ammunition barges blew up at Portsmouth after sabotage.

Japanese Conclude Russ Coal Pact

TOKYO, Aug. 9 (Reuters) — The Japanese Government has concluded a trade agreement with a Russian trade mission for the purchase of 100,000 tons of Sakhalin coal ,the Jipi News Agency reported today. The agency said the price was $10 a ton.

Menzies Unaware of Empire Cabinet Meet

OTTAWA, Aug. 9 (CP)—Prime Minister Menzies of Australia said today he did not think there was any movement afoot to form an Empire Cabinet to meet the Korean crisis.

"I have had no time to discuss this matter during my six weeks' tour," he told a press conference in the press gallery of the House of Commons. He is on the final stage of a three-day visit to the Capital.

He said there appeared to be "similarities" between Canadian and Australian plans to aid the United Nations in Korea. He had received "no word" as to how soon Australian troops would be ready for service in Korea.

Name Lake in Honor Of Grand Forks Man

GRAND FORKS, B.C., Aug. 9—Mrs. Ida McParlon of Grand Forks has received word from the Canadian Board of Geographical Names that a lake in Northern Ontario has been named in honor of her son, the late Cpl. George Lynn McParlon. Cpl. McParlon was killed in Italy after he received the Military Medal for clearing out a German machine gun post in the Second World War.

PHONE 144 FOR CLASSIFIED

Never Really Safe

SANTA PAULA, Calif., Aug. (AP) —Julius Hatcher was sho through the ear by an unidentifie deer hunter on the first day of th season. Hatcher was wearing straw hat and a red jacket and rid ing a white horse.

SAVE 60% — FEED SOLID GRO-PUP

• Save day-in and day-out wit nourishing Gro-Pup. Save up to 60% over most canned dog foods Gro-Pup is crunchy cubes—all *solid food. You* add the water! In 2-lb and 25-lb. sizes. Also in meal form 2, 5, 25-lb. sizes.

Every vitamin and mineral dogs are known to need in GRO-PUP!

Made by Kellogg's in London, Ontario

Men of Distinction prefer... VICKERS' *London Dry* GIN*

* VICKERS' IS DISTILLED IN CANADA AND IS DISTRIBUTED BY Calvert

This advertisement is not published or displayed by the Liquor Control Board or by the Government of British Columbia.

No, We Haven't Been Marking Time

Here Are Some of Our Achievements

During the five-year period since the end of World War II we have:

1. Increased the number of telephones in our system by 50 per cent;
2. Installed 50 per cent more local, long distance and other types of switchboard;
3. Increased our automatic central office facilities by 70 per cent;
4. Increased our outside plant facilities by 35 per cent;
5. Constructed 23 new buildings and made major alterations or additions to 40 others.

But despite this all-time record expansion, there is still a waiting list for service.

BRITISH COLUMBIA TELEPHONE COMPANY

They'll Do It Every Time

By Jimmy Hatlo

Today's Bible Thought

But some will be jealous of my advancement. Envy is the mark of a little, nasty soul. Praise and rejoice in your friends' well doing. —Men will praise thee when thou dost well to thyself.—Psa. 49:18.

Aunt Het

When you get my age, you've got to expect a little sufferin' from then on. About the only rest you get is hurtin' in a new place.

DEWITTVILLE, Que. (CP) — Lightning struck a wire fence during a thunderstorm here recently, ran along the wire and killed eight cows standing nearby.

SPORTS

Wins Tam O'Shanter

By CHARLES CHAMBERLAIN

CHICAGO, Aug. 9 (AP)—South Africa's Bobby Locke today defeated Lloyd Mangrum by four strokes, 69-73, in a playoff to win $2500 and the Tam O'Shanter All-American golf title. The triumph marked his first return to United States fairways in more than a year.

Mangrum, who won $20,000 and everything but the door knobs at Tam in 1948 when Locke was runner-up, accepted second money of $1750.

After the first four holes, Locke had scooted ahead by two strokes. Mangrum never came close to closing the gap as they toiled over the par 36-36—72 layout under a broiling sun.

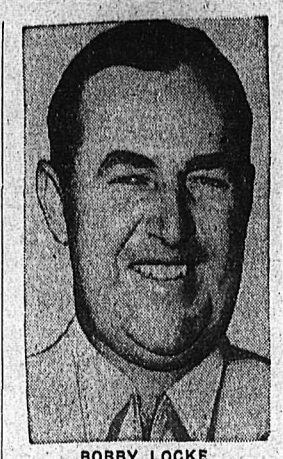

BOBBY LOCKE

A swarm of 12,000 persons romped after them.

Locke went ahead on the second hole with a 12-foot birdie putt. He was over par for 5 on the fourth but Mangrum failed to capitalize and took 6 after shanking an iron shot.

It was Lock's second Tam playoff victory in the All-American tournament. In 1948 he defeated Porky Oliver 140 to 146 in a 36-hole showdown.

Tam's grand finale, the "world" championships for men pros, men amateurs, women pros and women amateurs, will open 72 holes of medal play tomorrow.

U. S. Athlete Joins Manchester United

MANCHESTER, England, Aug. 9 (Reuters)—Eddie McIlvenny, 24-year-old Philadelphia athlete who upset British soccer hopes at Rio de Janeiro, has reported for training with Manchester United, it was announced today.

See the New
REMINGTON SUPER-RITER
First in Typewriters
Still the Leader.
NELSON BUSINESS MACHINES
Authorized Remington Agent
Phone 940 P.O. Box 412

no foolin' coolin's important

CHEVRON GAS STATION
BETTER CAR CARE STARTS HERE

WING WO
Chinese Medicine Co.
N126½ Wall
Spokane, Wn.
Your system needs a thorough cleaning every so often! Chinese herbs are a natural purifier to combat serious illness!
Hours: 10 to 8 Closed Sundays!

Sugar Ray Retains Crown

By TED SMITS

JERSEY CITY, N. J., Aug. 9 (AP)—Sugar Ray Robinson retained his world welterweight championship tonight with a clean-cut 15-round decision over Charley Fusari before a capacity crowd of more than 30,000 in Roosevelt Stadium.

Robinson weighed 147 pounds, the exact limit for his class, and Fusari came in at 145¼. The champion gave all of his purse except one dollar to the Damon Runyan Fund.

The Associated Press score card showed 14 rounds for Robinson, with the 12th round even.

DRAWS BLOOD

Robinson drew blood freely from Fusari's head in the opening rounds but the challenger came back strongly.

Referee Paul Cavalier carded 14 rounds for Robinson and one for Fusari, the fourth.

Fusari, the 6-to-1 underdog, escaped the knockout that was predicted, but that's about all he did.

Sugar Ray nullified Fusari's only weapon by feinting him out of position time after time before he could throw his vaunted right-hand punch. When he did get a chance to let it go, he usually ran into a half-dozen in return.

Long-range head punches wobbled the Jersey milkman in the sixth, ninth and 14th. He slipped down, scurrying away from a right in the sixth, but bounced right back.

Sharp-shooting Robinson, always chasing a retreating foe, sliced open a cut over Fusari's left eye in the second. But excellent corner work by trainer Ray Ancel closed it between rounds. Later in the eighth he brought blood from Charlie's nose with a stinging straight right.

Fusari wobbled like a puppet man in the sixth. This was the round when Sugar Ray walked from his corner and threw a numbing right-hand lead high to Fusari's head.

The challenger did a rubber-leg act in the ninth when nailed by a Robinson left hook. The Sugar Man made him shake his head with a searing right to the body.

Robinson appeared to tire in the 12th and 13th but cut loose again in the 14th. With the end in sight, Robby no longer worried about running out of gas. When Fusari tried to maul him at close range, he cut loose with both hands to the body and drove the Jersey lad through the ropes.

Raschi Falls Short Of Perfect Game

By STEVE ROBERTSON
Canadian Press Staff Writer

Vic Raschi, veteran righthander of the New York Yankees, came close Wednesday to matching a feat performed only four times since the turn of the century—a perfect game.

Raschi held Boston Red Sox off the base paths for 6 2-3 innings, and then the bubble burst as Billy Goodman barely beat out a hit to short. Raschi finally settled for a 2-1 three-hit victory. Al Zarilla got the second hit, a homer in the eighth and Don DiMaggio the third, a single in the ninth. Raschi fanned ten in posting his 14th victory. The Yanks collected only five hits off Chuck Stobbs.

Detroit maintained its three-game lead in the American League race by scoring a 5-3 victory over Chicago White Sox. Vic Wertz sewed up the game by belting his 24th homer with George Kell on base in the eighth inning. Fred Hutchinson went all the way for the Tigers to rack up his 13th victory. Hutch helped his own cause by knocking out a double and single to drive in a run and score another.

PHILLIES BEAT BRAVES

The Philadelphia Whiz Kids edged Brooklyn Dodgers 5-4 to protect their five-game National League edge over the runner-up Boston Braves. The Braves nipped New York Giants 3-2 to end the Polo Grounders' eightgame winning streak.

Mike Goliat drove in the winning run at Brooklyn with a long fly ball in the eighth inning with the bases loaded. Willie Jones scored after the catch. Russ Meyer opened and received credit for the victory but was lifted for a pinch-hitter in the eighth.

ENDS LOSING STREAK

Veteran Bob Chipman turned the Giants back on a four-hitter to end his five-game losing streak and make his record 6-9. Chipman held the Giants hitless until the sixth, when they scored both of their runs on a walk and singles by Jim Hearn, Ed Stanky and Whitey Lockman and a fly ball.

Bob Elliott starred for the Braves, doubled home Earl Torgeson with the second run in the sixth and then scored the winning run on successive fly outs.

Scheduled night league games between Cincinnati and Chicago and St. Louis and Pittsburgh were postponed because of rain.

SECOND CRICKET VICTORY FOR B. C.

WINNIPEG, Aug. 9 (CP)— Alberta took its first win and Ontario its first loss today in the third day's play in the Dominion Cricket Championships.

Alberta edged Manitoba by two runs and two wickets, leaving the Manitobans with one win and two losses.

British Columbia scored its second victory by dumping the highly-regarded Ontario side by 101 runs.

Slocan Champs To Face Nelson Senior B Sunday

Slocan League baseball champs will journey to Nelson Sunday to take on Nelson Senior B Team in a return match. New Denver won their home game by a close margin and Sunday evening's battle should prove interesting with the newly crowned champs eager to repeat and the home crew just as anxious for a win on the home diamond.

Zenkeys Deadlock Series; Beat Swansons 12 to 3

CRANBROOK, B.C., Aug. 9—Zenkeys evened their best of five softball semis at one a piece tonight when they beat Swansons 12-3 and Zenkeys topped them for hits, but larceny accounted for much of the scoring with 20 burgled bases. They meet again Friday. The game ended at the end of the sixth in a thunder storm.

Zenkeys	441 012—	12	7	3
Swansons	000 201—	3	5	3

Batteries—Tom Dooling and Dennis Nelligan. Nils Olafson, Ed. Swanson and Tex Stewart.

Umpire — Jim Sharkey, Archie Reekie and Roy.

FORMER BIG LEAGUE PITCHER DIES

BUFFALO, N.Y., Aug. 9 (AP)—John A. Quinlan, 54, a pitcher for Detroit during the second decade of the century, died last night after a two-year illness.

C.I.L. Event Heads for Final

Doug Campbell, who pulled off an ace in the first round of the C.I.L. competition of Nelson Golf and Country Club, is already in the final of the event.

He will play the winner of Louis Hanic-Maurice MacKay and George Barefoot-Bill Anderson.

In the consolation, the winner of T. R. Wilson-Jack Young will play the winner of Alan Silverwood-R. L. McBride, and the best of the four will play the winner of B. Townshend vs. L. M. McBride in the final.

There will be no pot luck supper and competition tonight for golfers. The next session will be held next Thursday.

The executive of Nelson Lady Golfers met Wednesday night and then played a few holes.

Red Wings To Play Fewer Exhibition Games in Warm-Up

DETROIT, Aug. 9 (AP)—Detroit Red Wings today announced an abbreviated 10-game schedule of exhibition games in Ontario as a tune-up for their National Hockey League campaign.

It will be highlighted by a game Oct. 8 at Olympia between the Wings, defending league and Stanley Cup champions, and an all-star team picked from the other five teams in the league.

Red Wing officials said they would play fewer exhibition games this year because they were convinced that the number played in past years was too great.

QUALITY RYE AT A POPULAR PRICE
Adams
OLD RYE WHISKY
A50-4
This advertisement is not published or displayed by the Liquor Control Board or by the Government of British Columbia

Lusty Song Wins Hambletonian

By JOHN CHANDLER

GOSHEN, N. Y., Aug. 9 (AP)—Lusty Song, the two-year-old United States trotting champion a year ago, won the Silver Anniversary Hambletonian Stakes today in straight heats.

The strapping brown son of Volomite-Scotch Song took on a dozen of the best three-year-old trotters in this richest of all Hambletonians, and blazed home to grab the winner's share of $40,537. The time for both heats was 2:02 flat.

The gross purse totalled $75,209 which hoisted the money total past the $73,451 for the inaugural at Syracuse, N. Y., in 1926.

In the first heat, raced under cloudy skies but sticky atmosphere, Lusty Song followed Lord Steward, from the stable of Ralph H. Korening, Milwaukee, to the first turn. Then, after straightening away for the gallop down to the half-mile pole, Lusty Song cut loose.

Lusty Song is owned by the Hayes Fair Acres Stable, Du Quoin, Ill.

Star's Pride picked up $14,740 for second place, with $8844 to Lord Steward, who was third in the final standings.

CARDIFF, Wales (CP) — Orders from Canada for 20,000 pairs of ice hockey skates have been received by Welsh manufacturers.

FIGHTS

DETROIT—Harold "Baby Face" Jones, 138, outpointed John L. Davis, 139, Oakland, Calif. 10.

LOS ANGELES—Rudy Cruz, 137, Los Angeles, outpointed Chief Archie Whitewater, 135, San Francisco, 10

"EXPORT"
CANADA'S FINEST CIGARETTE

SWELLEST RAZOR EVER FOR COMFORT AND CONVENIENCE
Gillette ROCKET ONE-PIECE RAZOR
With 10 Gillette Blue Blades in Dispenser
BIG $2.00 VALUE FOR ONLY $1.29
NOW IN DURABLE STYRENE TRAVEL CASE
● You change blades instantly, enjoy real shaving comfort with the Gillette Rocket Razor Set. Canada's greatest shaving bargain—includes Razor, 10 blades in Dispenser, and the new Styrene travel case—only $1.29.

WHITE ELEPHANT sale!

GILKERS LTD.
Bippity—Boppity—Boom!
THE BIGGEST SELLING CRIME OF THE YEAR!

What Art Gilker is doing to these prices . . .! He says all the white elephants aren't in India and when he gets that dirty black pencil in his mitt he loses all discretion. — Already he's sobbing about some of the stuff that shouldn't be in the massacre. — Hurry before Art changes his mind back again!

IT STARTS TOMORROW – FRIDAY, AUGUST 11th

YOU'LL JUMP AT THIS!
ELEVEN MEN'S REGULAR DRESS SHIRTS. Slightly manhandled. The odd thumb mark is still there, but the old price is gone. Regularly to $5.95. Yours for $2.49

WE'VE GOT A LOVELY BUNCH OF LEMONS!

SUITS FOR MOGULS AND TYCOONS
Your head will be in the clouds when you slink down Baker Street in one of these snooty suits. 22 of them—Talls, shorts, wides, and narrows. Listen to this: Regular to $67.50. Now Only $38.89

50 TIES
Funny colors. Regular $1.00 Reduced to get rid of at 34c or . . . 3 for 99c
Do your Christmas shopping now.

FROM JOLLY OLD ENGLAND
HERE'S A JOLLY LOT OF ENGLISH IMPORTS! SOLID WOOL.
10 TOPCOATS—Harris, Manx, Irish and English Tweeds. Regularly sold up to $45.00. Your choice $28.95

HERE'S A LULU
ONLY ONE LEFT, THANK HEAVEN! Inspired in England. Reversible topcoat-raincoat. Windproof, showerproof, and warm as toast. If you don't buy it for we'll put the price back to $37.50. $23.59

24 SPORT JACKETS
(Actually good stock.) At these prices we're not going to bother telling you about the tailory, the finishing, the style — either buy them or don't. We will mention, though, that there are glen plaids, plains, and some other stuff they call pinhead. These are well worth a look. Only don't let your conscience force you to feel you must buy a pair of slacks to match. The coats, regular to $35.00, slashed to clear at $19.95

25% off
50% off
75% off
If we get any crazier we will call it ALL off.

UNDERWEAR
You'll think so much of our underwear—It'll be the first thing you put on in the morning and the last thing you'll take off at night.
16 P.D.Q. ATHLETIC COMBINATIONS— Regular $2.50. Now $1.79
4 UNDERSHIRTS (Cool Weight)— Regular 95c. Now only, each 49c
2 FLEECE LINED UNDERSHIRTS— Ordinarily $1.75. Get fleeced for, each 99c
7 BALBRIGGAN SHIRTS—Only 1 pair of drawers used to sell for $1.65. You may sneak out with them for only! each 93c
We will wrap them up for you—But you've got to pay CASH for this stuff!

CANVAS SHOES
By B. F. Goodrich. We have too many, and Summer's just about shot, so we're shooting the works.
11 pairs shoe high whites. Regular $4.00. Sneak away in these for, pair $2.89
11 pairs, same as above practically, only blue. Regular $2.50. Now, pair $1.69
10 pairs white oxfords—Just the thing for sneaking around the tennis court or badminton hall. Regular $2.50. Now, pair $1.69

Monstrosities
Buyers' Mistakes
White Elephants

SO YOU DON'T LIKE ROGUE STYLE
YOU LIKE BUTTONS—O.K., here's a smear of sport shirts that'll make your eyes pop. No scenes, no patterns, some color. Complete with buttons. Regular to $5.75. Crazy sizes for everybody. Now $1.99

SOX
23 pairs goshawful sox. All botany wool from Australia. Regular $1.50 pair. Soft for men who stand on their own two feet. 99c pair, or 3 pairs for $2.79
8 pairs of Brae Argyles, spun in bonny nylons. Regular to $2.50. A thrifty purchase at $1.93
14 pairs nylon shorty diamond sox. Regular $1.75. What a dirty steal at $1.29

WORK CLOTHES
Some slick salesman unloaded a mess of work shirts on us—also some tough junky work gloves without sleeves; also some with sleeves. We kept them too long, so now they don't want them back. We've got to get rid of them, so here goes:
6 pairs gauntlets—Regular $1.65. Pair 99c
16 pairs Ropers—Regular $2.25. Pair $1.49
11 pairs Ropers—Regular $2.65. Pair $1.79

UNINSPIRED RAINCOATS!
BUT WHAT PRICES! 3 ONLY, Regular $25.00. "English Cravanette." Wears like a pig's snout. Now $16.59
1 ONLY SCOOP MODEL—Rubberized. Regular $7.95. Yours for only $4.99

WHO'S GOING HIKING?
ONE PAIR ONLY 15-inch hi-cut boots. Size 11. Regular 9.50. Very special $4.89

HERE'S A SPORTING DEAL!
MEN'S SLACKS. 34 pairs of surplus white elephant pants. Some of them would look good on an elephant. Someone has blundered. There are two pairs a dirty yellow that used to sell for $15.50; the rest sold for anywhere up to $13.50. Zippers and pleats. We'll put the cuffs on free for you if you'll take these off our hands for, pair $7.89

IT'S ONLY FAIR TO WARN YOU . . .
This junk (and it's not all mentioned here) is sold for CASH only.
NO CREDIT — NO PHONE — NO NUTHIN'

GILKERS LIMITED
NELSON, B. C.

JUMBO SALE!
A PARADE OF BUYERS BONERS!

LI'L ABNER

PHONE 1032 **HOME FURNITURE CO. LTD.** NELSON B. C.
"IT'S EASY TO PAY THE HOME FURNITURE WAY"

HENRY

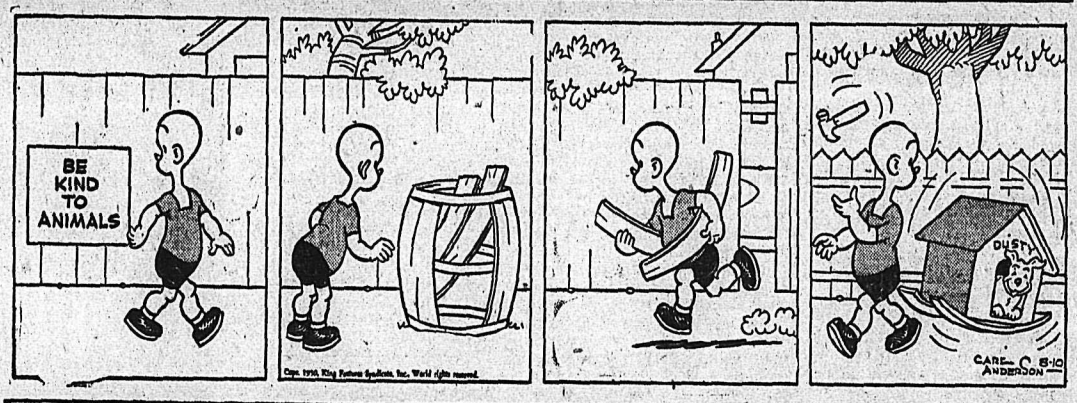

KING OF R.C.M.P.

BLONDIE

SECRET AGENT

DONALD DUCK

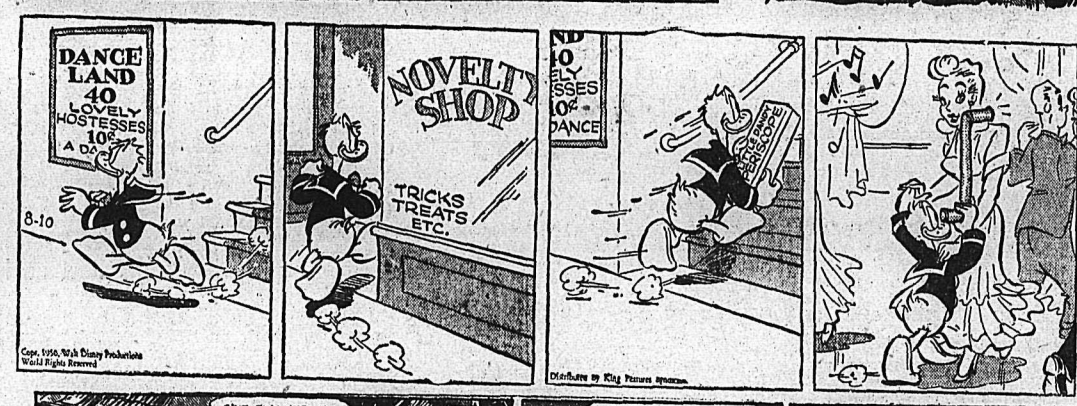

BUZZ SAWYER

JIGGS

TODAY'S *News Pictures*

Sinatra and Ava Gardner on Date

Frank Sinatra holds Ava Gardner by the arm as they leave a Mayfair restaurant in London after dining and dancing. Sinatra, who flew to London for a quick visit, said the real purpose of his trip was to deliver a record he made to the National Fields Association. He planned to catch a plane back to the United States.—AP Wirephoto via radio from London.

Errol's Princess Has a Rival

Actor Errol Flynn, who planned to marry 19-year-old Rumanian Princess Irinia Ghica in Paris, dances with red-haired Patrice Wymore, 21, at a recent party in Beverly Hills, Calif. The Princess is in Paris now, and Flynn has been doing the town with Patrice, who came to the movies from Kansas via the New York stage. Flynn's business manager, Albert R. Blum, said the actor plans to marry Miss Wymore "some time in December."—AP Wirephoto.

Seeks Sanctuary From King's Wrath

Raid Ghali, left, the young Egyptian diplomat who recently braved the wrath of King Farouk by marrying the Egyptian monarch's young sister, Fathia, plants his fingers on a fingerprint pad at immigration headquarters in San Francisco and formally launches his appeal for sanctuary as a displayed person.—Central Press Canadian.

Pet Bears Prove Ice Cream Bait

The bear cub on the outside tries to get in, and the one on the inside tries to get out. Lillian McCluskey, who has the pet bear, lives near Fort William, Ont., where many youngsters have wild pets—usually for the benefit of tourists who respond frequently with gifts of ice cream cones.—Central Press Canadian.

Aussie Mustangs Hit Red Targets

TOKYO, Aug. 9 (CP)—Royal Australian Air Force Mustangs have had their biggest and most successful day of the Korean war.

The RAAF squadron which has been hitting Red targets since early July flew 34 sorties yesterday along the Naktong River line.

Most of the flights were in support of the surging ground action. But the Australians also said they hit six tanks and 16 trucks in addition to an artillery position near Chinju, Weagwan and Hyopchon.

Pope Suspends All Private Audiences

VATICAN CITY, Aug. 9 (Reuters)—Pope Pius will suspend all private audiences during the second half of August while he rests at his Summer palace at Castel Gandolfo, the Vatican announced today.

Audiences will stop between Aug. 13 and Sept. 1, but the Pope will continue to give public audiences in St. Peter's basilica where, twice a week, he receives up to 50,000 Holy Year pilgrims from all over the world.

ON THE AIR

THURSDAY, AUG. 10, 1950

CKLN
1240 ON THE DIAL

7:05—Top of the Morning
7:30—News
7:35—Top of the Morning
8:00—News
8:10—Bill Good
8:15—Breakfast Club
8:45—For You Madame
9:00—News
9:01—Betty and Bob
9:15—Western Tunes
9:45—Wife Saver
10:00—Time Signal and Train Time
10:01—Ellen Harris
10:15—Ladies' Choice
10:45—Invitation to Waltz
11:00—News
11:05—Song Parade
11:30—Aunt Mary
11:45—Notice Board
12:15—News
12:25—Sports and Weather Forecast
12:30—Farm Broadcast
12:55—Report from Parliament Hill
12:59—News
1:00—Thursday Serenade
2:00—CKLN Presents
2:15—Vancouver Singers
2:30—Little Show
2:45—A Book I Like
2:56—Women's Commentarys
3:00—News
3:01—Inside Story
3:14—Train Time
3:15—Bernie Braden
3:30—CKLN Pacific News
3:40—Divertimento
4:00—Opera Stars
4:15—Sacred Heart
4:30—Treasure Island
4:45—Western Five
5:00—On Being B-b-bravo
5:15—Radio Cartoons
5:30—News
5:40—Strikes and Spares
5:45—Superman
6:00—Your Hit Parade
6:30—Cavalcade of Melody
7:00—News
7:15—News Roundup
7:30—Eventide
8:00—Guesting with Godfrey
8:30—Mama's Family
9:00—Harbour Lights
9:15—Musicale
9:30—Vancouver Concert Orch.
10:00—News
10:15—Focus
10:30—Winnipeg Drama
11:00—Biltmore Hotel Orch.
11:30—St. Francis Hotel Orchestra
11:55—News Nite-Cap

FRIDAY, AUGUST 11, 1950

CKLN
1240 ON THE DIAL

7:00—News
7:05—Top of the Morning
7:30—News
7:35—Top of the Morning
8:00—News
8:10—Bill Good
8:15—Breakfast Club
8:45—For You, Madame
9:00—News
9:01—Betty and Bob
9:15—Western Tunes
9:45—Famous Voices
10:00—Time Signal and Train Time
10:01—Ladies' Choice
10:15—Elwood Glover Show
10:45—Waltz Invitation
11:00—News
11:05—Song Parade
11:30—Aunt Mary
11:45—Notice Board
12:15—News
12:25—Sports and Weather Forecast
12:30—Farm Broadcast
12:55—Report From Parliament Hill
12:59—News
1:00—Friday Serenade
2:00—CKLN Presents
2:30—The Little Show
2:45—People Came First
2:56—Women's Commentary
3:00—News
3:01—Inside Story
3:14—Train Time
3:15—Bernie Braden
3:30—CKLN Pacific News
3:40—Divertimento
4:00—Tea Time
4:15—Sacred Heart
4:30—Sleepy Time Stories
4:45—Lone Pine Show
5:00—Stars and Starters
5:30—News
5:40—Strikes and Spares
5:45—Superman
6:00—God's World
6:15—Dinner Date
6:30—Cavalcade of Melody
7:00—News
7:15—News Roundup
7:30—The Marsons
8:00—Report From Parliament Hill
8:15—Canadian Health Story
8:30—Musicale
9:00—Romanoff's Sextet
9:30—Lubka Kolessa
10:00—News
10:15—Bill Good (Sports)
10:30—Canadian Short Stories
10:45—George Woodcock
11:00—Hot Air
11:55—News Nite-Cap

DAILY CROSSWORD

ACROSS
1. Automobile (shortened)
5. Cries, as a cow
9. Light given by stars
11. Theatrical (var.)
12. A fold in thread
14. Gold (Heraldry)
15. Location
17. Brother of Odin
18. Male hare
21. Nickel (sym.)
22. Bog
23. Cord
25. Clenched hand
26. Internal Revenue Office (abbr.)
27. Weight
28. Grotesque false face
30. Former vice-president (U. S.)
33. Appendix (abbr.)
34. Assam tribe
35. A weaver's reed
36. Overhead
37. Satiate
39. Cerium (sym.)
40. Kind of wolf
42. Ways
45. Lived
47. One of the Great Lakes
48. Wither

DOWN
1. Puffed up
2. Eye: in symbolism
3. Child's game
4. Metallic rocks
5. Music note
6. Eye
7. Exclamation
8. Cooking ranges
10. Extending
11. Weeps
13. Confined (with "up")
16. Music note
19. Brittle
20. Church (Scot.)
22. Last
24. Negative reply
25. Watch-pockets
27. Toward
28. Handle roughly
29. Place in juxta-position
30. Nymph
31. Withdraw
32. Chains (naut.)
34. Man's nickname
37. Desert (Asia)
38. Throw
41. Prickly envelope of a fruit
43. Shoshonean Indian
44. Thrice (mus.)
46. Selenium (sym.)

WALL LALC
ANOA OSLO
ARAB SWELLS
GET STEM OH
ASH TAR EME
ERIN ELSE
DEMARCATION
ROAM HIAS
ALS OID AFT
MI SLOE BER
STRAIN LEVY
HIND METE
SAKE RUHR

Yesterday's Answer

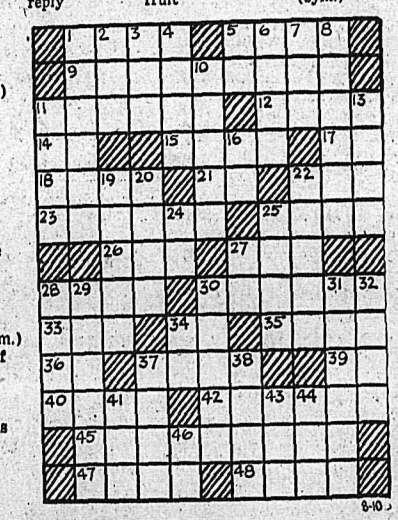

DAILY CRYPTOQUOTE—Here's how to work it:

A X Y D L B A A X R
is L O N G F E L L O W

One letter simply stands for another. In this example A is used for the three L's, X for the two O's, etc. Single letters, apostrophies, the length and formation of the words are all hints. Each day the code letters are different.

A Cryptogram Quotation

O L I B W G J L W G P T J M A, V S J T Q C J L I W R I Z W I T N Y L; W G J V S I V J S T W Q Z P I A C Y L O K L Z K T C Y L—V I V J.

Yesterday's Cryptoquote: BUT LOVE IS INDESTRUCTIBLE. ITS HOLY FLAME FOR EVER BURNETH—SOUTHEY.

CLASSIFIED ADS

PERSON-TO-PERSON WANT ADS FOR QUICK RESULTS!

Phone 144 Deadline for Classified Ads—5 P.M. **Phone 144**

BIRTHS

BURTON — To Mr. and Mrs. Gordon Burton, R.R. No. 1, at Kootenay Lake General Hospital, Aug. 9, a son.

BAKKEN—To Mr. and Mrs. Karl Bakken, 515 Richards Street, at Kootenay Lake General Hospital, Aug. 2, a daughter.

YONEMURA—To Mr. and Mrs. Kozuma Yonemura of Passmore, at Kootenay Lake General Hospital, Aug. 2, a daughter.

BAILLARGEON — To Mr. and Mrs. Andrew Baillargeon, 204 Delbruck Street, at Kootenay Lake General Hospital, Aug. 2, a daughter.

BRADSHAW — To Dr. and Mrs. Chester Bradshaw, 102 Silica Street, at Kootenay Lake General Hospital, Aug. 7, a son.

MARTIN—To Mr. and Mrs. M. A. Martin of Trail at Trail - Tadanac Hospital, Aug. 3, a daughter.

HELP WANTED

3 GRADUATE NURSES WANTED for general duty for 16-bed hospital. Salary $180.00 a month gross —less $45.00 for maintenance if desired. Straight 8 hour day, 44 hour week, 1 month holiday with pay after year's service, 8 statutory holidays for year, increments $7.50 per month every year. Apply Mrs. M. A. Stephenson, Matron, Michel Hospital, Michel, B.C.

WANTED — JUNIOR BOOKKEEPER in local auto dealership. Must be able to handle typewriter. Steady position with opportunity for advancement. Ideal working conditions. Apply in own handwriting to Box 5085 Daily News.

WANTED IMMEDIATELY — TWO raspberry pickers. Cabin for batching. Bring blankets, etc. Serres, Harrop.

WANTED — YOUNG MAN DEsirous of learning automotive parts business in Nelson's leading garage. Box 7604 Daily News.

WANTED — PLASTERER AND one or two helpers. Several weeks patching job. J. M. Harris, Sandon, B.C.

WANTED—EXPERIENCED WAITresses. New Star Cafe.

SITUATIONS WANTED

Nelson Building Contractors Building and remodelling. Specialize in architecture. No jobs too large or too small. 1323 McQuarrie Ave. Phone 364-X-3.

FOR YOUR PAINTING IN AND outside, Phone David Nystrom, 750-R. Also paperhanging, ask for sample book.

COOK WANTS JOB WITH SMALL crew. Box 8197 Daily News.

WILL BABY SIT BY THE HOUR. Phone 1463-Y.

PETS, CANARIES, BEES, ETC.

WANTED — MALE AIRDALE pup. Will give it good home. A. Leaf, Taghum.

IRISH SETTER PUPPIES FOR sale. Phone 763-L or call at 914 Observatory St.

Nelson Daily News

Classified Advertising Rates:
15c per line first insertion and non-consecutive insertions.
11c line per consecutive insertion after first insertion.
48c line for 6 consecutive insertions.
$1.56 line per month (26 consecutive insertions) Box numbers 11c extra. Covers any number of insertions.
PUBLIC (LEGAL) NOTICES, TENDERS, Etc.—20c per line, first insertion. 16c per line each subsequent insertion.
ALL ABOVE RATES LESS 10% FOR PROMPT PAYMENT

Subscription Rates:

Single Copy	$ .05
By Carrier, per week, in advance	.25
By Carrier, per year	13.00
Mail in Canada, outside Nelson:	
One month	1.00
Three months	2.50
Six months	4.50
One year	8.00
United States, United Kingdom:	
One month	1.00
Three months	3.00
Six months	6.00
One year	12.00

Where extra postage is required Above rates plus postage.

BUSINESS AND PROFESSIONAL DIRECTORY

ASSAYERS AND MINE REPRESENTATIVES

E. W. WIDDOWSON & CO. Assayers, 301 Josephine St., Nelson.

H. S. ELMES, ROSSLAND, B.C. Assayer, Chemist, Mine Represent

ENGINEERS AND SURVEYORS

D. A. CURRIE, B.C. LAND SURveyor, Rossland. Phone 348.

BOYD C. AFFLECK, 218 GORE ST., Nelson, B.C., Surveyor, Engineer.

INSURANCE AND REAL ESTATE

McHARDY AGENCIES LTD. INsurance, Real Estate—Phone 135.

BULLDOZERS, TRUCKERS, ETC.

BULLDOZING, TRUCK HAULING, sand and gravel. Contract. H. Harrop, Phone 117.

MACHINISTS

BENNETTS LIMITED
Machine Shop, acetylene and electric welding, motor rewinding. Phone 593 324 Vernon St.

STEVENSON'S MACHINE SHOP—Specialists in mine and mill work. Machine work, light and heavy. 708 Vernon St., Nelson. Phone 98.

HARDWOOD FLOORS, SANDING

FLOOR SANDING
A. H. Shrieves, 1018 Falls St. Nelson, B.C. Phone 1567.

PUBLIC NOTICES

There will be offered for sale by public auction, in the office of the Forest Ranger, Rossland, B.C., at 10:30 o'clock in the forenoon on Saturday the 19th day of August, 1950, the Licence X50533, to cut 705,000 board feet of sawlogs and 30,000 lineal feet of poles and piling on an area situated near Pass Creek, Kootenay District.

Three years will be allowed for removal of timber.

Provided anyone who is unable to attend the auction in person may submit a sealed tender, to be opened at the hour of auction and treated as one bid.

Further particulars may be obtained from the Deputy Minister of Forests, Victoria, B.C., or the District Forester, Nelson, B.C.

TO WIDMER ALVA SHERMAN, SALMO, B.C.

Take notice that you are in default under Chattel Mortgage dated March 17th, 1950 for $100.00 with interest at 5% from said date, and that the subject of said Chattel Mortgage, namely, one half-cabin trawler will be sold according to the terms of the said mortgage, unless the above amount together with costs of advertising are paid to the undersigned on or before the 14th day of August, 1950.

MORROW & DAVIDSON,
Barristers and Solicitors,
3001-31st Street,
Vernon, B.C.

Tenders will be received by F. W. Eichenlaub, 936 S.E. Sellwood Blvd., Portland 2, Oregon, U.S.A. until 5 p.m. the 16th August 1950, for opening and clearing the tunnels of the Daybreak Mine to permit of an examination to be made of the property.

Lowest or any tender not necessarily accepted.

H. HARTIN, Trustee.

FOR SALE, MISCELLANEOUS

ATKINSON TRANSFER
COAL
Rosedale, Egg and Lump.
Hillcrest Furnace
SAND and GRAVEL
GENERAL HAULING
PHONE 1126

FOR SALE — BABY BUGGY; crib with drawers and cuphoard combined, carpet sweeper, child's wagon, 7 doz. sealers. Ph. 670-X-1 or call at 702 Houston St.

FOR SALE — BABY STROLLER, practically new, hi-chair, rocker horses, kiddie car, electric double toaster, tennis racquet. Phone 330-L or call at 1008 Stanley St.

FOR SALE — 30 DOZ. MASON quart sealers at 50c doz. A. Cook, No. 5, McNabb's Cabins, Cottonwood City. Phone 921-X-3.

PIPE — FITTINGS — TUBES, SPEcial low prices. Active Trading Co., 935 E. Cordova St., Vancouver.

WOOD
mixed, any length, immediate delivery. M. J. Taylor, R.R. No. 1, Nelson. Phone 401-L-4.

FOR SALE — KEMAC OIL BURNing kitchen range. Also burns coal and wood. Phone 996-Y.

MEN'S AND WOMEN'S SUITS tailored to measure. Jack Boyce Men's Shop.

CHESTERFIELD, THREE CHAIRS, Hollywood bed. Cheap. Phone 1314.

The MICRONIC HEARING AID Sales — P.O. Box 39—Service

GOOD PIANO FOR SALE. CHEAP. Box 7719 Daily News.

HEARING AIDS AND SUPPLIES. Phone J. Dawson at 508-R-3.

PERSONAL

WAWANESA MUTUAL FIRE INsurance Co., D. L. Kerr, Agent.

CRESS CORN SALVE FOR SURE relief. Your Druggist sells Cress.

MATTRESSES RENOVATED
NELSON BEDDING PHONE 1314

HOOVER SALES AND SERVICE. Mr. J. C. McKim
Phone 799-R — Box 123, Nelson

ALMER HOTEL, OPPOSITE C.P.R. Depot. Clean rooms and modern rates. $1.50 to $2.00 single. $2.50 to $3.00 doubles. Vancouver, B.C.

MODERN DRESSMAKING school commencing on September 4th. Monday to Friday. Also evening classes. 1384 Cedar Ave., Trail, B.C.

10 CENTS BIRTH CONTROL INformation and catalogue of hygienic supplies. Write Western Distributors, 61-L Ray Building Vancouver.

ATTENTION SCHOOL BOARD Secretaries. We have a large stock of newsprint, mimeo and bond paper and can fill any order immediately. Daily News Printing Dept., Nelson, British Columbia.

MEN'S PERSONAL DRUG SUNdries, 19 Deluxe assorted $1.00, mailed in plain sealed wrapper Finest quality, tested, guaranteed. Bargain catalogue free. Western Distributors, Dept. N-821 Davie St., Vancouver

WANTED, MISCELLANEOUS

SHIP US YOUR SCRAP METALS or iron. Any quantity. Top prices paid. Active Trading Company 916 Powell St., Vancouver, B.C.

SHIP YOUR HIDES TO J. P. MORgan, Nelson, B.C.

AUTOMOTIVE MOTORCYCLES, BICYCLES

New AUSTINS
Immediate Delivery
USED CAR VALUES

1948 Chev Coach
1949 Austin Sedan
1949 Chev Coach
1948 Austin Coach
1947 Mercury 5 Passenger Coupe
1947 Ford Coupe
1937 Plymouth Sedan
1936 Lafayette Sedan
1938 G.M.C. Light Delivery
1934 Plymouth Sedan
1949 Ford Panel
1949 Thames Panel
1949 Austin Light Delivery
1946 Ford Light Delivery
1938 International Light Delivery
1929 Pontiac Light Delivery
1935 Studebaker Sedan
1934 Ford Coupe
1934 Ford Model B. Coupe
1929 Plymouth Sedan
1935 Dodge Light Delivery
Used Pony Tractor
TERMS AND TRADES
Spot Cash for Late Model Used Cars

EMPIRE MOTORS
803 Baker St. Phone 1135

GOOD BUYS
in
USED TRUCKS

ALL LICENCED AND READY TO GO

1949 Maple Leaf 3-Ton long wheel base
1949 Chevrolet 2-Ton
1948 Mercury 3-Ton with dump and hoist
1948 Fargo ½ Ton
1947 Maple Leaf 2½-Ton

Central Truck & Equipment Co.
702 Front St. Phone 1400
Nelson, B.C.

TRUCK FOR SALE, REAR END dual wheels, 750x20 tires in good condition. Complete with springs and frame and ideal for trailer. Closest offer to $250. Apply N. C. Jackson, 2095 Valley View Drive, Trail, B.C.

FOR SALE — 1935 CHEV. LIGHT delivery. Also hydraulic hoist complete with flatdeck. P.O. Box 51, Nelson, B.C.

FOR SALE — A REAL BUY. 1950 Anglia, still under warranty. 3000 miles. Terms. Apply Mrs. Cumming, c/o Queen City Motors.

'49 AUSTIN, 2 TONE WITH ACcessories, low mileage. Phone 1252-R.

FOR SALE — '49 FORD SEDAN. New cond. $700 handles. Phone 663-L-4.

FOR SALE — 125 C.C. ROYAL Enfield motorcycle. 500 miles. Good condition. Phone 280.

HOLIDAY RESORTS

CRESCENT BEACH AUTO COURT

10 miles East of Nelson, 16 cabins on West Arm Kootenay Lake. Showers, toilets, good beds and fully furnished. Sand beach. Boats. The ideal place to spend your Summer holidays. Special weekly and fortnightly rates, depending on class of accommodation required. 6 cabins with 4-star rating, balance 3-star.

Phone 471-Y-1 or write
Crescent Beach Auto Court
R.R.1

PHONE 144 FOR CLASSIFIED

PROPERTY, HOUSES, FARMS

LOOK

3 BEDROOM HOUSE

2 blocks from bus on Observatory, just outside City limits, with city water, electric range service, 100 foot street frontage, good range of fruit trees, berry canes and well developed vegetable garden, flowers and lawn. Ground floor has entrance hall with hanging cupboard, large living room-dining room with excellent view, den, kitchen, toilet and basin, shed. Upstairs, three bed rooms with ample cupboard space and three-piece bathroom. The basement is good, with jam storage room. Heat is by hot air furnace. This is an old house but a good one. Some terms are available.

Price $6500.00

3 BEDROOM HOUSE

4 blocks from bus on Hoover. Situated on 2 acres of open arable land with fully developed lawns, vegetable and flower gardens, can be purchased in whole or the house only, with limited land. House has living room, dining room, den, kitchen and food bar on ground floor. Upstairs is three bed rooms and a three-piece bathroom. The basement is full and airy, with workshop space, fruit room and hot air furnace. This is a really well built house. Price of house with full acreage.

$7500.00

Price of house with limited land on request. This one is worth looking at if you want space, air, an unexcelled view and a good house, just four blocks from the bus.

INVESTIGATE N.H.A. NOW

There is still time to build your dream house before snow flies. There are good lots available in Fairview, Uptill or North Shore sections. Recent developments appear to indicate that construction costs will increase before they level off or decline. Sample plans, details and rates free on request.

For these and other listings, in town, North Shore and other suburbs, see

R. D. P. GILDAY
THE GILDAY AGENCIES
REAL ESTATE — INSURANCE
542 Baker St., above Gilkers
Phone 1460

FOR SALE — 20 ACRE FARM. 7 cleared. 4 room house, barn, chicken house. Piped water. 500 pullets included in price. Also 1 horse, 1 milking cow and 6 mos. old heifer. Fruit trees, garden. Price $6000. Box 5866 Daily News.

FOR SALE—227 ACRES LAND IN big game-hunting country. River on it, highway one of its boundaries. Railroad through it, 3 miles from depot. Suitable for lodge site. No agents. Apply Box 424, Kaslo, B.C.

FOR SALE — DAIRY FARM fully equipped with up to date implements. Hay put up in barn for Winter. Going concern. Apply Fred Soloveoff, Blewett, B.C.

FOR SALE — 34¼ ACRES, 2½ miles from Salmo on Nelson highway, 8 acres cleared, good timber, 4 room house, barn, etc., $2500.00. J. Domladovic, Salmo, B.C.

FOR SALE — BEAUTIFUL HOME, all facilities, lovely garden, fruit trees, 5 miles from Nelson, R.R. 1. Very reasonable for cash. Phone 461-R-4.

FOUR ROOM HOUSE, BATHroom, cement foundation. Two lots and garden. Apply 214 Gore St.

FOR SALE — MODERN STUCCO home, at Willow Point. Phone 462-L-4.

LIVESTOCK, POULTRY AND FARM SUPPLIES, ETC.

WANTED — 2 COWS FRESHENED or soon to freshen. Must be good producers. Send full particulars in first letter. Post Office Box 16, Nelson.

FOR SALE—GENTLE MARE AND McCormack mower. Andy Vereshire, Tarrys, B.C.

WANTED — 5 MONTH HAMPshire pullets. Phone 328-L-3 evenings. F. Rixen.

WANTED TO BUY—REGISTERED Hereford bull, about a year old. Box 7612 Daily News.

FOR SALE—STANDING HAY AT Queen's Bay. S. P. Pond, Nelson.

LOANS

FAST AUTO LOANS

Quick Service. Owner's Signature only requirement. Each loan life insured. Several repayment plans for your convenience.

NIAGARA
FINANCE COMPANY LIMITED
Suite 1, 560 Baker St., Nelson
Phone 1095

MACHINERY

The New Saws Are Here

INSERTED POINT
CIRCULAR SAWS
SOLID TOOTH SAWS
SAW BITS AND
SAW BIT HOLDERS

Can be supplied in any size and according to any specification. See these at

Nelson Machinery Equipment Co.
214 Hall St. Phone 18

Mining, Milling and Sawmill Machinery, Building and Contractors' Supplies

"If It's Machinery You Want Consult Us."

CONTRACTORS — SAWMILL — LOGGING & MINING EQUIPMENT
CO. LTD.
SEND YOUR ENQUIRIES TO NATIONAL MACHINERY
Granville Island MA. 1251
Vancouver, B.C.

FOR SALE — ONE ¾ BRIGGS & Stratton gas engine, $35.00. ¾ shaft. One ½ H.P. electric motor, ⅝ shaft, $15. One ¼ H.P. electric motor, ½ in. shaft, $7.50. W. G. Tremlett, Taghum.

CUSTOM MACHINE WORK AND welding. Portable welding equipment for field work. Stevenson's Machine Shop, 708 Vernon St., Nelson, B.C.

2 ONE-MAN POWER SAWS WITH accessories. $250 takes both. Ready for work. L. D. Smith, Strathcona Hotel, Nelson.

FOR HIRE OR CONTRACT, D-4 cat, equipped for excavating, roadbuilding, etc. C. Ross, phone 588-R or 1376-L, Nelson.

CATERPILLAR D-4 WITH BLADE and Bucyrus-Erie ½ cu. yd. shovel for sale. Interior Contracting Co. Ltd., Penticton, B.C.

FOR RENT OR SALE—D8, D7, D6 and D4 cats with dozers and scrapers. A. G. Bayes Construction, Cranbrook, B.C.

FOR SALE—No. 1 SAWMILL AND edger. S. P. Pond, Nelson.

RENTALS

2 FURNISHED SUMMER COTtages. One 4-room and one 1-room; on beach in Nelson. For rent by week from Aug. 14 on. Apply Baker's Grocery, 104 Baker St., Nelson, B.C.

FOUR ROOM FURNISHED HOUSE with garage. Close in. Immediate possession. No children. Apply 568 Ward St.

FOR RENT OR SALE — MODERN, all electric, 6 room house—near Baker St. Hot air heating—Drive in garage. Phone 354-L.

URGENTLY WANTED — 4 OR 5 room house by Sept. 1st. No children. Box 5975 Daily News.

SMALL STORE SPACE FOR RENT on main street in Castlegar. Ph. 2391, Castlegar, or P.O. Box 168.

COMFORTABLE FURNISHED rooms for rent. Close in. Apply Box 7626 Daily News.

URGENTLY NEEDED 2, 3 or 4 room house, unfurnished. Apply Box 7901 Daily News.

ONE FURNISHED LIGHT HOUSEkeeping room for couple. Phone 812-R.

BEDROOM FOR RENT. PHONE 1069-Y.

APARTMENT FOR RENT, COUple only. Box 9358, Daily News.

LOST AND FOUND

LOST — BETWEEN TRAIL-NELson via Salmo, man's plastic-rimmed glasses in case. Finder please return to owner, name inside case. Reward.

LOST — BETWEEN NELSON AND Balfour Saturday afternoon brown dunnage bag. Please forward express collect to Rev. A. B. Craig, Creston.

LOST — ON NORTH SHORE Road last Thursday, tire and rim. Phone 1397-R.

LOST — MAN'S DIAMOND RING. Phone 102 or 733-L. Reward.

CLASSIFIED DISPLAY

USED LOGGING TRACTORS
READY TO GO

1—HD7-Allis Chalmers complete with hydraulic angle dozer, Carco winch and operators guard, A1.

1—TD6-International with Carco winch.

also

1—Used 2-bottom tractor plow.

1—5-ft. Massey Harris Mower.

1—5-ft. Orchard disc.

FINNING TRACTOR & Equipment Co. Ltd.
Nelson, B.C.

PHONE 144 FOR CLASSIFIED

TORONTO STOCKS

(Closing Prices)

MINES	
Arjon	.27
Aumaque	.20½
Aunor	2.92
Bagamac	.15
Base Metals	.42
Bevcourt	.43
Bralorne	6.70
Broulan	.58
Buffadison	.11
Buffalo Ank	1.10
Campbell R L	2.25
Can Mal	.63
Cariboo Gold	1.00
Central Porc	.16
Chesterville	.73
Cochenour	1.50
Coin Lake	.14
Cons Beatty	.42
Cons Mining & Smelt	108.65
Conwest	1.32
Discovery	.37¼
Dome	14.75
Donalda	.39
East Malartic	1.55
Elder Gold	.42
Eldona	.24
East Sull	6.95
Eureka	.46
Falconbridge	6.00
Frobisher	2.25
Giant Yel	6.80
God's Lake	.31
Golden Manitou	2.75
Hardrock	.31
Hasaga	.26½
Hollinger	9.50
Hudson Bay	53.00
Int Nickel	35.00
Joliet Que	.44½
Kayrand	.24
Kerr Addison	15.75
Kirk-Hudson Bay	.39
Kirkland Lake	.90
Labrador	4.15
Lake Dufault	.78
Lakeshore	10.00
Lake Wasa	.60
Leitch	1.05
Lingman	.24
Little Long Lac	.36
Macassa	2.21
Macdonald	.53
MacLeod Cock	2.15
Madsen R L	2.25
Magnet	.23
Malartic G F	2.35
Marcus G	.13
McIntyre	56.50
McMarmac	.16
Mining Corp	13.00
Mylamaque	.13
New Calumet	1.65
New Goldvue	.20
New Jason	.26
Nicholson	.45
Noranda	68.75
Normetals	4.10
Norseman	.12
O'Brien	1.45
Osisko	1.12
Pamour	.86
Paymaster	.23
Pend Oreille	6.95
Picadilly	.35
Pickle Crow	1.84
Porc Pen	.58
Preston E D	1.41
Quebec Manitou	.78
Quebec Lab	.17
Queenston	.85
Quemont	21.25
San Antonio	2.65
Shawkey	.21
Sherritt Gordon	2.20
Silanco	.17
Silvermiller	.83
Starratt Olsen	3.45
Teck Hughes	2.50
Torbrit	1.02
Tombill	.22½
Trans Cont Res	.41
Union Mining	.10
Upper Canada	1.94
Waite Amulet	8.35
OILS	
Anglo Can	4.95
Atlantic Oil	2.64
B A Oil	31.00
Calgary & Ed	7.70
Calmont	.57
Chemical Research	.78
Dalhousie	.31½
Decalta	.17
Foothills	4.75
Globe	.61
Imperial Oil	27.15
Nat Pete	2.20
Okalta	1.80
Pacific Pete	5.95
Roxana	.30
Royalite	12.15
Tower Pete	.45
United Oils	.45
INDUSTRIALS	
Abitibi	35
Algoma Steel	24½
Argus	7¾
Bell Telephone	40⅞
Brazilian	22¼
B C Electric	90
B C Forest	4.25
B C Packers A	13¾
B C Packers B	9
B C Pulp	97
Brown Co	490
Brown Co pfd	108½
Burl Steel	16½
Burns A	36
Burns B	25
Burrard A	8
Can Malting	49½
Can Packers A	37½
Can Packers B	27½
Gypsum Lime	18½
H R MacMillan A	12¾
Can Oil	15¾
Canadian Steamships	26
Canadian Celanese	38⅝
Can Ind Alcohol	10⅛
Canadian Marconi	365
Canadian West Lumber	5¾
Cockshutt	16
Coast Copper	100
Cons Baper	25¾

BOATS and ENGINES

FOR SALE — 10 H.P. JOHNSON outboard, good condition, long and short shanks and extra prop. $150.00. H. Stevenson, Nelson.

PETERBOROUGH CANVAS COVered rowboat for sale. 16 ft. 1 set oars. Fair cond. Phone 450-L.

FOR SALE—22 FT. CABIN CRUISer and boathouse. Apply Postmaster, Shoreacres, B.C.

BUSINESS OPPORTUNITIES

WILL SELL ON LEASE PROSpects, new discoveries, high-grade silver-lead ore from grass roots. Apply Box 56, Nelson, B.C.

FOR SALE—GENERAL STORE with post office and living quarters. Apply Postmaster, Shoreacres, B.C.

DESIRE TO PURCHASE SERVICE station, garage, or a general store for cash. Box 5876 Daily News.

Market Trends

NEW YORK (AP) — An early flurry of demand for radio-television stocks spread through most other sections of the market today.

TV shares were heavy favorites with gains running to more than $2 a share.

Progress elsewhere was a little slower. Steels, motors and oils did best although few advances topped $1 a share.

Canadian issues eased slightly with McIntyre falling ½, Distillers Seagrams and International Nickel each losing ⅛, while Hiram Walker and Canadian Pacific each added ⅛. Dome Mines was unchanged.

On the curb, Royalite Oil fell ¼ while Giant Yellowknife was unchanged.

TORONTO (CP)—Industrial and base metal stocks pushed forward as modern buying demand continued today. It was the ninth straight day of advance. Volume was about 1,000,000 shares.

Base metals showed large gains in brisk dealings, East Sullivan, Hudson Bay and Canadian Smelters were among those finishing ahead. New Calumet and Quebec Labrador eased slightly.

Western oils finished on the plus side. East Leduc and Federal Pete were active.

MONTREAL (CP) — Securities climbed for the fifth consecutive session today.

The market rebounded near the final hour after opening on a mainly weaker tone. Advances ranged to more than a point in many cases.

Papers again led the market into higher grounds. Base metals continued to climb under steady demand. Senior oils held to their early losses.

Mines and western oils generally firmed pennies.

LONDON (Reuters)—After a slow start to the new account, in which rubber shares displayed the only real activity, London showed a wide range of improvements by the close today.

Issues with a war potential such as the heavies, machine tools and radio shares recorded many sizeable gains.

There was a broadening of interest in tin shares while coppers also improved after an uncertain start.

Calgary Livestock

CALGARY, Aug. 9 (CP)—Moderate cattle receipts moved out at the Calgary stockyards today at about steady prices. Cows, stockers and common to fair butchers predominated.

Receipts Tuesday: 884 cattle, 116 calves, 328 hogs, 69 sheep. Today's receipts: 394 cattle, 32 calves, 17 hogs, 24 sheep.

Common to medium steers 21-27. Common to medium heifers 19-25.50. Good cows 19-20.50; common to medium 17.50-18.50; canners and cutters 15-17. Good bulls 22.50-23.75; common to medium 18.50-22.00. Common to medium veal calves 20-27. Good stocker and feeder steers 25.50-27.30; common to medium 21.50-25.

DOW JONES AVERAGES

30 industrials	216.97—Up 1.53.
20 railroads	62.41—Up 0.17.
15 utilities	38.53—Up 0.02.

Dist Seagram	23
Dom Stores	40⅜
Dom Tar & Chem	24½
Fanny Farmer	31½
Fleet Air	110
Ford A	47⅜
Gatineau	16½
Gatineau 5% pfd	10
Gen Steel Wares	18¾
Goodyear	93
Goodyear pfd	52⅝
H R MacMillan B	11⅝
Kelvinator	72
Lake of Woods	24½
Laura Secord	15⅛
Massey Harris	29
Massey Harris pfd	29¾
Mercury Mills	375
M & O Paper	22
McColl Frontenac	14⅜
McColl Frontenac pfd	99¾
Ogilvie Flour	22¼
Page Hershey	48½
Power Corp	19
Russ Industries	19¾
Shea Brew	15½
Steel of Can pfd	24½
Steel of Can	23¾
United Steel	8¾
H Walker	44¾
Weston George	25

Baruch Urges Wartime Control

Bernard Baruch, adviser to two U.S. Governments in wartime, advised a U.S. Senate Committee to embark now on a wartime control of civilian goods. "There will be no easier time than the present to mobilize our forces," Mr. Baruch said. — Central Press Canadian.

METAL PRICES

NEW YORK (AP)—Spot nonferrous metal prices: Copper 22½ cents a pound. Connecticut Valley. Lead 12 cents a pound. New York. Zinc 15 cents a pound. East St. Louis. Tin 99¼ cents a pound, New York.

Vancouver Stocks

(Closing Prices)

MINES	
Bayonne	.02¾
Bralorne	6.85
Canusa	.09
Cariboo Gold	1.10
Golconda	.27
Grandview	.18
Hedley Mascot	.27
Pend Oreille	7.00
Pioneer Gold	2.40
Reeves MacDonald	3.10
Vananda	.14
OILS	
Anaconda	.10
Anglo Canadian	5.00
A P Consolidated	.45
Calmont	.59
Globe	.62
Home	16.00
National Pete	2.35
Okalta Com	1.80
Pacific Pete	6.00
Royalite	12.35
Vanalta	.37

Winnipeg Grain

WINNIPEG, Aug. 9 (CP)—Winnipeg grain cash prices:
Oats—No. 1 feed 88⅝.
Barley—No. 1 feed 1.43¼.

WHEN CHOOSING A WHISKY Men of Distinction PREFER Calvert

WHEN CHOOSING A GIN Men of Distinction PREFER VICKERS' London Dry GIN

VICKERS' IS DISTILLED IN CANADA AND IS DISTRIBUTED BY Calvert

This advertisement is not published or displayed by the Liquor Control Board or by the Government of British Columbia.

Optical Service in Spokane

Washington Optical
Eyesight Specialists
DR. D. C. MURPHY and ASSOCIATES
Phone MAin 3537 SPOKANE, Wash.
ONE DAY SERVICE Corner Sprague and Wall

Nelson — Trail
Rossland Freight
J. C. MUIR
Phones: Nelson 77; Rossland 171; Trail 1001
Connections for:
SALMO — KASLO — CRESTON — NAKUSP

C'mon in! The Water's Fine!!

Clearance Sale of

BATHING CAPS

Regular		To Clear At
$1.25	Bathing Caps	83¢
.95	" "	65¢
.75	" "	48¢
.65	" "	41¢
.49	" "	34¢

MANN'S DRUG STORE

DEAL, Kent, England (CP) — Four winning raffle tickets from four different draws at a garden party had the same number — "unlucky" 13.

The encyclopediae was originally the group of studies Greek youths were required to take.

PHONE 144 FOR CLASSIFIED

MAKE YOUR CLOTHES LINE OUR TELEPHONE LINE
WEST KOOTENAY STEAM LAUNDRY
PHONE 1175 — 182 BAKER ST.

Philco Radio
Sales and Service
Jeffery Radio Service
Phone 1302 446 Ward St.

GENERAL AUTO REPAIRS
Overhauling and Tune-Ups
Welding and Lathe Work
Satisfaction Guaranteed
MANN'S REPAIR SHOP
Phone 392-L 2021 Stanley St.

Ehrenburg Raises Ire of Priestley and Crossman

By ALAN HARVEY

LONDON, Aug. 9 (CP)—It looks as if Russia thinks Britain and France would be pushovers in any major war.

That, at least, is one conclusion to be drawn from a recent conversation between Russian propagandist Ilya Ehrenburg, sometimes called the Socrates of Soviet journalism, and Richard Crossman, left-wing member of the British House of Commons.

The conversation took place at a luncheon party arranged by mutual friends during Ehrenburg's visit to London to speak at a Trafalgar Square "peace" rally. It was conducted in French, through an interpreter, and there are two versions of what was said.

Speaking in the Commons later, Crossman quoted Ehrenburg as saying Britain and France are physically and morally incapable of waging war.

In a 600-word letter published in The Times and The Manchester Guardian, Ehrenburg denied everything. What he did say, he wrote, was "that in my opinion the British people were not capable of aggression."

Ehrenburg also drew a reprimand from British playwright J B Priestley who, like Crossman, once was an ardent supporter of Russia. In reply to criticisms of Priestley's recently-changing attitude made by Ehrenburg at the Trafalgar Square rally, the British writer said:

"If Mister Ehrenburg and his colleagues are really afire with a crusading spirit, let them get up in Moscow, preferably when its peace-loving government is parading more armed men, tanks and warplanes for an afternoon show than we could muster for a war, and show some fiery crusading there."

RADIATORS
CLEANED & REPAIRED
RECORING
Jim's Radiator Shop
301 Ward St. Phone 63

F. T. HUNTER
Plumbing and Heating
Phone 1389-Y
516 Hall St. Nelson, B. C.

Amazing Experience Of Soviet 'Chutist

By EDDY GILMORE

MOSCOW, Aug. 9 (AP) — The Russian press told today of two parachutists who jumped up instead of down.

Three jumpers went up in a plane near Minsk. They leaped when the plane was at 2500 feet.

One sailed slowly down for a normal landing. The other two shot straight up—caught in a huge, upward-moving air current.

The plane followed them into the clouds as they rose to 4300 feet. One chutist finally came down after 40 minutes. The other was up two hours and landed almost nine miles from his starting point.

His greatest danger, he told the government newspaper Izvestia, came from his chute icing up. He had to keep shaking the straps to get rid of the ice.

Have the Job Done Right
VIC GRAVES
MASTER PLUMBER
PHONE 815

For the Best
SAND and GRAVEL
In the Country
Write
RAY STOREY, R.R. 1
or Phone 530

FLEURY'S Pharmacy
Prescriptions Compounded Accurately
Med. Arts Blk. PHONE 25

HAVE YOUR FURNITURE EXPERTLY RECOVERED
at the
Nelson Upholstery
409 Hall St. Phone 146

J. A.C. LAUGHTON
OPTOMETRIST
Medical Arts Building
SUITE 206

CAMPBELL, SHANKLAND & IMRIE
Chartered Accountants
Auditors
560 Baker St. Phone 235

WIGINTON MOTORS LTD.
PONTIAC — BUICK
G.M.C. TRUCKS
Metal and Paint Work Specialty

RCAF "Mothers" American Plane

HALIFAX, Aug. 9 (CP) — A United States military air transport C-54 landed safely with two of its four engines "dead" at the nearby Dartmouth naval airport today.

The big airship reported itself in difficulties first from 70 miles at sea and an R.C.A.F. Lancaster took off to escort her to the airport. Unconfirmed reports said she was carrying 12 passengers as well as her crew of nine.

There was no immediate explanation as to what caused the engine failures. The transport was en route from Lagens, in The Azores, to Westover Field, Mass.

Search and rescue officials here said she made a "beautiful" touchdown with two props stopped after being "mothered along" by the Lancaster.

Anscomb Meets Kaslo Prog.-Cons.

KASLO, B.C., Aug. 9—Hon. Herbert Anscomb, Minister of Finance and Provincial Progressive-Conservative leader of British Columbia, attended a Kaslo Progressive-Conservative Association meeting, held in Kaslo, Sunday afternoon. Philip Howes, organizing Secretary for the Provincial Progressive-Conservative Association, was also present.

Many items of interest were discussed, one of which being the much needed road North of Kaslo to Lardeau.

The Kaslo Association has decided to hold a membership drive in the near future.

Kaslo Grass Fire Caught in Time

KASLO, B.C., Aug. 9—The volunteer fire brigade was called out on Tuesday evening to extinguish a fire in the vicinity of the Kaslo School.

The fire was believed caused by the careless use of matches by persons unknown. It was fortunate that fire which was spreading through dry grass was reported before any serious damage was done.

The principal exports of French Guiana are gold, rosewood essence and lumber.

Satisfaction Guaranteed on
Ellison's Vita B All Purpose Flour
ELLISON MILLING & ELEVATOR CO. LTD.

SPECIAL
"Elizabeth Arden's 1950 Gift"
Blue Grass Cologne
Regular $1.75 size
With gift atomizer for
$1.75
Sold Only at Your Rexall Store
CITY DRUG CO.
Phone 34 Box 460
Nelson, B.C.
"Save With Safety at Your Rexall Store"

Military Commander Attacked in Office

EDMONTON, Aug 9 (CP)—Maj. Walker Kayes, commander of a road maintenance company on the Northwest Highway System, was shot and wounded in his office at Whitehorse, Y.T., late yesterday, the Western Army Command ann. nced today.

RCMP at Whitehorse are holding Cpl. W. B. Armstrong.

THOMPSON FUNERAL HOME
"Distinctive Funeral Service"
AMBULANCE SERVICE
515 Kootenay St. Phone 361

For Dependable
PAINTING and PAPERHANGING
see
Murphy Brothers
Phone 555 745 Baker St.

Haigh Tru-Art Beauty Salon
576 Baker St.
Phone 327

Men of Distinction CHOOSE Calvert Whiskies ... and VICKERS' London Dry GIN
VICKERS' IS DISTILLED IN CANAD. AND IS DISTRIBUTED BY Calvet
This advertisement is not published or displayed by the Liquor Control Board o by the Government of British Columbi

FOR SALE
Real Snap!
Modernly Equipped
RESTAURANT
Class A Certificate
COMFORTABLE SEATING FOR 85
NEXT DOOR TO THE THEATRE
APPLY BOX 636
REVELSTOKE, B.C.

SUIT SALE
20% DISCOUNT
To make room for our Fall stock we are giving a 20% discount off all stock suits. COOK, LEISHMAN and SHEFFER-HILLMAN makes. Single and double breasted models. Now is your chance to save $10 to $20 on a new suit.
EMORY'S LTD.
THE MAN'S STORE

General Electric
DELUXE RANGE

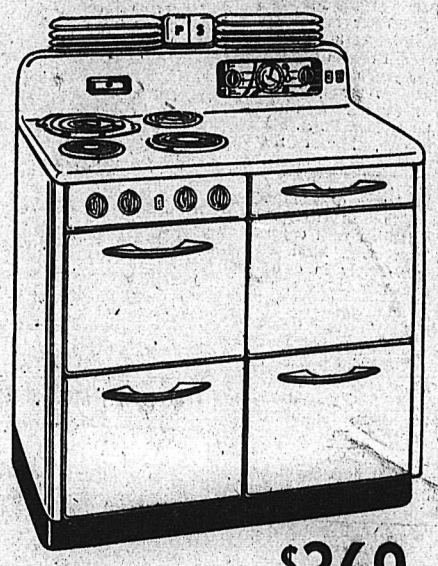

$369
EASY TERMS
Immediate delivery
Nelson Electric Co.
Authorized Dealer
574 Baker St. Nelson, B. C. Phone 260

FOOD Specials!

The New Crop's Here...Bringing You Top Quality at Lowest Prices!

Now Is the Time To Buy...

Produce Departments

Peaches — U.S. Elbertas. Ready for canning. Crate	$2.98
Watermelon — Red ripe. Lb.	7¢
Raspberries — Fresh daily. 2 baskets	39¢
Crate	$4.50
Cantaloup — Vine-ripened. Okanagan or U.S. Lb.	19¢
Lemons — Sunkist. Large size 300's. 4 for	23¢
Transparent Apples — For pies or apple sauce. 2 lbs.	25¢
Tomatoes — Okanagan. Field grown. Lb.	19¢
Tomatoes — Okanagan. Hot house. Lb.	25¢
Green Peas — Fresh daily. 2 lbs.	25¢
Carrots, Beets — Fresh bunches. 2 for	19¢
Green Peppers — Okanagan. Lb.	25¢
Green Onions — 2 bunches	15¢
Cucumbers — Local, field. Lb.	13¢
Onions — Okanagan. 3 lbs.	25¢
Onions — Silverskins for pickling. Lb.	25¢
Potatoes — Local, fresh dug. 5 lbs.	25¢
Cauliflower — Snow white heads. Lb.	23¢

Celery, Head Lettuce, Fresh Mushrooms, New Cabbage, Green Beans, Red Malaga Grapes, Black Ribier Grapes, Kaslo Cherries, etc.

Meat Departments

Smoked Bacon Squares	lb. 41c
Tasty Veal Patties	lb. 51c
Loin Pork Chops	lb. 67c
Fresh Cod Slices	lb. 33c

Grocery Departments

Tuxedo Cordial — A delightful Summer drink, your choice of flavors—Raspberry, Lemon, Grape, Orange and Lime. 12 oz. bottles, each	29¢
32 oz. bottles, each	69¢
Jellied Chicken — Summerside Brand. 7 oz. tins. 2 for	49¢
Meat Balls — Summerside Brand. 16 oz. tins. Each	39¢
Beef Cubes — Summerside Brand. 16 oz. tins. Each	49¢
Salmon — Sea Crown. Fancy Quality. ½'s. Tin	39¢
Crabmeat — Sea Crown. Fancy Quality. ½'s. Tin	64¢
Tuna — Sea Crown. ½'s. Tin	39¢
Dog Food — Strongheart. Packed in bags. 6 for	85¢

STAR GROCERY
PHONES 10-11 H. A. D. GREENWOOD 488 BAKER ST. FREE DELIVERY

THE SUGAR BOWL
902 JOSEPHINE ST. PHONES 1370-1371 FREE DELIVERY

ARE YOU READY for SCHOOL OPENING ON SEPT. 5
?
If Not We'll Be Glad To Assist You
KOOTENAY STATIONERS & SPORT SHOP

AUGUST MONEY-SAVING FURNITURE SALE
McM&M

2-pce. Chesterfield Suite

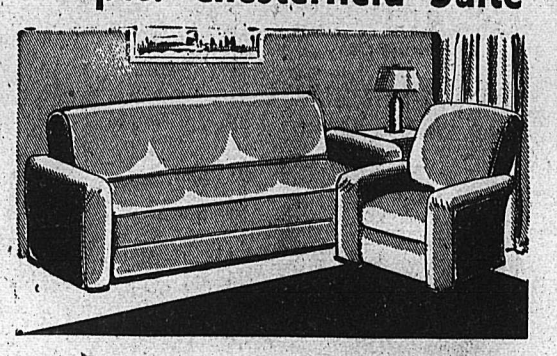

3 cushion style in heavy Freize. Colors: red, green and grey — $139.50

SPRING-FILLED MATTRESS	$27.95
WALNUT CHESTERFIELD TABLE	$14.95
MR. and MRS. WHITEWOOD CHESTS	$23.95
BATH MAT SET, rubberized back	$3.25

HAMPERS 16" high, 20" wide

BABY CARRIAGES Blue, maroon, and silver grey $35.00

FELT DAFFODIL MATTRESS $14.95

18" WHITEWOOD STOOLS $2.95

CHROME CHAIRS from $7.95

EXTRA SPECIAL
Dresser with plate glass mirror, 22"x36"; chest of drawers 30"x18"x46" high, both beautifully finished in walnut matched grain veneer. Hollywood bed with plastic top to match above, spring-filled mattress. Complete unit:
$149.50

McM&M LTD. (NELSON)
476 BAKER ST. NELSON, B. C. PHONE 1300-1301

LAMPS!
TRILITE. — Complete with shade, smoker to match. The 3 pieces Priced at $21.95
TORCHIERE. Complete with reflector, bowl smoker to match. The 3 pieces $21.95