BEST COPY
429
PROVINCIAL LIBRARY

Nelson Daily News

WEATHER FORECAST
Kootenay—Clear Monday. Winds light. Little change in temperature. High Monday at Cranbrook 58, Crescent Valley 60.

5 CENTS A COPY | NELSON, BRITISH COLUMBIA, CANADA—MONDAY MORNING, APRIL 4, 1949 | NUMBER 288

12 Nations To Sign Pact Today

Grand Alliance to Work on Quick Solution to Knotty German Problem; May Spark New Crisis in Cold War

By JOHN M. HIGHTOWER

WASHINGTON, April 3 (AP) — The grand alliance of the non-Communist Western world—the North Atlantic Treaty—will be signed here tomorrow by 12 countries intent on pooling their defences against Russia.

The action may touch off a new crisis in the cold war.

Right away Russia has full opportunity to sound off in public debate against the agreement. This comes in the United Nations Assembly opening Tuesday in New York. Andrei Gromyko will be the Kremlin's spokesman. The Western Foreign Ministers will be there to hear what he may say.

The signing ceremony begins at 3 p.m.

The ink of the signatures hardly will be dry when the new-found unity of the West will be brought directly to bear on clearing up the knotty German problem—the worst source of friction among the leading Western powers.

Dean Acheson, United States Secretary of State; Foreign Minister Bevin of the United Kingdom, and Foreign Minister Schuman of France, are reported to have agreed in talks last week that a solution must be reached. Mainly it concerns creation of a Government for Western Germany.

The three-power representatives will meet Wednesday and work intensively three days toward a unified policy on Western Germany.

Meantime, State Department officials worked overtime today on the United States program to help rearm Western Europe. The plan is to get it ready for consideration at the White House by Friday.

The plan — which will follow the Atlantic Treaty to Capitol Hill — would call for a total of about $1,250,000,000 the first year. In addition, another $600,000,000 would be set up for arms to other non-Communist countries.

FLOW OF ARMS EXPECTED

Secretary Acheson contends that the treaty itself makes no commitment on the United States to furnish arms to Europe. The only article bearing on this point is one under which each country would bind itself to the general principle of "self help and mutual aid."

In spite of this, diplomats agree that the peoples of Western Europe confidently expect that United States arms will begin to flow to the Atlantic pact countries within a few weeks after the treaty goes into force.

There has long been a belief that once the treaty was signed and reasonably certain of coming into force the Russians might try to take counter measures in such border areas as Finland and in the Middle East.

REJECT RUSSIAN NOTE

The Russians may act on another front too. The formal note which they delivered to the main Atlantic Treaty powers last week—and which the powers jointly rejected Saturday—may have been not only a propaganda manoeuvre but also a way of legally stating their position.

This position is that the treaty is aggressively directed at Russia, is a violation of the U.N. Charter, and is in contradiction to Russia's treaties with Britain and France.

If this is a basis of legal position for Russia, the Soviets may take at least two steps in the strictly diplomatic field: They may withdraw or threaten to withdraw from the United Nations; and they may denounce their non-aggression treaties with France and Britain.

No responsible official here appears to believe that the Soviets will risk war with the West at this time.

WASHINGTON, April 3 (AP) — A reservation drawing a sharp line between consideration of the Atlantic Pact and the separate legislation to supply Western Europe with arms probably will be proposed when the United States Senate takes up the 12-power security treaty.

An influential Republican senator who asked not to be quoted by name told a reporter such a reservation is already being discussed.

If it follows the form now being considered, the reservation would state that in ratifying the treaty the Senate is not promising in advance to back it up with military supplies.

This would represent something of a compromise between senators who feel that no military equipment ought to be sent to Europe—because it might fall into the hands of the Russians—and those who insist that the treaty won't be worth anything unless allies of the United States are helped to prepare.

SEPARATE WAGE DEMANDS BY RIVAL UNIONS

C.I.O. to Ignore "Pritchett And His Gang"

40-HOUR-WEEK

VANCOUVER, April 3 (CP)— The rival unions of British Columbia's multi-million-dollar lumber industry announced today will seek separate wage and hour demands for more than 40,000 workers.

International Woodworkers of America (C.I.O.-C.C.L.) and its rebel offshoot, Woodworkers Industrial Union of Canada, announced their 1949 contract demands following weekend conferences.

The W.I.U., which broke away from the I.W.A. last October, will seek 20-cent hourly wage boosts. The I.W.A. wants 15 cents. Both unions said they will fight for a 50-cent reduction in board rates, increased by camp operators last Fall from $1.50 to $2 a day.

The W.I.U. said it will try to eliminate unnecessary overtime work and strive for strict enforcement of the 40-hour week. The I.W.A. will negotiate for a Monday-to-Friday work week, eight hours a day.

On its secondary list, the I.W.A. said it will demand the establishment of a welfare fund and pay for eight statutory holidays.

The W.I.U. has not yet received certification from the Provincial Labor Relations Board. At the time of the disaffiliation the I.W.A. had 27,000 loggers in its fold. The other 13,000 were naturally affected by I.W.A. demands.

WON'T BARGAIN WITH 2 UNIONS

The W.I.U. said it will seek this week Labor Relations Board certification for 38 operations, in which they claim more than 2000 membership. Stuart Research Service Ltd., representatives for coastal camp operators, have stated they will bargain only with whatever union gains industry-wide jurisdiction, in accordance with the B.C. Labor Code.

Eighty delegates attended the I.W.A. convention and the W.I.U. said 94 were present at its rally. The W.I.U. nominated Harold Pritchett for the 1949 Presidency and Ernie Dalskog for the Vice-Presidency. Elections are held by referendum ballot.

I.W.A. District President Stewart Alsbury and International President James Fadling of Portland, Ore. will head the I.W.A.'s negotiating committee.

VANCOUVER, April 3 (CP) — Stewart Alsbury, President of the British Columbia District of the International Woodworkers of America (C.I.O.) said today the union intends "to ignore Pritchett and his gang."

Saturday, the Vancouver Sun said Pritchett had hinted the leftist W.I.U. may attempt re-affiliation with the I.W.A. Today, the W.I.U. itself denied such thoughts were ever entertained.

The newspaper said Saturday that Pritchett made his peace feeler in a report to the W.I.U. convention here.

"He made it clear, however, that the W.I.U. wants no part of the I.W.A. while the "Alsbury-Fadling clique" is in control," said the Sun.

Offer Hand of Friendship to Russia

Winston Churchill acknowledges applause of the nearly 14,000 persons who heard his speech at M.I.T. convocation in Boston with his familiar wartime victory gesture. At right is retiring M.I.T. President Dr. Karl T. Compton and at lower left is Massachusetts Gov. Paul Dever.—(AP Wirephoto)

NEW YORK, April 3 (CP)—Winston Churchill offered the right hand of friendship to the Russian people Saturday, but he acknowledged it was a futile gesture because "you can't get near 'em."

Sailing for home aboard the liner Queen Mary after speaking in the United States in behalf of solidarity among the Western democracies, the British Conservative leader said:

"It would make a great deal of difference if they (the Russians) opened their borders in the same way as other countries."

Then with an impish grin, he added:

"It is extraordinary to have over there this Communist paradise, afraid to open the doors for fear all the cherubs would fly out—at least those that have wings."

Churchill, whose Thursday speech at Boston was the most-widely circulated address of the mid-century convocation at Massachusetts Institute of Technology, was in cheerful mood when he met reporters just before the Queen Mary sailed.

He drew chuckles from the newspaper men, too, with his light-hearted sallies at the "13 men in the Kremlin."

Someone asked if he would amplify his Boston statement that only the atom bomb in possession of the United States had saved Western Europe from Communism and London from bombardment.

"Don't you think it stands better in its naked simplicity," he said, grinning.

The wartime British prime minister said "all the countries on the (European) continent have cause for anxiety" in the present international situation. He said he had no information about the prospects of a Mediterranean regional-security pact. As for the possibility of a Pacific pact, "I think it ought to b looked into most thoroughly but we must be careful not to spread our resources too thinly."

SEAMEN'S STRIKE SPREADS TO WEST COAST

Will Tie Up All Eastern Ships In B. C. Ports

PICKET PIERS

VANCOUVER, April 3 (CP) — The shipping strikes of the Canadian Seamen's Union (TLC) covered both coasts today.

The strike spread to the Pacific coast during the weekend when crew members of the Atlantic shipping agencies' S.S. Riverside, threw a picket line around Lapointe Pier where the vessel is moored.

The strike centres on a recent agreement Eastern ship owners signed with the Seafarers' International Union, (AFL) a rival of the C.S.U. Here the strike was described as a sympathy strike.

Struck in Victoria, B.C., is the Eastern Canadian vessel Seaboard Queen.

James Thompson, C.S.U. West Coast Vice-President, said all Eastern-owned ships stopping in British Columbia ports would be tied up for the duration of the strike.

On the picket lines, Striker Bob MacKeen, crew member of the Riverside, said the situation will be cleared up "only when the company signs a true and bona fide agreement on working conditions and a decent wage scale."

"The East-coast shipping companies have signed with a rival union but this is not a true representation of Canadian seamen. We are working aboard but the longshoremen will not cross our picket line," he said.

"Another company ship is due in another five days and I imagine the same situation will take place then."

LONDON, April 3 (Reuters) — The crew of the Canadian ship Beaverbrae decided today to join the strike call of the Canadian Seamen's Union. Two ships at Liverpool docks and one at Avonmouth were already involved.

Jack Pope, representative of the C.S.U., said:

"The crew numbers 85. They have decided to sit down in the vessel but will remain a security watch.

"Four ships now in the United Kingdom are involved and others will join them as they arrive."

The Beaverbrae, operated by Canadian Pacific Steamships, is registered at Montreal.

DIES IN COLLISION

VANCOUVER, April 3 (CP)—A 60-year-old man from Port Hammond, 24 miles East, died in hospital at New Westminster today following a level-crossing accident near his home.

Arthur F. Betts, suffered fatal injuries when his automobile collided with a Canadian Pacific Railways train at a level crossing. He was alone in the car.

Gun-Totin' Movie Fan in Earnest

VANCOUVER, April 3 (CP)— Somewhere in Vancouver's underworld is a young gun-totting thug who takes his movies in deadly earnest.

John Jordan told police today he attended a showing of the movie "Larceny" at a Hastings Street theatre Saturday.

He complained to a youth sitting beside him when the youth began smoking cigarettes one after the other, despite a "No smoking" ban.

The youth replied: "Shut up or I'll plug you," and reached for a pointed object inside his coat.

Jordan fled to the usher but, on return, the thug had gone.

To Carry C.C.F. Banner

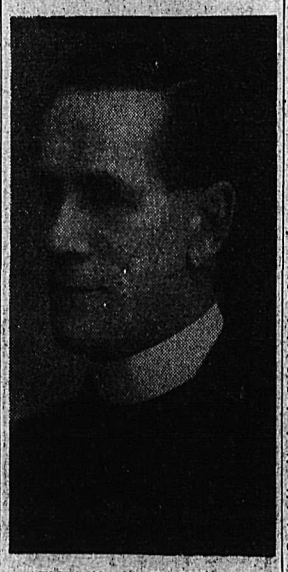

REV. J. H. MATTHEWS, M.P. for East Kootenay

CRANBROOK, B.C., April 3—Rev. J. H. Matthews, incumbent Member of Parliament for Kootenay East, was unanimously nominated at a C.C.F. membership convention here Saturday evening to contest the seat in the next Federal election. His residence is, Fernie, where he is Minister of the Presbyterian Church.

His name was put before the convention by R. G. Penson of Canyon and seconded by Rev. H. T. Allen, Minister of the United Church of Fernie. No additional names were put up. Mr. Matthews accepted the nomination and reported to the meeting on recent parliamentary affairs. Arthur Turner, M.L.A. of Vancouver East was Chairman and also spoke. Members of the C.C.F. of Fernie, Creston, Cranbrook and Kimberley attended the convention.

Pius Celebrates 50th Anniversary Of Priesthood

VATICAN CITY, April 3 (AP)— Pope Pius celebrated the 50th anniversary of his priesthood Saturday. Fifty thousand Roman Catholic school children knelt before the Pontiff in the Belvedere Court of the Vatican in the only public ceremony marking the day.

The children, from the third, fourth and fifth grades, made the day a joyous occasion for Pope Pius. He smiled and nodded encouragement to tiny speakers and singers ranged before him and preached a sermon on the virtues of family, love of God and charity.

Hundreds of children nearest the roped-off area before the throne platform threw their flowers toward the Pope.

RESUME VIGIL FOR MISSING AIRMAN

LONDON, April 3 (CP) — The vigil at London's King's Cross Station for sight of a missing airman, Wilfred Sutherland of Vancouver, has been resumed.

Flt. Sgt. Sutherland was reported missing by the R.A.F. and believed killed when his plane was shot down off Borkum Island in December 1943.

Last year his father, John Sutherland, spent 10 hours daily for four months scanning the faces of travellers at King's Cross Station. He started his vigil after seeing a young man boarding a Cambridge-bound train at the station. The father said he was certain it was his son, but he was so startled that he lost sight of the youth. The chance encounter came while John Sutherland was on holiday in Britain.

Now middle-aged Mary Barret of Vancouver has taken over the father's watch.

Miss Barret, a family friend, flew here from Vancouver last week. She said today she started the vigil April 1 and will watch daily for the next month.

Standing near the gate leading to the Cambridge trains she said: "I have already looked at thousands of faces—none were his. But I am convinced I will find him."

Girl Breaks Arm In 300-Foot Fall

BURNABY, B.C., April 3 (CP) — Burnaby police today used ropes and tackle to rescue 11-year-old Dorothy Smith who tumbled 300 feet down the North precipice of Burnaby Mountain. The girl suffered a broken arm and is in "good" condition in Royal Columbian Hospital.

Young Dorothy, playing with other children, stumbled at the top of the cliff and plunged head-long down its side. Her playmates — Dickie, her eight-year-old brother; 11-year-old Bobby Dyer and 10-year-old Robert Marander—ran for help.

Canada Joins Protests Of Treaty Violations

Adds Voice to U. K., U. S. Demands For Remedial Steps in Iron-Curtain Countries, Assurance of Freedoms

OTTAWA, April 2 (CP) — Canada today joined with the United Kingdom and the United States in formal protests to Hungary, Romania and Bulgaria for violations of peace treaty pledges to ensure religious and other freedoms of their peoples.

The three iron-curtain countries were formally called upon "to adopt remedial measures in respect of these violations."

The United States protest added a formal request that the three countries "specify the steps which they are prepared to take in implementing fully the clauses of the treaties which relate to human rights and fundamental freedoms."

The announcement came from the External Affairs Department, which released a summary of the U. S. and British protest notes and described the nature of Canada's participation.

Canada was formally associated with the two protests in respect of Hungary and Romania, since this country is a signatory of the peace treaties with them.

In the case of Bulgaria, with which Canada was not formally at war and therefore not a signatory of the peace treaty, the protest from this country was informal.

VIEWS IDENTICAL

Presentation of the notes to Bulgaria was accompanied by an oral statement that the Canadian views were identical with those of the United Kingdom and United States.

Canada has no diplomatic missions in either of the three countries.

Separate notes were presented by the United Kingdom and United States missions in Budapest, Bucharest and Sofia to the governments of Hungary, Romania and Bulgaria.

They were almost identical except in detail, both quoting sections of the treaty of peace with Hungary in which that country pledged itself to "secure to all persons under Hungarian jurisdiction" the fundamental human freedoms, especially freedom of religion.

The notes referred to similar articles in the treaties of peace with Romania and Bulgaria, providing for preservation of the same freedoms in those two countries.

Both notes charge that the three governments have "deliberately and systematically" denied to their people the exercise of the very rights and freedoms they had pledged to secure under the treaties.

They mention specifically freedom of life and liberty, of political opinion, of expression and of religious worship by those who are not of the same opinion as the governments.

The United States note mentions the imprisonment of Cardinal Mindszenty and of the Lutheran Bishop, in Hungary; life imprisonment of Iuliu Maniu, President of the National Peasant Party in Romania and execution of Nikola Petkov, National Agrarian Union leader in Bulgaria, among other incidents.

The United States note said that Government had drawn attention, on "appropriate occasions" to "the flagrant conduct" of these three governments in violating treaty clauses.

"REPEATEDLY VIOLATE TREATY TERMS"

The United Kingdom note said that Government considered the three countries had "repeatedly violated and continue to violate" the treaty terms.

In a recent House of Commons discussion Prime Minister St. Laurent and others bitterly criticized religious and political persecutions in the three countries.

The Prime Minister announced he had instructed R. M. Macdonnell, Canadian Charge d'Affaires in Czechoslovakia, to ask for visas to visit Hungary and Romania and learn at first hand as much as possible of the trials of the church dignitaries and other matters relating to alleged violations of the peace treaty terms.

There has been no official government information on the Macdonnell mission but it is understood Governments never even replied to that the Hungarian and Romanian the formal request for visas.

TITO LAUGHS AT ANTI-YUGOSLAV "CAMPAIGN"

Accuses Western Powers of Lies, Slander

"We Won't Digress"

By ALEX H. SINGLETON

BELGRADE, April 3 (AP) — In a defiant and independent speech, Premier Tito has accused both the Western "capitalistic" powers and Russian-dominated socialist state of "lies and slander" against Yugoslavia.

He spoke Thursday at Brioni Islands, where he is vacationing, to a group from Croatia, Slovenia, Istria and the Slovene coastal areas. The text was made public here Saturday night.

"The anti-Yugoslav propaganda will not bother us, nor will it make us digress from the road which we are following."

He added he was "laughing" at the campaign against his Government.

"You have probably heard," he said, "various lies on the terrible 'plots' which are being made in Brioni, that I have had talks here with (the) English and Americans."

"These lies are mostly being spread from Trieste but are also being spread through bourgeois-capitalist and socialist countries."

The delegation which visited him was composed of 150 representatives of Yugoslavia's Croatian, Slovene and Italian population.

Tito denied what he said were reports there had been uprisings in Istria, that there had been uprisings on the peninsula, that the people had destroyed railway lines, gunfiring had been heard in the area, and that his supporters and anti-Tito forces had fought.

"I laugh at these lies," he said, "the same as the people in our villages."

Meanwhile, Gliko Vinterhalter, economic chief of Yugoslavia's State Control Commission, said Saturday that the country's "deep revolutionary changes" will not prevent important trade relations with "other countries." He made the declaration in a Government English-language publication.

Rad, the organ of Yugoslavia's controlled trade unions, charged neighboring Cominform countries were trying to blackmail Yugoslavia in an economic squeeze.

London's Lights Shine Again

By MICHAEL O'MARA
Canadian Press Staff Writer

LONDON, April 3 (CP) — The lights of London were switched on again Saturday night and the big town had its noisiest, happiest celebration since VJ-Day.

The famous flashing signs and display windows in stores hadn't shone since Sept. 1, 1939.

Enormous crowds—estimates run up to 500,000 persons—packed Piccadilly Circus and the thoroughfares leading into it.

Throngs in Picadilly, Shaftesbury Avenue, Regent Street and the Haymarket jammed traffic. Buses and taxis barely crawled through the cheering, waving Londoners. At one time, police lost control of the crowds between the Circus and Leicester Square and had to divert all motor vehicels from the area.

Charing Cross Hospital handled 20 fainting cases and countless children were temporarily lost, but the crowd kept in the best of temper all night.

Despite a slanting rain which fell from eight o'clock on, everyone and his girl friend had the time of their lives as the display of lights—advertising beer, beef extract and burlesque shows—recalled the pre-war glories of London night life.

For children up to 12 or thereabouts it was a brand-new sight. As the stars cascaded down one great electric sign, a little girl sighed: "This must be what fairyland is like."

To many of the grown-ups, the lights seemed a big step towards the end of post-war austerity — despite a recent cut in their meat ration.

NEW WESTMINSTER POLICE REJECT WAGE OFFER

NEW WESTMINSTER, B.C., April 3 (CP) — New Westminster Police Union today rejected a civic wage boost offer plus a 40-hour week and voted to take their demands to a Conciliation Board.

New Westminster City Council offered the policemen $6000 for wages of three additional constables in the event the 40-hour week was accepted, and $6000 for pro rata increases across the board.

Armed Forces Help Promised If Fraser Floods

VANCOUVER, April 3 (CP) — Maj.-Gen. M. H. S. Penhale today promised full support of the Canadian Armed Forces in the event of another disastrous Fraser Valley flood this year.

The general officer of the Army's Western Command told a G.O.C. conference here the Army stands prepared to assist civil authorities in any emergency or catastrophe.

Wins Nomination

BURNABY, B.C., April 3 (CP)— Mrs. Dorothy Steeves, President of the B.C.-Yukon section of the C.C.F. today won the Federal nomination for the new constituency of Burnaby-Richmond. She is a former M.L.A. for North Vancouver.

The new constituency includes the municipalities of Burnaby, Richmond and Coquitlam and the communities of Maillardville, Burquitlam, Port Moody and Ioco. Mrs. Steeves defeated three other candidates for the nomination.

Hottest Day Sets Off Outdoor Spurt

The mercury Sunday rose to 62.8 to give Nelson its hottest day so far this year.

It brought out a batch of strollers, bikers and sportsmen. Civic recreation ground was dotted with ball players and track and field enthusiasts limbering up for a busy season.

The gardening fraternity was also spurred by the fine weather, and smoke from burning rubbish heaps and grass threw a haze over the city.

There were even unintentional burnings off, like a grass fire that got away on some youngsters in Fairview.

UNEARTH HUMAN SKULLS

FERRARA, Italy, April 3 (AP)— Farmers plowing in a field near here Saturday uncovered graves containing 22 human skulls which showed signs of having been severed from the bodies. Investigators said the heads had been buried during the war or shortly afterward.

TOTS SING "THREE BLIND MICE", GIVE MOTHER WILL TO LIVE

CONSETT, Durham, April 3 (CP) — Four tiny tots sang "Three Blind Mice" into a telephone and the quavering strains of the nursery rhyme gave the critically-ill widow the will to live.

Mrs. Grace Brownlee had lain for weeks, apathetic and disinterested, after a serious lung operation. Doctors in the Durham County Hospital were baffled. She was too sick to see visitors who might have cheered her.

Then the hospital superintendent had an idea.

A telephone call was arranged and the gravely-ill woman heard four familiar voices say "hello mum" and sing the nursery rhyme.

It was sung by her three-year-old twins, Stephen and Winston, and by Nellie, eight, and Edward, five. The frail off-key voices kindled a rallying flame.

"The twins," she whispered. "They're out of tune. I've tried to teach them again and again."

The children sang it again. She smiled this time. "Better . . . still flat . . ."

That night the hospital report on Mrs. Brownlee was "rallying." Six days after the children's singing it was "satisfactory improvement. Quite comfortable."

Today the 33-year-old patient had her first visitors — her mother and her four young choristers.

And in This Corner—

LONDON, April 3 (Reuters)—One London taxern could only boast 50 per cent effectiveness in its neon advertising Saturday night. A neon sign at the Sussex tavern in Norbury, London, glowed: "The—Sex Tavern."

WASHINGTON, April 3 (AP)—First they lock you up in a washroom. Then they throw an atom bomb at you. Then the ship sinks. And now they're going to put you in the zoo.

It shouldn't happen to a pig.

But it did.

The United States Navy announced Saturday that "Pig No. 311"—survivor of atomic blast, radiation and residual radio-activity at the Bikini a-bomb experiments—is being turned over to the National Zoological Park here. Dr. William M. Mann, Zoo director, asked for No. 311 when he learned she no longer was wanted by the Navy's Medical Department.

The Navy made only one request: when No. 311 dies they want her back for an autopsy.

No. 311 will never be able to tell her grandchildren about the time she survived an atomic attack and the sinking of a cruiser. She won't have any grandchildren. For this porker, the only permanent result of the a-bomb blast was sterility.

She was locked in a washroom on the main deck of the former Japanese cruiser Sakawa. The a-bomb went off, the cruiser went down, and No. 311 went swimming in the lagoon. Her rescuers never did find how she got out of the washroom.

TORONTO, April 3 (CP)—A group of thieves worked hard at an easy job last night to get $150 from a safe at the downtown office of Cleonol Services Ltd. Police said the burglars used almost all the tools known to the trade before discovering the combination lock was broken and needed only to be turned around once and back again.

NEWCASTLE-ON-TYNE, England, April 3 (CP)—Women patients in 17 hospitals administered by the Newcastle-on-Tyne Hospitals Committee may soon get free "perms" as an aid to recovery.

Doctors say "glamorized" women patients really feel better, are cheerful to the staff and "more confident" when receiving husbands, boy friends or families.

Show starts tonight at 6:30 instead of 7:00

The Academy Award Picture!

The Most Honored Film of Our Time

Winner of 9 Academy Awards

Samuel Goldwyn's

'THE BEST YEARS OF OUR LIVES'

starring Myrna Loy • Fredric March
Dana Andrews • Teresa Wright
Virginia Mayo • Hoagy Carmichael
and introducing Cathy O'Donnell and Harold Russell

Directed by William Wyler • Screen Play by Robert E. Sherwood

Released by RKO Radio Pictures

Regular Admission Prices

Shows at 7:00 9:20

Civic Today

Leafs Edge Kimberley 10-9 at Creston

CRESTON, B.C., April 3—Nelson Maple Leafs downed the Kimberley Dynamiters 10-9 in an exhibition match played at the Creston Valley Civic Centre before 1100 fans Saturday night. It was a speedy wide open game highlighted by Nelson's passing plays. The line with Red and Fritz Koehle pleased the crowd, and Fritz scored a goal.

Bill Vickers and Neil McClenghan, both of whom played great games, scored two goals each for the Leafs, while Nelson, Barefoot, Allen, Larsen and Wassick scored the others. Rookie Bob Kromm scored three goals, and Lyall Swaney, who was used at centre, counted for another two. Johnston, Coombs, Tarnow and Yost each got singletons.

Swaney made the score 10-9 on a penalty shot awarded to the Dynamiters by Lloyd Sanderson with only seconds remaining.

Kimberley played without Frank Sullivan, who played for the Trail Smoke Eaters against the Regina Caps, Sammy Calles, who attended the game in Nelson and Bill Tarnow. The Leafs were minus playing Coach Fred Hergert, Jerry Lubeck and Bill Toshak, who have returned home for the Summer, Jesse Seaby and Jack Kilpatrick. Swede Larsen, Red Wassick and spare goalie Jim Hudson were played by Walt Walt who coached the Leafs in Hergert's absence.

Fred Nelson and Bob Kromm received the only penalties handed out by referees Sam Brown of Nelson and Lloyd Sanderson of Kimberley.

The officials of the Civic Centre expressed appreciation to both teams for playing the game here, and had them as guests at a social in the Legion hall after the game.

Lineups:

Nelson—Hudson; Bicknell, Tatchell; Vickers; Allen, Haldane, Nelson, Barefoot, R. Koehle, F. Koehle, McClenaghan, Larsen, Wassick.

Kimberley—Nash; Brown, Johnston; Kavanagh; Coombs, Hryciuk, Jones, Swaney, Kromm, Wilson, Yost, Bell.

Phone 144 for Classified

STOPS HEADACHE

Even for double the price you can't buy anything better than

ASPIRIN

GENUINE ASPIRIN IS MARKED THIS WAY — BAYER

'BETH' ABROAD — Margaret O'Brien, in costume of "Little Women," walks deck of Queen Elizabeth in England.

Hockey Scores

SATURDAY

NATIONAL LEAGUE

Detroit 1, Montreal 3.
(Best-of-seven semi-final tied 3-3).

INTERNATIONAL LEAGUE

Windsor Spitfires 4, Toledo 3.
(Windsor wins best-of-seven final 4-3).

P. C. L.

New Westminster 2, San Diego 1.
(First game of best-of-seven final)

QUEBEC SENIOR

Sherbrooke 4, Ottawa 4.
(First game of best-of-seven final series).

ALLAN CUP

Sydney 3, Toronto 5.
(Toronto leads best-of-five Eastern semi-final 1-0, one tied).

Winnipeg 6, Fort Frances 1.
(Winnipeg leads best-of-seven Western semi-final 2-0).

Regina 4, Trail 2.
(Regina leads best-of-seven Western semi-final 2-0).

WESTERN CANADA INTERMEDIATE

Edmonton 9, Melville 6
(Edmonton wins best-of-seven final 4-1)

WESTERN CANADA SENIOR

Regina 4, Trail 2
(Regina leads best-of-seven semi-final 2-0)

PHONE 144 FOR CLASSIFIED

Auction Sale

at the

Public Market, Vernon Street

On Wednesday, April 6th, at 2 p.m.

I will offer for sale at Auction, the goods and effects of the late MRS. ALBERTINE ACTON, including Trunks, Clothing, Electrical equipment and numerous other articles.

Terms: Cash.

MONTAGUE E. HARPER,
Official Administrator.

Jackie Newstead, Helen Wilson Tops in Junior Shuttle Tourney

Jackie Newstead and Helen Wilson were victors of Sunday's Nelson Junior Badminton Tournament in Civic Centre.

Young Newstead, who has starred in previous tourneys, won the boys singles 15-12 and teamed with Gordon Brady to capture the boys doubles.

Going one better, Miss Wilson took the girls singles 15-11, and copped the girls doubles with Betty Lawrence and the mixed doubles, with Stan Donaldson.

Good showings were also made by Brian Johnston, who worked up to finalist position in the boys' singles, the boys' doubles and the mixed doubles; and Miss Lawrence, besides featuring in the girls' doubles' win, was runnerup in the girls' singles and mixed doubles.

Results:

BOYS' SINGLES

Round 1

Brian Johnston beat S. Benedetti 21-1; Jim Todd beat Owen Brown 15-12; Gordon Brady beat Gil Hélbeque 15-3; Stan Donaldson beat Len Lythgoe 21-4; Murray Harris beat Ron Monty 15-0; Richard Mason beat Jim Horswill 15-9; Ken Jensen beat Don Laishley 21-2; Vince Borch beat B. Nuyens 15-7.

Round 2

Ramon Hall beat Art Biddlecombe 15-3; Gil Johnston beat Ralph Gardiner 21-5; B. Johnston beat J. Todd 15-2; Brady beat Donaldson 21-13; Harris beat Mason 15-10; Jensen beat Borch 21-6; Carl Olson beat Jack Woodall 21-20; Jack Newstead beat Mark Burgess 15-8.

Round 3

Hall beat G. Johnston 15-5; B. Johnston beat Brady 15-3; Harris beat Jensen 15-4; Newstead beat Olson 15-5.

Semi-final

Johnston beat Hall 15-5; Newstead beat Harris 21-2.

Final

Newstead beat Johnston 15-12.

GIRLS' SINGLES

Round 1

Betty Lawrence beat Barbara Nield 11-2; Doreen Wilson beat Frances Madaski 15-0; Helen Wilson beat Margaret Immings 15-7.

Round 2

Dort Wallace beat Lily Golik 15-13; Lawrence beat D. Wilson 15-10; H. Wilson beat Sheila Kearns 15-3; Joy McEwen beat Bev Irwin 15-13.

Semi-final

Lawrence beat Wallace 15-2; Wilson beat McEwen 15-2.

Final

Wilson beat Lawrence 15-11.

BOYS' DOUBLES

Round 1

Gil Helbeque and Ron Monty beat Jerry Darough and Dick Laidlow 21-10.

Round 2

Jim Wilson and Frank Hufty beat Bud Plecash and Cyril Rogers 21-15; Argilio Dozzi and Bob Pitts beat Lorne Dyke and Jack Brummitt 21-15; Gordon Brady and Jack Newstead beat Lorne Irwin and Jim Todd 21-16; Bruce MacLean and Murray Harris beat Helbeque and Monty 21-18; Gil Johnston and Len Lythgoe beat Owen Brown and Ralph Gardiner 21-15; Stan Donaldson and Brian Johnston beat Jim Horswill and Richard Mason 21-3; Don Laishley and S. Benedetti beat Ken Jensen and Vince Borch 21-14; Ramon Hall and Art Biddlecombe beat Bob Nuyens and Mark Burgess 21-3.

Round 3

Wilson and Hufty beat Dozzi and Pitts 21-7; Brady and Newstead beat MacLean and Harris 21-2; Donaldson and Johnston beat Johnston and Lythgoe 21-2; Hall and Biddlecombe beat Laishley and Benedetti 21-9.

Semi-final

Brady and Newstead beat Wilson and Hufty 21-9; Donaldson and Johnston beat Hall and Biddlecombe 21-19.

Final

Newstead and Brady beat Donaldson and Johnston 15-8; 7-15, 15-9.

GIRLS' DOUBLES

Round 1

Sheila Kearns and Dort Wallace beat Jo Anne Hopwood and Frances Madaski 21-1; Molly Arnesen and Nancy Idiens beat Lorraine Gilker and Betty Dunnett 21-5; Viv Monteleone and Barbara Nield beat Joan Plecash and Nancy Bodnaruk 21-1; Bev Lythgoe and Joy McEwen beat Ruth Chess and Anthea Foster 21-1; Helen Wilson and Betty Lawrence beat Doreen Wilson and Murial Chambers 21-6; Claire Barnhardt and Bev Ure beat Anne McDonald and Joan Stromstead 21-6.

Round 2

Kearns and Wallace beat Enid Holtom and Albina Boyar 21-7; Arnesen and Idiens beat Mohteleone and Nield 21-12; Wilson and Lawrence beat Lythgoe and McEwen 21-5; Bev. Irwin and Maureen Kennedy beat Barnhardt and Ure 21-16.

Semi-final

Kearns and Wallace beat Arnesen and Idiens 21-10; Wilson and Lawrence beat Irwin and Kennedy 21-1.

Final

Wilson and Lawrence beat Kearns and Wallace 15-0; 15-6.

MIXED DOUBLES

Round 1

Cyril Rogers and Giovanna Davis beat Frank Hutfy and Viv Monteleone 21-5; Don Laishley and Maureen Kennedy beat Jack Brummitt and Joan Plecash 21-6; Jim Wilson and Barbara Nield beat Argilio Dozzi and Ruth Chadsey 21-5; Lorne Irwin and Dort Wallace beat Bruce MacLean and Albina Boyar 21-17; Brian Johnston and Betty Lawrence beat Bud Darough and Nancy Bodnaruk 21-1; Jim Todd and Shella Kearns beat Gil Helbeque and Dawn DeFoe 21-12; Gilbert Johnston and Doreen Wilson beat Plecash and Jo Anne Hopwood 21-1; Art Biddlecombe and Lily Golik beat Len Lythgoe and Claire Barnhardt 21-9; Vince Borch and Joy McEwen beat Ramon Hall and Betty Dunnett 21-19; Irwin Brown and Lorraine Gilker beat Lorne Dyke and Frances Madaski 21-8.

Round 2

Ron Monty and Muriel Chambers beat Mark Burgess and Bev Irwin 21-3; Rogers and Davis beat Bob Pitts and Enid Holtom 21-3; Wilson and Nield beat Laishley ad Kennedy 21-18; Johnston and Lawrence beat Irwin and Wallace 21-10; Todd and Kearns beat Johnston and Wilson 21-16; Biddlecombe and Golik beat Borch and McEwen 21-2; Stan Donaldson and Helen Wilson beat Brown and Gilker 21-5; Murray Harris and Nancy Idiens beat Ralph Gardiner and Bev Ure 21-13.

Round 3

Rogers and Davis beat Monty and Chambers 21-5; Johnston and Lawrence beat Nield and Wilson 21-1; Golik and Biddlecombe beat Todd and Kearns 21-8; Wilson and Donaldson beat Idiens and Harris 21-17.

Johnston and Lawrence beat Davis and Rogers 21-13; Wilson and Donaldson beat Golik and Biddlecombe 21-5.

Donaldson and Wilson beat Johnston and Lawrence 15-9, 15-13.

The Weather

Synopsis—In spite of considerable cloudiness pleasant weather has been general over the Southern coast and the Interior regions of British Columbia. Temperatures varied from the high fifties near the coast to the low sixties over the Southern Interior. These are near normal for the season.

Another active storm was developing off the Queen Charlottes Sunday night and rain and strong Southerly winds were already occurring in the Northern coastal regions. Increasing cloudiness is likely to spread to the Southern coastal regions during the night with light rain Monday. There is little indication of any marked change over the Southern Interior during the next 24 hours.

Nelson	30	62
Toronto	29	50
North Bay	24	42
Port Arthur	22	53
Kenora	24	44
Winnipeg	29	43
Brandon	23	40
The Pas	28	55
Regina	26	59
Saskatoon	28	55
Prince Albert	30	55
North Battleford	26	45
Medicine Hat	28	65
Lethbridge	31	61
Calgary	29	57
Edmonton	29	54
Kamloops	36	58
Penticton	28	63
Vancouver	42	57
Victoria	42	56
Crescent Valley	25	61
Prince Albert	40	49
Prince George	34	48
Seattle	36	62
Portland	36	60
Chicago	31	47
San Francisco	41	71
Los Angeles	41	76
New York	41	56

"I SUFFERED AGONIZING FOOT PAIN!"

until I discovered wonderful, fast acting Vanex Neuritis Capsules. Excellent too for pain relief of Sciatica, Neuralgia, Lumbago and Rheumatism. At all drug stores.

VANEX NEURITIS CAPSULES

Cars Collide On Taghum Hill

Damage of approximately $150 was sustanied by two cars which were in collision on Taghum Hill at about 3:30 a.m. Sunday.

A car driven by Peter Popoff, proceeding towards Nelson, and one driven by George Perehudoff of Penticton, lately of Thrums, travelling West, sideswiped not far from the top of the hill. Mr. Popoff's car was impounded after the driver was unable to produce a pink slip.

COMEDIAN DIES

LONDON, April 3 (AP)—George Graves, 73, Irish comedian, died here Saturday night. A native of London, he made his first stage appearance in 1898.

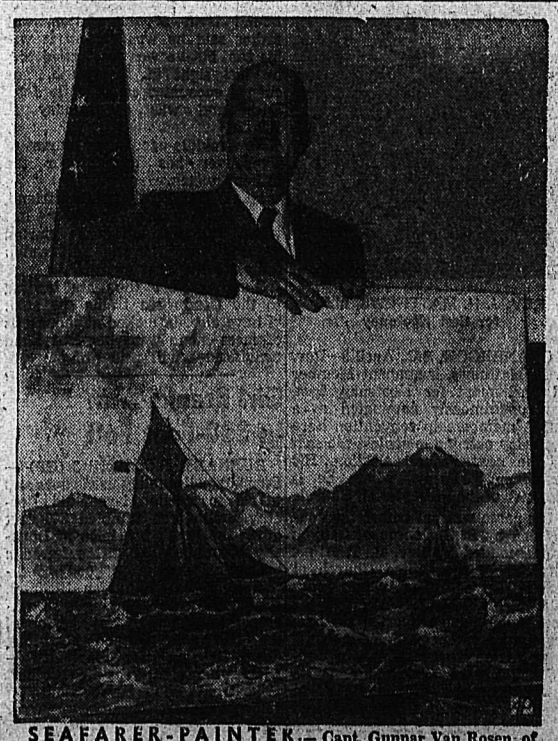

SEAFARER-PAINTER.— Capt. Gunnar Van Rosen, of the Army Transport Gen. Howe, holds his "Norwegian Coast," first prize winner in exhibition by merchant marine captains in N. Y.

H. G. W. Perdues Feted On Golden Wedding

Golden wedding celebrants Sunday were Mr. and Mrs. H. G. W. Perdue, 909 Latimer Street, who were congratulated by friends at a reception at their home.

The couple, resident in Nelson for 30 years, married in London, England, April 3, 1899. Mr. Perdue left England in 1906 and his wife followed in June, 1908. They lived in Coleman, Alta., for nine years and came to Nelson April 15, 1919.

Mr. Perdue was in the 192nd Regiment in the First World War, and saw service in England, France and Germany.

They have a son, Percy, and two daughters, Hilda and Mabel in Nelson, and 11 grandchildren. Another son, Herbert, died Christmas Eve of 1930 at Golden from electrocution while at work as Superintendent of the power plant there.

Highlight of the reception was the presentation by R. G. Joy of a reading lamp from Nelson Lodge No. 25 of the Knights of Pythias. Mr. Perdue has been a member of the Order 39 years—10 years in Coleman and 29 in Nelson—and is a Past Chancellor.

Charles Beltner, Chancellor Commander of the Nelson Lodge, wished the couple continued health and happiness.

The three-tier cake, decorated by Percy Perdue, was cut by Mrs. Perdue, and tea was enjoyed.

Guests were Mr. and Mrs. Beltner, Mrs. A. Jeffs, Mrs. Stenson, Mrs. H. J. McLean, Mrs. G. E. Edey, Mrs. A. Cronin, Mrs. G. Atkinson, Mrs. Harry Kitchener, T. Matassa and J. Robison.

MUSICAL FEAST FOR CASTLEGAR

CASTLEGAR, B.C., April 3 — The Trail male chorus, under the leadership of Hans Fogh-Dohmsmidt, gave a delightful performance at the Castle Theatre Sunday night. Mrs. Gwen Kay was piano accompanist.

The program was sponsored by the Castlegar Kiwanis Club and featured 11 selections in all.

Kathleen Cooks, contralto from Trail sang "Seraphic" accompanied by the Trail chorus and Lloyd Pisapio, Trail, violinist, while Ray Thompson, of Nelson sang three solos.

Nelson Pioneer, David G. Smith, Laid at Rest

Funeral services for David Grant Smith, Nelson pioneer and 70th wedding anniversary celebrant, were held from St. Paul's United Church Saturday afternoon.

There was a large attendance, and many floral tributes. The City of Nelson was represented by Mayor T. H. Waters and two aldermen.

Rev. A. L. Anderson conducted the service, and the address was delivered by Rev. T. J. S. Ferguson, a long-time friend of Mr. Smith.

Hymns sung were "He Leadeth Me" and "O God of Bethel."Organist was Mrs. T. J. S. Ferguson.

Honorary pallbearers were James Allen, Robert Andrew, Fred Blakeman, James Lundie, J. McIntyre and W. G. Stewart.

J. H. Coventry, J. Draper, A. C. Emory, H. C. Grizzelle, R. B. Morris and A. T. Richards were active pallbearers.

Interment was in Nelson Memorial Park.

Mr. Smith, who was 91, celebrated his 70th wedding anniversary Sunday last, and received congratulations from the King and Queen and Prime Minister Louis St. Laurent.

PROBE DEATH OF 19-YEAR-OLD

RED DEER, Alta., April 3 (CP)—R.C.M.P. tonight are investigating the death of a 19-year-old schoolboy who was found shot through the head in a field near Innisfail, Alta., 15 miles South of here. A .22 calibre rifle was lying beside the body.

Police reported that Wesley, son of Harold Murgatroyd, pioneer farmer in the Innisfail area, was found dead early today following a search which began late Saturday night.

The boy was a student at the Canadian Nazarene College in Red Deer and had gone home for the weekend. He met his parents in Innisfail Saturday morning then set out on foot, carrying a rifle, for his farm home about eight miles from town.

His parents became alarmed when he did not reach home and organized search parties. A civilian plane was enlisted in the search but it had to be called off because of darkness.

Parties again went out early today and the boy's body was found about three miles from Innisfail. There was a bulelt wound through the head.

Rossland-Trail Liberals Name P. C. Stewart

TRAIL, B. C., April 3 — P. C. Stewart was reelected President of the Rossland-Trail Liberal Association at a meeting here and went on record as endorsing the continuation of the Coalition of the Liberal and Conservative parties in the next Provincial election.

George Walker of Deer Park was elected Vice-President and C. W. MacBey, Secretary-Treasurer. Members of the Executive include Mrs. A. Cruikshank, Mrs. S. C. Stewart, John Wood, Carlo Martin, Alex Webster, Jr., of Fruitvale, Geno LeRose, E. Pisapio, R. E. Walton, M. M. Butorac, Rossland, R. A. Fowler, Castlegar, Andrew Nelson, Fruitvale and Stan Mawdsley.

Mr. Stewart, President of the

James Vipond was elected head of the Trail group. He succeeds E. A. Buie.

Sign Armistice

By L. S. CHAKALES

RHODES, April 3 (AP) — King Abdullah's Trans-Jordan, Israel's most powerful foe in the Palestine conflict, tonight signed an armistice with the Jewish state.

The armistice, valid for one year and renewable, virtually liquidates the Palestine war.

It was disclosed that Trans-Jordan was empowered on March 20 to negotiate on behalf of Iraq and will take over Iraqi-held armistice lines in Northern Palestine.

That leaves only Syria as an active combatant with whom Israel has yet to negotiate. (An official report from Tel Aviv said armistice negotiations with Syria's new military government are expected to begin Tuesday.)

Armistices already have been signed with Egypt Feb. 24 and with Lebanon March 23.

HOCKEY PLAYOFFS TONIGHT

By The Canadian Press

ALLAN CUP

East—Eastern Canada semi-final —At Toronto: Sydney Millionaires vs Toronto Marlboros (Toronto leads 1-0 in best-of-five series, one tie)

West—Western Canada semi-final —At Winnipeg: Fort Frances Canadians vs Winnipeg Nationals (Winnipeg leads 2-0 in best-of-seven series)

Ferland Wins Nod

BROOKLYN, N.Y., April 3 (CP) —Gaby (Frenchie) Ferland of Montreal, second ranking welterweight of Canada, punched out a unanimous eight-round decision on Saturday night over rugged Vinnie Rossano of Brooklyn in the main bout at the Ridgewood Grove. Ferland weighed 146½ to Rossano's 146.

RETIRED C.N.R. SUPERVISOR DIES

VANCOUVER, April 3 (CP) — Angus Hugh Williams, former general supervisor of apprentice training for Canadian National Railways, died today at his home here. Mr. Williams, age 69, had been ill for five months. He retired from his position with the C.N.R. in 1945 and came here from Montreal to make his home.

John Eliason Honored on Retirement Here

John Eliason, Section Foreman, was honored on his retirement at the Eagle Hall Saturday night by a well attended meeting of maintenance of way employees of the Canadian Pacific Railway.

Mr. Eliason has lived in Nelson for many years and served as Chairman of the Grievance Committee most of the time.

C. E. Lister, Superintendent for Kootenay Division; H. A. Dow, Bridge and Building Master; A. Anderson, Roadmaster of Rossland Subdivision and J. Strand, Roadmaster of Boundary Subdivision were speakers. Mr. Dow also spoke for James Cherrington, Division Engineer.

Slocan Lodge sent a representative group which was swelled by many Boundary members. The Nelson Subdivision was well represented from as far East as Creston.

There were hearty expressions of good health and long life to both Mr. and Mrs. Eliason from the guests. Many members rose to wish him "his just desserts for long years of fruitful labor."

Just last year Mr. Eliason received a 25-year button for "faithful membership" in the maintenace of way.

Mr. Lister, in making a presentation to Mr. Eliason, traced his career and the many changes that had taken place in his working years.

Prior to being seated at a banquet table, each guest was adorned with a boutonniere by W. Melneczuk, who acted as Chairman during the presentation. Ladies of the local Lodge served at the banquet.

Mr. and Mrs. Eliason plan to continue to live in Nelson.

Panthers Win Bantam Cup

After the longest playoff series in local kid hockey league history, the Panther Bantams emerged winners over the F.A.C. by virtue of a 1-0 win in the seventh game of an originally scheduled best-of-five series at the Civic Arena Saturday.

The game went to two overtime sessions with the winning Panther goal coming with just 30 seconds left to go. It was a tough break as the goal was one of those of the fluke variety that occasionally slip past the goalie.

On Friday evening these same two clubs played to a two-all tie which also went into overtime. A feature of the series was that throughout the seven games plus overtime, the total goals were 12 for the Panthers and 11 for the F.A.C.s.

The first game was a one-all tie, the second a 4-0 win for the F.A.C., the third a 2-1 win for the F.A.C., the fourth a 4-0 win for the Panthers, the fifth a 3-2 win for the Panthers, the sixth a two-all tie and the seventh a 1-0 win for the Panthers.

In Saturday's game George Trainor drove in the only goal on a blue line drive which rolled over goalie Jacobson's stick and into the cage and the Wood-Vallance Cup moved over to the Panthers for the first time in the last eight years.

Frank Hufty was the referee while Ray Welbourn kept the score and time.

Louis-Promoted Fight Endorsed

WASHINGTON, April 3 (AP) — The National Boxing Association's Executive Committee Saturday endorsed the match between Jersey Joe Walcott and Ezzard Charles for the world's heavyweight title vacated by Joe Louis.

Walcott and Charles are to meet in Chicago the night of June 22 under the promotion of Louis.

81-YEAR-OLD SPENDS 24 HOURS IN ICY WATER

VANCOUVER, April 3 (CP) — An 81-year-old man is in "fair" condition in hospital here following a 24-hour immersion in icy water under a log chute.

P. Koroliyk, discovered Pay Leahy lying in the water and called police. The aged man said he had no idea how he fell into the water, but told police he had been there since Saturday.

A plant for the production of rose oil has recently been established at Mook in the Netherlands; the first of its kind in the country.

Beautiful

WOODWIND SUITS

Special $22.50

FINK'S
READY-TO-WEAR

Friends Throng To Rites for Mrs. James Kay

The First Presbyterian Church was filled to overflowing by friends Saturday afternoon who paid final tribute to Mrs. Mary Ann Donald Kay, wife of James Kay, who died Thursday.

Besides friends of the family, members of the Church attended. Floral offerings were abundant.

Rev. Allan L. Farris of Trail officiated, and hymns sung were "The Sands of Time Are Sinking" and "Abide With Me." Organist was Mrs. K. D. Carmichael.

Pallbearers were K. D. Carmichael, A. Dingwall, W. G. Johnston, James Lundie, Ald. A. G. Ritchie and Bennie Sutherland.

Interment was in the Family Plot in Clan McLeary Section of Nelson Memorial Park.

Flyers Into A.H.A. Finals

HIBBING, Minn., April 3 (AP)—The Spokane, Wash., Flyers advanced to the finals of the Amateur Hockey Association tonight by beating New York Rovers 3-2 in the rubber game of the best-of-three series.

Spokane's victory matches them with Windsor Spitfires in Toledo Wednesday night in the first of a best-of-seven series for the national senior open championship.

Flyers were sparked by defencemen Scoop Bentley and Norm Blackett with Bill Snider scoring the winning goal at 3:09 in the final period on a pass from John Rypien.

New York tallied first in the opening period on a goal by Val de Lory from Odie Lowe and Ray Manson at 4:09 with Spokane's Roy McBride scoring at 9:59 on an assist from Snider.

Cy Rouse of Spokane scored from Sonny Barchyn at 13:46 to break the tie only to have New York come back at 19:00 for another goal by John Flynn.

ROYALS WIN FINAL OPENER

NEW WESTMINSTER, April 3 (CP)—A goal by Ken Ullyott at 54 seconds of overtime Saturday night gave New Westminster Royals a 2-1 victory over San Diego Skyhawks in the first game of the best-of-seven Pacific Coast Hockey League final.

The underdog Southern Division champions came from behind in the third period to tie the score 1-1 after Jack McIntyre had put Royals ahead in the first period when he scored on a pass from Maurice Duffy.

Gil St. Pierre notched San Diego's only counter on a pass from Hugh Currie and Russell Aikin.

More than 4000 fans, the biggest gate of the season, were on hand. The teams meet again Monday at New Westminster before proceeding South.

Is GETTING UP Getting you Down?

If morning finds you only half rested, still weary—if your sleep is broken by fitful tossing and turning—your kidneys may be to blame. When your kidneys get out of order, your sleep usually suffers. To help your kidneys regain a normal condition, use Dodd's Kidney Pills. Dodd's help the kidneys get rid of poisons and excess acids in your system. Then your uneasiness disappears—you can enjoy restful unbroken sleep—and awake refreshed and ready for work or play. Get Dodd's Kidney Pills today. 147

Dodd's Kidney Pills

Best Fuel for All Uses

Crows Nest, Michel, Newcastle, Drumheller, Galt, Lethbridge, Canmore Briquettes, Three Hills Furnace Lump, Monarch, Kleenburn.

West Transfer
PHONE 33

COAL COAL

LOGGERS' SENTENCES WILL STAND

VANCOUVER, April 3 (CP) — The prison sentences of two youthful loggers jailed for damaging property here will stand, the Supreme Court ruled.

William Rambo and John Tolmie, sentenced to three and two years respectively for smashing windows in Hastings Street shops, had applied for a writ of habeus corpus following a review of their sentences by Magistrate W. W. B. McInnis.

The magistrate reviewed their sentences on instructions from the Court of Appeal, and reduced Tolmie's by one year.

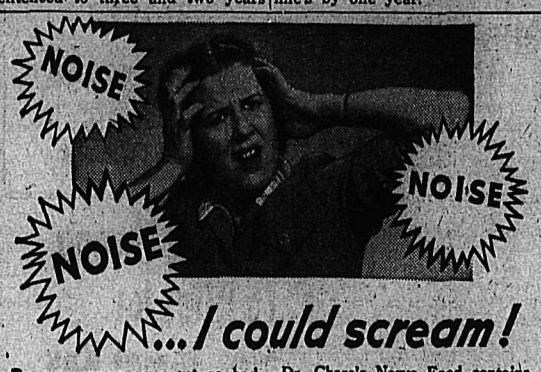

...I could scream!

Do your nerves ever get so bad you feel you're almost being driven to hysterics?

Too often, both men and women neglect these signs which may indicate your system is becoming run-down and your natural store of nervous energy used up! But you can start to correct this condition today. You'll find the *tonic* elements of Dr. Chase's Nerve Food of real benefit in helping you rest and eat better . . . and a valuable aid in restoring nervous energy.

So try this time-proven remedy which has helped thousands who were nervous, edgy and run-down! Dr. Chase's Nerve Food contains Vitamin B_1, iron and other needed minerals—and is *so beneficial* that mothers often give it to high-strung growing daughters who are pale, anaemic and nervous due to functional change.

Try Dr. Chase's Nerve Food in the large "economy size", to help you rest better, feel better, look better. The name "Dr. Chase" is your assurance. 20

Dr. Chase's NERVE FOOD

Kimberley Church Honors Departing Pastor

KIMBERLEY, B.C., April 3. — Members of All Saints congregation gathered in the Church Club Rooms and bade farewell to Rev. R. C. Henstock and Mrs. Henstock.

J. Reynolds, People's Warden, presented both Mr. and Mrs. Henstock with gifts from the congregation, while A. Jones presented a gift from the choir.

Both Mr. and Mrs. Henstock expressed their thanks, and said they hoped people would write to them as often as possible. The evening closed with the singing of "God Be With You Till We Meet Again," and "Breathe on Me, Breath of God."

Refreshments were served by members of the Choir Guild, Altar Guild and the Women's Auxiliary.

Manitoba Farmers Start Seeding

WINNIPEG, April 3—First report of Spring seeding on the Prairies comes from the farm of H. F. Thacker just East of Burdett on the Taber, Alta., subdivision of the Canadian Pacific Railway. Ted Lang, farming two miles West of Burdett began seeding Spring wheat Saturday.

Phone 144 for Classified

DENTAL DECAY PREVALENT AT KIMBERLEY

KIMBERLEY, B.C., April 3. — Guest speaker at Rotary Club luncheon was Miss Gwen Farquharson, Public Health Nurse for Kimberley and District.

The duties of a public health nurse were to help people to live a healthier life, and include visits to expectant mothers, home visits to mother and baby, the holding of baby clinics, immunizations, and school inspections.

Adult work centred mainly about the older people and, the speaker stressed the excellence of the proposed Senior Citizens' Homes project in this city.

Parents here were lax in reporting infectious diseases and greater cooperation would aid the fight against their spread.

Dental decay was more noticeable in Kimberley than in many other districts, and the opening of an office by a third dentist was a big advantage.

Pioneer Kootenay Businessman Dies, W. E. Worden in Cranbrook 45 Years

CRANBROOK, B.C., April 3—A transfer business career which started in Calgary in 1884 with a single wagon and increased to the widespread activities of the City Transfer and Warehouse here covering 60 years, ended in the death in Cranbrook hospital of Winslow Ernest Worden at the age of 81 years.

Last rites were in Knox Presbyterian Church Sunday.

He had been retired since a stroke in 1944 when the business was sold to Walter Millar and Fred Brown.

Mr. Worden was born in Kings County, New Brunswick and at the age of 16 started as a teamster in Calgary in 1884. He remained there until 1900 operating a bakery and confectionery in partnership with his brother. That year he moved to the Slocan where he was engaged in hauling ore during the silver boom, and in 1904 he came here to start his transfer business with one team. At the time of his retirement the firm operated province-wide truck-van service, local hauling, coal and fuel wood agency, storage and icehouse.

Mr. Worden was a Board of Trade director, executive member of the East Kootenay Agricultural Association, for many years board of managers chairman of Knox Presbyterian Church and choir member of the Rotary Club, member of the Masonic Lodge and of the Odd Fellows Lodge.

Surviving him are his wife in Cranbrook, the former Mima Milne of Slocan City, a daughter, Mrs. John Adams of Edmonton, a son, Dr. Ernest Worden of Montreal, and two granddaughters, Cheryl and Jacqueline Worden of Montreal.

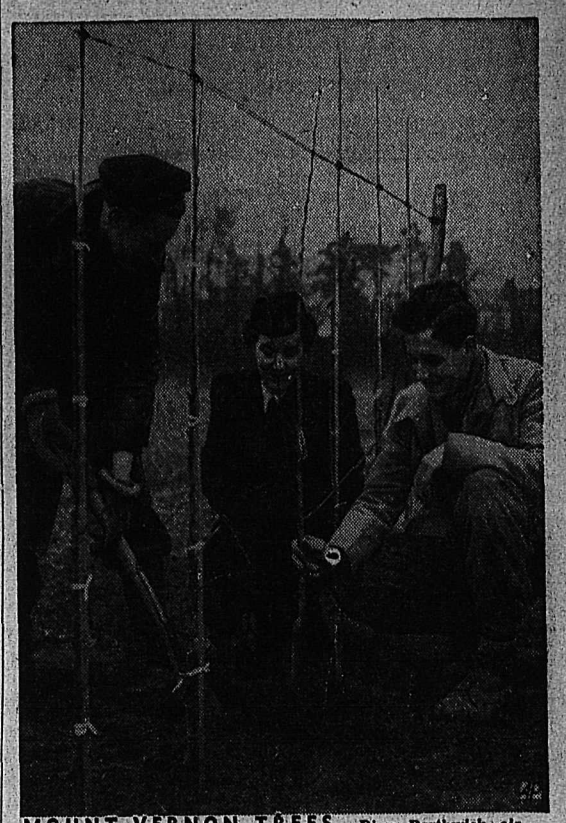

MOUNT VERNON TREES — Diana Borthwick, airways representative, watches British nursery attendants "lift" saplings which will be planted at Washington's home, Mt. Vernon.

Fernie Resident Of 30 Years, Dies

CRANBROOK, B.C., April 3 — Resident of Fernie for 30 years, Mary Ann Loyns died in Fernie hospital after a long illness at the age of 76 years. A native of Wales she came to Canada and to Fernie with her husband and family in 1919. She was a member of Christ Church and its affiliated Mothers' Union, and was a Pythian Sister of long standing.

Surviving are her husband, James Loyns in Fernie, a son, George Loyns, Cumberland, three daughters, Mrs. A. E. Howarth, Port Moody, Mrs. S. E. Lawton, New Westminster, and Mrs. R. Giddons, Fernie, nine grandchildren and three great-grandchildren.

Piano-Organ Duets Feature Kimberley Musical Program

KIMBERLEY, B.C., April 3—An enjoyable musical program was presented by the Kimberley United Church Choir, Mrs. Helen Glanville, A.R.C.T., L.R.S.M., Mrs. Josephine Suart, L.Mus. McGill, and Miss Chrissie Watson.

Featured were the piano-organ duets by Mrs. Glanville and Mrs. Suart, their presentations being "Adoration" by Borowski, "The Swan" by Saint-Saens, "Andante" from the Sixth Symphony by Tschaikowsky, "Chanson" by Groton, and Liszts' "Les Preludes."

Miss Chrissie Watson, guest artist, was heard in two piano presentations, "Valse in C. Minor" by Chopin, and "Debussy's "Golliwog's Cake Walk." She was presented with a corsage by little Lynn Glanville.

Proceeds of the silver collection will be used to purchase choir gowns.

Cranbrook Tax Rate Drops To 46 Mills

CRANBROOK, B.C., April 3 — A two mill reduction in city tax rate has been announced by the City Council with 46 mills the city levy for 1949. Schools account for 36 mills, up by two mills, debenture rate of six mills is unchanged, and the general mill rate has been cut from eight to four mills this year. Estimated revenue it will produce is $77,510.

The 1949 budget calls for $238,595.52. It will derive from city taxes, $86,000 from city light, $39,870 from city water, $14,000 from the City Tourist Camp, $10,000 from business licenses, $5000 from police court fines, $20,000 as the city's share of the sales tax, $1860 from the city airport, and the rest from minor sources such as dog and bicycle taxes.

The schools' $61,329.01 requirement leads estimated expenditures.

Works department expenditures for the year on general operations and construction and repair of streets and sidewalks are estimated at $38,924. Electric light maintenance costs will be $69,578.36, water system maintenance $16,817, and sewer maintenance $5760. Estimate for fire department is $14,977, for police department $12,393.82, and for tourist park maintenance $10,970 Social services charges, will be $5000.

Debenture requirements are listed at $10,110. Estimates for extension of water system to include the new area in city limits and other connections are $2822, and for sewer extensions $3186.

East Kootenay Liberals Set Date of Convention, Elect John Wirth

CRANBROOK, B.C., April 3—East Kootenay Liberal Association, at a well attended meeting here Friday evening, named Wednesday, April 27 at Cranbrook for its convention to nominate a Liberal candidate in the next Federal election. About 50 representatives from Liberal Associations in Golden-Columbia, Fernie, Creston, and Cranbrook-Kimberley districts of the constituency attended and elected John Wirth, Kimberley, East Kootenay Liberal Association President, and Douglas Corrie, Kimberley, Secretary. Executive members, presidents of the four district Liberal Associations, are C. H. Messenger, Creston, K. N. Stewart, Fernie; J. H. Cameron, Cranbrook-Kimberley, and Golden-Columbia to be elected at a local meeting.

As honorary oficers the Association chose Prime Minister St. Laurent, Senator J. H. King, Hon. F. M. MacPherson and Premier Byron Johnson.

The Federal Association meeting adjourned and a meeting of the Cranbrook-Kimberley Liberal Association followed, dealing with the provincial Liberal convention April 7 and 8 at Vancouver. Principal topic was the issue of coalition and the Hart formula on which there were a dozen speakers. Outcome was a resolution that the 10 delegates from the Association endorse or oppose continuation of coalition according to their own discretion when fully informed of the situation at the convention.

J. H. Cameron was reelected Cranbrook-Kimberley Association President and Miss Nancy Miles, Secretary. Delegates to the convention chosen were Brophy Dunne, George Haddad, R. L. Lyman, T. A. Moore and Mrs. H. J. Caldwell, Cranbrook; John Wirth, J. McDowell and Armand Lauzon, Kimberley, and Per Williams, Yahk, in addition to Mr. Cameron and J. J. O'Neill, Kimberley.

Metal Prices Fail to Improve

By JACK R. RYAN

NEW YORK, April 3 (AP)—Attention in the metals market focussed on the price trend in copper last week as lead declined another two cents a pound and zinc business failed to improve.

Copper buying already was languishing as a result of recent price cuts in other metals when leading custom smelter on Tuesday offered copper refined from scrap at 23¼ cents a pound, a reduction of ¼ cent.

The effect of this first post-war cut was to dry up what consumer demand for copper remained. No sales were reported immediately at the lower level.

The large producers of primary copper held the line at 23½ cents. And at least one said there had been some turnover at that price even after the smelter reduction.

Lead was reduced a penny a pound early this week to 17 cents, New York When the action failed to move trading out of the doldrums, American Smelting and Refining Company on Friday announced a further one-cent cut to 16 cents, New York.

Until March 8, lead had been priced at 21½ cents a pound—the peak established last November

Zinc remained quotably unchanged following last week's reduction to 16 cents a pound, East St. Louis.

The Bureau of Mines estimated that U. S. output of primary aluminum increased to 623,483 tons in year.

Major non-ferrous metals prices:

Copper—23.25-23.50 cents a pound, Connecticut Valley; Foreign, 23.5 cents, New York.

Lead—15.85 cents a pound, St. Louis; 16 cents, New York; Foreign, nomnal, 16.25 cents, Gulf of Mexico Ports.

Zinc—16 cents a pound, East St. Louis; 16.70 cents, New York; Foreign, nominal, 16.5 cents, Gulf of Mexico Ports.

Aluminum—17 cents a pound, ingots, shipping point; pigs, 16 cents, shipping point.

Nickel—40 cents a pound, electrolytic, cathodes, Port Colborne, Ontario; 42.93 cents New York.

Silver—71.5 cents an ounce, New York; 43.5 pence, London.

Quicksilver—$87-$90 a flask of 76 pounds, New York.

Round of Showers For Kimberley Miss

KIMBERLEY, B.C., April 3. — Miss Blanche Stephenson, popular bride-elect of this month, has been guest of honor at a number of showers.

On March 17, a delightful shower was held at the home of Mrs. James McFarlane, games being played during the evening. Prizes went to the guest of honor, Mrs. J. Sommers, Mrs. J. Erickson and Miss D. Lundstrom. The "lucky chair" prize was won by Miss E. Carlson. A dainty lunch was served, after which Mrs. Erickson read tea cups. Mrs. McFarlane then presented Miss Stephenson with a set of three bedroom lamps, with the good wishes of her friends.

On March 24 a surprise shower was held at the home of Mrs. W. Duncan. Court whist was enjoyed, prizes going to Mrs. W. A. Thompson, Mrs. A. Smith, Mrs. W. Lundstrom and Mrs. J. R. McFarlane. A supper was served by Miss Effa Duncan and Mrs. D. Torgeson. Miss Stephenson was the recipient of a gaily wrapped parcel containing blankets and pillowcases, Miss Effa Duncan making the presentation.

Sells Ships Because Of Union Demands

BOSTON, April 3 (CP)—Isadore Bromfield, one of the leaders of the fishing industry here, announced today he had sold two trawlers of his fleet because of excessive demands by Atlantic Fishermen's Union (A. F. L.) on boat operators.

Bromfield said union activity and the increased amount of Canadian fish entering the United States Market soon would result in additional vessel sales.

He said the trawlers were purchased by an army mission for use in Germany.

He said he also planned to sell another ship.

Sale of the three trawlers would mean the end of the tern, cormorant and cape cod fishing corporation after 21 years of business, he added.

Customs Revenues Down at Cranbrook

CRANBROOK, B. C., April 3 — Customs receipts and inland revenue collections at the port of Cranbrook last month totalled $28,205.89, at its outport of Roosville $110.86, and outport of Creston $9.60, to total $28,326.35.

It was substantially lower than the total for the port and outports in February of $38,200.12.

Wed in Idaho, To Live at Kimberley

KIMBERLEY, B.C., April 3. — A quiet wedding was solemnized on March 12 in the United Church Manse, Coeur d'Alene, Ida., when Mildred, youngest daughter of Mrs. Elizabeth Amy and the late M. E. Amy of Kimberley, and Elvet Davies, second son of Mr. and Mrs. I. H. Davies of Kimberley were married by the Rev. Lyman Winkle.

Given in marriage by her brother-in-law, F. Grest of Humboldt, Sask., the bride was charming in a suite of blue-grey gabardine with fuschia accessories. Her corsage was of American Beauty roses.

A reception was held at the Log Cabin in Coeur d'Alene. Later Mr. and Mrs. Davies left on a honeymoon trip to Richland, Wash., and on to Vancouver, B.C. They will reside in Kimberley.

Guests at the ceremony were Mr. and Mrs. F. Grest of Humboldt, Miss Mary Roth, C. Sortome and H. McDonald, all of Kimberley.

Fruitvale . . .

FRUITVALE, B.C.—Mrs. S. Pollock is at Colville, Wash., visiting her son and daughter-in-law, Mr. and Mrs. C. Pollock.

G. Brandon and F. Young are both patients in the Trail-Tadanac Hospital, and are reported improving.

Mr. and Mrs. Campbell and daughter Shirley visited relatives in Rossland.

Miss Faye Miller had as her guest Miss Joyce Peitzsche of Trail.

Miss Valerie Peitzsche of Trail visited her uncle, Fred Peitzsche.

R. F. Davis and A. Webster left on Thursday on a business trip to Vancouver.

George Ady of Speirs, Sask., spent a few days in Fruitvale, guest of Mr. and Mrs. Dennis Miller.

Mayook Woman Dies at 77

CRANBROOK, B.C., April 3 — Resident of Mayook since 1919, Mrs. Anna Catherine Anderson, age 77, was laid to rest here Sunday.

With her husband, Andrew Anderson and their family, she came from Saskatchewan 30 years ago and operated a farm near Wardner. Mr. Anderson died five years ago. Mrs. Anderson was born at Hudigsvall, Sweden, and came to Canada as a girl 66 years ago.

Three sons survive her, Fred and Henry at the home at Mayook, and Albin in Cranbrook, and three daughters, Mrs. Sam Sather, Kalispel, Mont., Mrs. Nels Robstad, Viceroy, Sask., and Miss Violet Anderson, Marysville. Also surviving are 14 grandchildren and 14 great-grandchildren.

Butter Sales Show Heavy Increase

OTTAWA, April 3 (CP)— Stocks of creamery butter in nine Canadian cities April 1 amounted to 6,193,000 pounds as compared with 4,371,000 pounds a year ago, the Bureau of Statistics reported Saturday.

Cheddar cheese stocks in these centers totalled 15,658,000 pounds as against 14,329,000 for the corresponding date last year.

Creamery butter stocks on April 1, with last year's total in brackets: Quebec 652,000 (110,000) pounds; Montreal 1,539,000 ($1,208,000); Toronto 1,659,000 (706,000); Winnipeg 772,000 (602,000); Regina 122,000 (105,000); Saskatoon 166,000 (104,000); Edmonton 353,000 (279,000); Calgary 171,000 (296,000); Vancouver 759,000 (961,000).

Combined sales of fluid milk and cream in Canada during January amounted to 349,210,000 pounds, approximately 1,000,000 or one-half of one per cent more than in the same month last year.

Among the many new styles now being received is a

Smart Patent One Strap

with open toe and heel and platform sole. Dressy heel. Sizes to 8½. AA and B widths.

Pair $9.50

THE SHOE CENTRE

Your Family Shoe Store
553 Baker St.
Phone 895 Nelson

MACKENZIE KING DENIES REPORTS OF DISPOSING OF RECORDS

OTTAWA, April 3 (CP)—Rt. Hon. Mackenzie King, former Prime Minister, issued a statement today denying reports that he was disposing of his papers and records.

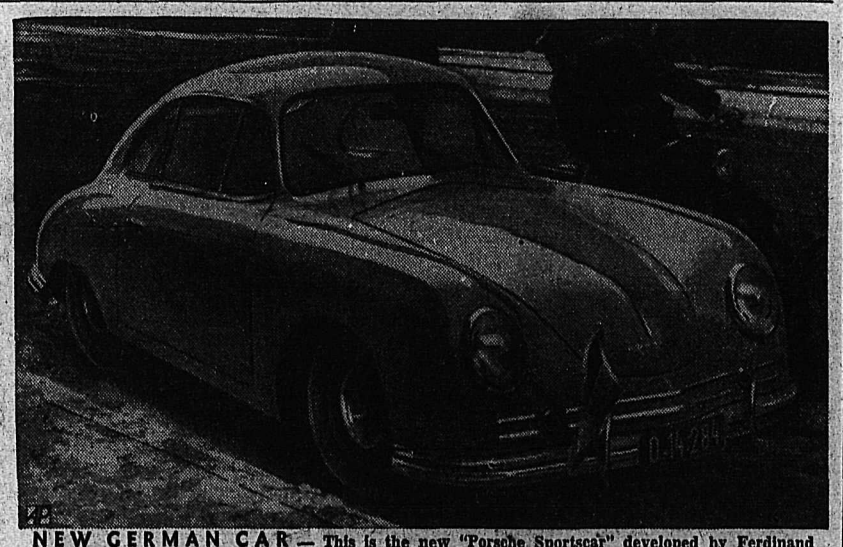

NEW GERMAN CAR — This is the new "Porsche Sportscar" developed by Ferdinand Porsche, builder of the German "People's Car". It will shortly go into production in Salzburg.

Not for dumbbells!

EACH time this newspaper comes out it pays a compliment to your intelligence. It is not published for dumbbells.

As are all Canadian newspapers, this one is published for people like you who are smart enough to run households and businesses, to hold jobs and elect governments. People who can separate the wheat from the chaff in the day's news and come up with the right answers.

* * *

We are able to publish because you find in the newspaper the facts and opinions on which to base your thinking and shape your life.

The facts may be good or bad. Taxes may not be reduced. Rains may reduce the corn crop. How you react depends on your point of view. What you think is based on what you know.

Similarly, certain opinions may please. Others may displease. You approve the theories of one candidate for political office and deplore those of his opponent. You read both sides of a question and make your choice.

This newspaper prints all sorts of facts and all shades of opinion. It is our job to do so. Mixed with the news of weddings and wars and all the thousands of things about which you want to know are the views of legislators and educators, of labor leaders and businessmen, of conservatives and radicals.

There are those who oppose this kind of newspaper. To their thinking you should read a different kind—one that prints only the facts they want you to know—only the opinions they want you to believe.

Acting as committees with appealing titles, they are agitating for laws to limit publication of facts and opinions. They claim you cannot be trusted with all the news. What they mean is that, if they can keep you uninformed, they can steal your freedom.

* * *

Of course, they do not attack you directly. Their target is the newspaper. Because it is your main source of information they propose regulations to govern what the newspaper can print. They dress up their plans in noble-sounding sentiments.

But it all comes down to the same thing. *They know that if they can control what you read, they can control what you know. When they control your mind, they control you.*

The real attack is against you. Newspapers are a sort of front line. Their stake in a free press is no greater than yours because their right to publish is tied in inseparably with your right to read. Just as long as you are free to know—you are free. When your sources of information are gone, your freedom goes with them.

Your right to know is the key to all your liberties

Nelson Daily News

You Are Cordially Invited

to attend a

Paint Demonstration

by a Factory Representative of

THE SHERWIN-WILLIAMS CO. of Canada, Limited

at

Hipperson Hardware Co.

on

Tuesday, April 5th, 1949

Beauty Hints

By IDA JEAN KAIN

To Swing Through Spring With a Slim Waist Is the Aim of All

Swing through Spring with a slim waist. Even though you're off to a bulky start, by the time Spring is really on the wing your waist can be willowy and slim.

With a three-way program, you can't miss. Clip the calories that crowd the waist, tone the muscles that band the waist . . . and, for a smooth finishing touch, use the designers' sleight-of-hand tricks to belittle the middle measurement.

On the calorie score, there is one sure way to keep from adding the padding—stop eating just short of "full." The easiest way is simply to leave off the rich dessert.

CUT FATS

To lop off calories in a hurry, cut fats to the vanishing point. Trim the fat from all meats, skip gravy and go light on salad dressing. Choose either potatoes or bread with a meal but do not take both.

Flexibility makes for a slimmer waist, so here's a two way stretch—

Position: Standing, in good posture.

Movement: Stretch right arm up over head, and at the same time stretch the right leg back, toe on floor. Make it a thorough-going stretch. Then stretch all along the other side. Repeat slowly, 3 to 6 times on each side.

Now add a side-bend . . .

Position: Standing sideways to the wall, almost arm's length away from wall, right hand on hip, left arm arched overhead.

Movement: Pulling slim through the middle, bend to the side and try to touch fingers of left hand to wall. Repeat 3 times, slowly and with a big stretch. Then 3 times on the other side.

SLIMMING TRICKS

Now to use the slimming tricks of the designers' trade. The long, unbroken princess line, with no belt in front, is made to order for slimming the middle measurement. A dress gently tapered at the waist with a couple of diagonal darts and a narrow self-material belt can make a chubby waistline appear thin. Shiny surfaces are not slenderizing, so no shiny belts, or brightly-colored belts, or wide belts. When the belt contrasts, it should be darker than the dress.

Strictly avoid two-tone dresses that change color at the waist, and wide inserts of satin through the midriff. Tweed suits with short jackets seem to add pounds to the stocky figure. Wool sharkskin, fitting smoothly through the middle measurement is positively slimming.

For Parents

By GARRY CLEVELAND MYERS, Ph.D.

Mitchum Shadow of Former Self; Will Have to Match Face With Earlier Pics

We pointed out that the young child allowed to play with tender, helpless lowly creatures he can easily harm, or allowed to be cruel to such common pets as a cat, dog or rabbit loses in moral growth; that, on the other hand, his enjoyment at observing the ways of lowly living things and at cuddling certain pets and playing gently with them can give him good moral values.

Most children old enough to care for pets don't gain nearly as much character value from having the pets as they could or should gain, because they rarely or never really care for the pet they call their own. Some other person, usually the mother, cares for this pet. Now when a child not a helpless cripple or invalid has a pet he calls "my pet" and plays with it when he pleases but does not feed this pet as regularly as he feeds himself, nor take responsibility for all other necessary care of this pet, he is usually harmed morally.

WANTED A BOY

Perhaps some kind reader would help me find a ten-year-old boy I am looking for. He has a pet. I don't remember whether the pet is a squirrel, rabbit, bird, dog or some other creature. Anyway, for more than a year this boy has taken sole responsibility for his pet. No other person has ever reminded or commanded him to feed this pet or give it any other proper care. Yet the pet has been cared for by this lad as faithfully as his mother cared for him when he was a mere infant in arms. If you, my dear reader, should run across this boy, please tell him I am looking for him, or send me his name and address and the name of his mother. I should like to write his mother and get further information about this marvelous boy, that I might pass along to you.

Any reader could easily find the boy who faithfully cared for his pet the first few days, then gradually lost interest, giving it food and water only when reminded or commanded to do so. Now when you must tell a child when to care for his pet and keep telling him till he does it, he's merely a robot; he is not a responsible person so far as the pet is concerned.

MUCH EASIER

As it usually works out, the mother growing tired of keeping after the child to care for his pet just quits operating the child robot and looks after the pet herself. This she finds much easier for her and removes a lot of irritation between her and the child.

Nevertheless, this mother can't wholly get it out of her head that her child has run away from this responsibility and left it in her lap. Now and then when she is very weary or is annoyed at other matters, she feels a bit disgusted with herself and angry at the child, over the pet.

Sometimes when she is about to give the pet its regular care or is burdened by some extra trouble caused by this pet, she bursts forth with a lecture to the lad about his neglect of the pet and the extra work it has caused her.

All sorts of arguments may thus arise between the mother and child over a pet. Many a dog which a boy ten, twelve, fifteen calls his own becomes a bone of violent contention between a human mother and her son.

CHELMSFORD, Essex, England (CP)—Canon Charles Waller said at a service: "When I was a boy of five in my home in Chelmsford, I used to play at being a parson. I dreamed that one day I might be the rector of Chelmford." He was speaking at his institution as rector and provost of Chelmsford Cathedral.

Love Problems

By JANE ATKINSON

Unhappy Together, Unhappy Apart Great Tragedy of Married Life

One of the most pathetic letters I have received for a long time comes from a young wife in her late twenties. She was married about seven years ago, while she and the man who became her husband were both in war services. One week before their first baby was born, her husband was sent overseas and was away just over a year.

A few weeks after his return home he confessed to his wife that he had been unfaithful to her while he was away. Because she was truly in love with him, and because she was an intelligent and mature person, she tried to understand, and decided, as she says, "to forgive and forget."

Since then, however, this young husband has apparently made no attempt to overcome a tendency which seems to be inherited from his father to be captivated by every pretty girl he meets.

"All innocent fun, I know," the unhappy wife writes, "but I worshipped him so, and each time reminded me of that other terrible hurt and made me feel twice as bad."

SHOWS NO AFFECTION

Now, for a very long time, he has shown her no affection whatever, and when they went on a "belated honeymoon," she says, "I might as well have honeymooned with my brother. I began to get confused, and shaken. He didn't come near me for months, but was always kind and patient." Finally, a crisis was precipitated when another woman entered the picture. Driven to desperation she asked her husband directly whether he had lost all love for her and he said he didn't know. He admitted, however, that he had no interest in his home and his children, of which there were now two. His feeling toward them seemed to be only that they were a tremendous responsibility, and nothing more.

A separation followed, but a few weeks later the husband told his wife he missed his family and was unhappy and she let him come back. They have now been together again for a few months, but there is no change in the basic situation.

"I have kept my temper completely in rein," she says. "I have treated my husband like a king. I have laughed and kidded when my heart was breaking. Really I have been a good wife and mother, and a good housekeeper. My husband says I have done nothing, so what have I got to fight? I want so desperately to make our marriage work. We have everything in our home but love and I guess my husband can't give that if he doesn't have it. But he's turning me into a nasty, frustrated shrew and I can't seem to help myself. Sometimes I almost hate him because he has torn my world to pieces, and for no apparent reason.

"We really can't afford to separate. We can't afford a psychiatrist, which I think we both need. Who can I go to? What can I do to pick up the pieces before it's too late? I'm so lonely I'm falling apart."

CONSISTENTLY KIND

One of the great difficulties here is ,as she explains elsewhere in her letter, that her husband is completely unresponsive when she tries to talk the situation over with him. Apparently, he has been consistently kind, but his kindness is that of a polite stranger who keeps her at a distance, so that she gets nowhere in her attempts to have them work out a solution together. As she says, if the problem is to be solved she must do it alone.

Because this girl is intelligent, reasonable and sincerely eager to work her problem out rather than abandon it, I believe that she will eventually be able somehow to master this situation. It may not come about in the way she most wishes, that is, a complete understanding with her husband and renewed happiness with him. But if that does not happen, I think she will be able to achieve an attitude of mind which will make it easier to bear the whole thing.

First, she needs help in determining what her attitude should be toward her husband. I think she is right in believing that this sort of help can best come from a psychiatrist, and if she cannot afford to consult one of her own choice, she can still get this kind of help through a social welfare organization. If she would care to write me a personal letter, and give me a name and address to which I could send a reply, I would be glad to tell her where to go to make such a contact.

The second most important thing for her to do is to find an outlet for her repressed emotion in her children, in interests outside her home, and in her friends. By this, of course I do not mean to talk to her friends about her troubles. Being the kind of girl she is, she is not likely to do this anyhow. But just to spend an afternoon with a good friend every so often does help, whatever one's trouble may be, and the more such occasions she can take advantage of, the better it will be.

I would like to give this courageous young wife some further help if she will let me. I hope I will hear from her again.

The Doctor

By HERMAN N. BUNDESEN, M.D.

Tonsil and Adenoid Operations Are Performed Less and at Later Age

Since the early twenties, it has been estimated that one-third of all the surgical operations performed have been for the removal of tonsils and adenoids and, during that time, there has been a marked change in the attitude toward this operation. In other words, it is done less frequently and at a later date

It seems to be generally agreed that the tonsils should not be removed in a child under six or seven years of age, unless there are such indications as an infection present conditions which are endangering in the tonsils themselves or other the child's health. Even when the tonsils have been completely removed, re-growth often occurs.

SWALLOWING DIFFICULTY

There are only six or seven indications for removing tonsils. They are enlarged tonsils resulting in difficulty in swallowing, talking, or breathing. Frequent attacks of tonsilitis or abscess near the tonsils is another reason for removal. Chronic or long-continued inflammation of the voice-box, or bronchi in the lungs, infection of the middle ear, or infection of the lymph glands in the neck usually require removal of the tonsils.

Persons who are carriers of diphtheria germs may have to have their tonsils removed in order to clear up this condition. An acute kidney infection or heart disease, which seems to be made worse by attacks of tonsilitis, and arthritis or inflammation of the joints in which there have been some changes in the tissues around the joints, may be benefitted to a great extent by a tonsil operation.

There does not seem to be any evidence that removal of the tonsils will help a case of arthritis which has been present for a long time—the kind that causes deformities of the joints.

Tonsils should not be removed during an acute attack of St. Vitus Dance, rheumatic fever or infection of the heart valve. There does not seem to be evidence that removal of the tonsils will help heart valve infection, nor will their removal prevent heart disease or recurrent attacks of joint inflammation.

The tonsils should not be removed in persons with active tuberculosis of the lungs, diabetes, hemophilia or bleeding, or cancer.

In general, removal of the tonsils should be avoided, if possible, during an epidemic of infantile paralysis.

Deaths

By The Canadian Press

LONDON—Prof. Vladimir V. Tchernavin, 62, scientist who fled Russia in 1932.

SYRACUSE, N. Y.—Rev. William Reeves Courage, 65, retired episcopal clergyman.

Pittsburgh—Dr. George Hubbard Clapp, 90, one of the founders of the Aluminum Company of America.

New York—Grand Stauffer, 60, railroad and coal executive.

Malton, Yorkshire, England—Edgar Grotrian, former Vice-Chairman of Reuters News Agency.

Montreal—John Irwin, 69, President of Canadian Oil Companies, Ltd.

LONDON (CP)—The United Kingdom Jet Fighter, the Beryl Meteor, recently climbed to a height of 7½ miles at the rate of a mile a minute. Onl rocket-propelled planes like the American Bell X-1 have been able to sprpass this latest performance.

Movie Gossip

By BOB THOMAS

NEW YORK, March 31 (AP) — Fred Allen, busy turning down radio and television offers, has added a new triumph:

"I just talked a guy out of putting me in a movie."

Allen is a fast-talking man with baggy eyes and high blood pressure. The latter is the reason he has decided to bow out of radio after this season.

If he had any doubts about his decision, they were shattered with the sudden death of his friend Jack Kapp, Decca record boss. Show business folk always slow down for a while when one of their number dies suddenly.

The picture deal which Allen nixed would have starred him in a French-style film to be made around New York.

"We were discussing it, but I finally convinced the guy to give it up. I'm no good in pictures. I proved that with the last one."

He referred to "It's in the Bag" (Circa 1944) with Jack Benny, Robert Benchley and William Bendix. It was a comic jam session that failed to jell. Allen thought he had a capital gains deal, but the gain was negligible. Everybody got paid but him.

Allen's health is not the sole reason he is hopping off the airlanes. "Everything in radio is in a turmoil," he told me. "Nobody knows what is funny."

And there is that favorite topic among star performers—taxes.

"I figured out that out of 39 shows a year, I do 31 for nothing. Why should I work so hard just to get paid for those eight shows? I might better be doing guest shots or writing for Jack Benny."

By BOB THOMAS

NEW YORK, April 2 (AP) — Newspapers here and all over the United States and Canada have been full of news about the Motion Picture Academy this week. It's time for serious talk about the future of the Academy.

The issue arose when Academy President Jean Hersholt resigned with a blast against producers who opposed the annual awards. The producers replied with a few mortar shells aimed at "Dr. Christian." Tired at the way Oscars are handed out, the big boys pulled the financial support from under the Academy.

Let's face it—the Academy is an imperfect organization. Its original purpose is often clouded or ignored. It was founded 21 years ago to reward artistic and scientific achievements in the movies. This was important, since the industry was then almost devoid of prestige.

Academy awards have added stature to the much-maligned industry. But they have often been handed out because of politics and sentiment, no matter how strongly the Academy denies it.

The Academy is a costly operation. It maintains a library, theatre, a sizable staff and a publicity office. Its annual affair is one in the Hollywood manner — expensively. It has no endowments, as the Nobel and Pulitzer awards do. Someone has to foot the bill and so far it has been the major studios.

With the studios cutting costs wherever they can, the Academy is one of the casualties.

However, the Academy says it will carry on and find some way of financing the awards.

But if no other support comes forth, the Academy will have to slice its expenses to the bone or die. The idea of a select committee of 10 or 15 top craftsmen has been suggested instead of the present electorate — the shapeless and indefinable mass of Academy members.

Tasty Recipes

By IDA BAILEY ALLEN

Try Varied Soups

A bright young houswife told us that while she loves our wonderful canned soups and uses them all the time, she still would like to turn out a home-made soup once in a while, so that she may become expert in every phase of cooking, including soup-making. She wants some soups that are different, and so, thinking that some of our friends might like the recipes, too, here they are.

Oyster Soup adds up to something different for supper or to start off a fish dinner. To serve 4, add 4 tbsp. quick-cooking tapioca and 2 tsp. salt to 4 c. rich milk, and cook in double boiler 15 min., or until tapioca is clear, stirring frequently. Add one c. finely cut oysters and oyster liquor, dash of cayenne, dash of paprika. Reheat then add 3 tbsp. butter and stir well.

VEGETABLE CHOWDER

A hearty vegetable chowder makes mighty good eating on a cold day. To prepare 2 quarts, wash and cut small, 2 medium onions, stalk celery, sprig parsley, 2 each medium carrots, potatoes, tomatoes. Place in 2 qts. boiling water with tbsp. salt ⅛ tsp. each pepper and celery salt. Cook slowly until all vegetables are tender—1½ to 2 hr. In a hot saucepan, fry 3 slices salt pork o bacon (diced) for 3 min. Add with all the fat to the chowder, add 4 c. milk to soda crackers, rolled into crumbs. Cook slowly for 15 min. For variations, vary the vegetables to suit the taste. Vegetable Gumbo has okra added, one c. sliced to each c. of the liquid.

For a rich soup, try this version of cream of chicken soup. To serve 4-5, combine 1½ c. diced cooked chicken, ½ c. celery stalks and leaves, finely cut, one finely diced carrot, one c. water, 2 bouillon cubes (Chicken flavor) and 1½ tsp. salt. Place in top part of double heat for 10 min. Add 3½ c. scalded milk and 1½ tbsp. quick-cooking tapico. Place over hot water and cook 15 min., longer or until the tapioca is clear and the mixture slightly thickened, stirring frequently. Add 2 tbsp. butter, stir.

HULL, England (CP)—Judge Kingsley Griffith at Hull's first divorce court, said he had pronounced 1600 decrees nisi in the last two years. "I should be far prouder to have contributed in that period to one happy marriage. Perhaps I may claim one, but even there the credit is due to someone else."

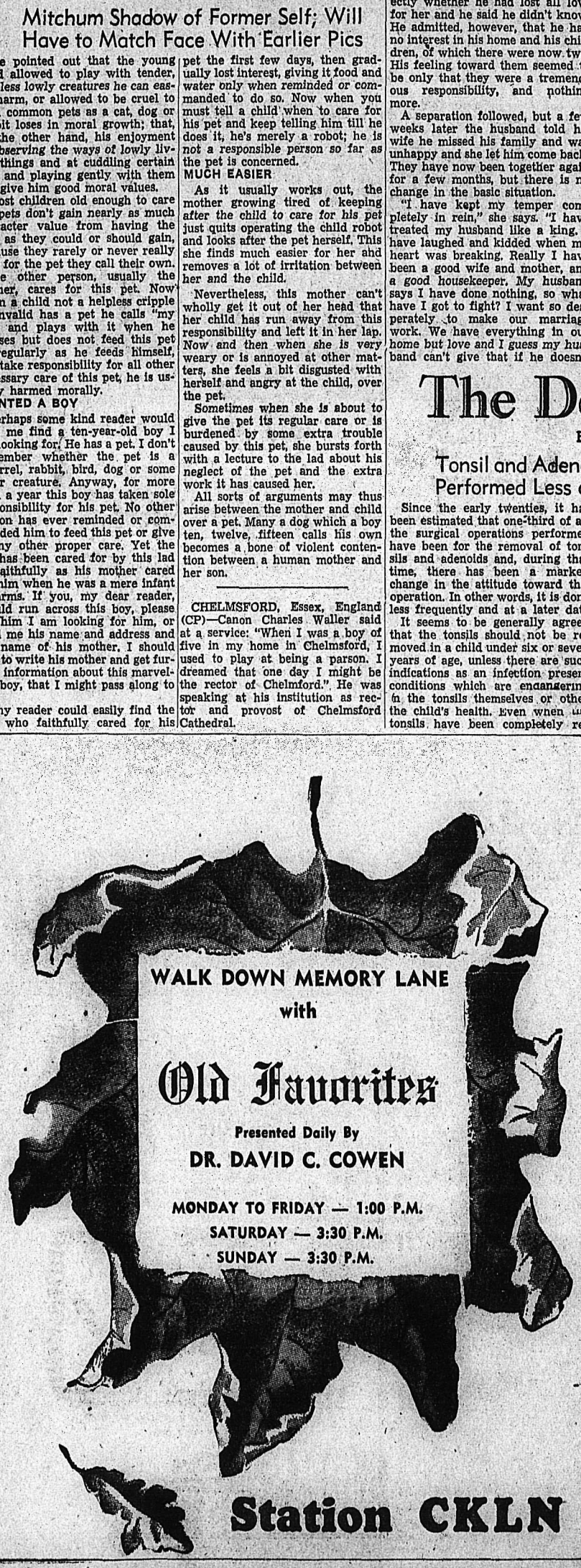

Solid satisfaction after months with MERCURY

THAT'S WHAT OWNERS SAY ABOUT THE ROAD-PROVEN NEW 1949 MERCURY

Month after month Mercury owner satisfaction keeps growing. It's because Mercury owners feel safe with the road-hugging stability of Mercury's reinforced chassis, the dependability of its "super-safety" brakes. They're thrilled with its terrific power on the hills...its split-second response on the highway...its watch-tick smoothness. All in all, the '49 Mercury's performance adds up to just one thing—solid satisfaction.

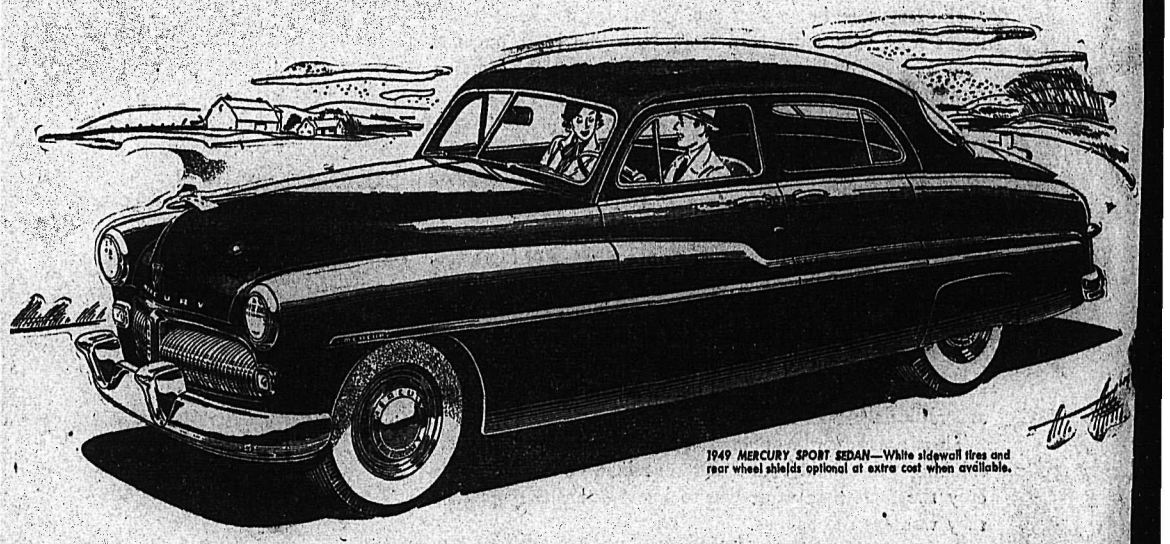

1949 MERCURY SPORT SEDAN—White sidewall tires and rear wheel shields optional at extra cost when available.

MERCURY'S new, 110-hp., 8-cylinder, V-type engine is really something to talk about. Smooth, eager, quick-on-the-trigger, with oceans of reserve power . . . and amazingly economical too.

Yes, every single feature about Mercury is a standout. Its "comfort-zone" ride and its "fingertip weather control" add to the thrill of motoring. Its sensitive steering means easy and instant control. Its "picture-window" visibility gives extra pleasure as well as safety. Its advanced styling both inside and out is something owners are really proud of.

See the 1949 Mercury—the car that's already proven by millions of miles of driving. Drive it yourself . . . and you too will say: *"It's Mercury for me."*

MERCURY-LINCOLN-METEOR DIVISION
FORD MOTOR COMPANY OF CANADA, LIMITED

Make your next car the proven 1949 MERCURY

SEE YOUR MERCURY DEALER FOR A DEMONSTRATION

Beacon Motors

701 BAKER ST. PHONE 578

See Andrew's First

for the best in Children's Footwear

by SAVAGE
Jumping Jack
Hurlbut
Mickey Mouse
Browers Research

WALCOTTS
Skip-a-Long

Starting Shoes for Babies by Parisette
Black, brown, white and patents
Sizes
Babies 1 to 5 and 2 to 6
Children's 4 to 8,
C - E Widths
Children's 8½ to 12
Misses' 12½ to 4
B, C, D and E widths

Monk Straps
Pat Strap
Boots
Loafers
Oxfords
Orthopedics

You won't want to miss our window display.

R. ANDREW & CO.
Leaders in Footfashion
Established 1904

Hippocrates, father of medicine, was born on the Island of Cos about 460 B. C.

PASTEURIZED MILK IS SAFE FOR CHILDREN
KOOTENAY VALLEY DAIRY

JUST ARRIVED
New Spring
COATS and SUITS
MILADY'S FASHION SHOPPE
We Cater to the Larger Sizes.

SUITS and COATS
MILADY'S FASHION SHOPPE
We Cater to the Larger Sizes.

NEW! IMPROVED!
COLGATE DENTAL CREAM
New delicious double-minty flavor
New sparkling snow-white color
New scientific polishing action
New soapless penetrating foam

Sis, I'm Tired of Fighting for You!

COLGATE 25c 45c 75c
CLEANS YOUR BREATH AS IT CLEANS YOUR TEETH!

Nelson Social

By MRS. M. J. VIGNEUX

● On March 27, Dr. and Mrs. F. M. Auld, Nelson Ave., were at home Auld, Nelson Avenue, were at home to the friends of Mr. and Mrs. D. G. Smith, Mrs. Auld's parents, who celebrated their seventieth wedding anniversary three days before the death of Mr. Smith. Amid the Spring flowers and plants, white bells and streamers, guests mingled in happy recollection of by gone days. Rev. T. J. S. Ferguson in a well chosen address proposed the toast to the aged couple and as the candles in a large silver candelabra flickered merrily, guests drank to the health and happiness of the honorees. During the toast in quiet tones from Radio CKLN, could be heard the strains of old time memories, in music and program, a tribute for the occasion from a daughter in Ottawa, Ont., Mrs. F. E. Lathe. The tea table was covered by a cloth and centred by a magnificent bowl of Spring blooms, matching the bouquet candles which nestled prettily among them. The wedding cake, which was the gift of St. Paul's congregation, rested on a large silver mirror stand. On a table in the hall an old fashioned linen cloth covered the table. The cake was flanked by tall yellow tapers and at each corner was a vase of yellow rose buds, also the gift of St. Paul's. The cake was iced in white with gold rosebud ornaments and around the second layer were the words 70th anniversary in gold. Mrs. J. A. Wilson, President of St. Paul's W.A., Mrs. Norman C. Stibbs, President of the United Churches Missionary Society and Mrs. D. Maloney, President of the Fairview Circle of St. Paul's, all societies of which Mrs. Smith is a member, poured tea. Serviteurs were Miss Greta Curwen, Mrs. T. G. Laughton and Miss Helen Walsh. Guests were invited to tea by Mrs. Elva Kettlewell. Dr. and Mrs. Auld were assisted in receiving by their daughter, Miss Lillian. About 150 guests signed the register.

● Mr. and Mrs. Stanley Montgomery left Sunday for their home in Vancouver after a few days spent in Nelson. They were accompanied by their daughter Stanlee.

● Charles Maynard of Edgewood visited Nelson during the weekend.

● Mr. and Mrs. Frank Dickens, Silica Street, have had as guest Mrs. Dickens' father, A. Johnson of Burton, who was en route to visit relatives and friends at the Coast.

● Bill Humphrey, son of Mrs. L. W. Humphrey, Silica Street, is a patient in Kootenay Lake General Hospital.

● Mrs. R. L. Oliver, who teaches at Crescent Valley, visited her family in Nelson over the weekend.

● Visitors in town during the weekend included Mrs. J. Ferguson of Sunshine Bay.

● Members of the Queen City Rebekah Lodge, No. 16, met at the home on Hendryx Street of Mrs. A. H. Whitehead, when about 20 members were present.

● Mrs. O. A. Gray, Annable Apartments, who spent the past week in the Kootenay Lake General Hospital, has returned home.

● Miss Mabel Conrad returned to Vancouver Thursday after spending three months at the home of her parents, Mr. and Mrs. George Conrad, Carbonate Street.

● Mrs. A. Ling, Josephine Street had as weekend guest her grandson Lawrence Olson of Ainsworth, who came to attend the hockey match.

● Jackie Williams, who spent the past week at the Kinahan home, Silica Street, has returned from Spokane by plane to his home in Vancouver.

Retires

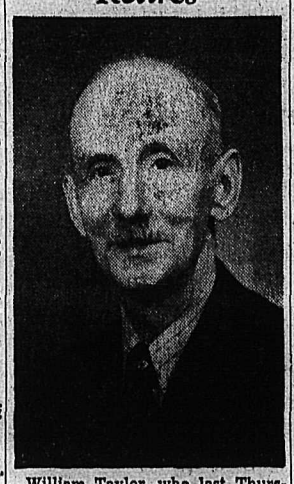

William Taylor, who last Thursday retired from the Hudson's Bay Company after 21 years service in their Calgary, Lethbridge and Nelson stores. On Tuesday evening Mr. Taylor was presented with a fishing rod, reel and line and Mrs. Taylor with a bouquet of roses from the "Bay" staff at a social evening in his honor in the Canadian Legion. Mr. and Mrs. Taylor plan to continue to reside in Nelson.

Grass Fire Extinguished

A grass fire in a vacant lot in the 700 Block of Second Street was extinguished by Nelson Fire Department Sunday before doing any damage.

LESSON-SERMON TEXT TAKEN FROM ISAIAH

"Unreality" was the subject of the Lesson-Sermon in all Churches of Christ, Scientist, on Sunday.

The Golden Text was: "Thou hast dealt well with thy servant, O Lord, according unto thy word... Through thy precepts I get understanding: therefore I hate every false way." Psalms 119: 65, 104.

The Lesson-Sermon included the following passage from the Bible: "For thus saith the Lord that created the heavens; God himself that formed the earth and made it; he hath established it, he created it not in vain, he formed it to be inhabited: I am the Lord; and there is none else." Isaiah 45: 18.

Among the selections from the Christian Science textbook, "Science and Health with Key to the Scriptures" by Mary Baker Eddy, was the following: "Everything good or worthy, God made. Whatever is valueless or baneful, He did not make, —hence its unreality."

News of the Day

RATES: 22c line, 27c line black face type; larger type rates on request. Minimum two lines. 10% discount for prompt payment.

Hoover and Premier belts in stock at Skilton's, 301 Baker. Phone 91.

Old Papers, 15c a bundle. Nelson Daily News.

Scrap leather in natural goat at THE CRAFT CENTRE.

Fountain Coke made the way you like it at WAITS.

EAGLES MEET TONIGHT AT 8 P.M.

Enough insurance in sound companies is sound business. See BLACKWOOD AGENCY.

Bring that valuable timepiece to COLLINSON'S for reliable repairs at moderate prices.

ELECTRICAL CONTRACTING
Alterations, New Installations
R. C. Catton Phone 389

Why not give us a call to increase your fire insurance protection today?—C. W. APPLEYARD.

EVERY DAY IS BARGAIN DAY AT FAIRWAY, PHONE 1177 AND 1178.

Four popular sizes in cocoa doormats. Priced from $1.30 up.
HIPPERSON'S

Don't let your dog get lousy, we have some dandy little dog brushes.
WADE'S.

THE BIG OPENING DANCE OF THE SEASON — PLAYMOR SATURDAY.

Prize winners at the Trail-Regina game Saturday night are numbers 4482, 2768 and 3044.

For ankle socks it's
THE CHILDREN'S SHOP
Price ranges from 20c to 75c.

New shipment of ready-made curtains. Call in today and see for yourself.
STERLING HOME FURNITURE

CEDAR CHESTS—WE HAVE THE FINEST SELECTION TO CHOOSE FROM. SEE THEM AT
Mc & Mc (NELSON) LTD.

I.O.O.F. extra special meeting Nelson Encampment No. 7, in Odd-Fellows' Hall Monday, April 4th at 8 p.m. All members requested to attend. Nelson Encampment No. 7 I.O.O.F. —D. H. Proudfoot.

BARGAIN'S AT COLLINSON'S
Ladies' handbags, leather wallets, leather cigarette cases and leather photo frames, all selling at half-price at COLLINSON'S, 561 Baker.

Get your films and developing done at VALENTINE'S.

Use VIGORO in that hot-bed or cold frame you are preparing for early Spring seeds. It works wonders. Available at NELSON FARMERS' SUPPLY LIMITED.

Eagles Meet Tonight
This is important. This meeting is for election of officers and all members are requested to attend.

ATTENTION
B.C. Provincial Gov't Employees Assoc. meet in Canadian Legion Hall Tues., April 5th, 8 p.m. Films, refreshments.

Everything for your pruning. 8 and 10 foot Woodyath pruners, Malaga tree pruners, Snap-cut shears, Disston pruning saws, etc.
HIPPERSON'S.

BARGAINS AT COLLINSON'S
All pens and pencils, "Waterman's" and "Eversharp". Also Ladies' 3-piece toilet sets; all being cleared out at half-price at
COLLINSON'S — 561 Baker St.

Chimneys, stoves, furnaces, hot and cold air ducts cleaned by vacuum, chimneys topped, thimbles applied or stopped. Prices reasonable. Pounder's Chimney Service. Phone 1152 between 12 and 1 and 6 and 7.

If you need a typewriter see me. We have all standard makes rebuilt and can sell you either for cash or on convenient payments. D. W. McDerby, "The Typewriter and Adding Machine Man," 554 Stanley Street, Nelson.

1948-49 RADIO LICENCES EXPIRE MARCH 31st, 1949. New licences may be obtained from S. Bentley, Supervisor, who will conduct a house-to-house canvass of Nelson and District during April, May, and June. Phone 505-L1. Residence 616 Fifth Street.

IN MEMORIAM

In loving memory of
OZIAS WILLIAM HUMPHRY
who passed away April 4th, 1948.
Ever remembered by his wife and daughter.

FUNERAL NOTICE
Funeral services for the late Eliza Evans will be held from St. Andrew's United Church, Rossland, Tuesday afternoon, April 5, at 1:30 p.m. Rev. T. B. McMillan will officiate and interment will be in the family plot, Sunnyside Cemetery, Clark's Funeral Chapel in charge.

WANT BETTER TRADE RELATIONS WITH GERMANY

PARIS, April 3 (AP) — French businessmen are due to assemble here at the end of April to decide how to better trade relations with Germany.

The meeting has been called by the newly-formed French Association of Economic relations with Germany.

Asked if German officials would attend the meeting a spokesman would only say:

"Frist contacts with German personalities have already taken place."

Anti-German feeling in France, encouraged by Communist charges that the United States is building up Germany rather than France, makes official visits here by Germans politically dangerous.

Mayor Ernst Reuter of Berlin cut short a recent stay after a comparatively cold official reception.

The new Association succeeds the Association for French Commerce and Industry in Germany which worked only in the French zone.

SEIZE DRUG, CHEMICAL STORES

BUCHAREST, April 3 (AP) — Romania seized most of the country's drug and chemical stores Saturday and issued a decree nationalizing the trade. Former German interests such as I. G. Farben in Romania now owned by Russia under the peace treaty were not affected. The decree provides that British and American citizens owning confiscated property will be compensated.

NANAIMO MEN INJURED IN CRASH

NANAIMO, B.C., April 3 (CP)—Two Nanamio men were injured Saturday when their low-flying Tiger Moth plane struck a line of trees and crashed a short distance outside of the city.

In hospital are Douglas Best, 29, and Dennis Maxey, 28.

Constable E. P. Higginbotham, of the B.C. Police, said he believes the plane took off from the Cassidy airport, seven miles outside of Nanaimo about four or five minutes before he received word of the crash at 7:53 a.m.

Apparently the plane, piloted by Best, did not rise sufficiently and ran into trees near the airport.

The plane crashed to the ground and was a total loss.

Maxey, whose back is injured, managed to crawl clear of the wreckage, before rescuers reached the scene, but Best had to be pulled clear.

9164
SIZES 34—48

Marian Martin
IT'S SO YOUTHFUL

Make a beauty of yourself! This new Spring suit-dress has long lines and gay scallops—which are enchanting, flattering and slenderizing! Choice of sleeves.

Pattern 9164 comes in sizes 34, 36, 38, 40, 42, 44, 46, 48. Size 36 takes 4¾ yards 35-inch fabric.

Send TWENTY-FIVE CENTS (25c) in coins (stamps cannot be accepted) for this pattern. Print plainly SIZE, NAME, ADDRESS, STYLE NUMBER.

Send your order to Nelson Daily News, Pattern Dept., 266 Baker St., Nelson, B.C.

CREAM-STYLE CORN
...grand for fritters too!

ROYAL CITY
CANNED FOODS

919

Laura Wheeler

EVERYONE LOVES IT!

This peaceful farm scene will please the whole family. Embroider it easily in single and outline stitch, frame or line it.

It's so satisfying to embroider a lovely picture. Pattern 919: transfer 15½x19 inches.

Send twenty-five cents (25c) in coins (stamps cannot be accepted) for this pattern to the NELSON DAILY NEWS, Needlecraft Dept., 266 Baker St., Nelson, B.C. Print plainly PATTERN NUMBER, your NAME and ADDRESS.

Apple Day Brings Over $400

Apple sales by Scouts and Cubs in Nelson Saturday were expected to have netted over $400 for promotion of scouting. Actual take was over $700.

This is more than was collected last year.

About 75 Scouts and 200 Cubs took part in the street corner and house-to-house sales in the City.

Rev. T. L. Leadbeater was Chairman, and at the main depot were B. B. Crawford and Cub Master Glen Macintosh. J. C. Loomer and J. A. Fraser conducted house-to-house canvassing in the uptown sector, and W. H. Elmes in Fairview. A. G. Cooke handled advertising, Scout Master Larry Urquhart was cashier and Commissioner D. L. Ure, auditor.

Apples were also sold in South Slocan and Salmo, which have Scouts and Cubs belonging to the Nelson and District Boy Scout Association.

South Slocan's total was $55, up $7 from last year.

The first gasoline buggy in the United States, was operated in 1893 at Springfield, Mass.

SKIRTS
$5.95 to $21.50
Fashion First Ltd.

DECORATING?
For guaranteed painting and paperhanging
CALL
GAMBLE & WYNNE
Phone 729-R or 525-R-3

Freeman Furniture Co.
PHONE 115 — NELSON, B.C.
The House of Furinture Values
Your $ $ $ Buy More at Freeman's

BUY ON OUR BUDGET PLAN
10% DOWN
10 MONTHS TO PAY

LONDON (CP)—British railways lose nearly £1,000,000 ($4,000,000) a year from fare dodgers, it was reported.

"BUILD B.C. PAYROLLS

Ideal for Babies

Many doctors prescribe Pacific Milk formulas—irradiated for extra sunshine Vitamin D — and vacuum packed — this nourishing B.C. Product is ideal for your child. Ask your grocer for Pacific Milk.

Pacific Milk
Irradiated and Vacuum Packed

*More QUALITY means More for my Money

... and MORE QUALITY means MONAMEL QUALITY. Monamel does the best job... and it lasts longer! When I want beauty and service—with economy, I buy Monamel!

*More VALUE

Monamel has actually more VALUE because you get guaranteed satisfaction. . . . Lasts longer—gives more resistance.

*More COVERAGE

You get greater economy with Monamel because it provides More COVERAGE in every can. Tough and acid-resistant

*More DURABLE

Monamel finishes are color-fast and have a lasting quality that ensures continued beauty. You can scrub Monamel . . . it's DURABLE.

HIGH GLOSS or SATIN FINISH

A wide choice of beautiful colors for all interior surfaces.

"TODAY'S BEST BUY"
Monamel

A-13

Monaseal Distributors for East and West Kootenays
BURNS LUMBER & COAL CO.
PHONE 1180 Everything for the Builder PHONE 1181
602 BAKER ST. - NELSON, B.C.

Nelson Daily News

Established April 22, 1902
British Columbia's Most Interesting Newspaper
Published every morning except Sunday by the NEWS PUBLISHING COMPANY, LIMITED, 266 Baker Street, Nelson, British Columbia
Authorized as Second Class Mail, Post Office Department, Ottawa.
MEMBER OF THE CANADIAN PRESS AND THE AUDIT BUREAU OF CIRCULATIONS.

MONDAY, APRIL 4, 1949

Democracy The Whipping Boy

In the world today we have a number of men and women who have chosen the democratic system of free opportunity as the whipping-post for their own failures, frustrations, and disappointments. Most of them are people who just hate to admit that they are wrong: it isn't their fault that they can't get what they want; it is the fault of the system, and if only the system were changed their talents would be appreciated and success would be theirs.

Not all collectivists fall into this category. Some of them are cynical adventurers, caring nothing for right and wrong, and concerned only with promoting their own interests. These are the Fred Roses and the Sam Carrs who do their best to encourage their followers to blame democracy for their own shortcomings. Still others are sincerely troubled about the defects in our system. They have dwelt on those defects until they can't see anything else. Consequently, to their clouded judgment, almost anything would be better than what we have.

The democratic system of free opportunity has given us on this Continent the highest standards of living ever known—high not only for the top levels, but generally for all levels. It has defects, just as any man-made system has defects. As it exists today, it is the result of a thousand years of development, and there is still room for further development.

But to admit that there is still room for development is not to condemn the system. We would be very foolish to throw away the fruits of a thousand years of hard-earned experience for the rosy shadows of the collectivist dream. Such development must come within the framework of that experience: within the framework of democratic free opportunity.

We Must Convince Mr. Chevrier

The attitude of a Federal Cabinet Minister toward spending public funds to surface the Castlegar airport is naturally in the first instance negative. Hon. Lionel Chevrier, Minister of Transport, nevertheless does not damn the idea.

The letter from the Minister of Transport to the Nelson City Council with reference to improvements on the Castlegar Airport is a case in point.

Mr. Chevrier tells us of the difficulties and more or less by implication puts it up to us to show them how these difficulties can be overcome.

He has given instructions for an investigation to be made of the field. It is our job in Nelson, Castlegar, Kinnaird, and the surrounding District to find ways and means of cooperation with the Department of Transport, to find ways of overcoming the objections raised by the Minister. We believe that can be done.

We all recognize the difficulties involved in mountain flying, but great progress has already been made. Last Winter the C.P.A. batted about 50 per cent; this Winter it has improved its landing record to about 80 per cent.

LETTERS TO THE EDITOR

Letters may be published over a nom de plume, but the actual name of the writer must be given to the Editor as evidence of good faith. Anonymous letters go in the waste paper basket.

Urges Full Inquiry Into Nasookin Move

To the Editor:

Sir—I have noted the Nelson Branch of the Navy League has held the City of Nelson responsible for the damage to the Nasookin when it went aground in an unsuitable location, owing to the City moving the boat. It was moved with the permission of the Navy League, so as to prevent damage to the City sewer pipe, as the Nasookin would have grounded on top of the City sewer had it not been moved.

The Nasookin has a length of about 210 feet and a gross weight of about 2000 tons, and of this weight the engines are about 90 tons, and are located in the stern end. When the Nasookin grounded there was no water to support the stern, and the logrods were not sufficient alone to hold the stern up without the support given by the water when the boat was fully afloat. Before the Nasookin was ever allowed to go aground the blueprints should have been secured and proper ship's ways constructed so as to conform with the ship's keel, and provision made for supporting the stern, which extends beyond the main keel.

Supports should also have been provided by bilgeways.

I have made two very careful inspections of the Nasookin and the conditions of the ground, which had numerous sawed-off piles sticking up from two feet to five feet. How could the Navy League Executive have allowed the Nasookin to go aground under these conditions?

In my opinion, had the Nasookin not been moved by the City of Nelson, it would have been very severely damaged and there would have been every chance that its back would have been broken.

I trust that the City Council will fully protect the Nelson taxpayers in this matter, and that no City money will be paid out until a very full public investigation is held. The Navy League Executive were fully warned by C.P.R. boat captains not to let the Nasookin go aground until ship's ways had been constructed. The City Council would be well advised to get the opinion of T. M. Stephen of Vancouver, who is the Dominion Government's Chief Marine Inspector, and get his opinion as to whether or not the Nasookin would have been severely damaged if it had grounded in the position the Navy League placed it.

I trust that as many taxpayers as possible will examine the conditions of the Nasookin and the condition of the ground for the boat to rest on. Had the Navy League driven the new pilings about 30 feet further out, where the ground is free of all obstacles, it would at least have used more common sense.

The old pilings to which the Nasookin was mored in the Winter of 1947-48 were about 300 feet further out in the water than the new ones driven June 18, 1948. When the Nasookin went aground while moored to the old pilings there was still sufficient water to take some of the ship's weight, so that is why no damage was done at that time, but the new location has not any water.

I consider that our City sewer pipe had a priority over the Navy League and the Nasookin, and the City Council acted in the best interests of our city, and I consider that the Navy League Executive should have shown much better consideration regarding the sewer pipe.

GEORGE W. PEASE, M.S.M.
Nelson, B. C.

It's Been Said

Things perfected by nature are better than those finished by art.—Marcus Tullius Cicero.

Your Horoscope

Make the best of rapidly changing conditions. Friends and relatives should render valuable help. Concentrate on business in this year, and success will be yours. Born on this date a child probably will be fortunate in business and vocational matters.

?Questions? ANSWERS

Open to any reader. Names of persons asking questions will not be published. There is no charge for this service. Questions WILL NOT BE ANSWERED BY MAIL except where there is obvious necessity for privacy.

Mrs. B. V., Rossland—Kindly print in your column the story about the "Deck of Cards".

The story was originally told of a private soldier, name of Richard Lee, who very many years ago was taken before a Glasgow magistrate and charged with playing cards on the Sabbath, during Divine service. The same story is told today of a private in the North African campaign, and goes as follows: Some soldiers who had been on a long trek arrived at a little town and next day went to church. Those who had prayer-books opened them, but one boy had only a pack of cards, so he spread them before him. The sergeant in command ordered him to put them away, and, as he did not do so, arrested him after the service was over and brought him before the Provost Marshal, who inquired: "What have you to say for yourself?"

"Much," replied the soldier, readily. "I have been on the march for six days, and have neither prayer-book nor Bible, but I hope to satisfy you with the purity of my intentions. You see, sir, when I look at the ace it reminds me there is but one God, and when I look at the deuce it reminds me that the Bible is divided into two parts, the Old and New Testaments. When I see the trey I think of the Father, the Son, and the Holy Ghost; and when I see the four I think of the four evangelists who preached the Gospel—Matthew, Mark, Luke, and John. When I see the five it reminds me of the five wise virgins who trimmed their lamps—there were 10 of them; five were wise and were saved, five were foolish and were shut out. When I see the six it reminds me that in six days God made this great Heaven and Earth; when I see the seven it reminds me that on the seventh day God rested; when I see the eight I think of the eight righteous people God saved when He destroyed this earth—Noah, his wife, their three sons and their wives; when I see the nine I think of the lepers our Saviour cleansed who did not even thank Him; when I see the ten I think of the 10 Commandments God handed to Moses on tables of stone; when I see the King it reminds me of the King of Heaven, God Almighty; and when I see the Queen I think of the Blessed Virgin Mary, who is Queen of Heaven. The Jack of Knaves is the Devil. When I count the number of spots on a pack of cards I find 365, the number of days in a year—there are 52 cards, the number of weeks in a year; there are 13 tricks, the number of weeks in a quarter; there are four suits, the number of weeks in a month; there are 12 picture cards, the number of months in a year. So you see, sir, my pack of cards has served as a Bible, prayer-book, and almanac."

Looking Backwards

10 YEARS AGO
From the Daily News of April 4, 1939

Harold Fox was re-elected President of the Rossland Ski Club by a unanimous vote last night. Other officers chosen were Donald Hird, Vice-President, Harry DeLong, secretary, and Catherine Maclean, treasurer.

A twenty-seven mile an hour gale descended on Nelson yesterday, whipping up the lake and river to a great extent. Nevertheless, the average temperature was 60 degrees.

25 YEARS AGO
From the Daily News of April 4, 1924

A meeting of golf enthusiasts was held at the G.W.V.A., Trail, and a Club was organized, J. R. McLennan being chosen as President, S. G. Blaylock, Honorary President, C Dodemead, Vice-President, and W. J. Williams, R. S. Francis, R. S. G. Anthony, C. W. Guillaume, and H. C. Caldicott executive committee. Gordon Lindsay was elected secretary-treasurer.

"The Minister's Wife's New Bonnet," a musical play, was given in the Methodist Church hall to a large audience and the cast was warmly applauded.

40 YEARS AGO
From the Daily News of April 4, 1909

One of the most important mining events of the week was the shipping of 303 tons of ore to Trail smelter by the Silver King.

Nelson Progressive Town in 1891; Had 700 People, Thriving Businesses

By R. G. JOY
Historian
Nelson and District
Old Timers' Association

Chatting with an old time printer the other day, who worked with Charles Ink of the Nelson News in years gone by, I reminded him of the times when John Houston, Ink and Allen walked from Balfour to Nelson in 1891.

The only place they could get something to eat was at Busk's place and all they could get was flapjacks.

I also discovered that Ainsworth had a paper called the News in 1891—the first time the Historian had heard of such a paper.

A book published by Ink and Allen, given to Al Tregillus and passed along to me, gives this description of Nelson in 1891 and its enterprizes.

"This place is practically two years old, the first house having been built about that long ago. It has now a population of about 700, is growing very rapidly, is situated on the West Arm of Kootenay Lake, or River as it is called at this point, and is the terminus of the Columbia and Kootenay railway line, 28 miles long, leading from Robson on the Columbia River to this place.

"The town is located on rolling grounds, thus acquiring natural drainage, has the advantage of water communications with other points on the Lake, and is at the head of navigation.

"It affords excellent opportunities for its citizens, is a distributing point for a large section of the country. *Its population is composed of* intelligent, energetic, law-abiding people, and the substantial improvements already made indicate faith in its permanency as a leading place in this section.

"There are excellent hotels, numerous stores, chartered and private banks, mining brokers, architects, surveyors, physicians, lawyers, assayers, sawmills and other manufacturing establishments of various kinds, and room for a number of other lines of business.

"Church services are held regularly, and there is a good school.

WATER POWER UNLIMITED

"Water power of unlimited capacity is near at hand and this will be utilized for lighting the place by electricity and supplying the mines with power for working by this process. Application has already been made to the Government for its use and a complete electric plant will be in operation this year. It is also the *intention to build electric tramways* in the town and leading to the mines, at a time not far distant. The water works are already in operation, now supplying the citizens with good water, and this system will be greatly improved and the capacity increased during the present year.

"There is a spirit of 'go-aheaditiveness' about the people which gives every assurance of having come to stay. The claims in the neighborhood are so many that it is useless to undertake to name them.

"To reach this place, trains on the Canadian Pacific Railway can be taken to Revelstoke, thence one travels by steamer to Robson and by rail to the destination, or from the South by train on the Northern Pacific to Spokane, rail again to Little Dalles and steamer to Robson or by Northern Pacific or Great Northern *Railroads to Bonners Ferry* and steamer to Nelson.

During the year 1892, facilities for reaching this place will be very greatly increased as it is expected that at least two new railway connections will be made."

Looking Ahead in Ottawa . . .

St. Laurent, Drew Preparing Trips East, West During Easter Session

By The Ottawa Staff of The Canadian Press

OTTAWA, April 4 (CP)—Canada's political war of nerves will be carried both East and West during the Easter holiday period. Prime Minister St. Laurent is scheduled to head into the West for a nine-city, two-weeks junket which some people thinly suspect might be the real election campaign.

George Drew, Progressive Conservative leader, is booked to go to Newfoundland to launch a major wooing of the new Province that will elect seven members to the new Parliament. He also may visit the Maritimes and West, travelling by air.

Mr. St. Laurent is slated to leave Ottawa April 8 aboard his private railway car. It now appears that more than a dozen newspaper men will accompany him on a trip that will take him first to Edmonton and Vancouver and then to Victoria, Calgary, Regina, Saskatoon, Brandon, Winnipeg and Fort William.

Mr. Drew is expected to make several speeches in Newfoundland in an effort to swing that Province into his party's camp. He also will probably have reporters along to cover his efforts there as well as at other points in Canada.

There are those who still persist that the Government may pull a snap election shortly and that Parliament will be dissolved before it is due to return from the Easter recess.

If so, it is conceivable that Mr. St. Laurent might use his Western tour as the medium for both the announcement and campaigning.

Public hearings of the Royal Commission on transportation, according to present plans, are due to open about mid-May.

The Commission has been set up since December, but several factors have combined to delay its public debut. One is that much preliminary background material had to be assembled.

Another has been difficulty in recruiting staff, reported to be due in part to salaries regarded by prospective aides as somewhat skimpy for the expert type of help called for. The staff has not yet been fully asembled.

A third reason for delay has been that Canada's contingent of legal freight-rate experts have been engaged in other rate cases, the latest of which is just due to conclude before the Board of Transport Commissioners Tuesday.

Best information now on the time the Commission inquiry will take is something over a year.

Those Female Hunters

PETERBOROUGH, Ont., April 3 (CP)—Mrs. Sarah Lee, a kindly little 40-year-old woman with a ready grin, walked into the county clerk office and entered a claim for $9 bounty for three foxes.

For the clerk's records, had her husband shot them? No, indeed, replied Mrs Lee. Two she shot with her trusty 32. The third she clubbed to death with a stick when she found it in her house.

Then in passing, she mentioned she also shot two bears this Winter on the Dummer township woodlot her husband operates. That, she said, brought her lifetime kill of bears to four.

Swoose Museum Bound

The Swoose, lone survivor of the original U.S. Far Eastern Air Force and nearly four years of combat, was visited at Hamilton Field, Calif., by General Hap Arnold just before her departure for enshrinement in the Smithsonian Institution at Washington, D.C. Left to right: Capt. H. Varner, Capt. Roland Boone, Major Harry Schreiber, General Arnold, Major Charles Reeves and Col. Frank Kurtz. —AP Wirephoto.

Crews Walk Off Two Halifax Vessels

HALIFAX, April 3 (CP)—Crew members of two Canadian National steamships vessels walked off their ships Saturday, complying with an interim injunction issued by Mr. Justice W. L. Hall.

About 62 Canadian Seamen's Union (T. L. C.) crew members walked off the Canadian Constructor and Canadian Challenger.

VANCOUVER, April 3 (CP)—One Eastern Canadian Canadian ship is struck in Victoria and another will be tied up here Monday as a result of the two-day-old Canadian Seamen's Union strike.

Refused Chance for Baseball Freedom

NEW YORK, April 3 (AP)—It is unlikely that Max Lanier and Fred Martin will return to organized baseball this year.

The two former St. Louis Cardinal Pitchers, suspended for jumping to the Mexican League in 1946, failed in the first bid for a legal short-cut back into baseball's good graces.

Judge Edward A. Conger has denied their request for a temporary injunction to stop baseball from keeping them on the ineligible list. Their suspensions normally would expire in 1951.

Woman Dies in Car's Plunge

LYTTON, B.C., April 3 (CP) — Lawrence Walkem nursed only a bruised hip today following a 260-foot plunge early Saturday by a car into the Fraser Canyon in this Kamloops District 100 airmiles Northeast of Vancouver.

His wife, 18-year-old Eileen, was killed and two other men suffered serious injuries.

Both Norman Albert, the car's driver, and Forest Walkem were said resting fairly comfortably in hospital here with multiple injuries.

The four, all Indians, were said returning from a dance here about 3 a.m. Saturday when the vehicle rolled off a straight stretch of highway.

Lawrence Walkem climbed back up the bank from the totally-demolished vehicle to get help. His wife's body and the two injured were brought here on a railway handcar.

An inquest held today adjourned until Friday.

Provincial Police gave few details of the accident. They said they believed the uninjured man had gone right to the bottom of the canyon and that perhaps all four had been thrown clear. But they could give no theories as to why the vehicle had left the road or how the uninjured Walkem had survived.

IT'S HERE!

The PLAYER'S POUCH

Player's Mild — your favourite cigarette—is now available in both the Pouch and the Flat Pack. Choose the one that suits you best. And remember in either pack of Player's Mild you get the same great cigarette with the wetproof paper that does not stick to your lips. And remember, too . . .

Player's Please because they're Double-Fresh!

They'll Do It Every Time — Registered U. S. Patent Office — By Jimmy Hatlo

It Happened Today

1689—News of the invasion of England by William, Prince of Orange, was received in Boston.
1933—The U.S. dirigible Akron fell into the sea off New Jersey; Rear Adm. William A. Moffett and 72 men were lost.

Aunt Het

By ROBERT QUILLEN

Scarcity sure makes things precious. Poor Ella gets so little kindness that when Tom does some little nice thing for her, she's so happy it makes you cry.

Czech Attacks Atlantic Pact

—Central Press Canadian.

Vladimir Clements, Czech Foreign Minister, attacked the Atlantic Pact as a threat to peace *and a contravention of the United Nations Charter.* Clement, pictured above, said he does not know what the United States has done for peace behind the "Dollars Curtain"

SPORTS

Canucks Brilliant In Taking Detroit

By W. R. WHEATLEY
Canadian Press Staff Writer

MONTREAL, April 3 (CP) — Montreal Canadiens called on all their courage and razzle-dazzle Saturday night to hang a 3-1 defeat on Detroit Red Wings and send their Stanley Cup semi-final into the seventh and deciding game.

A roaring crowd of 11,226, shoehorned into Montreal Forum, hysterically watched Canadiens thumb noses at the threat of elimination and turn in their most brilliant display of the series.

All goals came in a hectic outburst in the second period, and the hero mantle again fell on little Gerry Plamondon. The blonde left-winger rifled two goals and almost qualified his three-goal hat trick that won the second game.

Maurice Richard, playing a strong two-way game, snapped back into form and scored on a typical Richard exhibition.

Gordie Howe, who has become Mr. Poison to Canadiens in this series, scored the Wings' lone goal, his seventh of the playoff.

Although Canadiens suffered six of the 10 penalties, they made better use of man-power advantage. Plamondon's first goal came while the teams were all even, but then Richard and Plamondon struck swiftly for two more while Nels Podolsky of the Wings was sitting out a cross-check penalty.

Howe scored while Canadiens were short-handed two men, Doug Harvey and Butch Bouchard.

Throughout three periods of spectacular drives, close checking behind the blue lines and rugged, bouncing body-checks, the masterminding played no small part.

Coach Dick Irvin of Canadiens shuffled and re-shuffled his forward lines in a bewildering assortment that had Coach Tommy Ivan of the Wings wondering what was coming next. He admitted his dilemma after the game.

zFloyd Curry, right-winger brought up from Buffalo for the series, made his debut. At centre on the same starting line was Murdo MacKay, another Buffalo farmhand. Rip Riopelle was on left wing.

Richard shifted form right wing to centre on a line with Plamondon and Joe Carveth and then reverted to his usual right wing job teamed with Ken Mosdel land Bob Fillion.

Periodically Norm Dussault was tossed out on left wing, with Billy Reay at centre and Carveth on right wing.

Ivan stuck with his regular threesomes, and again his most potent and threatening line was Sid Abel, Gordie Howe and Ted Lindsay.

It was Howe's misfortune to take the sting out of the Wings' third-period drive for goals. The big Detroit right-winger drew a major penalty when his stick cut Ken Reardon on the side of the head.

Goalie Harry Lumley drew a discomfiting penalty in the first period for heaving the puck out of the rink. Lumley caught MacKay's high shot and threw the puck nonchalantly over his shoulder. The puck soared over the screen into the crowd, and Referee Bill Chadwick had no alternative but to assess the penalty.

Summary:

First period: Scoring: None.

Penalties: Reardon (2), Fillion, Lumley.

Second period: 1, Montreal, Plamondon (Carveth) 6:41; 2, Montreal, Richard (Mosdell) 8:44; 3, Montreal, Plamondon (Reay) 9:56; 4, Detroit, Howe (Poile, Gee) 12:56.

Penalties: Lindsay, Podolsky, Harvey, Bouchard.

Third period: Scoring: None.

Penalties: Howe (major), Reardon.

Puck-Pourri —

By CLIVE FLEMING

There is no getting away from it now, Regina will have a hard time disposing of the Trail Smoke Eaters. In the first game, Trail outskated and outplayed the Regina club, and in the second game, the Smokies again outskated the Caps, and I figure, held a slight edge in play.

I've been listening to the remarks of many fans who were unaware of my presence. A few thought the Caps were playing it easy to have the crowds back in Regina in the next two games. Some others think that the Caps are taking it easy on us when they go East. Many think they aren't the team we've been led to believe they are.

I am under the impression that each team receives a fixed amount for each game, and if that is correct, it doesn't make any difference if they play in front of a packed house, or a small crowd, except that they would rather play before a large group of spectators, and that idea could be given the wave-ho.

Any who could see straight at the last game, Saturday night, should obviously see that the Regina club was trying hard to score. When they got desperate, they got their goals, but I don't see any grounds for that argument.

When I took my first peek at the Caps in practice, their size and weight struck me first, and their smoothness, plus their record in the Prairie league play and playoffs formed a team in my imagination which would walk over Trail. Regina came close to being beaten in the first game, and weren't foolish about Saturday night's game, as they had to go some to win that one.

The Regina radio commentator then said it was one of the best games he has seen this season.

MASSACRE

When the series starts again at Regina, on their larger sheet of ice, I don't think, unless something happens to the Somkies, that the Regina club will massacre them, as is the popular belief of several of the local fans.

It stands to reason that the Caps will definitely play better on their own ice, and before their own crowd, but I have an argument for Trail also. In both games here, Trail outskated Regina, and on a faster, larger surface, they should again outskate the Caps, and on a larger sheet, the faster club should *do better than on Nelson's "slow,* small rink." If that line of reasoning holds water, both teams will have more favorable conditions in certain aspects.

The Regina players seemed to try harder Saturday night, and the game was more pleasing to the spectators, but it didn't stand out in my opinion as the best game on Nelson ice this season. Two of their ex-NHLers, Mel Hill and Sweeney Schriner certainly didn't grab the admiration of the fans. I thought Hill was good and that Schriner laid down several nice passes to his linemates.

Regina can't say either, that Trail made them play shinny, and even in the first game of the series, when Schriner inferred that they made them play shinny, if anyone played more shinny, it was the Regina club.

Trail has a good team this year, but I think that it is a mistake to not pick up Tatchell and Calles, and even Johnston. With Tatchell, they probably could have won the first game, and with Tatchell and Calles, I think they could have walked off the ice with the second game.

Although the next two games are on Regina ice, Regina will be doing well to take the Smokies in straight games, and if it is as Prairie people and Easterners believe, that the three B.C. senior teams do not come anywhere near the calibre of the teams down East, Regina will be doing remarkably well if they take the Allan Cup.

Lions Capture Juvenile Title

Lion Juveniles drove in two important goals in an overtime session to win the City Juvenile title and the Tip Top Tailor Cup as they edged out a shorthanded F.A.C. team 6-4.

The game was closely contested and broke out in a virtual free-for-all in the last few minutes of the overtime session. It was the first time that any team other than a Lether or an F.A.C. team had ever won the Cup. In this year's series the Lions won the first game, the F.A.C. the second and the Lions the final.

In Friday's game the Lions went ahead 2-0 in the first period on two goals from Brett with Christenson assisting. In the second period Loewen rapped in the third Lion goal, and Hood put the F.A.C. back in the game with two goals. In the third period Christenson scored the fourth Lion marker, but Jim Todd drove in two goals to tie it up at four all. In the overtime period Christenson banged in two fast ones to give the Lions a lead they held for the final bell. In this stanza Loewen crosschecked the F.A.C.'s Bill Hunter and the fight was on and after a general melee was settled, Lewen, Hunter, Pitts and Brett finished out the game in the penalty box.

John Lang and Jim Hudson were the referees. Lefty Dawson and Ken White kept the time and score.

TRAIL LASSIES FOURTH IN HOOP TOURNEY

VICTORIA, April 3 (CP)—King Edward High School of Vancouver took advantage of a mid-game lapse by Victoria High School quintette to gain a 31-25 decision and capture the provincial inter-high school girls' basketball championship here Saturday night.

Final standings in the double elimination tournament had Trapp Tech of New Westminster behind the champions and Victoria.

Tech gained its third-place rating with a decisive 25-10 victory over Abbotsford, holding losers to three points until the final period.

Trail defeated Vernon 22-9 to finish fourth. Earlier they downed Kamloops 28-8, while Vernon nipped Powell River 17-16.

Wins Australian Open Golf Tourney

SYDNEY, Australia, April 3 (REUTERS)—Norman Von Nida, Australia's Ace Golfer, Saturday won the McWilliams £250 ($1000) open golf tournament with a 72-hole aggregate of 281—three under par.

Capitals Take Second Game 4-2 In Fast, Rugged Overtime Go

Smokies Give Caps Fighting Game; Goalies Spectacular

By CLIVE FLEMING

Regina Caps had to go into an extra period before they disposed of the Trail Smoke Eaters in the second game of the Western Canada semi-finals, 4-2, at the Civic Arena Saturday night. Again the Smokies gave Regina as hard a run for their money as they wanted, and once more, outskated the heavier Prairie club. The win gave Capitals a two-game lead in the best-of-seven series.

Two sets of rapid fire goals gave the Caps the triumph, after the Trail team led 1-0 at the end of the second period. Defenceman Joe Fisher scored the winning goal in overtime, and assisted on Regina's second counter. Duke Scodellaro held the fort for Trail several times when the Caps were pressing hard to score, while Bev Bentley made great saves on the Smokie sharpshooters. Mel Hill also turned in a great game, and scored the first Regina goal.

Right from the faceoff, Regina drove hard and tried to keep the resurgent Smokies hemmed in by constant forechecking, but while Bill Kyle was serving a penalty early in the game, Trail pressed hard and came close to opening the scoring.

While Terry Cavanaugh was serving a hooking term, the pro-Trail fans jeered the Regina club when they failed to get a shot on goal in the two-minute stretch. About the halfway mark of the period, Ab McDougall grabbed a forward pass and raced in on Scodellaro, but the Duke kicked it out nicely, and on the return play, Les Christensen grazed the post with a long ice-shaver.

Late in the first period, Dave Nicol swooped in on Bentley, and came out of an ensuing goalmouth scrap with streaks of blood on his face.

At the beginning of the sandwich session, Regina hemmed in the Smokies and did everythnig but get the puck past Scodellaro. Gordie Staseson and Toby Brown, who did most of the penalty killing, kept the Smokies at range while Schriner was paying the consequence for giving Lui Corrado the elbow.

Near the 17-minute mark, Bentley made a nice save when the puck bounced toward the net off one of the Caps' skates.

At 18:30 of the second period, Dave Nicol grabbed Sully Sullivan's forward pass and streaked down the ice on a clear breakaway and put the rubber behind Bentley to bring the whole mass of Trail fans to their feet cheering.

The Regina third line returned, and the three-man rush just fell short of a goal. Before the end of the period, Van Deelan was waved off when he elbowed Cronie.

After Regina returned to full strength in the third period, the Caps applied the heat steadily for three minutes, with Mel Hill getting very close.

Just after Zeke Clements just *missed deflecting the puck into the* open half of the net, Hill, Schriner and Myles returned, and Hill fired the rubber past Scodellaro from 15 feet out at 6:47. Twenty seconds later, Staseson streaked in on Scodellaro, set up by Brown and Fisher, and drove a long waist-high shot past the Duke to give Regina a 2-1 lead, when the Caps were fighting desperately.

At 8:45 the puck was flipped out to the Regina blueline where Les Christensen slapped a sizzler right past the surprised Bentley, when the fans were almost silent.

Regina came back to the offensive and Ab McDougall had almost the whole net to shoot at but flipped it high over the net. Play speeded up with a torrid end-to-end style of hockey being displayed with both clubs coming extremely close. With only 15 seconds remaining in the third period, Schriner got the puck right in front of Scodellaro, but the Duke smothered the backhander.

After Scodellaro held out a storm of rubber at the beginning of the overtime, Toby Brown flipped the loose puck past Scodellaro but after the whistle.

Joe Fisher fired a low shot to the far post through Les Christensen's legs to give the Caps a 3-2 lead at 3:10 of overtime, and McDougall backhanded a relay past the Duke less than a minute later.

Hill was spilled when he tore in on Scodellaro, and Trail returned to the offensive, and they had their best chance when the whole Smokie first line was in front of Bentley with a rebound, but time ran out too soon for the Trail club.

Referees Vic Lindquist and Windy Lyndon handled the clean game well. Five of the eight penalties went to Regina.

The series now moves to Regina for the third and fourth game of the series.

Lineups:

Regina—Bentley; G. Kyle, Myles; B. Kyle; McDougall, Hauck, Barnes, Fisher, McCullough, Hill, Schriner, Brown, Van Deelan, Staseson.

Trail — Scodellaro; Christensen, Sullivan; Cronie; Clements, D. Anderson, J. Anderson, Corrado, Love Buckna, Turik, Gardner, Cavanaugh and Nicol.

Referees—Vic Lindquist, Winnipeg, 'Windy' Lyndon, Winnipeg.

Summary:

First period: No scoring.

Penalties: Kyle, Cavanagh, Sullivan, Myles.

Second period: 1, Trail, Nicol (Sullivan) 18:30.

Penalties: Schriner, Hill, J. Anderson, Van Deelen.

Third period: 2, Regina, Hill (Schriner, Myels) 6:47; 3, Regina, Staseson (Brown, Fisher) 7:07; 4, Trail, Christensen 8:45.

Penalties: None.

Overtime period: 5, Regina, Fisher (Brown, Myles) 3:10; 6, Regina, McDougall (B. Kyle, G. Kyle) 3:50.

Penalties: None.

Trail Centrals Knocked Out

KAMLOOPS, B.C., April 3 (CP) — Kamloops Rainbows defeated Trail Centrals 41-24 Saturday night to cop the Senior "B" Basketball Championship in the Kootenay-Interior.

Rainbows had a score of 86-46 in the two-game, total-point series. They now are scheduled to meet Victoria Brentwood Aces the Easter weekend in Kamloops.

Kamloops went into the fixture with a comfortable 22-point lead and apart from the opening minutes of the initial quarter, were never headed.

Art Barton and Bus Ellis with 11 and 10 points respectively led the Rainbow attack. For Trail it was "Chief" Pete Buna and McDonnell with 8 and 6.

Kamloops — Hay 4, Fougler 4, Barton 11, McQuarrie 7, Ellis 10, S. Laidlaw, Webster, Sellars 4, Cochrane 1.

Trail—Buna 8, Torresan 2, Miros 2, Bomben 4, McAulay, McKinnon 2, McDonnell 6.

CLASSIFIED ADS GET RESULTS

Pitching Choice for A's Narrows Down

ORLANDO, Fla., April 3 (AP) — Earle Brucker, the man who bosses the Philadelphia Athletics' pitching staff, Saturday named six men from whom he'll pick the A's five starters for 1948.

The Athletics' mound corps already is being touted as one of the finest in either league and Brucker figures he's made a big step forward in picking his men.

The surprise man in the top is Alex Kellner, the lefty from Tucson, Ariz. The others are Dick Fowler of Toronto, Phil Marchildon of Penetanguishene, Ont., Lou Brissie, Carl Scheib and Bill McCahan.

Brucker says Kellner is the most improved man of the A's team. Last year Kellner compiled the poor earned-run average of 7.83 in 23 innings of American League pitching. His chief trouble was lack of control.

Kellner will have to fight it out with McCahan and Scheib for the No. 4 and 5 pitching spots. Nobody is going to beat out Fowler, Marchildon or Brissie.

Sons Beat Trail Juveniles 6-4 To Gain Finals

LETHBRIDGE, Alta., April 3 (CP)—Lethbridge Native sons won their way into the Western Canada juvenile hockey finals here Saturday night before 2000 roaring fans by defeating Trail Smoke Eaters 6-4 in an action-packed game.

The Sons came from behind a 4-1 deficit early in the second period to tie the score at 4-4 at the end of the second period. They scored twice in the third period.

Lineups:

Trail—McDonald; Weir, Maniago; Soligo; Mailey, McIntyre. Subs: Pisapio, Flinn, Ford, Malton, McCulloch, Aiken, Desireau.

Lethbridge—Harrold; Rollingson, Yucytus; Stafford; Raz, Lewis. Subs Tomie, Arisman, Hyssop, Ellis, Hockley, Cuell, Leboida, Malacko.

SUMMARY

First period — 1. Lethbridge, Tomie (Arisman) 2:45; 2. Trail, Weir 6:45; 3. Trail, McIntyre (Soligo, Mailey) 17:59.

Penalty—Weir.

Second period—4. Trail, Maniago 5:51; 5. Trail, Catalano(Flinn, Ford) 9:10; 6. Lethbridge, Raz (Lewis) 11:27; 7. Lethbridge, Malacko 15:46; 8. Lethbridge, Arisman (Tomie) 18:02.

Penalties—McIntyre, Maniago (2)

Third period — 9. Lethbridge, Tomie (Arisman) 2:03; 10. Lethbridge, Lewis 18:15.

Penalty—Rollingson.

One Creston, Three Nelson Rinks Win In Butterfly Bonspiel

CRESTON, B.C., April 3—Three Nelson and one Creston rink captured the four events of the Butterfly Bonspiel which wound up here on the weekend.

Lethbridge's lone entry and Creston rinks were runnersup.

H. (Fritz) Farenholtz of Nelson won the No. 1 primary by defeating Alan Speers of Creston 10-5. Also on the rink were E. C. Hunt, third; H. Holmberg, second, and T. Dolphin, lead.

Leo Desireau of Nelson trimmed J. Rollins of Lethbridge 10-9 to take the No. 2 primary. Desireau's rink mates were Art Ronmark, third; J. C. Muir, second and Harold Ronmark, lead.

In the No. 1 secondary A. Reid of Creston triumphed over W. Ramseier, also of Creston, and in the No. 2 secondary A. B. Gilker of Nelson took out Hugh Ellard of Creston in an extra end. On the Gilker quartet were T. S. Jemson, third; H. M. Whimster, second, and N. R. Sardich, lead.

The 'spiel, sponsored by the Creston Curling Club and held annually, ended Saturday at 2 p.m. in the new Civic Centre arena.

Magrath Hoop Victor

MAGRATH, Alta., April 3 (CP)—Magrath Lions won the Alberta senior men's basketball championship here tonight with a 70-53 victory over Edmonton in the third and final game of a best-of-three series. Magrath will now meet Winnipeg Paulins in the Western Canada semi-final.

NEW

HAVOLINE MOTOR OIL

RELEASES MORE

Power

Because it keeps engines cleaner and better lubricated

Havoline is here — obtainable from your local McColl-Frontenac Dealer.

New and Improved Havoline is more than just a motor lubricant . . . it's a motor cleanser too. Havoline actually cleans as it lubricates, rids your engine of clogging carbon and sludge — releasing more Power for your car.

Drive in to your McColl-Frontenac dealer today. Ask him to change your oil to Havoline. Then find out for yourself what a difference a really clean motor can make.

Tune in: TEXACO STAR THEATRE Wednesday nights, CBC. See newspaper for time and station.

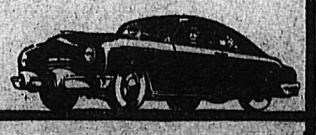

6 Powerful Reasons Why It Pays To Use New HAVOLINE Motor Oil

1. MORE POWER — With clogging carbon and sludge removed, every part works more efficiently.
2. MORE GAS MILES — A clean motor can do its job more easily, so it uses less fuel.
3. MORE OIL MILES — Oil lubricates better in a clean motor; more protection from wear.
4. MORE ECONOMY — Not only in gas and oil but in repairs, through less wear.
5. MORE PLEASURE — You get smoother, more dependable engine performance.
6. MORE CAR MILES — You get longer engine life, extra protection against corrosion, too.

Change to HAVOLINE now!

TEXACO

★ AT McCOLL-FRONTENAC DEALERS COAST TO COAST

TODAY'S News Pictures

Filipino Husband Refused Entry to Australia

Australia has refused entry to Cpl. Lorenzo Gamboa, U.S. Army, Filipino war hero, despite General MacArthur's intercession, but offered to pay his family's way to America instead. The Australian Government declined to make an exception in its "White Australia" policy, considering Gamboa an Asiatic regardless of his citizenship. Pictured in Melbourne, Australia, is Gamboa's wife, Joyce, and their two children, Julie, 2 (left), and Raymond, 4. —AP Wirephoto.

Sentenced

George R. Jones (above), 22, an Owensboro, Ky., soldier, has been sentenced by a Czech court to 10 years in prison on a charge of espionage. —AP Wirephoto.

Annual Smelt Run Starts

A vanguard of thousands of Portland, Ore., residents begin lining the banks of the Sandy River near there to dip up smelt, a small fish that makes a periodic run upstream in uncounted millions. —AP Wirephoto.

Hitting the High Spots

Jimmy (Stuffy) Montgomery of Hot Springs, Ark., the 14-year-old boy named "Boy of the Year" by the Boys' Clubs of America, goes through his routine as cheer leader for his high school on the roof of Boys' Club headquarters in New York City. In the background is the Empire State Building. Jimmy was chosen because of service to his community and for his courage in regaining his health after he had been seriously injured in an automobile accident eight years ago. —AP Wirephoto.

Spring Comes But Winter Stays

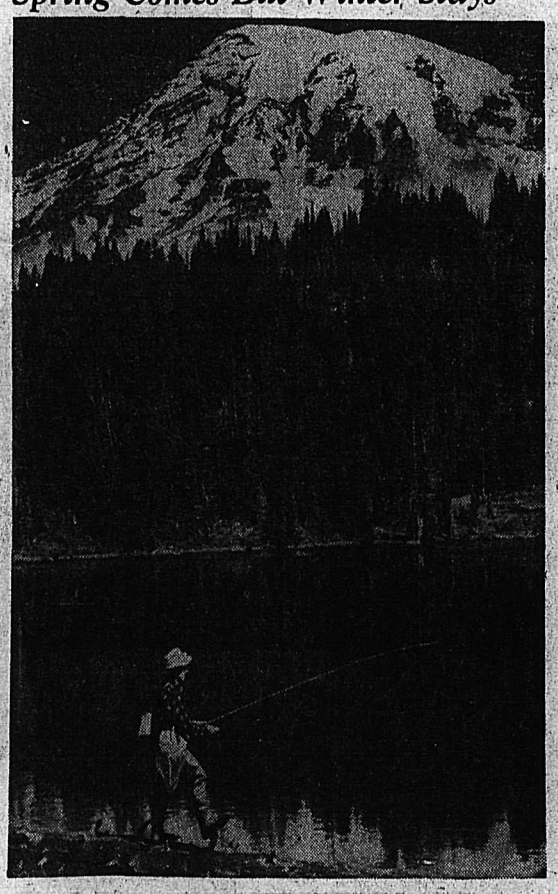

The Canadian Rockies can compete any day with Switzerland's Alps for breath-taking beauty. All year around, snow-capped peaks such as these can be seen in British Columbia. Although it's Spring below, it's still Winter on top. It is scenery like this that brings thousands of tourists to the Province each year. Fish flourish in chilly mountain streams and lakes, and this sportsman takes advantage of it. —Central Press Canadian.

British Jet Engine Sales to Russia Continued Till '47

WASHINGTON, April 3 (AP)—The Senate heard that great Britain was sending jet airplane engines to Russia as late as 1947, but stopped such sales before the start of the Marshall Plan.

The information came in a letter from Secretary of Defence Johnson during debate over the $5,580,000,000 European recovery bill.

Winnie Shows Off "Siren Suit"

NEW YORK, April3 (AP)—Its Winston Churchill, fashion adviser, now. At a news conference prior to sailing home aboard the Queen Mary, Britain's wartime Prime Minister wore his "siren suit," which he predicted would be the dress of the future.

Pointing to the one-piece coverall garment with zipper, Churchill told news men "I am more comfortable than you gentlemen are with your ties and collars."

He said he wore a similar type suit at his first Moscow Conference during the war but commented "it didn't go down very well. The Russians thought that was pushing the idea of Democracy too far."

The suit he wore today was made of a dark pin stripe material. With it, he wore an open collar white sport shirt.

SYDNEY, Australia (CP)—Paints which will resist temperatures of more than 1,000 degrees fahrenheit, have been developed by the Australian research bureau. The paint also provides protection against saltwater corrosion and tests indicate ships will need painting less frequently.

On the Air

MONDAY, APRIL 4, 1949

CKLN
1240 ON THE DIAL

7:00—O Canada
7:02—News Summary
7:07—Top of the Morning to Ye
8:00—CBC News
8:15—Breakfast Club
8:45—Morning Devotions
9:00—BBC News
9:15—Western Tunes
9:30—Morning Concert
9:59—Time Signal
10:00—Train Time
10:01—Woman's Program ... Ellen Harris
10:15—Mid-morning Varieties
10:45—They Tell Me
11:00—Musical Varieties
11:15—Air Kindergarten
11:30—Famous Voices
12:00—The Notice Board
12:15—CBC News
12:25—CBC Showcase
12:30—Farm Broadcast
12:55—Radio Kitchen—Five Roses.
1:00—Old Favorites
1:30—Bernie Braden Tells a Story
1:45—Commentary
2:00—B. C. School Broadcast
2:30—The Little Show
2:45—Don Messer
3:00—Ethel and Albert
3:15—Travellers Tales
3:30—Divertimento
3:45—BBC News
3:55—BBC
4:00—Chico Valle
4:14—Train Time
4:15—Afternoon Serenade
4:30—Magic Adventures
4:45—Easy Listening
5:00—Sacred Heart Program
5:15—Old Chisholm Trail
5:30—Peerless News
5:45—Sports
6:00—Children's Story
6:15—Firefighters
6:30—Cavalcade of Melody
7:00—CBC News
7:15—CBC News Roundup
7:30—Club Date
7:45—On Mike Tonight
8:00—R.C.A.F. Band
8:15—R.C.A.F. Band
8:30—Vancouver Theatre
9:00—Radio Farm Forum
9:30—T. B. A. Presents
10:00—CBC News
10:15—Provincial Affairs
10:30—Biltmore Hotel
10:45—Bob Bain Quartet
10:55—Interlude
11:00—Sign Off—The King

CJAT
610 ON THE DIAL

7:00—Press News
7:15—Breakfast Parade
7:40—Fun at Breakfast
7:45—Breakfast Parade
8:00—CBC News
8:15—Breakfast Club
8:45—Laura Ltd.
9:00—Music Workshop
9:15—Lucy Linton
9:30—Good Morning Neighbor
10:00—Market Matinee
10:15—Happy Gang
10:45—They Tell Me
11:00—Mid Morning Melodies
11:30—Music Hall Variety
11:45—Wakely Trio
12:00—Luncheon Concert
12:30—Press News
12:45—Plantation House Party
1:00—Moods in Melody
1:30—Bernie Braden
1:45—Commentary—Cook School
2:00—B. C. School Broadcast
2:30—Air Kindergarten
2:45—Penthouse Serenade
3:00—CJAT Goes Calling
3:45—BBC News
4:00—Chico Valle
4:15—Jack Smith Show
4:30—Pop Bandstand
5:00—Just a Memory
5:30—Supper Serenade
6:00—Lux Radio Theatre
7:00—CBC News
7:15—News Roundup
7:30—Club Date
7:45—On Mike Tonight
8:00—Out of the West To You
8:30—Family Theatre
9:00—Music You Love
9:15—Memory Lane
9:30—Swingtette Orchestra
10:00—Press News
10:15—Provincial Affairs
10:30—Tabernacle Choir
10:45—Bain Quartette
11:00—Biltmore Hotel Orchestra
11:30—Time to Dream
11:55—CBC News
12:00—Sign Off—The King

TUESDAY, APRIL 5, 1949

CKLN
1240 ON THE DIAL

7:00—O Canada
7:02—News Summary
7:07—Top of the Morning To You
8:00—CBC News
8:15—Breakfast Club
8:45—Morning Devotion
9:00—BBC News
9:15—Western Tunes
9:30—Morning Concert
9:59—Time Signal
10:00—Train Time
10:01—Woman's Program, Ellen Harris
10:15—Mid-Morning Varieties
11:00—Musical Varieties
11:15—Air Kindergarten
11:30—CBR Presents
12:00—The Notice Board
12:15—C.B.C. News
12:25—Showcase
12:30—Farm Broadcast
1:00—Old Favourites
1:30—Bernie Braden Tells a Story
1:45—Commentary
2:00—B .C. School Broadcast
2:30—The Little Show
2:45—Western Five
3:00—Ethel and Albert
3:15—Spotlight on a Star
3:20—Sketches in Melody
3:30—Divertimento
3:45—BBC News
4:00—Al Harvey
4:14—Train Time
4:15—Afternoon Serenade
4:30—Children's Program
4:45—Easy Listening
5:00—Sacred Heart Program
5:15—Dinah and Frankie
5:30—Peerless News
5:45—Platter Show
6:00—Children's Request Program
6:30—Time To Sing
6:35—Cavalcade of Melody
7:00—CBC News
7:15—CBC News Roundup
7:30—Leicester Square
8:00—Music by Eric Wild
8:30—Old Timers
9:00—Points of View
9:15—Recital Time
9:30—Heritage of Music
10:00—CBC NEWs
10:15— Neighbourly News
10:30—Dance Orchestra
11:00—Sign off—The King

LI'L ABNER

HENRY

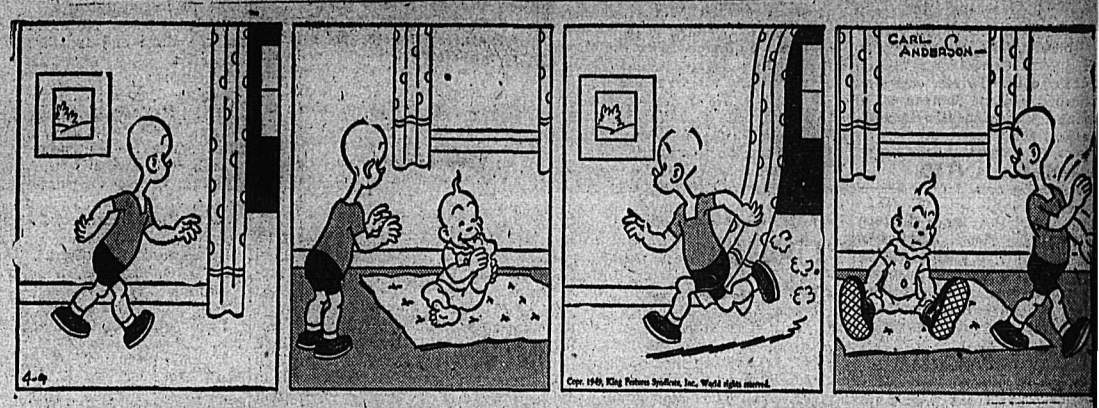

KING OF R.C.M.P.

BLONDIE

SECRET AGENT X9

DONALD DUCK

BUZ SAWYER

JIGGS

CLASSIFIED
PHONE 144

BIRTHS

SNIDER—To Mr. and Mrs. Arvid Snider, 1117 Front Street, at Kootenay Lake General Hospital, March 28, a son.

SPAIN—To Mr. and Mrs. John Spain, Bonnington, at Kootenay Lake General Hospital, March 29, a son.

PEREPOLKIN—To Mr. and Mrs. William Perepolkin, Shoreacres, at Kootenay Lake General Hospital, March 31, a son.

HELP WANTED

SALESMAN RESIDING IN NELson required by large Eastern confectionery firm. Applicants must reply in longhand, stating age, marital status, qualifications, etc. Applications must be accompanied by a photo. All replies will be treated in strictest confidence. Box 1872 Daily News.

FAIRVIEW BOYS
Newspaper routes will be coming open soon. These are good compact routes and yield good profits for capable boys. Apply now for your route. Nelson Daily News, Circulation Department.

MECHANIC WANTED—MUST BE first class and capable of taking charge, also able to weld. Give references. Top pay, best working conditions. Apply Box 4567 Daily News.

FULLY QUALIFIED ELECTRICIan for Interior B.C. house and commercial wiring. Reply giving experience and wages. Box 4951 Daily News.

WANTED — EXPERIENCED FEmale cook for hotel. Room and board supplied. Apply Manager, G. F. Hotel, Grand Forks, B.C.

HOUSEKEEPER WANTED FOR elderly lady. Phone 136-R, Creston, B.C.

HOUSEKEEPER WANTED. APPLY L. H. Skapple, 228 Anderson St., Nelson, B.C.

BUSINESS OPPORTUNITIES

AUTO COURT AND HOTEL SPECialist. All personally inspected. Entire province covered. Head office Van. If you have a good court, lodge, hotel or business to sell, or interested in purchase of same, contact W. Phillips, Phone Balfour, 9.

AN EXPERIENCED PARTY OF two intending to prospect in the North West Territories for strategic minerals, partciularly uranium, desire financial assistance on proportional share basis. Particulars from Box 4949 Daily News.

FOR SALE — COMPLETE SAWmill and 2 M ft. timber limit. Handy for logging. Apply N. K. Poohachow, Winlaw, B.C.

WANTED, MISCELLANEOUS

SHIP US YOUR SCRAP METALS or iron. Any quantity. Top prices paid. Active Trading Company, 916 Powell St., Vancouver, B. C.

WANTED—1500 FEET OF 2" PIPE in good condition. If you have all or any part of it write Box 4814 care of Nelson News.

WANTED—LUMBER, POLES, R.R. ties, fence posts, piling, timbers, shingles, lath. Intermountain Sales 560 Baker St., Nelson, B.C.

SHIP YOUR HIDES TO J. P. MORgan, Nelson, B. C.

SITUATIONS WANTED

ODD JOB MAN. PH. 256-R. Carpenter, pipe fitting, kalsomining.

BUSINESS AND PROFESSIONAL DIRECTORY

ASSAYERS AND MINE REPRESENTATIVES

E. W. WIDDOWSON & CO. ASsayers, 301 Josephine St., Nelson.

H. S. ELMES, ROSSLAND, B. C. Assayer, Chemist, Mine Represnt.

W. G. THOMPSON & CO. — ASsayers & Metallurgists. All work given prompt attention. 1155 Pender St., W., Vancouver, B. C.

CHIROPRACTORS

J. COLIN McLAREN, D.C., CHIROpractic X-Ray, Spinography, Strand theatre Bldg. Trail, Ph.328.

DIAMOND DRILLERS

NATIONAL DIAMOND DRILLING Co., Ltd., Drilling and Bit Service. Box 508, Rossland, Ph. 420.

ENGINEERS AND SURVEYORS

HAGGEN AND CURRIE, B. C. Land Surveyors, Mining and Civil Engineers, Rossland. Kelowna, Grand Forks. Ph. Rossland 348.

BOYD C. AFFLECK, 218 GORE ST. Nelson, B. C., Surveyor, Engineer.

INSURANCE AND REAL ESTATE

McHARDY AGENCIES LTD INsurance, Real Estate—Phone 135.

MACHINISTS

BENNETTS LIMITED
Machine Shop, acetylene and electric welding, motor rewinding. Phone 593 324 Vernon St.

STEVENSON'S MACHINE SHOP—Specialists in mine and mill work 708 Vernon St., Nelson. Phone 98. Machine work, light and heavy.

FULLER BRUSH SALES
J. C. McKim Box 123, Nelson

LOST AND FOUND

WILL THE PERSON WHO TOOK a purse from a car on Vernon St. on Thursday night please return eyeglasses to 2062 Third Ave, Trail.

LOST — JAN. 11, DEPT. MINES and Resouces tailgate for Ford pickup. Finder please contact P.O. Box 294.

LOST — FRIDAY MORNING, brown flowered silk scarf. Please phone Mrs. Cranston, 1160.

CLASSIFIED ADS GET RESULTS

MOTORCYCLES, BICYCLES AUTOMOTIVE

The New
Austin A40's
IMMEDIATE DELIVERY
AUSTIN DEVON SEDAN
AUSTIN DORSET COACH
AUSTIN PANEL DELIVERY

The Best in
USED CARS
1949 Ford Tudor with radio heater and undercoating.
1947 Fraser Sedan
1947 Dodge Coach
1940 Pontiac Sedan
1936 Ford Sedan
1930 Chevrolet Sedan
1947 Austin 3-ton Truck
1938 Dodge 1-ton Delivery
1937 Chevrolet Panel

TERMS and TRADES

Empire Motors
Phone 1135 803 Baker
Nelson

FOR SALE — FEDERAL 4-TON truck, 6-ton Columbia trailer. With all equipment ready for logging. Gone 17,000 miles. First class outfit. With contract for steady haul. Bill's Dry Goods, Box 62, Grand Forks, B.C.

1935 DODGE SEDAN FOR SALE. 7 tires, heater, '49 licence. Body and motor in perfect cond. Good bargain. Apply John J. Lebedoff, Glade, B.C.

FOR SALE — 46 FARGO ½ TON pickup. Low mileage, A-1 shape. Price $1500. Apply J. Zeleznik, Brouse, B.C.

FOR SALE — ROLLFAST BALloon tired men's bicycle in A-1 shape. Apply E. Gustafson, Perry Siding, B.C.

FOR SALE — NEW 1948 DODGE deluxe. Purchased in December. Gone 1000 miles only. Ph. 1276-L.

WANTED—¾ OR 1-TON TRUCK '38 or '39 flat deck, 4 speeds. State price. Box 4712 Daily News.

FOR SALE—1936 CHEV. SEDAN, or trade for 1-ton truck. Apply H. Garner, Procter, B.C.

NEW AND USED PARTS FOR all makes of cars. City Auto Wreckers. Box 24. Granite Road.

1939 LIGHT DELIVERY FOR SALE In good shape. Phone 328-R4.

LIVESTOCK, POULTRY AND FARM SUPPLIES, ETC.

SEED POTATOES
Carload in Now

Certified and foundation stock White Rose and Early Epicure, Irish Cobbler, Great Scott, Green Mountain, Warba, Netted Gems.

ORDER NOW

BRACKMAN-KER MILLING CO.

HIGH QUALITY CHICKS
R.O.P. Sired Leghorns, R.O.P. Sired New Hampshires and Approved Leghorn-Hampshire Cross chicks. 23 years' experience with chicks and poultry. Send for our catalogue and particulars. Apply our agent, Nelson Farmers' Supply, Ltd., Nelson, or write direct to New Siberia Farms, N. Balakshin, R.R. 2, Chilliwack, B.C.

ORDER YOUR BABY CHICKS for 1949 from the Appleby Poultry Farm, Mission City, B. C. specializing in the breeding of the large type S.C.W. Leghorns, New Hampshires and White rocks, also the White Rock and White Leghorn cross bred chicks. Send for our price list which also contains helpful information on all phases of the poultry business.

FOR SALE—BEATTY ELECTRIC pump and pressure tank, Beatty cow stanchion and automatic drinking bowl, 5 gal. barrel butter churn, cow tethering chain, logging chain, gasoline camp stove, chicken house 18 x 60, one 6 ft. and one 4 ft. crosscut saw, 3 crow bars, 2 wheel hand wagon. Phone 611-R1, 1224 Cherry Street.

Super-quality New Hampshire and Rhode Island Red chicks: $4.50 for 25, $9 for 50, $17 for 100, $80 for 500.
GEORGE W. GAME
Triangle Hatchery, Armstrong

FOR SALE — 200 HAMPSHIRE pullets ranging from 7 to 10 months old. Price $2.00 each. Apply R. J. Dauphinais, Salmo, B.C.

FOR SALE—2 GEESE AND ONE gander, ready to lay, $18.00. Dowker, Taghum, B.C.

FOR SALE — 78 R.O.P. WHITE Leghorns; 1948 hatch, good producers. Box 4843 Daily News.

7 YR. OLD JERSEY COW FOR sale. Apply L. Slakoff, Glade, B.C.

FARM, GARDEN & NURSERY

FRUIT TREES, ORNAMENTALS and roses. See H. C. Carne, Agent, Layritz Nurseries. Phone 312, Box 37. Nelson, B.C.

FOR QUALITY FRUIT TREES, roses and shrubs, grown by experts, Phone 103, Rossland, Frank Bergen.

MACHINERY

THE WARSOP
Gasoline
D.P. ROCK DRILL

is a one-man tool designed especially with a view to portability and simplicity of operation.

Being COMPLETELY SELFCONTAINED it eliminates the necessity for compressors, hoses, cables or batteries.

THE COST OF OPERATION is small, the initial cost is low and transportation charges are negligible.

Ease and economy of operation together with the universally recognised high standard of performance and reliability has ensured the popularity of the WARSOP D.P. ROCK DRILL with executives and operatives alike.

Nelson Machinery Equipment Co.
214 Hall St. Phone 18

PIPES AND FITTINGS
A Complete Stock Always

Mining, Milling and Sawmill Machinery, Building and Contractors' Supplies

"If it's machinery you want, consult us."

Caterpillar Used Equipment

Model 22 with pulley.—Good.
Model 30 with dozer.
RD 6 with dozer and logging donkey.
RD 7 with angle dozer and winch and belt pulley.
RD 7 with dozer.
D4 with dozer and winch.
Model D315-27 k.w. electric set.

ALSO

Atkins electric chain saw.
I.E.L.—10 h.p. gas chain saw
Double drum donkey
365 c.f.m. compressor with *Caterpillar diesel engine.*

Your Caterpillar-Sullivan Dealer

Finning Tractor & Equipment Co. Ltd.
NELSON CRANBROOK

TWO 4-SIDED PLANERS FOR sale. One 8 x 10 moulder, price $2100.00; one 9 x 24 planer, price $2500.00. All complete with knives belting, shaving hoods and in good operating condition. Apply Interior Lumber Co., Needles, B.C.

CUSTOM MACHINE WORK AND welding. Portable welding equipment for field work. Stevenson's Machine Shop, 708 Vernon St., Nelson, B. C.

CATERPILLAR RD7 EQUIPPED with angledozer. RD8 equipped with dozer and logging winch. Bayes Equipment Co., Cranbrook, B.C.

SAWMILL, WOODWORKING AND Contractors equipment of all kinds. National Machinery Co., Ltd., Vancouver, B. C.

D4 CAT. FOR RENT OR CONtract. Equipped for excavating, road building, land clearing, etc. C. Ross, Phone 1356-L, Nelson.

FOR SALE — POWER SAW, AS new cost $350. Will sell for $250.00 or trade-in on car as part payment. Phone Silverton, 27X.

FOR SALE—SHOE REPAIR MAchinery, complete with stock and tools, without motor, $1000 cash. Apply Box 4933 Daily News.

D7 FOR RENT, EQUIPPED FOR road building, mine stripping, etc. experienced operators. A. G. Bayes Phone 80 or 398 Cranbrook, B.C.

FOR SALE — BRAKE DRUM lathe, slightly used. Apply Walter Thompson, Box 179, Westview, B.C.

FOR SALE—200 AMP. D.C. ARC welder, $75.00. Write W. L. Maynard, Balfour, B.C.

PROPERTY, HOUSES, FARMS

2 lots, fruit trees and good garage, close to schools, city water. Price $800
Small cottage, new furnace, 3 *rooms and shower on 2 of the* finest corner lots. Price $4250
Apartment house, 14 rooms, 2 bathrooms. Vacant. 2 blocks off Baker St. $6900
Or would consider trade on smaller home.
F. A. WHITFIELD, REAL ESTATE
302 Baker St. Phone 312

WANTED TO BUY OR RENT — Summer camp or campsite on West Arm. Or would rent with option to purchase. Must have good beach. Light and water must *be available. P.O. Box 390, Nelson.*

FOR SALE—FIVE ROOM HOUSE, fully modern, full basement, garage. 612 Mill St., Phone 595-L.

(Continued in Next Column)

PROPERTY, HOUSES, FARMS (Continued)

IF
YOU HAVE BEEN TRYING TO SELL YOUR HOUSE or FARM without success
Why not
LIST TODAY
with
C.W. Appleyard
Real Estate and Insurance
Established 38 years
392 Baker St. Phone 269

FOR SALE—SEVERAL LOTS ON North Shore at Six Mile. Some lake frontage and Summer cottage. Apply box 1792 Daily News

FOR SALE — ONE FIVE ROOM house with bath. Apply 1242 Mountain St. Trail. Phone 831-L.

SMALL BUILDING AND FURNiture for sale. Apply Post Office, Crescent Valley, B.C.

PERSONAL

SPENCER HEALTH SUPPORTS, Mrs. T. A. Gibson, 140 Kerr Apts.

DRESSMAKER — MRS. J. IFE, 317 Richards Street.

ALTERATIONS AND REPAIRS — Room 12, Strathcona Hotel.

WAWANESA MUTUAL FIRE INsurance, Co. D. L. Kerr, Agent.

*TOP PRICES PAID FOR AN*tiques. Phone 1032 or 640 Baker St.

10 CENTS! BIRTH CONTROL INformation and catalogue of hygienic supplies. Write Western Distributors, 61-L Ray Building, Vancouver.

WE HANDLE A COMPLETE LINE of drug sundries. Price range, 24 Deluxe for $1.00 to 12 for $3.00. Write for low price list. Standard Distributors, Box 72A, Regina, Sask.

ATTENTION SCHOOL BOARD Secretaries. We have a large stock of newsprint, mimeo and bond paper and can fill any order immediately. Daily News Printing Dept., Nelson, British Columbia.

MEN'S PERSONAL DRUG SUNdries, 19 Deluxe assorted $1.00, mailed in plain sealed wrapper. Finest quality, tested, guaranteed. Bargain catalogue free. Western Distributors. Box 24RN, Regina.

HYGIENIC SUPPLIES (RUBBER goods) twelve samples for 50c postpaid in plain sealed wrapper. Catalogue included listing books on marriage and modern methods of feminine hygiene. General Novelty Co. Dept. 'N', 71 Major St., Toronto, Ont.

FOR SALE, MISCELLANEOUS

FOR SALE — RANGETTE, TWO weeks old, as new, $45; 1948 mantel radio, battery and electric, $35; *kitchen cabinet, $10; dresser with* mirror, $10. Suite 11, North Shore Motel.

FOR SALE—BABY BUGGY WITH mattress and springs in good condition. Also baby walker and baby rocker. Call at 1008 Stanley Street or phone 330-L.

JACK BOYCE GUN EXCHANGE Guns for sale and exchange and expert gun repairing.

(Continued in Next Column)

FOR SALE, MISCELLANEOUS (Continued)

ATTRACTIVE CHAIR & LOUNGE, slip covered and painted to match, also drop leaf table and fluff-tex rug. Perfect set for camp or small room. Very inexpensive. Ph. 814-L.

SCHOOL HOUSE IN SLOCAN City, built 1941. Approx. 20,000 ft. lumber. Apply Box 4706 Nelson Daily News.

PIPE — FITTINGS — TUBES, SPEcial low prices. Active Trading Co. 916 Powell St., Vancouver.

COOK STOVE, RADIO, ELECTRIC heater. Apply 410 Josephine St., Phone 799-R.

FOR SALE—MODERN STEEL ICE box, like new. Apply 107 Chatham St., or phone 1084-R.

FOR SALE—ROYAL WOOD AND coal kitchen range, 1 year old. Phone 921-L4 in daytime.

GIRLS' BIKE IN REAL GOOD condition. 303 Delbruck Street, Phone 922-R.

RENTALS

TO A HOUSE-OWNER—MY HUSband and I would like to fix up your house this Spring; paint, re-[illegible]it, and put in a lovely garden a[illegible] cost to you. We would also like to pay you $25 or $30 per month for the privilege of living in your 4 or 5 room house. Will you rent it to us, and let us help you? Box No. 4844 Daily News.

WANTED—LARGE ROOMY COTtage with small boat on Kootenay Lake for the Summer months. Must be accessable by car. Reply giving details and rent to Box 4837 Nelson Daily News.

DOUBLE CABIN OR TWO SINgle cabins, furnished. Central heating. Phone 387-L4, North Shore Motel.

WANTED TO RENT—3 OR 4 RM. house. Couple, no family. If suitable would consider option to buy. Phone 697-X.

WANTED—2, 3 OR 4 RM. APARTment or house, furnished. Phone 306-R.

WANTED TO RENT—5 OR 6 RM. house in city, responsible party. Phone 1275-R.

$25 REWARD FOR INFORMATION leading to unfurnished 5 room house. App. box 4913 Daily News.

FOR RENT—2 ROOM HOUSE AT Willow Point. Phone 461-R1.

Nelson Daily News
Classified Advertising Rates:
15c per line first insertion and non-consecutive insertions.
11c line per consecutive insertion after first insertion.
48c line for 6 consecutive insertions.
$1.56 line per month (26 consecutive insertions). Box numbers 11c extra. Covers any number of insertions.
PUBLIC (LEGAL) NOTICES, TENDERS, ETC.—20c per line, first insertion, 16c per line each subsequent insertion.
FOR PROMPT PAYMENT
ALL ABOVE RATES LESS 10%
Subscription Rates:

Single Copy	$ .05
By carrier, per week, in advance	.25
By carrier, per year	13.00
Mail in Canada, outside Nelson:	
One month	1.00
Three months	2.50
Six months	4.50
One year	8.00
United States, United Kingdom:	
One month	1.00
Three months	3.00
Six months	6.00
One year	12.00

above rates plus postage where extra postage is required.

PETS, CANARIES, BEES, ETC.

GOLDEN COCKER PUPPIES — Male $15, female $8. Box 4828 Daily News.

Winnipeg Grain

WINNIPEG, April 3 (CP) — Winnipeg grain quotations:

	Open	High	Low	Close
Oats				
May	.74⅝	.74¾	.74¼	.74¾
July	.71¾	.71⅞	.71¾	.71
Oct.				.68⅝
Barley				
May	1.06⅞	1.07¼	1.06⅝	1.07¼
July	1.00⅝	1.00⅞	1.00⅝	1.00⅞
Oct.				.96⅝
Rye				
May	1.14¾	1.15⅝	1.14⅝	1.15½
July	1.15⅛	1.15½	1.15⅛	1.15⅝
Oct.	1.13⅝	1.13¾	1.13⅝	1.13¾
Flax				
May	4.00¼			4.00¼
July				4.00

Oats—No. 2 C.W. 78¾; No. Ex. 3 C.W. & No. 3 C.W. 77½; Ex. 1 feed 77¼; No. 1 Feed 77; No. 2 Feed 72¾; No. 3 Feed 68¼; Track 73¾.

Barley: No. 1 and 2 C.W. 6-row 1.20¼; No. 1 and 2 C.W. 2-row 1.10¼; No. 3 3 C.W. 6-row 1.16¼; No. 1 Feed 1.10¼; No. 2 Feed 1.09¼; No. 3 Feed 1.15¼; No. 2 and 6 C.W. Yellow 1.10¼; Track 1.07¼.

Rye: No. 1 and 2 C.W. 1.16; No. 3 C. W. 1.13¾; Rej. 2 C.W. 1.02½; No. 4 C.W. 1.07½; Track 1.15½.

Flax: No. 1 C.W. 4.00; No. 2 C.W. 3.95; No. 3 C.W. 3.84; No. 4 C.W. 3.75; Track 4.00.

WHO CONTROLS WHAT? BERLIN QUESTION

By RICHARD KASISCHKE

BERLIN, April 3 (AP) — The Americans and Russians today sent out surveying teams to determine who controls what in divided Berlin.

The action followed three boundary disputes this weekend.

Involved are slivers of land claimed by both the Americans and Russians. Surveyors were told to recheck the boundary between Soviet-occupied territory and the American sector.

The disputes stemmed from sharpened Russian efforts to tighten their blockade against Western Berlin by such means as trenches, road blocks and border police patrols.

A couple of dozen German policemen, at least two Russian officers and several soldiers, some representatives of the American military government's public safety branch and a number of agitated German civilians got into the quarrels. No one was hurt.

The first incident occurred at the border between the American-occupied Borough of Zehlendorf and the surrounding Soviet occupation zone. There Communists had dug a trench across the highway to stop blockade-running trucks.

Germans on the American side started filling up the trench. Russian soldiers arrested two German shovel-wielders. The arrested men called for help from American military police and the German police of Western Berlin.

In the argument which followed, Americans pulled out maps which showed the spot was in United States-occupied territory. The Russians produced maps showing the opposite.

Stunt Flying for Friends Ends in Deaths

WOODSTOCK, Ont., April 3 (CP) —Two United States Air Force officers crashed to their deaths today while putting on an exhibition of stunt flying for relatives and friends near here.

The dead: Lionel Tasker, about 26, Flint, Mich., and Eugene Gerke, address unknown.

Tasker is believed to have been piloting the pre-war type single-engine plane from Selfridge Airfield near Detroit to Buffalo.

The crash occurred in a field on the farm of Edward Roswell, Tasker's uncle.

The pilot was putting on an exhibition of stunt flying at a low altitude when the plane ripped into the soft earth and scattered wreckage over a wide area.

Yale Mining Winds Up

Yale Mining Company, Ltd., has resolved to wind up voluntarily by a special resolution passed early in March. Alan Sutton of Vancouver was appointed liquidator.

The Company's assets are being transferred to Yale Lead and Zinc Mines, Ltd., which has large holdings at Ainsworth.

Sentenced

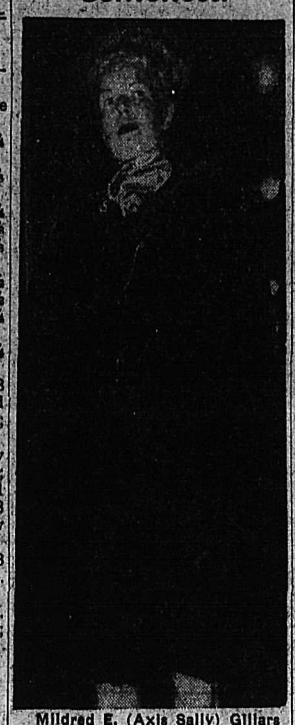

Mildred E. (Axis Sally) Gillars walks from Federal District Court in Washington after being sentenced to 10 to 30 years in prison for treason. Federal Judge Edward M. Curran also fined her $10,000.—(AP Wirephoto.)

Baseball Scores

SUNDAY

PACIFIC COAST
Hollywood 8-3, San Diego 10-7
Portland 16-4, San Francisco 11-7
Seattle 7-5, Los Angeles 6-4
Oakland 7-3, Sacramento 6-2

SATURDAY

EXHIBITION
New York (A) 3, St. Louis (N) 1.
Page, Hood (6) and Berra; Brecheen, Wilks (7) Deers (9) and Garagiola.
Boston (N) 6, Boston (A) 7.
Sain, Potter (4) Hogue (7) and Selkeld, Masi; Kramer, McCall (7) and Tebbetts.
Philadelphia (A) 9, Washington (A) 7.
Scheib, Harris (3) Kellner (9) and Rosar; Scarborough, Haefner (5) Calvert (9) and Evans.
Chicago (A) 4, New York (N) 6.
Kuzava, Pierce (7), Surkont (10) and Tipton; Jones, Hansen (9) and Cooper, Livingston (6).
Pittsburgh (N) 0, Cleveland (A) 3.
Chambers, Riddle (6), Higbe (8) and McCullough, Fitzgerald; Feller, Wynn (7) and Tresh.
St. Louis "B" (N) 2, Cincinnati (N) 1.
Krieger, Dusak (5) and Baker; Lively, Erautt (8) and Mueller.
Chicago (N) 3, St. Louis (A) 1.
Schmitz, Adkins (5) and Scheffing; Starr, Ferrick (8) and Lollar.

PACIFIC COAST
Oakland 5, Sacramento 17
Hollywood 13, San Diego 6
Seattle 6, Los Angeles 11
Portland 6, San Francisco 1

Injured Lach Decides To Quit

MONTREAL, April 3 (CP)—Elmer Lach, whose brilliant hockey career has been marked by one serious injury after another, has finally decided to quit the game he loves.

From a hospital bed where he is recuperating from the second fracture of his jaw this season, Lach made known his definite decision Saturday.

Lach's retirement ends the career of a player who became one of the greatest centres in the game, his clever play-making and competitive spirit always an inspiration to his mates.

His whole professional career was with Canadiens. He came to them at the start of the 1940-41 season. A native of Nokomis, Sask., his last amateur play was with the Moose Jaw Millers.

Now 31, Lach became a star a few seasons after joining the Montreal team. He was the centre of the famous punch line, with Maurice Richard and Toe Blake on the wings. Like Lach, injuries hastened Blake's retirement a year ago.

During his nine seasons with Canadiens, in the first two of which he saw little action, Lach was named four times to the National Hockey League all-star team and won two coveted trophies.

He was awarded the Hart Trophy in the 1944-45 season as the most valuable player to a club. Two years later he suffered a fractured skull in a game, but came back sensationally the following season to capture league point-scoring honors and win the Art Ross Trophy the first time it was awarded.

Nearly All Reeves MacDonald Shares Issued

The Reeves MacDonald annual report shows that 2,338,000 of the authorized capital of 3,000,000 shares were issued.

The report showed current assets of $80,480 against current liabilities of $51,010, which does not include loans of $331,269 of which $250,000 is represented by demand notes.

The official anticipation at a time when metal prices were higher than now was that $10 a ton profit could be made. It is expected that 1200 tons a day can be handled.

Sir Thomas Moore's "Utopia" was issued in Latin, translated into German, French and Italian. Not until the author had been dead 16 years was it put into English.

Human Air Express

Jacqueline Hervieu, six-year-old French girl, shipped by air express from France to California is entertained by express company representative Arthur Frippel in his Brooklyn, N.Y., home. Child is enroute to join her mother, Mrs. Madeleine Hervieu Taylor at Gerber, Calif.—(AP Wirephoto.)

DAILY CROSSWORD

ACROSS
1. Mast
5. On top
9. Coin (Turk.)
10. A young salmon
11. Ravine
12. Employs for wages
14. An indentation of the sea
15. Double (Bot.)
16. Began
19. Type measure
20. Roman money
21. A sum of money
23. Biting
26. Poets
27. A color or a horse
28. Breeze
29. Music note
30. Province (Can.)
34. A covered way
37. In what manner
38. Reprove
39. Very large nail
41. Girl's name
42. The glass of a window
43. River of underworld
44. Settlement, SW Arabia

DOWN
1. Gush out
2. One of Canary Islands
3. Portion of a curved line
4. A cheer
5. Plant insect
6. Thin tin plate
7. Odd (Scot.)
8. Make believe
11. Fuel
13. Dispatches
15. God of pleasure (Egypt.)
17. Shower
18. Man's nickname
21. Price of passage
22. Biblical city
23. Tapestry
24. Forces
25. Radium (sym.)
26. Apron top
28. Malt beverage
30. Antelope (Afr.)
31. River (Eur.)
32. Memento
33. Solemn wonder
35. Young horse
36. A confederate
39. Resort
40. Cushion

SCAT		SWOP								
PAVE		TARE								
ROBIN		ARLES								
ERIG		STECES								
VAN		AHEM								
TO	ANA		TOE							
VIRGINIAN										
ECU		KEA		OR						
	WALK		ONE							
ATTIRE		ENDS								
MOIRE		ALIAS								
STET		FLOO								
SIDE		TANA								

Saturday's Answer

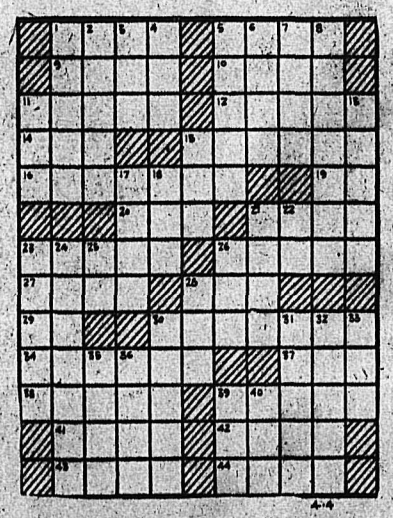

DAILY CRYPTOQUOTE—Here's how to work it:
A X Y D L B A A X R
is L O N G F E L L O W

One letter simply stands for another. In this example A is used for the three L's, X for the two O's, etc. Single letters, apostrophes, the length and formation of the words are all hints. Each day the code letters are different.

A Cryptogram Quotation

A L T D M P P U D V C D P W D L T D Z T D L V D
M N W W T W Q R X C W Z V R V Q C W A R X —
H R C N A N D

Saturday's Cryptoquote: AN UPRIGHT MINISTER ASKS WHAT RECOMMENDS A MAN; A CORRUPT MINISTER WHO—COLTON.

"Speedy" by Peebles

Take a tip—regardless of your motoring requirements

Service Parts, Gas, Lubrication, High Grade Accessories, Good Used Cars, new Plymouths, Chryslers, Fargo Trucks

You just can't go wrong when you visit the big garage under this sign

PEEBLES MOTORS LTD.
CHRYSLER — PLYMOUTH — FARGO — DUNLOP TIRES
Phone 1090 • Nelson, B.C.

Murder!

Guilty of killing

MOTHS
MOTH EGGS
MOTH WORMS

get ready for your Spring Clean-up by having on hand

Merck's Di-Chloricide

One pound tins—75c

MANN'S DRUG STORE

Unity, Preparedness in Peaceful Countries Best Defence Measure

By DEWITT MacKENZIE
Associated Press News Analyst

If Russia is right in protesting the North Atlantic pact as an offensive instrument, then the people of the signatory countries are being buncoed by their Governments.

We are assured that the Alliance is purely *defensive*. It is designed to act as a deterrent to any power which might have aggressive ideas. In that sense it is a instrument of of peace.

Unity and preparedness among peace-loving countries is the only "peace pact" worth paper it is written on. Might doesn't necessarily make right, but it wields an impressive authority.

Winston Churchill said in his Boston speech Thursday night that Western Europe would have been Communized and London would have been bombed before this but for the deterrent of the atomic bomb in American control. That's an assumption which of course might be hard to prove.

This power-packed peace alliance doesn't alter the unhappy picture of a Europe divided against itself. It only means that the Western Allies *are pooling their resources and getting* organized defensively for contingencies. It means that they are establishing a defensive frontline running from Northern Norway down through central Germany to Southern Italy. That's a line which aggression must noe cross. Meantime the "cold war" will go on.

FOREGONE CONCLUSION

Observers in Washington understand that rejection of the Russian *protest against the alliance is a foregone* conclusion. The only question is what the form of rejection will be.

Naturally Moscow expects a rejection of this protest which presumably was made largely for propaganda and book-keeping purposes. She also must expect a firm reply to the effect that the allies mean business and are standing pat.

Undoubtedly there are plenty of folk behind the iron curtain who do believe the Western powers are planning war.

Have the Job Done Right
VIC GRAVES
MASTER PLUMBER
PHONE 815

RELIABLE SERVICE
AT REASONABLE COST
Smedley Garage Co.
Reo Sales and Service

MURPHY'S
For
Wallpapers — Kalsomines
Paints — Varnishes
748 Baker St. Phone 555

HAVE YOUR FURNITURE EXPERTLY RECOVERED
at the
NELSON UPHOLSTERY
413 Hall St. Phone 146

WIGINTON MOTORS LTD.
PONTIAC — BUICK
G.M.C. TRUCKS
Metal and paint work specialty

General Electric
MANTEL RADIOS
$26.50 up
Nelson Electric Co.
Authorized G.E. Dealer
Phone 260 574 Baker St.

Praise for Klukay

TORONTO, April 3 (CP)—Joe Klukay, the wingman from Sault Ste. Marie, Ont., who has been working quietly and effectively all season for the Toronto Maple Leafs, got a big bouquet of praise from Leaf President Conn Smythe, who called him "the most underrated player in the National Hockey League.

"In my books he's the third best right-winger in the league, next to Gord Howe of Detroit and Rocket Richard of Montreal," Smythe said. "He can kill off those penalties, too."

ELLISON'S ROYAL PATENT
PASTRY FLOUR
BEST FOR CAKES AND PASTRY
GUARANTEED TO SATISFY
Your Grocer Has It

MAKE YOUR CLOTHES LINE OUR TELEPHONE LINE
WEST KOOTENAY STEAM LAUNDRY
PHONE 1175—182 BAKER ST.

Macarthur Plan For Asia Sought By Stassen

BOSTON, April 3 (AP)—Harold E. Stassen says that the U. S. should move against Communism by "bolstering" Southern China and all of *Asia with a billion-dollar-a-year* "MacArthur Plan."

Such a move, patterned after the Marshall Plan, is needed, he said, to make up for "inaction or withdrawal of aid" which "contributes to the *Communist domination of China.*"

The 42-year-old Pennsylvania University President and prominent Republican shared platform honors Friday night with Winston Churchill at the Massachusetts Institute of *Technology mid-century convocation* of top scientists and thinkers at Boston Garden.

Churchill, a dealer in drama, will be remembered for a show smashing performance which he ended by singing the United States Marine hymn.

He started it with a "thank you" speech for honors awarded him by M. I. T. 9.

His wasn't a long performance. One minute he had a distinguished audience of nearly 14,000 roaring over his sly comedy. Next he brought them to a quick hush with bold and brave words like this wish for the United States and Britain:

"That we may contiue to march shoulder to shoulder along the path of truth, of justice and of honor."

Stassen said "We should move, and move, and move promptly, to bolster the Southern half of China."

He attacked Stalin and the entire philosophy of Communism, saying he saw little difference between the "Fushrer principle of Hitler's system" and the "centralism of Stalin's."

The "MacArthur Plan" was brought up after Stassen declared: "Clearly the Marshall Plan in Europe has been the most significant single right thing we have done since the end of the war."

"It is high time that we have a parallel MacArthur Plan in Asia."

Stassen, who appeared as a replacement for President Truman on the program, described Russia's Communist leaders as being restrained only by "their appraisal of relative force."

Churchill later told the audience Stassen's was a "thoughtful and powerful address."

Revise Basketball Playoff Dates

VANCOUVER, April 2 (CP)—Revised dates for Western Canada Senior Men's Basketball playoffs were announced here today by Ebbie Bowering, President of the Canadian Amateur Basketball Association.

Manitoba will play in Alberta, April 11 and 12. The winner of that series will meet British Columbia April 14, 15, 16, 18 and 19.

Bowering said the dates had been changed because three players on the Manitoba team—Winnipeg Paulins—had to write university examinations on dates which conflicted with the games originally scheduled.

To Trade Mize For Eddie Miksis

NEW YORK, April 3 (AP)—The New York World-Telegram says New York Giants and Brooklyn Dodgers will announce a trade within a few days in which John Mize would go to the Dodgers for Eddie Miksis.

Mize, now 36, is a first baseman and has tied for National league home run honors the last two seasons, Miksis, 23-year-old utility infielder, is primarily a second baseman.

Barbarossa, first Holy Roman Emperor, lost his life crossing a river on his way to join the Crusaders.

JAPANESE WOMEN COMMUNISTS MARCH—Singing the "Internationale," women parade in Tokyo with a sign proclaiming their demonstration as "International Women's Day."

Wolverhampton Wins Grim Battle Over Titlists, Manchester United

LONDON, April 3 (Reuters)—Wolverhampton Wanderers hurled their last obstacle to the Football Association Cup final Saturday with a 1-0 surprise victory over the cup-holders, Manchester United.

The spectacular replay at Everton Lancashire kept 73,000 fans on their toes as both sides battled grimly for the mastery—and Wolverhampton had no easy victory. Their speedy constructive play was matched by the polished tactics of the Manchester forwards and both teams were tied with five minutes to go.

The winning goal brought prolonged and deafening cheers from the over-crowded stadium.

Manchester United now has been knocked out of both League and Cup play.

The stage now is set for the Wembley Cup final April 30 when First-Division Wolverhampton will pit their skill and experience against gallant Leicester City—heroes of the Second Division by their startling victory over Portsmouth last Saturday.

The First Division leaders Portsmouth reacted to their defeat by Leicester in last Saturday's semi-final by beating low-placed Liverpool 3-2.

Newcastle United defeated Blackpool 3-1 to retain second place in the First Division, three points behind Portsmouth.

The outstanding Second Division Southampton and the hard fighting *Tottenham Hotspurs drew 69,000* fans. Southampton defeated Tottenham 1-0 in a fast and furious struggle.

FOOTBALL CUP SEMI-FINALS
Wolverhampton Wanderers 1 Manchester United 0.

FOOTBALL LEAGUE
First Division
Birmingham City 1, Arsenal 1.
Chelsea 5, Huddersfield Town 0.
Manchester City 1 Bolton Wanderers 0.
Middlesborough 1 Derby County 0.
Newcastle United 3 Blackpool 1.
Portsmouth 3 Liverpool 2.
Preston North End 4 Sheffield United 1.
Stoke City 0 Sundtrland 0.
Burnley 1 Aston Villa 1.
Charlton Athletic 3 Everton 1, (game originally scheduled April 15).
(Charlton Athletic vs. Wolverton Wanderers and Everton vs Manchester United postponed due to cup semi-finals).

SECOND DIVISION
Brentford 0, Barnsley 0.
Bury 3, Luton Town 1.
Chesterfield 0, Cardiff City 2.
Coventry City 1, Fulham 0.
Leeds United 1, Nottingham Forest 0.
Leicester City 1, Grimsby Town 1.
Lincoln City 3, Blackburn Rovers 0.
Sheffield Wednesday 2, Plymouth Argyle 1.
Tottenham Hotspurs 0, Southampton 1.
West Bromwich Albion 1, Queen's Park Rangers 1
West Ham United 4, Bradford 1.

THIRD DIVISION SOUTHERN
Bournemouth and Boscombe Athletic 0, Bristol City 0.
Bristol Rovers 0, Aldershot 2.
Crystal Palace 1, Norwich City 1.
Ipswich Town 4, Swindon Town
Newport City 1, Brighton and Hove Albion 1.
Notts County 2, Leyton Orient 1.
Reading 1, Northampton Town 0.
Swansea Town 2, Southend United 2.
Torquay United 2, Millwall 1.
Walsall 1, Port Vale 1.
Watford 0, Exeter City 1.

THIRD DIVISION NORTHERN
Accrington Stanley 2, Crewe Alexandra 0.
Barrow 3, Gateshead 0.
Bradford City 1, Rochdale 0.
Doncaster Rovers 2, New Brighton 1.
Halifax Town 0, Darlington 3.
Hull City 3, Chester 2.
Mansfold Town 2, Carlosle United 0.
Oldham Athletic 4, York City 0.
Mansfield Town 2, Carlisle United 0.
Oldham Athletic 4, York City 0.
Rotherham United 1, Southport 0.
Tranmere Rovers 0, Stockport County
Wrexham 1, Hartlepools United 0.

SCOTTISH LEAGUE
DIVISION A
Aberdeen 0, Morton 0.
Clyde 2, East Fife 4.
Falkirk 1, Partick Thistle 3.
Hearts 7, Albion Rovers 1.
Motherwell 0, Celtic 1.
Rangers 3, Queen of the South 0.
St. Mirren 2, Hibernian 0.
Third Lanark 2, Dundee 3.

DIVISION B
Airdrieonians 2, Dunfermline Athletic 2.
Alloa Athletic 1, Kilmarnock 0.
Arbroath 5, East Stirlingshire 1.
Ayr United 1, Hamilton Academicals 1.
Cowdenbeath 1, Queen's Park 0.
Dumbarton 1, St. Johnstone 0.
Dundee United 2, Stenhousemuir 0.
Raith Rovers 0, Stirling Albion 0.

IRISH LEAGUE
Coleraine 3, Bangor 1.
Portadown 0, Derry City 1.
Ard vs. Glenavon (late kickoff).
Belfast Celtic 0, Linfield 1.
Ballymena United 3, Cliftonville 4.
Distillery 2, Glentoran 1.

EDMONTON (CP)—Traffic at the Edmonton airport hit a new high during 1948. Airport officials reported 81,247 planes landed and took off compared with the previous peacetime record of 73,877 in 1947.

British Rugby

LONDON, April 3 (Reuters)—Results of Rugby Union matches in the *United Kingdom Saturday:*

RUGBY LEAGUE CUP
SEMI-FINALS
Bradford Northern 10 Barrow 0.
Halifax 11 Huddersfield 10.

CLUB MATCHES
Batley 23 Hull Kingstom Rovers 10.
Bellevue Rangers 8 Oldham 12.
Castleford 30 Whitehaven 3.
Featherstone Rovers 14 Liverpool Stanley 8.
Hunslett 8 Wakefield Trinity 5.
Keighley 13 Bramley 3.
Leeds 41 York 8.
Leigh 20 Wigan 15.
Rochdale Hornets 12 Hull 2.
Salford 2 Warrington 189.
Workington Town 19 Widnes 0.
Blackheath 24 United Services Portsmouth 12.
Harelquins 9 London Welsh 9.
Old Alleynians 16 Old Leysians 6.
Old Granleigrans 0 Old Paulines 6.
Richmond 0 Guy's Hospital 5.
St. Mary's Hospital 9 Rosslyn Park 8.
Wasps 18 Oxford 3.
Aberavon 0 Maesteg 0.
Aldershot Services 3 Old Blues 3.
Bath 5 London Scottish 17.
Bedford 24 Headingley 3.
Birkenhead Park 11 Leicester 6.
Bristol 11 Exeter 0.
Cardiff 0 Swansea 0.
Coventry 22 Sale 8.
Cross Keys 0 Bridgend 3.
Ebbw Vale 3 Devonport Services 0.
Huddersfield 16 Bradford 11.
Llanelly 9 Gloucester 0.
Neath 14 Abertillery 6.
Northampton 30 Mosley 8.
Notts 6 London Irish 17.
Penarth 3 Mountain Ash 3.
Penzance and Newlyn 5 London Hospital 5.
Plymouth Albion 0 Newport 6.
Pontypool 17 Weston Super-Mare 3.
Taunton 5 Torquay Athletic 8.
Glasgow University 13 Glasgow Academicals 11.
Manchester 6 Broughton Park 11.
Birmingham 5 Cheltenham 0.
Saracens 5 Old Dunstonians 0.
Catford Bridge 20 Middlesex Hospital 6.
Barnstaple 23 Royal Naval Engineering College (Devonport) 0.
Munster 6 Royal Air Force 3.
Kenilworth 12 Derby 8.

The 1948 yield of Dutch crops were all over 80 per cent of pre-war production, with five crops well over the pre-war level.

THOMPSON
FUNERAL HOME
"Distinctive Funeral Service"
AMBULANCE SERVICE
515 Kootenay St. Phone 361

YES — Your New Wave
is bound to be MORE STYLISH,
LAST LONGER and
LOOK LOVELIER
at the
HAIGH TRU-ART

See our
Spring styles in
COATS
at the
Children's Shop

"Pep Up With VITAMINS"
Parke-Davis
KAPSEALS COMBEX
High Potency Vitamin B Compound
Per 100 capsules — $4.95
At Your Rexall Store
City Drug Co.
Phone 34 Box 460

Queen Victoria's Feet Pint-Sized!

By WILLIAM BOSS
Canadian Press Staff Writer

NOTTINGHAM, Eng., April 3 (CP).—History books mention that garments worn by Queen Victoria at her wedding, almost 150 years ago, were entirely of British manufacture. But they skip lightly over the size of the pint-sized Queen's feet.

These, as visitors to the Nottingham Museum soon will see, had soles nine inches long in 1840. Later in life they added yet another inch.

Whether the regal lady's feet account for Victorian fashions—the persisting length and bulkiness of the skirt, for instance—hasn't been ventured since the shoes' existence returned to light.

The doughty Queen's wedding dress and shoes parted company in 1841, a year after the wedding. The dress now is in the London Museum and, until recently, the shoes were owned by Mrs. Robin Gray of London.

They are of ivory satin, the vamps stitched with rows of ribbon matching the instep ties, and in color they still match the faded *old gown.*

Rumors, both then and since, had it that the Queen had a dainty foot, but a letter Mrs. Gray has with the certifying documents gives this the lie.

Written May 27, 1841, by "Augusta W.," not further identified, it reads:

"A thousand thanks, my dear sir, for sending me the pretty shoes of the Queen. After what I had heard so frequently that *Her Majesty had* the prettiest foot in the kingdom I should certainly have expected to find a tinier shoe and you must agree with me that they are no Cinderella's slippers."

J.A.C. LAUGHTON
Optometrist
MEDICAL ARTS BUILDING
Suite 205

CAMPBELL, SHANKLAND & IMRIE
Chartered Accountants
Auditors
560 Baker St. Phone 286

Cleaned and Recored
RADIATOR REPAIRS
301 Ward St. Phone 63
JIM'S RADIATOR SHOP

FLEURY'S Pharmacy
Prescriptions
Compounded Accurately
Med. Arts Blk.
PHONE 25

SPRING HATS
You just can't beat these new hats for spring. They're casual, comfortable and easy to wear. Smartly styled in the new spring colors.
BILTMORE
$6.50 $7.50
CREAN
$6.50 $8.50
STETSON
$8.50 $10.00
Emory's Ltd.
THE MAN'S STORE

PHONE 144 FOR CLASSIFIED

WE CARE
about your clothes
That's why . . .
we check them and mark them carefully.
Use the best cleaning methods available.
We serve you with pick-up and delivery.
3-PIECE SUITS
LADIES' SUITS
1-Piece Plain
DRESSES
90¢
SPRING COATS
$1.25
Two Day Service
We Call and Deliver
JUST CALL 288
EMPIRE CLEANERS

Men's
Buckle Loafers
Styled in a brown moccasin with beautiful soft, high grade leather uppers.
All sizes $9.50
THE BOOTERY
HIGH QUALITY — MODERATELY PRICED
Phone 1114 411 Baker St.
Mail Orders Given Prompt Attention

NEW OVER OLD — Phantom jet fighters of the 2nd Marine Air Wing fly over ancient El Morro (left) which guarded the harbor of San Juan, Puerto Rico, for more than four centuries.

Warm Weather Ahead!
Get Your
Your Spring Check-Up
AT
CUTHBERT MOTORS Limited
DODGE - DE SOTO DEALERS
Opposite Post Office — Nelson, B.C. — Phone 75

BE PREPARED TO GIVE GENEROUSLY
to the
NELSON and DISTRICT BOY SCOUT ASSOCIATION
During their campaign for funds
Donations may be mailed to Box 75 Nelson, or left with K. R. Yale, Andrews' Shoe Store
MARCH 28 TO APRIL 9