968

PROVINCIAL LIBRARY B.C.

S39 31 Mar. 50
Provincial Librarian
Victoria B.C.

Daily News

VOLUME 48 ... ENTS A COPY. NELSON, BRITISH COLUMBIA, CANADA—FRIDAY MORNING, AUGUST 5, 1949 NUMBER 85

WEATHER FORECAST
Kootenay—Clear Friday morning becoming cloudy Friday afternoon. Little change in temperature. Winds light. Low and high at Cranbrook 48 and 83, Crescent Valley 48 and 85.

Food Prices Hike Index to New Peak

Highest Increase of Year; Rents Also Gain, Other Factors Stable

OTTAWA, Aug. 4 (CP)—Things every Canadian householder knows about—the rising price of meat, eggs and potatoes—have sent the cost-of-living index to an all-time high.

The Bureau of Statistics reported today that the index jumped 1.6 points during June, from 160.5 to 162.1. It was the highest leap the living-cost yardstick has taken in a year.

The report described the sudden increase as "seasonal," and based mainly on a 4.3-point rise in the food index, from 202.9 to 207.2. However, rents also showed an increase of a full point, jogging upward from 122.4 to 123.4, reflecting the results of a June rent survey which covered the second quarter of the year.

Other factors in the index, which is based on 1935-39 equals 100, remained relatively stable, but food and rents are the main single items on which the general index is determined. Food is estimated by the statisticians to account for 31 per cent of the average family's budget, rent 19 per cent.

The increase, which followed a one-point increase in the month ended June 1, came after an eight-month period in which the index remained relatively stable, fluctuating only seven-tenths of a point.

However, officials of the Bureau said the new rise was not a reliable indication of what will happen in the next few months. The increases were seasonal and followed a pattern shown a year ago.

Last July 1, for example, the index shot up 2.6 points over the previous month, from 153.1 to 155.7. In August it increased again to 156.3, but officials would make no forecast as to whether next month's report will show a further increase this year.

Between June 1 and July 2 last, the clothing index was unchanged at 183.3 and the index of home furnishings and services declined 0.2 points to 167.5. The fuel and light index rose from 128.7 to 129.1 as the price of coal advanced fractionally in several centres, while the index of miscellaneous items changed from 128.4 to 128.5.

COAST PRICES SLIDE

VANCOUVER, Aug. 4 (CP) — While Canada's cost-of-living index soared to an all-time high today, food prices here showed a long-predicted downward price trend.

The largest dips were in chicken, lamb, and veal, but other foods also showed slight price trend.

Domestic shortening went down two cents a pound.

The wholesale price of lamb dipped 10 cents a pound, and beef four cents.

Chicken and fowl were down nearly five cents a pound to producers, and this likely will be reflected in retail sales.

Egg prices appear to be stabilized, and one dealer forecast that they have now "reached their peak." Present prices range from 73 to 75 cents a dozen.

HITCHHIKING SLAYER TARGET POLICE HUNT

$8000 in Rewards Spur Search After 5 Toronto Murders

FALSE REPORTS

TORONTO, Aug. 4 (CP) — Toronto's crack police investigators today waded through a fresh flow of false reports and dead-end clues in their intense search for the hitchhiking slayer of Robert and Gloria McKay and the gunman who murdered Alfred Layng.

Restless citizens and amateur detectives, spurred by rewards totalling $8000, plugged telephone lines with reports of missing persons and suspicious characters.

In the wake of five murders in a week—unprecedented in Toronto crime annals—traffic officers were ordered to question all hitchhikers. Cars on provincial highways are being stopped and checked. Freight cars in Toronto and suburban districts are being searched by police.

Three residents of Bradford, Ont., 30 miles North of here, reported they saw the McKays and another man in a black sedan Monday night. They told of hearing gun shots after the trio left a service station but police said these reports "petered out."

OF LITTLE HELP

It was understood descriptions and details obtained from a number of persons at Bradford were too vague ot be of real help.

A 20-year-old youth, held by Ottawa police in connection with the groceteria-shooting of Alfred Layng 25, last Saturday, had "nothing to do" with the slaying, Toronto officials said.

THERMOMETER, OUT IN TRAIL SUN, BLOWS TOP AT 120 DEGREES

TRAIL, B. C., Aug. 4—Residents of Trail aren't just looking for something to grumble about. It's really hot. The current heat wave is so intense that at least one thermometer has "blown its top".

W. J. Baily reported this morning that in the height of the afternoon sun, his thermometer, which had been placed in the back yard of his Sunningdale home, notched up to 120 degrees and then burst. He was too hot to get hot about it, he added.

The weather man, however, has promised relief following a brilliant electrical storm last night. Clouds and showers are expected this afternoon.

FRENCH STYMIED IN HUNT FOR JEWEL THIEVES

PARIS, Aug. 4 (AP) — French police today admitted with chagrin they have reached a dead end in seeking four tommy-gunners who stuck up the Aga Khan and his Begum Wednesday for $500,000 in jewelry and $600 cash.

More Czech Priests in Cells

By RICHARD KASISCHKE

PRAGUE, Aug. 4 (AP)—Roman Catholic authorities today reported several new arrests of priests as the controlled Czechoslovak Press thundered threats of further treason trials against the clergy.

Reports from Rome also told of new fights between police and Slovak Catholics seeking to protect their parish priests from arrest. A Vatican source said in one such clash police fired on the people, killing one and wounding many others.

These reports could not be directly confirmed in the Czech capital. It has been generally believed in Prague that the Communist Government would try to keep things calm in strongly Roman Catholic Slovakia until the harvest season ends. At least 10 Catholics were known to have been jailed or fined for such clashes in Slovakia six weeks ago.

The Prague Press declared the Government is determined to wage a finish fight with the Czech Catholic hierarchy and clergy over the recent Vatican decree excommunicating militant Communists.

START HIGHWAY PAVING WEST TO CASTLEGAR

Paving of the Nelson-Castlegar highway has started from the West entrance to Nelson.

Provincial Public Works crews are using the old pavement as a base. They are working from Nelson to Taghum Hill, and later will pave from Taghum toward Castlegar. Preparation of the road bed and surface for topping is continuing at the Castlegar end.

Coeur d'Alene Miners Ready To Strike

WALLACE, Idaho, Aug. 4 (AP)—Zinc, lead and silver miners of the Coeur d'Alene Mining District are ready to strike if necessary to get higher wages, a Union spokesman said today.

R. W. Hanson, International representative of the C.I.O. Mine, Mill and Smelter Workers Union, said three locals voted to authorize their negotiators to call a strike. He said 85 per cent of the 2500 members voting favored a strike if Union leaders think it necessary. About 4000 miners work in the region.

"A strike if it does come will come simultaneously to all properties in this District, and perhaps to all properties in the counrty," Hanson said.

The Union has asked for a 25-cent hourly raise. The operators first proposed that wages be cut, then offered to extend the current wage. The old contract expired June 30.

Open Hearings Today On Loggers' Demands

VANCOUVER, B. C., Aug. 4 (CP)—A conciliation board will open hearings here tomorrow on wage demands of Coastal loggers of the International Woodworkers of America Union. Coastal loggers and Interior woodworkers are seeking a 15-cent-an-hour wage boost and a welfare plan paid by the companies.

$1,200,000 GRANT FOR P.G.E. EXTENSION

Ottawa Subsidy To Be Recommended To Cabinet

$15,000 A MILE

OTTAWA, Aug. 4 (CP) — Prime Minister St. Laurent announced today that Parliament will be asked to vote a grant of $1,200,000 to assist British Columbia in extending the Pacific Great Eastern Railway from Quesnel to Prince George.

Mr. St. Laurent said the Government will recommend to Parliament at the forthcoming session the grant of a subsidy of $15,000 a mile to the Government of British Columbia for extension of the rail line.

"This proposed extension of slightly over 80 miles was announced by the Provincial Government last Spring," said Mr. St. Laurent whose announcement followed recent conferences with Premier Johnson of British Columbia.

CONNECT WITH C.N.R.

Completion of the extension will afford connections at Prince George with the Canadian National Railways.

Mr. St. Laurent recalled that mileage subsidies have been the traditional method by which the Government of Canada has assisted railway construction in the past. He referred particularly to the subsidy paid to Ontario to defray part of the cost of constructing the Temiskaming and Northern Ontario Railway.

The Pacific Great Eastern Railway is owned by the British Columbia Government. It now runs from the head of Howe Sound, 40 miles up the coast from Vancouver, to Quesnel, 360 miles North of Vancouver.

Last year, Premier Johnson tried unsuccessfully to interest the C. N.R. and the Federal Government in an extension of the line that would ultimately reach the coal fields of the Peace River district. Several offers from the United States to provide expansion funds were rejected.

Early this year, Mr. Johnson announced that extension of the line to Prince George would be part of a $90,000,000 expansion program.

Alaska Flood Waters Recede

FAIRBANKS, Alaska, Aug. 4 (AP)—Receding waters of the Tanana River appeared today to have ended the immediate threat of floods in the Central Alaska town of Nenana.

BLANK-CHECK POWER NOT TRUMAN AIM

WASHINGTON, Aug. 4 (CP) — Faced with growing opposition, President Truman today abandoned a section of the foreign arms bill giving him sweeping power to allot arms aid anywhere in the world.

He is not interested in blank-check powers, he told a Press conference, but he insisted that the full $1,450,000,000 be requested should be voted quickly.

WOODCOCK LITTLE HURT IN TRUCK ACCIDENT

DONCASTER, England, Aug. 4 (AP) — British heavyweight boxing champion Bruce Woodcock suffered no broken bones when he drove his truck off a road and into a tree early today.

X-ray pictures tonight showed Woodcock did not have a fractured shoulder as first believed although his Sept. 6 bout with Lee Savold of Englewood, N.J., for the British version of the world heavyweight title remains on the doubtful list.

Founder of Creston, Col. Mallandaine, Dies

Saw Last Spike Driven in C.P.R. Chain; Reeve, Magistrate, Organizer

CRESTON, B.C., Aug. 4—Colonel Edward Mallandaine, 81, founder of Creston and who as a boy of 17 saw the driving of the last spike in the Canadian Pacific Railway's link between Atlantic and Pacific, died at his home here Wednesday night.

Funeral services will be held in Creston Saturday.

The Creston Reeve and Stipendiary Magistrate for a number of years had been in ill health for the last two years.

His story is one of romance up to and after he came to Creston permanently in 1897. The positions he had held in Creston and the organizations he had formed were many.

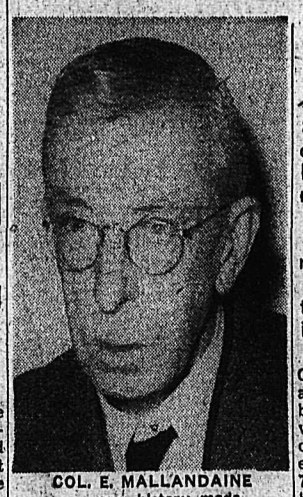

COL. E. MALLANDAINE
. . . saw history made.

For many years in earlier days Col. Mallandaine served the C.P.R. as land agent in British Columbia, but he has a unique connection with the Company as an eye witness of the stirring and epoch-making event at Craigellachie on November 7, 1885, when a hammer in the hands of Lord Strathcona drove the last spike in the line connecting Atlantic and Pacific.

He was a lad of 17 at the time, and in that well-known photograph which shows the ceremony of the driving of the last spike he is seen a barefaced youngster among bearded giants, peeping out from behind Lord Strathcona's left shoulder.

LIFE FILLED WITH ADVENTURE

His life had been filled with adventure and incident, and his story is almost the whole story of the development of British Columbia.

As architect and engineer, land surveyor, tie and lumber agent, irrigation engineer, townsite commissioner, soldier, magistrate, councillor and reeve his life had been an active one.

How young Edward Mallandaine came to be in Craigellachie was one of those accidents of fate.

Born in Victoria where his father, also Edward Mallandaine, was a pioneer architect and engineer he wanted to fight the Indians in the Northwest when news came to Victoria of the Riel Rebellion.

So the youngster took ship to New Westminster, thence to Port Moody and over the line to Golden where news came that the rebellion had been put down and the troops from Eastern Canada were going home.

Disappointed and disgusted the young would-be Indian hunter turned his steps back toward the Pacific, but his journey home was interrupted by many an incident of which the last spike ceremony was but one.

Col. Mallandaine founded the town of Creston on what is now the Company's Kootenay Division, after he had become associated with the late F. G. Little while they were engaged in a railway survey from Bonners Ferry to Kootenay Lake. In 1898 when the Company put through its Crows Nest Pass line, or Columbia and Western Railway to give it its proper name, he and Mr. Little presented a half share of the townsite to the Canadian Pacific whose line now passes through that place.

Later Col. Mallandaine, associated with the late Col. J. S. Dennis, who was commissioner of that department at Calgary, was land agent for the company in the Kootenay District, and also had charge of tie and timber limits and the location and operation of tie camps and mills.

IN RECLAMATION

He had his office in Cranbrook, reporting to Col. Dennis at Calgary. He also put in the valuable irrigation project at Invermere, in the Windermere Valley, and subsequently was very active in the promotion of the Creston reclamation project which has reclaimed thousands of fertile acres from the Columbia River flats.

He operated the Goat Mountain Water Works here until the plant was sold to the Village about 1940. He was also in the real estate and fire insurance business, and had a small fruit ranch.

WAR VETERAN

A reserve officer in the Fifth Regiment Garrison Artillery at Victoria, he saw overseas service in the First World War as commander of a Forestry Corps unit.

He was a noted athlete in his young days, being skilled as a sculler and boxer.

FIRST POSTMASTER

Col. Mallandaine was Reeve of Creston from 1936 to 1947, and Stipendiary Magistrate until 1948.

He was Creston's first postmaster, first coroner, first Justice of the Peace, first School Trustee, first President of the Creston Valley Hospital in 1930 and first Chancellor Commander of the Knights of Pythias Lodge.

He formed the Creston Board of Trade in 1908, the Creston Rod and Gun Club, and was instrumental in starting the Canadian Legion branch here.

The Masonic Order also had Col. Mallandaine in its ranks.

He was an Anglican.

His wife predeceased him in 1944.

His closest relative is a sister, Mrs. Burroughs, at the Coast.

B.C. AIR BASE "CAPTURE" SETS OFF MANOEUVRES

GRANDE PRAIRIE, Alta., Aug. 4 (CP)—An enemy force theoretically seizes a strategic air base in Northern British Columbia sometime tonight and sets off Canada's biggest peacetime land-air manoeuvres.

More than 1200 Army and Air Force troops will fake and fight a mock equivalent of what Maj.-Gen. M. H. S. Penhale told reporters today is the only potential threat to Canada at this time—a limited diversionary airborne raid designed to scare the country into keeping the bulk of its forces at home.

Officially, the chief of the Army's Western Command and other spokesmen say it is mere convenience and coincidence that the three days of Exercise Eagle will unfold largely along the first 50 miles of the Alaska Highway. No particular enemy is conceived or considered, they say.

But this and two smaller subsequent exercises along the highway, plus the strategic nature of the 1600-mile road itself leave little doubt that this is another segment in preparations to meet any emergency provoked by Russia which Defence Minister Claxton has said is the only potential aggressor left in the world.

TEST NEW AID FOR "RH BABIES"

HAMILTON, Aug. 4 (CP) — A new treatment for "RH factor" babies, developed in the United States, now is being tried here and first results appear successful, hospital authorities said today.

The treatment requires injection into the blood stream of a prospective mother of a blood extract which counters the breakdown of blood in "RH factor" children.

The extract was first developed in Pittsburgh and is called hapten. Hapten proved difficult to prepare but after much research was eventually made by Frank Elliott, Chief Laboratory Technician at Hamilton General Hospital, and Margaret Baldwin, one of his assistants. At first its preparation required 14 days, now it can be made in a week.

Coast Cyclist Killed

QUALICUM BEACH, B. C., Aug. 4 (CP)—Gordon Sinclair, 13, was killed yesterday while cycling on the main highway near here.

Seek Reconciliation

NEW YORK, Aug. 4 (AP)—Mayor William O'Dwyer today urged that mutual friends of Mrs. Franklin D. Roosevelt and Francis Cardinal Spellman try to reconcile their differences.

It was the first time the Democratic Mayor, a Roman Catholic, had commented on the exchange between the Cardinal and the late President's widow over Federal aid to education.

Neither Mrs. Roosevelt nor the Cardinal would comment on O'Dwyer's remarks.

BERGMAN TO QUIT HUBBY AND MOVIES

ROME, Aug. 5 (Friday) (AP). — Ingrid Bergman announced today she will divorce her husband, Dr. Peter Lindstrom, and retire from pictures.

The announcement did not mention Miss Bergman's Italian director, Roberto Rossellini, 43. However, well-informed sources close to the Swedish actress said she intends to marry Rossellini after her divorce from Lindstrom.

Didn't Know War Was Over, Subways to Blame

DETROIT, Aug. 4 (CP)—Joseph Fox, 23, is not the wily Indian his name implies.

After a five-year absence from his Army post, he told Federal Bureau of Investigation agents, he had just learned the war was over. Fox blamed it all on New York's subways.

The native Canadian Indian is awaiting court-martial for desertion.

In 1944, Fox said, he was given a two-day furlough from Camp Kilmer, N.J. He got lost riding the big city's subways and became so discouraged he hied himself to the North Ontario woods.

There, Fox said, he followed his tribal pursuit of hunting and fishing. Recently learning that the war was over, he came to Detroit to renew old acquaintances, he related. F.B.I. agents spotted him in downtown Detroit.

Agree on Defence Plans

By CARL HARTMAN

PARIS, Aug. 4 (AP)—The United States joint chiefs-of-staff today reported they have reached complete agreement with European leaders approached thus far on defence plans to be laid by Atlantic-Pact countries.

The joint chiefs arrived in Paris this afternoon by plane from London where they had met with Army, Navy and Air Force heads of Britain, Norway and Denmark.

In Paris and at Fontainebleau they will meet for two more days with similar leaders of France, The Netherlands, Belgium and Portugal, and Field Marshal Viscount Montgomery.

They already have visited Germany, and Sunday they will leave for Vienna.

All three Americans were optimistic. Admiral Louis E. Denfeld, Chief of Staff Operations, told a Press conference they are in complete understanding with the Governments of Britain, Norway and Denmark on mutual defence measures to be undertaken.

Truman Supports International Fair

WASHINGTON, Aug. 4 (AP) — President Truman today voiced his support of a proposed international fair in the United States next year to stimulate international trade.

Plan Byrd Expedition

WASHINGTON, Aug. 4 (AP)—The United States Navy is considering an expedition to the Antarctic next Winter led by Rear-Admiral Richard E. Byrd, 61-year-old veteran of four other trips to Antarctica and a flight over the North Pole.

BETTE DAVIS TO FREE LANCE

BEVERLY HILLS, Calif., Aug. 2 (AP)—After 18 years of unbroken tenure at Warner Brothers studio, actress Bette Davis today announced her "professional divorce" and said she is going to free lance hereafter.

TAX MARTYR RESCUED

CHILLIWACK, B.C., Aug. 4 (CP) —An unknown benefactor paid $100 back taxes and costs to get school tax martyr Ralph Mercer out of Oakalla prison today.

An Air Force veteran, Mercer refused pointblank to pay $20 annual school tax for the last two years, because he is on the reserve list of the R.C.A.F.

TITO READY TO FIGHT ANY AGGRESSOR

By ALEX H. SINGLETON

BELGRADE, Aug. 4 (AP) — A confident Marshal Tito has served notice Yugoslavia is ready to defend herself against any opponent, "no matter who he might be," who tries to stop the country's socialist development.

The warning was issued at a dinner given in his honor by army officers and Macedonian political leaders at Skoplje, Macedonia.

Tito told the army officers they are "in a state of alert in order to safeguard the peaceful construction of our socialist country."

He prefaced his remarks by saying his former comrades in East Europe's Communist countries are following the West's actions in spreading rumors of a possible Soviet attack on Yugoslavia.

Tito, conceded these reports are "nothing but ordinary rumors."

Air Armada To Note Albernie Bunyan Day

PORT ALBERNI, B. C., Aug. 4—(CP)—An air armada of 50 planes will parade over twin cities of Alberni and Port Alberni Sept. 3, 4 and 5. Celebration is in honor of Paul Bunyon Day.

Prisoner Carves Totem Pole

NEW WESTMINSTER, B.C., Aug. 4 (CP)—A 16-foot totem pole, carved as a symbol of power and freedom by an Indian serving a life sentence for manslaughter, will stand in the Native Sons and Daughters Museum at Langley, B.C.

The pole was given to Tom Reid, Liberal Member of Parliament for New Westminster, by its carver, a 63-year-old inmate of the B.C. Penitentiary, who went back to the dying craft of his ancestors.

The totem, carved out of solid fir, depicts the killer whale, the black bear, the owl and the thunderbird.

URGES DOCTORS TO BE READY FOR EPIDEMIC

LONDON, Aug. 4 (Reuters)—The British medical journal today calls on doctors to be prepared for a major polio epidemic in Britain this Fall. "We do not know if there will be a major epidemic of poliomyelitis this Autumn," a leading article says "but the warning signs are sufficiently grave."

ACCIDENT FATAL

MERRITT, B.C., Aug. 4 (CP)—Henry Michell, 42-year-old Quilchena Reserve Indian, was killed today in an automobile accident on the Kamloops road near here. His car left the road and rolled 60 feet into a gulley.

Koreans Seek to Bolster Relations With Canada

OTTAWA, Agu. 4 (CP).—Korea, one of democracy's outposts on Russia's doorstep, is prepared to commit itself to a major trade and diplomatic pact with Canada, Dr. Pyung Ok Chough said today.

In fact, the scholarly, United States-educated Korean added, the more friends Korea had in the democratic Western Hemisphere the better.

Dr. Chough carried a letter from the President of Korea to External Affairs Minister Pearson and Trade Minister Howe.

He asked Mr. Pearson to consider the possibility of exchanging diplomatic ministers, or at least establishment of consuls. Representatives of the United Kingdom and the United States already were in Korea but Canada had none.

Chamber President Gets Locked Up

EDMONTON, Aug. 4 (CP).—Everyone jokes about it happening, but it rarely does.

Yesterday, members of the Edmonton Chamber of Commerce and other business men were being shown through Fort Saskatchewan Provincial Jail near here. After a detailed inspection of one of the cell blocks, a guard began to show the travellers how the automatic lock system works. Suddenly a loud call for help echoed from down one of the corridors.

Investigation of the shouts revealed red-faced A. L. Burrows, President of the Chamber of Commerce, locked in one of the cells.

Gas Output Increased

VANCOUVER, B. C., Aug. 4 (CP) —The gas manufacturing capacity of Greater Vancouver reached a new high today at 17,750,000 cubic feet. This following the opening of 24 new ovens costing $750,000 at the main plant of the B. C. Electric.

$5 MILLION LOSS TO BUGS

DELHI, Ont., Aug. 4 (CP). — Alarming aphid bug attacks on Western Ontario tobacco crops this year may cost growers $5,000,000, agricultural officials estimated today.

TO RETIRE

WINNIPEG, Aug. 4 (CP)—Dr. D. A. MacGibbon, Commissioner on the Board of Grain Commissioners for Canada, will retire Aug. 15 on completion of 20 years' service, Board officials announced today.

His Royal Highness Surrenders to Summer Heat

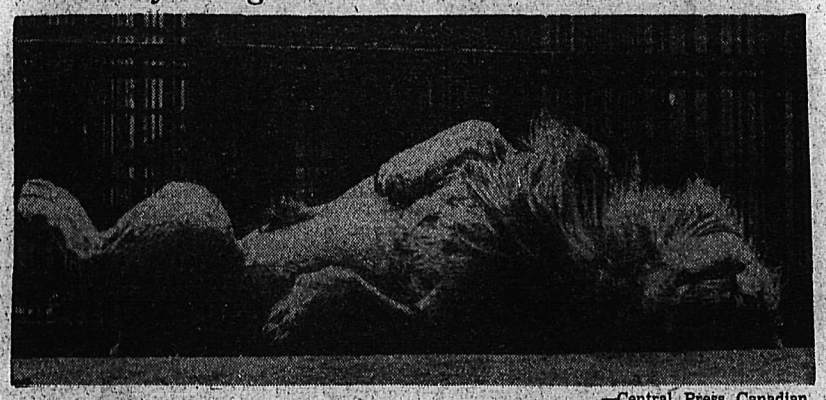

—Central Press Canadian

Like a big tomcat, Leo, the lion at Regent Park Zoo, London, Eng., just lies limply on his back in complete surrender to England's heat wave. When it gets too warm for a feller born to Africa's heat, it must be close to the hinges of that certain place.

Scientists to Probe Antarctic "Oasis of Warmth" in 2-Year Study

By ALVIN STEINKOPF

LONDON, Aug. 4 (AP)—Scientists of three countries are going to the Antarctic late this year to search among the eternal glaciers for a warm land on which men have never set foot.

This land is not as warm as Florida, to be sure, but warm enough so that possibly men might live and work in it, and dig minerals out of mountains aviators have seen but on which they have never landed.

It is a strange, snow- and ice-free region in the interior of Queen Maud Land, Southwest of Australia. Queen Maud Land is rimmed by hundreds of miles of ice barrier but in the interior is that snow-free patch which has stirred the imagination of scientists of Britain, Norway and Sweden. Now 14 of them, not only learned but physically husky, are completing plans for an expedition to investigate. They hope to stay two years, and to clear up many mysteries of weather, geography and geology.

Equipment will include two ships, two aircraft, motorized transport, the most modern scientific instruments and—old stand-bys of Polar explorers—Eskimo dogs.

Other questions disturb the scientists.

Is the vast Antarctic region gradually getting colder?

Does some unsuspected meteorological factor operate to create an "oasis of comparative warmth?"

Precisely what does the South Polar region do to influence the weather of the world.

What undreamed-of contribution might the most desolate region of the South make to the economy of the planet?

And in This Corner—

TURIN, Italy, Aug. 4 (AP)—Turin citizens strolling near the Fountain of Dora were startled out of their heat wave lethargy Wednesday night.

Through the humid haze they saw a naked man sitting on Dora's equally naked knee, calmly reading a newspaper while the fountain waters played about him.

Police whisked him away.

LONDON, Aug. 4 (AP)—For catching rats in a time of extreme danger, Simon, the sloop Amethyst's cat, will get a medal.

It's the Dickin Medal. The Allied Forces' Mascot Club will present it.

Among the 53 mascots already holding the medal, Simon will stand out. He's the first cat. The others are dogs, horses and pigeons.

Simon was aboard the Royal Navy sloop when it ran the Chinese Communist gauntlet down the Yangtze last weekend after three months of virtual captivity. He had been wounded by Communist shrapnel when the ship was first attacked in April but kept right on catching the rats that threatened the ship's meagre supplies.

ROCHESTER, N.Y., Aug. 4 (AP)—If Plato, the wandering black cat, doesn't come home soon, he'll be out $500.

Six-year-old Plato was willed the $500 by his master, John Howard, who died last May 11 at the age of 70.

The will has been admitted to probate, but no one has been able to locate Plato since he disappeared in June.

CHICAGO, Aug. 4 (AP)—A Chicago concern reported yesterday the theft of 123 needles—"almost enough to hide a haystack."

BOSTON, Aug. 4 (AP)—A tomcat named Al E. Van lost his driver's licence yesterday.

Benjamin F Wilson, the cat's owner, testified in court that he obtained the licence in his pet's name after he had been refused a permit in his own name.

The licence, made out to "Al E. Van," was presented in court.

Wilson, a 25-year-old State Hospital attendant, was convicted of operating so as to endanger and using an automobile without authority. He was sentenced to serve six months in jail.

SHOWNIG AT 7:00 & 8:55

IT'S A "Dilly-Dilly" DELIGHT!

Walt Disney's SO DEAR TO MY HEART in Technicolor

EXTRA
NEWS
FRAUD FIGHTERS
PLUTO'S FLEDGLING

Civic

BURL IVES • BEULAH BONDI
HARRY CAREY • LUANA PATTEN
and BOBBY DRISCOLL

Seed Crops in Grand Forks Area Normal; Potatoes Doing Well

Seed crops in the Grand Forks area are advancing normally with little trouble from insects or diseases, the fortnightly Horticultural News Letter states.

Flower crops are showing to best advantage but are somewhat later than usual owing to late germination in the Spring.

Onion and carrot seed is setting well, and while no outstanding yields are expected, there should be satisfactory returns. Lettuce crops and endive are just beginning to flower and stands are good.

Potato crops are doing well, much more care being taken in roguing and insect control than last year. The larger growers used an airplane last week for spraying. Some early potatoes are still moving to market, but the crop is practically finished. Carrots are ready, but there are no movements yet.

APPLES MOVNIG

Apples, prunes and plums are sizing rapidly and are free from pests and diseases. Coloring is good. First small shipments of early apples, Duchess and Yellow Transparents, are being made. Wealthies will be ready in two weeks as well as crabapples.

Apricots have been harvested and used locally.

Spring grain crops on dry land are a complete loss. Most farmers have tried to gather a little greenfeed off them or have turned their cattle in for pasture. No grain will be harvested this year on the majority of farms in the West portion of the district.

DONALD BROWN, NELSON SINGER, HOME ON VISIT

Donald Brown, popular Nelson baritone who has been studying at Royal Conservatory of Music, Toronto, is expected to arrive home today for a month's visit.

Mr. Brown is the son of Mr. and Mrs. G. A. Brown, 924 Silica Street.

While holidaying here, he will appear in a public concert in early September. Mr. Brown will return to Toronto for further studies by September 7.

David Brown, brother of Donald, who is working at Kimberley at present, is also expected to arrive soon for a visit.

Trail Boy Hurt, Falls Against Bus

TRAIL, B.C., Aug. 4—Dean Fanning is out of Trail-Tadanac Hospital today after suffering minor injuries when struck by a bus Wednesday.

B.C. Police officers Thursday expressed the belief that the boy fell against the bus from the rail of the Hanna Creek bridge. He was seated on the bridge when the bus went by and neither the driver nor the passengers knew he was struck. The Trail youth was injured about the head and shoulders.

RHEUMATISM ARTHRITIS
INTERESTING DOCTOR'S BOOKLET FREE TO SUFFERERS

JERSEY CITY, N. J., U. S. A. — An interesting doctor's booklet has just been published entitled "Relief from Muscular Aches and Pains in Rheumatism and Arthritis." It contains reliable information on correct diet, proper bathing and exercise, heat and light therapy, as well as the danger signs of the disease. This booklet is offered FREE to sufferers while supply lasts. If you are interested in quick relief from pain, swelling and stiffness of rheumatism and arthritis send your name and address to Educational Division Dept. . . , 880 Bergen Avenue, Jersey City, N. J., U. S. A., for your FREE copy.

Koolaree Echoes . . .

26 Girls Pass Swimming Tests

(Contributed)

CAMP KOOLAREE, B.C., Aug. 4—The second to last day in camp saw all the girls busy finishing their woodwork articles, land sports and water sports.

In an unfortunate incident yesterday morning Bix lost her watch through a crack in the wharf. She and Kit dove in for ages trying to retrieve it but to no avail.

Red Cross swimming tests took all the afternoon. Twenty-six girls made the grade. They were:

Juniors—Shirley Ballantyne, Noreen Ayres, Jean Douglas, Rachel Johnson, Shirley Young, Beverley Lane, Alice Ann Spooner, Dorothy Thomas, Marilyn Little, Joan Mulloy, Eleanor Hubner, Mary Belleny, Arline Thompson.

Intermediates—Shirley Stenson, Betty Reed, Joanne Young, Joan Henrikson, Maureen MacDonald.

Seniors—Beryl Baines, Shirley Pat Perkins, Ruth Gates, Patsy Smith, Geraldine Reynolds, Doreen Dally, Joan Henrikson.

Top marks in each section were made by Noreen Ayres, Joan Henrikson and Shirley Pat Perkins.

The girls were examined by Bix, Betty Ann Baker and trained by Kitty Wilson.

Visitors to the camp were Rev. G. McL. Boothroyd, Sue Harris, Jules Perrault, Mrs. Kitty Germain, and Allan and Jimmy Little.

Sunset service conducted by Mac was particularly inspirational. It was followed by a short campfire as the girls were feeling tired after the swimming tests.

Cabin seven, the Snuggle Inns, provided the entertainment with a "Truth and Consequences."

TANK EXPERT DIES

OTTAWA, Aug. 4 (CP)—Ernest Clint Perley, 44, wartime director of tank production for the Federal Government, died suddenly today.

PHONE 144 FOR CLASSIFIED

$$$$$$$$$$$$$$$

Yes Sir! Money Talks!

Especially when its a big profit from high milk production. This is the result when you feed

FULL PAIL DAIRY MASH TO YOUR COWS

A dairy mash of high quality and palatability. It maintains high production and that means additional profits

Feed Full Pail and you feed the best

BRACKMAN-KER
A DIVISION OF
PURITY FLOUR MILLS, LTD.

$$$$$$$$$$$$$$$

The Highways

Nelson - Cranbrook — Generally good. A few rough sections. Construction M18-20 East of Creston.

Nelson-Kaslo—Fair.

Nelson-Monashee—Fair to good.

Nelson-Nelway—Fair to good.

Nelson - Trail - Patterson — Construction, Nelson to M20. Speed limit 30 m.p.h. Speed limit on new primer, 10 m.p.h.

Rossland-Cascade—Fair.

10 Trail Students To Teach in District Schools

TRAIL, B.C., Aug. 4—Ten students, who had received all or part of their schooling in the district, were among the 37 teachers whose appointments were approved last night by School Trustees of District 11.

George Doubt, well known in the district for his ability as a cartoonist and artist, will be an art instructor in one of the district schools. Other local teachers are Miss Ethel Merry, Miss Grace Thatcher, Miss Dorothy Smith, Miss Phyllis Reed, Miss Rose Meneer, Miss Georgina Rowling, all of Trail, Miss Betty McLaren and Miss Margaret Dodimead, both formerly of Trail, and Miss Sheila McKenna of Rossland.

Others appointed were Miss June Davis, Miss A. E. Adams, Miss P. Fairweather, R. E. Warburton, Miss Ella Martin, John Hook, Miss Ann Carwithen, Miss Bernice Elliott, Miss Vivian Johnson, Miss Mary Militich, Miss Betty Lee, Miss Ann Grant, George Bloor, Miss Gertrude Thomas, H. G. Penner, R. L. Huish, Miss Joan Bell, Miss Pauline Gallo, Miss Shirley Babb, M. Bruce Smith, Mrs. H. F. Munn and Mrs. Ann Smith, Mrs. H. I. Hild, Mrs. Ruby iBrd and Mrs. D. Knowler.

Registrations were received from James Campbell of Trail Central School and Mrs. Mary Miller of McLean School in Rossland.

Nelson Girls Back From Abroad

Miss Ruth Wright, Nelson girl employed with the Canadian Pacific Railway in Calgary, and Miss Frances Jones of Nelson, have returned from two months' holiday in Great Britain and on the Continent.

They visited relatives in their tour of England, Scotland and Wales, and spent some time in Paris.

Miss Wright, daughter of Mr. and Mrs. W. Wright, 520 Fifth Street, returns to Calgary from Nelson Saturday. Miss Jones is visiting her parents, Mr. and Mrs. W. H. Jones, at the Coast, and will be back in Nelosn on the weekend.

To Help Students Fit Selves For Working World

VICTORIA, B.C., Aug. 4 (CP) — There will be no square pegs in round holes if teachers attending a counselling course at the British Columbia Summer School of Education here have their way.

They are preparing themselves today to offer their students vocational guidance.

The day is gone when young boys and girls left school to offer themselves on the job market with little or no knowledge of what the market demanded or held in the way of salary, conditions or promotion possibilities.

Says Harold P. Johns, Provincial Director of Education and Vocational Guidance, and Director of the Summer School: "All students today know something of the world of work long before they leave school."

Teachers at the school are learning techniques of imparting basic information on various types of work along with the necessary qualifications and desired aptitude in any given job.

ADVENTUROUS CRESTON LAD IN 124-MILE JAUNT

TRAIL, B.C., Aug. 4—Whether or not it was just an adventurous spirit B.C. Police weren't sure, but they bundled the 15-year-old lad on a bus bound for Creston and his home today.

It seems the youth left Creston with a buslines ticket to Nelson, hitch-hiked from there to Trail and walked the seven miles uphill from here to Rossland.

First questioned by police at Tadanac, he was put on a bus Wednesday to make his return trip of 124 miles.

MORE VEHICLES LICENCED

VICTORIA, Aug. 4 (CP).—Up to July 1, 22,138 more licences for cars and trucks had been issued in B.C. than the first six months of last year.

This year's six months total was 198,737 and last year's 176,599.

VANASPRA
Fast-Safe HEADACHE Relief
24 TABLETS -25¢

Famed South Slocan Pool His Fishing Grounds for Full 34 Years

—Vogue Photo.
T. R. WILSON

The South Slocan pool, popular haunt of the West Kootenay fly-fishing fraternity, has a familiar figure casting over its ripples two or three times weekly.

He is T. R. Wilson, well-known Nelson sportsman, who has spent his leisure hours at the spot every Summer and Fall for the last 34 years. He has not missed opening day at the "pool" in 30 years.

Mr. Wilson started fishing there in the Fall of 1916, and remembers the "pool" when only a trail led to its waters. When the day's catch used to be 20, Mr. Wilson recalls many times pulling the limit of trout from its depths.

His largest catches have been about 2½ pounds. A two-pounder is his big catch of this season.

The "pool" is the only spot where Mr. Wilson tries his rod skill. With his retirement at the end of June as Chief Clerk and Accountant for Canadian Industries, Ltd., at Nelson, he now devotes much more time to the sport.

WIDE SPORTS INTEREST

Nor is fly fishing the only sport "T .R." has mastered. He is a veteran golfer, curls, is an ardent hockey fan and until two years ago hunted duck and geese.

He has been President of the Kootenay Amateur Golf Association; Director of Nelson Golf and Country Club, Secretary of the West Kootenay Hockey Association and timekeeper for games; and a Director of the Nelson Curling Club. For years he has belonged to th Nelson Rod and Gun Club, now the Nelson Fish and Wildlife Protective Association.

New Kimberley School Ready for Term Opening

KIMBERLEY, B.C., Aug. 4—Kimberley's long anticipated new elementary school will be ready for occupation when the school term opens next month, and the three-wing addition to the junior-senior high school will be ready a little later for its specialized service. Work on these two buildings will cost approximately $615,000 when finished by the contracting firm, Dawson and Hall Ltd. of Vancouver. Manager for the two projects has been M. J. Lambert.

Truss frame construction has been used at the elementary school to provide 16 classrooms and accommodate over 600 more children. Three of four units of the outgrown frame school were demolished to make way for the new work. During the past school year classes have been accommodated in the surviving unit and a half dozen locations through Kimberley.

Same type of construction with the use of much glass has been utilized to build the three new wings on the ten-year-old brick junior-senior high school on Rotary Drive. This school was occupied to capacity its first year and since then Kimberley's population has increased by about 30 per cent.

One of the new wings will provide an auditorium to seat 700 people, and music classrooms. The other two are two-storey with full basements and provide six classrooms, industrial arts room, sewing and cooking rooms, and cafeteria in the basement.

Localized junior grades will continue to be accommodated for Blarchmont children in the Lower Blarchmont School, while the Chapman Camp School will also continue on the same basis as in the past.

Rossland Cubs Edge Beavers

ROSSLAND, B.C., Aug. 4—Rossland Cubs downed the Fruitvale Beavers in a closely-fought West Kootenay Baseball League game staged here Thursday night, when the Rossland team came out with a 4-3 victory.

McGibney of the Cubs clubbed the only homer of the game in the third frame, one of Rossland's five hits while R. McKinnon, Rossland hurler, allowed eight hits to the Fruitvale team. Rossland notched up one error to Fruitvale's four. Men left on bases totalled seven for Rossland and four for Fruitvale.

DeBiaso made one run in the first inning for Fruitvale on an error by Jackson. Singles were also chalked up by Simpson, McInnis and Pagnan while Haines sacrificed, scoring Pagnan from third in the eighth.

Rossland got hot in the last part of the ninth inning and lashed out with three runs. Turyk grounded out and McGibney reached first on an error, scoring McInnis.

McGibney, Rossland hurler, boasted 12 strikeouts while Monaldi, who occupied the Fruitvale mound, totalled 10 strikeouts.

Lineups:

Fruitvale—R. Gariepy, J. DeBiaso, J. Simpson, J. Monaldi, S. McInnis, J. Pagnon, H. Palmer, D. Haines, S. Sadler.

Rossland—W. Scott, B. Laface, M. Turyk, D. McGibney, R. Jackson, J. Densky, E. Crowder, L. Laface, R. McKinnon.

STANDINGS

	GP.	W.	L.	Pct.
Rossland	12	10	2	.837
Fruitvale	11	4	7	.337
Nelson	11	3	8	.273

2500 See Rider Shoot Judge

BING SPRING, Tex., Aug. 4 (AP) —A Brahma-bull rider shot a rodeo judge to death tonight, and a stray bullet killed a bystander.

About 2500 people saw Herb Frizzell of Beaumont, Tex., haul out a .38-calibre pistol and cut down Judge Henry Preston (Buck) Jones of Ranger, Tex., with a bullet through the chin. A wild shot, fired as Frizzell stood over the fallen man, killed Carl C. Myers of Abilene, Tex.

As the crowd surged to its feet, Jess Slaughter, former Howard County sheriff, leaped on Frizzell and disarmed him. Slaughter now is county juvenile officer.

Sheriff Bob Wolf took Frizzell to the county jail here and said he will file murder charges against him in the morning.

NIGHT BASEBALL

AMERICAN LEAGUE
Cleveland ..... 320 000 135—14 20 1
Washington .. 000 010 000— 1 6 4
Feller and Hegan; Calvert, Gettel (2) Welteroth (9) Hittle (9) and Early.

W. INTERNATIONAL LEAGUE
Bremerton 5, Spokane 6.
Yakima 9, Vancouver 1.

AMERICAN ASSOCIATION
Minneapolis 5, Toledo 9.
Milwaukee 3, Louisville 5.

PACIFIC COAST LEAGUE
Oakland 1, Portland 10.

The Church of Scotland was established in 1560.

21st Parliament To Open Sept. 15

OTTAWA, Aug. 4 (CP)—Prime Minister St. Laurent announced today that the first session of the 21st Parliament will open Thursday, Sept. 15.

The last session opened Jan. 25, and prorogued April 30. It was followed by a general election June 27, in which Mr. St. Laurent's Government was returned with an overwhelming majority.

Standing of the new Parliament: Liberals, 193; Progressive Conservatives, 41; C.C.F., 13; Social Credit, 10; Independent, four; Independent-Liberal, one; total, 262.

The announcement on the opening of Parliament was one of a series made by the Prime Minister in a prepared statement.

MACDONALD SPEAKER?

The Government, he said, intends to propose at the opening of the session that W. Ross Macdonald, Liberal Member for Brantford, Ont., and Deputy Speaker in the last Commons, be appointed Speaker. Dr. Gaspard Fauteux, Liberal Member for Montreal St. Mary's, was Speaker in the last Parliament.

The Governor General, Viscount Alexander, has approved the appointment of Senator Elie Beauregard (L., Quebec) as Speaker of the Senate. Dr. J. H. King (L., British Columbia) was last Speaker in the Upper Chamber.

Herve Edgar Brunelle, former Liberal Member of the Commons for the Quebec constituency of Champlain, has been appointed Associate Commissioner of the Canadian Farm Loan Board. He fills a vacancy caused by the appointment of J. C Murray as Commissioner of the Board following the death last Fall of Dr. T. F. Donnelly, former Member of Wood Mountain in Saskatchewan.

Mr. St. Laurent said the Governor General has also approved the reappointment of 12 Parliamentary Assistants to the posts they held in the last Commons.

NO CABINET CHANGES

This move was interpreted by some political observers as meaning that there will be no immediate Cabinet vacancies created to make way for the promotion of the parliamentary assistants. Following general Federal election there was some speculation that at least a few of the older Cabinet ministers might be moved to new posts to make way for younger men in the Liberal Party.

Parliament will be asked to vote a subsidy of more than $1,200,000 to help the British Columbia Government with the extension of the Pacific Great Eastern Railway.

Dogs Poisoned In Fairview

Poisoning of canines in the vicinities of Nelson Tourist Park and Hume School have been reported during the last two days.

The poison used is thought to be strychnine, and City Police are checking drug stores for recent purchases of the poison.

Two of five cases reported were from A. H. Wilson, Gyro Park Road, who found his dog dead Wednesday morning, and C. Openshaw, whose dog was saved by George Clerihew after suffering from poisoning.

The dogs affected were of small breeds.

COYOTES STEAL FAIRVIEW FOWL

Fairviewites have been bothered this week by coyotes stealing chickens from pens on the Eastern limits of Fairview.

One night worker, returning home between 4 a.m. and 4:30 a.m., Wednesday saw three coyotes near the corner of Elwyn Street and the alley between Third and Fourth Streets. It was thought that the fog that morning had driven them down the mountainside.

Other people have taken shots at the marauders, but with no success.

MISSIONARY RETURNING TO SLOCAN CITY AFTER U.S. HOLIDAY

Miss Helen Bailey, Anglican missionary among the Japanese at Slocan City, was in Nelson Thursday en route home after a month's holiday visiting a sister in Massachusetts.

Miss Bailey spent a few days in Toronto as part of the trip. She expected to be back in Slocan City Friday.

Gulls' marriages are enduring with some couples mating together 10 to 20 years.

PILES

When you remove the internal cause of piles you get worthwhile results that last. That's the simple reason for Pyltone's great success. No matter what you have done for this torture, or how long-standing and stubborn your case, modern science has the answer in the new Pyltone Treatment (a liquid taken by mouth). Your first bottle proves this or the price refunded at once. That's our guarantee of Pyltone's quality. $1.75 at all modern druggists. PT-1

KIWANIS TOLD OF INTERNATIONAL CLUB AT BLAINE

Fred Aberdeen, Past President of the Kiwanis Club of Richmond, B.C., Thursday evening told the Nelson Kiwanis Club at the Hume of the project being sponsored by his Club. They have started an International Club with the Kiwanis of Blaine, Wash.

The two clubs are at present carrying out plans to build a clubhouse on the border, where they will conduct all their meetings. This clubhouse will be constructed by the members of the two clubs, and will have an all glass side facing the sea. The purpose of the project is to promote better international feeling between the two countries.

This Saturday the Nelson Kiwanis intend to publicize their regatta by a demonstration at Trail, and a small parade. Plans for the regatta are pratically complete, it was reported.

NELSON BOAT BUILDERS STILL BUSY

Nelson boatbuilders have reported a steady flow of demands for smaller craft, such as rowboats and canoes. Larger craft are not in such demand as three weeks ago.

Matsumoto & Sons have built one 16-foot outboard runabout for Ray Cummings of Nelson.

Approximately a dozen rowboats have been turned out by Waltons and Matcraft and repair work is also keeping them busy. There have been no new large craft built at Walton's.

In early history the island of Malta was held in turn by Phoenicians, Greeks, Carthaginians, Romans and Arabs.

Sawlogs Scale Gains; Fir Up Considerably

For the second month running, the monthly sawlogs scale for Nelson Forest District in July showed an increase over that of the corresponding month in 1948.

The total reached 24,404,618 f.b.m., compared with 20,192,703 in the same month last year. It was also up in June.

Fir made the most noticeable increase, jumping from 5,935,089 f.b.m. to 7,097,259 f.b.m.

Total to the end of July was 100,609,146 f.b.m., compared with 128,676,451 up to the same time last year.

The details:

Sawlogs	1948 f.b.m.	1949 f.b.m.
Fir	5,935,089	7,097,259
Cedar	1,522,159	1,073,614
Spruce	1,809,921	2,964,526
Lodgepole pine	199,530	240,709
Hemlock	1,690,068	1,955,929
Balsam	83,490	128,755
White pine	1,396,189	1,117,176
Yellow pine	2,444,350	2,056,461
Larch	5,104,776	7,719,902
Birch	985	3,272
Cottonwood	6,147	47,015
Total	20,192,703	24,404,618
Total to end of July	128,676,451	100,609,146
Minor products		
Poles & piling (l.f.)	328,757	200,904
Mine timbers (l.f.)	242,842	99,159
Mine Props (cords)	251	175
Hewn ties (pieces)	7,480	3,684
Cordwood (cords)	449	275
Fence posts (cords)	1,885	1,333

(l.f.)—Lineal feet.

Molly Shows Radioactivity

Pacific Uranium Syndicate has ascertained presence of radioactivity on the "Molly" property adjoining the Emerald mine near Salmo, B.C., in the Kootenay District.

The syndicate optioned these claims from Consolidated Mining and Smelting Company last Fall.

Recently they interested Dr. H. C. Gunning, British Columbia geological representative of New Jersey Zinc Exploration, Ltd., in the possibilities and Dr. Gunning has an examination underway.

Adjoining the Emerald on the East, the property comprises 10 crown-granted claims. An established content of molybdenum is regarded as a worthwhile asset in view of an assured market for molybdenum in the United States at 54 cents a pound.

In Hazelton area the Syndicate has an option on four claims which adjoin the property on which uranium showings are under development by Western Uranium-Compalt Mines, Ltd.

Bob Hope Not At Crescent Bay

Rumors that Hollywood comedy czar Bob Hope had been staying at Crescent Bay were denied Thursday by Harold Jones of Idaho, whose Summer home the star was reportedly visiting.

Mr. Jones has purchased the former Meagher home at Crescent Bay and has done extensive remodelling to the place, which has been named "The Hemlocks."

PICNIC AT NORTH SHORE RANCH

Staffs of Peebles Motors, Ltd., and Central Truck and Equipment Company, their wives and youngsters, picnicked at the North Shore ranch of R. A. Peebles of Nelson.

Entertainment for adults and the children was enjoyed, and refreshments served in the afternoon and evening.

Read the Classified—It Pays

IS THAT PALE YOUNG GIRL YOUR DAUGHTER?

Parents should not ignore the depressed moods, the listless, tired air, the pallor, headaches, fickle appetite—the crying spells—so many daughters exhibit during those years when they are passing into womanhood.

If her health at this stage is not maintained by a sufficiency of good rich blood, all kinds of weaknesses may arise to make her later life unhappy.

So should you notice any of these disturbing signs in your daughter, lose no time. Get some Dr. Williams Pink Pills at your druggist. They are wonderfully effective in helping to build up iron-impoverished blood and have helped to transform thousands and thousands of sickly, pale daughters suffering from simple anemia into happy active girls full of vitality and high spirits, hungry for meals, glad to help with the housework, attractive to others. Right now simple anemia may be undermining the strength and resistance your daughter needs so badly. Don't wait—get Dr. Williams Pink Pills today.

NEW! IMPROVED ODEX SOAP

1 Gets skin really clean
2 Banishes perspiration odor
3 Leaves body sweet and dainty

Odex makes a deep cleansing lather that is mild and gentle for face, hands and daily baths. Odex is ideal for family use.

AVOID OFFENDING—USE ODEX

1¢ — 1¢ — 1¢ — 1¢
ONE CENT SHOE SALE
CONTINUES
1¢ — 1¢ — 1¢ — 1¢
FINK'S
SHOE DEPARTMENT

DOZENS OF
SUMMER and FALL
DRESSES
½-PRICE
FINK'S
READY-TO-WEAR

The Weather

Synopsis: Scattered showers were occurring over parts of the Interior Thursday evening and a few thunderstorms have been reported in Central and Southern regions of the province. A marked improvement in general conditions is expected during the next 24 hours.

NELSON	63	86.5	—
St. Johns	47	60	—
Halifax	62	76	—
Montreal	61	87	.08
Toronto	60	82	.70
North Bay	52	78	—
Port Arthur	50	80	—
Kenora	61	80	—
Winnipeg	62	81	Tr
Brandon	60	84	—
The Pas	59	66	—
Regina	56	88	—
Saskatoon	56	83	.12
Prince Albert	54	80	—
North Battleford	59	84	—
Swift Current	55	88	—
Medicine Hat	63	96	—
Lethbridge	56	94	—
Calgary	59	87	Tr
Edmonton	61	81	—
Penticton	58	83	—
Vancouver	56	71	—
Victoria	53	62	.13
Kimberley	59	85	—
Crescent Valley	56	84	—
Kaslo	59	84	.08
Prince Rupert	51	61	.27
Prince George	44	64	.27
Grand Forks	58	87	—
Seattle	58	71	.01
Portland	58	76	—
Spokane	58	82	—
Chicago	59	80	—
Los Angeles	63	89	—
New York	73	79	.50
Whitehorse	46	66	.06

The Yangtze River in China is the longest in Asia, and is navigable for 1500 miles.

It's EASY and NEAT

JUST ADD WATER!

Pre-Mix was developed especially to eliminate the bother of buying sand, gravel, lime and cement, then mixing (by hand and by guess) and having to clean up the mess afterwards.

There are three types of Pre-Mix

1. Dry Concrete Mix
For Walks, Walls, Floors, etc.

2. Dry Mortar Mix
For Masonry, Brick and Concrete Blocks.

3. Dry Sand Mix
For patching, pointing, or plastering.

Distributors for Nelson and District

WEST TRANSFER CO.
Phone 33 P.O. Box 116
NELSON, B.C.

Men's Work
BOOTS
(6 INCH)
$6.50 to $10.50
THE SHOE CENTRE

See Breathing Spell for U. S. Business

By CHARLES MOLONY

WASHINGTON, Aug. 4 (AP) — Signs built up today of a breathing spell—but probably not a permanent halt—in the business downturn in the United States which has run through 1949 so far.

A consensus produced by an official group of economists, boiled down—with some "ifs" attached—to this:

1. The immediate outlook is that economic activity likely will hold at the mid-year level for the July-August-September quarter, and perhaps may rise a bit in September.

2. Longer-range prospects are darker, because it seems that, on the whole, fundamental readjustment has not been completed and employment, production, income and prices may continue to draft downwards from October through mid-1950.

One sign of an economic breather or reversal was said to be "a significant change in the attitude of business men (over the country) within the last two weeks," this involving a swing toward optimism.

The "significant change" was reported by a strategically-placed Washington official with an unexcelled opportunity to keep in touch with business though in all parts of the country and to get a bearing on its general direction.

Business psychology has been given a leading role in Government analyses of the causes of the economic downturn that has been in progress since last Fall.

Would Remove Immigration Barriers To People of India

OTTAWA, Aug. 5 (CP)—India's retiring High Commissioner to Canada would like to see this country remove immigration barriers against the people of India.

Sardar Hardit Singh Mailk, who leaves for France Saturday to assume his new post as Indian Ambassador to that country, said today that East Indians now resident of Canada feel they have been accepted as Canadian citizens and "they should have the same privileges as other citizens."

Whereas European-born persons are permitted to bring relatives out to help on their farms and in their businesses, Indians do not enjoy that privilege.

Norway, Denmark Set Defence Needs Before U. N. Staff

By WILLIAM N. OATIS

LONDON, Aug. 4 (AP)—Military commanders of Norway and Denmark told the United States joint chiefs of staff today what help they need to hold the Northern flank of the Atlantic countries' defence line in Europe.

The Scandinavian delegations met the American officers in separate conferences at United States Naval headquarters in London.

The conferences were conducted under the same (closed-door) conditions as yesterday's meeting with British military leaders. Armed guards made certain only actual participants entered the conference room.

For all interior and exterior painting. Brush and spray work.
Free estimates given
Roof Spraying a Specialty
KOOTENAY
Painters and Decorators
PHONES 53 AND 206-L-4
Nelson, B.C.

see us for
EXPERT
reasonably-priced
PHOTO FINISHING
• developing
• printing
• duplicate prints
• enlargements
KODAK FILMS and CAMERAS
Vogue Studio
460 Ward St. Nelson, B.C.

KANAZAWA CRAFTSMANSHIP — A future producer of famous Kutani ware in Kanazawa, Japan, stands beside one of the finished products of pottery plant worth about $350.

Prince Philip to Mediterranean Duty

LONDON, Aug. 4 (AP)—Prince Philip, the Duke of Edinburgh, was ordered today to active duty with the Royal Navy's destroyer force in the Mediterranean.

The Prince, who is a professional sailor as well as the husband of the future British Queen, will join the flotilla leader H.M.S. Chequers at Malta Oct. 17.

Princess Elizabeth and their son, Prince Charles, will remain at Clarence House, their London home.

Philip will be First Lieutenant—second in command—of the 1710-ton Chequers. He will be its Executive Officer, responsible for discipline and daily ship routine.

The Press Association's Court correspondent, who writes with official guidance, said the appointment was at Philip's personal request.

"He has been on the half pay list as a Lieutenant since Sept 29 last," the correspondent wrote. "He requested the Admiralty to put him back on the active list, with the consent of the King."

It will be the Prince's second tour of duty as a First Lieutenant.

He was appointed to the same rank in October, 1942, on the destroyer H.M.S. Wallace. He was then 21, the youngest man in Royal Navy history to hold the rank.

The Prince's orders did not specify the length of his tour of duty with the Mediterranean Fleet, but such appointments usually run 18 months to two years.

Breaking Up of Pre-War Japanese Giants Bound to Cause Argument

By JAMES D. WHITE
Associated Press News Analyst
(For Dewitt Mackenzie)

There's bound to be a lot of argument over this:

Gen. Douglas MacArthur, Allied Occupation Commander in the Pacific, announces that he has broken up the Zaibatsu—the economic giants of prewar Japan.

These tight family trusts were a fundamental part of Japan's economic and political fabric. In their heyday most of Japan's banking, heavy industry, and big business, both at home and abroad, could be traced to some 11 families through their network of holding companies and subsidiaries. They were meat and drink to the two great Japanese political parties.

The Zaibatus (the name means "finance clique") were a latter-day expression of Japan's innate feudalism. Instead of splitting each other's skulls open with big swords, the family warriors engaged first in cut-throat competition, later in mutual tolerance and cooperation, as they skimmed the cream off the business of 70,000,000 Japanese.

The Zaibatsu made money out of the First World War, and were ready and willing to arm the Greater Japan. They encouraged military aggression when they thought it likely to succeed, advised against it when they thought it would not.

Control of Japan was a matter of a balance struck among the relative strengths of the Zaibatus, the politicians, and the military.

CUT AND DRIED

The process of the Zaibatsu went something like this: To finance an invasion, say, of North China, the Government would sell bonds. The Zaibatus would buy them, as nobody else had that much money, and earn it back by selling arms. The Army would take North China. To run its economy, it would set up so-called joint Sino-Japanese development companies, with a controlling interest in Japanese hands.

Now who do you suppose would be called upon to supply the experts to run these vast new projects? Naturally, experienced men would be borrowed from Mitsui, Mitsubishi, and other Zaibatsu outfits. And naturally, it was Mitsui, Mitsubishi, or some subsidiary who would be on hand to supply some vital need (at a nice profit) or to buy up at cut rates the raw materials these economic stooges would gather in with the aid of Army bayonets.

At home, the Zaibatus usually went along with measures to control labor and regiment the people.

Personally, most Zaibatsu people are well-educated and charming individuals. As family firms, however, they stood for one of the most primitive things about Japan—regimentation of the country's wealth for the benefit of the few.

Kimberley Sewer System Nearly Ready for Use; Road Building Next?

KIMBERLEY, B. C., Aug. 4 — The sewer system for this city of 5000 people is expected to start operations some time later this month. Under way for more than a year the five miles of trunk sewer from Ritchie and McDougall Townsite at the top level, through the townsite of Kimberley midway, then down the hill through Rotary Drive and Blarchmont to city limits at Bear Creek, encountered difficulties between there and its terminal two miles further in the St. Mary's River.

Blasting was required when solid rock was encountered, then sand formation and finally swamp which required pumping, delayed the final ditching work. Meanwhile the city has been busy on nearly a half-mile of pipelaying for the connection to private property, while householders have been ditching to their property lines.

Following Public Health Department insistence, ratepayers authorized this major project in a money bylaw and Northern Construction Company has been contractor for the trunk sewer.

Necessity of installing this basic public utility has blocked for some time any concerted program of the city for permanent streets. Ditching the three-mile length of the city, and side-ditching for private connections made it impossible to lay permanent streets.

A further substantial money bylaw is expected by ratepayers soon to authorize money for street construction. Principal in this project would be resurfacing the two miles from Ross Street near the railway station through Kimberley and up the hill to McDougall and Ritchie Townsites, and surfacing of Rotary Drive.

At present the Kingsgate-Radium road follows Rotary Drive from Black Bear bridge to Wallinger Avenue and technically is a provincial responsibility. However Warren Avenue through Blarchmont on the opposite side of Mark Creek has now been designated for this highway which returns responsibility for Rotary Drive to the city.

Bathing Suits "Simply Horrible" Says Nudist

DENVER, Aug. 4 (AP)—Women nudists consider bathing suits—especially the French ones—"the most sex-provocative things in existence."

This comes from Mildred of Topeka, Kansas, who is attending the nudist conference near here.

Mildred (they don't use last names), interview yesterday in her nothing-at-all, explained:

"They're simply horrible, those French suits. And they're no good for swimming. You get out of the water and they're soaking wet. The water drips down your body. Ugh!"

Mildred said also that nudism was a handy thing around the house.

"I get twice as much housework done in the nude than when I'm wearing a house dress. No clothes to bind me. I feel free."

Kimberley Junior Forest Wardens Leave For Coast Course

KIMBERLEY, B.C., Aug. 4 — Three Junior Forest Wardens, Ernie Skinner, Ken Barraclough and Ken Mills, have left for West Vancouver where they will attend the Junior Forest Warden Camp at Lighthouse Point.

PHONE 144 for CLASSIFIED ADS

E. R. P. Countries Welcome Vote Against Change

By FORBES RHUDE
Canadian Press Business Editor

Administrators of the European Recovery Program, as well as the recipient countries, probably are breathing a little easier today.

The reason: The United States Senate yesterday turned back a measure which would have handicapped E.R.P. considerably.

This was an amendment to the Foreign Aid Appropriation Bill which would have provided that a huge chunk of E.R.P. funds—$1,350,000,000—be spent on surplus United States farm crops.

It is the essence of E.R.P. that its funds are to promote the recovery of Europe and not to provide direct assistance for any American or North American group.

The funds do, of course, through helping to restore Europe and in the meantime helping to maintain trade, assist every one. But to restrict the E.R.P. administrators in the way they think the money should be spent would be another thing.

While switching of money from one purpose to another apparently has been avoided, still a great deal of the money is in fact spent on this continent, and a lot of it in Canada.

Canadian officials recognize that American exporters will turn an increasingly critical eye on sums spent elsewhere than in the United States, and this may mean that less E.R.P. will be spent here.

There are some factors, however, which should continue to bring considerable amounts to this country, one is the matter of availability of the particular goods needed.

MAY LESSEN BUYING

Another is that if dollars now received by Canada through E. R. P. purchases are cut down, Canada will have that much less American money to spend in the United States. What one American exporter may gain through the switching of E.R.P. purchases from Canada to the United States, another may lose through decreased Canadian buying.

Another factor that would relieve pressure for cutting E.R.P. buying here would be a pick-up in business conditions across the border.

There are increasing signs that this may be taking place. From New York the metal-working trade weekly, Iron Age, reports that steel scrap prices are showing real signs of strength for the first time since January.

From Washington comes word that a rise in American business loans—the first in 28 weeks—is stirring Government hopes that the American recession has hit bottom.

Radium Hotel May Be Sold To Vancouverite

INVERMERE, B. C., Aug. 4—Negotiations are under way for the purchase of "Blakely's" Radium Hot Springs Hotel by Ricaldo Wassmann of Vancouver, who, with Emil Hess, formerly of Vancouver, recently purchased the Gateway Lodge at Radium.

The passing of the Radium Hot Springs Hotel into new hands marks the third real estate deal of importance this Summer. When Mr. Wassmann and Mr. Hess purchased the Gateway Lodge, the former owners, Mr. and Mrs. Henry Williams, purchased the Radium Hot Springs Lodge, which had been operated by Miss Charlotte Armstrong since 1923.

LONDON (CP)—Lewis Carroll's "Alice in Wonderland" manuscript, which has been in the United States for 20 years, was presented to the British Museum by Luther Evans, Chief Librarian of the U.S. Congress.

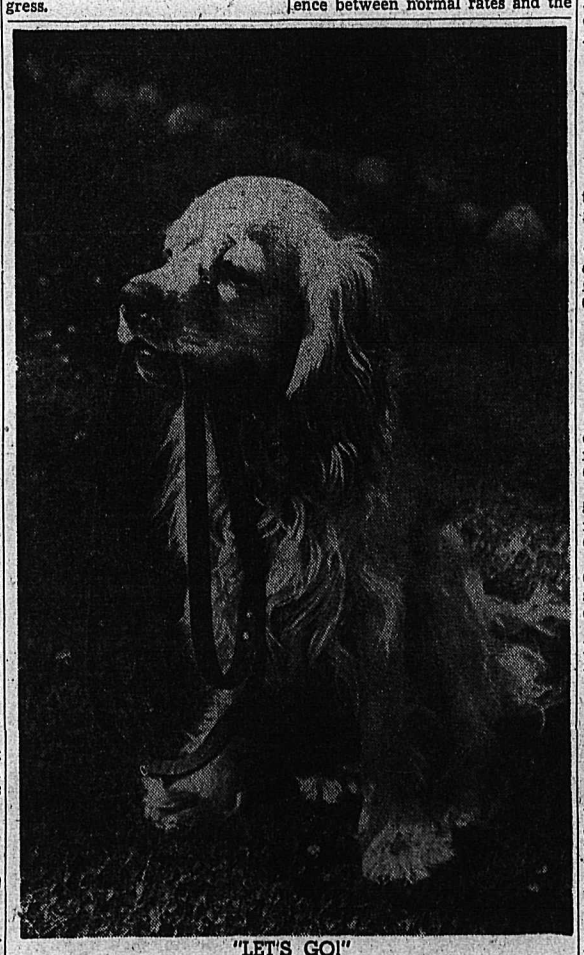

"LET'S GO!"

Taffy, cocker spaniel owned by Mr. and Mrs. T. S. Ludgate of Willow Point, proves that actions speak louder than barks. Adding to the proverbial sad-eyed spaniel look a pleading all his own, Taffy succeeds in winning for Miss K. Ludgate, 114 Union Street, Nelson, who submitted the picture, the $10 Picture of the Month prize for July. Judging was based on human interest appeal of subject and photographic qualities.

August Lingerie Event

Lace Trim
SLIPS
Fashioned from long wearing crepe fabrics on straight lines with beautiful lace at neckline and hem. Shades of white, blue, maize. Sizes 32 to 40. Special
2.25

Nylon Slips
An exceptional offering of popular nylon slips. Double seamed. In colors of white, tearose and yellow. Sizes 32 to 38. Special
3.89

Rayon Knit Gowns
Popular gowns for warm Summer nights. Trimmed with lace and faggotting at neckline. Colors of tearose and white. Sizes small, medium and large. Special 2.50

Velvasuede Slips
For the lady who prefers a built up shoulder slip. Popular velvasuede cut on straight lines. Medium and large, each 1.98
Outsize, each 2.25

Foundation Garments
½ PRICE
Here is your opportunity to purchase a garment from one of several well known makes. Girdles, front lacing corsets, and corselettes at half price. Broken size ranges. Regular 3.29 to 11.50 clearing at
1.64 to 5.75

Elastic Pantie Girdle
Two-way stretch with detachable garters and crotch. Average lengths. Sizes small, medium and large. White only. Each 2.95

Rayon Brief
and
Cuff Panties
(Subs)
Special 39c

Nylon Hosiery
(Subs)
Regular 1.65
Special 1.09

Hudson's Bay Company.
INCORPORATED 2ND MAY 1670
NELSON, B. C.

Would Subsidize Low Grain Freight Rates

By JOHN LEBLANC
Canadian Press Staff Writer

TORONTO, Aug. 4 (CP) — A spokesman for the Canadian Manufacturers' Association proposed today to the Royal Commission on Transportation that low freight rates on Western export grain should be subsidized by the Dominion Treasury.

S. B. Brown, Manager of the C.M.A.'s Transportation Departmen C.M.A.'s transportation department, said the grain traffic should be subsidized to the extent of the difference between normal rates and the existing special low rates fixed by statute.

Besides expressing criticism of the Western grain rates the C.M.A. brief also:

1. Renewed a 1944 request it made to the Dominion and Provincial Governments for a national transportation policy.

2. Asked for regulation of motor carrier freight services by independent administrative boards.

3. Recommended giving the Board of Transport Commissioners power to order rebates to shippers when it found they have paid freight charges later determined to be unreasonably high.

4. Proposed that a study of the question of reducing the heavy fixed charges of the Canadian National Railways be undertaken by that railway itself. This matter is included in the terms of reference of the Commission.

5. Urged that steps be taken to obtain uniformity in railway accounting methods.

6. Asked that the two major railways should review and report on cooperative economies they have effected under the Canadian National-Canadian Pacific Act of 1933.

Deaths

By The Canadian Press

EVANSTON, Ill.—Rev. Dr. Ernest Fremont Tittle, 65, one of the foremost leaders of the Methodist Church.

LOS ANGELES—Walter Olitzki, 50, Wagnerian baritone of the Metropolitan and San Francisco Opera Companies.

LONDON—Sir Frank Stocdale, 66 Chairman of the Government-sponsored Colonial Development Corporation.

ALBANY, N. Y.—Francis Huyck Eldridge, 44, President of F. C. Huyck and Sons.

KIMBERLEY W. A. ENTERTAINS AT RASPBERRY SOCIAL

KIMBERLEY, B.C., Aug. 4—The Blarchmont group of the United Church W.A. entertained at a raspberry social at the home of Mrs. D. Bentley, Chapman Camp. The tea was held in the lovely garden, serviteurs at the flower centred tables being Mrs. D. Brown, Mrs. E. Lundeen, Mrs. E. Brown, Mrs. B. Brown and Mrs. R. Westgate.

Mrs. J. Walker and Mrs. Duncan sold home cooking, while kitchen arrangements were in the hands of Mrs. R. Walde, Mrs. J. Andrews and Mrs. D. Bentley.

PHONE 144 for CLASSIFIED ADS

Parliament Vote to Be Asked on P.G.E.R. Extension Says St. Laurent

OTTAWA, Aug. 4 (CP)—Prime Minister St. Laurent announced today that Parliament will be asked to vote a grant of $1,200,000 to assist British Columbia in extending the Pacific Great Eastern Railway from Quesnel to Prince George.

Mr. St. Laurent said the Government will recommend to Parliament at the forthcoming session the grant of a subsidy of $15,000 a mile to the Government of British Columbia for extension of the rail line.

"This proposed extension of slightly over 80 miles was announced by the Provincial Government last Spring," said Mr. St. Laurent, whose announcement followed recent conferences with Premier Johnson of British Columbia.

Mr. St. Laurent recalled that mileage subsidies have been the traditional method by which the Government of Canada has assisted railway construction in the past.

In a statement following the Prime Minister's announcement, Mr. Johnson said the "financial assistance is indeed gratifying," and came at an "opportune time."

A contract already has been let for the first 14 miles of the extension, and it is expected that another contract for a further 16 miles will be awarded shortly after the Premier's return to the Coast.

The extension will connect the P.G.E. for the first time with a transcontinental main line — the C.N.R., which has a division point at Prince George.

EAST TRAFFIC

This, said Mr. Johnson, will permit the movement of traffic originating on the P.G.E. to move Eastward over C.N.R. lines and Westward to Prince Rupert over the same road. Conversely, it would place the P.G.E. in a position to handle any freight originating on the C.N.R. line and destined for P.G.E. territory.

"The extension of the P.G.E. from Quesnel to Prince George," said Mr. Johnson, "is but one phase of the development program planned by the British Columbia Government for this territory."

It is hoped power development will encourage the use of vast timber resources in that area by pulp and other large timber interests, said Mr. Johnson.

He said that in addition to these railway developments designed to increase the freight offerings of the P.G.E., the railway is being completely reconditioned both as to right-of-way and equipment. In the Northern section of the line, Diesel engines already are being used.

Complementary to this development, the British Columbia Public Works Department is constructing a trunk highway from Vancouver to Squamish so that freight trucks and passenger buses may, in the near future, connect with the P.G.E. This would give a direct service from Prince George into Vancouver.

Looking to the future, the P.G.E. this Summer started final surveys on the Pine Pass route from Prince George into Dawson Creek, the railway terminal of the Northern Alberta Railway, which connects with the C.N.R. main line at Edmonton.

PASSES RICH COAL FIELDS

This further extension, a distance of some 250 miles, passes through exceptionally rich coal fields in the Hassler Creek area. The survey party is laying foundation stakes and gathering all information necessary for the calling of tenders should the Government at a later date decide to proceed with this phase of the work.

KILLED BY FALLING TREE

HARRISON HOT SPRINGS, B.C., Aug. 4 (CP).—Two loggers were killed near here today when they were struck by a falling tree on operations of the Spring Creek Logging Company.

Killed were A. Andrydhuck, 20, of Vancouver, and Johnny Williams, 30 of Mission, B.C.

BABY'S RASHES
are often a sign of upset digestion. See how quickly this type of rash often disappears after the use of Baby's Own Tablets. Pleasant to take, easily crushed to a powder if desired, these little tablets sweeten up baby's stomach and clear out irritating material that also may be causing gas, feverishness and fretfulness. Get Baby's Own Tablets today. They have been the standby of mothers for over 50 years. Only 25¢.

SUN GLASSES
FOR DRIVING
By
Calobar and Polaroid
Fitted in shell, nickel and gold filled frames
Priced from
$2.50
H. Butterfield
"Better Buys at Butterfields"
NELSON, B.C.

For Parents

By GARRY CLEVELAND MYERS, Ph.D.

Allowing Tiny Tot To Dress and Undress Himself Is Good Training

TO the tiny baby, clothes are a nuisance, as he must be cramped as they are put on or removed. Before he is a year of age he may evince annoyance and stiffen his arms, back and legs in resistance, requiring patience in the mother. But by the time the child is three or four his clothes may be a source of pride and pleasure to him, though they aren't always.

At a year of age the youngster may easily pull off his mitts, cap, shoes and socks but he may be two years old before he can remove all his clothes. The wise mother waits and lets the tot take off as many of his things as he can, when he shows interest in doing so. But this takes tremendous patience and the tired and busy mother doesn't always find it easy to be so patient. It is harder still for her to wait and let the little child gradually learn to put on more and more of his clothes. Nevertheless, the time she seems to lose she gains later with rich dividends. So, eager to do things and to help, the little child does not need so much to be urged to help in dressing as to be allowed to help. Not permitted to help when he is ready and eager, he may soon lose interest.

WORST THING TO DO

But if there comes a new baby, your older child even at three, four or five may lose interest in dressing himself and insist on your helping him or dressing him entirely. Then is when you may grow vexed at him and tell h im what a baby he is. This is about the worst thing you can do. Instead, you should encourage and help him some, since he feels so keenly the loss of attention from you which the baby stole away from him. Even the only child, after he has gained considerable skill at self-dressing, may vary from day to day, sometimes begging you to dress him, or refusing wholly to dress himself or even help to do so. At such times you may be tempted to force him to dress himself, thus building up resistance in him and rendering him less ready in self-help later. The most dangerous times to his cooperation are when you feel hurried and fatigued or just out of sorts.

As you must know, learning to tell the right shoe from the left is difficult. Many children don't learn this until they are three or older. At two or three the child may show interest in lacing his shoes but he may have to practice some months before he can do it well. Few children under six can tie the laces tightly into a bow.

SELF-RELIANT

Before the child is two he likes to fumble with buttons and pull them out of their holes. It is fortunate if the buttons are very large and the holes roomy. He can operate zippeds and open fasteners more easily. The manufacturers of children's clothing have gone far at making self-help by children at dressing and undressing much easier. Mothers who make the young child's clothes themselves should keep the child's self-reliance in mind.

Appropriate clothes for young children are sturdy, give freedom for action, allow for self-dressing, are suited to the temperature, are of proper weight and promote good posture. Dr. Elizabeth B. Harlock has a good chapter on "The Child and His Clothes" in her excellent new book, "Child Growth and Development."

Kutb Minar, near New Delhi, is considered the most perfect tower in the world, and is one of the architectural wonders of India.

Marian Martin

THREE LITTLE BOWS

Did you ever see anything so cute? Sleeve and skirt yokes all accented with braid! Three perky bows are a perfect finishing note on a new, smart Little-Girl style!

Pattern 9077 comes in sizes 2, 4, 6, 8, 10. Size 6 takes 2¼ yards 35-inch fabric.

This easy-to-use pattern gives a perfect fit. Complete, illustrated Sew Chart shows you every step.

Send TWENTY-FIVE CENTS (25c) in coins (stamps cannot be accepted) for this pattern. Print plainly SIZE, NAME, ADDRESS, STYLE NUMBER.

Send your order to MARIAN MARTIN, care of Nelson Daily News, Pattern Dept., 266 Baker St., Nelson, B.C.

Laura Wheeler

HOMEMAKERS—LOOK!

Delight the family and welcome guests with matched bedroom and bath linens. These beauties are for scarfs, towels, pillowcases!

Varied needlework—embroidery, crochet. Pattern 882; transfer 6 motifs 4½x12 inches; directions.

Laura Wheeler's improved pattern makes needlework so simple with its charts, photos and concise directions.

Send TWENTY-FIVE CENTS in coins (stamps cannot be accepted) for this pattern to Nelson Daily News, Needlecraft Dept., 266 Baker St., Nelson, B.C. Print plainly PATTERN NUMBER, your NAME and ADDRESS.

Tasty Recipes

By IDA BAILEY ALLEN

TOMORROW'S DINNER
FRESH FISH FILLETS
BAKED IN PAPER CASES

This calls for a fish paste and 1½ lbs. fish fillets. First make the paste. Saute 2 tbsp. minced onions in 2 tbsp. butter or olive oil until yellowed. Add ½ lb. minced fresh or canned lobster, ½ lb. minced fresh or canned shrimp, and saute 3 min. Stir in 4 tbsp. flour, ½ tsp. salt and ⅛ tsp. pepper. Beat 2 eggs until frothy and stir into the fish paste. Arrange the fish fillets individually in paper cases as follows: For each person use a good-sized sheet of plain white letter paper. Brush with butter. Then, using 2 tbsp. of the fish paste, make a layer on the paper about 2 in. x 3 in. On this fit a corresponding sized section of fish fillet, any kind. Smoothly cover with more fish paste. Fold up the paper and twist the ends together, or fold them over neatly and fasten with 2 paper clips. Place on an oiled pan and bake in a hot oven, 440 F., until the paper is brown, about 30 min. Place each serving in the paper on a plate. But, remove any paper clips! Serve very hot. Each person "opens" their own!

CHICKEN VALENCIANNO

This interesting dish is a combination of chicken, rice, and shellfish, usually oysters and shrimp. Here is the Americanized version: Clean a 3-lb. roasting chicken. Singe; tweeze out the feathers; scrub with mild soapy water. Then rinse with tepid water. Cut into sections as for a fricassee and season with 1 tsp. salt and ⅛ tsp. pepper. Next, in a very large skillet heat ½ cup olive oil, vegetable oil or shortening. Add the chicken, ½ cup chopped peeled onions, 1 peeled crushed section garlic and 3 cups dry rice from the pkg. Slow-fry in the fat until the rice is yellowed.

Next, transfer this to a large kettle. Pour in 8 cups boiling water and add 4 bouillon cubes dissolved in ½ cup water. Simmer covered for 45 min., or until the rice is thoroughly cooked. Then stir through 1 (12-oz.) can oysters and their juice, and 1 can baby shrimp, which has been drained. Cover and bake 15 min. Serve garnished with a second can of jumbo shrimp, which has been heated, and with strips of pimiento and green pepper. Border of parsley.

CHOCOLATE SOUFFLE

Coarse-grate 2 squares (1 oz.) cooking chocolate into a double-boiler top. Add 1½ cups milk, ½ tsp. salt and ½ cup sugar. Stir and scald over hot water until the chocolate is entirely melted. Meantime melt ¼ cup butter or margarine in a small saucepan. Remove from the heat and stir in ¼ cup flour to make a paste. Gradually add the chocolate mixture, cooking and stirring until it is very smooth and boils. Then cool. Next separate 3 eggs. Beat the whites stiff, and the yolks until lemon-colored. Add the egg-yolks to the chocolate mixture; fold in the beaten egg whites. Turn into a slightly buttered 3-pint-sized baking dish. Set in a pan, surround with boiling water and bake slowly and steadily at 350 F. until fluffy, firm in the centre, and lightly browned on top. Serve at once with sweetened whipped cream.

TRICK OF THE CHEF

For subtle flavor and interesting yellow color, add 1 tsp. saffron with the rice in making chicken valencianno.

The Doctor

By HERMAN N. BUNDESEN, M.D

Not True That Arthritis Must Go From Bad To Worse, Many Treatments

ALTHOUGH we have no "sure cure" for arthritis, and will not have until research reveals the true cause and nature of this disease which today cripples so many Americans, we do have many helpful treatments.

I wish to emphasize this because so many people believe that once you have arthritis, it can only go from bad to worse. This is definitely not true. Experience has proved that with proper treatment early in the disease many patients can be greatly benefitted and the progress of their disorder checked.

X-RAY RELIEF

Today, we are finding that X-ray treatments over the inflamed joints can be used to relieve pain in many forms of arthritis. It may be used in osteoarthritis, in which there is an overgrowth of the bone tissue, in rheumatoid arthritis, which is the ordinary type causing deformity, and in gout, as well as in bursitis.

In the last named disorder, there is inflammation of a bursa, which is a sac containing fluid and is located over a joint. X-ray has been found quite dramatic in relieving the intense pain which usually occurs in bursitis. Usually, three or four X-ray treatments are enough to relieve the pain and make it possible for the patient to move the joint more freely.

It has been found that any form of heat treatment makes the skin more sensitive to X-ray. Hence, such treatment should be avoided for at least a week before and a week after X-ray treatments are given. By heat treatments are meant such things as diathermy or electrical treatments which produce heat deep in the tissues; hot air, light, and hot tubs.

Osteoarthritis of the spine causes a great deal of pain in the back. It is reported that considerable relief from the pain of this disorder may be obtained by X-ray treatments of the lower back muscles. It is thought that the X-ray treatments improve the circulation and help to relieve muscle spasm.

There is a type of arthritis affecting the hip, known as degenerative arthritis. The pain in this disorder also seems to be relieved to some extent by X-ray treatments, probably due to the lessening of muscle spasm. However, the X-ray treatments do not seem to check the progress of this type of arthritis.

There is an inflammation of the spine known as spondylitis, also called Marie Strumpell's disease after the physicians who first described it. This disorder begins with pains or aching in the lower back and progresses to the point where permanent stiffness of the spine occurs, usually in from one to five years. Some physicians believe that X-ray treatments are helpful in this condition. It is thought that such treatments relieve muscle spasm and pain. The relief of muscle spasm may increase the possible movements of the spine to some slight extent.

QUESTIONS AND ANSWERS

T. S.: My fingers are rough, dry and cracked. What causes this?

Answer: The condition which you describe is probably due to an allergy or atopic dermatitis; that is, you are sensitive to something with which your hands come in contact.

A careful study should be made to determine just what is producing the trouble.

The condition should be treated by a skin specialist.

Love Problems

By JANE ATKINSON

Young Wife's Problem Needs Study And Consideration Before Advising

Dear Miss Atkinson:

I am 20 years old and have been married three years. Since my marriage I have been working to help my husband along, and so we can get a home together.

We own a car, and my husband had a bad accident with it which cost me all the money I had. I begged him to give up the car and start saving for the home again, but he will not hear of it, even though I have promised to get him another car in a few years when we can afford it. He has told me he prefers the car to me or to a home and children and will never be without one. He has said all this in front of his parents and they did not say anything to him as they do not care for me.

He has been very nasty to me in the past few months since the accident and has even struck me several times.

I am tired of living in furnished rooms, and see very little future with my husband.

"Disgusted"

Dear "Disgusted:"

First, let me ask you this: If your husband has changed towards you since the accident he had, do you think he might have suffered injuries in it that are affecting him? You don't say whether he was hurt or not, but it sounds to me a little as though he might have been, since you say it was a bad accident. This might be something to think about.

In the second place, how is it that you had to assume the financial burden connected with the accident, and why should you promise your husband another car later if he gives this one up now. Is it the money you make on which you and he are mainly dependent, and why should this be? Is he not dependable from an economic standpoint?

Naturally you do not want to go on living in furnished rooms indefinitely and of course you want your own home, and, no doubt, children, and if your husband were the kind of a man he should be, he would want all this too.

How would you like to go to someone you could talk to, and to whom you could give all the facts in the case, so that through a careful discussion of the whole matter you might be able to arrive at some workable solution of your problem? If you would like to do this, write me again and give me your name and address, so that I can send you a personal letter.

FIRST IDEA BEST IDEA

Dear Miss Atkinson:

I am a girl 18 and in love with a boy 19. He is going into the Army soon and wants me to marry him before he goes. I want to wait till he comes back and so have not accepted his ring. But he was so anxious that we have decided to marry now.

Do you think I am doing right?

"Mary"

Dear "Mary:"

I think your idea of waiting is wiser than marriage at this time. You are both very young and the separation that would result from this boy's Army service might well cause both of you to feel differently about each other before you were able to be together permanently.

If I were you, I would stick to the decision you made earlier.

WOMEN LEAD NARROW LIFE IN COLOMBIA

WINNIPEG (CP) — An inside view of the woman's side of life in Colombia, South America, was given here by Mrs. Bruce McDougall, who said flatly that she prefers keeping house in Canada.

"It was interesting and I like most of it, but I wouldn't choose Colombia for a home," she said.

Mrs. McDougall's husband is a geophysicist. They returned from Bogota, Colombia, to Winnipeg recently with their three-year-old daughter Marlene. They are visiting his parents.

"Women haven't any particular position in Colombia," said Mrs. McDougall thoughtfully. "If you belong to the wealthier class, you are taught to manage your home and how to train servants, but not how to do anything else except perhaps a little embroidery.

"A lady does not work in Colombia, she stays at home until she marries, usually at 16 or 18 years of age.

"Colombian women do not have a voice in the management of anything except their homes, and as for politics, well, it just wouldn't be nice."

Women in the working class, and this group includes the "muchachas," or maids, work hard. The father or husband is master of the home and there are numerous children.

She said that living conditions for these people, especially outside the cities and towns, are often unbelieveably primitive.

"Education is not compulsory and usually very sketchy. I had one muchacha who could write her grocery list, but couldn't add."

HOPEFUL AT 100

MARCH, Cambridgeshire, England (CP)—Mrs. Eliza Teat recently celebrated her 100th birthday, claims she feels nothing like that age and plans to continue doing her own housework. "I believe in looking on the bright side," she said.

$13,800 FOR CHILD

SWANSEA, Wales (CP) — Mrs. Eileen aBrrow was awarded £3450 ($13,800) damages because an Army truck killed her baby. The vehicle mounted the sidewalk and struck the perambulator in which Mrs. Barrow was wheeling her child.

Sheer Wool

By ALICE ALDEN

Sheer, tissue-light woolen is an excellent choice for the traveller or for a busy day in town when the thermometer refrains from playing tricks. This dress is smartly neat. A Samuel Kass design, it has pocket flaps at the hipline and is flanged from below the pockets to the hem. Layers of snowy handkerchief linen, piped in navy fill in the neckline and soften the severity of the dress which is belted in yellow leather.

Seasonable Shantung

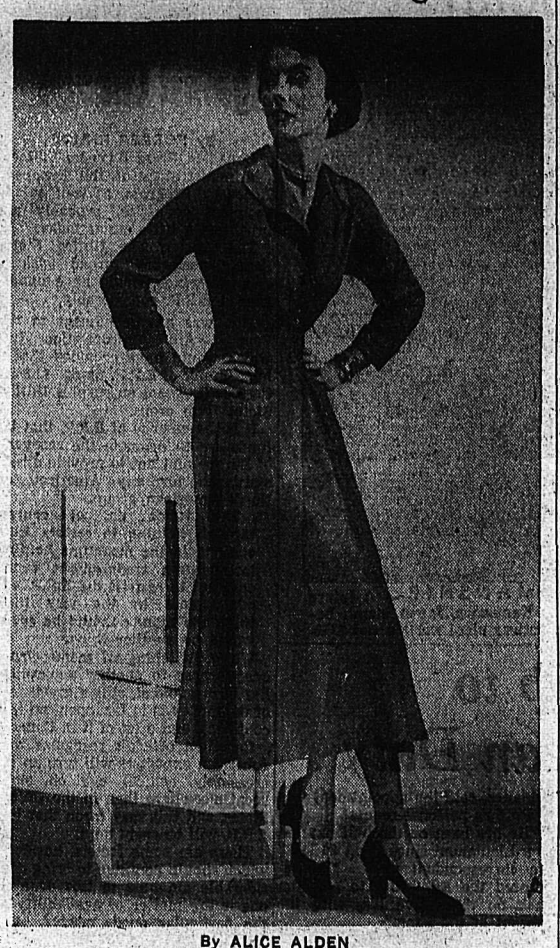

By ALICE ALDEN

Such delectable fabrics as silk shantung are having an extraordinarily long and successful run this year, with charming dresses available in the shops even at this late date. There is nothing like a softly tailored silk on classical lines to see a girl through the weeks that bridge late Summer doings with those of early Fall. This frock is an attractive seagreen silk shantung by Joset Walker. Shell buttons fasten the neat bodice which has wide revers and easy, cuffed sleeves of smart length. A tailored self belt is worn at the natural waistline and the skirt has an unpressed pleat at the centre front.

Beauty Hints

By IDA JEAN KAIN

If You Want To Reduce, Don't Skip Meal and Nibble All Day

Less meat is eaten in Summer, so keep the protein adequate through milk, cheese, cottage cheese and milk desserts such as custards.

These are general nutrition rules that apply to everyone. An added precaution for overweights—don't skip meals and more than make up for this by eating between meals.

FIFTH DAY

	Calories
Breakfast:	
Orange juice	75
Or whole orange or one-half grapefruit	
Soft-cooked egg	75
Toast, 1 thin slice	50
Butter, ½ pat	25
Coffee, clear	0
	225
Lunch:	
Grilled sandwich, meat loaf or ham	225
Quartered whole tomato with mixed greens and special dressing	35
Buttermilk or skim milk, 1 glass	80
	340
Note: Grill 2 thin slices meat loaf, or 1 thin slice of ham, on slice bread under broiler.	
4 p.m. Pick-Up:	
Buttermilk or skim milk, 1 glass	80
Dinner:	
Chicken broiler, ½ two-pound broiler	125
Or serving of other meat, not fried	
Choice: 1 potato or ¾ cup rice	100
Wax beans, liberal serving	25
Butter, ½ pat	25
Celery hearts and radishes	25
Peaches, fresh, canned or frozen	100
Beverage, clear	0
	400
Total calories for day	1045

Vancouver Woman Flies Transport Has "Great Fun"

VANCOUVER (CP — Attractive aviatrix Mrs. Rollie Barrett of Vancouver is one of only three Canadian women boasting a Dominion transport pilot's licence.

Mother of an eight-year-old son, she learned to fly in 1935, under tuition from Des Murphy, now in the Transport Department.

"I just got to thinking I'd like to learn to fly—so I did," she says.

She gained her commercial ticket in 1939, but the war prevented any further air activity until 1945, when she joined an aero club.

Mrs. Barrett reached the pinnacle of her flying career last March, winning her transport pilot's wings.

Flying may soon run in the family. Already her son, "Butch," has his head way up in the clouds, having made several flips with his mother.

He'll probably learn to fly when he's older," says his mother, confidently.

The 36-year-old flyer made her longest trip from Winnipeg to Vancouver, recently on a ferrying flight. Her only comment: "Those Prairies are sure bald."

Aerobatics are a Barrett favorite, and she spends much flying time looping-the-loop, doing barrel rolls and spins.

"It's great fun," says the feminine queen of the air.

CHUDLEIGH, Devon, Eng. (CP) —Lord Clifford is disposing of his herd of 200 deer because high taxes make it necessary to put the grazing land to more profitable use.

LOOK LOVELIER
In Canada's Most Popular
BRASSIERES

GOTHIC
Nylon — $2.75
Satin — $1.95
Cotton — $1.75

WONDER BRA
Nylon and satin — $1.79
Cotton — $1.49

FLEXEER
Satin — $1.95
Nylon — $3.49

ROSEMARX
French Uplift Satin, in rose, blue, black and white.
$1.75

Dee's
LADIES' APPAREL
NELSON, B. C.

Faster than the
PONY
EXPRESS

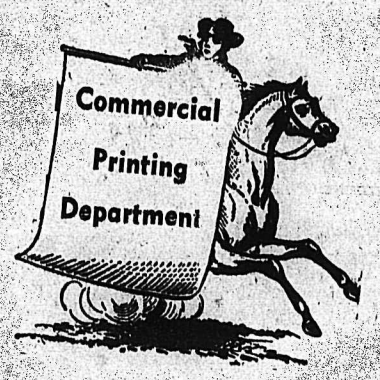

Faster than a
SPEEDING Locomotive

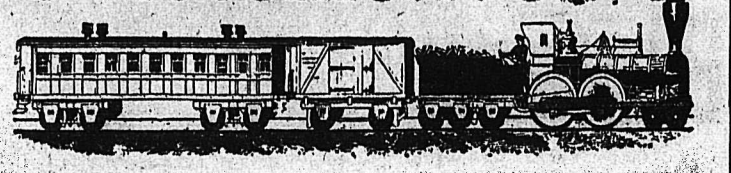

Faster still are
OUR PRESSES

Come In and See Them.

You will be welcomed by our smiling staff at any time.

Our presses do a better class of work more quickly and without loss of motion.

Nelson Daily News

ANNIVERSARY
SALE
CONTINUES

RACK NO. 1
WOMEN'S SHOES
Regular to $13.75
Sale – $6.95

RACK NO. 2
WOMEN'S SHOES
Regular to $11.50
Sale – $3.95

ODDS AND ENDS TABLE
WOMEN'S AND CHILDREN'S SHOES
SPECIAL — $1.95

R. ANDREW & CO.
LEADERS IN FOOTFASHION

SALISBURY, Southern Rhodesia (CP)—Erick Sundgren, a Swedish missionary stationed in Southern Rhodesia, has been appointed a Bishop of the Swedish Evangelical-Lutheran Zulu Church. He has been active in the Swedish church mission since 1927.

New Shipment of
Cotton Dresses
All sizes
MILADY'S FASHION SHOPPE

Nelson Social

By MRS. M. J. VIGNEUX

● Mrs. J. F. Bunyan of Paterson returned Wednesday after a few days' visit at the North Shore home of her mother, Mrs. James Johnstone,

● Mr. and Mrs. C. W. Appleyard, Terrace Apartments, are spending a few days fishing at Gray Creek.

● Mrs. H. T. Hartin and son of Trail visited her mother, Mrs. J. J. Streit, Terrace Apartments, Wednesday, while her husband spent the day in Kaslo with his brother, Dr. David Hartin of Spokane, who is holidaying at his former home.

● Mr. and Mrs. Earl Fitzpatrick and daughters, Lois and Joan, who visited for a fortnight their parents, Mr. and Mrs. E. J. Fitzpatrick, and W. A. Hefty, returned Thursday to their home in Seattle.

● Mrs. A. Barclay and her grandson, Neil Murdoch of Trail, were guests of the former's son-in-law and daughter, Mr. and Mrs. Gordon Haskell, Mill Street.

● Mrs. W. Easton and her daughter, Miss Barbara Easton of Castlegar, visited Mrs. Easton's parents, Mr. and Mrs. William Byers, Hall Mines Road.

● Mrs. H. G. Steed is a patient in the Kootenay Lake General Hospital.

● Mrs. W. H. Anderson, Carbonate Street, leaves by plane this morning to spend a couple of weeks with relatives in Calgary.

● Mrs. Crawford Young of Winnipeg is guest of Mr. and Mrs. John C. Waldie, Nelson Avenue, while here to attend the wedding of her daughter, Miss Adele Young, to W. H. Waldie, August 10th.

● Mrs. W. J. Sturgeon, 618 Silica Street, has returned from Sandon after a few days visiting her parents, Mr. and Mrs. S. J. Towgood.

● Miss Beryl Muir, 823 Josephine Street, has left Kootenay Lake General Hospital where she was a patient following an appendix operation.

● Mr. and Mrs. Jack Brown, Jacqueline and Darrel, have returned from a fishing trip on the Main Lake.

● The home of Mrs. Kit Olsen, 315 Victoria Street, was the centre for a shower Wednesday evening given in honor of Miss Shirley McLennan, whose marriage to Bill Humphrey takes place Aug. 13. The original decorations consisted of newspaper bows and bundles, referring to Miss McLennan's association with the Daily News, and there were also humorous reminders of Mr. Humphrey's position with the B. C. Telephone Company, including a telephone booth made of cardboard and inscribed with suitable, amusing comments. Prizes were awarded to Miss Winnie Chandler, Mrs. L. Gormley, Mrs. Heida Morgan and the honoree.

● A miscellaneous shower was held Tuesday night for Miss Rose Hryniuk, who will be married to Bob Smith Aug. 20. Hostesses were Miss Shirley McLennan and Mrs. Freda Hlookoff. The many lovely gifts were presented on a gaily decorated umbrella. Mrs. Edna Niven and Mrs. Lisa Benwell were winners of games played.

Engagements

Mr. and Mrs. W. L. Houle of Canyon, B.C., wish to announce the engagement of their youngest daughter, Winnifred Thelma, to Robert Neil, youngest son of Mr. and Mrs. W. R. McClenaghan of Regina, Sask. The wedding will take place in Canyon United Church at 3:00 p.m. Saturday, Sept. 3, 1949.

DAVENTRY, Eng. (CP).—A trailer lined with plywood from tea chests and insulated with egg trays has been built by grocer Bernard Cherry for $280.

Queen Spends Quiet Birthday

QUEEN ELIZABETH

LONDON, Aug. 4 (Reuters)—Queen Elizabeth is 49 today. She spent her birthday quietly at Buckingham Palace.

No official engagements were arranged to celebrate the day, which was regarded as a family occasion.

Ships of the United States Navy in British ports honored the anniversary by firing a 21-gun salute.

19-Year-Old Indian Artist on Way to Top

By KAY REX
Canadian Press Staff Writer

OTTAWA, Aug. 4 (CP) — Although only 19, Judith Morgan of Kitwanga, B.C., already is on the high-road to success as an artist.

The Indian girl has been studying art at the Museum in Victoria. Today she achieved a coveted goal when 2 of her panitings went on display at the National Museum.

If she were here, Judith would thrill to the praise which her work is drawing from visitors and museum officials.

"She has a great feeling for her own cultural heritage," said one official.

"She has a wonderful future ahead of her," said another.

With the exception of one black and white print, the 20 pictures in the collection are done in pastels.

In grey-blues and smokey tones, most of them portray the traditional customs and haunting legends of the British Columbia Indians. They are filled with a mysticism one seldom finds in a girl of 19.

"The Unknown" shows sunlight glowing thinly through the rich olive-green of heavy foliage, casting its light on a carved wooden figure.

Although no camp-fire is in sight, one expects it to be near in "Shaman Dancer", where the firelight casts its warmth over the painted faces of the warrior as he goes into his dance.

Anthropologists at the National Museum have expressed great interest in Miss Morgan's work which they say preserves an authentic and valuable history of the culture of the West Coast Indian tribes.

"In hte Museum we have samples of ancient Indian art and it is an interesting contrast to show what a modern Indian can do," said one official.

Styles, Both Elaborate and Simple, To Bedeck Madam in Autumn

By FLORENCE MILLS

PARIS, Aug. 4 (AP) — Box jackets in fur and fabric, and classic-type suits and topcoats were stressed by Maggy Rouff and Mendel in their combined Fall fashion showing today.

The box coats have fullness falling from a black yoke and sometimes feature graduated hemlines. Collars are small peter-pan or brief stand-up affairs, instead of the voluminous ear-hugging species shown by other designers. A few numbers, in brow nsquirrel in astrakan, by Mendel have built-in hoods and cap-sleeves that look like arm slings.

In the classic-coat like, Rouff has a white blanket velour, with back vent, lined throughout with black sealskin.

She uses bold overchecks and plaids in light blue or slate grey for classic suits and sometimes teams the jacket with a plain material skirt.

Dresses are slim but have pouffs or sashes or cascades of fullness placed to one side .Cross-over bodices and necklines with just one lapel are shown.

Evening gowns are slinky hobble or sheath jobs of lame, brocade, velvet or taffeta, often softened with sashes or tiered frills of tulle which dangle to one side.

Some other designers displayed a Russian influence in their Fall fineries. Both Balmain and Marcel Rochas showed tight-waisted Cossack styles of topcoats with high standing fur collars.

The Autumn show demonstrates that both elaborate and simple clothes will be smart next season.

Silverton . . .

SILVERTON, B.C.—Alan MacPhee, who spent a holiday with relatives, returned to his home in Vancouver.

Pat Harding and his cousin Ernest Harding are enjoying a vacation in Grand Forks, guests of their uncle and aunt, Mr. and Mrs. H. George.

Mr. and Mrs. W. MacEwan, who were guests of the latter's parents, Mr. and Mrs. C. Schmidt, have left for their home in Vancouver.

S. P. Snowden of the Anglican Theological College at Vancouver, will be in charge of the Anglican parish of Slocan for August.

Mrs. M. Wallace has as her guests her daughter and granddaughter, Mrs. G. Grimwood and Lynne of the Emerald Mill, Salmo.

Mr. and Mrs. F. Mills visited the latter's parents, Mr. and Mrs. D. T. Shannon in Trail.

Andy Orr, who was the guest of his brother-in-law and sister, Mr. and Mrs. R. Hambly, Jr., has left for Vancouver.

Mrs. M. Emerson had as guests her son and daughter-in-law, Mr. and Mrs. H. L. Emerson of Trail.

Miss Shannan Cave returned from a two weeks' visit with Mr. and Mrs. R. E. Swartfiguer at Salmo.

Mrs. P. Jack and granddaughter Miss Sharon Cave left for Adams Lake to holiday with the former's son-in-law and daughter, Mr. and Mrs. T. E. Rawson.

Mrs. M. E. Shannon returned from a short visit to Tranquille, where she visited her husband, who is a patient in the sanatorium.

Mr. and Mrs. R. E. Swartfiguet of Salmo have taken up residence at the Van Roi Mine.

Estrogens are chemical compounds mixed in with poultry feed to increase the depth and smoothness of a chicken's skin.

Read the Classified—It Pays

Harrop . . .

HARROP, B. C. — Miss Georgie Cox left for Vancouver to join her parents. Her grandmother, Mrs. F. Andrews went with her to Castlegar where she boarded the plane for Vancouver.

Mrs. R. Jardine of Nelson is visiting her daughter Mrs. P. Linville.

Mr. and Mrs. Salsicoili have returned from a few days' visit in Spokane. Mr. Salsicoili will spend two weeks here with his family.

Rev. Leslie L. Grant of Lethbridge has joined his family who are holidaying here.

Mr. and Mrs. Bert Crosley of Nelson visited Mr. and Mrs. E. Irwin.

Mr. and Mrs. Poty have as their guests Mr. and Mrs. Bedier of Hafford, Sask.

TRUMAN FARE SLIMS SPOUSE

WASHINGTON, Aug. 4 (AP) — Mrs. Harry S. Truman has been on a diet—and has lost around 20 pounds.

This was disclosed yesterday at a party for Mrs. George Mesta, United States Minister to Luxembourg, and Mrs. Georgia Neese Clark, Treasurer of the United States. Both were recently appointed by President Truman.

When the slim Mrs. Truman came into the room, she immediately was asked if she had been on a diet.

"Yes," she said.

"Any particular diet?"

"I've been eating what my husband eats."

"Is the President on a diet?"

"No," said Mrs. Truman.

HALIFAX (CP) — Dance bands have an animal fan in Scotty, a dog belonging to Captain Rock Jolecoeur of the 35-ton floating crane Foundation Shipshaw. When the captain turns on dance music, Scotty gets up on his hind legs and dances around the cabin.

News of the Day

RATES: 30c line, 40c line black face type; larger type rates on request. Minimum two lines. 10% discount for prompt payment.

Pillow Cases, large size, pair 89c at STERLING HOME FURNISHERS

PHONE 1177 AND 1178
FAIRWAY FOR FRESH MEATS

Don't wait until after the fire, INSURE NOW. Blackwood Agency

Electrical contracting — wiring alterations — hot water heaters. McKAY & STRETTON — Phone 544

Bring that valuable timepeice to COLLINSON'S for reliable repairs at moderate prices.

Boys' Cotton Shorts, sizes 2 to 8—EXTRA SPECIAL for 69c.
TOT-N-TEEN SHOP

Girls' Slacks and Jeans, sizes 2 to 5 only. Special $1.00 to clear.
THE CHILDREN'S SHOP

HARRY'S BARBER SHOP NOW LOCATED NEXT TO ROYAL HOTEL.

We buy, sell and exchange used household articles on cash basis. See us before you sell. NELSON EXCHANGE, 520 Vernon St.

If BUTTERFIELD can't fix it, throw it away. Prompt service on watch work; fully guaranteed.

9 RHYTHM KINGS
PLAYMOR
SATURDAY NIGHT

LAUX JOINT FILLER — A water mixed putty — 5 lb. pkg. $1.00 — 1 lb. pkg. 30c.
BURNS LUMBER & COAL CO.

Why not list your house with C. W. Appleyard today. We can often arrange a cash deal through our mortgage facilities.

Plan to attend services at Mission Covenant Church Sunday. Rev. Joel S. Peterson, Covenant Bible Institute, guest speaker.

NOTICE
Meeting of all truck drivers, helpers and warehouse men, Legion Hall, 8 p.m., Aug. 8th.

DON'T FORGET
REGATTA DANCE
CIVIC CENTRE — AUG. 13th

Attractive gifts may be made with self-setting clay. Requires no firing. Get your clay at THE CRAFT CENTRE today.

See us for your Holiday Luggage. Trunks, Gladstones and ladies' sets.
WADE'S SHOES AND LEATHER GOODS

DULLUM'S LADIES' WEAR
Don't miss our Clearance of all Summer Dresses. These are rare bargains in quality.

Vogue Fine Cut Tobacco, $1.05 per half pound, VALENTINE'S.

Sets of quality English dishes for Summer homes, tourist camps or for regular household use. 32 pieces —$9.75.
WOOD, VALLANCE HARDWARE

Don't risk a canning failure with its waste of sugar! Get a cooking thermometer and be assured of perfect canning results.
HIPPERSON'S

Ribbons for any and all makes of typewriters and adding machines. D. W. McDerby, "The Typewriter & Adding Machine Man", 554 Stanley Street, Nelson, B. C.

NOTICE
Walsh Grocery under new management. Call in and see us about your grocery problems.
J. L. WOOD, Prop.

NOTICE
FLEETLINE NELSON-PROCTER CHANGE IN TIME TABLE EFFECTIVE AUG. 16TH. PHONE 93 FOR INFORMATION.

Patients in the Kootenay Lake General Hospital can have the Daily News sent to them every morning. Phone 144, Circulation Dept., Daily News.

KITCHEN TOOL
ASSORTMENT
ANY ARTICLE 9c
Mc & Mc (NELSON) LTD.

Green Cross "Garden Guard," the double-action all-round garden dust now in handy pump-gun container. Kills sucking and chewing pests on both flowers and vegetables.
HIPPERSON'S

Legion and Association members, also Ladies' Auxiliary members, please attend basket picnic at Lakeside Park, Sunday, August 7, at 11 a.m. Children line up at park about 10 a.m. for tickets and ribbons.

Chimneys, stoves, furnaces, hot and cold air ducts cleaned by vacuum, chimneys topped, thimbles applied or stopped. Prices reasonable. Pounder's Chimney Service. Phone 1028-Y.

WINDOW GLASS
We have a complete range of standard sizes in single and double strength. We can cut to your individual requirements. T. H. WATERS & CO., LTD., 101 Hall Street, Nelson, Phone 156.

FRIDAY 1 DAY
EXTRA SPECIAL
ALUMINUM DOUBLE BOILERS — $1.19
Mc & Mc (NELSON) LTD.

Movie Gossip

Jane Powell Out for Real Thing on Screen; Tired of Puppy-Love Romances

By BOB THOMAS

HOLLYWOOD, Aug. 4 (AP) — Enough of this kid-stuff smooching on the screen says Jane Powell. She wants the real thing.

"It's time I was getting more than a quick smack from Scotty Beckett," she said on the set of "Nancy Goes To Rio," in which she has another puppy-love romance. "How long can I go on like this?"

"Look at Elizabeth Taylor," she said. "She got to play Robert Taylor's wife in a picture. And she's three years younger than I am!"

SINATRA SWATTERS

Frank Sinatra's swooners whipped Andy Russell's sprouts in their annual out-of-this-world series, which raised $24,000 for youth work. Some of the actors proved to be softball stars as well. Funniest gag came when a taxi stopped at the players' bench and delivered the stars to their field positions.

Eleanor Powell is set for her screen reappearance in "Duchess of Idaho." She will play herself and do a dance number.

CROSBY CLAN

Bing Crosby's boys make their first screen apeparance as young men for a "Top o' the Morning" trailer. The boys squelch their pop with some funny lines and show decided acting ability.

It looks as though M.G.M. has dropped plans for a re-teaming of Jeanette MacDonald and Nelson Eddy. That's sad news to their many fans.

Sara Haden (she was the aunt in the Hardy series, remember?) is used to having her name confused. During a recent Texas tour, she heard herself called Sara Allgood and Sara Patten. But she began to worry when a girl pointed and said,

Kimberley . . .

KIMBERLEY, B.C. — Mr. and Mrs. R. H. Ross and four children of Yellowknife, N.W.T., are visiting friends in Chapman Camp and Kimberley.

Mr. and Mrs. Ed Wood of New Westminster, former Lumberton residents, visited Kimberley friends last week.

Mr. and Mrs. Harry Almack and son Ronnie of Penticton spent a few days with relatives here.

Mrs. A. Lyman of Peoria, Ill., has returned home after visiting her father, J. C. Adams, of Kimberley.

PHONE 144 FOR CLASSIFIED

MRS. C. FIELD LAID AT REST

Funeral services were conducted at St. Saviour's Pro-Cathedral Thursday afternoon for Mrs. Caroline Field, 87, who had been a resident in Nelson since last September, coming here from England. Mrs. Field died suddenly Tuesday.

Officiating clergyman was Rt. Rev. F. P. Clark, M.A., D.D., Anglican Bishop of Kootenay.

Pallbearers included F. Thompson, W. Thompson, G. Hornett, A. Collinson, T. Dolphin and F. Parsins.

Interment was in the Masonic Section, Nelson Memorial Park.

Sell the Sure Way—CLASSIFIED

Nakusp . . .

NAKUSP, B.C.—Mrs. E. Rhinehart of Winnipeg is guest of Mr. and Mrs. G. L. Wood.

Miss Glenda Keys of Trail, who was the guest of her grandparents for two weeks, returned to her home.

Mr. and Mrs. Nelson Couling and two daughters, Ethel and Myrtle, of London, Ont., who have been guests of Mr. Couling's cousins, Mr. and Mrs. H. Couling, Nakusp, returned to their home.

Rev. B. S. S. Hartley and Mrs. Hartley and baby daughter left for their Summer vacation. Rev. Mr. Hartley will attend the Naramata training school.

Archie Leonard of Cranbrook was guest of Mr. and Mrs. D. Berard.

Dr. and Mrs. Smith Gardner and two sons, Jimmy and Billy, of Calgary, are visiting Mr. Gardner's parents, Mr. and Mrs. G. Hunter Gardner of Glenbank, Nakusp.

Mrs. A. Woodhouse and son Teddie are holiday guests of Mrs. Woodhouse's mother, Mrs. R. Patterson.

Mr. and Mrs. Gordon Hempseed and son Brian are leaving to spend their holiday with their daughter and son-in-law, Mr. and Mrs. G. Balbick of Mission. The party will also visit Vancouver and Victoria.

Mrs. Hilda E. Wiles left Thursday to spend her vacation in Vancouver.

Rev. and Mrs. T. Mitchell, who visited Salmon Arm, guests of Rev. A. B. Craig, returned to Nakusp.

Mr. and Mrs. Lovatt of Trail were guests of Mr. and Mrs. Gordon Hempseed, en route to Armstrong.

Mrs. Don McCusker and baby son Michael, who have been guests of Mr. McCusker's parents, Mr. and Mrs. H. H. McCusker of Vernon, returned to their home.

Budgie therapy is the latest occupational therapy, for veterans confined to their bed in D. V. A. hospitals.

SELL THE CLASSIFIED WAY

PASTEURIZED
MILK
IS SAFE FOR CHILDREN
KOOTENAY VALLEY DAIRY

Freeman Furniture Co.
PHONE 115 — NELSON, B.C.
The House of Furinture Values
BUY ON OUR BUDGET PLAN
10% DOWN
10 MONTHS TO PAY
Your $ $ $ Buy More at Freeman's

Canada uses about 450,000 tons of agricultural lime annually.

SUN DRESSES
Sizes 12 to 20
$11.95
Fashion First Ltd.

"BUILD B.C. PAYROLLS"
Try Irradiated Pacific
UNSWEETENED PACIFIC VACUUM PACKED IRRADIATED EVAPORATED MILK
Some years ago science discovered that milk irradiated under certain light rays increased in vitamin content. These vitamins make for strong teeth and bones and makes Pacific ideal for children.
Pacific Milk
Irradiated and Vacuum Packed

GLAD WE CHANGED! KELLOGG'S BRAN FLAKES ARE FRESHER!
GUARANTEED FRESHER!
NEW! BRAN-NEW! TRY THESE CRISPER, LARGER FLAKES!
CRISPER! BIGGER FLAKES! KELLOGG-FRESH!
YOU'LL BE GLAD you changed! Mm-Mm! Really crisp! Fresher because they're Kellogg's Bran Flakes!
TRY THEM AT NO RISK! Double your money back if you don't agree Kellogg's are fresher than other bran flakes. Send empty carton to Kellogg's, Box 4-A, London, Ontario.
HELPFUL, TOO! Contain the bulk many need to help keep regular. Try them.
Kellogg's BRAN FLAKES
New! Improved! Kellogg's
MOTHER KNOWS BEST!

BUTCHERTERIA News
ROLLED VEAL ROASTS: With Dressing; Lb. 60¢
SHOULDERS OF LAMB: Whole; Lb. 55¢
GOOD HAMBURGER
SAUSAGE MEAT (Tasty). Lb. 35¢
ROLLED BRISKET: For boiling or pot roasting; Lb. 40¢
Lean SHOULDER VEAL STEAKS: Lb. 59¢
BOILING FOWL
Per lb. 35¢
HOT ROASTED CHICKENS DAILY
A Complete Line of COOKED MEATS and DELICATESSEN From Our Ovens Daily
LOCKER RENTALS Are Being Taken Up Quickly. Reserve yours now and be assured of a convenient place in the plant.
PHONES 527-528 FREE DELIVERY

Sparkling White Table Linen . . . thanks to RECKITT'S Blue!
Your precious white table linen . . . your white sheets, towels and clothes NEVER TURN YELLOW when you use Reckitt's Blue. And it's so easy . . . just a quick swish or two of Reckitt's Blue in your final rinsing water does the trick! Use a Reckitt's Blue Rinse to make your crystal and glass sparkle too!
MOTHERS WASH DAY HELPER
•7 colours combine to make White. One of these is Blue. Blue must be added to make true White.
RECKITT'S BLUE
PREVENTS CLOTHES TURNING YELLOW

Phone 831 832
BRADLEY'S MEAT MARKET
We Deliver Free
GERM FREE MEATS—YOUR PROTECTION WITH ULTRA-VIOLET RAY LAMPS
Weekend Specials
Veal Shoulder Steaks, Roasts: Lb. 50c
Breast Veal: Lb. 28c
Pot Roast: Round Bone Lb. 48c
Hamburger: Fresh; Lb. 35c
Halibut: Lb. 40c
Fowl: Grade A; Lb. 43c
SAVE
ON OUR DAILY SPECIALS

DELMAR MARGARINE
a nutritious all-purpose favorite . . .

Nelson Daily News

Established April 22, 1902.

British Columbia's
Most Interesting Newspaper

Published every morning except Sunday by the NEWS PUBLISHING COMPANY, LIMITED, 266 Baker Street, Nelson, British Columbia.
Authorized as Second Class Mail, Post Office Department, Ottawa.
MEMBER OF THE CANADIAN PRESS AND THE AUDIT BUREAU OF CIRCULATIONS.

FRIDAY, AUGUST 5, 1949

Valuable Tourist Resort

Ainsworth Hot Springs and pool are again open to the public.

Yale Lead and Zinc Mines, Ltd., recent purchasers of the old Ainsworth townsite, had closed the pool, but generously agreed to open the pool for the Summer at the request of the Nelson Board of Trade.

The pool, which is a favorite haunt of Nelsonites, both young and old, has now been open for a little over two weeks, and it is good to know that one may go for a dip on a cool evening. As a matter of fact, the pool is more enjoyable when the weather is cool, as the water has a temperature of 85 degrees F., and the atmosphere of the cave is 120 degrees F.

Ainsworth is one of the District's historical spots, being the first mining settlement to be opened on the West shore of Kootenay Lake. Prior to that it was well known to the Indians for the health-giving properties of its alkaline and mineral waters. As a resort it is a "natural".

More Summer resorts are needed in this area which could be profitably operated under far-seeing management. The West Arm and Main Lake have unlimited possibilities which need only the addition of the comforts of modern living and facilities for entertainment to make the tourist trade one of this area's most profitable industries.

Development of more resort facilities would add to the pleasure of local residents as well as Summer visitors.

The action of the Board of Trade in endeavoring to keep Ainsworth pool open, and the friendly attitude of the Yale Lead and Zinc Company in this connection, are a step in the right direction in the matter of Summer resorts.

Hands Across the Border

There is something homey about a small town.

An example of true neighborliness was given us the other day in a letter from the Editor of the weekly paper published in Newport, Washington.

The letter said that the people down there are planning to put on a rodeo at Cusick, Wash. — the Pend d'Oreille County Rodeo Aug. 6 and 7 — and in effect said that it was hoped residents of Nelson or vicinity would attend the show.

What struck a responsive chord in our hearts was one particular sentence which said: "Owing to the bad flood last year, the rodeo farmers are a little shy of cash this year, and cannot advertise as widely as they did two years ago."

That might, or might not, mean that The Newport Miner would get very little advertising out of the rodeo. In any event it would be cut down this year. Nevertheless, the paper was still doing its best to boost the show.

It is very doubtful if such an appeal would be made to any of the very large centres, like Spokane, but those small cities South of the Border seem to feel a sort of kinship with such Canadian cities as Nelson. It's the kind of friendliness that can say, "How about lending me five?"—knowing that the five will come back one way or another. It's a good feeling, and worth fostering.

Incidentally, Cusick is 80-odd miles South of Nelson, and from the account it sounds as though the Pend d'Oreille County Rodeo will provide a couple of days of very good entertainment.

Verse

HOME

There are many joys in a home of love
Where happy families gather;
The bright fireside, the children's smiles
And a good, kind mother and father.

That's the place where we can hear
The patter of tiny feet;
Or the lullaby a mama sings
As she rocks her darling to sleep.

This is home where children
Are taught to say their prayer;
And offer up their thanks to God
For all his daily care.

'Tis there, at the end of a busy day
The father comes home to rest;
Where children greet him with open arms
As the sun sinks down in the West.

You may visit many places
Where e'er you chance to roam;
But comfort, kindness, joy and love
Are found in that spot called home.

JEAN M. PICKARD

Trail, B.C.

Cucumbers Aren't Cool

There are no doubt many persons of mature years who can remember at least one or two of the myths and superstitions once associated with the common cucumber. There was a time when it was considered rather dangerous to eat raw cucumbers without first soaking them in salt and water to draw out the poison; it was at that time also considered almost suicidal to eat the skin. And in those days a simile was freely used which persists today, and is as fanciful as any of the other beliefs—"as cool as a cucumber."

Anyone who has picked cucumbers on a blazing July afternoon knows they can be as limp as a stout man's collar, and about the same temperature as the neck it encloses. One can, of course, as an article in The Minneapolis Sunday Tribune suggests, put them in the freshener in the refrigerator and they come out cold and pert. So does a carrot or an old glove. Cucumbers do have some advantages over their colleagues of the garden. They usually manage to grow under the protective covering of broad leaves. Still, the pretty picture of a cucumber lolling in comfort next to the chill earth is mostly imaginative.

That is not to deprecate in any way the virtues of the cucumber, of which there are many—practically all gustatory. In vinegar, sour cream or salad, they are a calm yet crisp solace to a diner. Processed into pickles of a hundred kinds, they have earned a solid place among life's necessities. They are to a meal as punctuation marks are to writing—small in themselves, but adding spice and meaning. On a picnic they are indispensable—as pickles, that is. Ants leave them alone. If the hamburger falls into the ashes of the campfire, the resulting taste can be pretty effectively hidden by adding sharp piccalili.

The cucumber belongs to the cucurbitaceae family, a large and sometimes useful tribe which includes the melons, pumpkins, mock orange, balsam apple and many more. The cultivated plant we know in our gardens seems to have originated in India, whence it has crept around the world.—Kingston Whig-Standard.

NO EQUALITY OF THE SEXES

Equality (of the sexes) does not exist in nature. The obvious truth is that while the two sexes have greater resemblances than differences, they also have extremely important characteristics in which they are not only different, but in which each one is superior in some respects and inferior in others.—Dr. Paul Popenoe, Director, American Institute of Family Relations.

? Questions ? ANSWERS

Open to any reader. Names of persons asking questions will not be published. There is no charge for this service. Questions WILL NOT BE ANSWERED BY MAIL except where there is obvious necessity for privacy.

Old Timer, Kaslo—Was there ever a standard, or Government-issued, gold coinage in Canada prior to World War I?

Yes. Five-dollar gold pieces and $2.50 coins were both in circulation until Canada went off the gold standard.

(2) Can you supply me with the source of the following:

"Man's inhumanity to man makes countless thousands mourn"; and:
"On that hard pagan world disgust
And secret loathing fell,
For ignorance and sated lust
Made human life a hell"?

The first quotation is from Robert Burns' "Man Was Made to Mourn". The other is unknown to us. Can any reader supply the information?

M. J. B., Trail—We regret we are not able to give a decision regarding the agreement, copy of which you sent. The only safe course is to consult a lawyer. If you will let us have your address, the agreement will be returned to you.

Looking Backwards

10 YEARS AGO

From the Daily News of August 5, 1939

Taking memories back to the days when such rowers as Thomas (Deb) Desbrisay were a highlight of every regatta in the Interior, oarsmen are preparing for the Nelson Kinsmen Club's first annual regatta billed for August 23. Leader will be Bud Greenwood.

Eighty-four men have been placed on old fires in the Nelson Forest District to chop them off at advantageous spots. One new fire was reported while there are still others burning throughout the district.

Tenders are being called for the installation of an electric elevator for the Nelson Post Office. Postmaster R. M. Manahan stated Tuesday that alterations will include erection of a 30 by 42 foot room on the Southeast corner.

25 YEARS AGO

From the Daily News of August 5, 1924

Mayor L. H. Choquette along with hundreds of Nelsonites welcomed Lord Byng of Vimy, Governor-General of the Dominion, and Lady Byng as they arrived in Nelson for a visit. The Vice-regal pair placed wreaths on the Memorial at the Park and later visited the hospital.

The Kokanee, which was towed into Deanshaven some months ago, broke from her moorings during a gale Friday. The Moyie happened to be at Ainsworth at the time, and a launch was sent from Deanshaven for assistance. The Kokanee was safely moored later in the day.

40 YEARS AGO

From The Daily News of Aug. 5, 1909

The 1909 annual shoot of the Nelson Gun Club ended last evening with visiting sportsmen taking all the prizes. Highest average for the two days went to Frank C. Riehl of Tacoma, a professional shot who made 282 out of 300. Other professionals included L. R. Barclay, W. Robertson, L. Robertson, R. Grubb and H. E. Posten.

One of the most spectacular and dangerous fires which ever occurred in Nelson took place just after 2:30 a.m., when the C.P.R. car repair shops were totally destroyed by a huge blaze. Cause of the fire was unknown. Damage was estimated at about $10,000.

It's Been Said

Earth, thou great footstool of our God, who reigns on high; thou fruitful source of all our raiment, life and food; our house, our parent, and our nurse.—Isaac Watts.

Your Horoscope

If you act quickly upon your own intuition in the next 12 months, you should be able to settle your most outstanding problems. Optimistic, cheerful and philosophical, should be today's child.

It Happened Today

1753—Thomas Bewick, English illustrator, wood engraver, born. 1849—Abbott Henderson Thayer, painter, discoverer of camouflage, born. 1880—Christie Mathewson, the great baseball pitcher, born. 1941—Henri Phillippe Petain summoned France to full support of Adolf Hitler, and backed German war against Russia.

They'll Do It Every Time

By Jimmy Hatlo

COPR. 1949, KING FEATURES SYNDICATE, Inc., WORLD RIGHTS RESERVED.

Aunt Het

You might as well spend all you make. If you deny yourself to save you have to share with folks that didn't deny themselves.

LONDON (CP)—Police telephone booths throughout Britain are to be painted azure blue.

"Pals," a picture taken by F. Jones is tops in subject matter, photography, and black and white contrast. Perhaps you can't do quite this well but send along your best pictures. They may win you a worthwhile cash prize.

$100.00 IN PRIZES

Produce or pets, ridiculous or sublime, send in your best pictures to win a prize.

PICTURE CONTEST

Pictures showing attractions of Kootenay are high on the list of favorites.

NOW ON — CLOSES SEPT. 30

$10.00 a month for the Picture of the Month

$25.00 for the Picture of the Year

Additional prizes of

$15.00 for 2nd best picture of the year

$10.00 for 3rd best picture of the year

Open to Everyone

Except members of Daily News Staff

Send in pictures of your home, friends, district, recreational activities, main street, or anything under the sun to

Nelson Daily News
Photo Contest Editor

SPORTS

Main Edges Into Net Semis With Rochon

By PIERRE DUBOIS
Canadian Press Staff Writer

HALIFAX, Aug. 4 (CP)—Montreal's little Henri Rochon and Lorne Main of Vancouver swept into semi-finals of the men's singles event in the Canadian Lawn Tennis Championships today, both coming through with sparkling exhibitions before 1000 fans, largest gallery of the tournament.

Rochon, Canada's No. 1 ranking player, defeated fellow-Montrealer Edgar Lanthier in straight sets, 6-3, 6-3, 6-3.

But Main had to rally from the brink of defeat to oust Halifax's Don Bauld, 4-6, 1-6, 6-2, 6-3, 6-1. Bauld almost stole the show.

The 19-year-old West Coast star had his anxious moments with the stocky Nova Scotian singles king whose performance was no fluke. He showed strength in all departments, especially on ground strokes and as a tireless retriever early in the match.

Main took the lead in the initial set on side tape placements to the back court in long rallies that delighted the gallery. The match was played on clay still soft from rain.

Main cracked Bauld's service on the fourth game of the second set but that was the only one he was able to take from the Nova Scotian who seemed to be just breezing along and stroking with assurance.

Bauld took a 3-1 lead in games in the third set before his younger opponent started to do serious work.

By this time the gallery had settled down to witness what looked like the biggest upset of the championships. Then Main, who took one set from Billy Sidwell of Australia in this year's Davis Cup tie matches, showed his mettle.

He systematically worked his older opponent into the ground on shots to the corners of the back court, then dropped one set 9-3, 5-3, 3-5. With the count 2-2 in games, he swept four straight to win the set.

Main's double-fisted drives also carried him to a 3-0 lead in the fourth set before Bauld managed to win his service.

Defending Champ

TRAIL, B.C., Aug. 4—Bill Mawhinney, 20-year-old Quilchena, Vancouver, golfer, who Saturday and Sunday, will defend his championship title in the Trail men's open golf tournament. The Interior's biggest golf event of the season will see pros and amateurs in 36 rounds of medal play.

Cubs First Win in 9 Wrecks Giants' Run

By STEVE ROBERTSON
Canadian Press Staff Writer

The normally hard-hitting New York Giants had an off-day Thursday and as a result their winning streak was stopped at five straight and their pitcher, Larry Jansen, was a loser though he allowed Chicago Cubs only four hits.

One of the Cubs' four hits was a homer by Andy Pafko and it gave Chicago a 1-0 win over the Giants. Prior to the game the Cubs had lost eight straight.

Sharing the spotlight with Pafko was pitcher Johnny Schmitz who gave up only three hits and had a no-hitter going into the eighth.

In other major league action Thursday the race for the National circuit's leadership remained unchanged as both St. Louis Cardinals and Brooklyn Dodgers and the New York Yankees, American League leaders, slipped as they bowed to the rejuvenated Detroit Tigers 3-2 in 11 innings.

FIVE FOR DODGERS

Brooklyn whipped the Pittsburgh Pirates 11-3 for the Dodgers' fifth consecutive victory as Gil Hodges, Duke Snider and Tommy Brown all connected for homers. Big Don Newcombe of the Dodgers although tagged for 11 hits registered his 10th victory against three losses.

At St. Louis the Cardinals retained their half-game lead over the Dodgers in the fight for first place by battering the Boston Braves 10-2. The Redbirds slammed out 17 safe hits including three apiece by Stan Musial and Red Schoendienst.

In other National League action the Cincinnati Reds knocked off the faltering Philadelphia Phillies in both ends of a doubleheader 8-5 and 9-1.

At New York a pair of jinxes worked overtime as Detroit beat the Yankees 3-2. Pat Mullin, who thrives on Yankee pitching, punched out the winning hit, a single that scored Eddie Lake after two were out in the 11th. Vic Raschi, who has not beaten the Tigers this year, was tagged with his sixth defeat. He has won 15. Three of his defeats were by Detroit.

At Boston the third-place Red Sox placed themselves only five games behind the Yankees by trouncing the St. Louis Browns 12-2. Dom DiMaggio, with two hits in four trips, took over the American League batting lead with a .347 average and ran his hitting string to 31 consecutive games.

Cowley To Stay In East

OTTAWA, Aug. 4 (CP) — Bill Cowley, Coach of Vancouver Canucks in the Pacific Coast Hockey League last year, said today he had no intention of going to the West Coast this year.

Cowley said he had been told by Coley Hall, owner of the Canucks, that Bill Carse probably would be appointed playing-coach of Canucks this year. Carse played centre for the club last season.

Cowley, former Boston Bruins player, coached Vancouver last year, his second out of the N.H.L. He hinted he was after another coaching job, probably in the East. He coached an Ottawa Army team the year before.

HALIFAX (CP)—The jailer refused to admit George Martin of Halifax when the seaman arrived to serve a one-month sentence for disobeying his captain's orders at sea. The jailer said that he had received no warrant of committal. Martin joined another ship.

Baseball's Big Six

By The Associated Press
(Three leaders in each league)
(Based on 275 or more at bats)

Robinson, Ddgr	100	390	81	141	.362
Dimaggio, R.S.	92	377	84	130	.345
Dillinger, Brn.	89	353	49	121	.343
Williams, R.S.	102	371	100	127	.342
Slaughter, Cd.	95	347	59	115	.331
Schoendienst, C.	96	409	62	134	.328

Home runs: American — Williams, Red Sox 26. National—Kiner, Pirates 27.

Runs batted in: American — Stephens, Red Sox 108. National—Robinson, Dodgers 84.

GEELONG, Australia (CP)—The Alvina, one-time luxury yacht of King Edward VII, and stated to have been presented to the famous actress, Lily Langtry, was the subject of a court case here. The present owner had bad luck with the craft and could not even sell it for scrap.

Fights

OAKLAND, Calif.—Ike Williams 140, Trenton, N. J., outpointed Benny Walker, 143, Oakland, 10 (non-title).

MONTREAL—Laurent Dauthuille 155½, Paris, knocked out Johnny Greco, 153½, Montreal, 5.

SALT LAKE CITY—Rex Layne, 190, Lewiston, Utah, knocked out Buddy Thomas, 189, Washington D.C., 2.

CANCEL B. C. LAWN BOWLERS' EAST TOUR

LONDON, Ont., Aug. 4 (CP) — The proposed tour of Ontario and Quebec by a British Columbia lawn bowling team has been cancelled due to lack of players and finances, A. A. Langford of London, Ont. Honorary President of the Provincial Lawn Bowling Association, announced here today.

Sell by Classified—Be Satisfied

Sport Snapshots—

By TREVOR ICETON
Canadian Press Staff Writer

TORONTO, Aug. 4 (CP)—Harness racing is on the popularity comeback trail in Canada.

Some 50 years ago, before the horseless carriage became practical for use on rural roads, the sport was the biggest drawing card at county fairs. Almost everybody boasted of at least one good horse that could stand up to a challenge for a race and it was a common sight to see the carriages tearing down main street in a race that meant local fame.

Then, as now, the participants were real sportsmen and horse lovers. Chick (Stratford Beacon-Herald) Appel who attended a harness meet recently writes about the fellows who drive the wire-and-matchwood sulkies at speeds sometimes exceeding 30 miles an hour.

"There is a certain fraternization that we've never seen in any other sport," says Chick. "Usually the custom is to shun the opposition, or at best, not hobnob with them, but in harness horse racing there is little of that. On a walk down through the barns after the harness race, you'll invariably hear one driver say to another 'You drove a good race, Jim,' or 'Tough luck Jim, you had a bad start.'"

LOVE THEIR HORSES

The owner usually drives his own horse and he wouldn't think of leaving the animal to the care of a groom after the race.

"After the race ends, he's at the stable looking over his horse to satisfy himself that everything is okay," says Chick. "They nurse their horses like a mother does a newborn baby and are not content to retire for a sleep until they are absolutely sure their horses are given meticulous care."

Driving in harness races is not easy. Even 60- and 70-year-old drivers have legs knotty with muscles which are essential to keep balance while swinging the feather-light sulkies around the curves.

"The drivers must conserve their energy because driving a harness horse at a 2.10 clip or better is not only hazardous but strength-sapping

SCRIBES TAKE RIBBING

Harold Wilson and family of Ingersoll, Ont., weren't the only ones who felt badly about Miss Canada IV's loss in the Harmsworth last week. United States writers covering the race admittedly feared the worst for the U.S. entries after so much had been written about Wilson's challenger.

But they became cocky as Miss Canada IV failed to pull ahead after the first few laps. Then they became openly amused and finally ribbed Canadian sports writers unmercifully.

Doug (Windsor Star) Vaughan, one of the Canadians covering the race, wished sincerely that the Canadian boat would start to live up to expectations as he sat and listened to the friendly insults of the American scribes.

The pay-off came toward the end of the heat when, says Doug, "one U.S. prankster offered me a flashlight and a rubber boat so I could go out on the course and guide Miss Canada back to her berth in case it got dark before she finished."

Old Moanin' Low on Verge of Major League Shortstop Record

PHILADELPHIA, Aug. 4 (AP)—Lean Luke Appling — "Old Moanin' Lou"—will have to wait at least another day before reaching the goal he wants more than any other, the major league record for durable short-stops.

The Chicago White Sox shortstop had hoped to tie tonight the mark of 2153 games set by Rabbit Maranville with five National League clubs between 1912 and 1931.

But a heavy rain today and threat of still more moisture forced postponement of the game against Philadelphia Athletics.

Appling, who has played 2152 games in spending almost half of his 40 years with the White Sox since 1930, will get another chance to match Maranville's record tomorrow night in Washington.

"It's the record I've wanted more than anything else," Appling admitted, "because I love to play baseball.

"How much longer will I keep on playing.

"Just as long as the club and the fans are willing to put up with me."

Which could be a pretty long time. At an age when most men are looking for rocking chairs, Luke is thriving on a baseball diet. His .305 batting average is the best of the club's regulars and he continues to field, throw and run at a pace that belies his years.

ACHES ALL OVER

He's as much a fixture with the White Sox as the flagpole at their home Comiskey Park. Says Club President Charles Comiskey:

"I don't remember any other White Sox shortstop except Appling."

Aside from durability and his demonstrated ability as a player Luke has one other trademark. He almost never fails to report some ache or ailment when asked about his health. Clubhouse stories about his aching muscles and creaky joints are part of the legend of baseball. That's how he earned the nickname, "The Moaner."

May Call Off Australian Coal Strike Monday

SYDNEY, Australia, Aug. 4 (CP) —Australia's general coal strike, now in its sixth week, may be called off next Monday.

Officials of miners' lodges today passed a resolution calling on the Central Council of the Miners' Federation to hold mass meetings Monday to vote on ending the strike.

Floyd Jennings 557; Spot 228; Total 1184.

WEE TWO — Dorothy Todd 417; Fred Thompson 515; Spot 252; Total 1184.

NOGOODNIKS — Polly Argatoff 504; Jerry McAvin 415; Spot 234; Total 1153.

YOKUM YOKELS — B. Hille 467; J. Wallach 479; Spot 192; Total 1138.

TWO LATES—F. Hodgeson 351; J. Corbett 461; Spot 264; Total 1076.

LONDON (CP) — Mrs. Eliza Gardner who weighs 252 pounds—"They call me 10-ton Liza"—was recently awarded a Carnegie Hero Fund certificate and six guineas ($25.20) for rescuing a girl trapped by fire opposite her home.

Thurman May Be First Colored Yankee

By RIP WATSON

NEWARK, N.J., Aug. 4 (AP) — Although it's a little early to tell, outfielder Bob Thurman of Newark Bears could be the first Negro to wear the uniform of New York Yankees.

Thurman, a long-ball-hitting left-handed swinger, has been with the International League Bears for only seven games but his thumping during that time has been something to see.

Purchased from Kansas City Monarchs to give the cellar-dwelling Bears a boost on the field and at the box office, Thurman may go on to be the first of his race to become a Yankee.

If he should be promoted it would mean that all of the New York teams—Yanks, Giants and Dodgers—would have Negro players

8299 POLIO CASES REPORTED IN U. S.

WASHINGTON, Aug. 4 (AP) — Latest figures of polio cases in the United States show 8299 cases through July 30, as compared with 5793 during the same period last year.

Five states have reported more than 400 cases; Texas, 1203; California, 795; Oklahoma, 521; Arkansas 490; and New York 472.

Lonesome Polecat Bowlers Win Lil' Abner League

The L'il Abner Tournament for the Royal Hotel Trophy was won by the Lonesome Polecats with a score of 1334 pins for the three game roll-off.

The high single and high aggregate went to Rita Jennings with 251 and 629, gentleman's high single and high aggregate to Al Herchuk with 260 and 714. Both received trophies for each win.

Three high single ladies and three high single men's roll-off also went to Rita Jennings and Al Herchuk with scores of 289 and 277 respectively.

Novelty prizes went to D. Todd, F. Thompson, Kay Ludgate, Floyd Jennings, J. Corbett, J. Wallach, F. Hodgeson and J. McAvin.

The tournament was conducted by Nelson Five Pin Association, with Archie Macrone presenting the trophy in the absence of Mrs. Neil.

This event wound up all Summer leagues.

Scores were:

LONESOME POLECATS — Rita Jennings 629; Norman Nelson 663; Spot 42; Total 1334.

SKUNK HOLLOWERS — Gwen Macrone 613; Al Herchuk 714; Total 1327.

ORPHANS — Kay Ludgate 504;

Coast Pro in Trail Tourney

TRAIL, B.C., Aug. 4—A Quilchena Golf and Country Club pro, Ernie Brown, returns to the Trail-Rossland green this weekend to play in the fourth annual men's open tournament. Brown entered the tournament last year and this year will be one of an expected 80 or 90 pros and amateurs to take part in the two-day event.

NELSON TRANSFER CO. LTD.
323 VERNON ST.—PHONE: 35
CHEVROLET & OLDSMOBILE SALES & SERVICE

Play safe, play sure -- the LifeGuard way
Don't let blowout fears alarm you.

Get your LifeGuard tubes today. Blowouts then can never harm you.

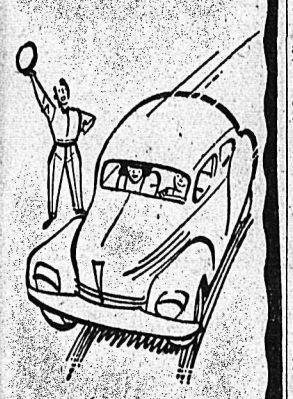

GOODYEAR LIFEGUARD SAFETY TUBES

A tire with an ordinary tube collapses instantly . . . goes wobbly . . . invites disaster.

A LifeGuard allows a tire to deflate slowly . . . permitting complete car control.

Goodyear LifeGuards turn blowouts into slow leaks. They fit any make of tire — new or now in service. Drop in for complete details.

NELSON TRANSFER CO. LTD.
323 VERNON ST.—PHONE: 35
CHEVROLET & OLDSMOBILE SALES & SERVICE

Minora
FINEST LOW-PRICE Blades
● Fit your double-edge razor precisely. Give clean, comfortable shaves. 12 for 25c, or 4 for 10c.
12 FOR 25¢

BIG ECONOMY PACK

LAMB'S FINE OLD NAVY RUM

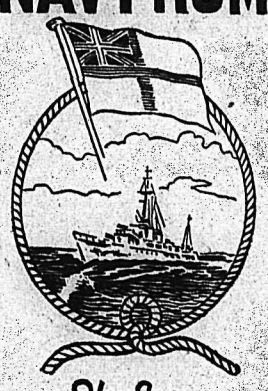

1849 The Spirit of a Century 1949

Bottled & Shipped by
ALFRED LAMB & SON LTD.
LONDON, ENGLAND

This advertisement is not published or displayed by the Liquor Control Board or by the Government of British Columbia.

Has Your Luck Been Down on You Lately?

For a Change in Luck — Change To

Gibbs Fishing Tackle

GIBBS SPOONS and LURES are specially designed to bring you results whether your fishing is done in streams or lakes.

GIBBS QUALITY TACKLE

for a Sure Catch

Made in Vancouver, B.C. by
GIBBS TOOL & STAMPING WORKS

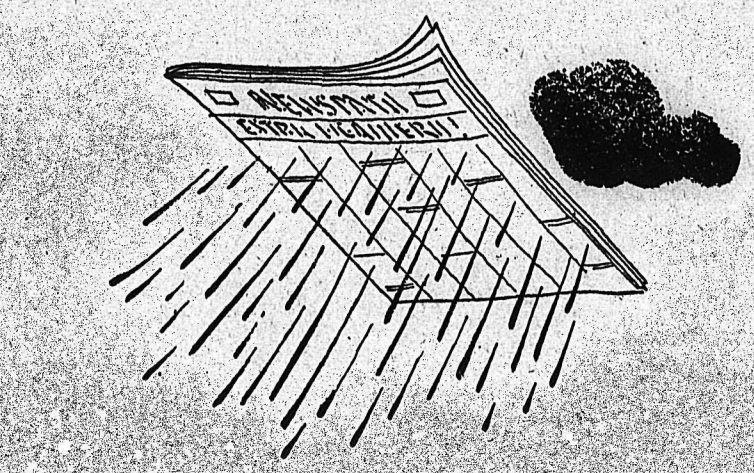

And then it rains!

ONE of life's daily dramas is the weather. The weatherman studies the situation and says tomorrow will be fair and warmer. You read about it in the newspaper and plan a picnic. And then it rains!

The newspaper brings you the report of the fact of rain and the opinions of the forecaster, the ball game score and the crop estimate, the report of a fire and the statements of the Prime Minister. * * *

Some people would have it otherwise. They would have the newspaper print no opinion—except their own. They would like to limit what you read. They think the free exchange of ideas and opinions is dangerous. It is—*to them.*

Opinions are as much a part of the news as facts. The newspaper brings you all sorts of both in order to serve you better. Facts are valuable because they help you form your own opinions. When opponents debate an issue you are better equipped to decide who is right. By reading facts and opinions you get the knowledge that guides your decisions on how to shape your life, how to invest your money, how to vote—how to stay free.

Now you can read what you want and decide as you want. Your enemies do not want you to do that. As long as you do, they cannot control you. They don't want you to know and use your wits to make the right decisions about men and issues. To achieve their aims they would close off your access to the world of knowledge.

Because the newspaper is your main source of facts and opinions it is the first to be attacked. *To control your mind—and you—there is a studied plan to control what you read in newspapers.* The scheme is to invade and take away your right of a free press—not just the newspaper's—but yours!

The newspapers have no monopoly on a free press. It belongs to everyone. And it belongs to you even though you never write a letter because the right of a free press includes your right to read. * * *

If you think your right to read freely is not in danger, read the proposals that are being offered, supposedly in your interest, by certain commissions and committees operating under lofty-sounding names and in some cases on public funds.

You may agree with some of their arguments. That is your right. But before you make up your mind, take a second look. Newspapers only head the list. Control of your sources of information means control of your opinion and, if the experience of the people under Hitler and Stalin tells anything, under such control you can expect someone, someday, rain or shine, to tell you when you can have a picnic.

Your right to know is the key to all your liberties

Nelson Daily News

LI'L ABNER

HENRY

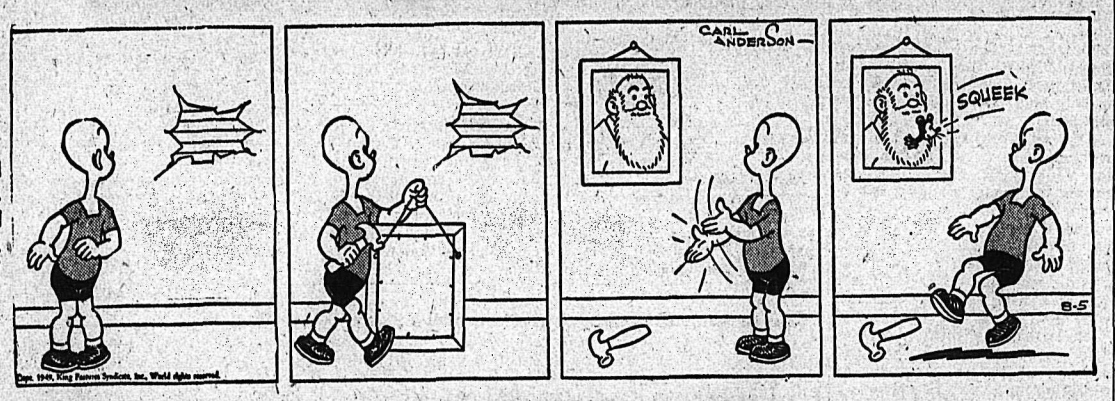

KING OF R.C.M.P.

BLONDIE

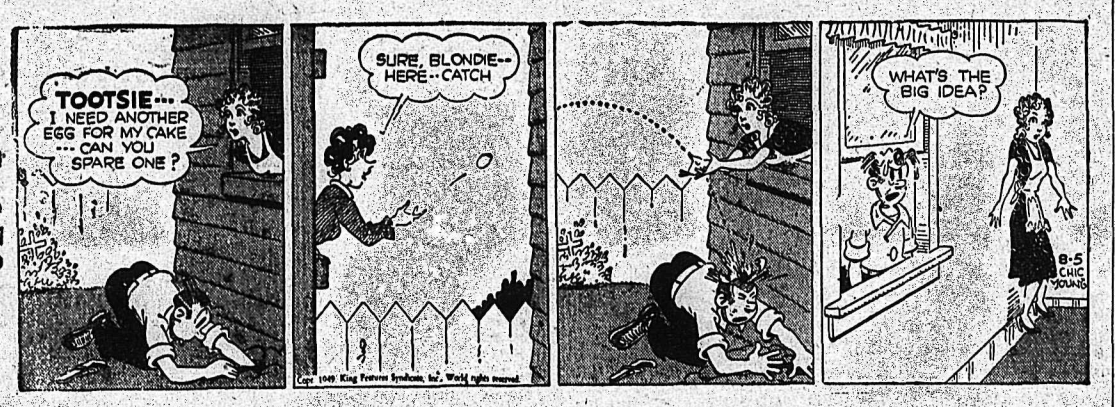

SECRET AGENT X9

DONALD DUCK

BUZZ SAWYER

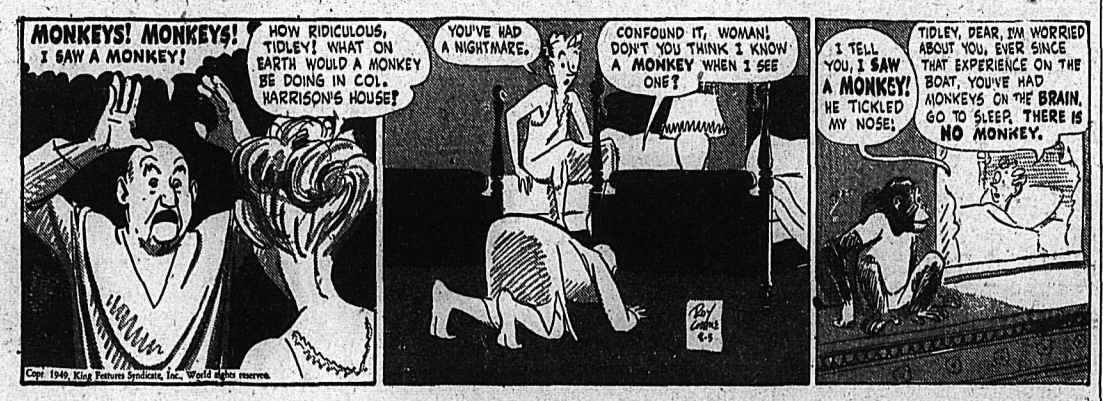

JIGGS

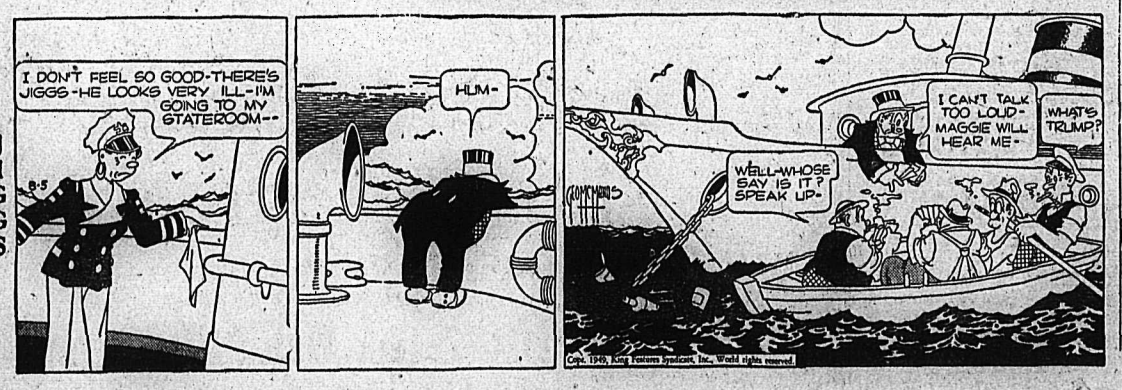

On the Air

FRIDAY, AUGUST 5, 1949

CKLN
1240 ON THE DIAL

7:00—Sign On
7:02—Top of the Morning
8:00—CBC News
8:15—Breakfast Club
8:45—For You Madame
9:00—BBC News
9:15—Western Tunes
9:45—Coffee Time
10:00—Time Signal and Train Time
10:01—Morning Visit
10:15—Old Favorites
10:45—Melody Time
11:00—Strike Up the Band
11:15—Waltz Time
11:30—CBR Presents
12:00—Notice Board
12:15—Stirling News
12:25—Time To Sing
12:30—Farm Broadcast
1:00—Summer Symphony
2:00—In a Lighter Mood
2:15—The Little Show
2:45—Commentary
3:00—Odds and Ends
3:15—Serenade
3:30—Divertimento
4:00—Bernie Braden Tells a Story
4:15—Ed McCurdy
4:30—Footlight Favorites
4:45—Sleepy Time Story
5:00—Melodic Moods
5:30—Peerless News
5:45—Sacred Heart
6:00—Fishing Forecast
6:01—Bill Good
6:15—Radio Cartoons
6:30—Cavalcade of Melody
7:00—National News
7:15—Calgary Stampede
7:30—Starlight Moods
8:00—Vancouver Theatre
8:30—Canadian Summer Concert
9:15—Canadian Short Story
9:30—Beat the Champs
10:00—Peebles News
10:15—Mescellany
10:30—Take a Chorus
11:00—Sign Off. God Save the King

CJAT
610 ON THE DIAL

6:30—News
6:35—Tom's Inn
7:00—News
7:05—Tom's Inn
7:30—News
7:35—Tom's Inn
8:00—CBC News
8:15—Breakfast Club
8:45—Music Workshop
9:15—Lucy Linton
9:30—Laura Limited
9:45—Morning Meditations
10:00—Homemakers Club
10:15—Musically Yours
10:45—Songs by Stu Davis
11:00—Strike Up the Band
11:15—Mid Morning Melodies
11:45—Eddy Arnold Show
12:00—Luncheon Concert
12:30—News
12:45—Afternoon Recess
1:00—Afternoon Recess
2:00—In a Lighter Mood
2:15—Claire Wallace
2:30—Waltz Time
2:45—Comm: Girl Next Door
3:00—Brave Voyage
3:15—CJAT Goes Calling
4:00—Bernie Braden
4:15—Club Calendar
4:30—Platter Party
5:00—News
5:05—Supper Serenade
5:30—Supper Serenade
6:00—Song of Love
6:15—Stand by for Adventure
6:30—The Green Hornet
7:00—CBC News
7:15—Our Special Speaker
7:30—Starlight Moods
8:00—Vancouver Theatre
8:30—Canadian Summer Concert
9:15—Bon Ton Serenade
9:30—Doctor's Orders
9:45—Canada at Work.
10:00—News
10:15—Sports Cavalcade
10:25—Memorable Moments.
10:30—Take a Chorus
11:00—Hot-Air
11:55—CBC News

SATURDAY, AUGUST 6, 1949

CKLN
1240 ON THE DIAL

7:00—Sign On
7:02—Top of the Morning
8:00—CBC News
8:15—Hits of the Week
8:30—Story Time
9:00—BBC News
9:15—Saddle Serenade
9:45—Melodies for Junior
10:00—Time Signal and Train Time
10:01—Bandstand
10:15—Notice Board
10:45—CBC News
11:00—Festival of Choirs
12:00—News, Saturday Magazine
1:00—Saturday Magazine
2:00—Saturday Magazine
3:00—Piano Classics
3:15—News Weekend Listening
3:30—Divertimento
3:45—Sports Review
4:00—Heather Mixture
4:30—Old Favorites
5:00—Sacred Heart
5:15—Cavalcade of Melody
5:45—Sports College
6:00—Fishing Forecast
6:01—CBC News
6:10—Local Sports Cast
6:30—Soirees de Quebec
7:00—London Dances
7:30—Peerless News
7:45—O'Connor Trio
8:00—Red River Barn Dance
8:30—Current and Choice
9:00—Bob Lyons Orchestra
9:30—Musical Etchings
10:00—Peebles News
10:15—To Be Announced
10:30—Dal Richards' Orchestra
11:00—Sign Off

"GREAT FUTURE" WITH U. K. AIR PACT CLAIMS CHEVRIER

OTTAWA, Aug. 4 (CP)—Transport Minister Chevrier today saw "a great future" for both Trans-Canada and Canadian Pacific Air Lines as a result of recent bilateral air agreements concluded with the United Kingdom and the United States.

He told reporters on his arrival back from London, where he initialled the new Anglo-Canadian air agreement for Canada, that the pact would bring expansion to both Canadian lines.

TODAY'S News Pictures

Three of a Kind . . . and Related, Too!

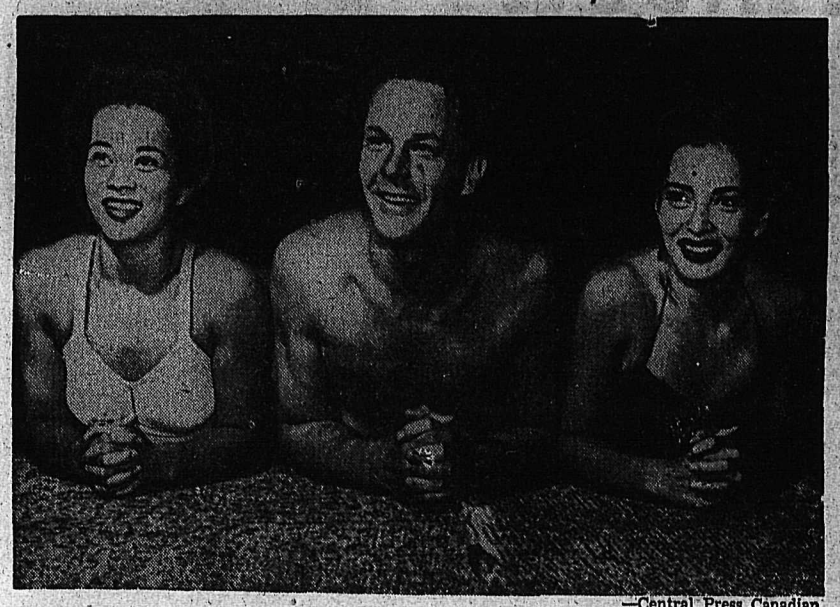

—Central Press Canadian

People who have watched Olympic Champion Vicki Draves perform her perfect dives say she's too good for one person. She should've been twins. She is, in a way. Vicki has a twin sister, who also is a diver. She is now appearing professionally with Vicki and her husband, Lyle Draves. Here's the threesome as they appeared in their aquarama act in Toledo, Ohio. Vicki is at left, and twin sister Connie Hoover is a right. The sisters are 24 years old and natives of San Francisco.

Meet the Bayley's—All 16 of Them

—Central Press Canadian

Harry "Bud" Bayley, of Troy, New York, had something of a "bee in his bonnet" when it came to finding names for his brood of 14 Bayley's. He decided to stick to the second letter of the alphabet and called them (left to right) Beverly, 18; Buddy, 17; Barry, 16; Barbara, 14; Bette, 13; Mrs. Harry Bayley; Benjamin Neale, one; Mr. Harry Bayley; Bradley, 12; Brian, 10; Bernice, eight; Blake, seven; Brenda, six; Bernadette, four; Beryl, three; and Bernard, two. To meet the family budget plan, dad is active as a florist, expert accountant and director of mail service.

Ile De France Competes for Atlantic Luxury Trade

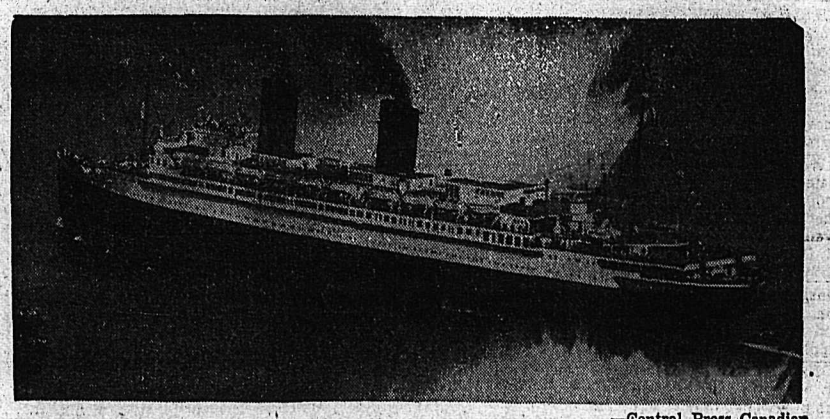

—Central Press Canadian

Completing her first post-war Atlantic crossing as a luxury liner, the Ile de France is given a rousing welcome in New York. The ship was completely remodelled at a greater cost than the original construction. She is France's best bid for the luxury and trans-Atlantic trade.

Mayor of Frankfurt Has a Nightmare

—Central Press Canadian

The horrible thought that haunts all swimmers at some time or another: "What if I should lose my trunks?" became a reality to 250-pound Lord Mayor Walter Kolb of Frankfurt, Germany, when he engaged in a swimming race with members of the press against whom he has been waging a friendly feud. His honor beat the pants off the newsmen, but lost his own in the process when the elastic holding up the gargantuan trunks let go with a tired twang in the middle of the race. Here modest mayor is shown at conclusion of race, clad in water only.

Appeal for Nurses At Coast Hospital

VANCOUVER, B. C., Aug. 4 (CP)—An appeal for four full-time graduate nurses was made by the city's General Hospital today. They are needed immediately for the polio ward, which currently accommodates 55 cases. Four more nurses will be needed within a week.

DAILY CROSSWORD

ACROSS
1. Man's name
6. Trite
11. Ethiopian town
12. Silk scarf (Eccl.)
13. Sends forth metallic sounds
15. Feminine name
16. Know (Scot.)
17. Funeral songs
20. Pithy saying
21. High seas robber
24. Close to
28. Fragrance
29. Musical instrument
30. Suppose
31. Russian council
32. Additional
34. Lingers
37. Mandarin tea
40. Hewing tool
41. Dove
43. Assumed name
46. French painter
47. Slowly (Mus.)
48. Subside

DOWN
1. Chop
2. Not working
3. Color of a horse
4. Beard of rye
5. Purplish-red
6. Board of Ordnance (abbr.)
7. Argent (sym.)
8. Follower of Hitler
9. Genus of lily
10. Dregs
14. Astringent fruit
18. Girl's nickname
19. City (Switz.)
20. An old woman
21. Tablet
22. Anger
23. Spawn of fish
25. High priest
26. Malt beverage
27. Decay
29. French island (Mediterranean)
31. Stair
33. Greek letter
34. Dutch, as spoken in S. Africa
35. Supporting crossbar of a vehicle
36. Check
37. Tallow tree (W. I.)
38. Jeer and mock
39. Poker stake
42. Sailor
44. Close to
45. Therefore

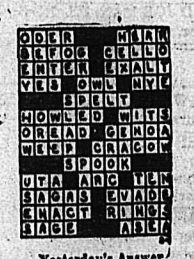

Yesterday's Answer

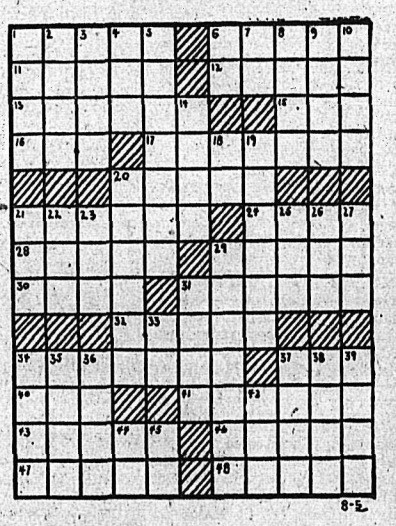

8-5

DAILY CRYPTOQUOTE—Here's how to work it:

A X Y D L B A A X R
is L O N G F E L L O W

One letter simply stands for another. In this example A is used for the three L's, X for the two O's, etc. Single letters, apostrophies, the length and formation of the words --- all hints. Each day the code letters are different.

A Cryptogram Quotation

F D C K C H F Q E W X Q H U C F T C H W F,
N A E D X U E D W O D Y X A S C K H C P W F D
F D C T W O D F Z E C N E — F D X T H X A.

Yesterday's Cryptoquote: LET THY HEART CHEER THEE IN THE DAYS OF THY YOUTH—ECCLESIASTES.

CLASSIFIED
PHONE 144

BIRTHS

McHALE—To Constable and Mrs. M. McHale, of Kimberley, at McDougall Hospital, July 29, a daughter.

GORDON—To Mr. and Mrs. A. Gordon, of Kimberley, at McDougall Hospital, July 31, a son.

PAULSON—To Mr. and Mrs. V. Paulson of Kimberley at McDougall Hospital, July 31, a daughter.

SPEARMAN—To Mr. and Mrs. R. Spearman of Kimberley at St. Eugene Hospital, Cranbrook, July 1, a son.

WALTERS — To Mr. and Mrs. George Walters of Kimberley at McDougall Hospital, August 1, a son.

BANMAN—To Mr. and Mrs. H. Banman of Kimberley at McDougall Hospital, July 29, a son.

WOOD—To Mr. and Mrs. James Wood of Beaver Falls, at the Trail-Tadanac Hospital, Trail, July 27, a son.

DOYLE—To Mr. and Mrs. Harold Doyle, Fridy, July 29, at the Arrow Lakes Hospital, Nakusp, a daughter.

HELP WANTED

WANTED
APPLICATIONS FOR POSITION Assistant Chief, Rossland Fire Department, will be received up to p.m. August 15th, 1949. Salary as per schedule. Applicants to state experience and to submit references.
J. A. McLEOD, City Clerk.

WANTED — A THIRD CLASS steam engineer to take charge of sawmill boilers. We have a fireman in addition. Big Bend Lumber Co. Ltd., Nakusp, B.C.

WANTED — RELIABLE PERSON to care for 2½-year-old child in their own home. Write box 1438, Daily News.

SPARTSMAN, STEADY JOB. Apply Central Truck & Equipment Company, Nelson, B.C.

EXPERIENCED WAITRESSES wanted. Apply Standard Cafe.

WANTED—EXPERIENCED WAITresses, New Star Cafe.

SITUATIONS WANTED

ELDERLY ACTIVE MAN DESIRES work around auto camp, farm, country hotel. Expert horseman, feeding, fitting or decorating. Can milk one or two cows if necessary. Any light job similar to above. J. W. Wilkinson, 705 Victoria St.

MARRIED SCOTSMAN, ABstainer, wishes position as Accountant, Bookkeeper-Stenographer. Reasonable salary if house available for family. Apply Box 1442, Daily News.

EXPERIENCED SALES CLERK seeking permanent work in Nelson. Able to Type, Keep Books and run general office machines. Apply Box 1435, Daily News.

COOK, AND WIFE AS HELPER or waitress, desires position in camp or small hotel. Box 1323 Daily News.

SCHOOL GIRL, 15, WOULD LIKE work as nursemaid during holidays. Phone 329-L.

ODD JOB MAN. PH. 256-R. Carpenter, pipe fitting, kalsomining.

PERSONAL

WAWANESA MUTUAL FIRE INsurance, Co. D. L. Kerr, Agent.

WISH TO ADOPT BABY GIRL UP to two years. Good home and honest people. Box 627, Grand Forks, B.C.

PALMER HOTEL, OPPOSITE C.P.R. Depot. Clean rooms and modern rates. $1.50 to $2.00 single, $2.50 to $3.00 doubles. Vancouver, B.C.

10 CENTS! BIRTH CONTROL INformation and catalogue of hygienic supplies. Write Western Distributors, 61-L Ray Building, Vancouver.

JOHN M. ELLEN WOULD LIKE to get in touch with Dorothy and Tommy Clements. Am staying at the Winnipeg Hotel in Grand Forks.

SKINNY MEN, WOMEN! GAIN 5 to 15 lbs. New pep, too. Try famous Ostrex Tonic Tablets for double results; new healthy flesh; new vigor. New "get acquainted" size, only 60c. All druggists.

ATTENTION SCHOOL BOARD Secretaries. We have a large stock of newsprint, mimeo and bond paper and can fill any order immediately Daily News Printing Dept., Nelson, British Columbia.

MEN'S PERSONAL DRUG SUNdries, 19 Deluxe assorted $1.00, mailed in plain sealed wrapper. Finest quality, tested, guaranteed. Bargain catalogue free. Western Distributors. Box 24RN, Regina. Fully Insured and Guaranteed

HYGIENIC SUPPLIES (RUBBER goods) twelve samples for 50c, postpaid in plain sealed wrapper. Catalogue included listing books on marriage and modern methods of feminine hygiene. General Novelty Co., Dept. 'N', 71 Major St., Toronto, Ont.

$50 to $1000 Loans
For Married Couples
WITHOUT ENDORSERS
Quick, friendly, fuss-free service. Easy repayment terms. Life insurance included at no extra cost.
NIAGARA
FINANCE COMPANY LTD.
Est'd. 1930
Suite 1, 560 Baker St., Nelson
Phone 1095

PROPERTY, HOUSES, FARMS

Someone Is Missing

A Fine Chance To Purchase A Lovely Home, on a Good Corner on Mill St., 2 Lots.

3 spacious bedrooms, large sun room, dining room and living room. Hot water heating. Some terms.
Price $7750

AND

A Very Nice BUNGALOW-TYPE HOME

2 bedrooms, dining room and living room. 5 beautiful lots on Nelson Avenue. Price and terms on personal request.

ALSO

AN EXCELLENT STONE HOUSE

Four bedrooms, etc., splendid basement, garage, five very good lots in garden. Some terms.
PRICE
$7500

C.W. Appleyard & Co.
REAL ESTATE and INSURANCE
Established 38 years

Smart New Modern BUNGALOW

Walking distance from ferry on North Shore. Stucco dwelling on large lot consists of living room with fireplace, plastered cove ceiling and oak floors, centre hall, two bedrooms with closets, cabinet kitchen, inlaid lino, modern three-piece bath. Cement foundation, part basement. See this home before you buy.

Price $6750

FOR APPOINTMENT PHONE MISS FRISBY—717

T. D. Rosling
568 WARD ST. BOX 283

IMMEDIATE POSSESSION — Four room bungalow with bathroom, two bedrooms. Cash or terms. Apply 210 Park St. (near hospital).

FOR SALE — SMALL, MODERN house, newly decorated, on two developed lots in Fairview at bus stop. Apply owner. Phone 1044-Y.

FOR SALE — 5 ACRES, NORTH Shore, opposite park, 2 mins. from ferry, southern slope. Phil Amsden, R. R. 1, Nelson.

SMALL, UNFINISHED HOUSE for sale. $2000 cash. Good basement. Two lots and fruit trees. Box 1419, Daily News.

BEACH PROPERTY FOR SALE— 3-room cabin. Near Balfour ferry landing. Box 1441 Daily News.

FOR SALE—8 ROOM HOUSE ON 4 lots close to school. Oil furnace. Part cash and terms. Phone 423-R.

SMALL RANCH FOR SALE WITH stock and hay, also garden. Box 857, Daily News.

PHONE 1041-L
Six-room house for sale.

RENTALS

BALFOUR BEACH—2 BEDROOM furnished modern cottage, near ferry, for rent. From Sept. 1 to June 30. Mrs. C. M. Robinson, Balfour, B.C.

WANTED TO RENT, OPTION TO buy, house with acreage on North Shore up to 5 mile. Box 1436, Daily News.

WIDOWED LADY WISHES apartment in private home. Permanent if possible. Box 1422, Daily News.

WANTED TO RENT — BY RESponsible tenant, large or small house. Box 1316 Daily News.

WANTED—ELDERLY LADY (PENsioner) to share private home. Apply 320 Chatham Street.

WANTED 3 OR 4 ROOMS OR house, unfurnished. Box 970 Daily News.

BEDROOM FOR RENT CLOSE IN. Phone 1011-Y.

CABIN AT BALFOUR BEACH. Apply J. Peachey, R.R. 1, Nelson.

FRONT ROOM FOR RENT, CLOSE in. Phone 653-R.

BUSINESS OPPORTUNITIES

FOR SALE—TAXI BUSINESS. 1 car in good condition. Ph. 1225-L.

AUTOMOTIVE MOTORCYCLES, BICYCLES

NEW AUSTIN DEVON SEDAN
Immediate Delivery
New A40 Austin Pickup
New A40 Austin Panel

USED CARS

1948 Ford Coach
1947 Chevrolet Sedan
1947 Fraser Sedan
1946 Chevrolet Sedan
1941 Pontiac Sedan
1939 Dodge Sedan
1937 Olds Coupe
1935 Ford Sedan
1930 Hudson—$100

TRUCKS

1947 Dodge 3-ton
1941 International KB5
1939 Ford Lt. Delivery
1948 Jeep Lt. Delivery
1942 Ford Army 800 cwt.
1941 Ford ½ ton

Terms and Trades

Empire Motors
Phone 1135 803 Baker St.
Nelson

New
International Motor Trucks
For Sale

1-KBS-5 176" wheel base 6.25 x 20 tires
1-KBS-7 176" wheel base 9.00 x 20 tires
1-KBR-8 179" wheel base 10.00 x 20 tires

Immediate delivery on these trucks.

Central Truck & Equipment Co.

FOR SALE—1928 MODEL A FORD ½ ton in good condition. Van type Aluminum body. Reconditioned motor gone only 2500 miles. An ideal and economical truck for many light jobs. Reasonable for cash. Write Box 1129, Daily News.

FOR SALE OR TRADE FOR CAR —1940 2-ton Ford dump truck. New engine, run less than 2000 miles. New radiator and good tires. Apply H. Collins, Fruitvale, B. C.

FOR SALE — 1929 CHRYSLER Royal. Mechanically in A-1 condition. 4 new tires, new battery, licenced. Snap for $165. See Sam Brown.

FOR SALE—'49 MERCURY 3-TON dump truck. Condition as new. 6000 miles. Attractive deal. Can be financed. Apply E. Wolfe, 448 Rossland Ave., Trail, B.C.

FOR SALE — 1937 FOUR-DOOR Dodge Sedan. New paint job, motor and heater in first class shape. Phone 214-R.

MUST SELL 1947 HARLEY DAvidson 74-O.H.V., under 10,000 miles. G. Fleming, 224 Behnsen St. Phone 130, evenings.

1939 D.S. 35 INTERNATIONAL chassis, also 1250 gal. gas tank. Phone 927 or 709-Y.

FOR SALE—BOY'S BICYCLE. APply Mrs. H. Anderson, 1420 Cedar Street, Phone 589-L after 5 p.m.

'39 PLYMOUTH LIGHT DELIVery for sale. V-8 Power Unit. CITY AUTO WRECKERS

FOR SALE—MAN'S C.C.M. BIcycle, excellent shape, $25. Goodwin, 2½ mile, North Shore.

1947 2½ TON MAPLE LEAF truck with dump box. Contact Ray Dempsey, South Slocan, B.C.

1935 PACKARD SEDAN FOR SALE —Phone 1117-L or apply 312 Silica.

1947 ½-TON CHEV TRUCK. DEluxe cab. Phone 484-R3.

Nelson Daily News

Classified Advertising Rates:
15c per line first insertion and non-consecutive insertions.
11c line per consecutive insertion after first insertion.
48c line for 6 consecutive insertions.
$1.56 line per month (26 consecutive insertions). Box numbers 11c extra. Covers any number of insertions.
PUBLIC (LEGAL) NOTICES, TENDERS, Etc.—20c per line, first insertion, 16c per line each subsequent insertion.
ALL ABOVE RATES LESS 10% FOR PROMPT PAYMENT

Subscription Rates:

Single Copy	$ .05
By Carrier, per week, in advance	.25
By Carrier, per year	13.00
Mail in Canada, outside Nelson:	
One month	1.00
Three months	2.50
Six months	4.50
One year	8.00
United States, United Kingdom:	
One month	1.00
Three months	3.00
Six months	6.00
One year	12.00

Where extra postage is required: Above rates plus postage.

MACHINERY

Used
CAT Bargains

1—New Model D7 Caterpillar Tractor
Hydraulic Angle Dozer and Hyster, Towing Winch, Operator's Guard and Winter Tracks.

1—RD6 Caterpillar Tractor
With straight cable dozer and logging donkey. Just overhauled.

1—Model 30 gas Caterpillar
1—Model 20 gas Caterpillar

See the latest SKAGIT Model Bull5 two-drum
We carry a complete line of logging hooks, tongs, blocks, wedges, etc.

Finning Tractor & Equipment Co. Ltd.
NELSON CRANBROOK

CONTRACTORS, — SAWMILL — LOGGING & MINING EQUIPMENT
SEND YOUR ENQUIRIES TO NATIONAL MACHINERY CO. LTD.
Granville Island MA 1251
Vancouver, B.C.

FOR SALE—'48 MASSEY HARRIS 30 row crop tractor and one-way disc with 6-foot grain box on rubber. Cheap to settle estate. Write A. Maranda, Box 632, Kelowna, B.C.

CUSTOM MACHINE WORK AND welding. Portable welding equipment for field work. Stevenson's Machine Shop, 708 Vernon St., Nelson, B. C.

1 D7 CATERPILLAR; 1 D6 CATERpillar; 1 D4 Caterpillar, all in top shape. Equipped for your job. Bayes Equipment Co., Cranbrook.

D4 CAT. FOR RENT OR CONtract. Equipped for excavating, road building, land clearing, etc. C. Ross, Phone 588-R, Nelson.

FOR SALE, MISCELLANEOUS

ATTENTION RADIO ENTHUSIasts! We have packed and ready for shipment 1—BC—348 6-band Communications Receiver, at $80, with Dynamotor and Filter. First check or money order takes it. Kaslo Radio Shop, Kaslo, B.C.

STORE EQUIPMENT
16-ft. Ryan Refrigerator, Polar counter, complete with compressor; 1 No. 410 Hobart meat slicer; 1 3-burner McLary Gas Range with oven. Apply 551 Ward. St.

FOR SALE — COAL OR WOOD kitchen range, coal heater, bedstead, 2 mattresses, kitchen tables and chairs, also odd small household articles. Phone 1082-Y, 420 Mill St.

FOR SALE—1 10-FT. BACK BAR Frigidaire and compressor in first class condition, built by Alex Gair. Can be seen at Bowkett's Camp, R. R. No. 1. Cheap for cash.

ONE BED CHESTERFIELD, ONE chest of drawers, one wee toddler safety table. R. Sneddon, Cummins Cabins, R. R. No. 1, Nelson.

FOR SALE — NEW DEFOREST-Crosley Gramophone, size 16x13½ x7. Electric, cream case, $35. Box 1418 Daily News.

FOR SALE — SQUARE GRAND Piano in excellent condition — beautiful rosewood highly polished case. Phone Harrison, 1090.

FOR SALE—7-TUBE CONSOLE Rradio and Gramophone. Phone 1324-R

JACK BOYCE GUN EXCHANGE Guns for sale and exchange and expert gun repairing.

FOR SALE—Beach Coal and Wood Stove. New. Phone 1263-R or 758-R.

PIPE — FITTINGS — TUBES, SPEcial low prices. Active Trading Co. 916 Powell St., Vancouver.

FOR SALE—KITCHEN RANGE $30, heater $12, apply 622 Fifth St.

DRY 12-INCH WOOD FOR SALE. $15 a cord, delivered. Ph. 401-Y-3.

TWO-BURNER HOT PLATE, LIKE new. Phone 986-X.

FOR SALE—2 RUGS, 4x6 AND 9x12. Also 9x12 Felt. Ph. 785-L.

LIVESTOCK, POULTRY AND FARM SUPPLIES, ETC.

FOR IMMEDIATE SALE—86 TONS No. 1 Timothy, alfalfa and clover hay (baled). For full particulars, write Wm. J. Belanger, Jaffray, B.C.

FOR SALE—ONE QUIET, EXCEPtionally good, farm or bush horse. Weight 1600 lbs. Apply H. D. Read, Erie, B.C.

YOUNG, HEAVY, WELL BROKEN horses for sale or will trade for cattle. Dick Kleef, R.R. No. 1.

FOR SALE—1 LOGGING HORSE, 1750 lbs., $125.00. Ed Paul, Box 186, Rossland, B.C.

WANTED, MISCELLANEOUS

SHIP US YOUR SCRAP METALS or iron. Any quantity. Top prices paid. Active Trading Company, 916 Powell St., Vancouver, B. C.

WANTED — CEDAR AND LARCH poles, fence posts, piling and R.R. ties. P. J. Hlookoff, 542 Baker St.

SHIP YOUR HIDES TO J. P. MORgan. Nelson. B. C.

SCHOOL AND INSTRUCTION

NELSON BUSINESS COLLEGE — Day classes commence September 1st. Night classes commence October 3rd. 107 Baker Street.

TORONTO STOCKS

MINES	
Amal Larder	.16
Anglo-Huronian	9.50
Aumaque	.16
Aunor	3.75
Base Metals Mining	.37
Bevcourt	.27
Bralorne	10.15
Broulan	.36
Buffalo Ankerite	2.25
Bufadison	.16
Centremaque	1.20
Chesterville	2.40
Cochenour	2.81
Coniaurum Mines	1.11
Consolidated M & S	98.85
Conwest	1.08
Delnite	1.70
Discovery	.28½
Dome Mines	20.85
Donalda	.60
Duquesne	.60
East Sullivan	2.28
Elder	.40
Eldona	.69
Falconbridge Nickel	3.65
Frobisher	2.30
Giant Yellowknife	6.80
God's Lake Gold	.40
Golden Manitou	1.75
Hollinger	10.25
Hudson Bay M & S	46.00
International Nickel	32.00
Int Uranium	.25¼
Jack Waite	.14
Joliet Quebec	.51
Kerr-Addison	18.00
Kirkland Lake	1.45
Labrador	4.10
Lake Shore Mines	15.25
Lamaque Gold	6.75
Lingman Lake	.47
Little Long Lac	.67
Louvicourt	.13½
Macassa	2.35
MacDonald	.42
MacLeod Cockshutt	1.15
Madsen Red Lake	3.00
Malartic Gold F	2.65
McIntyre-Porcupine	65.00
McKenzie Red Lake	.48
McMarmac	.14½
Negus	2.47
Nicholson	.66
Noranda	57.35
Normetal	2.45
Paymaster	.38
Perron Gold	.65
Powell Rouyn Gold	.74
Reeves MacDonald	2.50
Preston East Dome	1.68
Queenston	.55
Quemont	1.57
San Antonio Gold	4.40
Sen Rouyn	.43½
Sherritt Gordon	2.22
Silanco	.40
Sladen Malartic	.48½
Stadacona	.45
Steep Rock	1.67
T C Resources	.66
Taku River Gold Mines	.21½
Teck-Hughes Gold	3.45
Toburn Gold Mines	.56
Upper Canada	1.45
Ventures	5.20
Waite Amulet	9.20
Wright Hargreaves	2.48
OILS	
British American	24.15
British Dom	.19¼
Imperial	18.25
Inter Petroleum	8.15
Royalite	6.45
INDUSTRIALS	
Abitibi Power	12⅝
Argus Corp	5¾
Bell Telephone	42½
Brazilian Traction	19¾
Brewers & Distillers	16½
B C Power "A"	26¼
B C Pulp	80
Building Prod	30½
Burns & Co Class A	25
Burns & Co Class B	15
Can Brew	18
Canadian Canners	18
Canadian Celanese	21⅝
Can Car & Fdy	11½
Can Cement	25¾
Can Ind Alcohol	9
Can Malting	44¼
Can Packers "A"	32¼
Can Pacific Rly	14⅜
Canadian Steamships	12⅞

BOATS and ENGINES

FOR SALE—12-FT. ROWBOATS, good condition, Kootenay Cottages, Gray Creek, B.C.

16-FT. INBOARD LAUNCH WITH cabin, 6 H.P. Phone 812-R.

LOST AND FOUND

LOST—ONE WHEEL WITH 825x20 Goodyear tire between Nakusp and Nelson. $10 reward. Nakusp Cartage, Nakusp, B.C.

PETS, CANARIES, BEES, ETC.

MORRHILL KENNELS REG'D. Box 518, Greenwood, B.C. American Cocker Spaniels, Scotch Terriers Dogs boarded.

BUSINESS AND PROFESSIONAL DIRECTORY

CHIROPRACTORS

J. COLIN McLAREN, D.C., CHIROpractic X-Ray, Spinography, Strand theatre Bldg. Trail, Ph.328.

ASSAYERS AND MINE REPRESENTATIVES

E. W. WIDDOWSON & CO. ASsayers, 301 Josephine St., Nelson.

H. S. ELMES, ROSSLAND, B. C. Assayer, Chemist, Mine Represnt.

DIAMOND DRILLERS

NATIONAL DIAMOND DRILLING Co., Ltd., Drilling and Bit Service. Box 508, Rossland, Ph. 420.

ENGINEERS AND SURVEYORS

HAGGEN AND CURRIE, B. C. Land Surveyors, Mining and Civil Engineers, Rossland, Kelowna, Grand Forks. Ph. Rossland 348.

BOYD C. AFFLECK, 218 GORE ST. Nelson, B. C., Surveyor, Engineer.

INSURANCE AND REAL ESTATE

McHARDY AGENCIES LTD INsurance, Real Estate—Phone 135.

MACHINISTS

BENNETTS LIMITED
Machine Shop, acetylene and electric welding, motor rewinding. Phone 593 324 Vernon St.

STEVENSON'S MACHINE SHOP— Specialists in mine and mill work 708 Vernon St. Nelson. Phone 98 Machine work, light and heavy.

SALES AGENTS

Fuller Brush Sales — J. C. McKim Write Box 123 — Phone 799-R

Market Trends

TORONTO, Aug. 4 (CP)—Golds were in the spotlight as they climbed to a new 1949 high.

Senior issues spearheaded the golds. The junior list was just as impressive as several issues moved into the plus side.

MONTREAL, Aug. 4 (CP)—Securities were slightly better, although there was a fair sprinkling of losses. A good handful of issues were unchanged. Mines were on higher ground.

Base metals were about the firmest group on the board. Papers and beverages were mixed. Western oils were weaker.

NEW YORK, Aug. 4 (AP) — The stock market hewed to a narrow price line.

A bare handful of issues moved more than small fractions from the preceding close. Gains just about matched losses, with many stocks seesawing between the plus and minus columns.

VANCOUVER, B. C., Aug. 4 (CP) —Trading was slow in oils, with Home leading a downward trend.

Mines showed a slightly higher trend, with Bralorne up 5 at 9.95 and Pioneer up 20 at 3.35.

Industrials and unlisted mines continued inactive.

MONTREAL, Aug. 4 (CP)—The bond market was quiet and unchanged as Dominions, Provincials, Municipals and Corporations lacked feature.

LONDON, Aug. 4 (Reuters)—The 3½ per cent War Loan issue continues to be the chief target for sellers. This gilt-edged stock dropped ¾ per cent, while other British funds were depressed and showed fractional declines on the day.

VANCOUVER STOCKS

MINES	
Bralorne	10.15
Canusa	.10
Cariboo Gold	1.15
Golconda	.33
Grandview	.13
Hedley Mascot	.26
Highland Bell	.54
Int C & C	1.20
Kootenay Belle	.16½
Pend Oreille	4.85
Pioneer Gold	3.50
Reeves MacDonald	2.31
Sheep Creek	1.18
OILS	
Anglo Canadian	3.10
A P Consolidated	.16
Calgary & Edmonton	4.10
Calmont	.30
Dalhousie	.37
Globe	.46½
Home	9.25
Okalta Com	1.34
Pacific Pete	2.38
Royalite	6.40
Vahalta	.19
West Leduc	.60
INDUSTRIALS	
Coast Breweries	3.35
Neon Products	13.10
UNLISTED MINES	
Cuyuni	.43
Vananda	.15

CALGARY LIVESTOCK

CALGARY, Aug. 4 (CP)—Trading is active on the Calgary livestock market today, with prices holding steady. Veal calves, however, now are $1 lower for the week. A few outstanding butcher steers have shown some strength, with the odd sale up to $22. Other classes are about steady.

Early receipts today: Cattle, 125. Receipts yesterday: Cattle, 439; hogs, 233; calves, 99; sheep, 23.

Hogs sold yesterday at $34 for As at yards and plants. Sows, $18.50, live weight.

Good lambs, $20 to $21; good ewes, $7 to $8.

Good to choice butcher steers, $20 to $22; common to medium, $16 to $19.50. Good butcher heifers, $18 to $19; common to medium, $15 to $17.50.

Good cows, $12.75 to $13; common to medium, $11.25 to $12.50; canners and cutters, $8 to $11.

Good bulls, $16 to $16.50; common to medium, $15 to $17.50. Good to choice veal calves, $18 to $19; common to medium, $15 to $17.50.

Good stocker and feeder steers, $16 to $17; common to medium, $14 to $15.50.

Winnipeg Grain

WINNIPEG, Aug. 4 (CP)—Winnipeg grain cash prices:
Oats—No. 1 Feed, 76.
Barley—No. 1 Feed, 1.28⅞.

DOW JONES AVERAGES

30 industrials	177.06	off .13
20 rails	44.84	off .15
15 utilities	36.29	up .17

Coast Copper	1.05
Cockshutt Plow	11⅞
Cons Paper	15⅛
Distillers Seagrams	18⅜
Dominion Bridge	36
Dom Tar & Chem	24
Dominion Stores	21¼
Dom Textile	71⅜
Ford of Canada "A"	23½
Gatineau	16⅝
Gen Steelwares	14½
Goodyear	90
Gypsum Lime	15⅝
Hiram Walker	28⅞
Imperial Oil	18¼
Imperial Tobacco	14
Inter Nickel	32¾
Loblaw A	27¾
Massey Harris	16⅞
McColl Front	12¼
Min & Ont Paper	13½
Moore Corp	73¼
New Jason	65
Page Hershey	44½
Powell River	38½
Power Corp	14¼
Shawinigan	23⅛
Sicks Brew	1.24
Steel of Canada	84
United Steel	6

Baseball Scores

NATIONAL LEAGUE
Brooklyn ..... 020 322 011—11 14 1
Pittsburgh ..... 001 100 010— 3 11 3
Newcombe and Campanella; Lombardi, Dickson (5) Casey (7) and Masi.
New York ..... 000 000 000—0 3 1
Chicago ..... 010 000 00x—1 4 0
Jansen, Higbe (8) and R. Mueller, Westrum (8); Schmitz and Owen.
Boston ..... 000 010 001— 2 6 1
St. Louis ..... 301 031 02x—10 17 0
Sain, Hall (8) and Crandall; Brazle, Wilks (6) and Garagiola.
Philadelphia ..... 001 021 001—5 8 2
Cincinnati ..... 402 001 01x—8 11 0
Meyer, Konstanty (1) Trinkle (5) Donnelly (7) and Seminick; Peterson, Blackwell (6) and Cooper.
Philadelphia ..... 000 000 001—1 5 0
Cincinnati ..... 050 102 01x—9 13 1
Borowy, Konstanty (2) Trinkle (5) Donnelly (8) and Seminick; Vander Meer and Cooper.

AMERICAN LEAGUE
St. Louis ..... 000 010 001— 2 6 1
Boston ..... 401 040 03x—12 14 1
Embree, Kennedy (1) Ferrick (5) Papai (6) and Lollar; Dobson and Tebbetts.
Detroit ..... 011 000 000 01—3 9 0
New York ..... 200 000 000 00—2 5 0
Hutchinson, Trucks (11) and Robinson; Raschi and Berra.

AMERICAN LEAGUE
Cleveland ..... 010 000 020 000—6 11 0
Washington ..... 000 002 010 000—3 10 0
Papish, Paige (6), Zoldak (7), Benton (8), Lemon (9) and Hegan; Weik, Haynes (12) and Evans.

AMERICAN ASSOCIATION
Minneapolis 0, Toledo 2
St. Paul 6, Indianapolis 2
Kansas City 3, Columbus 1

INTERNATIONAL LEAGUE
Rochester 4, 5, Baltimore 0, 10
Syracuse 3, Toronto 7
Buffalo 1, Newark 2

ENGLISH CRICKET

BIRMINGHAM, England, Aug. 4 (Reuters) — Warwickshire cricket team today gained the advantage against the New Zealand Tourists.

Having rid itself of the outstanding New Zealand wicket for the addition of one run this morning, the county batted for the rest of the day to score 333 runs for the loss of only five wickets, gaining a lead of 30 runs.

Tonight's score-card:

At Birmingham — New Zealand 303; Warwickshire 333 for five.

At Chesterfield—Gloucestershire 198 and 302; Derbyshire 149 and 69 for four.

At Canterbury—Middlesex 362 for seven declared and 165 for two; Kent 211.

At Hastings—Sussex 273 and 43 for three; Nottinghamshire 411.

At Manchester — Lancashire defeated Northamptonshire by an innings and 39 runs: Northamptonshire 100 and 139; Lancashire 278.

At Cardiff—Glamorgan defeated Royal Air Force by 278 runs; Glamorgan 233 and 190 for eight declared; R.A.F. 108 and 42.

At Leicester—Leicestershire 279 and five for none; Yorkshire 404.

At Worcester—Hampshire 238 and 127 for five; Worcestershire 318.

At Southened—Surrey defeated Essex by an innings and 39 runs. Essex 223 and 145; Surrey 407.

Exports Up From Last Year

OTTAWA, Aug. 4 (CP).—Despite tightening foreign markets, Canada is making new gains on the international trade front.

Exports in June climbed to $255,100,000, up 9 per cent from the $233,500,000 worth of goods sold in June last year, the Bureau of Statistics reported today.

The June increase, which reflected boosts in exports over the same period last year to the United States, the Commonwealth and Latin America, helped bring Canada's total exports for the first half of 1949 to the $1,424,600,000 mark.

This was an increase of 1.7 per cent over the $1,400,100,000 worth of goods sold during the first half of 1948.

While exports appeared to be climbing, there were no figures yet available on Canada's imports during June. The Bureau said this would take another three weeks. It then would be possible to estimate Canada's trade balance for that month. Imports have been climbing too.

Biggest factors in the June and half-year exports increase were greater shipments of wheat, cattle, farm machinery, implements, nickel, copper, lead, zinc and products made from these metals.

Shipments of flour, bacon and hams, other meats, some lumber products and wood pulp were substantially lower.

Ball Standings

NATIONAL	W.	L.	Pct.
St. Louis	61	38	.616
Brooklyn	60	38	.612
New York	52	47	.525
Boston	52	49	.515
Philadelphia	50	51	.495
Pittsburgh	45	53	.459
Cincinnati	42	58	.420
Chicago	37	65	.363
AMERICAN			
New York	61	37	.622
Cleveland	59	40	.596
Boston	57	43	.570
Philadelphia	55	46	.545
Detroit	56	47	.544
Chicago	41	59	.410
Washington	36	61	.371
St. Louis	34	66	.340

The Plata River system in Argentina is second only to the Amazon which is the largest river system in the world.

ATTENTION

EVERYONE INTERESTED in our

Picture Contest

HERE ARE SOME IMPORTANT TIPS TO HELP YOU WIN

1. Be sure to send **NAMES** and particulars of the people in the pictures
2. Please do not send negatives
3. Tiny or blurred pictures have no chance of winning a prize.

Anyone May Enter
except members of the Daily News Staff

Any Picture Is Eligible

Send pictures to Photo Editor
Nelson Daily News

We would like to be subtle and suggest what our best friend won't tell you.

AND THEY ARE NOT EXPENSIVE —

ARRID — 39¢ and 59¢
MUM — 43¢ and 65¢
FRESH — 39¢ and 59¢
Veto — 39¢ and 59¢
Odorono — 39¢ and 59¢
BARBARA GOULD CREAM DEORDORANT — 75¢
HELENA RUBINSTEIN HEAVEN SENT DEORDORANT — $1.75

MANN'S DRUG STORE

LONDON (CP)—Dutch experts responsible for reclaiming thousands of flooded acres in Holland are considering plans to prevent Chiswick Eyot beauty spot of the Thames and boat race landmark, from being washed away.

Sell the Sure Way—CLASSIFIED

HAVE YOUR FURNITURE EXPERTLY RECOVERED at the NELSON UPHOLSTERY 418 Hall St. Phone 146

General Electric RANGES From $198.00 Up Nelson Electric Co. Authorized GE Dealers Phone 260 574 Baker St.

Maxwell WASHING MACHINES ELECTRIC $139.75 GASOLINE $199.50 Smith Electric 645 BAKER ST. Phone 258

TRADE IN YOUR OLD TIRES CUTHBERT MOTORS Limited

J.A.C. LAUGHTON Optometrist MEDICAL ARTS BUILDING Suite 205

Cleaned and Recored RADIATOR REPAIRS JIM'S RADIATOR SHOP 801 Ward St. Phone 63

WIGINTON MOTORS LTD. PONTIAC — BUICK G.M.C. TRUCKS Metal and paint work specialty

CAMPBELL, SHANKLAND & IMRIE Chartered Accountants Auditors 560 Baker St. Phone 238

Try Us For CHILDREN'S SHOES Tops in Value Wide Variety The Children's Shop

MAKE YOUR CLOTHES LINE OUR TELEPHONE LINE WEST KOOTENAY STEAM LAUNDRY PHONE 1175—182 BAKER ST.

IRENE'S FOR THE BRIDE Beautiful Wedding Gowns New Nylon Lingerie Gowns - Slips - Panties Have your headdress personally designed by Irene. (Free of charge) BRIDESMAIDS' DRESSES and ACCESSORIES

Choose Your Furniture For Your Home From the Home

MASTER CHROME ARM CHAIRS
A strongly constructed chair suitable for many uses. Attractive leatherette upholstery in rich shades of red and blue. Wooden arm rests and plastic feet. Price 19.75

MASTER CHROME FOOTSTOOLS
A combination footstool and high chair. Handy steps that fold in under the seat when not in use. You'll find many convenient uses for this chair. Red and blue leatherette seats and back rests. 18.75

Cotton Prints Yd... 49c

Home Furniture The Largest Furniture Store in the Kootenays 640 Baker St. Phone 1032 Nelson, B.C.

BARKLEY HANDLES VICE-PRESIDENCY AND STILL HAS LOTS OF FUN

By GEORGE RONALD
Canadian Press Staff Writer

WASHINGTON, Aug. 4 (CP).—Alben W. Barkley is proof that you can be Vice-President of the United States and still have a lot of fun.

The keen wit and rollicking sense of humor of this 71-year-old Kentuckian has brought gay, new attention to a post which has tended to push men into the Washington background.

The late Thomas Marshall, speaking from eight years of personal experience, once said the Vice-President "is like a man in a cataleptic state."

"He cannot speak; he cannot move; he suffers no pain; and yet he is perfectly conscious of everything that is going on around him."

Maybe so—years ago. But that description does not apply today. Barkley is smiling, good-natured activity itself. He's nearly always on the go.

YOUNGSTERS ENVIOUS

"Mr. Barkley," says the Washington Post, "having plunged with what is best described as boyish enthusiasm, into the giddy social whirl of this capital, is maintaining a pace that leaves the hardiest young debutante and the most athletic of dancing men gasping with envy."

The "Veep"—Barkley says that's what his family calls him now that he's Vice-President—does little solo dances at parties. He goes to beauty pageants and crowns and kisses the "queens."

He caused a minor sensation recently simply by having luncheon in St. Louis with an attractive widow. He added fuel to the fire by saying a few days later — as he crowned another "queen"—that he might soon "crown a queen of my own." Then he said he was only spoofing.

Red Guards Strike Across South Korean Border

SEOUL, Aug. 4 (AP) — A force of Communist border guards, reported to number 6000 men, struck across the border at three points today into South Korea.

First reports said the Northern forces overwhelmed two Korean Republic infantry companies and shelled their regimental headquarters on Ongjin Peninsula.

Last May Communist troops from the North threatened to overrun the rich rice growing peninsula. They were pushed back to the 38th parallel, which divides North and South Korea, by reinforcements rushed Northward by ship.

Today's battle burst as Generalissimo Chiang Kai-shek of Nationalist China was reported en route to South Korea to discuss a Pacific pact against Communism with President Syngman Rhee of South Korea.

JAP PRODUCTS WORRY TUNA CANNERS

VANCOUVER, Aug. 4 (CP). — Widespread fears that imports of Japanese tuna fish are on the increase has prompted members of the British Columbia industry to ask for protection from a new "yellow menace."

A tariff or an import embargo are suggested as possible methods of protection.

One canner said Japanese tuna has been selling here recently at 29 cents a tin, underselling the Canadian product by 10 cents.

"What is the use of our spending thousands of dollars on a tuna industry, and in the Government sending out patrols to aid it, if it's going to be cleaned out by the Japanese product?" asked one tuna canner's representative today.

More than 1200 railroad cars are loaded daily with Canadian pulpwood, pulp and paper products.

Donations Aid New Fernie Hospital

CRANBROOK, B.C., Aug. 4—The new Fernie Memorial Hospital at Fernie, which will cost approximately $228,000 for construction and will be ready for opening this year, has been recipient recently of gifts totalling about $5000. Under construction with joint financing among City, Province and Dominion Governments, the building work is now on interior finishings and gifts for the purpose of furnishing, equipping and decorating the hospital are being solicited.

The City and the Rotary Club set the fund going with a donation from each of $1000. Designated for furnishing separate private wards, Mrs. E. K. Stewart has donated $650, and the architectural firm of Gardiner and Thompson $515. A $300 incubator has been given by the Fernie Choral Society, nursery linen valued at $178.72 by the Fernie Registered Nurses, and nursery cribs by the Triangle Women's Institute. Fernie Brewing Company has given $500, and other Fernie businesses, ladges and organizations have given substantial donations.

Kenny N. Stewart is Chairman of the Hospital Board which initiated and is supervising the construction job, with Marwell Construction Company the contracting firm.

UNCONSCIOUS 43 DAYS

NEW WESTMINSTER, B.C., Aug. 4 (CP).—A grim battle for life went into its 44th day at the Royal Columbian Hospital today.

Ronald Low, 25-year-old Surrey truck driver, has been unconscious since June 23 when his truck was in collision with a Great Northern train in Surrey.

Record Number of Lourdes Campers

Camp Lourdes, Catholic resort on the West Arm, will have had the largest number of campers in its history this Summer when the girls' camp ends Aug. 9.

With the 63 girls from West Kootenay points now in attendance, there will have been 307 campers this season.

Retreats for priests and laymen will follow the girls' camp.

London Shopkeepers Refuse Price Cuts

LONDON, Aug. 4 (AP) — Shopkeepers, galled by 10 years of Government controls, today threatened outright rebellion against an order to cut prices.

They are members of the National Chamber of Trade—250,000 of them.

The merchants objected to a directive issued last week by Harold Wilson, President of the Board of Trade, for retailers to slash prices of utility clothing, footwear and household textiles five per cent.

An association of clothing dealers said its members wil go to jail rather than conform.

Lightning Flash Sets Tourist's Paper Alight

COEUR D'ALENE, Idaho, Aug. 4 (AP)—A lightning bolt crashed into a resort cabin tonight, set a newspaper afire in the hands of a reclining tourist, and gave minor burns to three members of his family.

John Lawson of Lethbridge, Alta., pointed to what was left of the newspaper he was reading and told about the lightning flash that caused $300 damage to the cabin.

Ornamental seals engraved with religious designs have been traced back to a very early date in Egypt anu Syria.

NEIGHBORS SIGN PETITION ON BEHALF OF PENTICTON MAN IN BANK HOLDUP

PENTICTON, B.C., Aug. 4 (CP). —The housing shortage was blamed by a man's wife for his attempted hold-up of the Bank of Nova Scotia branch here July 18.

Ronald George Oram, 34-year-old cafe owner and father of five, was jailed 15 months for the hold-up by County Court Judge M. M. Colquhoun today.

The gun used by Oram in the hold-up was unloaded, the court was told.

Oram's wife said "this would never have happened had we been able to find a place to live together."

"I don't know what made me do it—it must just have been an impulse," said Oram.

He said he sometimes carried the revolver when he went to the bank on business.

A petition signed by 172 persons from Chase, Kamloops and Penticton, all vouching for the accused's character, was handed to the court.

"It might have some bearing on the case, if handed to the Justice Minister," said Judge Colquhoun.

To Prepare Brief on B. C. School Costs

VICTORIA, B. C., Aug. 4 (CP)—Mayor Percy George, President of the Union of B. C. Municipalities, left Victoria today for Vancouver, where he will act as chairman of a special committee composed of representatives from the U.B.C.M., B. C. School Trustees' Association and B. C. Teachers' Federation.

Prior to leaving by plane, Mayor George said purpose of the meeting is to lay out plans for preparation of a brief to present to Premier Byron Johnson and his Cabinet on school costs.

FLEURY'S Pharmacy Prescriptions Compounded Accurately Med Arts Blk. PHONE 25

Have the Job Done Right VIC GRAVES MASTER PLUMBER PHONE 815

YES — Your New Wave is bound to be MORE STYLISH, LAST LONGER and LOOK LOVELIER at the HAIGH TRU-ART

For Dependable PAINTING and PAPERHANGING See Murphy Brothers Phone 555 745 Baker St.

THOMPSON FUNERAL HOME "Distinctive Funeral Service" AMBULANCE SERVICE 815 Kootenay St. Phone 361

ELLISON'S ROYAL PATENT PASTRY FLOUR BEST FOR CAKES AND PASTRY GUARANTEED TO SATISFY Your Grocer Has It

FASHION-CRAFT MADE-TO-MEASURE SUITS 20% Off From now till Aug. 25, Fashion-Craft are giving a discount of 20% off all made-to-measure suits NOW IS YOUR CHANCE TO SAVE $15 to $20 Emory's Ltd. THE MAN'S STORE

Sell by Classified—Be Satisfied

Mann's Repair Shop Rebores — Valves ground Guaranteed Satisfactory. Jobs Reasonably Priced Ph. 392-L 2021 Stanley St

Women's Black Suede Sandals By Susan
A Summertime in almost-barefoot comfort. Held on with a narrow buckled strap. Long-wearing compo soles, wedge heels. Widths AA and B. All sizes. Pair $5.95
NELSON SHOE CO., LTD. HIGH QUALITY — MODERATELY PRICED Phone 1114 411 Baker St. Mail Orders Given Prompt Attention

Bulova for Accuracy W. G. VALIN — Jeweller PHONE 1149 364 BAKER ST. Mail Orders Promptly Attended To.

RCA Victor 9EY3 — a complete automatic phonograph less than 8" high.
Only $54.95
STANDS OUT CLEARLY As the tone and quality leader. Automatic attachments for radio, only $29.95
McKAY & STRETTON LTD. ELECTRICAL APPLIANCES PHONE 544

SEE OUR DISPLAYS

It's Fun! with the right Housewares

SEE OUR DISPLAYS

• Yes, it's easier, faster and more fun to cook and keep house with these housewares . . . at our low prices, too!

Stainless Steel Cooking Utensils
Deluxe quality. Heavy stainless steel, copper bottom cooking utensils, in the smartest new designs and styles as illustrated. Mirror polished outer surfaces. Black plastic handles with hanging rings.
2-qt. Covered Saucepan $6.70
10-in. Skillet $8.25
6-qt. Dutch Oven $12.95
6-cup Percolator $10.10

THIS WEEK'S FEATURE

ROTARY FOOD RICER $2.40

Adjustable Heat ELECTRIC IRON $10.10

Decorated Metalware KITCHEN SETS
4-piece canister set includes flour, sugar, coffee and tea canisters. $1.80 set
2 compartment bread box $4.15 ea.
Other matching pieces waste basket, dust pan, salt and pepper shakers, match box holder.

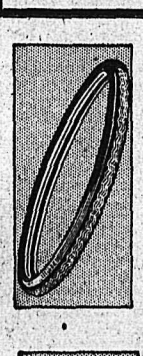

Bike Tire
Non-slip tread design and 8-ply construction make this a long lasting, safe tire. 28 x 1½ $1.85

Paring Knife
Quality stainless steel blade with double riveted hardwood handle. Will take and hold a keen, edge. 60c

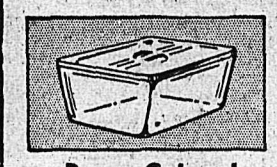

Pyrex Colored Refrig. Sets — $3.70
Handy for leftovers. Flat tops just right for stocking in refrigerator.
PRESTO COOKERS

Electric Toaster
A streamlined fully equipped toaster. Toasts 2 slices at once, as you like it. Easy to clean. $17.95

Mix-master
Lightens house work by mixing, stirring, beating, blending, whipping. Complete with juicer attachments and 2 bowls. $48.75

Cold Pack Canner $4.10
7-quart capacity canner. Has double-tinned, non-rusting lift-out rack. Double coated porcelain kettle.
PRESTO CANNERS

Wood, Vallance Hardware COMPANY LIMITED
PHONES 26-27 WHOLESALE—RETAIL NELSON, B.C.

FOR DEPENDABLE All-Around SERVICE FOR YOUR CAR Phone 35 OR CALL AT NELSON TRANSFER Company, Limited 35 - PHONE - 35