PROVINCIAL LIBRARY VICTORIA, B.C.
539 31 Mar. 50 Provincial Library Victoria B.C.

Nelson Daily News

VOLUME 47 — 5 CENTS A COPY — NELSON, BRITISH COLUMIA, CANADA—MONDAY MORNING, FEB. 21, 1949 — NUMBER 254

WEATHER FORECAST

Kootenay: Cloudy with scattered snowflurries. Winds light. Colder. Low and high at Cranbrook 10 below and 20, Crescent Valley zero and 25. Sunday outlook. Clear in morning, becoming overcast with intermittent snow by evening.

Hundreds Killed When Wall Falls on Breadline

LISBON, Portugal, Feb. 21 (Monday) —(AP) — Several hundred persons lined up for a Government food handout were crushed to death when a huge wall fell on them in Praia, capital of the Cape Verde Islands, Portuguese colonial officials were informed today by the Governor of the islands.

There was no official count here of the dead, but dispatches from Praia said 360 bodies have already been found under the collapsed wall. Rescue operations are continuing.

The Cape Verde Islands are a Portuguese colony off the Northwest African coast.

Nelson Doctor Abandons Car in Slocan During Slides; Trio "Plenty Scared"

Dr. W. K. Massey of Nelson has got his car back.

The Kootenay Travelling Clinic officer was forced to abandon his car when slides were descending on the road ahead and behind him at eerie, precipitous Cape Horn between Slocan City and New Denver.

Returning from New Denver where he had taken Dr. Elliott Harrison of Vancouver and his assistant to visit the sanatarium, the doctor came upon a car halted by a slide.

As he and his companions watched, a slide shoved the car, driven by Alex Rae of Nelson, toward the road's edge high above Slocan Lake. The car did not drop over, however, but was partially covered by the snow.

"We were plenty scared," Dr. Massey said.

"Slides were coming down all around us. Three came down, and one that landed in front of both cars must have been 15 feet deep."

Before the slides roared down, the group could hear their rumblings in the distance.

Deciding their situation was too dangerous, and unable to drive forward or back, the trio and Rae set off to walk the three miles to Slocan City.

Not only were they stranded, but so were three vehicles a quarter of a mile behind them, one a mail truck.

This was Wednesday afternoon. The road was not cleared until Friday afternoon, and it was then that the vehicles were released.

Slides that had come down in the interim had covered Rae's car to a depth of four feet, and weight of the snow had dented the top in.

The crew found Dr. Massey's car with only a small portion of the top showing. A side door had been pushed in.

The doctor had his car back Saturday and vivid memories of the experience.

Pope Warns Against Pacts With Red States

By FRANK O'BRIEN

VATICAN CITY, Feb. 20 (AP) — Pope Pius today denounced the imprisonment of Joseph Cardinal Mindszenty in Communist-ruled Hungary as religious "persecution". He called the Hungarian Government "totalitarian and anti-religious."

A quarter of a million persons, gathered in front of St. Peter's Basilica in a mass meeting to express their indignation at the Cardinal's trial, roared approval of the Pontiff's words—his fifth public statement of condemnation on the case of Cardinal Mindszenty.

They heard him hint that the Hungarian Goverment, by some secret means, had wrung from Cardinal Mindszenty a confession of crimes of which the primate was innocent.

There was clear warning in his speech to the peoples of Communist-dominated countries to shun any agreements between Church and Communist Government.

The crowd cheered the Pontiff as he stepped to the microphone.

"Papa, papa, papa—viva il papa! Viva! Viva!" they cried. An announcer failed to still the cheers so the Pope could speak. The Pontiff himself finally cut through with a firm-voiced call. A hush fell at his opening word, "Romani (Romans)."

Fervent cheers followed virtually his every sentence. Deep-throated shouts of "No" replied to his demands whether they wanted a church weak and "silent when it should speak."

"Beloved sons and daughters, spiritual heirs of the innumerable legions of confessors and martyrs; is this perhaps the church you love and venerate?" he asked caustically.

"No!" thundered the crowd.

"Do you recognize, perhaps, in such a church the lineaments of the face of your mother?"

"No!" came the responsibe roar.

"Can you imagine a successor of St. Peter who would bow to such demands?"

And again, a thundering "No!"

This was the Pontiff's first public appearance since a Hungarian court Feb. 8 sentenced Cardinal Mindszenty to life imprisonment on charges of treason, spying and black marketing in foreign currency.

Expect Remand in Carr Hearing

OTTAWA, Feb. 19 (CP)—A Government official said today that the preliminary hearing of Sam Carr in City Police Court Monday is not expected to go ahead.

He said that defence counsel probably will ask for another remand for a week in the case of Carr, alleged Canadian leader of the Soviet spy ring.

Carr, deported from the United States last week, is charged specifically with conspiring to forge a passport.

Rescues Three From River

PRESTON, Ont., Feb. 20 (CP) — George Bradford, 17, yesterday rescued three Boy Scouts who had fallen through thin ice into the Grand River.

Richard Miller, 12, and Jack Fischer, 13, said later that they went into the river while trying to rescue the Fischer boy's brother, Roger, nine, who had broken through the ice.

Bradford, who also had been hunting, pulled the trio out of the water.

By tonight, all but Roger Fischer, still suffering from exposure, had recovered from their ducking.

They said that when Roger dropped through the spongy ice, his brother immediately leaped into the hole in the ice and tried to pull him out. But the rubber boots the boys wore soon filled with water and Jack was unable to lift his brother clear.

Roger clung to the edge of the hole and the older boy kept a grip on the younger's collar to keep his head above water. Meanwhile, Richard (Dickie) Miller crawled toward them on his stomach.

When the Miller boy got close enough, he held out to the others the air rifle they had taken on their hunting jaunt. Jack Fischer caught hold of the rifle but on the slippery surface Dickie Miller was unable to pull either of the companions clear.

The Miller boy was unwilling to let go of the air rifle lest the other slip under the ice. Jack Fischer had to use most of his strength to keep his brother's head above water.

That was the position of the trio when Bradford noticed their plight and ran across the ice to their aid.

Caught in Grinder

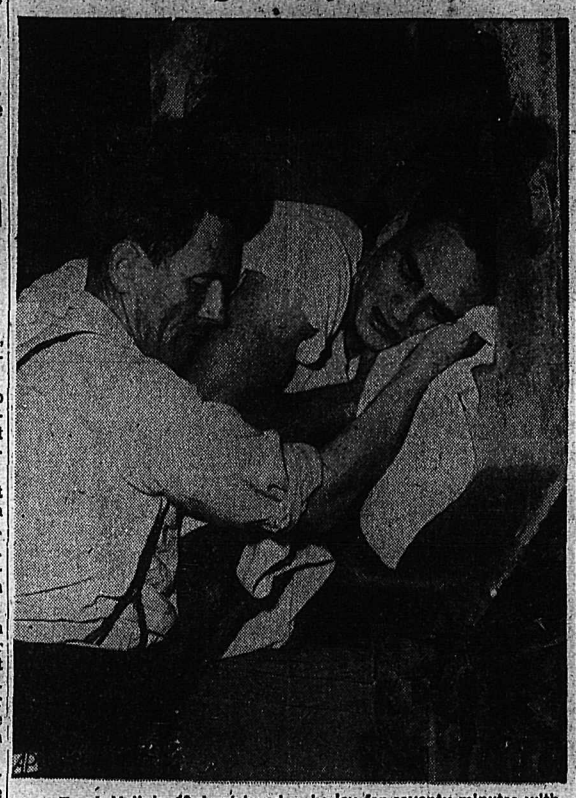

Frank Vallejo, 19, is pictured as he lay for seventy minutes with his left arm gripped in a bone meal grinder in a Redwood City, California, processing plant. Local firemen released him by burning through steel plates and gears. His hand was in shreds when he was released. Vallejo is being comforted by an unidentified worker.—(AP wirephoto.)

U.S. Armed Aid May Get Mention In Pact Draft

By JOHN M. HIGHTOWER

WASHINGTON, Feb. 20 (AP) — Prompt drafting of an Atlantic security treaty — assuring Western Europe of real American military support—was made the goal of negotiators today.

In an atmosphere of optimism, they met Saturday with State Secretary Dean Acheson and scheduled a series of conferences designed to produce the finished document.

A changed outlook among treaty supporters appeared to stem from Friday's lengthy closed-door session between Acheson and the Senate Foreign Relations Committee.

It was understood that Acheson made clear to the ambassadors that in his opinion excellent progress had been made in the committee session toward general acceptance of a treaty draft which should give Europe a far greater sense of security and confidence of United States backing.

It seemed increasingly likely, although so far it is by no means certain, that the draft finally agreed upon will make some reference to the possibility of American "military action" against any country which might attack any member of the security system.

FLOODED RIVERS DROPPING

PORTLAND, Ore., Feb. 20 (AP) —The Willamette River and major tributaries were falling tonight after rain and snow-swollen streams had inundated upper valley lowlands.

The weather bureau said the crest passed Salem, the state capital, last night and was moving past the waterfront here safely below the flood stage.

A river forecaster said the weather outlook is for freezing temperatures in the snow-laden mountain watershed. Upper valley streams were falling substantially. This eased the flooding of farmlands from Eugene to Salem along the main stream.

Polish Jews Stop "Oliver Twist"

BERLIN, Feb. 20 (Reuters) — A crowd of Polish Jews more than 50 strong burst into a British sector movie theatre here today and prevented the Berlin premiere of the British film "Oliver Twist." They claimed the movie is anti-semitic.

Nelson-Kaslo Road Reopened

Traffic was moving between Nelson and Kaslo Saturday after a big slide North of Coffee Creek had ben cleared away Friday.

However, slides were still blocking the road between Kaslo and New Denver and Public Works officials did not know when the road might be reopened.

Canadian Pacific Railway crews were going to work Sunday on its tracks in the area. A barge with equipment arrived at Kaslo and the men were to start plowing from the Kaslo end.

Main slide down is known as the "Lucky Jim" slide. It has been a trouble spot for years.

Otherwise, district highways were open and in fair condition, and no further tieups had been experienced in the CPR Kootenay Division. Any trains that were delayed by Prairie weather or by rerouting of trains from the West via Spence's Bridge.

FAVOR CLEAR MAJORITY FOR CANDIDATES

MONTREAL, Feb. 20 (CP) — Adoption of the single alternative vote for Federal elections is favored by the Canadian Chamber of Commerce, after a country-wide poll of its member Boards of Trade and Chambers of Commerce, Executive Secretary D. L. Morrell announced today.

He said replies were received from 227 communities of which 72 per cent favored adoption of the single alternative method of voting.

The single alternative vote has been devised to avoid the election of parliamentary representatives by less than a clear majority, a situation which commonly results from three-party election contests. Where the three parties are fairly evenly supported it may happen that the winning candidate polls far fewer votes than the combined votes of the other candidates. In other words, more voters may have voted against the winning candidate than voted for him. During the last session of the Federal House of Commons one member of Parliament said 145 members out of the 245 had been elected by "minority" votes.

Under the single alternative vote, if no candidate has a clear majority, the candidate polling the lowest number of votes is removed from the list and his ballots distributed according to the second choices indicated on his ballot. This process is repeated until one andidate receives a clear majority.

Prize for Sports Yarn

ORONTO, Feb. 20 (CP) — Ted Re Toronto Telegram sports columnist, won the grand prize for the best Canadian sport story of in a competition sponsored by brush company.

Reeve got a $100 prize for his "Open Letter" to President Clarence Campbell of the National fraternization rule.

RAIN FOLLOWS COAST STREET TIE-UP

Expect Help in Power Shortage From Run-Offs

SLIDES CLEARED

VANCOUVER, Feb. 20 (CP) — Winter threw another blow to the British Columbia Lower Mainland over the weekend but the weatherman said a warm drizzle falling late today was the beginning of the end.

His prediction for the light rain to continue most of tonight and perhaps Monday following the third weekend snowfall in succession. Four to six inches of snow on icy streets made driving conditions in this Winter—worst since 1936 — more hazardous than at any time since the season began.

Motorists were virtually helpless last night while at the nearby City of New Westminster, buses were unable to operate on up-grades.

A Pacific Stage Lines bus rammed into the Premier Hotel there last night, 20 persons escaping injury, while a B.C. Electric Company bus snapped off two telephone poles in the same vicinity a few minutes later.

SLIDES CLEARED

However, snow slides in the Fraser Canyon and at Flood, 114 miles East of here, have been cleared.

Rail traffic is late but no other trouble has been reported although telephone communications with Eastern Canada still are slow because of slides in the Coquihalla Pass near Hope, B.C.

Precautions are being taken in the city against the expected thaw.

Twelve persons were injured from falls on icy streets and side walks and five in motor accidents.

Rain and run-offs are expected to ease the current power shortage which has kept the Lower Mainland under power usage restrictions since water reservoirs sank to critically-low levels.

Durban Africans Attack Buses

DURBAN, South Africa, Feb. 19 (Reuters)—Three hundred Africans tonight attacked and set fire to an Indian bus at Umgeni, Durban, after an accident in which an African woman was fatally injured outside a native compound.

Another Indian bus was stoned shortly afterwards at an Umgeni level crossing. Police intervened and some Africans were arrested. Three Indians were taken to hospital.

The incidents occurred two days after an inquiry was opened here into race riots involving Indians and Africans at Durban and Pietermaritzburg last January. In those riots, which lasted several days, 142 persons were killed, 37 died of gun shots and 126 others were wounded by firearms, said Major G. Bestford, District Commandant of Police in Durban, who gave evidence before the inquiry yesterday.

The accident which led to tonight's troubles occurred when an African woman fell under the rear wheel of a bus as it moved off.

TO QUIT CIVIL SERVICE TO SEEK COMOX SEAT

VICTORIA, B. C., Feb. 18 (CP)—Andrew Whisker, Executive Officer in charge of administration in the Provincial Labor Department, said today he has asked for his release from the Provincial Civil Service to enter the political arena.

The 42-year-old administrator who entered the Provincial Civil Service 12 years ago after working in the mines and forests of Vancouver Island, said he will seek the Liberal nomination in Comox riding and if he fails to win it he will contest that constituency in the next provincial general election as an Independent candidate.

The present member, H. J. Welch said he has no intention of giving up his seat in the Legislature in favor of Mr. Whisker.

He expressed surprise at Mr. Whisker's announcement.

He said that unless the people of Comox kicked him out he had no intention of giving up his seat.

GUESSES MacDONALD, WINS $25,000

HOLLYWOOD, Feb. 20 (AP) — Miss Merle Ford, a home economist of Chicago was named Saturday night as the winner of $25,000 and a new automobile on NBC Truth and Consequences' "Whispering Woman" contest. She correctly identified the whispering woman as Jeannette MacDonald.

NIZAM'S ESTATES TURNED OVER TO HYDERABAD

LONDON, Feb. 20 (Reuters) — The Nizam of Hyderabad's private estates were formally handed over to the Hyderabad State administration today, New Delhi radio reported. The estates cover nearly 7000 square miles and have a revenue of almost 30,000,000 rupees ($10,000,000).

$1 Million Loss in 2 Vancouver Blazes

C.P.A. Among Three Airlines to Lose Main Offices; All Canned Milk In City Gone in Warehouse Fire

VANCOUVER, B. C., Feb. 19 (CP) — Two major fires mushroomed within an hour of each other last night—at Vancouver's International Airport and a downtown warehouse. Preliminary estimates reached the $1,000,000 mark.

A wind-swept blaze levelled the Administration building at the airport, completely erasing the control tower and the main offices of three airlines operating on the Pacific coast—United, Trans-Canada and Canadian Pacific, which operates into the Kootenay.

Downtown, a three-alarm blaze raced through the five-storey Coast Warehouse Company building ruining furniture, candy, chemicals and "all the canned milk in Vancouver."

William Templeton, airport manager, said service would be continued on an emergency basis. He said damage at the Sea Island field, seven miles from Vancouver, would reach at least $150,000.

A spokesman for the Coast Warehouse Company said damage to his building would reach at least $600,000. Three men in the warehouse barely escaped death when un elevator crashed down its shaft as they played water on the shaft walls.

SCRAMBLE THROUGH FLAMES

At the airport, control tower operators Kenneth Walmsley and Kenneth St. John were forced to jump onto the flaming roof of the Administration Building and scramble down the inferno to safety.

They escaped unscathed.

Spokesmen for all three airlines said service is resumed today on regular schedule. Runways, hangars and aircraft were undamaged by the fire after the fire-fighting force of 75 men checked the blaze to within 75 yards of the nearest plane.

Causes of both blazes were undetermined. When the airport blaze first mushroomed it severed all telephone communication between the Island and Vancouver. The blaze raged unattended before the Dominion Weather Office at the airport raised its bureau in Calgary by short-wave. From there Vancouver Fire Department was notified by telephone. Lethbridge, Alta. also picked up the signal and reiterated the warning.

Icy and snow-covered streets hampered fire equipment speeding to both blazes. At the downtown warehouse fire hydrants were scarce and at the airport, water pressure was unsually low.

DAM THREATENED

DES JOACHIMS, Que., Feb. 20 (CP)—Fire tonight threatened to destroy a subsidiary dam in the process of erection three miles from the main $60,000,000 Ontario hydro-electric project at this base 140 miles Northwest of Ottawa.

Two hundred workers were mustered to fight the blaze which broke out at 7 p.m. E.S.T., destroying more than 400 feet of wooden forms at the McConnell Lake dam, described by officials as "one phase of the main project."

The McConnell Lake dam was to prevent flooding back of the main hydro project, which was scheduled to produce 480,000 horsepower by the Summer of 1950.

Officials at the project clamped down on information about the fire but observers said they could see flames burning brightly at midnight six miles away.

It was not known whether the blaze would hold up completion of the project.

ARMY ADMITS NO PROOF OF SPY CHARGE

AGNES SMEDLEY

WASHINGTON (AP) — The United States Army, under criticism for issuing its receht report on wartime Soviet espionage in Japan, virtually admitted that it had blundered.

Col. George S. Eyster, Deputy Chief of the Army's Public Inormation Division, said among other things that the Division had no proof at hand to back up the charge in the report that Miss Agnes Smedley, American writer on Far East affairs, was a Russian spy.

Miss Smedley has heatedly denied the accusation.

The document told how the Russians were able to loot the Japanese Cabinet and the German Embassy in Tokyo of vital military information. It said the incredibly successful spy ring was headed by Richard Sorge, a German Communist later hanged by the Japanese.

"Although most of the principals are dead," the report said, "some are still at large. They can be expected to be secretly busy with their trade at this very moment in the capitals of the world."

Plotters Nabbed In Bolivia

LA PAZ, Bolivia, Feb. 20 (AP)—President Enrique Hertzog's Government announced today that it has squelched a revolutionary plot engineered by Bolivian exiles in Peru and Argentina.

At least 12 leaders of the Rightist National Revolutionary Movement (M.N.R.) have been arrested. Government sources said many more are being rounded up. Bolivia demanded that Peru halt the activities of the plotters.

Hertzog said he was preparing to order a precautionary "state of siege." He blamed the plot on backers of President Gualberto Villarroel, the Bolivian "strong man" who was assassinated in a revolution in July, 1946. Hertzog's own regime is regarded as moderate and slightly left of centre.

COLLEAGUE WRITES MASARYK SUICIDE SPIRITUAL MURDER

By ALVIN STEINKOPF

LONDON, Feb. 21 (Monday) (AP) —An exiled Czechoslovak official who worked with Jan Masaryk in Prague until just before his death, says in a book published today he is certain Masaryk committed suicide and was not murdered.

"But he was murdered spiritually," writes Josef Josten, 36-year-old war veteran who now heads the information service of free Czechoslovakia in London.

Josten was a Czechoslovak Foreign Office official during and after the war.

He was purged from Government service when the Communists seized power last February. One of his last memories of Prague is the funeral procession of Foreign Minister Masaryk. His book, "Oh My Country," presents an inside view of the Czechoslovak crisis.

He relates that Communist pressure on President Eduard Benes was more than an "aged, tired man" could endure, and that the president's final agreement to accept a Communist Government was extorted from him with threats that several hundred of his associates and personal friends would be arrested as hostages.

SOCCER MATCH INJURIES FATAL

NEWTON ABBOT, Devon, England, Feb. 20 (AP) — Roy Anderson, 31 amateur soccer player for Plymouth United, died Saturday night of injuries suffered a few hours earlier in a match with Newton Spurs.

RETURN OR OUSTER FOR PREMIER SUN IS LI OBJECTIVE

NANKING, Feb. 20 (AP) — Acting President Li Tsung-Jen flew today to Canton to ask Premier Sun Fo to return to Nanking and restore Chinese Government unity.

Li's associates said this was a "final effort," casting aside all personal pride, and that if it failed Li would approve direct action to oust Sun as Premier—by force if necessary.

(It was not apparent how force could be used if Sun chose to stay in Canton, more than 700 miles South of Li's Nanking seat of power).

With Li in Nanking, Sun and the Cabinet in Canton, and President Chiang Kai-shek in questionable retirement at Fenghwa, Government attempts to beg acceptable surrender terms from the Communists have bogged down in a mire of cross purposes.

Li has been seeking to end the three-year civil war at almost any price. Sun has balked at stiff Communist demands, while Chiang has been described as laying undercover line for a possible return to authority if peace efforts collapse.

Drydock to Give Naples Strategic Position

ROME, Feb. 20 (AP) — Naples is going to get a dry dock that will accommodate any ship in the world. The European Recovery Program will finance 60 per cent of the dock, building and operation of which will afford employment for hundreds of Italians.

The biggest drydock in the Mediterranean, it will make Naples, in war or peace, the most important big ship port in that highly strategic sea.

Although the project is spoken of as a commercial one, it is impossible to overlook its military significance. The United States Navy has made the Mediterranean a second home. The British Navy has long kept its biggest units in the Mediterranean. Never before have they had a dock that could service their biggest, most valuable ships.

15-Year-Old Fights Officers

BUFFALO, N.Y., Feb. 20 (CP)—A 15-year-old Canadian boy was captured Saturday night after a waterfront gun-battle in which a United States immigration officer was wounded.

Police identified the boy as Richard Dumas of Brantford, Ont., who escaped last month from St. John's Training School in Toronto where he was sentenced last Summer on an automobile-theft charge.

The wounded immigration officer is Charles T. Laur, 58, who was hit in the right thumb.

Today Dumas was charged with first-degree assault, illegal entry into the United States and juvenile delinquency.

Laur and Charles Billick, also of the United States Immigration Service, exchanged shots with Dumas while trying to capture him after he was seen dropping from a coal car of a freight train on the American side of the international bridge.

Dumas was finally apprehended on a breakwater near Buffalo's sewage-disposal plant and was taken to Buffalo City Police jail.

Detective Chief William T. Fitzgibbons said he might be turned over to Canadian authorities because of his age after a conference with Canadian officials tomorrow.

PRIME MINISTER LUNCHES WITH CARDINAL

TORONTO, Feb. 20 (CP) — As part of his many engagements in a crowded weekend visit to Toronto, Prime Minister St. Laurent today had luncheon with James Cardinal McGuigan, following attendance at high mass at St. Michael's Cathedral

TO NEW AIRLINES POST

WINNIPEG, Man., Feb. 18 — Vaughan H. Perry is appointed assistant to the General Manager of Operations for the Canadian Pacific Air Lines. It was announced today by W. G. Townley, General Manager of Operations. Mr. Perry, whose new position carries system wide authority will have headquarters at Winnipeg.

Task Force Landing

Navy landing craft near an icy beach at Portage Bay to land U. S. Marines from Camp Pendleton, Calif., during Navy cold weather exercises at Kodiak, Alaska. —AP Wirephoto.

And in This Corner—

BAKERSFIELD, Calif., Feb. 20 (AP)—Alfred W. Lewis applied for a night's lodging at the Bakersfield Veterans Service Centre and got it—but only after some commotion.

A girl clerk said she asked him for verification of his veteran's status and he started to take off his clothes. She screamed and fled.

Executive Director William Laramore rushed out. Lewis explained he only was removing his shirt. His Army serial number and service record are tatooed on his chest.

SANTA ANA, Calif., Feb. 20 (AP)—Police Commissioner Allen Mandy recently ordered that every parking violator—no exceptions—be given a ticket.

Commissioner Mandy appeared in court yesterday, a parking ticket in one hand and a dollar bill in the other.

As he left, he met Police Chief B. A. Hershey, in one hand a dollar bill and in the other a parking ticket.

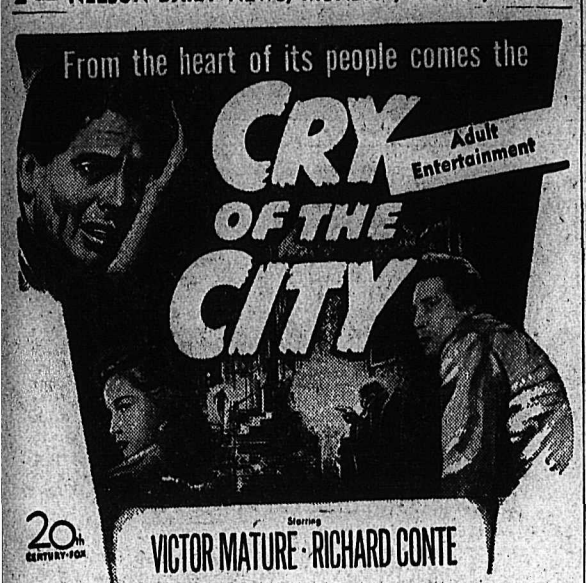

ON THE SAME PROGRAM
"ARTHUR TAKES OVER"
with
Lois Collier - Dick Crane
Everything goes from bad to bedlam

TONIGHT
Shows at 7:00-8:35
Civic

Mayor Urges Greater Interest in Scouting in Opening Boy Scout Week

An appeal for leadership to keep pace with the increasing number of boys in scouting in Nelson was issued by Mayor T. H. Waters in officially opening Boy Scout and Girl Guide Week over CKLN Sunday afternoon.

During the last three years scouting had progressed in British Columbia, and Nelson was endeavoring to keep abreast of the advance, he said.

However, work and responsibility for the leaders correspondingly increased, and so men interested in the movement were welcome.

Besides leaders, more sponsoring groups were required such as churches, service clubs, Legion, lodge or women's institute groups whose members were willing to pledge themselves to a Boy Scout group.

Most of the Nelson groups were in the "community group" class, where parents or citizens sponsored a group instead of an institution.

It boiled down, the Mayor said, to the fact that there was a place in scouting for any willing and interested institution or individual.

His Worship also spoke on the objective of scouting, and traced the growth of the Boy Scout and Girl Guide movements from their founding by Lord Baden-Powell, and their organization in Nelson.

He urged Nelsonites during the Week to become acquainted with Nelson Scouts, Cubs, Guides and Brownies.

"We are all naturally proud of our own children. Let us strive then, through the Boy Scouts and Girl Guides, to make our community proud of all our boys and girls collectively," he concluded.

DO YOUR NERVES PLAY TRICKS ON YOU?

If your nerves *"jump"* at a sudden noise . . . or you feel so edgy and low in spirits that you pick a quarrel without meaning to . . . *look out!* Perhaps your store of *nervous energy* may be almost used up . . . and your body needs help!

That's when you need a good tonic, like Dr. Chase's Nerve Food . . . to help build you up so you can get your *proper rest at night.* That's when you'll really feel the benefit of the Vitamin B_1, iron and other needed minerals this time-tested tonic contains! For Dr. Chase's Nerve Food has been proven in over 50 years of use. And Canadians, by the thousands, say they *rest better, eat better, feel better*—yes, and *look better*, too!—after taking Dr. Chase's Nerve Food.

So if worry, anxiety or the strenuous pace of modern living is upsetting your nerves—get Dr. Chase's Nerve Food today. The name "Dr. Chase" is your assurance. The large "economy size" is your best buy. 12

Trail Man Caught by Wheels Of Locomotive

TRAIL, B. C., Feb. 20 — Frank E. Cozzetto Saturday was seriously injured when caught beneath the wheels of a locomotive. He was driving the narrow gauge locomotive in the lead smelter of Consolidated Mining and Smelting Company. Details of the accident were not known.

Cozzetto was given emergency first aid treatment and rushed to Trail-Tadanac hospital.

HUNGARIAN SKATES TO WORLD TITLE

OSLO, Norway, Feb. 20 (AP) — Hungary's Kornel Pajor closed with a rush today to capture the world speed skating championship.

The slender Hungarian, an outstanding star in distance races, took second in the 1500-metre event today and then clinched the title by winning the 10,000-metre grind, second and final race of the day and the fourth event of the two-day program.

Change of Visiting Hours

EFFECTIVE, MONDAY, FEB. 21

The following hours for visiting at Kootenay Lake General Hospital will be effective today, Monday, February 21st.

2:30 to 3:30 p.m.
7:00 to 8:00 p.m.

L. CRUICKSHANK,
Sec'y-Manager.

CLOSED

In respect to

Mr. J. R. Hunter

Store will be closed from

12:00 Noon Today

NELSON HDWRE. CO.

Dynamiters Fall Before Flyers 5-3

Standings:

	W	L	D	F	A	Pct.
Spokane	36	15	1	257	190	.702
Kimberley	17	20	1	167	175	.461
Nelson	17	23	0	150	174	.425
Trail	13	25	2	170	208	.350

SPOKANE, Feb. 20 (AP) — Spokane Flyers trounced Kimberley 5-3 tonight in the opening game of their final Western International League hockey series of the season at home.

Flyers scored three goals in the first period and went off at the end of the second with a 4-1 lead.

Kimberley, led by Sam Cales who scored twice and assisted on one goal, closed the gap somewhat in the rough third period. Bentley with two goals and Rypien, Rouse and McBride were Spokane marksmen. Sullivan got the other Kimberley marker.

Carrie of Trail, Kraft of Salmo Take Honors in Mixed 'Spiel

SALMO, B. C., Feb. 20 — Victories in Salmo's first Mixed Curling Bonspiel fell to Trail and Salmo rinks here Sunday night.

W. Carrie of Trail bested O. Bellevance of Sheep Creek 8-2 to carry off top honors in the Primary competition.

The Secondary went to E. Kraft of Salmo who defeated H. M. Whimster of Nelson 7-4.

PRIMARY EVENT

Round 1

G. Sauter, Salmo 8, D. S. McDonald, Ymir 7.

C. E. Bush, Salmo 11, W. Konkin, Salmo 6.

Al Harris, Salmo 9, D. Waterstreet, Salmo 2.

R. S. Dulbny, Sheep Creek 1, L. G. Moir, Salmo 13

E. Hallbauer, Sheep Creek 4, O. Lindstrom, Salmo 9.

W. Carrie, Trail 11, J. Klovance, Salmo 6.

K. Grutchfield, Salmo 4, J. Jakel, Trail 8.

H. M. Whimster, Nelson 2, Ole Jensen, Salmo 9.

H. W. Moore, Sheep Creek 12, E. Kraft, Salmo 5.

O. Bellevance, Sheep Creek 12, C. M. Esche, Salmo 5.

Round 2

G. E. Sauter 6, C. E. Bush 9.

Al Harris 6, L. G. Moir 8.

O. Lindstrom 3, W. Carrie 9.

J. Jakel 6, Ole Jensen 9.

E. J. Avery, Salmo 3, G. Beattie, Sheep Creek 11.

H. W. Moore 1, O. Bellevance 12.

R. Gibbon 9, M. J. Bush 8.

McIntyre 11, C. B. Reid 1.

ROUND III

C. E. Bush, Salmo 1, L. G. Moir 8.

W. Carrie, Salmo 7, Ole Jensen, Salmo 6.

J. Beattie, Sheep Creek 4, O. Bellevance, Sheep Creek 11.

R. Gibbons, Salmo 7, O. G. D. McIntyre, Sheep Creek 6.

SEMI-FINALS

L. G. Maurer, Salmo 6, W. Carrie, Salmo 8.

O. Bellevance, Sheep Creek 5, R. Gibbons, Salmo 4.

FINALS

W. Carrie, Trail 8, O. Bellevance, Sheep Creek 2.

SECONDARY EVENT

Round 1

D. S. McDonald 2, W. Konkin 13.

D. Waterstreet 4, R. E. Dilling 6.

E. Hallbauer 6, J. Klovance 5.

H. Grutchfield 5, H. M. Whimster 6.

E. Kraft 9, C. M. Esche 4.

ROUND II

W. Konkin, Salmo 5, R. E. Dilling, Sheep Creek 3.

E. Hallbauer, Sheep Creek 8, H. M. Whimster, Nelson 12.

E. J. Avery, Salmo 2, E. Kraft, Salmo 10.

M. J. Bush, Salmo 7, C. B. Reid, Salmo 6.

SEMI-FINALS

W. Konkin, Salmo 3, H. M. Whimster, Nelson 11.

E. Kraft, Salmo 7, M. J. Bush, Salmo 3.

FINALS

E. Kraft, Salmo 7, H. M. Whimster, Nelson 4.

Personnel of the rinks:

Ymir

D. S. MacDonald, Mrs. G. Jones, A. Ferworn and Mrs. C. McDonald.

Trail

John Jakel.

W. Carrie, Mrs. E. Montpellier, E. Montpellier, Mrs. K. McLean.

Nelson

H. W. Whimster, Mrs. H. M. Whimster, A. J. Hesse, Mrs. A. J. Hesse.

Mrs. Mary DeGirolamo, O. G. Macintyre, Mrs. O. G. Macintyre, Ray DeGirolamo.

Sheep Creek

G. Beattie, Mr. Johnson, C. Treat and Mrs. Beattie.

H. Moore, Mrs. H. Moore, W. Anderson and D. Brekke.

Mr. and Mrs. Dilling, Mr. Sheldun and Mrs. Sheldun.

O. Bellevance, Mrs. O. Bellevance Ed Barrington and Mrs. Ed Barrington.

Salmo

Gordon Moir, Mrs. Shirley Anderson, C. Anderson and Mrs. J. Forbes

Al Harris, Miss Kay Gould, Mr. Colchester and Mrs. S. Keating.

Joe Klovance, Miss Joan Scribner, Al Clark and Miss Ruth Larsen.

Mr. Kraft, Miss J. Lawndes, A. Rhinehart and Mrs. Kraft.

C. Esche, Mrs. Bud Taylor, Bud Taylor and Mrs. C. Esche.

Ole Jensen, Mrs. Vic Gibbon, Ed Drugge and Mrs. Victor Mandin.

B. Konkin, Miss Lois Taylor, J. Chernenkoff and Miss Louise Rose.

G. Sauter, Miss Thelma Larsen, Bob Busk and Miss Joan Curwen.

Chester Bush, Mrs. G. Dauphanaes, P. Faminow and Mrs. Eve Hulme.

R. Gibbon, Mrs. R. Gibbon, L. Anderson and Mrs. L. Anderson.

Otto Lindstrom, Mrs. Harold Taylor, Harold Taylor, Mrs. L. McNabb.

Merle Bush, Mrs. F. Likus, Fred Middleton, Mrs. Inez Larsen.

Ben Reid, Mrs. Ben Reid, L. McNabb, Miss Norma Irving.

Dennis Waterstreet, Miss Joan Scribner, Carl Drugge, Mary Jean Dodds.

E. J. Avery, Mrs. E. J. Avery, Art Reinhardt, Mrs. S. Larsen.

REARDON OUT FOR REST OF SEASON?

MONTREAL, Feb. 20 (CP)—Kenny Reardon, Montreal Canadiens' star defenceman, who sparked the team for two thirds of the season, is out for the rest of schedule, club officials fear.

Reardon suffered a broken fibula when boarded by Toronto Maple Leafs' Bill Barilko a couple of weeks ago. It now develops Reardon has a shoulder separation, and probably will not be able to skate for the rest of the season.

Minute's Silence Tributes J. R. Hunter

A minute's silence paid the final tribute of West Kootenay Board of Trad members to John R. Hunter, pioneer Nelson businessmen who died here Wednesday. Mr. Hunter had been active in both the Nelson Board and the Associated Boards of Trade of Eastern B. C.

The tribute was made at a banquet honoring R. W. Diamond, Vice-President and General Manager of the Consolidated Mining and Smelting Company of Canada, Limited, and attended by Board members from Nelson, Salmo, Trail and Castlegar.

Funeral rites for Mr. Hunter will be held tdoay.

The Weather

NELSON	8	39	3.00
(Saturday)	9	27	—

The earliest evidence of smallpox was in the skin of an Egyptian mummy.

KIDNEY ACIDS Rob your Rest..

Many people never seem to get a good night's rest. They turn and toss—blame it on 'nerves'—when it may be their kidneys. Healthy kidneys filter poisons and excess acids from the blood. If they fail and impurities stay in the system—disturbed rest often follows. If you don't rest well get and use Dodd's Kidney Pills. Dodd's help the kidneys so that you can rest better—and feel better. 136

Dodd's Kidney Pills

Canadian Equals Record at New York

By CRAIG ARMSTRONG
Canadian Press Staff Writer

NEW YORK, Feb. 20 (CP)—Canada's schoolboy runners, led by sticky Don (Stoney) Stonehouse, more than held their own Saturday at the annual A.A.U. high and prep school track and field meet in which 152 Canadian and American schools competed.

Stonehouse, 18-year-old Hamilton sprinter, equalled a meet record by winning the high school 60-yard dash andily in 6.3 seconds before a band of cheering collegians at Madison Square Garden.

Bettering his time as he warmed up with every heat, Stoney, who holds the 300-yard indoor Canadian record, started out with a time of 6.6 in the trial heat. In the semi-finals he increased his pace to 6.5 and then easily outdistanced the finalists to equal the record set in 1945 by William Mathis of Washington.

The other five Canadian competitors—all from Toronto — also gave a good account of themselves. They garnered two thirds, two fourths and a heat winner.

Central Press Canadian

Hillbilly songstress Judy Canova (above) was granted a divorce from Chester B. England, cosmetics dealer, in Los Angeles, Calif., on allegations that her husband was rude to her friends. England will pay a one-dollar per month token for the support of the couple's four-year-old daughter, Juliette Canova England, whose custody goes to the mother. Judy waived allmony.

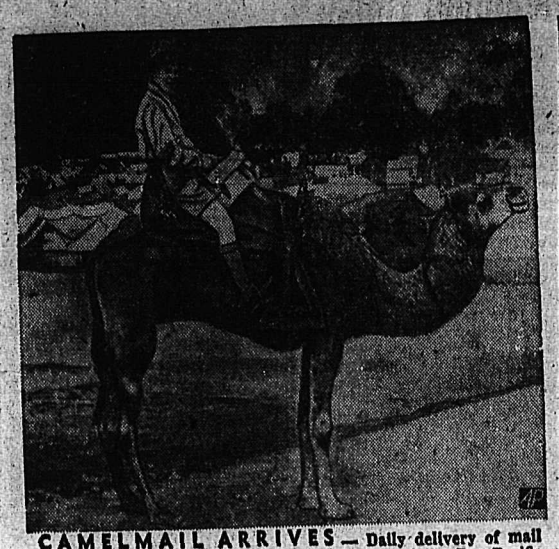

CAMELMAIL ARRIVES — Daily delivery of mail carried by Clarence the camel was a feature of the Pan-Pacific Scout Jamboree at Melbourne, Australia.

Looking Ahead in Ottawa . . .

Strong Debate Over Bankruptcy Act Expected After House Opening

By the Ottawa Staff of
The Canadian Press

OTTAWA, Feb. 20 (CP)—The Senate has set Thursday, March 10, as the date for the opening of what may be the biggest battle it will hear this session.

That is the day its Banking and Commerce Committee will launch a detailed study of a 102-page bill which constitutes the first complete revision of the Bankruptcy Act in years.

One proposed change which has been called "revolutionary" would curb the priorities now laid down for both Provincial and Federal tax authorities to get a cut of a bankrupt estate. Another would eliminate the right of the provinces to legislate their own priorities.

These alone among the 172 sections should be enough to bring strong reactions and representations.

The Government bill has reached this final stage after two years of preparation. It was originally opened up for discussion two years ago when the same Senate Committee held lengthy hearings and accumulated numerous proposals. It was re-introduced last session and sent out to various bodies for further comment, with the result that the current bill is greatly different than the bill of 1946.

TARIFF BOARD

Prime Minister St. Laurent recently promised that the Government would soon announce appointments to the vacancies on the Tariff Board. The functions of the Board are to advise the Finance Minister on tariff matters and also to settle disputes between the importers and customs officials.

Hector McKinnon, the Government' top expert on tariff matters, is Chairman of the Board, but the other two posts are vacant. Charles H. Hevert, Ambassador to Mexico, was the last to leave in 1946. Since the Board requires a quorum of two to function, its business is piling up.

The importers have been urging the Government to make the appointments on the 23 appeals before the Board, some of which have been standing for a year, can be adjudicated. Other appeals are on the way.

RED INK

Unofficial forecasts of a $31,000,000 deficit for the Canadian National Railways for 1948 are said to be low.

The predictions were based on net railway operating income for the year submitted to the Board of Transport Commissioners, without returns from the nationally-owned system's other operations. The rail net was $5,000,000.

On the basis of the C.N.R.'s usual non-rail income and its $43,000,000-a-year debt charges, the deficit should work out to a little over $31,000,000.

Hockey Scores

Sunday

AMERICAN HOCKEY LEAGUE
Pittsburgh 7, St. Louis 0.
Philadelphia 3, Indianapolis 6.
Hershey 1, Providence 7.
Springfield 1, Buffalo 3.
Cleveland 3, New Haven 0.

UNITED STATES HOCKEY LEAGUE
Minneapolis 2, Kansas City 3.
Houston 2, Fort Worth 4.

INTERNATIONAL LEAGUE
Milwaukee 2, Louisville 3.

QUEBEC JR.
Victoriaville 4, Montreal Nationales 8.
(First game of best-of-five quarter-final).

NORTH SASKATCHEWAN JR.
Prince Albert 7, Flin Flon 4.
(Best-of-three semi-final tied 1-1)

QUEBEC JR.
Quebec 2, Verdun Cyclones 3.
(First game of best-of-five quarter-final).
Montreal Canadiens 5, Three Rivers 3.
(First game of best-of-five quarter-final).
Montreal Royals 9, Valleyfield 2.
(First game of best-of-five quarter-final).

P.C.H.L.
Tacoma 2, Portland 7.
Vancouver 2, San Diego 7.

SATURDAY

NATIONAL LEAGUE
Boston 2, Toronto 5.
New York 1, Montreal 3.

AMERICAN LEAGUE
Washington 3, Springfield 8.
St. Louis 6, Hershey 3.
Indianapolis 0, Pittsburgh 5.
Providence 5, Philadelphia 2.
Buffalo 2, Cleveland 3.

UNITED STATES LEAGUE
Kansas City 1, Minneapolis 4.
Fort Worth 5, Houston 2.
St. Paul 7, Omaha 3.
Tulsa 2, Dallas 3.

O.H.A. SENIOR
Kitchener 7, Hamilton 2.
(Kitchener leads best-o-seven semi-final 2-1).

WESTERN CANADA JR.
Calgary 7, Medicine Hat 2.
Moose Jaw 10, Regina 0.

MANITOBA JR.
Winnipeg Canadiens 8, Winnipeg Monarchs 6.
(Canadiens lead best-of-seven semi-final 1-0).

MARITIME SENIOR
Moncton 1, Dartmouth 3.
(Dartmouth leads best-of-seven semi-final 3-2).
Halifax 5, Saint John 3.
(Saint John leads best-of-seven semi-final series 3-2).

CAPE BRETON SENIOR
North Sydney 0, Glace Bay 4.
Glace Bay leads best-of-seven semi-final 3-1, one tie).

LAYETTE FOR PRINCE

WESTVILLE, South Africa (CP)—Natives at the Natal Bantu Blind Society's Institution made and dispatched a layette basket for Princess Elizabeth's baby. The Zulu card attached says, "Bayete, Bayete, Bayete,"—the Zulu royal salute.

To Confer on Wage Policies at Kimberley Meeting

KIMBERLEY, B.C., Feb. 20 — Representatives of Locals 480, Trail; 690, Calgary, and 651, Kimberley, International Union of Mine, Mill and Smelter Workers, will meet here Feb. 26 for a wage policy conference. Wage contracts with the C.M. & S. Company expire on June 1 and the meeting will line up a program for new contracts.

Attending the meeting will be John Clark, International President from Chicago, and Harvey Murphy, Regional Director, of Vancouver.

PANTHER MIDGETS DRUBS F.A.C. 5-0

Sam Brown's Panther midget hockey squad routed the Fairview Athletic Club 5-0 in a Midget League game at the Civic Friday afternoon. The winners scored once in the opening period, three times in the sandwich session and once in the final frame.

Don Ackert pulled off the hat trick while Sturgeon and Pat Poulin scored the other two goals. Hillie, R. Sanders, Poulin and Sturgeon gained assists on the goals. Only one penalty was handed out by Referee Sam Brown and that went to Hillie for a trip.

FOR BRONCHIAL ASTHMA YOU CAN'T BEAT BUCKLEY'S MIXTURE

Suzanne Morrow, Wickson Are Skating Champs

By JACK SULLIVAN
Canadian Press Staff Writer

OTTAWA, Feb. 20 (CP) — Suzanne Morrow, 18-year-old ice artist from Toronto, tonight reigned as queen of the Dominion's figure skaters, succeeding senior singles champion Barbara Ann Scott who turned professional after dominating the Canadian scene since 1944.

Victory for Susie, clinched Saturday night before a mink-coated crowd of 900 persons at the Minto Club, gave Ontario skaters nine of the 10 titles at stake in the two-day Canadian championships.

The lone "outside" victory was wrapped up by Roger Wickson, 21-year-old dark-horse entry from Vancouver who took the men's senior title.

Winners in the two-day Canadian figure-skating championships included men's senior singles.

1. Roger Wickson, Vancouver.
2. Bill Lewis, New Westminster, B. C.

Senior pairs:

1. Marlene Smith, Niagara Falls, and Donald Gilchrist, Toronto.
2. Pearle Simmers, Vancouver and David Spalding, Vancouver.

Rangers Nudge Canadiens 3-2

NEW YORK, Feb. 20 (AP) — The tail-end New York Rangers unleashed two goals in the third period to edge out the lagging Montreal Canadiens 3-2 tonight in a rough National Hockey League game before 15,178 fans in Madison Square Garden.

(Because of telegraph wire troubles due to weather and slide conditions no other Sunday National Hockey League results were received).

Infant Son of Mr. and Mrs. Bystrom Dies Suddenly

Harvey Nels Bystrom, three-months-old son of Mr. and Mrs. George F. Bystrom, died suddenly Sunday afternoon at the family residence at Mountain Station.

He was born in Nelson October 30, 1948.

Besides his parents, he is survived by one brother, Norman, and two grandparents, Nels Bystrom of Nelson and W. Sieber of Vernon.

Salvation Army Head Dies in England; Cousin in Nelson

Edward H. Joy, retired Salvation Army Colonel who died at Carshalton, Surrey, England, was a cousin of R. G. Joy of Nelson. He had visited Nelson briefly.

He was one of the first to join the Salvation Army, and had seen service the world over. He was Editor of the War Cry when at Capetown, South Africa, and in Winnipeg.

Composer of a number of Salvation Army hymns, he received Canadian boys during World War II and wrote "Gentlemen from Canada."

His birthplace was Canterbury, Kent.

SALE of new SPRING FROCKS $6.95

FINK'S READY-TO-WEAR

Second Street Car Called Into Service With Bus

There will be transportation galore in Nelson during the remainder of the Twin Coach demonstration.

Two street cars instead of the one that started operating with the bus will run during the day. The cars will begin their schedule later in the morning than under the normal street railway system, and will return to the car barns earlier in the evening.

The second street car was called into servcie to eliminate crowding of the bus and one stret car and to give the bus a better chance of operating on schedule.

Except for a minor tie-up Saturday night, the bus operating like clockwork over the weekend.

The demonstration bus is of the type with which Interior Stages Ltd. proposes to give transportation in Nelson.

WINGS-BRUINS GO DELAYED ONE DAY

DETROIT, Feb. 20 (CP) — Tonight's scheduled National Hockey League game between Detroit Red Wings and Boston Bruins was postponed to make way for an ice show in the arena. The game will be played tomorrow night.

PHONE 144 for Classified Service

JOHN CLINTON

Designer of the "Clinton" Insole will be at Fink's Monday and Tuesday of this week. Hundreds of people in Nelson and vicinity have been fitted with this unique insole. This allows them to walk with much greater comfort. Arthritics are commending his service.

BACKACHE

For quick comforting help for Backache, Rheumatic Pains, Getting Up Nights, strong cloudy urine, irritating passages, Leg Pains, and loss of energy due to Kidney and Bladder troubles, try Cystex. Quick, complete satisfaction or money back. Don't suffer another day without asking your druggist for Cystex.

Happy that man, who, after a big evening "with the boys" finds that friend wife has ready for him a nightcap of that excellent *aperient*—mildly laxative KRUSCHEN. Kruschen helps nature relieve discomfort that may be caused by "too much party" or common constipation. Kruschen is a blend of saline minerals similar to those in famous medicinal springs. Kruschen offers you these four advantages:

EASY TO TAKE—Dissolves quickly in water, or your morning coffee, tea or fruit juice. Most folks find the small morning dose is best.

WORKS FAST—Usually within the hour. Does not spoil your day.

GENTLE ACTION—Its formula is balanced to act gently, without discomfort.

TIME-TESTED — Over 300,000,000 packages sold throughout the world. Kruschen is a standby when dopey mornings or "don't care" days make you feel low. Start the day with Kruschen and see how good it is to have that grand "Kruschen Feeling". 25c and 75c at all drug stores.

Best Fuel for All Uses

Crows Nest, Michel, Newcastle, Drumheller, Galt, Lethbridge, Canmore Briquettes, Three Hills Furnace Lump, Monarch, Kleenburn.

West Transfer
PHONE 33

COAL COAL

Colored Girl Reigns Queen at McGill Carnival

By VIC MORRIS Jr.
Canadian Press Staff Writer

MONTREAL, Feb. 20 (CP). — McGill University's Cinderella girl — lovely 21-year-old Beryl Dickinson-Dash — received the "thrill of my life" as she was crowned queen of the University's Winter Carnival by Mayor Camillien Houde Friday night.

In a setting with all the sugar-coated trimmings of a nursery story, the dusky beauty accepted the crown and sceptre from the Mayor as 8000 students cheered.

Daughter of a railway porter, the third year arts co-ed was chosen "prettiest of them all" by students in a secret ballot. Her attendants, all white girls, were other finalists in the competition.

The ceremony was preceded by an intercollegiate hockey game between University of Toronto and McGill. A colorful ice ballet executed by the co-eds also was presented.

Miss Dash, with a trace of soft huskiness in her voice, said that her selection proved that "Canadians are the most democratic people in the world."

"I'm so thrilled I can hardly believe it," she happily told admirers.

BIRTHDAY GIFT

The honor came to her simultaneously with her 21st birthday.

"It's the best birthday present I've ever had."

The carnival queen, whose parents came to Montreal from Trinidad in the West Indies, said she wants to become a school teacher. However, she may change her mind as she has received several offers to be a model.

Toronto Varsity dimmed some of the enthusiasm displayed by the carnivallers by scoring a 5-3 victory over the Redman in a rugged hockey game.

McGill skiers also received a setback at the Laurentian village of St. Sauveur where Dartmouth University took the first two places in slalom race.

ASPIRIN
RELIEVES ACHES & PAINS OF COLDS SORE THROAT
LOWEST PRICES
12 tablets 1lc
24 tablets 29c
100 tablets 79c
GENUINE ASPIRIN IS MARKED THIS WAY
BAYER

NAKUSP BOARD TO SEEK IMPROVED MAIL SERVICE

NAKUSP, B. C., Feb. 20—A meeting of the members of the Nakusp Board of Trade was held with President A. Butt presiding. Nine members were present.

Correspondence was dealt with which included a letter from R. Harding, M.L.A., for Kaslo-Slocan, regarding the road to Nakusp Hot Springs.

Correspondence from H. W. Herridge M.P. for Kootenay West, dealt with improved passenger train service between Arrowhead and Revelstoke.

Correspondence from Mrs. A. M. Johnson of Burton asked the support of the Nakusp and Arrow Lakes Board of Trade regarding improved mail service. The Board will cooperate.

An incinerator for the nuisance ground was discussed and will again be discussed at a latter meeting.

URGES BUTTER MAKERS TO FIGHT MARGARINE WITH CHEAPER METHODS

MONTREAL, Feb. 18 (CP) — A policy of no retreat and no armistice in the "battle of margarine" was sounded today by the Canadian Ayrshire Breeders' Association as President J. R. Pelletier labelled introduction of margarine to Canada "a serious threat not only to our dairy industry but to the future welfare of the whole nation."

Mr. Pelletier, Director of the Dominion Experimental Station at Ste. Anne de la Pocatiere, Que., addressed the annual meeting of the Association, attended by more than 120 representatives of the Association from all parts of Canada.

As part of the anti-margarine campaign, the president said, dairy farmers should move for more efficient butter production so the sale price to the consumer "would be more attractive and should insist on a different color for margarine.

COAL REPORT IN SHORT TONS

VICTORIA, B. C., Feb. 18 (CP)—The Provincial Mines Department today for the first time issued a monthly report on coal production in short tons instead of the old English tons which is 2240 pounds.

Officials of the Department said that the change-over had been effected to make the statistics conform with the Federal tabulations which have been made in short tons for some time.

Output last month, according to the report, totalled 136,222 short tons for the entire province. This compares with 52,584 short tons for the previous January when a strike halted production in the middle of the month.

Hemlines Lifting

Written for The Canadian Press
By RHONA SHAW

LONDON, Feb. 18 (CP) — Canadian women can stop worrying about their hemlines. Skirts at London and Paris Spring fashion shows are, if anything, a bit shorter than last year's.

But if Canada is going to follow Paris there will be a revolution in the shoulder line. Nine out of 10 dresses in Paris shows are cut on the Dolman line, creating a sloping shoulder effect.

As far as London is concerned, fine tailored suits continue to be the world's best. Canadian markets also will get more afternoon and cocktail dresses, in which designs will probably improve as designers gain experience.

The British and French shows are notable for their handsome fabrics. The best prints are paisleys—not in the old flower patterns but dots, checks and bold plaids. These designs also show in fine cottons.

There is also a feeling for irridescent fabrics and cords. Broadcloth is popular for coats and everywhere plaid taffeta is combined with solid navy or black.

Some Paris shows include tight hobble skirts unsuitable for fast-moving Canadians. The full-circle skirts of last Summer have given way to circular-pleated skirts.

Millinery collections feature the return of ribbons. Hats mostly emphasize femininty, though two popular styles in Paris are the cloche and a big black straw posed obliquely on the head.

DONALD BROWN SOLOIST IN BACH'S MASS

(Contributed)

The Toronto Mendelssohn Choir, in conjunction with the Toronto Symphony Orchestra, will broadcast a performance of Bach's great Mass in B Minor Tuesday. Sir Ernest MacMillan will conduct. Only the first hal of the Mass will be heard, over the Dominion network from 5:30 to 6:30 P.S.T.

The Mass was last performed by the Mendelssohn Choir on Feb. 23, 1942 when the late Dr. Fricker chose it as his favorite choral work for his farewell appearance as conductor of the choir.

The B Minor Mass was written by Bach between the years 1733 and 1737, representing six years of untiring labor. It was completed when Bach was 52 years of age, but was not published until 50 years after his death. The first complete performance of the work was in 1835 in Berlin. In England the first performance was in 1876 with Madame Jenny Lind Goldschmidt as the leading soprano. Later in 1886, Sir Arthur Sullivan directed the B Minor Mass for the Leeds Musical Festival.

It is considered the greatest work of its kind that has ever been produced in any age or in any country. The text of the B Minor Mass is in Latin. As soloists for the Toronto performance of the Mass, Sir Ernest MacMillan has chosen Lois Marshall, Toronto, soprano; Mary Morrison, Winnipeg, mezzo-soprano; Margaret Stillwell, Toronto, contralto; Pierre Boutet, Quebec, tenor; Donald Brown of Nelson, baritone and Eric Treadwell, Toronto, bass. The portion on which Donald Brown sings will not be heard on the air.

Pierre Boutet of Quebec was ing Stars Program and Lois Marheard Sunday, Feb. 6 on the Singshall was heard Sunday, Feb. 13, on the same program.

Charges Text Book Extolled Communism

REGINA, Feb. 20 (CP)—A high school text book provided the liveliest action in the Saskatchewan Legislature.

Education Minister W. S. Lloyd said a move by Opposition Leader Walter Tucker to have the book—"World of Today" — withdrawn was a threat to academic freedom and only a step from Hitler's "book-burning."

Mr. Tucker, in his 14-point non-confidence motion before the House, charged the social studies text book extolled Communism.

Mr. Lloyd said if the Opposition Leader's advice were taken half the books on contemporary history in Canada would have to be thrown out.

He said the book had been approved by an independent education council in Saskatchewan and had been in use in the schools of Alberta for the last seven or eight years.

The book has been in the province's high schools for three years and was the subject of spirited discussion in the last two sessions.

FIRE LEVELS TRADING STORE

POUCE COPE, B.C., Feb. 20 (CP) —A $100,000 fire has levelled the Pouce Coupe Trading Company store and a dwelling in the same building at this Alberta-British Columbia border town 150 miles Northeast of Prince George.

Volunteer firemen, battling the blaze in below zero weather Friday night saved the Bank of Commerce building next door.

Saved from the store, first one in the Peace River District, was a canary and a bowl of goldfish.

Protest Raising

EDMONTON, Feb. 20 (CP)—Protest against the proposed raise in fees at the University of Alberta, was made by the Education Undergraduate Society at a weekly assembly.

Resolutions were passed requesting that the Alberta Government absorb the increased costs of operation of the University and that a plan for financing students be instituted with the help of the Dominion Government.

Hit by Two Autos

—Central Press Canadian

This victim of two autos is pictured after the second car struck him down at a Chicago street intersection. He is Peter Kiwak of Chicago. First, a hit-and-run driver knocked Kiwak down. Just as he was getting up, the car pictured hit him. Photographer Frank Berger happened along as the second accident occurred, and got this remarkable picture. The victim was taken to a hospital.

Russ Satellites Would be Great Help if Absorbed in Soviet Union

By DEWITT MACKENZIE
Associated Press News Analyst

High authorities in Washington on relations with the Communist countries say there are indications that Russia may be getting set to absorb the European satellites into the Soviet Union.

That isn't a surprising viewpoint. Observers in non-Communist countries long have figured the trend was in that direction. The idea finds support from the manner in which Moscow absorbed the three Baltic states—Lithuania, Latvia and Estonia—in 1940 and split Poland with Hitler in 1939 when the Fuehrer launched the war.

The Eastern European dependencies, of course, already are controlled by Russia, their local governments being merely the executive bodies which carry out instructions from Moscow. Therefore absorption into the Soviet Union would seem to be a logical move, since this would render the numerous small states much less unwieldy to handle and so more profitable to the "mother country."

The territory, population and wealth involved in such a transaction would be great. The countries concerned are Bulgaria, Romania, Czechoslovakia, Hungary and Poland. Their total area is about 340,543 square miles and their combined populations are 62,354,000.

WOULD SWELL POPULATION

The present Soviet Union, comprising 16 republics, has a population of some 194,409,000 and an area of 8,358,369 square miles. If the Eastern European countries were included, the U.S.S.R. would be swollen to a population of 256,763,000 and an area of 8,699,110 square miles.

Comparisons of area and population among commonwealths don't get us far, because many other elements like development and wealth enter in. However, it's interesting to note that the United States and its possessions total 3,619,623 square miles and have a population of 150,621,231. The British Commonwealth comprises 12,974,410 square miles with a population of 551,336,810.

The Russian satellites are largely agricultural, but include some of the world's most fertile areas — a highly important food-producing theatre.

GREAT PRIZE

All in all, these dependencies represent a great prize in material wealth. Whether they represent a prize in other categories is open to much doubt. They are intensely independent, liberty-loving countries and could be expected to seek their independence again when opportunity arose.

First Triangular Winged Jet Plane Reported by U. S. Air Force

By JAMES J. STREBIG

WASHINGTON, Feb. 20 (AP) The United States Air Force disclosed Saturday a new jet-powered research plane with a triangular wing—the first of its kind to fly.

The wings sweep back and then form a straight line across the rear of the plane. Together they make an equilateral triangle called delta, for the triangular Greek letter.

The plane is the consolidated Vultee Model 7002, designed for speeds in the high subsonic range of altitudes above 40,000 feet. Subsonic means slower than sound, which at such altitudes travels around 660 miles an hour.

The plane was originally built as a flying model to test the wing shape in a plan for development of a fast interceptor fighter.

It is undergoing flight tests at Muroc, Calif., airbase. Its powerplant is an Allison J-33 Turbo-Jet rated up to 5200 pounds thrust under emergency conditions.

The 7002 has a wing span of about 31 feet, is 41 feet long and 18 feet high. Its designed gross weight is 13,000 pounds. It was built to carry only a pilot.

As a research plane, the 7002 simply is a flying test laboratory equipped with instruments recording flying characteristics such as pressure distribution and other scientific data.

One of the expected advantages of the delta wing is the prospect of building it stronger for its thickness than is possible in an ordinary swept-back wing. It is expected also to have less drag at extremely high speeds, the leading edge being kept out of the shock waves by the sharp sweep angle.

Claim Confessed Betrayed Bulgaria

SOFIA, Feb. 20 (AP).—Two Sofia newspapers said today that one of 15 Protestant leaders held on treason charges has confessed betraying Bulgaria, in testimony given during a preliminary investigation.

The defendant, Vassil Zlapkov, was quoted as saying his role in the High United Evangelical Church Council was "most important and responsible." He added:

"I was the link between the Anglo-Americans and the High Council.

"I received espionage information from my colleagues and transmitted same . . .

"We betrayed our motherland, we revealed her secrets before enemies."

Call Conviction Farce

Laszlo Sulner (right) and his wife Hanna, two fugitive Hungarians claiming they have "final and absolute proof" that the conviction of Josef Cardinal Mindszenty was "a farce built on a stack of forged and extorted documents," view what they say is microfilm of the documents, in Vienna, Austria. The Sulners, who describe themselves as official handwriting experts of the Hungarian Government, fled to Austria recently. They now are in the protective custody of American occupation authorities in Western Austria.—(AP Wirephoto via radio from Vienna.)

Metal Prices Holding Firm

NEW YORK, Feb. 20 (AP) — Prices of major non-ferrous metals held firm last week amid growing indications that consumers anticipate a downward adjustment for lead.

Platinum was reduced $3 an ounce by one refiner, establishing the market at $85 wholesale and $88 retail. Silver gained ¾ of a cent an ounce to 71½ cents at New York.

Production cut-backs by the storage battery industry have accompanied the recent improvement in new lead supplies and the flooding to market of scrap and secondary metal. Some sources estimate that battery makers, who normally account for about one-third of the lead consumed, have bought 40 to 50 per cent less new metal so far this year than in the same period last year. Premium prices disappeared weeks ago and imports are setting a record.

As a result, buying has become more cautious. Many lead users were reported lightening their inventory positions.

Foreign inquiry for lead definitely improved, industry members said, with Britain, France and several other European countries taking substantial tonnages.

Major non-ferrous metals prices:

Copper—23.5 cents a pound, Connecticut Valley; foreign 23.5 cents, New York.

Lead—21.3 cents a pound, St. Louis; 21.5 cents, New York; foreign nominal, 22 cents, Gulf of Mexico ports.

Zinc—17.5 cents a pound, East St. Louis; 18.19 cents, New York; foreign, nominal, 18 cents, Gulf of Mexico ports.

Aluminum—17 cents a pound, ingots, shipping points; pigs, 16 cents, shipping point.

Antimony—41.73 cents a pound, cased, New York; 38.5 cents, bulk, Laredo, Texas.

Nickel—40 cents a pound, electrolytic cathodes, Port Colborne, Ont., 42.9 cents, New York.

Silver—71 cents an ounce, New York; 43.5 pence, London.

Tin—$1.03 a pound, New York.

Salary Schedule Recommended For Alberta Teachers

SASKATOON, Feb. 20 (CP) — A single salary schedule for teachers has been recommended by delegates attending a conference of Western Canada Teacher Organizations, concluded here Saturday.

The schedule, endorsed by representatives from the four Western provinces, was designed to apply to all teachers, whether urban or rural, in primary or collegiate grades. Delegates said that single salary schedules already were in effect in many districts, but the principle should be given overall application.

ISLANDS ACCEPTING SELF-GOVERNMENT

LAKE SUCCESS, N.Y., Feb. 20 (AP)—The United States reports the idea of self-government is taking hold satisfactorily in the former Japanese-mandated islands of the Pacific where United States atomic bomb experiments have been conducted.

The United States delegation tonight released its report to Secretary-General Trygve Lie of the United Nations on the first year of American administration of the islands, now known as the Trust Territory of the Pacific Islands.

The territory consists of the Marshall, Caroline and Mariana Islands extending 2765 miles across the Western Pacific. The United States has conducted experiments in atomic energy on two atolls, Bikini and Eniwetok.

AGREE TO TRADE ACROSS IRON CURTAIN

GENEVA, Switzerland, Feb. 20 (AP)—East and West Europe agreed for the first time today on definite action to revive trade across the iron curtain.

PUTTING CURVES IN BULGES KEEPS INDUSTRY IN SHAPE

OTTAWA, Feb. 18 (CP) — Keeping Canadian women in shape is improving the shape of Canada's corset industry, it was indicated today.

The Bureau of Statistics, which is chiefly concerned with industrial figures, came up with a straight-faced report to show that the corset industry increased the value of its output in 1947 to $14,122,000 from $12,116,000 in 1946.

Because 1947 figures are the latest available it was impossible to guage the effect of recent fashions on the industry. But the well-rounded document offered a peek into some other aspects of girdle and brassiere-making which employs more than 3300.

All of the industry's 40 plants are located in Ontario and Quebec. Female workers are apparently preferred because only 10 per cent of the working force were men.

Wages earned in the 22 Ontario and 18 Quebec plants rose by nearly 25 per cent to $4,093,000.

Materials used cost $6,276,000 in 1947, an increase of nearly 23 per cent.

An interesting sidelight on the industry's efforts to keep curves in place was a list of imports. The Bureau used some more masculine terms when it reported on the amount of steel wire stripes of .064 thickness or thinner, with tolerance not to exceed .002 inches that went into the production.

It also listed such things as clock springs, phonograph motor springs and ball bearings but it didn't say how they are used.

Canada Newsprint Exports Higher

MONTREAL, Feb. 20 (CP)—Canadian newprint exports to the United States and Britain last December showed a sharp increase over the like month of 1947, the Newsprint Association of Canada reported today.

Total 1948 exports also were higher than the previous year.

Figures in short tons for Decemets) included:

Britain 3,810 (57); U. S. 362,358 tinental Europe 497 (325). (332,720); Eire 3,081 (none); Conber 1948 (with comparative figures for the same month in 1947 in brack-

Total exports for December were 412,001 against 369,059 tons in the corresponding month of 1947.

Total 1948 shipments (compiled from reports of the Dominion Bureau of Statistics) included:

Britain 60,690 (55,520); U.S. 2,917,336 (3,674,349); Eire 8538 (8794); Continental Europe 7610 (828).

Total 1948 exports were estimated at 4,328,084, an increase of 107,305 tons over the 1947 total shipments.

Death Unavoidable

EDMONTON, Feb. 18 (CP) — A coroner's jury decided here yesterday that the death of George E. Byers, 44, of Peace River, Alta., while under anaesthetic getting 13 teeth extracted was "unavoidable."

Medical evidence was that he died from asyhpxia while under nitrous oxide anaesthesia. It was testified Mr. Byers decided to have a general rather than a local anaesthetic because with the latter he always suffered pain and loss of work.

Dr. Victor Lloyd, a dental surgeon, said extraction of the 13th tooth was "difficult" and at the end of the operation he noticed the patient's pulse and respiration had ceased. Artificial respiration was unsuccessful.

AGREE TO ARMISTICE

RHODES, Feb. 20 (AP). — An authoritative source said Saturday the Israeli and Egyptian delegations had agreed on armistice terms. The agreement has been referred to Cairo for approval, the informant said.

60 ARRESTED OVERNIGHT IN TORONTO

TORONTO, Feb. 20 (CP).—More than 60 persons were arrested overnight Friday in what police described as the "worst Black Friday in 10 years."

Officers carried out numerous liquor and gaming house raids, resulting in the arrest of 57 men and women.

Five youths were arrested in Toronto and suburban East York on charges of assault and obstructing police.

The paring-knife stabbing of Norman Chapman last night led to the arrest of Gordon Logan, 21, on a charge of wounding. Police said a fight started during a house drinking party. Chapman suffered wounds in the chest, stomach and shoulder.

Officials said Friday nights were always the "worst." More people frequent taverns, they said, leading to an increase in crime.

Throne Speech Debate To Start Again Monday

OTTAWA, Feb. 20 (CP).—Prime Minister St. Laurent gave notice today that the Throne speech debate will get the green light again Monday in Commons.

He placed on the order paper a notice reestablishing precedence for the debate which gives private members an opportunity to air their proposals and grievances generally.

The debate was interrupted to allow passage of legislation covering the entry of Newfoundland into Confederation.

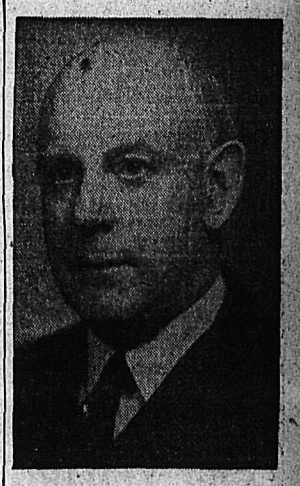

TONIGHT
Hear . . .
Hon. R. C. MacDONALD
MINISTER OF MINES AND MUNICIPAL AFFAIRS
•
Subject . . .
BRITISH COLUMBIA'S MINING PROSPECTS
CKLN
10:15 p.m.

Planned Burglaries of Several Hollywood Homes; Find $600,000 Loot

NEW ROCHELLE, N. Y. Feb. 19 (AP)— Tall, suave Gerard G. Dennis, a Canadian described by authorities as one of the greatest jewelery burglars on record, is said to have admitted Hollywood notables were his next intended victims.

The 28-year-old Dennis, once of Toronto and Montreal, is suspected of looting wealthy homes of the East and West Coast and in Canada, of $600,000 in jewels and furs.

He was arraigned here yesterday on charges of first-degree burglary and felonious assault, and held without bail for a grand jury.

District Attorney George M. Fanelli, of Westchester County, N. Y., said Dennis told him he had been planning his next forays at homes of various screen figures, including: Jack Benny, Bette Davis, Eddie Cantor, Edgar Bergen, Olivia De Haviland, Dorothy Lamour and other film stars and executives.

Dennis was arrested in Cleveland Wednesday with $18,000 in unset diamonds and $1,400 in cash in his possession. He was returned here yesterday.

Fanelli said Dennis readily admitted robbing 16 Westchester County homes of $140,000 in jewels and furs, and took officers on a tour pointing out as many of the places as he could remember.

No statement was obtained from Dennis concerning recent alleged thefts of $250,000 in the Beverly Hills, Calif., area, and $170,000 in robberies in Canada.

In a Beverly Hills apartment, which Dennis gave as his address, police Thursday night said they found behind heavily reinforced doors a trunk containing rubies, diamonds, pearls, loose gold, silver and platinum valued at $100,000.

In the apartment in Beverly Hills where the jewels were found, police arrested Betty Ritchie, former Toronto school teacher, on suspicion of burglary. She said she entered the United States illegally about 18 months ago and that her mother lives in Fenelon Falls, Ont.

Beverly Hills police said Miss Richie undoubtedly will be deported to Canada no matter what disposition is made of charges against her.

AT LAST!
PLENTY OF
Hiram Walker's
Special Old
THE LUXURY WHISKY
AT A POPULAR PRICE!
BOTTLED IN BOND
Walker's Special Old Canadian Whisky
BOTTLED IN BOND
UNDER GOVERNMENT SUPERVISION
Hiram Walker & Sons Limited
Walkerville, Ontario, Canada
MELLOWED IN WOOD
DISTILLERS SINCE 1858
Hiram Walker & Sons Limited
WALKERVILLE ONTARIO
Distillers of Fine Whiskies for over 90 Years
This advertisement is not published or displayed by the Liquor Control Board or by the Government of British Columbia.

4 BUSES FOR SALE
• For immediate delivery, inter-city design. Bodies of steel construction. Suitable for school, suburban or any special work involving passenger transportation. Ideal as travelling showrooms or for contractors as mobile office and living quarters on any location.
BUS PARTS FOR SALE
• Bus Generators, Voltage Regulators, Radiators, Front and Rear Axle Assemblies, Transmissions, Steering Gear Assemblies. Drive Lines, Wheels, etc. All these parts will sell at greatly reduced prices. 1 set of 33-Delux Recliner Mohair Covered Seats in good condition.
WRITE OR PHONE
WESTERN CANADIAN GREYHOUND LINES,
Calgary, Alta.

Love Problems

By JANE ATKINSON

Daydreaming About Men Friends May Suddenly Break Up Happy Marriage

A great many wives, whether young or middle-aged, seem to be unaware that there is more than one way of being unfaithful to their husbands. Apparently it never occurs to them that when they let themselves indulge in romantic daydreams about some other man they are not being truly loyal to the man they married.

I have had a number of letters lately from girls and women who are married, and who tell me that their thoughts are constantly with someone else, even though they are in love with their husbands and their husbands are good to them.

One of them writes: "I have been married less than 10 years, and have three children. I am in love with my husband and he gives me whatever I want.

"I met a man through friends, and we just seemed to take to each other. We see each other on the side. No one knows it, but we just can't help it. We think about each other all day. We know nothing can ever come of it but what can I do?

"It may not sound like the truth to you, but nothing ever happened between us because this man respects me and my feelings towards him and that's why I feel it is not wrong for us to see each other. If I were doing wrong I would never write this letter."

On the contrary, I think the reason this young woman wrote her letter to me was that she knew very well she was doing wrong. What she probably wants is for me to quiet her conscience by telling her it is perfectly all right for her to carry on this sub rosa friendship.

MENTALLY UNFAITHFUL

But how would she like it if she thought her husband were having this sort of relationship with some other woman? And would she want her husband to know what she has been doing? If she answers those two questions honestly in her own mind, I think she will have no doubts whatever about whether she is doing right or wrong.

And now here is another woman who is mentally, if not physically, unfaithful to her husband.

"Is it possible for a girl to be in love with two men at one time?" she writes. "I am a married woman of 31. I have three boys, 9 7 and 4. My husband is good to me, and I cannot complain about him in any way, but for some reason this other man is constantly on my mind. He was an old boy friend of mine, and he has never married. From what he tells his friends, I know that he still cares, which may be the reason why I feel this way. No matter where I am, or what I may be doing, thoughts of him are with me always. When I am walking I seem to be looking for him. Could this be?

"I love my husband and children and I do my best to keep us a happy family. But what gives me this other feeling that seems to tie me up in a knot for such a long, long time?"

I think this young woman, too, would find her thoughts about herself and this other man completely clarified if she would also consider the two questions that I asked the writer of the first letter to answer for herself.

FEMININE VANITY

The real reason why situations such as these come about, I believe, is through sheer feminine vanity. When women marry, they know that they place themselves automatically out of the reach of other men; that they no longer have the right to any romance other than that which they make of their marriage. But, and quite naturally, even knowing all this does not make them indifferent to the way other men feel about them, and it flatters their ego to feel that they are still capable of arousing romantic feelings in other men.

On the other hand, even though it is natural for women to feel this way, there is no reason in the world to indulge themselves in these feelings to the point of unfaithfulness, either physical or mental, to the husbands they claim to love, and who love them. Both of these young women who have written me could straighten themselves out very quickly if they would refuse to allow themselves to keep on daydreaming about their men friends. I hope they will have the decency and common sense to do this, or they may be suddenly appalled to find that they have placed their marriages in jeopardy.

The Doctor

By HERMAN N. BUNDESEN, M.D.

Some Cancers Easily Identified And if Treated Early Disappear

It is now generally believed that no person should succumb from a cancer of the lip, because such cancers are easily seen and, if properly treated early enough, can be eliminated.

Cancer of the lip may be preceded by what is known as leukoplakia. This is a condition in which there is an overgrowth of the lining membrane of the lip causing a flat white spot. It is thought that leukoplakia may be brought on by such things as diabetes, anemia, lack of vitamins, poor mouth hygiene, and the excessive use of tobacco. However, even after all of these contributing causes have been taken care of, the leukoplakia often persists.

If the flat spot caused by the leukoplakia suddenly becomes raised, it should be removed surgically. This condition should not be treated by X-ray.

CANCER OF LIP

Many persons with cancer of the lip have a history of repeated cracking of the lip which occurs in the Winter and heals in the Spring, or they may have had a so-called cold sore which has persisted for longer than four weeks. Either of these conditions should prompt a person to consult a doctor at once.

Cancer of the lip is much more common in men than in women. It is thought that this may be due to the fact that men are more exposed to the rigors of weather. Farmers, sailors, policemen and firemen are the most frequent victims. The lower lip is more often affected by cancer than the upper.

Cancer of the lip is treated in two ways, by X-ray or surgery. X-ray treatments may cause some changes in the lining membrane and skin around the area treated. When the tumor is removed surgically, a scar is left. However, if considerable deformity follows the operation, plastic surgery can be used to correct it. Unless the X-ray treatment is properly employed, recurrence is likely. There have been many more recurrences following X-ray treatment than following surgery.

Following an operation for the removal of lip cancer, the patient should return to the physician at monthly intervals for examination so that if there is a recurrence it may be detected at once and treated.

Home Greatest Source of Happiness to Child

BIRMINGHAM, England, Feb. 20 (CP)—Home is the greatest source of happiness in childhood and the greatest cause of unhappiness in adolescence, girl students of Birmingham University agreed.

One hundred and twenty-eight girls answered a confidential questionnaire on causes and extent of childhood and teen-age unhappiness. Only one reported an unhappy life.

Nearly 82 per cent reported happy lives. For 11 per cent, happy childhood turned to unhappy adolescence. Six per cent said they achieved happiness after an unhappy childhood.

BY APPOINTMENT
OVALTINE MANUFACTURERS TO H.M. THE KING
..often imitated
..never equalled
There is only One
OVALTINE

Prime Minister, Wife in Welland, Ont.

—Central Press Canadian

Huge crowds greeted Prime Minister Louis St. Laurent and Mrs. St. Laurent as they left Sacred Heart Church in Welland, Ont., following Sunday morning Mass. It was the third time a Prime Minister paid a visit to Welland. The other two Premier visitors, Sir Wilfrid Laurier, 1898, and Sir John A. Macdonald, 1888.

For Parents

By GARRY CLEVELAND MYERS, Ph.D.

Obedience Essential for Successful Recovery Following Rheumatic Fever

Did you know that more children from 10 to 14 die from rheumatic fever than from any other disease? A large number of children of this age range, even older or younger, afflicted with rheumatic fever, recover, of course. But some of these who do recover have a crippled heart the rest of their life.

Any physician will tell you that many, if not most, rheumatic fever patients could be saved and restored to health if his orders were always carried out to the letter. Medical treatment usually includes a long period of quiet rest in bed by the patient. But the patient may not feel ill enough to choose to remain in bed long enough or to rest quietly. His parents are responsible for seeing that he does. How well they will succeed will depend on how well the child has been guided and controlled up to then.

As I have said before in this column, we parents best prepare the child while he is well for our successful management of him when he may be sick. How well he has learned at two or three, and from then on, to respect necessary authority, respond to positive suggestions and to cooperate with his parents, will determine pretty largely how well he will respond to such measures of guidance in an emergency later.

CLEVER PARENTS

Consider also the problem of carrying out the physician's orders with the child having a mild case of one of the children's diseases, especially scarlet fever, in which rest and quiet are prescribed by the physician for some days after the child might like to be up and running about.

Of course, some parents are so wonderfully clever as to win complete cooperation of a child in such emergency, even if he has had but little regard for their authority up to then. But such parents are relatively few in number. The odds are against the average parents who have not established basic control of the child earlier.

Now just imagine the child started off under the self-demand system of upbringing who is given whatever he wants when he wants it. Will he be prepared to cooperate with his physician and parents at 10, 12 or 14 during convalescence from rheumatic fever or from other diseases whose best treatment requires days and weeks of rest and quiet?

THROWN TO THE WINDS

Always when I have discussed safety to young children, I have pointed out the value of their having basic inhibitions in order to keep alive and whole. No doubt, the rate of injury and death of children from accidents could be halved if parents were shown how to teach inhibitions wisely instead of practically being told to throw restraints to the wind. I wonder how much the rate of death and invalidism from many diseases might in like manner be reduced. In the meanwhile we might bring up more likable and happy persons and better citizens.

But mere restraint is not enough. That alone may merely incite to rebellion. There must also be understanding by the parents and mutual love between them and the child. Too, the child needs resources in himself, needs to have enjoyed listening to good music, stories read, reading alone, creating for fun with his hands, and having a rich imagination well cultivated for years and years. There are many good books to be found in the public library showing the convalescent child, any child, how to make and do simple things for fun. Also a number of the children's magazines provide good fun with a purpose.

See Defeat for Bills Against Blood Sports

LONDON, Feb. 20 (CP) — Two controversial Bills to make blood sports such as coursing and fox-hunting illegal "are as good as dead already," political observers said Saturday.

This legislation, proposed by private Labor Members, is not favored by the Government. Many city-dwelling Party Members support abolition of sports they consider cruel, but they are not backed by representatives of rural constituencies where various forms of hunting and coursing are enjoyed.

Armed Forces Strength Increased

OTTAWA, Feb. 20 (CP)—Strength of the armed forces increased by 1034 all ranks in January, the Department of National Defence announced today.

The Navy reported a net increase for the month of 218, the Army 513, and the Air Force 303.

It was the best recruiting month the Navy and Air Force have had since post-war recruiting started in 1946, and for the Army it was the biggest and best month since May 1947.

Strength of the Navy Jan. 31 stood at 7753, the Army at 17,976, and the Air Force at 13,998, but it is known that since that date the Army has passed the 18,000 mark by a considerable number and the Air Force is well over 14,000.

Chinese Nationalists Training on Formosa

NEW YORK, Feb. 20 (CP)—Thirty thousand Chinese Nationalist troops are undergoing training on Formosa island along the lines of United States Army forces, the New York Times says today in a dispatch from Kaohsiung, on Formosa.

The dispatch says Gen. Sun Li-jen, former Commander of the New First Army of Manchuria, has come into prominence again as director of the Army camp where the men are training. They are using what United States equipment he can obtain.

"I am not the kind of man who gives up," the American-educated Gen. Sun is quoted in the story. He was one of the Nationalist leaders named on the Communists' "War Criminal" list.

Not Believed Split In Man. Coalition

WINNIPEG, Feb. 18 (CP)—Political observers today considered the defection of Edmond Prefontaine from the ranks of those supporting Manitoba's Coalition Government as a chance occurrence rather than a sign of any outright split in Coalition.

Mr. Prefontaine, Liberal-Progressive Member for Carillon Constituency since 1935, said yesterday in the Legislature he would sit as a "straight Liberal" henceforth. He said he was making the move because of a feeling that Coalition had served its purpose and that there should be a return to the party system of Government.

Tasty Recipes

By IDA BAILEY ALLEN

TOMORROW'S DINNER

Tomato Soup — Crackers
Deep Dish Chicken Pie — Kale
Mashed Turnip and Potato
Pickle Relish
Peach Snow Drift — Custard Sauce
Coffee or Tea — Milk (Children)

DEEP DISH CHICKEN PIE

Clean a 4 lb. fowl. Singe and remove pin feathers; scrub thoroughly with mild soapy water; then drain Place in a kettle; add 2 qts. boiling water, 2 tsp. salt, 1 sliced peeled onion and 1 c. cut-up celery tips. Simmer until tender, about 3 hrs. (Or pressure-cook 35-min. using 1c. hot water and dusting the fowl with 1 tsp. salt.) Cool, remove the skin, and cut the meat from the bones in medium-sized serving pieces. Heat in a sauce made by melting 2 tbsp. chicken fat, butter or vegetable fat; add 2 tbsp. flour, 2 c. of the chicken broth, and 1 c. top cream or undiluted evaporated milk. Add the chicken meat, together with 2½ c. peeled, diced white potatoes, 1 c. peas and 1 c. thin-sliced carrots. Bake as follows in a 2 qt. dish that may be sent to the table. Arrange the chicken-gravy-vegetable mixture in the dish, in layers with 2 sliced hard cooked eggs. Cover with flaky biscuit crust; bring it down over the edge of the baking dish. Slash the center in three places. Bake 35 min. in a moderately hot oven, 375 to 400 F.

Flaky Biscuit Crust for Meat Pies: Sift together 3 c. flour, 4½ tsp. baking powder, ½ c. shortening, any kind; chop it in with a pastry blender until the mixture looks like cornmeal. Add just enough water to hold the dough together, about 1 c. Mix it in with a fork. Transfer to a slightly floured pastry board or cloth, and roll into a square sheet ¼ in. in thickness. Spread to within 1 in. of the edge with 2½ tbsp. extra shortening creamed until smooth and soft. Fold up the dough; press the edges together, making a layer of shortening between the layers of dough. Gently roll out again; spread on an additional 2 tbsp. of soft shortening in the same way. Then fold up; press the edges together and roll to ¼ in. thickness.

PEACH SNOW DRIFT

Make up 1 pkg. of prepared lemon gelatin according to directions on the package, using 1¼ c. water. Add 1 tsp. lemon juice and ¾ c. sieved canned peaches. Chill until beginning to thicken. Beat until frothy with a hand or electric beater and sherbet glasses with chilled custard add 1 egg white beaten stiff. Beat until very fluffy. Chill; serve in sauce or sliced canned peaches.

TRICK OF THE CHEF

To slice cheese without crumbling, slightly heat the knife.

Beauty Hints

By IDA JEAN KAIN

Says Little Boy, "Mummy, Where Do All The Pounds You Lose Go To?"

The bulk of overweights would be eager to reduce if they could be sure dieting would not sap their strength. They have to earn a living and feel they must eat to keep up their energy.

Fair enough, but less food need not mean less energy, for there is plenty of energy stored in the excess fat. To answer the question the puzzled little boy put to his mother who was on a diet, "Where do all the pounds you lose go to?" They go back into energy!

I'm ready for the next argument: "Then why do I get so tired when I try to lose weight?"

NOT ENOUGH REPAIR

If you get tired while dieting, it's because you are not getting the repair materials needed daily... not because you are drawing on stored fat. While excess pounds represent stored energy and can be used for energy, the body cannot run on energy material alone. Look at it this way...in reducing you go right on with the process of living—internal work goes right on. Materials to take care of wear and tear are needed every day. And bear in mind, these materials required for the continuous upkeep of vital internal activities are not stored in the surplus fat. When they are not included in the daily menus, you draw on the body for this essential material...and that is dangerous.

There is nothing haphazard about a scientifically-planned reducing diet. The protective nutrients are all there and in the essential quantities. On a perfect diet, even though the calories are limited, an overweight can maintain normal strength as long as there is surplus fat to draw on.

CAN INCREASE ENERGY

It it possible to take off any amount of excess without loss of strength. In clinics, overweights have reduced 200 and even 300 pounds, and greatly increased their energy and vastly improved their health. Of course reducing on a grand scale must always be under the supervision of a doctor. It is wise for anyone to be checked over before starting to reduce.

When science makes it possible to reduce on a protective diet...one that protects health as weight is lost, why does anyone want to follow a lopsided diet? Every sucessful reducer who loses weight on the protective diet, marvels at the increase in energy.

Gold Returning To Importance In World

By RADAR WINGET

NEW YORK, Feb. 20 (AP)—Man is again turning to gold as the ageless storehouse of value.

And the value of gold in terms of money is rising.

It is pushing through ceiling prices set by Governments and finding its way into the hands of people. Some of these people are entitled to hold gold legally. But most of the world's gold is owned by Governments.

The greatest gold owner is the United States Government which has more than $24,000,000,000 worth of monetary gold.

The greatest producer is South Africa which last year mined an estimated $400,000,000 in gold.

All that is figured with gold at a value of $35 a fine ounce, the recognized world price.

Currently the South African Government wants to sell for dollars a limited amount of gold for a limited time at a price higher than this standard, set in 1934 by the United States.

South Africa would like to sell 100,000 ounces of 22-carat gold during an eight-week period for $38.20 an ounce. That would be nearly $6.50 an ounce higher than the United States price because the gold they propose to sell is 22-carat whereas the official $35 price is for 24-carat or 999 fine gold.

ONE CATCH

There is one catch in the plan, a proviso that the gold may be used only for industrial or artistic purposes. You just can't buy the gold, stick it in your pocket and walk away.

The International Monetary Fund in Washington, the policeman for the world's monetary gold, said the idea was okay but shook a stern finger at any thought that this might be a forerunner to free gold trading around the world. That, it believes, would upset all currencies.

The likelihood of gold going down in price at this time is regarded as remote. There are frequent rumors that the United States will raise its gold-buying price or that the International Monetary Fund will authorize free and open trading above the $35 price. There also are frequent denials from official sources.

The most recent rumor insists a new price of $42.50 an ounce will be set.

Losses Threatened Milk Producers

EDMONTON, Feb. 20 (CP)—Sixty-seven per cent of farmers supplying milk to Edmonton engage exclusively in milk production, and are sustaining loss on operations at current milk prices.

This was brought out in evidence at hearings of the Board of Public Utilities Commissioners on a request from milk producers for an increase from $4.25 to $5 a 100 pounds in the price of milk.

Granting of this increase would boost milk prices in Edmonton to 21 cents a quart.

Modern Equipment Aiding Russians To Speed up Needed Timber Supplies

By DON DALLAS

MOSCOW, Feb. 20 (Reuters)—Increasing mechanization and more wide-spread use of electric saws is helping Russian lumberjacks speed up supplies of much-needed timber.

Behind a recent statement the Soviet timber industry felled and hauled 50 per cent more timber in 1948 than in 1947, lies a story of tremendous efforts to reorganize the industry on modern lines.

A year ago, Georgi Orlov, Minister for the timber industry, wrote in Pravda: "The party, the Government and Stalin personally are giving the timber industry exceptional aid."

Recently he reported: "The year 1948 will go down in history as a year of radical technical reconstruction which marked a turning point in the industry."

SPECIAL MACHINES

Under plans already drawn up, more than 16,500 special haulage tractors and about 10,000 special cranes for hauling, loading and unloading in the forests and at the warehouses, are to be dispatched to the lumber areas before 1950.

By the end of the present five-year plan in 1950, an additional 60,000 electric saws, supplied with power from mobile electrical units and capable of felling a tree in 20 to 30 seconds, are to be sent to the lumber areas.

It is calculated that these alone will at least double the rate of felling.

MORE PAPER

One immediate result of last year's increased timber output has been a larger supply of paper for newspapers and books.

The central Russian newspapers are still of four-page size, expanded to six on special occasions. But since they carry virtually no advertisements they are regarded as sufficiently large and no increase in size is planned.

Found Dead in Car

EDMONTON, Feb. 20 (CP)—Police today reported Jahn Basil Romaniuk, Edmonton automobile mechanic, was found dead Friday in a car in a West end taxi garage. He apparently was overcome by carbon monoxide gas while testing the car's motor. A post mortem will be held.

GENERAL ELECTRIC
LAMPS
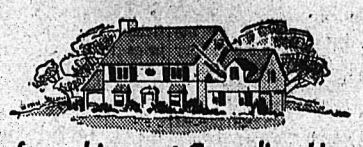
...Preferred in most Canadian Homes

...Keep a carton handy in YOUR home at all times
they Stay Brighter Longer

CANADIAN GENERAL ELECTRIC CO LTD

You Canadian General Electric Dealer for Nelson and District
Nelson Electric Co.
574 BAKER ST.

WALK DOWN MEMORY LANE
with
Old Favorites
Presented Daily By
DR. DAVID C. COWEN
MONDAY TO FRIDAY — 1:00 P.M.
SATURDAY — 3:30 P.M.
SUNDAY — 3:30 P.M.
Station CKLN

Just received a new shipment of famous Walcott shoes in babies, children's and misses white and brown boots. Brown oxfords, Neolite soles. Misses Monk straps.

R. ANDREW & CO.
Leaders in Footfashion
Established 1904

Records of the Afghan hound, which hunts by sight and has great speed, go back well beyond 3000 B.C.

Monamel Distributors for East and West Kootenays

BURNS
LUMBER & COAL CO.
Everything for the Builder
Phone 1180 602 Baker St.

News of the Day

RATES: 22c line, 27c line black face type; larger type rates on request. Minimum two lines. 10% discount for prompt payment.

ONE CENT SHOE SALE AT FINK'S

Phone Skilton, 91, for Beatty Service. Repairs to all washers.

EAGLES MEET TONIGHT AT 8 P.M.

BUY 2 PAIRS OF SHOES FOR THE PRICE OF 1 AT FINK'S.

Hot chocolate or coffee for these cooler evenings. WAIT'S.

ELECTRICAL CONTRACTING
Alterations, New Installations
R. C. Catton Phone 389

Bring that valuable timepiece to COLLINSON'S for reliable repairs at moderate prices.

Old papers, 15c bundle. Lay in your supply now, and cheat Old Man Winter. Nelson Daily News.

Order extra copies of the Pictorial Edition now, 15c per copy plus 5c for mailing and wrapping, plus tax.

Ladies' Hosiery mended
Professional mender
JACK BOYCE MEN'S SHOP

Laux casien glue — self bonding — 1 lb. tin 90c — 3 oz. tin 25c.
BURNS LUMBER & COAL CO.

Why not give us a call to increase your fire insurance protection today?—C. W. APPLEYARD.

10-piece living room group. Reg. $249.50 — $199.50.
STERLING HOME FURNISHERS

REMEMBER 1177 AND 1178
THAT'S OUR PHONE NUMBER
FAIRWAY MEAT MARKET

Ease aches and pains with a reflector type infra-red bulb. Inexpensive, convenient — screws into any lamp socket. HIPPERSON'S.

Expert mechanical repairs for any make of typewrite or adding machine. D. W. McDerby, "The Typewriter and Adding Machine Man," 554 Stanley Street, Nelson.

Enough insurance in sound companies is sound business. See BLACKWOOD AGENCY.

ST. PATRICK'S DANCE
Keep March 17 open for Legion St. Patrick's Dance. Modern and old-time music. A good time assured.

STEWART WARNER RADIOS. A NAME TO REMEMBER. SEE AND HEAR OUR LARGE SELECTION. Mc & Mc, NELSON.

If you are attending the ski championships this week, you will want your camera — and a good supply of fresh film from VALENTINE'S.

Still a few .303 British remodelled army rifles left. Here's your chance to buy a really fine rifle at a very reasonable price. HIPPERSON'S.

The Nelson Fish & Wildlife Protective Association meeting in the City Hall at 8 p.m. Tuesday night. Special pictures will be shown. All members and friends please attend.

ATTENTION ALL MEMBERS OF QUEEN CITY REBEKAH
Lodge No. 16, and visiting friends are requested to meet in I.O.O.F. Hall at 1:30 today to attend the funeral of J. R. Hunter.

Bonnie Brae — Another new shipment of this popular 2-ply Crochet Knitting Wool makes it again possible for us to offer you a complete range of colors. Even though the regular price of this wool has not gone up, we have reduced the price for this sale to 29 cents.
THE CHILDREN'S SHOP

FUNERAL NOTICE

Funeral services for the late John Robert Hunter will be held from St. Paul's United Church today at 2 p.m. Rev. A. L. Anderson will officiate, and interment will be in the I.O.O.F. Plot, Nelson Memorial Park.

Crawford Bay...

CRAWFORD BAY, B.C. — Mrs. Roy McGregor has gone to Vancouver where she will visit her daughters.

Miss Joanne Craig was the guest of Miss Murial Wallace.

Miss Sylvia Koch of Sanca was the guest of Miss Elva Wicklund.

Miss Barbara Bainbridge of Boswell is staying at Davidson's place.

Partner whist was played in the hall with first prize going to Mr. and Mrs. H. Peite and low prize to Elmer Hedstrom and Mrs. King. Mr. Legg acted as master of ceremonies. A contest was won by A. Hawkins Jr. Tea was served by Mrs. Millar and Mrs. King.

Phone 144 for Classified

KOOTENAY VALLEY DAIRY
PASTEURIZED
MILK
IS SAFE FOR CHILDREN

Flannel and Corduroy
JACKETS
$9.95 to $16.95
Fashion First Ltd.

Marysville Girls' Club Has Successful Valentine Tea

MARYSVILLE, B.C., Feb. 18 — First effort of the newly formed Friday Girls' Club was a very successful Valentine Tea held on the 12th under the supervision of Mrs. G. Quick.

Valentine motifs decorated the hall and the tea tables, the serviteurs adding to the picture with their beruffled, heart-shaped aprons.

Proceeds of the project, approximately $45 will be used to purchase hymn books for the Sunday School.

W. I. Bake Sale Brings in $8.70

The sum of $8.70 was brought in through a bake table sale at the monthly meeting of the Nelson Women's Institute held in the Civic Centre Friday. Mrs. S. C. Colman, President, was in the chair.

Mrs. R. Keffer, Secretary, read the correspondence which resulted in donations being sent to the Crippled Children's Solarium at Victoria and also membership for the Women's Institute to the Kootenay Lake General Hospital Society.

A birthday cake was sent to the Pen-Pal Institute in England from the Nelson Institute.

Mrs. McHardy read a portion of the new W.I. Handbook. The readings will be continued at following meetings.

Tea was served later by Mrs. G. Fox.

Nelson Social

By MRS. M. J. VIGNEUX

● Rev. Percy Bunt, Vancouver Superintendent of B.C. Missions, was guest at the home of Kootenay Street of Mr. and Mrs. W. L. Thompson, while here as a delegate to Kootenay Presbytery of United Church.

● The sewing circle of Queen City Rebekah Lodge No. 16 met last week at the home of Mrs. E. Wood, when those present were Mrs. David Proudfoot, Mrs. A. Nicholls, Mrs. L. Langridge, Mrs. L. Bird, Mrs. A. H. Whitehead, Mrs. L. Bambrick, Mrs. H. Fordyce, Mrs. Gordon Strong, Mrs. S. McClelland, Mrs. M. Barnes, Mrs. Maude Traves, Mrs. S. Brown, Mrs. S. Fisher, Mrs. M. Towriss and Mrs. E. Tickner.

● Mr. and Mrs. Norman Maloney of Trail visited the latter's parents and sister, Mr. and Mrs. Walter Fisher, Baker Street, and Mrs. T. Nutter.

● Mr. and Mrs. George Conrad, Carbonate Street, have as guests, Mrs. J. L. Anderson and her son, Andy of Vancouver.

● St. Saviour's Women's Auxiliary met at the home of Mrs. F. P. Clark, 1115 Ward Street, Thursday afternoon, when members present included Mrs. J. Draper, Mrs. C. R. Hamilton, Mrs. S. C. Latornell, Mrs. C. E. Lister, Mrs. C. E. A. Simmonds, Mrs. A. Williams, Mrs. Wilson Whiteley, Mrs. J. Wood, Mrs. E. E. L. Dewdney, Mrs. A. Dolphin, Mrs. Charles F. McHardy, Mrs. J. W. Smith and Mrs. F. H. Stringer.

● Mr. and Mrs. E. L. Hall, Latimer Street, had as guest Rev. Harold Allen of Fernie, who was among the clergy attending the Kootenay Presbytery.

● Mrs. J. W. Smith, 712 Josephine Street, is a patient in Kootenay Lake General Hospital.

● Jack Kelly is a patient in Kootenay Lake General Hospital.

Czech Girl Wins Skating Title; Eva Tears Skate

PARIS, Feb. 20 (AP)— Alena Vrzanova, pretty 17-year-old Czechoslovakian, won the Women's World Figure Skating Championship Friday night but half the drama of the event was played in a dressing room within earshot of the crowd's roar.

It was there that European champion Eva Pawlik sat crying because a skate runner had torn loose from her shoe. She could not get it repaired in time to compete.

It is unlikely that Miss Pawlik could have won the championship left open when Barbara Ann Scott of Canada turned professional. Miss Vrzanova had proved her superiority the first day in compulsory figures. She drew exceptionally high marks from the judges for her free skating.

Still, Miss Pawlik had beaten the new world champion a short three weeks ago in the European championships at Milan and she wanted to fight it out.

Miss Pawlik had only one pair of skates with her. She refused offers of loans because she felt she could not compete on borrowed skates.

Miss M. McLanders Honored by Staff

Miss Muriel McLanders, 4½ years on the Nelson Daily News advertising department staff, was presented with a gold wrist watch by J. B. Stark, Assistant Manager, before she left for Cranbrook Saturday night.

Someone Calling?

NEW YORK, Feb. 20 (CP). — Louis Grossman did a fair imitation of Rip Van Winkle and frightened the neighborhood as well when he took a nap with his bedroom door locked yesterday.

His mother went to wake him for school but got no answer to her shouting and pounding on the door.

The commotion attracted 15 neighbors who joined Mrs. Grossman in shouting and pounding.

Then Mrs. Grossman dialed the number of the telephone in Louis' room. No answer.

Finally she called police. Ten patrolmen added to the noise outside the door to no avail.

They were ready to batter down the door when a tousled head poked out, eyes heavy with sleep, and said: "Somebody calling me, mother?"

Phillumenist, peridromophilist, and cartophilist are the names given to the collectors of matchbox labels, railway tickets, and cigaret cards respectively.

VALENTINE TEA FOR KIMBERLEY CHURCH WOMEN

KIMBERLEY, B.C., Feb. 18—The Sunbeam Mission Band of the United Church held its annual Valentine Tea on Saturday afternoon in the Mark Creek Store.

Mrs. G. A. Affleck presided at the daintily appointed tea table, which, with the small tea tables, was decorated with Valentine motifs.

Rhea Norton was in charge of the tea tables, assisted by Elizabeth Krown, Loretta Rowsell, Susanne Langlands, Ricky Miller, Tina Yarwood and Joan English.

In charge of the various stalls were Pat Clark, Beverley McLeod, Lynn McFarlane, Shirley Moon and Margaret Ann Lundeen.

The parcel post table was served by Barry Foster, Glenna McRae, Billy Miller, Jimmy McFarlane and Murray Moore.

John Grey, 77, Dies at Kaslo

KASLO, B.C., Feb. 20 — John Grey, 77, died at Victorian Hospital here Saturday morning. Born in Ontario, he came to this district in 1921 and followed mining.

There are relatives in Ontario.

Keep Spiritual Principle in Mind Nakusp Group Told

NAKUSP, B.C., Feb. 20—Mrs. T. Mitchell of St. Mark's Anglican Vicarage was the guest speaker of the United Church Women's Missionary Society at the home of Mrs. George Keys.

Mrs. Mitchell's address was on the building and the keeping of the house of God. She read from Isaiah, chapter 38, verse 8. Mrs. Mitchell then spoke of the promised peace, "For there shall be peace and truth in my days."

"During the war," the speaker said, "we looked forward with hope and vision to the days of victory and peace when we should be able to rebuild our shattered world. The war made us see more clearly the sins of our civilization and the spiritual principles on which to base our work of reconstruction."

"We are," the speaker continued, "in the throes of the struggle for recovery and we are apt to forget the vision of those days. Recovery is slow and calls for an effort equal to that required in the days of war; especially is this so in countries less favored than ours."

Pleasing event was the presentation of a life membership to Mrs. C. B. Hamling, who was 80 years of age a few days ago. Mrs. R. H. LaRue made the presentation.

Mrs. George Keys, Vice President, conducted the meeting when 18 members and visitors were present. Afternoon tea was served by hostesses Mrs. Keys, Mrs. P. R. Henke and Mrs. E. Anderson.

Mrs. E. C. Johnson made special appeal for financial support for the temperance cause.

Famed Masseur Dies

LONDON, Feb. 18 (Reuters)—Alfred Zitler, little Austrian masseur who cured the ills of Kings and Queens throughout the world, and who was a frequent visitor to Buckingham Palace for 30 years and a friend of Queen Mother Mary, has died here at the age of 85.

Zitler came to London from Weisbaden, Germany, in 1909.

Princes and potentates from the East, as well as Royalty in Europe, clamored for his services. They came to him from all parts of the world.

"BUILD B.C. PAYROLLS

Try Pacific Milk Today

Creamy rich Pacific Milk can be used in so many tempting ways..... in your cooking or as a beverage you'll find it economical and convenient.

Pacific Milk
Irradiated and Vacuum Packed

Marian Martin
HERE IT IS!

Your new shirtfrock is here! Look at that collar, the softened yokes, the pockets — and know that this is the most flattering, neat and slenderizing dress yet!

Pattern 9231 comes in sizes 34, 36, 38, 40, 42, 44, 46, 48, 50. Size 36 takes 4¾ yards 35-inch.

This easy-to-use pattern gives perfect fit. Complete, illustrated Sew Chart shows you every step.

Send TWENTY-FIVE CENTS (25c) in coins (stamps cannot be accepted) for this pattern. Print plainly SIZE, NAME, ADDRESS, STYLE NUMBER.

Send your order to Nelson Daily News, Pattern Dept., 266 Baker St., Nelson, B.C.

Laura Wheeler
IT'S A BEAUTY!

Be sure to have this filet crochet chair-set! The mare-and-colt design brings you such compliments on your taste and skill!

Enjoy your handiwork and win praises with chair-set! Pattern 721; charts; crochet directions.

Laura Wheeler's improved pattern makes needlework so simple with its charts, photos and concise directions.

Send twenty-five cents (25c) in coins (stamps cannot be accepted) for this pattern to the NELSON DAILY NEWS, Needlecraft Dept., 266 Baker St., Nelson, B.C. Print plainly PATTERN NUMBER, your NAME and ADDRESS.

NEW YORK, Feb. 20 (CP).—Don (Stoney) Stonehouse of Hamilton, Ont., today won the 60-yard dash at the National A.A.U. indoor high and prep school track and field meet. His time, 6.3 seconds, equalled the meet record.

Nelson's Snow Total Eight Feet

Nelson people need little convincing they've had a lot of snow this Winter.

Truth is, more than eight feet have fallen since Fall was left behind.

Three inches that came down Saturday night brought the season's total to 98 inches.

Eleven inches have fallen since the cold spell of weeks was broken Wednesday.

About half of this season's snow total had been recorded by the same time in 1948.

Women's Institute Holds Annual Valentine Party

Members of the Nelson Women's Institute and friends held their annual Valentine party, with a pot luck lunch Wednesday.

Cards, contests and community singing rounded out the evening.

Mrs. J. Carruthers and Mrs. H. Day were winners of the Easter Bonnet contest. The bonnets were made from crepe paper and caused much merriment. Other winners were Mrs. McHardy and Mrs. H. Day who had their luck in the card games.

Freeman Furniture Co.
PHONE 115 — NELSON, B.C.
The House of Furniture Values
Your $ $ $ Buy More at Freeman's

BUY ON OUR BUDGET PLAN
10% DOWN
10 MONTHS TO PAY

Among the famous historical personages whose locks of hair are included in a university collection are Napoleon, George Washington, Edgar Allan Poe and John Milton.

LARGE SIZES in Dresses
We Cater to the Larger Sizes.
MILADY'S FASHION SHOPPE

ALLURINGLY YOURS
yours when your hair is styled by us. You will be CONFIDENT at
ACTON'S
BEAUTY PARLOUR

NEW! IMPROVED!
COLGATE DENTAL CREAM
Now better than ever!
A super quality Dental Cream: Contains a new scientific soapless cleansing and polishing agent that gives foamy action.

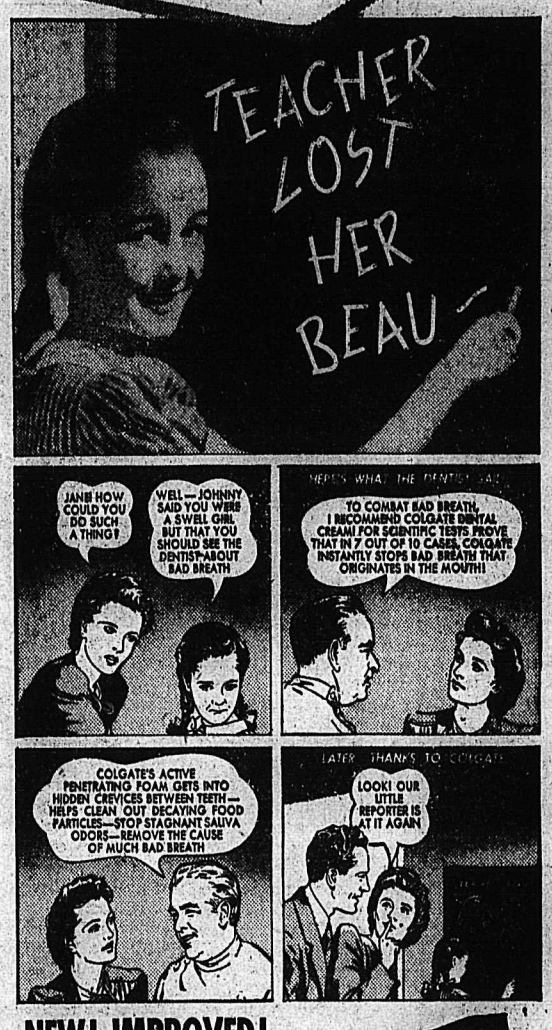

NEW! IMPROVED!
New polishing action • Soapless penetrating foam • Double rich minty flavor • Snow-white color

Colgate 25c 45c 75c
cleans your breath — while it cleans your teeth!

SOLEX LAMPS
Sold in Nelson by
Wood Vallance Hardware Co.
593 Baker St.

treat 'em to DEEP PLUM PIE!

ROYAL CITY
CANNED FOODS

Easy Entry, Exit on New Bus

Smiling in anticipation of a ride on the demonstration bus now in Nelson are Mrs. Earl Hooker and daughter, Pat, who obligingly turned around in the entrance way for the cameraman. Exit is towards the rear of the bus. Both entrance and exit are easily negotiated.—Daily News photo.

It's so different today

In olden times they started the day with a juicy steak and a tankard of foaming ale! Today the ace-high breakfast dish is Post's Grape-Nuts Flakes . . . ready-to-eat; easy-to-digest . . . made not from one but TWO grains — sun-ripened wheat and malted barley.

That famous Grape-Nuts flavor in the form of delicious, honey-golden flakes is scrumptious. Post's Grape-Nuts Flakes are *nourishing*, too . . . provide useful quantities of carbohydrates and proteins for energy and muscle; phosphorus for teeth, bones; iron for the blood. So tasty — so good — so *convenient*. Ask your grocer.

GF-119

Nelson Daily News

Established April 22, 1902.

British Columbia's Most Interesting Newspaper

Published every morning except Sunday by the NEWS PUBLISHING COMPANY, LIMITED, 266 Baker Street, Nelson, British Columbia.

Authorized as Second Class Mail, Post Office Department, Ottawa.

MEMBER OF THE CANADIAN PRESS AND THE AUDIT BUREAU OF CIRCULATIONS.

MONDAY, FEBRUARY 21, 1949

Kootenay Welcomes New Citizens

Twenty-five residents of Kootenay recently took their oaths of allegiance in Nelson Court House and so became Canadian citizens.

The Windsor Daily Star had something to say the other day upon the subject to which we merely wish to add that immigration has made the United States the great nation it is today. In the long run it will be a boon to Canada also.

"Canada admitted 125,414 immigrants in 1948, a nice addition to our population and national economy. Because, as immigrants of all other days since the first period of settlement, they will contribute to the development and well-being of this country.

"Yet there is something to be said for the suggestion of Lt.-Col. David A. Croll, M.P., that the regulations can be amended further. He would allow into Canada any qualified person who has any relative or friend here who would give the necessary guarantee that the newcomer would be supported. At present, only certain degrees of relations are allowed in from Continental Europe.

"Mr. H. L. Keenleyside, Deputy Minister of Mines and Resources, the Department in charge of immigration, states that Canada is on the threshold of a period of great expansion and development. Barring some economic collapse, or world trends over which we have no control, this is true. Few Canadians can conceive what is going to take place in Canada in the next few decades. We need people to help this assured progress."

Press Comment

THANK YOU, KOOTENAIAN!

Kaslo residents got a real pleasure out of the annual Pictorial Edition of the Nelson Daily News, published last Saturday, as there were many pictures and articles of special interest to all those who live on Kootenay Lake.

Mrs. Roy Howard's article on the Lardo-Duncan country was a pleasing unity of pioneer history with the active life of the North Kootenay today, and several pictures of beautiful Howser Lake added to one's pleasure. Then the Kaslo-Slocan articles by our own Mrs. Skillicorn gave this City and District valuable publicity. There were sketches on Kaslo City, mining, lumbering, fishing and fruit raising in prominent places in the paper.

The Kootenaian congratulates the Nelson News for doing a real job of publicity for East and West Kootenay. Local residents were delighted that this year Kaslo's name appears under Kaslo pictures, which formerly too often have been described as "scenes a few miles North of Nelson".—Kaslo Kootenaian.

SIGNS AND DATES

We are beginning to pay less and less attention to the weather man, and even the traditional dates on the calendar have lost their meaning. For example, we see that Dec. 21 marks the first day of Winter.

What, then, does the weather man think we have been experiencing the past few days? The same criticism applies to March 21, and Sept. 21. As numbers to satisfy the mathematician they are necessary, but as reference to the actual beginning or ending of seasons they mean nothing.—London (Ont.) Free Press.

Library Notes

NEW FICTION

BERTO, GIUSEPPE—The Sky is Red.

After an air raid on a small Italian town, when part of it is destroyed and wired off by the authorities as "city of the dead", four orphan children come together and live there as a household. The story of what happened to those children is so moving, so simple, so honest, so tender that it may well stand as a symbol of the fineness and courage of human nature.

BRITTAIN, VERA—Born 1925: A Novel of Youth.

In Testament of Youth, the author told what the war had done to her and her contemporaries. Now, in a novel, she writes of war's effects on two generations, and of youth's inability to learn, except by experience.

BROMFIELD, LOUIS—The Wild Country.

A great story-teller writes a memorable tale of youth coming to maturity. Wise, understanding, and compelling, The Wild Country takes its place in the ranks of Bromfield's novels.

DE LA ROCHE, MAZO—Mary Wakefield.

This is the 11th book in the Jalna saga. The author takes us right out of the harassed present, into the well-ordered, comfortable '90s, when Mary Wakefield, too young and too pretty by far, came to Jalna as governess to an unruly, high-spirited little boy called Renny, and a determined, placid little girl that was Meg. When the family's pride and terror, Gran, arrived from England, with her daughter and son-in-law in tow, her favorite son, Philip, had already lost his heart to the lovely Miss Wakefield.

EDEN, EMILY—The Semi-Detached House.

A new book by the author of The Semi-Detached Couple.

FLETCHER, INGLIS—Roanoke Hundred.

A story of one of the greatest ages of civilized man: Elizabethan England. It lives before your eyes in all its splendor and panoply, that lusty age that poured forth great men, great literature, great conquest, great adventure. The hero of the tale is Sir Richard Grenville (hero of Tennyson's ballad, The Revenge), who reigned with almost feudal powers in the West Country. By the author of Lusty Wind for Carolina.

FOLEY, MARTHA, Editor: Best American Short Stories for 1948.

Looking Backwards

10 YEARS AGO

From The Daily News of Feb. 21, 1939

The annual meeting of the Sheep Creek Service Club was held at the home of Mrs. A. Duncan, with Mrs. H. Larsen in the chair. Mrs. A. Duncan was reelected President.

The Boswell Church Guild held a successful military whist, with Scotland being the winning country, and players were Mr. and Mrs. A. Kennedy, Mrs. A. Shell and John Wilson.

Miss Vess O'Shea and Miss Eleanor Young, Kelowna, hold the Dominion ladies' doubles title, Miss Edna Watts of Nelson is ladies' singles champion, and Dick Birch and Monty Morley took the men's doubles championships in the badminton tourney.

25 YEARS AGO

From The Daily News of Feb. 21, 1924

I. G. Nelson was reelected as head of the Nelson branch of the Retail Merchants' Association of Canada.

At the annual meeting of the Fifteen Hundred Club, elected were J. W. Holmes, President; J. A. Irving, Vice President; R. J. Steel, Secretary-Treasurer, and H. E. Dill, Auditor.

Officers installed by the Floral Rebekah Lodge No. 15 at Slocan were Mrs. A. S. Morley, N.G.; Mrs. R. L. Reynolds, V.G.; Mrs. William Clough, Secretary; A. S. Morley, Treasurer; Mrs. M. Hicks, R.S.N.G.; Mrs. J. Lair, L.S.N.G.; A. S. Morley, R.S.V.G., and Mrs. A. Merry, Warden.

40 YEARS AGO

From The Daily News of Feb. 21, 1909

Constructed of local marble and finished in Kootenay cedar, the new Methodist Church, with dedication set for next Sunday, will be opened with Rev. R. Newton Powell, Pastor, officiating.

Miss H. Hall has arrived in Nelson to relieve Mrs. W. B. Chandler in the local office of the C.P.R. Company's telegraphs.

Fred Starkey, President of the Board of Trade, has received a letter from Hon. C. W. Fisher for particulars for a petition for the extension of the C.P.R. track from Procter to Kootenay Landing.

GLARING MISTAKE

Perhaps some day automobile headlights which will illumine without dazzling will come into common use. Until they do—keep dimming them and give the other fellow a chance! Certainly brilliant headlights are not needed on city streets.—Edmonton Journal.

?Questions? ANSWERS

Open to any reader. Names of persons asking questions will not be published. There is no charge for this service. Questions WILL NOT BE ANSWERED BY MAIL except where there is obvious necessity for privacy.

M. E. M., Fort Steele—When was the Old Age Pension granted in British Columbia?

Legislation respecting Old Age Pensions was adopted by the Dominion Parliament in 1927, and it applied to all the Provinces. Under this Act the Dominion paid 50 per cent of all such pensions. In the 1931 session of Parliament an amendment was passed providing that the Dominion's share of the cost be increased to 75 per cent. In certain Provinces the Old Age Pension was augmented by a supplement paid for entirely by the Province, British Columbia being one of these. In 1947 the B. C. Government increased its supplementary $5 to $10, retroactive to Jan. 1 of that year.

K. C., Creston—Please repeat recipe for tea pancakes.

Presumably you mean Scotch pancakes. Ingredients: Three cups flour, a teaspoon soda, half teaspoon salt, two tablespoons sugar, two eggs, two cups buttermilk. If sweet milk is used, add 1 teaspoon cream of tartar to dry ingredients. Sift flour, sugar, etc., into mixing bowl, drop in eggs, add milk, mix to smooth batter. Drop by spoonfuls on hot greased griddle.

B. E. W., Nelson—What is the best way to get rid of an accumulation of ice in wooden eave troughs around a house?

The most satisfactory method, short of taking down the troughs, seems to be to cover the ice with large quantities of coarse rock salt.

Purist, Nelson—Further regarding your question on the words "sanatorium" and "sanitarium," H. E. R. Nelson, writes: "Some years ago in England I was told that sanatorium was the place for T.B. cases and sanitarium for inebriates and slight mental illnesses."

A Want Ad Reader, Marysville, B. C.—Last year you ran an advertisement in your Miscellaneous for Sale column stating sheep's wool and hides for sale. This was approximately this time last year. Could you please give me name and address, as I have mislaid mine in the confusion of moving.

J. P. Morgan, Baker Street, Nelson, is probably the name and address you require.

The Answer, Quick!

1. There are six colors in the rainbow; which of the following is not in it: Violet, blue, indigo, green, yellow, red, pink?
2. To the wise, what is sufficient?
3. What is the largest species of deer in the world?
4. Do racing cars have brakes?
5. Can you give the next line after, "Come one, come all! this rock shall fly"?

HOW'D YOU MAKE OUT?

1. Pink.
2. A word.
3. The American moose.
4. Yes, they have two independently operated sets of brakes.
5. "From its firm base as soon as I."

It's Been Said

Let our object be our country, our whole country, and nothing but our country. And, by the blessing of God, may that country itself become a vast and splendid monument, not of oppression and terror, but of wisdom, of peace, and of liberty, upon which the world may gaze with admiration forever.—Daniel Webster.

Your Horoscope

Be cooperative and affectionate at this time to family and warm friends. Love and domestic matters are well signified for you during the next 12 months. It should be a good idea to conserve resources during this time. A happy home life is prophesied for the child born on this date.

Modern Manners

When you are attending college and meet one of your professors socially—at a tea, for instance—if he holds the title of doctor, address him as Dr. So-and-So; if a professor, call him Professor; if an instructor, call him Mister.

Eisenhower Warns of Dictatorship Danger

Gen. Dwight D. Eisenhower (centre front), Columbia University President, who is on leave to act as presiding officer of Joint Chiefs of Staff, Walks briskly to the rostrum in Earl Hall, Columbia University, New York, to give warning of the danger of dictatorship in the U. S. resulting from "a creeping paralysis of thought" and readiness to accept "paternalistic" measures from the Government. Eisenhower addressed the first annual Columbia College Forum on Democracy. Walking behind Eisenhower is Columbia College Dean Harry Carman. AP Wirephoto.

Polio Research Farther Advanced Than Believed

CAPETOWN, Feb. 20 (Reuters)—Research work into the nature and means of combatting poliomyletis—infantile paralysis — is more advanced than is commonly believed, say two prominent South African doctors engaged in medical research.

Dr. E. H. Cluver, Director of the South African Institute for Medical Research, in a speech at the first meeting of the Poliomyelitis Research Foundation recently, said that from knowledge already available the cause and vaccine for this disease can be discovered.

Dr. James Gear, also of the South African Institute of Medical Research, in a paper read at the recent South African Health Congress, said the reasons for the seasonal incidence of poliomyelitis are still not known. But it has been established that the disease is due to one of the smallest and most resistant known human viruses.

SPREAD PROBLEM

The way in which poliomyelitis spreads remains a major question, but certain facts have been ascertained by research workers.

In patients dying of the disease, for example, the virus has been found to have a selective affinity for the motor cells of the gray matter of the spinal cord and brain system. The destruction of these cells is responsible for the paralysis characteristic of the paralytic form of the disease.

Flies have for long been suspected of being concerned in transmitting the disease, and further investigation is needed to elucidate this matter, Dr. Gear said.

Against the hypothesis that flies often are concerned in the spread of the disease, he said, is the fact that the thorough application of DDT to affected areas had little effect on either preventing or cutting short epidemics.

FLOODED RIVERS DROPPING

VICTORIA, B.C., Feb. 20 (CP)—Tom Uphill, veteran Labor Member for Fernie, received good news from Lands Minister E. T. Kenney.

Mr. Uphill in the Legislature pleaded for safeguards against recurrence of floods in his Riding, the Crows Nest District.

Lands Minister E. T. Kenney informed him that plans already were prepared to remedy conditions in Fernie Riding.

"God bless you," replied Mr. Uphill.

Raps Smelter Union as Red Dominated

WASHINGTON, Feb. 20 (AP) — A mining industry official Saturday denounced what he called a "Communist-dominated" C.I.O. union and urged Congress to tighten the Taft-Hartley law's anti-Communism provision.

Howard I. Young, President of the American Mining Congress, identified the C.I.O. union as the International Mine, Mill and Smelter Workers. He told the Senate Labor Committee.

"Our country is spending billions of dollars in an endeavor to prevent Communism from spreading beyond the iron curtain. We surely should not be remiss in our endeavors to prevent Communism from further infiltrating into our labor unions."

The Taft-Hartley law says union officers must swear they are not Communists before their unions can use National Labor Relations Board machinery.

Young said his American Zinc, Lead and Smelting Company of St. Louis, Mo., refused to deal with the union at four plants because its officers had not signed the non-Communist oaths.

He recommended that the non-Communist provision be broadened to apply to employers as well as union officers. He said this would "eliminate the complaint that labor is being discriminated against."

The Classified Phone Number is 144

FREIGHT TRUCKS

LEAVE NELSON DAILY

At 10:30 a.m. — Except Sunday

Trail Livery Co.

Trail—Phone 135 Nelson—Phone 35

Gov't Shies Off Landlord Role

TORONTO, Feb. 20 (CP)—Prime Minister St. Laurent today told a Toronto audience the Federal Government did not propose to establish rent-housing projects for civilians.

The Government's policy, he said, should be "one which is limited to extending financial assistance to individuals and corporations, whether homeowners or landlords, to provide new housing."

This was the "deliberate policy" of the Government, he said.

The Government, however, has not a closed mind on this subject," he added. "Privately-initiated housing may have to be supplemented by even greater support for low rental projects.

The Prime Minister said his Government is ready at any time to meet any provincial government in order to work out housing problems as between municipal, provincial and Federal authorities.

"Once the provincial and municipal authorities have decided that publicly-financed housing is desirable financial assistance from the Federal Government, in other forms than those now provided for, may be desirable."

FINDS HOUSING PROJECT BEST TO AID JOBLESS

VANCOUVER, Feb. 19 (CP) — Speeding-up of Federal housing construction in the Vancouver area provides the best hope for immediate relief in the critical unemployment situation here in the opinion of Fisheries Minister Mayhew.

The Federal Minister, here on a "fact finding" mission to personally check on reports of 25,000 unemployed persons, said Saturday "housing is our immediate need." He said large-scale Government construction projects might also be used to fill in the slack of seasonal unemployment.

"The Federal Government has many public works projects in the blueprints. We have been holding them back waiting until such time as private industry is no longer providing year-round employment. Perhaps the time has come when we must go ahead on these."

Discussing problems of his own department, Mr. Mayhew said Canada plans to approach Britain again in search of a market for canned salmon.

He felt the British might take "a sympathetic view" of Canada's search for an overseas market, particularly "in view of the fact British Columbia expanded her salmon industry during the war and British Columbians denied themselves their own salmon product in order to supply the United Kingdom."

PHONE 144 for Classified Service

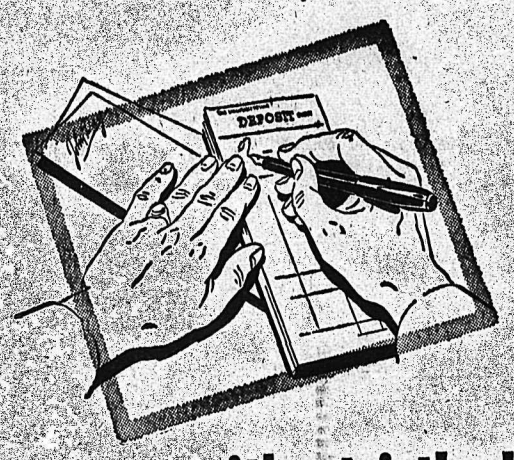

it's strictly between

You and Your Bank

How much you borrow, how much you save ... how much you put in, how much you take out ... that's *your* business. Your right to keep your private affairs *private* is a cherished principle of Canadian banking.

NEXT time you are in your bank, notice how many people keep their cheques face down ... just like you ... while they make out their deposit slips. Notice how they close their passbooks before handing them in—and get them back closed too.

Canadian bank service is recognized by everyone as confidential. Every employee, when he came into the service of your bank, took a solemn declaration of secrecy. Your relationship with your bank is the most vitally confidential business relationship you have.

Contrast this Canadian way with conditions in lands where freedom is denied—where every bank is a political tool, every banker a public official working for the State! State monopoly of banking, proposed by socialists here, would open your banking transactions to political intrusion.

'SPONSORED BY YOUR BANK

They'll Do It Every Time — By Jimmy Hatlo

It Happened Today

On this date, in 1932, Eamon de Valera was elected President of the Irish Free State (Eire). The German army attacked Verdun, France, in World War I, Feb. 21, 1916.

Aunt Het

By ROBERT QUILLEN

I always figure a lady won't insult you, and you shouldn't feel insulted by anything one says if she ain't a lady.

SPORTS

zechs Bump Canadians ff World Puck Throne

STOCKHOLM, Feb. 20 (CP) — Czechoslovakia today won the rld amateur hockey title by defeating Sweden 3-0 in their final me.

Canada, the defending titlists, finished second after tying Switzerd, 1-1.

The United States was third, Sweden fourth, Switzerland fifth and nless Austria sixth and last.

In today's only other game, the United States drubbed Austria 9-1.

C.A.F. Flyers won the title last at the Winter Olympic Games, dbury Wolves, Canada's repntatives this year, ended with victories, two ties and one defor six points. They were two nts behind Czechoslovakia, se team won four games and only one. The United States had six points but Canada took nd place on a better goal age.

There was a friendly feeling tween the Czech and Canadian uads and a healthy respect for ch other's hockey ability. Their st opportunity to meet again ll be in Paris where they will ay in a special tournament in arch with the Racing Club of ris.

e outcome of the championship ved the players' resentment the refereeing last Tuesday n the Czechs beat Canada 3-2 a goal which the Canadians med should have been diswed. Wolves also claimed they ived unjust penalties during turbulent game.

it turned out, disallowance of goal still would only have left ada in a first-place tie in points, the Czechs would have taken title on the basis of a better average.

t some of the Canadian team beefed, such as Hillson who in the dressing room after the et "Make way for the team should have won the championt."

hers agreed and Tergesen add- "The Czechs are a good team we have nothing against them. objection is to the refereeing." e Wolves scored 20 goals and ied 10. The United States ed 23 and had 16 scored against n.

the Canada-Switzerland game teams played fast hockey. But initiative in the first period was n by the Swiss players, who ered the Canadian net until Trepp scored. The only pen- of the period was handed out be Tergesen, defenceman from l, Man., for unfair tackling.

PS PUCK WITH SKATE

ings became rough in the sec- session, although again there one penalty, against Barney on, Wolves' defenceman from ph, Ont. He was charged with ng a Swiss player with his .

e Caandians attacked fiercely ng the middle session but in't beat the Swiss goalie. Then Swiss team nearly lengthened lead. Tergesen, skating without his stick, stopped the puck inches from the Canadian goal with his skate.

Things looked brighter for the Canadians at the beginning of the third period when Herb Kewley, Toronto-born defenceman, found the Swiss net after a sparkling solo run. But from then on, despite repeated Canadian attempts to score the decisive goal, the Swiss defence held firm.

TO CZECHOSLOVAKIA

Coach Max Silverman, former President of the Northern Ontario Hockey Association, and his squad seemed happy that the tournament was finished. So far they have played 35 games of a scheduled 60-game European tour. They are due to leave for Czechoslovakia tomorrow where they are to play six games.

Many members of the Canadian team said they would prefer to stay in Sweden and play exhibition games against the United States team. Especially sad was Tergesen at the prospect of the departure tomorrow scheduled for 6 a.m. He said he had a right to be tired since he played the full 60 minutes in today's game without a rest.

By today's victory Czechoslovakia regained the title they won in 1947. Czechoslovakia, Canada, the United States, Sweden, Switzerland and Austria were the countries which qualified for the round-robin finals after the initial series of games among the 10 competing countries were completed.

The Canadians achieved what was believed to be a record for the tournament when they drubbed Denmark 47-0 in their first preliminary game.

Final standings:

	W	L	T	F	A	P
Czechoslovakia	4	1	0	21	6	8
Canada	2	1	2	20	10	6
United States	3	2	0	23	16	6
Sweden	2	2	1	26	12	5
Switzerland	2	2	1	18	17	5
Austria	0	5	0	5	52	0

CINCINNATI TO OPEN NEW SPORTS ARENA

CI NNATI, Feb. 20 (AP) — Ohio's biggest indoor sports arena —the Cincinnati Garden—will hang out the "open for business" sign this week.

And what an opening it will be. Within just one week almost 50,000 customers will pay their way in to see hockey, basketball and boxing.

Revamped Smokies Dump Leafs 6-2

By CLIVE FLEMING

Bottom-place Trail Smoke Eaters proved they are now completely out of their slump that put them firmly in the cellar, and thumped the Nelson Maple Leafs 6-2 Saturday night at Nelson. It was by far the best brand of hockey displayed by the Trail pucksters this season on Nelson ice. Despite the Nelson team's slump, the Leafs still have a mathematical chance of overtaking the Kimberley Dynamiters.

Terry Cavanagh was trying hard for the hat trick, but after scoring twice in the third period, Nelson goalie Jesse Seaby robbed him on several tricky drives.

Cavanagh opened the scoring on a rush with Red Sutherland, when he took the pass and streaked in on Seaby and beat him cleanly at 1:12.

Play kept going at a torrid pace, and Seaby was brilliant on several close in shots, especially one by Stan Chmiel, just after the Smokies made it 1-0.

Bruno Pasqualotto went to the penalty box for hooking at the 10-minute mark and Bill Haldane made Duke Scodellaro do some quick thinking on a break. A roar came from the fans when Trail defenceman Jimmy Anderson knocked down George Barefoot's high drive with his stick above his shoulders. When the puck came down, Fred Hergert slapped it past Scodellaro, but it was disallowed since the whistle went first.

At 14:35 Cavanagh put Trail two up when he streaked in on Seaby and rifled the puck to nick the post. Nelson started peppering shots at Scodellaro, but they netted no results.

After kicking out at least four drives, Jesse Seaby was again beaten by Trail rookie Stan Chmiel at 6:08. Seconds later, Seaby made a nice stop on another of Chmiel's labelled shots.

Duke Scodellaro was caught out of the goal and knocked down by Bill Haldane, but Nelson couldn't get any shots on goal. Red Sutherland got the gate at 9:20 for kneeing McClenaghan, and George Barefoot went to the cooler six seconds after the Smokie got back on the ice.

GO AHEAD 5-0

During the power play, Jimmy Anderson hit the post from the blue line, and Zeke Clements slapped Stan Chmiel's pass into the Nelson net. One minute later, Don Anderson circled the Nelson goal and back-handed the puck past Seaby for a Trail 5-0 lead.

One minute and 40 seconds later Niel McClenaghan pulled Scodellaro out of the goal and back-handed Nelson's first goal into the Trail citadel.

After a defensive lapse, Frank Turik slapped Don Anderson's pass over the line for a commanding 6-1 lead.

At 12:16 of the third period the Nelson first line combined and Kilpatrick scored on a three-way passing play to end the scoring. Barefoot received the only penalty of the period for high sticking.

Stops by goalies:

Scodellaro	15	10	12	—37
Seaby	8	12	12	—32

Lineups:

Trail—Scodellaro; J. Anderson, Sutherland, Gardner; Cavanagh, Nicol. Subs: Pasqualotto, Buckna, Chmiel, Corrado, Turik, Clements, D. Anderson.

Nelson—Seaby; Taichell, Barefoot; Vickers; Allen, Kilpatrick. Subs: Nelson, Bicknell, Hergert, Haldane, Lubeck, Toshak, R. Koehle, McClenaghan.

Referees—Al Euerby and Buddy Hammond.

Summary:

First period: 1, Trail, Cavanagh (Sutherland) 1:12; 2, Trail, Cavanagh (Nicol, Gardner) 14:35.

Penalty—Pasqualotto.

Second period: 3, Trail, Chmiel (Clements) 6:08; 4, Trail, Clements (Chmiel, J. Anderson) 12:44; 5, Trail, D. Anderson 13:44; 6, Nelson, McClenaghan (Bicknell) 15:24.

Penalties: Sutherland, Barefoot.

Third period: 7, Trail, Turik (D. Anderson) 6:54; 8, Nelson, Kilpatrick (Vickers, Allen) 12:16.

Penalty—Barefoot.

Puck-Pourri—

By CLIVE FLEMING

Trail's likeable defenceman, Jimmy Anderson, definitely deserves a lot of praise for his wonderful job of bringing the Trail Smoke Eaters from a terrible slump to a classy bunch of pucksters. When Trail came to Nelson Saturday night, they made the Nelson club look bad, and came out on top 6-2.

Trail just kept fighting, took advantage of Nelson's slump, and kept firing hard shots at Seaby. Whenever they did shoot, they were going to the corners, as Jesse Seaby will probably tell you if you ask him.

By the shots on goal, Nelson had the edge on Trail, due to their first period work, when Nelson outshot the Smokies 15 to 8. Most of those drives were fairly easy, however, and it made the Duke look superior.

Actually I figured Seaby was among the best on the ice in that game. I would have picked him as Nelson's best player. The only reason Cavanaugh didn't get the hat trick was that Seaby outguessed him too often after he scored two nice first period goals. Stan Chmiel was robbed in the first period when Seaby was off balance but still stopped it, and just after he did score in the second period, Seaby made a sparkling stop on one of his screened shots.

When Red Sutherland went the length of the ice, he let go a beauty of a back-hand which was just going to make the post, but Seaby's stop was even better. If any other W.I.H.L. goalie other than Ron Pickell was in goal, the score could have easily doubled.

Bill Toshack made his return to the Nelson lineup and was played at his natural position, centre, between Red Koehle and Neil McClenaghan. He looked all right, too, considering that he hasn't been down to serious practice for very long. When he was injured at Trail, it was really a bit of hard luck, since he was beginning to really fly.

Neil McClenaghan is also looking better with every game. In the playoffs, he ought to be going good.

Jimmy Anderson had two of the Smokie defenceman playing wings in that game. Louis Corrado played left wing with Don Anderson and Frankie Turik. Zeke Clements took his position on right wings with Mike Buckna and Stan Chmiel.

Trail had a few missing for that game. Les Christensen is still plagued by charleyhorses, Ab Cronie still is fighting a seige of the flu, Tommy Love has an infected foot, and Louis Secco was helping celebrate his sister's wedding.

Eric Bishop wasn't over either. If he had been, he would probably have hit the roof over Trail winning by such a score. He called a Trail win, too.

CZECH PUCKSTER JUMPS TEAM, GOING TO U. S.

STOCKHOLM, Feb. 20 (AP)—A Swedish newspaper said tonight one of the members of Czechoslovakia's newly-crowned world ice hockey champions has jumped the team and plans to emigrate to the United States.

The Swedish Daily Dagens Nyheter said Zdenek Marek, a reserve member of the squad, didn't join his teammates when they departed by train tonight for home.

The Czechs earlier had won the world amateur hockey title, defeating Sweden in the final game, 3-0.

Tie Junior Series

FLIN FLON, Man., Feb. 20 (CP) —Prince Albert Mintos defeated the Flin Flon Bombers 7-4 here today to tie their best-of-three Northern Saskatchewan junior hockey semi-final series. The Bombers won the first game 6-3 Saturday night.

APPRENTICE RIDES IN SANTA ANITA WINNER

ARCADIA, Calif., Feb. 20 (AP)—Old Rockport, a rank outsider which had won only four minor races in 14 starts, and youthful Gordon Glisson, a mere apprentice rider, teamed Saturday to score a resounding upset victory in the $100,000 Santa Anita Derby.

Eddie Hearn Again Captures Three Badminton Trophies at City Tourney

Mr. and Mrs. Eddie Hearn, masters of the shuttle game, Sunday again carried off the Mrs. G. S. Godfrey Cup and the open mixed doubles badminton title home to Salmo.

Hearn also retained the Pedigog trophy—symbol of supremacy in the men's open singles of the annual Nelson Badminton Club tournament, and shared the men's doubles Central Badminton trophy, with George Coletti.

Wielding a trained racket, Hearn won two of three games 15-11, 15-10 from John Dunnett to win the men's singles. He dropped the first game of the finals 15-12. Last year the Salmolte teamed with Ron Rutherglen to capture the men's doubles, and defeated him to win the singles.

Dunnett and Barbara Stansfield bowed to the Hearns in the finals of the mixed doubles. The badminton aces took the games 15-10, 12-15 and 17-14, and were once more awarded the silver trophy they took in 1948 from Mr. and Mrs. Rutherglen.

To take the men's doubles, Coletti and Hearn beat John Morey and Bob Collinson 15-9 and 15-7.

Finals were reached in the women's singles, with 1948 star Betty Bird facing Dorothy Todd. Miss Todd beat Helen Wilson 11-5 and 11-9 to reach the finals, while Miss Bird, the only other contestant was given a bye.

Handicap events were played in all brackets, but finals were not reached in mixed doubles. They will be played within a week.

Mrs. Hearn and Helen Shwarok won the women's doubles, J. Newstead the men's singles, the women's singles, and Fred Thompson and Bruce Latremouille the men's doubles.

Turnament officials were George Coletti, Dennis Crowther, Maureen Mackay, and Mr. and Mrs. Robert Thompson.

J. R. Fleming and Frank Barber handed the scorekeeping the draws.

Results:

MEN'S DOUBLE HANDICAP

Round 1:

Fred Thompson and B. Latremouille beat Dave Abey and Ay Jeffery 15-6, 1-15, 15-7; J. Newstead and S. Donaldson beat D. Crowther and N. Brown 15-9, 15-10; T.Swales and R. McHallum beat D. Male and A. Maurey 9-15, 15-14, 15-13; R. Thompson R. Mackay beat H. Forse and F. Blakeman 15-10, 13-15, 15-6.

SEMI-FINALS

F. Thompson and Latremouille beat Newstead and Donaldson, 14-16, 15-10, 15-9; R. Thompson and Mackay beat Swales and McHallum 18-7, 18-16, 15-10.

FINALS

Thompson and Latremouille beat Thompson and Mackay 15-13, 15-11.

LADIES SINGLES HANDICAP

ROUND 1

Helen Wilson beat B. Laurence 11-16, 11-9.

FINALS

Wilson beat Mary Hearn 11-9, 11-9.

LADIES DOUBLES HANDICAP

ROUND 1

Mary Hearn and Helen Shwarok beat Helen Wilson and Betty Laurence 15-8, 15-12; Mary Vulcano and Susan Tawse won by default from B. Moran and B. Bird; Kay Thompson and K. Swales beat Peggy Smith and Marge Hyndman.

SEMI-FINALS

Hearn and Shwarok beat Vulcano and Tawse 15-9, 15-8.

Dorothy Todd and Elsie Hodgson beat Thompson and Swales 18-7, 15-10.

FINALS

Hearn and Schwarok beat Todd and Hodgson 15-11, 7-15, 15-9.

MIXED DOUBLES HANDICAP

ROUND 1

B. McKay and B. Moran beat W. Blanchard and S. Tawse 15-11, 15-11; D. Abbey and E. Kent beat T. Swales and M. Vulcano 15-8 and 15-7; J. Newstead and B. Laurence beat N. Brown and G. Davis 15-5, 15-3; R. Collinson and E. Hodgson beat S. Donaldson and H. Wilson 18-5, 4-15, 15-6.

F. Thompson and D. Todd beat B. Thompson and H. Shwarok 15-17, 15-10; D. Crowther and M. Clarke beat B. Latremouille and M. Cattell 9-15, 15-12; B. Johnson and D. Wilson beat F. Blakeman and Mrs. Blakeman 15-2, 15-5½; G. Colletti and R. Thompson beat R. McHallum and M. Hyndman 15-10, 15-10.

ROUND 11

Mackay and Moran beat Abbey and Kent 15-11, 15-9; Collinson and Hodges beat Newstead and Laurence 15-8, 15-8; Thompson and Todd beat Crowther and Clarke 15-10, 15-7.

Coletti and Thompson beat Johnson and Wilson, 15-11, 15-6.

MEN'S SINGLES OPEN

ROUND 1

E. Hearn beat B. Collinson 15-10, 17-14; G. Coletti beat J. Newstead 15-3, 15-3; Harry Forse beat B. Latremouille 15-1 15-2; G. Dunnett beat T. Swales 15-2, 15-6.

SEMI-FINALS

Hearn beat Coletti 15-7, 15-9; Gunnet beat Forse 15-15, 15-4, 15-8.

FINALS

Hearn beat Dunnett 12-15, 15-11, 15-10.

LADIES' SINGLES OPEN

ROUND 1

D. Todd beat H. Wilson 11-5, 11-9.

MIXED DOUBLES OPEN

ROUND 1

H. Forse and B. Bird beat W. Blanchard and S. Tawse 15-1, 15-4; D. Hale and M. Hyndman beat J. Morey and E. Hodgson 15-5, 15-14; T. Wales and K. Swales won by default from R. Thompson and K. Thompson; E. Hearn and M. Hearn beat F. Blakeman M. Blakeman 15-8, 15-9; Hearn and Hearn beat D. Abbey and E. Kent 15-8, 15-8; G. Coletti and I. Ramsay beat B. Johnson and B. Laurence 15-9, 15-3.

B. Mackay and B. Moran won by default from D. Crowther and M. Clarke; F. Thompson and D. Todd beat J. Newstead and H. Wilson 15-8, 15-7; J. Dunnett and B. Stansfield beat B. Latremouille and M. Cattell 15-1, 15-5.

ROUND II

Bird and Forse beat Male and Hyndman 15-3, 15-10; Hearn and Hearn beat Swale and Swale 15-8, 15-11; Coletti and Ramsay beat Mackay and Moran 15-0, 15-7; Dunnett and Stanfield beat Thompson and Todd 15-9, 15-8.

SEMI-FINALS

Hearn and Hearn beat Bird and Forse 15-2, 15-8; Dunnett and Stansfield beat Coletti and Ramsay 15-9, 15-9.

FINALS

Hearn and Hearn beat Stanfield and Dunnett 15-10, 12-15, 17-14.

MEN'S DOUBLES OPEN

ROUND I

D. Abbey and Al Jeffery beat T. Swales and R. McHallum 15-11, 15-9; Harry Forse and J. Dunnett won by default from J. Newstead and G. Brady; J. R. Fleming and D. Male beat R. Mackay and R. Thompson 15-8, 15-3.

ROUND II

Coletti and Hearn beat Nelson Brown and Newstead 15-5, 15-5; Dunnett and Forse beat Abbey and Jeffery 15-6, 15-4; Fleming and Male beat Thompson and B. Latremouille, 15-10, 15-9; J. Morey and B. Collinson beat S. Donaldson and Brian Johnson 15-9, 15-12.

SEMI-FINALS

Coletti and Hearn beat Dunnett and Forse 15-8, 15-3; Morey and Collinson beat Fleming and Male 15-10, 15-7.

FINALS

Coletti and Hearn beat Morey and Collinson 15-9; 15-7.

Czech Successor To Barbara Ann

PARIS, Feb. 18 (AP) — Alena Vrzanova of Czechoslovakia won the world's figure-skating championship for women, taking the title left vacant when Barbara Ann Scott c ttawa turned professional.

Yvonne Sherman of New York was second and Jeanette Altwegg of Great Britain was third.

E Pawlik of Austri the European champion and the favorite re, had to withdraw from the competition. One of her skates pulled loose from the shoe and it couldn't be repaired in time.

The 17-year-old Czech beauty amazed the onlookers during the first day as she outskated Miss Pawlik in the compulsory figures and reached the halfway mark in first place. Her free style work tonight was just as sensational.

Miss Vrzanova will reign with k Button of the United States the queen and king of world figure skating. Button, a Harvard freshman, won his second straight world title Thursday night.

Miss Sherman, a close third behind Miss Vrzanova at the midway point, took the runner-up spot when the Austrian star dropped out.

Man's nose is so sensitive that it can detect a two-billionth of a gram of perfume in a cubic centimetre of air.

G&W Bonded Stock

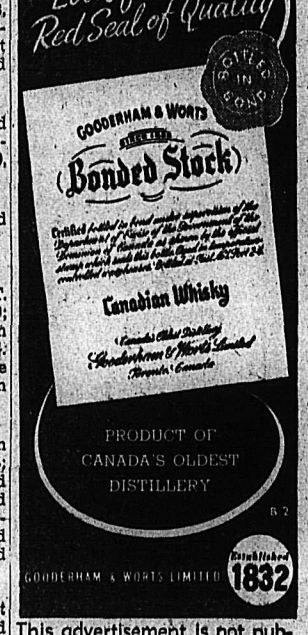

This advertisement is not published or displayed by the Liquor Control Board or by the Government of British Columbia.

Take Your CHOICE

Your favourite cigarette is now available in both POUCH and FLAT PACK

Player's Mild cigarettes with wetproof paper are the choice of most Canadians. And Player's Mild are now available in both Pouch and Flat Pack. Take your choice—and remember . . .

Player's Please BECAUSE THEY'RE Double-Fresh!

Well known Firms CHOOSE FARGO-

BECAUSE THERE'S A FARGO TRUCK TO FIT EVERY TYPE OF JOB!

The Goodyear Tire & Rubber Company of Canada Limited
Canada Bread Co. Limited
Canada Packers Limited
The Robert Simpson Company Limited
T. Eaton Co. Limited Canada
Canadian Ice Machine Co. Limited

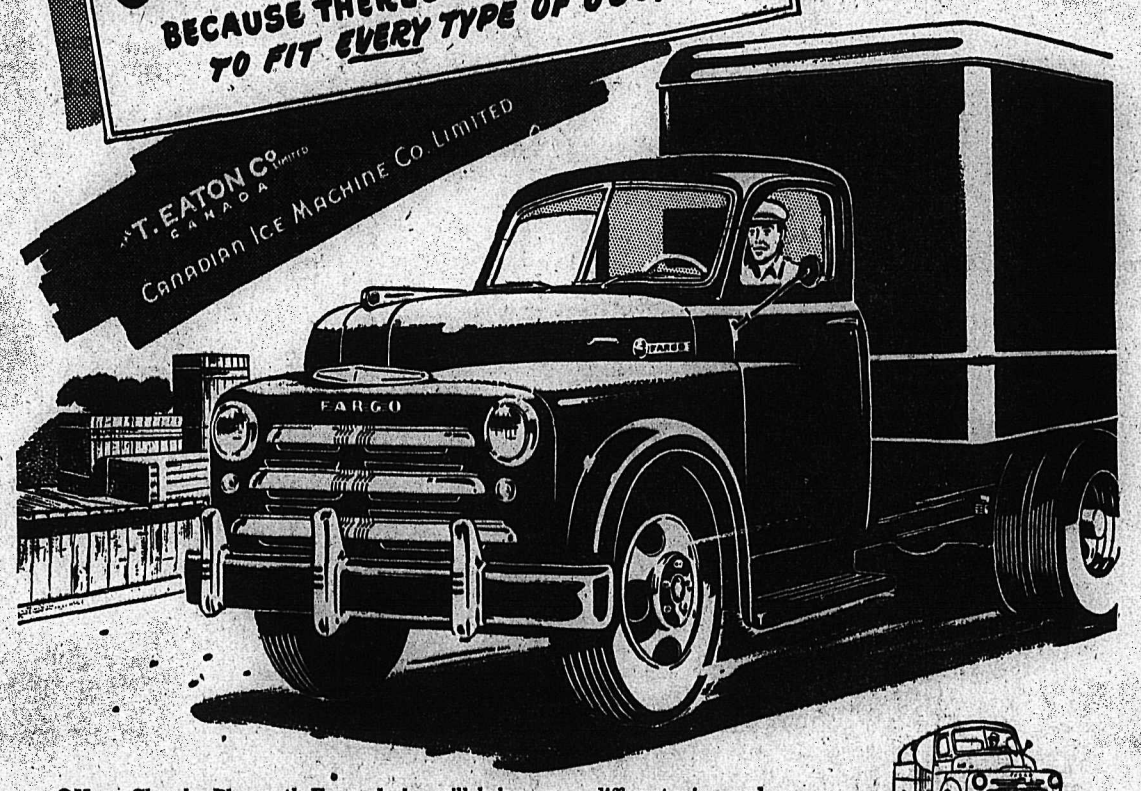

●Your Chrysler-Plymouth-Fargo dealer will help you choose a FARGO that fits your type of trucking. FARGO's 107 basic chassis models can be built into over 1000 different truck combinations with Gross Carrying Capacities ranging from 4200 to 16,500 pounds.

Here's what you can get to fit a FARGO to your job —3, 4 or 5-speed transmissions—a rear axle gear ratio that suits your roads and loads—a choice of engines, each of different size and power — a selection of chassis, wheel-bases, frames, tires, brakes and special equipment.

See your Chrysler-Plymouth-Fargo dealer to-day. Tell him what type and size loads you haul—your grade and speed requirements. He will help you select a FARGO combination that will do your trucking more efficiently and with greater economy.

FARGO TRUCKS ARE "Chrysler-Built" IN CANADA!

MOYNES MOTORS LTD. TRAIL, B.C.

Peebles Motors Ltd. 153 BAKER ST. PHONE 1090

GRAND FORKS GARAGE GRAND FORKS, B.C.

TODAY'S News Pictures

As the Cartoonists See It

"LETTERS FROM THE KREMLIN"

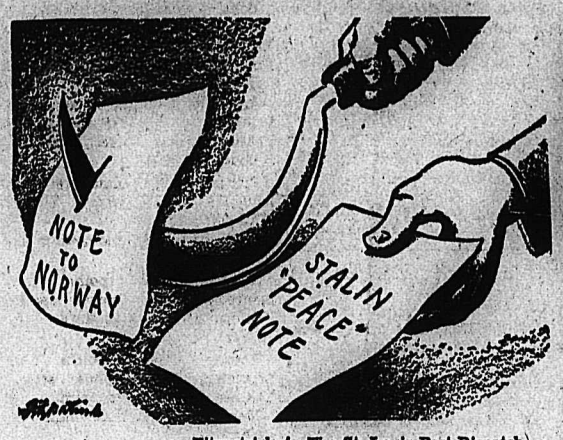

—Fitzpatrick, in The St. Louis Post-Dispatch.

MEETING OF THE "COUNCIL OF ECONOMIC MUTUAL ASSISTANCE" WILL COME TO ORDER

—Lewis, in The Milwaukee Journal.

"WHO'S AFRAID OF THE BIG, BAD WOLF?"

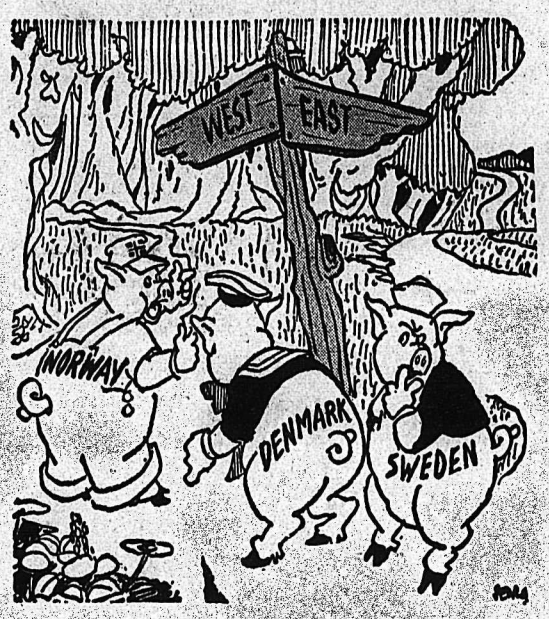

Verdens Gang, Oslo.

IN THE MIDDLE EAST

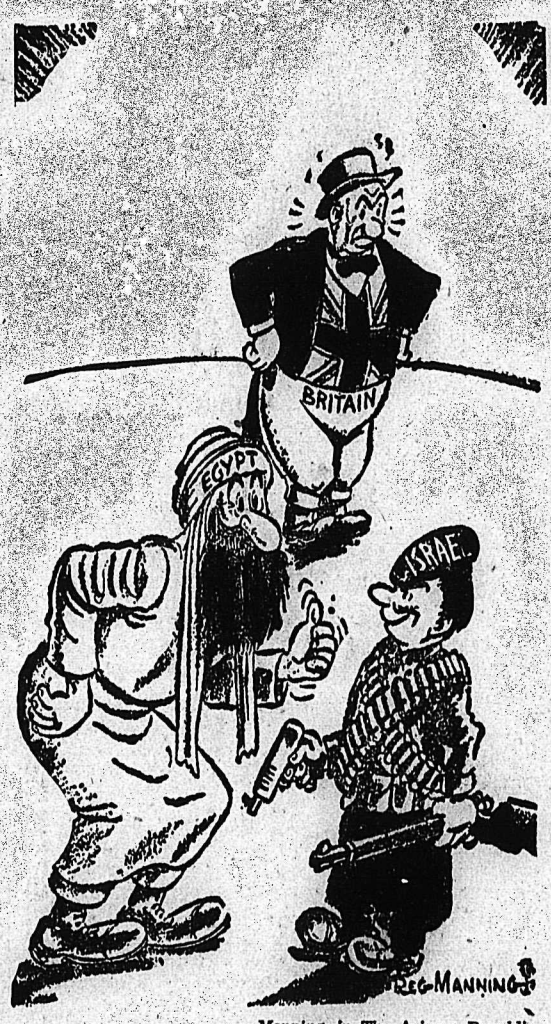

—Manning, in The Arizona Republic.

"We should have more in common—We feel the same way about him."

Make Up After Stabbing

—Central Press Canadian

Mrs. Etta Long, 12-year-old child bride, and her husband, Weldon, 23, are pictured in Mason, Mich., detention (juvenile) home after Etta, an expectant mother, was charged with stabbing her mate. Long is a Navy veteran and unemployed sawmill worker. Etta explained the incident in childlike fashion. "I thought he was going to hit me so I cut him." But now, the couple has made up, and Weldon comes to visit his girl bride every day. Under Michigan law, marriage below the age of 16 is illegal even with parents' consent. Etta cannot be prosecuted, but could be made a ward of the Probate Court.

Gets Navy Post

Dan A. Kimball (above), 52, of Los Angeles, has been appointed Assistant Secretary of Navy for Air. He will replace John Nichols Brown, resigned. Kimball is Executive Vice President of the Aerojet Engineering Corp., Azusa, Calif. —AP Wirephoto.

Recall Demanded

The Communist Government of Hungary demanded that the United States recall American Minister Selden Chapin (above) from Budapest. The U. S. State Department responded by announcing Chapin will be ordered home "for consultation." —AP Wirephoto.

EDMONTON (CP)—Chester Power of Charlottetown finds Winters in Edmonton too cold. He admitted in court that he stole a fur coat hoping he would be caught and sent to jail. "I wanted to get in jail until Spring—it is too cold to be wandering around without work."

On the Air

MONDAY, FEB. 21, 1949

CKLN

1240 ON THE DIAL

7:00—O Canada
7:02—News Summary
7:07—Sunrise Serenade
8:00—CBC News
8:15—Breakfast Club
8:45—Morning Devotions
9:00—BBC News
9:15—Western Tunes
9:30—Morning Concert
9:59—Time Signal
10:00—Train Time
10:01—Woman's Program ... Ellen Harris
10:15—Mid-morning Varieties
10:45—They Tell Me
11:00—Musical Varieties
11:15—Air Kindergarten
11:30—Famous Voices
12:00—The Notice Board
12:15—CBC News
12:25—CBC Showcase
12:30—Farm Broadcast
12:55—Radio Kitchen—Five Roses.
1:00—Old Favorites
1:30—Bernie Braden Tells a Story
1:45—Commentary
2:00—B. C. School Broadcast
2:30—The Little Show
2:45—Don Messer
3:00—Ethel and Albert
3:15—Travellers Tales
3:30—Divertimento
3:45—BBC News
3:55—BBC
4:00—Chico Valle
4:14—Train Time
4:15—Afternoon Serenade
4:30—Magic Adventures
4:45—Easy Listening
5:00—Sacred Heart Program
5:15—Old Chisholm Trail
5:30—Peerless News
5:45—Sport/News
6:00—Children's Story
6:15—Firefighters
6:30—Cavalcade of Melody
7:00—CBC News
7:15—CBC News Roundup
7:30—Club Date
7:45—On Mike Tonight
8:00—Boy Scouts . . . History of Burns Meadow
9:30—Recital
9:00—National Farm Radio Forum
10:30—Dance Orchestra
10:00—CBC News
10:15—Provincial Affairs
10:30—Cupid's Cabaret Dance Pro-
11:00—God Save the King

CJAT

610 ON THE DIAL

7:00—Press News
7:15—Breakfast Parade
7:40—Fun at Breakfast
7:45—Breakfast Parade
8:00—CBC News
8:15—Breakfast Club
8:45—Laura Ltd.
9:00—Music Workshop
9:15—Aunt Lucy.
9:30—Lake of the Wood Milling
9:35—Good Morning Neighbor
9:45—Good Morning Neighbor
10:15—Happy Gang
10:45—They Tell Me
11:00—Mid Morning Melodies
11:15—Famous Voices
11:30—Music Hall Variety
11:45—Wakely Trio
12:00—Luncheon Concert
12:30—Press News
12:45—Plantation House Party
1:00—Moods in Melody
1:30—Bernie Braden
1:45—Commentary: Europe
2:00—B. C. School Broadcast
2:30—Air Kindergarten
2:45—Penthouse Serenade
3:00—CJAT Goes Calling
3:45—BBC News
4:00—Chico Valle
4:15—Jack Smith Show
4:30—The Martin Man
5:00—Northern Electric Hour
5:30—Supper Serenade
6:00—Lux Radio Theatre
7:00—CBC News
7:15—News Roundup
7:30—Club Date
7:45—On Mike Tonight
8:00—R.C.A.F. Band Concert
8:30—Vancouver Theatre
9:00—Music You Love
9:15—Memory Lane
9:30—Swingtette Orchestra
10:00—Press News
10:15—Political Talk
10:30—Tabernacle Choir
10:45—Biltmore Hotel Choir
11:00—Musical Nocturne
11:30—Time to Dream
11:55—CBC News
12:00—Sign Off—The King

TUESDAY, FEB. 22, 1949

CKLN

1240 ON THE DIAL

7:00—O Canada
7:02—News Summary
7:07—Sunrise Serenade
8:00—CBC News
8:15—Breakfast Club
8:45—Morning Devotion
9:00—BBC News
9:15—Western Tunes
9:30—Morning Concert
9:59—Time Signal
10:00—Train Time
10:01—Woman's Program, Ellen Harris
10:15—Mid-Morning Varieties
11:00—Musical Varieties
11:15—Air Kindergarten
11:30—CBR Presents
11:45—Let's Waltz
12:00—The Notice Board
12:15—C.B.C. News
12:25—Showcase
12:30—Farm Broadcast
12:55—Five Roses Radio Kitchen
1:00—Old Favourites
1:30—Bernie Braden Tells a Story
1:45—Commentary
2:00—B .C. School Broadcast
2:30—The Little Show
2:45—Western Five
3:00—Ethel and Albert
3:15—Interlude
3:20—Sketches in Melody
3:30—Divertimento
3:45—BBC News
4:00—Al Harvey
4:14—Train Time
4:15—Afternoon Serenade
4:30—Children's Program
4:45—Easy Listening
5:00—Sacred Heart Program
5:15—Dinah Shore and Frank Sinatra
5:30—Peerless News
5:45—Platter Show
6:00—Children's Request Program
6:30—Time To Sing
6:35—Cavalcade of Melody
7:00—CBC News
7:15—CBC News Roundup
7:30—Leicester Square
8:00—Music by Eric Wild
8:30—Old Timers
9:00—Points of View
9:15—Recital
9:30—Heritage of Music
10:00—CBC News
10:15—Neighborly News
10:30—Biltmore Hotel Orchestra
11:00—God Save the King

LI'L ABNER

HENRY

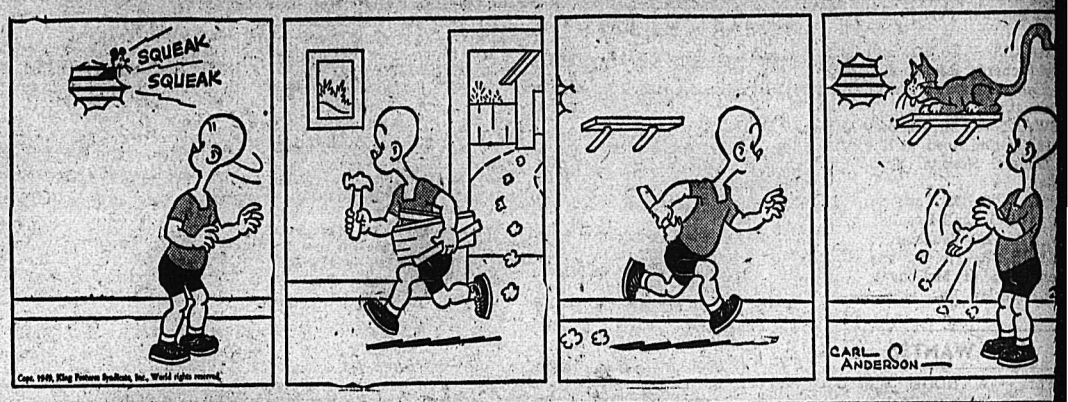

KING OF R.C.M.P.

BLONDIE

SECRET AGENT X9

DONALD DUCK

BUZ SAWYER

JIGGS

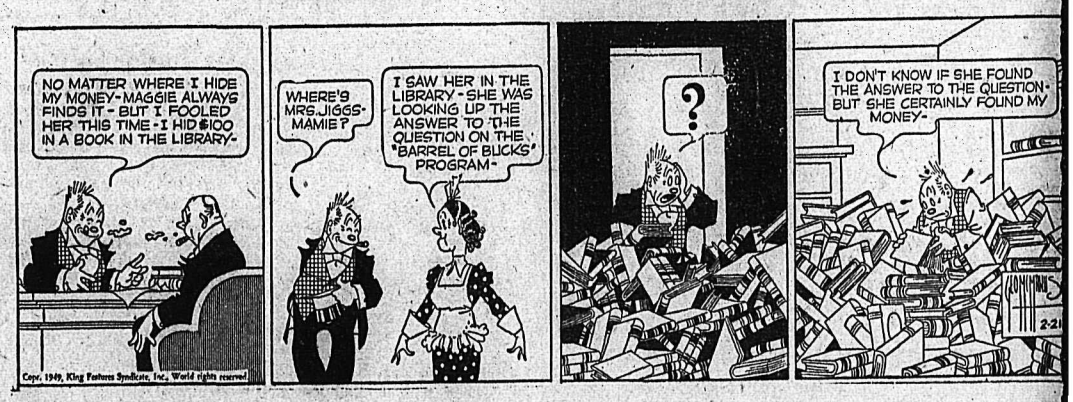

LASSIFIED
PHONE 144

BIRTHS

VDUSEN — To Mr. and Mrs. Vandusen, Ferry Auto Court, tenay Lake General Hospital, s, a son.

MMIE—To Mr. and Mrs. Leslie ie, Salmo, at Kootenay Lake al Hospital, Feb. 15, a daugh-

HARDS — To Mr. and Mrs. n Richards, R.R. No. 1, at Koo- Lake General Hospital, Feb. daughter.

WART—To Mr. and Mrs. Jack rt, Granite Road, at Kootenay General Hospital, Feb. 15, a ter.

NS — To Mr. and Mrs. E. at McDougall Hospital, Kim- Feb. 12, a daughter.

NINGER—To Mr. and Mrs. nninger at McDougall Hos- Kimberley, Feb. 14, a daugh-

HELP WANTED

TED — A GOOD STEADY y man, have milking mach- board in, state wages. Plim ke, Meadow Brook Dairy, Box Rossland, B.C.

TED — STENOGRAPHER. ing and shorthand essential, ability to meet the public. 1800, Daily News.

TED—COOK-GENERAL, AV- e boarders, four or less. Phone ect. J. M. Harris, Hotel Reco, don, B.C.

TED, MISCELLANEOUS

TED — CEDAR POLES, 25' up, all classes. For price list specifications, write Inter- ntain Sales & Building Con- tors, Nelson, B. C.

US YOUR SCRAP METALS ron. Any quantity. Top prices d. Active Trading Company, Powell St., Vancouver, B. C.

TED—PAIR 7 FT. LAMINAT- sks. Phone 531-R.

YOUR HIDES TO J. P. MOR- Nelson, B. C.

TUATIONS WANTED

T CLASS BUTCHER DE- s steady employment. Capable aking full charge. Apply Box Daily News.

LY EXPERIENCED WHITE would like work in Nelson, erably hotel or large cafe. 3184 Daily News.

JOB MAN, PH. 256-R. Carpen- pipe fitting, kalsomining.

NESS OPPORTUNITIES

SALE—ATTRACTIVE BEAU- hop. Good business. Low rent. ng qtrs. and bath. No competi- Population 3500. Well equip- Going to Ottawa in April. ley Ann Beauty Shop, West merland, B.C.

BUSINESS AND FESSIONAL DIRECTORY

HOME INSULATORS CASTLEGAR, B. C. late your home before Spring ning and redecorating. Mir- Rock Wool installed by blow- Prevents unsightly lath marks. 40% fuel in Winter and keep house cool in Summer.

ASSAYERS AND MINE REPRESENTATIVES

WIDDOWSON & CO. AS- ers, 301 Josephine St., Nelson.

ELMES, ROSSLAND, B. C. yer, Chemist, Mine Represnt.

THOMPSON & CO. — AS- ers & Metallurgists. All work n prompt attention. 1155 Pen- St., W., Vancouver, B. C.

CHIROPRACTORS

LIN McLAREN, D.C., CHIRO- tic X-Ray, Spinography, nd theatre Bldg. Trail, Ph.328.

DIAMOND DRILLERS

ONAL DIAMOND DRILLING Ltd., Drilling and Bit Ser- Box 508, Rossland, Ph. 420.

INEERS AND SURVEYORS

GEN AND CURRIE, B. C. d Surveyors, Mining and Civil ineers, Rossland, Kelowna, nd Forks.

C. AFFLECK, 218 GORE ST. son, B. C., Surveyor, Engineer.

RANCE AND REAL ESTATE

RDY AGENCIES LTD IN- nce, Real Estate—Phone 135.

MACHINISTS

BENNETTS LIMITED hine Shop, acetylene and c welding, motor rewinding. 593 324 Vernon St.

ENSON'S MACHINE SHOP— cialists in mine and mill work. Vernon St., Nelson. Phone 93. hine work, light and heavy.

STOCK, POULTRY AND ARM SUPPLIES, ETC.

R YOUR BABY CHICKS 1949 from the Appleby Poultry m, Mission City, B. C. special- g in the breeding of the large e S.C.W. Leghorns, New npshires and White rocks, also White Rock and White Leg- n cross bred chicks. Send for price list which also contains ful information on all phases he poultry business.

er-quality New Hampshire Rhode Island Red chicks: 0 for 25, $9 for 50, $17 for 100, for 500.

GEORGE W. GAME angle Hatchery, Armstrong

ING COW FOR SALE. FIRST Apply Nick Babakaiff, Perry ng

NE 144 for Classified Service

MOTORCYCLES, BICYCLES AUTOMOTIVE

The New AUSTIN

FOR IMMEDIATE DELIVERY

New Devon Sedan
New Dorset Coach
New ½ ton Lt. Delivery
New ½ ton Panel Delivery

USED CAR VALUES

1948 FORD PANEL
1947 DODGE SEDAN
1947 FORD LT. DELIVERY
1941 CHEVROLET SEDAN
1940 DODGE SEDAN
1936 FORD SEDAN
1929 PLYMOUTH SEDAN

Terms and Trades

We pay cash for good cars

Empire Motors
803 Baker St. Phone 1135

FOR SALE—1948 MERCURY SEdan, run only 2800 miles. Many extras. Car is as new. Will sell very reasonable. Write Box 3609 Daily News.

FOR SALE—1947 G.M.C. 1½ TON Low mileage. Or will trade in for ¾ 48-49. Apply in person to J. Gall, Castlegar, B.C., or write box 640 Castlegar.

FOR SALE—'46 FARGO LT. DElivery. Very good condition. Mileage 16,000. Price $1600. J. Zeleznik, Brouse, B. C.

FOR SALE—1946 DODGE SEDAN. Perfect shape. Write P.O. Box 71, Castlegar, B.C.

WILL PAY SPOT CASH FOR late model passenger cars, any make. Queen City Motors.

NEW AND USED PARTS FOR all makes of cars. City Auto Wreckers. Box 24. Granite Road.

PERSONAL

WAWANESA MUTUAL FIRE INsurance, Co. D. L. Kerr, Agent.

TOP PRICES PAID FOR ANtiques. Phone 1032 or 640 Baker St.

SPENCER STYLE AND HEALTH supports, Mrs. T. A. Gibson, 110 Kerr Apartments.

SEAMSTRESS — ALTERATIONS and repairs. Room 12. Strathcona Hotel.

PETE PLANIDEN, WILL YOU write to H. Pictin; she has a parcel for you, your Dad is sick and wants to know where you are.

ATTENTION SCHOOL BOARD Secretaries. We have a large stock of newsprint, mimeo and bond paper and can fill any order immediately. Daily News Printing Dept., Nelson, British Columbia.

10 CENTS! BIRTH CONTROL INformation and catalogue of hygienic supplies. Write Western Distributors, 61-L Ray Building, Vancouver.

MEN'S PERSONAL DRUG SUNdries, 19 Deluxe assorted $1.00, mailed in plain sealed wrapper. Finest quality, tested, guaranteed. Bargain catalogue free. Western Distributors, Box 24RN, Regina.

RENTALS

FURNISHED OR UNFURNISHED house or apartment urgently needed by reliable party. Will buy or rent. Desperate. Write box 3159 Daily News.

WANTED TO RENT — AM MOVing to Nelson by March 1st. Desperately need house or suite, furnished or unfurnished. One child in family. Box 2698 Daily News.

FOR RENT—SMALL UNFURNISHed suite suitable for couple or one person. Occupancy within one week. Write Box 550.

IS THERE A HOUSE, LARGE OR small somewhere in Nelson or District for rent by March 15th? Phone 417-R.

RELIABLE COUPLE IN URGENT need of 3 room semi-furnished or unfurnished suite. Box No. 3166 Daily News.

GARAGE FOR RENT, CORNER Silica and Cedar. Phone 335-X.

MODERN CABINS, 2 ROOMS. Ferry Auto Court. Phone 387-R-1.

BEDROOM FOR RENT, CLOSE IN. Phone 1011-Y.

HOUSEKEEPING ROOM FOR rent. Apply 401 Silica St.

PROPERTY, HOUSES, FARMS

PROPERTY FOR SALE—22 ACRES land, 3 acres under cultivation, tools, 1 horse with harness, 1 stationary engine, 6 h.p.; wood on the place, 5 room house with furniture, large kitchen, large living room, 3 bedrooms and pantry, price $2500.00. Or can be rented also. Apply J. Poznikoff, P. O., Rosebery, B. C.

FOR SALE—4 YEAR LEASE ON 67 acre farm, 32 cultivated; some stock, machinery, $1200. J. W. Dewar, Kaslo, B.C.

BOATS and ENGINES

WANTED—LIGHT WEIGHT ROWboat, in good condition. Write box 3617 Daily News.

MACHINERY

Are You Taking Care of your "Caterpillar" Diesel?

Every one knows that "Caterpillar" Diesel Tractors are as tough and rugged as they come. But even the most dependable machine needs a checkup regularly.

When there is a lull in the work schedule of your "Caterpillar" . . . that's a mighty good time to have it checked over, needed adjustments made, worn parts replaced. And it's mighty good protection against costly delays later on when you and your machine may be working under time and job pressure.

Bring your repair and parts problems to our shop. We are experts at diagnosing and curing tractor ills.

Any kind of welding job can be done by Alex McDonald, our expert welder.

We have a few used tractors

Finning Tractor & Equipment Co. Ltd.

"Caterpillar" factory parts and service

NELSON and CRANBROOK

Inserted or Solid Tooth Saws

We can supply these in the following popular makes.

SPEAR & JACKSON
SIMONDS
DISSTON
SHIRLEY-DIETRICH & ATKINS

Saw Bits and Saw Bit Holders

Our stock is large

Nelson Machinery Equipment Co.

1946 3-TON FORD SPECIAL W.G. 176" W.B. Mileage 20,000, equipped for logging and dump work. With 6-ton power winch and A. frame, 8 yard dump box steel sub frame and logging bunks, jack-knife hitch, and 6-ton trailer, with air and water. Truck and trailer guaranteed in A1 condition. Price $4500. 1 Hornet chain saw, 2 chains and filing vise, $150. Logging tongs, blocks, cable, steel sloop, lumber rollers, 32-in. circular saw with mandrel. Parts for a '39 Chev. and '36 Ford car. 200 tons mixed hay in car lots. 150M ft. of standing timber at Crawford Bay; 75% pine, 3 miles to lake. Ph. V. Brown Crawford Bay Store.

FOR SALE — D4 CATERPILLAR equipped with angle-dozer and logging winch. Year 1944. In first class shape. Terms: $6000. Apply Box 206, Creston, B. C.

CUSTOM MACHINE WORK AND welding. Portable welding equipment for field work. Stevenson's Machine Shop, 708 Vernon St., Nelson, B. C.

SAWMILL, WOODWORKING AND Contractors equipment of all kinds. National Machinery Co., Ltd., Vancouver, B. C.

35 H.P. CATERPILLAR DIESEL power unit, completely rebuilt. Cheap. Bayes Equipment Company, Cranbrook, B. C.

WANTED—ENGINE BETWEEN 2 and 3 H.P. Water cooled. Apply M. E. Kinakin, Glade, B.C.

Nelson Daily News

Classified Advertising Rates:
15c per line first insertion and non-consecutive insertions.
11c line per consecutive insertion after first insertion.
48c line for 6 consecutive insertions.
$1.56 line per month (26 consecutive insertions). Box numbers 11c extra. Covers any number of insertions.
PUBLIC (LEGAL) NOTICES, TENDERS, ETC.—20c per line, first insertion, 16c per line each subsequent insertion.
FOR PROMPT PAYMENT ALL ABOVE RATES LESS 10%

Subscription Rates:

Single Copy	$ .05
By carrier, per week, in advance	.25
By carrier, per year	13.00
Mail in Canada, outside Nelson:	
One month	1.00
Three months	2.50
Six months	4.50
One year	8.00
United States, United Kingdom:	
One month	1.00
Three months	3.00
Six months	6.00
One year	12.00

above rates plus postage where extra postage is required:

Bolivia is the only South American country with a color bar and Indians must travel on separate tram-cars.

FOR SALE, MISCELLANEOUS

FOR SALE—NORGE REFRIGERator, combination gas and coal range, ladies' bicycle, rug 9' x 6', end table, coffee table, and sealers. Phone 810-L.

JACK BOYCE GUN EXCHANGE Guns for sale and exchange and expert gun repairing.

PIPE — FITTINGS — TUBES, SPEcial low prices. Active Trading Co. 916 Powell St., Vancouver.

ROOM AND BOARD

MALE CIVIL SERVANT URGENTly requires board and room. Single. Phone 1160, Local 29, between 9-12 a.m. — 1:15-5 p.m.

PETS, CANARIES, BEES, ETC.

FOR SALE—PURE BRED MALE English Setter. What offers? Phone 1337-Y.

Winnipeg Grain

WINNIPEG, Feb. 19 (CP)—Winnipeg grain quotations (basis Lakehead):

Oats:				
May	70½	70¾	70⅛	70¼
July	67¼	67⅝	67	67¼
Oct.	—	—	—	64⅛
Barley:				
May	1.06¾	1.08¼	1.06⅝	1.07⅝
July	98⅝	1.00⅛	1.98⅝	99⅝
Oct.	94	94½	94	94¼
Rye:				
May	1.14⅝	1.14¾	1.12½	1.14
July	1.13½	1.13½	1.11⅜	1.12⅝
Oct.	1.11¾	1.11¾	1.09⅝	1.11⅛
Flax:				
May	—	—	—	4.01
July	—	—	—	4.02

Cash prices:

Oats: 2 C.W. 76¼; ex. 3 C.W. 69¾; 3 C.W. 67¾; ex. 1 feed 67¾; 1 feed 67½; 2 feed 66¼; 3 feed 62¾; track 70¼.

Barley: 1 C.W. 6-row 1.20⅝; 2 C.W. 6-row 1.20⅝; 1 C.W. 2-row 1.13⅝; 2 C.W. 2-row 1.13⅝; 3 C.W. 6-row 1.16⅝; 1 feed 1.08⅝; 2 feed 1.07⅝; 3 feed 1.04⅝; track 1.07⅝; 2 C.W. yellow 1.13⅝; 3 C.W. yellow 1.12.

Rye: 1 C.W. 1.10¾; 2 C.W. 1.10¾; 3 C.W. 1.07¾; rej. 2 C.W. 94; 4 C.W. 99; track 1.11.

Flax: 1 C.W. 4.00; 2 C.W. 3.95; 3 C.W. 3.84; 4 C.W. 3.75; track 4.00.

Trail Curling

TRAIL, B.C., Feb. 20 — Saturday night's Trail Curling Club's games saw T. A. Rice win over A. E. Calvert 8-7 in the Hodge Rotation Competition, while in the Warfield round robin finals, W. S. Ross beat W. Rae 8-6 in Section A; W. P. Robertson beat A. E. Allison 9-7 in Section B and F. DeVito beat F. Strachan 9-8 in Section C.

A new event, the Dominion Rubber Competition will begin on Monday.

Results of games:

Warfield round robin semi-finals: A. Forrest 6, T. A. Rice 6; L. F. Wendell 5, A. E. Calvert 8; J. Devito 6, D. McLennan 5; F. Strachan 7, F. Plester 6.

Hodge Rotation semi-finals: A. E. Allison 7, A. B. Ross 6; W. S. Ross 9, A. W. McDonald 7; H. Beckett 6, W. Rae 8; A. Robb 5, W. P. Robertson 7.

Monday's draws:

6 p.m.—G. W. Weir vs G. Balfour; L. F. Wendell vs A. E. Calvert; E. G. N. Player vs T. J. Teahan; W. S. Ross vs J. Wilkie.

7:30 p.m.—A. Robb vs T. A. Rice; C. W. MacBey vs H. Beckett; A. Balfour vs J. Atwell; R. E. Stone vs J. Mark.

9 p.m.—J. J. Cameron vs A. W. McDonald; T. H. Weldon vs A. G. Robertson; R. K. Dunlop vs E. Jandrell; R. Stone vs W. McLeary.

Strikes and Spares

L. A. TO B. OF R. T.

1409S—Kelly Jones 416, Kay Pritchard 395, Elsie Barman 341, Millicent Russel 444, Iris Sanders 430. Total 2026.

DING-DONGS — Mildred Walls 505, Kay Carpenter 652, Louise Chapman 418, Jennie Beltner 336, low score 270. Total 2181.

HOT BOXES—R. Towhey 441, D. McLean 343, M. Oliver 329, M. Rombough 530, low score 270. Total 1913.

DITCHERS—L. Tarleton 388, S. McLean 549, M. Stevens 311, P. MacKay 381, low score 270. Total 1899.

BOOMERS—B. Hyssop 413, L. Wilks 560, E. McInnis 348, H. Carlson 330, I. Keiver 270. Total 1921.

Bowling games for Monday in the Mixed Bowling League follow:

7 p.m.—Demons vs. Nelson Machinery; Madhatters vs. Jonella No. 1; Jonella No. 2 vs. Van de Kamps.

9 p.m.—Mustangs vs. Bombers; Hotshots vs. Flying Saucers.

LIMACHER—A. Limacher 429, B. Wicken 358, M. Klein 376, L. Ott 432, P. Turner 355. Total 1950.

JOHNSON—M. Morrow 502, B. Bunyan 272, S. McLean 633, Waters 421, I. Johnson 540. Total 2348.

SOLHEIM—W. Solheim 527, J. Wallach 528, P. McLeod 572, B. Jones 467, D. McKay 415. Total 2509.

HOLMBERG—A. Sien 475, A. Boyce 365, L. Chase 516, H. Holmberg 574, A. Brethour 404. Total 2334.

MIKKELSON—J. Watson 494, T. Swales 509, E. Hunt 404, M. Mikkelson 520. Total 1927.

GILL—D. Burgess 329, H. Forse 455, A. Larsen 615, G. Gill 620. Total 2019.

MAY HOLD WORLD HOCKEY CHAMPIONSHIPS IN U. S. NEXT YEAR

STOCKHOLM, Feb. 20 (AP)—The 1950 Amateur World Ice Hockey championships will probably be held in the United States.

The International Ice Hockey Federation, meeting here during the current championship tournament, reached that decision with a proviso.

The Federation decided to accept an American invitation if the United States will put up part of the money required to send European teams to North America. The Americans will study the proposition and announce their verdict after May 30.

Mosdell Goals Win for Canucks

MONTREAL, Feb. 20 (CP)—For the second successive game, Kenny Mosdell was the handy man for the Montreal Canadiens firing two goals Saturday night to give the Montrealers a 3-1 victory over New York Rangers.

SUMMARY

First period—1. Montreal, Leger (Dussault, Reay) 3:35.

Penalties—Fisher, Bouchard, Albright, Chamberlain.

Second period—Scoring, none.

Penalties—Mosdell, Mickoski (2), Harvey.

Third period—2. Montreal, Mosdell (Richard, Chamberlain) :42; 3. Rangers, Albright (Lund, O'Connor) 12:20; 4. Montreal, Mosdell, 17:50.

Penalty—Leger.

LOSE EZINICKI

TORONTO, Feb. 20 (CP)—Toronto Maple Leafs moved to within three ponts of second place in the National Hockey League race Saturday night with a 5-2 conquest of Boston Bruins but they lost the services of rugged Bill Ezinicki in the process.

The hard-hitting rightwinger, who leads the league in penalties, suffered a knee injury late in the second period. At first it was feared he might be out for the season but later it was stated he probably would be back in two weeks.

SUMMARY

First period—1. Toronto, Klukay (Timgren) 14:03.

Penalty—Boesch.

Second period—2. Toronto, Kennedy (Metz, Thomson) 4:13; 3. Toronto, Bentley (Gardner, Thomson) 5:10; 4. Boston, Schmidt (Dumart) 7:06; 5. Toronto, Bentley (Timgren, Klukay) 13:03; 6. Boston, Ronty (Schmidt, Egan) 13:32.

Penalties—Flaman, Egan 2, Meeker 2.

Third period—7. Toronto, Watson (Meeker) 18:20.

Penalties—None.

On The 10-Pin Alleys

In the Robert Main Cup Competition, the team of F. Graves rolled up the winning score of 1042 against Mrs. J. Edwards' team total of 1000. S. Newell was the big gun, when he rolled up a high individual of 194 as well as high aggregate of 344.

MRS. J. EDWARDS

Mrs. R. Olsen 184, D. Bowker 280, J. Drummond 293, Mrs. J. Edwards 243. Total 1000.

F. GRAVES

Mrs. V. Graves 217, V. I. Graves 194, S. Newell 344, F. Graves 287. Total 1042.

High individual score S. Newell, 194; high aggregate score S. Newell 344.

10th Win for Canada

QUEBEC, Feb. 20 (CP)—Canada scored her 10th victory in the Lapham Cup matches for the international squash racquets championship Saturday, defeating the United States 7-3, on the Quebec Winter Carnival courts.

Phone 144 for Classified

With Stane And Besom

This week's draws in the Nelson Curling Club's U.D.L. Competition follow:

MONDAY

7 p. m.—L. A. Desireau vs. S. A. Maddocks; H. Horton vs. W. Young; W. A. Duckworth vs. R. F. Wallace; H. Bush vs. H. Farenholtz; F. H. Smith vs. J. Thom.

9 p. m.—J. H. Allen vs. G. S. Godfrey; S. Jemson vs. A. Gilker; D. Valentine vs. M. B. Robichaud; H. H. Sutherland vs. T. S. Wallace; R. A. Peebles vs. J. P. McLaren.

TUESDAY

7 p. m.—S. Haydon vs. T. Dolphin; R. Foxall vs. P. E. Poulin; W. Tozer vs. A. Hamson; C. Ward vs. T. Swendsen; J. Teague vs. T. H. Bourque.

9 p. m.—J. Bailey vs. H.A.D. Greenwood; A. H. Whitehead vs. E. C. Hunt; A. G. Ritchie vs. H. M. Whimster; D. D. McLean vs. A. G. Lane; R. Hickey vs. A. H. Allan.

WEDNESDAY

7 p. m.—S. Horswill vs. R. E. Horton; H. Witchell vs. W. Kline; D. Cummins vs. A. Farenholtz; G. S. Godfrey vs. A. Gilker; S. Jemson vs. M. B. Robichaud.

9 p. m.—W. Duckworth vs. H. Farenholtz; A. Desireau vs. F. H. Smith; A. Waters vs. J. Thom; J. P. McLaren vs. R. F. Wallace; G. A. Fleury vs. S. A. Maddocks.

THURSDAY

7 p. m.—H. Bush vs. H. Horton; J. H. Allen vs. T. A. Wallace; R. A. Peebles vs. W. Young; J. Bailey vs. A. H. Whitehead; D. Valentine vs. H. H. Sutherland.

9 p. m.—A. J. Hamson vs. P. E. Poulin; C. Ward vs T. Dolphin; R. Foxall vs. S. Haydon; W. Tozer vs. T. Swendsen; S. Horswill vs. H. Witchell.

FRIDAY

7 p. m.—D. D. McLean vs. E. C. Hunt; G. A. Fleury vs. R. Hickey; A. G. Ritchie vs. A. G. Lane; W. Waters vs. A. H. Allen; H. M. Whimster vs. H.A.D. Greenwood.

9 p. m. — A. Farenholtz vs. W. Kline; J. Teague vs. R. E. Horton; D. Cummins vs. T. H. Bourque; S. Jemson vs. G. S. Godfrey; J. H. Allen vs. A. Gilker.

Soccer Standing

LONDON, Feb. 20 (AP).—Standing of the top five teams in the leading divisions of the Football League and the Scottish Football League:

	W	T	L	F	A	Ps
FIRST DIVISION						
Portsmouth	16	8	5	52	27	40
Newcastle United	14	9	6	51	36	37
Derby County	14	7	7	46	40	35
Charlton Athletic	12	10	7	49	43	34
Manchester Unit.	12	9	6	52	28	33
SECOND DIVISION						
Southampton	17	6	6	54	26	40
West Bromwich	16	5	7	45	28	37
Fulham	15	6	7	53	28	36
Tottenham	13	10	6	51	29	36
Chesterfield	10	11	8	40	37	31
THIRD DIVISION SOUTHERN						
Swansea	19	4	5	64	21	42
Bristol Rovers	16	4	9	44	36	36
Bournemouth	15	5	9	48	35	35
Brighton	12	11	6	39	38	35
Swindon	13	8	8	46	45	34
SCOTTISH LEAGUE DIVISION A						
Hibernian	13	5	5	58	39	31
Dundee	14	4	3	47	25	30
Glasgow Rangers	12	5	4	40	25	29
Queen of South	10	7	6	45	37	27
St. Mirren	11	4	7	38	30	26

DAILY CROSSWORD

ACROSS
1. A Hebrew patriarch
6. Custom
11. Sarcasm
12. Rapidly
13. Unadorned
14. Having a steeple
15. Before
16. Short, brisk jumps
17. Not fresh
19. Cigarette (slang)
22. Land-measure
24. Affirmative vote (var.)
25. A slipknot
27. A fierce, wild animal
29. Courage (slang)
30. Incites
32. Mulberry
33. Like
34. Still
35. A brewed malt liquor
38. A little (mus.)
39. Cereal grain
42. An appetizer
45. Land-measure
46. Harangue
47. A dervish (Moh.)
48. Stares, with open mouth
49. Assumed parent tongue of the Indo-European languages

DOWN
1. Agree
2. Sandarac tree
3. Centers
4. Undivided
5. Next or near to
6. Occur
7. Sacred bull (Egypt.)
8. Stripe
9. Frozen water
10. Spread grass to dry
14. Coin (Peru)
16. Grass cut and dried for fodder
18. A U.S. president
19. In place of
20. Largest continent
21. Obtains
22. Absent
23. Garment
26. Eye
28. Permit
31. Slants
32. Past
36. High card
37. Shaky (slang)
38. Crown of head (humorous)
40. Melody
41. Gull-like bird
42. A gear-wheel tooth
43. Constellation
44. Short sleep
45. River (Switz.)
47. Music note

T	A	N	G	■	P	L	E	D	■	■	■	■
■	A	V	E	R	■	A	C	R	E	■	■	■
A	B	A	S	E	■	L	A	I	R	D	■	■
A	L	■	T	A	D	■	E	V	I	L	■	■
R	E	D	■	T	A	N	S	■	I	T	■	■
■	■	O	S	■	N	I	C	E	S	T	■	■
C	A	L	C	O	G	R	A	P	H	Y	■	■
A	N	L	A	C	E	■	R	E	■	■	■	■
M	T	■	N	A	R	D	■	E	R	A	■	■
P	E	W	■	S	O	S	■	A	I	■	■	■
S	N	O	O	P	■	D	R	A	I	N	■	■
■	■	N	O	D	E	■	G	O	L	D	■	■
■	■	A	D	D	S	■	E	W	E	S	■	■

Yesterday's Answer

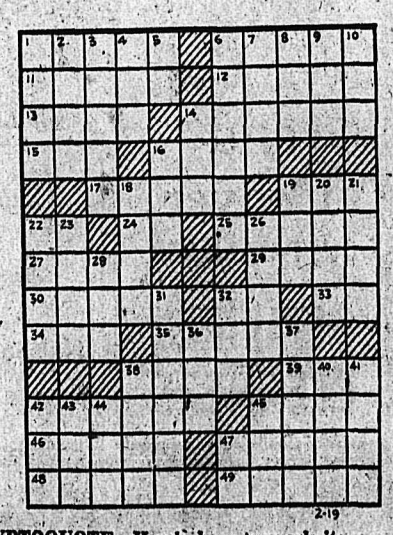

DAILY CRYPTOQUOTE—Here's how to work it:

A X Y D L B A A X R
is L O N G F E L L O W

One letter simply stands for another. In this example A is used for the three L's, X for the two O's, etc. Single letters, apostrophies, the length and formation of the words are all hints. Each day the code letters are different.

A Cryptogram Quotation

V U C C O L V O B C V Z L Q C N H B N Z C;
O B C Z K O K P Q Q N N G U B C R B C P T O V
P T C N H C P J B N O B C T V K T C — G C A Q C.

Yesterday's Cryptoquote: WHY DID YOU SWEAR MINE EYES WERE BRIGHT, YET LEAVE THOSE EYES TO WEEP? —MALLET.

Young Rossland Skiers Win Most Events at Inter High School Meet

ROSSLAND, B.C., Feb. 20—Rossland skiers came out with colors flying in the second annual West Kootenay Inter High School Ski meet here on the weekend.

Over 50 young skiers from 10 High Schools were entered. They came from Summerland, Chewelah, John R. Rogers in Spokane, Yakima High, Marquette High in Yakima, Vancouver Tech, King Edward in Vancouver, Rossland and Trail.

The cross-country course was in good shape, and the boys went over it in record time. The slalom run, however, was rugged and accidents were frequent.

The downhill races were considered the most exciting.

Good sports of the bunch were the Vancouver boys, who had no time to test the hill but took to it immediately. In the jumping, Sid Lee of Vancouver Tech made his leap with slalom skis, one of which was broken, yet executed the jump.

There was a banquet and later a dance at the Lodge Saturday night.

Rossland took most of the silverware, including cups for the girls and boys slalom, the cross country and jumping combined, girls and boys slalom and downhill combined, the boys downhill and the four way shield.

The boys' individual four-way cup went to Allan Fisher of Rossland, and the girls' prize for the same event to June McKenzie of Rossland.

Results follow:

Girls' slalom:

Laura Allin, Princeton, 2 min., 5 sec., first; June McKenzie, Rossland, 2 min., 8 sec., second; Donna Davies, Rossland, 2 min., 7.6 sec., third.

Girls' downhill:

June McKenzie, Rossland, 54.8 sec., first; Alice Gordon, Rossland, 57 sec. second; Shirley Pat Perkins, Rossland, one min., 10.6 sec., third.

Men's slalom:

John Ray, Princeton, one min., 44.8 sec., first; Dudley Paul, Princeton, one min., 45.2 sec., second; Harry Mann, Trail, one min., 46.2 sec., third.

Men's downhill:

Dick Cole, Yakima High, one min., 37.4 sec., first; Allan Fisher, Rossland, one min., 40.4 sec., second; Dick Schwaegler, Marquette High, Yakima, one min., 42.8 sec., third.

Cross country:

Allan Fisher, Rossland, 19 min., one sec., first; Claire Stinson, Rossland, 21 min., 36 sec., second; Harry Mann, Trail, 22 min., third.

Boys' jumping:

Dudley Paul, Princeton, first; John Ray, Princeton, second; Allan Fisher, Rossland, third.

TEAMS

Men's slalom:

Rossland, five min., 36.2 sec., first; Princeton, 5 min., 43.6 sec., second; Yakima, five min., 56.2 sec., third.

Boys' downhill:

Rossland, five min., 18.6 sec., first; Yakima, five min., 20.6 sec., second; Princeton, five min., 34.2 sec., third.

Boys' cross country:

Rossland, 62 min., 40 sec., first; Princeton, 85 min., 48 sec., second; Yakima, 89 min., 49 sec., third.

Boys' jumping:

Princeton, 423.8 points first; Rossland, 388.7 points, second; Yakima, 337.2 points, third.

Boys' combined cross country and jumping:

Rossland 191.72 points, first; Princeton, 181.54 points, second; Yakima, 157.91 points, third.

Boys' four-way:

Rossland, 391.72 points, first; Princeton, 372.99 points, second; Yakima, 354.63 points, third.

Men's combined downhill and slalom:

Rossland, 200 points, first; Yakima, 196.72 points, second; Princeton, 196.45 points, third.

Girls' slalom:

Rossland, 6 min., 38.4 sec., first; Trail, 11 min., 37.4 sec., second.

Girls' downhill:

Rossland, 3 min., 2.4 sec., first; Princeton, 5 min., 41.8 sec., second.

Girls' combined slalom and downhill:

Rossland, 200 points, first.

May Get Back Into U. S. Baseball

GALT, Ont., Feb. 20 (CP)—Mickey Owen, suspended from organized baseball for jumping to the Mexican League, said yesterday he wouldn't know for at least 10 days whether he would be playing-manager of the Galt Terriers of the Intercounty Baseball Association this Summer.

In a long-distance telephone conversation, the former St. Louis Cardinals' catcher said he received a good offer but he couldn't make a decision until the Spring training starts. He admitted that he felt he had a chance of getting back into baseball in the United States.

"SPEEDY"
by Peebles

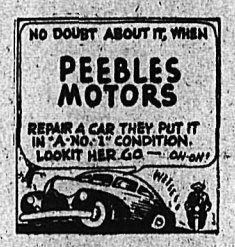

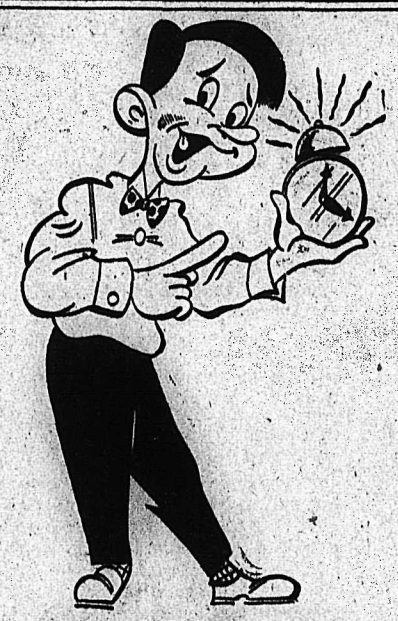

LAST CALL!
A limited number of
Pictorials
are left
ORDER EXTRA COPIES
TODAY

15c + 5c
for mailing and wrapping
+

S.S. and M.A. Tax

1— 3	Copies	1c
4— 5	"	2c
6— 7	"	3c
8— 9	"	4c
10—12	"	5c
13—14	"	6c
15—16	"	7c
17—18	"	8c
19—21	"	9c
22—23	"	10c
24—25	"	11c
26—27	"	12c
28—29	"	13c
30—32	"	14c

Nelson Daily News

It's a hard, cruel world!

The fuel pile dwindles fast — the snow keeps piling up, the north wind blows, tempers are on edge. Christmas bills are overdue and worst of all, maybe your hands are chapped and cracked and sore.

They need not be.

Persian Balm at 35c per bottle

or

Pinaud's Apple Blossom Lotion at $1.25 for a big 16 oz. bottle

Will make your skin petal-smooth

MANN'S DRUG STORE

YES — Your New Wave is bound to be MORE STYLISH, LAST LONGER and LOOK LOVELIER at the **HAIGH TRU-ART**

There are more than 600 species of wood in Venezuela's forests.

There are more than 59 Biblical proper names in Shakespeare's first folio edition.

DECORATING?
For guaranteed painting and paperhanging
CALL
GAMBLE & WYNNE
Phone 729-R or 525-R-3

Questions and Answers

Supplied by the

Fact Finding Committee For Nelson City Transportation

Question Why abandon Public Ownership?

Answer **This service is only for a portion of the population. Fewer than 800 people habitually use the street railway. Public ownership is justified only when all citizens benefit from the service such as water, light, or postal services.**

Question What difference in our taxes may we expect if privately-owned buses are substituted for the street cars?

Answer **About 5 mills less.**

Question Why give the franchise to an outside company instead of a Nelson firm?

Answer **No responsible Nelson company has shown any interest in the proposition. Any Nelson citizen may become a shareholder in this company.**

Question Is it true that the present tracks will be torn up if the franchise is granted?

Answer **Yes. Mr. Yuill's report of 28 Nov. 1946 recommended abandonment of existing tracks and salvaging of rails except where they are embedded in concrete. This will permit immense improvements in riding qualities of the streets at present occupied by the tracks.**

Question If a private company can make a profit, why not the city?

Answer **This company owns 18 buses already and can pull its equipment and concentrate its repair work with great resulting economies impossible to the city. It can also merge the city service with suburban and rural service already in operation and capable of expansion. This the City cannot do.**

WRECKER SERVICE
DAY OR NIGHT
Phone 75 for 24-Hour Service

CUTHBERT MOTORS Limited
DODGE - DE SOTO DEALERS
Opposite Post Office — Nelson, B.C. — Phone 75

Leading Teams In First Division Lose Soccer Games; Portsmouth Tops

LONDON, Feb. 20 (Reuters)—All four leading clubs in the Football League's First Division played away from home Saturday—and all four lost.

The quartet of upset marked a day of sunny weather in which fans flocked in thousands to see their favorites.

In Saturday's only cup action, Liecester travels to Brentford for the sixth round next Saturday.

Here were the scores that tumbled the four leaders:

Sheffield United 3 Portsmouth 1.
Manchester City 1 New Castle 0.
Bolton Wanderers 4 Derby County 0.
Aston Villa 2 Manchester United 1

The results left Portsmouth on top by three points over Newcastle with Derby County two points father back and Manchester United another two points in arrears.

In the Second Division Southampton town extended their leading margin over West Bromich Albion to three points with a 1-0 decision over Sheffield Wednesday. The Albion was idle Saturday.

Swansea town breezed along at the head of the Third Division South with a 6-1 romp over Torquay United.

In Northern section, both leaders lost. Rotherham United bowed to Halifax town 2-0 and Bradford City stopped Hull 4-2. This left Rotherham a game ahead but Hull has three games in hand in the promotion race.

In the third round of the Scottish Cup Hearts whipped Dumbarton 3-0 and Clyde turned back Morton 2-0.

The race for Division "A" honors tightened when third-place Rangers edged leading Hibernian 1-0. With second-place Dundee also winning, this left Hibernian one slender point ahead of Dundee with Rangers a other point behind.

Dunfermline retained Division "B" leadership with a 4-2 victory at the expense of Arbroath Athletic.

RESULTS OF GAMES PLAYED:

FOOTBALL ASSOCIATION CUP
Fifth round replay;
Leicester City 5 Luton Town 3

SCOTTISH FOOTBALL CUP
Third round;
Hearts 3 Dumbarton 0
Morton 0 Clyde 2

SCOTTISH LEAGUE DIVISION A
Dundee 5 Albion Rovers 0
Falkirk 1 Aberdeen 2
Hibernian 0 Glasgow Rangers 1
St. Mirren 1 Queen of the South 1
Third Lanark 2 East Fife 2

(The following games were postponed because of Cup play: Celtic vs. Clyde; Motherwell vs. Morton, and Patrick Thistle vs. Hearts).

SECOND DIVISION
Barnsley 0 Bradford 0
Brentford 8 Bury 2
Coventry City 1 Lincoln City 0
Fulham 4 Cardiff City 0
Leeds United 1 Chesterfield 0
Nottingham Forest 0 Queen's Park Rangers 0
Plymouth Argyle 3 Blackburn Rovers 0
Southampton 1 Sheffield Wednesday 0
Tottenham Hohspurs 1 West Ham United 1

(Grimsby Town vs. Luton and Leicester City vs. West Bhomwhich Albion games scheduled for Saturday in this Division were postponed because of Football Cup replay).

FIRST DIVISION
Aston Villa 2 Manchester United 1
Bolton Wanderers 4 Derby County 0
Burnley 3 Chelsea 0
Charleton Athletic 2 Middlesbrough 0
Liverpool 1 Blackpool 1
Manchester City 1 Newcastle United 0
Preston North End 3 Everton 1
Sheffield United 3 Portsmouth 1
Stoke City 2 Bormingham City 1
Sunderland 0 Huddersfield Town 1
Wolverhampton Wanderers 1 Arsenal 3

SCOTTISH LEAGUE DIVISION B
Airdrieonians 3 Stenhousemuir 0
Alloa Athletic 2 Queens Park 6
Dunfermline Athletic 3 Arbroath 2
Kilmarnock 2 Cowdenbeath 2
Raith Rovers 1 Dundee United 3
Stirling Albion 4 Ayr United 1
St. Jihnstone 1 (Hamilton Acaremicals 1)

(Scheduled game between Dumbarton and East Stirlingshire postpined because of Cup games).

THIRD DIVISION SOUTHERN
Brighton and Hove Albion 1 Bournemouth and Boscombe Athletic 6
Bristou City 1 Swindon Town 3
Crystal Palace 1 Notts County 5
Exeter City 3 Leyton Orient 1
Newport County 2 Bristol Rovers 1
Northampton Town 4 Millwall 0
Nowich City 2 Port Vale 0
Reading 1Wadsadd 0
Southend United 1 Aldershot 0
Swansea Town 6 Torquay United 1
Watford 1 Ipswoch Tawn 2

FRIENDLY MATCH
Grimsby Town 0 Glasgow Celtic 1

THIRD DIVISION NORTHERN
Barrow 2 Oldham Athletic 1
Bradford City 4 Hull City 2
Carlisle United 3 Doncaster Rovers 0
Darlington 4 Crewe Alevandria 1
Gateshead 0 Stockport County 1
Halifax Tawn 2 Rotherham United 0
Hartlepools United 2 York City 3
Mansfield Town 0 Tranmere Rovers 0
New Brighton 1 Chester 1
Rochdale 1 Southport 0
Wrexam 1 Accrington Stanley0

IRISH LEAGUE
Ballymena United 7 Distillery 5
Bangor 1 Glenavon 1
Colerane 3 Cliftonville 0
Glentoran 2 Ards 0
Linfield 3 Derry City 0
Portadown 2 Bedfast Celtic 4

MAKE YOUR CLOTHES LINE OUR TELEPHONE LINE
WEST KOOTENAY STEAM LAUNDRY
PHONE 1175—182 BAKER ST.

HAVE YOUR FURNITURE EXPERTLY RECOVERED at the
NELSON UPHOLSTERY
413 Hall St. Phone 146

MURPHY'S
For Wallpapers — Kalsomines Paints — Varnishes
745 Baker St. Phone 556

Like a Chef's Salad

That deft touch of seasoning added to an ordinary salad by an expert Chef makes a superb dish — one that is far above the usual.

So with dry cleaning. That personal handling, personal finishing from start to finish results in a dry cleaning job that's far above the ordinary. Try our personalized service

See the difference.

"Creators of neat personal appearance"

3-PIECE SUITS
LADIES' SUITS
1-Piece Plain **DRESSES 90¢**
WINTER COATS $1.25
Two Day Service
We Call and Deliver
JUST CALL 288
EMPIRE CLEANERS

FLEURY'S Pharmacy
Prescriptions Compounded Accurately
Med. Arts Blk.
PHONE 25

Sheet Music and Song Books
Nelson Electric Co.
Authorized GE Dealers
Phone 260 574 Baker St.

February Sale Continues
35% off Rubber Footwear
25% off Men's Shoes
Big Savings in WOMEN'S SHOES
THE BOOTERY
HIGH QUALITY — MODERATELY PRICED
Phone 1114 411 Baker St
Mail Orders Given Prompt Attention

Strikes and Spares

COMMERCIAL LEAGUE
PALM DAIRIES
R. Boettger 565, T. Romano 416, S. Zabawa 374, W. Muraro 415, K. Clark 441. Total 2211.
NORTH SHORES
G. Gullivan 492, F. Aikins 451, A. Bullock 358, M. Stoutenberg 373, C. Chapman 531, Spot 93. Total 2298.
NEW STAR
F. Wah 524, C. Wah 702, D. Hall 540, G. Macrone 586, C. Locatelli 644. Total 2996.
DAILY NEWS NO. 1
N. Simpson 291, D. Kidd 391, M. McGimpsey 490, T. Brothers 536, M. McLanders 494. Total 2202.
DAILY NEWS NO. 2
D. Ling 345, J. McDonald 326, S. Miller 490, A. Glover 478, D. Jerome 391, Spot 156. Total 2186.
HUDSON BAY NO. 1
T. Skidmore 492, L. Casemore 375, J. Cone 502, B. Beaton 296, B. Fowles 477, Spot 204. Total 2346.
STERLING
Kay Zabawa 400, M. Wells 519, E. Gerrish 353, F. Townsend 633, J. McMillan 431. Total 2336.
LIBERTY
T. Perry 533, C. Ronellen 496, R. Jennings 712, J. Kuntz 509, N. Nelson 539. Total 2789.
HUDSON BAY NO. 2
P. McInnes 445, S. Ozey 509, D. Patterson 418, R. Chambers 441, B. McCubbin 344, Handicap 288. Total 2445.

VARIETY LEAGUE
SHMOOS
Low Score 316, N. Lang 645, V. Martin 385, M. Arnot 388, A. Lewis 497. Total 2233.
PALMETS
E. Christian 437, D. Fawcett 307, K. Storey 408, F. Pearson 541, R. Ross 474, Spot 93. Total 2260.
DEAD END KIDS
E. Farenholtz 326, D. Milne 337, M. Laughton 385, M. Whitelock 442, E. Milne 310. Total 1800.
FIVE STARS
G. Keegan 359, J. Harrop 297, D. Norfield 536, B. Breeze 487, M. Gould 340. Total 2019.

LADIES' SENIOR LEAGUE
WATERER
S. Mann 434, N. Armstrong 407, Low Score 270, C. Brown 408, D. Waterer 572, Spot 99. Total 2190.
NELSON SASH AND DOOR
E. Langstaff 381, P. Gentles 358, V. Pratt 442, Low Score 492, F. Gill 445. Total 2118.
FOURACRES
L. Powell 463, K. Zabawa 356, G. McLean 552, C. Arnsdorf 392, Low Score 459, Spot 87. Total 2609.
KOOTENAY STATIONARY
P. Winlaw 362, A. Brown 390, L. Bodnaruk 478, F. Porteous 553, Low Score 396, Spot 60. Total 2239.
BOWLADROMES
Low Score 294, A. McGinn 339, C. Chapman 391, R. Martell 422, A. Petit 621. Total 2067.
STORY TELLERS
J. Young 562, I. Currie 480, E. Kennedy 424, A. Skilton 463, H. Storey 360. Total 2289.
NELSON MACHINERY
M. Valentine 550, E. Smith 224, P. Dunwoody 334, M. Field 279, J. Gentles 587, Spot 138. Total 2112.
HUMDINGERS
M. Irvine 490, M. Jones 323, M. Henry 501, M. Phillips 468, V. Allen 614. Total 2396.
TOP HATTERS
P. Brown 387, P. Farenholtz 513, M. Ross 479, G. Culley 271, I. Harries 426. Total 2076.
PATERSON
M. Derbyshire 431, A. Shorthouse 481, K. Lurchin 412, P. Christensen 340, M. Paterson 444, Spot 117. Total 2225.
ROBERTSON
R. McLean 246, Low Score 339, V. Blaney 361, A. Kuhn 447, B. Robertson 386, Spot 87. Total 1886.
KOEHLE
E. Rogers 441, R. MacKenzie 424, F. Boyce 350, M. Batley 445, L. Koehle 527. Total 2187.

British Rugby

LONDON, Feb. 20 (Reuters). — Results of rugby games played Saturday in the United Kingdom:

RUGBY UNION
CLUB GAMES
Guys Hospital 14, Aberavon 6.
Harlequins 24, Royal Air Force 8.
London Irish 6, Bective Rangers 0.
Old Merchant Taylors 14, Oxford University 18.
Rosslyn Park 8, Blackheath 18.
Wasps 11, Aldershot Services 3.
Bedford 28, London Hospital 3.
Cambridge University 34, Racing Club de France 3.
Coventry 11, Northampton 6.
London Scottish 31, Manchester 3.
Old Blues 8, United Services Portsmouth 5.
Old Cranleighans 3, London Welsh 17.
Bridgend 24, Penarth 6.
Bristol 8, Richmond 0.
Cheltenham 8, Old Alleynians 3.
Leicester 14, Swansea 3.
Mosley 6, Bath 6.
Newport 3, Cardiff 3.
Newton Abbot 3, Torquay Athletic 6.
Notts 8, Birmingham 0.
Plymouth Albion 14, Camborne 0.
Pontypool 0, Neath 0.
Pontypridd 8, Abertillery 0.
Rest of Scotland 12, Army 6.
Sale 6, Birkenhead Park 0.
Somerset Police 5, Devonport Services 0.
Glasgow Academicals 11, Edinburgh Wanderers 3.
Heriots Former Pupils 3, Edinburgh Academicals 3.
Stewartonians Former Pupils 5, Watsonians 16.
Old Millhillians 0, Sarcens 16.
St. Bartholomews Hospital 28, Old Leysians 5.
Weston-Super-Mare 24, Taunton 0.
Kenilworth 17, Leamington 3.

COUNTY CHAMPIONSHIP
Semi-final replay:
Gloucestershire 10, Middlesex 0.
Semi-final:
Lancashire 6, Warwickshire 0.

RUGBY LEAGUE CUP
First round, second leg:
Barrow 13, Dewsbury 9 (Dewsbury eliminated).
Batley 4, Leeds 7 (Batley eliminated).
Bramley 2, Castleford 10 (Bramley eliminated).
Belle Vue Rangers 12, Normanton 0 (Normanton eliminated).
Broughton Moor 2, Oldham 35 (Broughton eliminated).
Featherstone Rovers 13, Swinton 10 (Swinton eliminated).
Halifax 10, Hull 0 (Hull eliminated).
Hull Kingston Rovers 5, Warrington 28 (Hull Kingston Rovers eliminated).
Keighley 19, Whitehaven 9 (Whitehaven eliminated).
Leigh 4, Wigan 5.
Rochdale Hornets 0, Huddersfield 11 (Rochdale Hornets eliminated).
Salford 11, Hunslet 10 (Salford eliminated).
St. Helens 0, Bradford Northern 5 (St. Helens eliminated).
Wakefield Trinity 41, Liverpool Stanley 12 (Liverpool Stanley eliminated).
Widnes 0, Workington Town 10 (Widnes eliminated).
York 17, Vine Tavern 3 (Vine Tavern eliminated).

Chicago Skater Wins Speed Title

OSLO, Norway, Feb. 20 (AP).—Ken Henry of Chicago won the world's 500 meter speed skating championship on the Oslo Stadium ice Saturday in 46.3 seconds. Second was Johnny Merket of Minneapolis, Minn., in 47.1 seconds.

Cleaned and Recored RADIATOR REPAIRS
JIM'S RADIATOR SHOP
301 Ward St. Phone 63

J.A.C. LAUGHTON
Optometrist
MEDICAL ARTS BUILDING
Suite 205

THROAT IRRITATIONS QUICKLY RELIEVED
Rexall A.S.A. COUGH DROPS
Pkg. 15¢
Sold Only at Your Rexall Store
City Drug Co.
Phone 34 Box 460

FIRM HOLD ON THIRD PLACE

CALGARY, Feb. 20 (CP)—Calgary Stampeders today have a firmer grip on third place in the Western Canada Senior Hockey League—three points more than the fourth-place Lethbridge Maple Leafs to be exact—following a convincing 3-1 decision last night over the League-leading Regina Capitals in the only game played in the League.

Playing before a sell-out house of more than 5200 fans, the Stamps outskated and outshot the League-leaders for a clearcut victory. Only the brilliant goaltending of Caps' Bev Bentley kept the Regina squad in the game as Stamps poured a 41-shot barrage at him.

For Calgary, the goal-getters were Johnny Milliard, Stan Devicq and Dunc Grant while Mel Hill notched the lone Regina tally on a pass from Harvey Barnes.

Playing without the services of high-scoring Dave (Sweeney) Schriner and Gus Kyle, both sidelined by injuries, Caps were never able to throw a sustained power play against Calgary and were outplayed all night.

RELIABLE SERVICE AT REASONABLE COST
Smedley Garage Co.
Reo Sales and Service

CAMPBELL, SHANKLAND & IMRIE
Chartered Accountants
Auditors
560 Baker St. Phone 235

ROSCOE AND FOURNIER
GARAGEMEN
SKY CHIEF AUTO SERVICE
Phone 122 Nelson, B.C.

SPECIAL SALE OF
Wool and Woollens
at the
Children's Shop

THOMPSON FUNERAL HOME
"Distinctive Funeral Service"
AMBULANCE SERVICE
515 Kootenay St. Phone 361

Have the Job Done Right
VIC GRAVES
MASTER PLUMBER
PHONE 815

Eisenhower
Jackets for Spring
A new selection of these jackets for spring wear. Made in Scotch check and plain shades. A real jacket for sports or outside wear.
Emory's Ltd
THE MAN'S STORE

Webster's first dictionary published in 1828. It listed words.

ELLISON'S ROYAL PATENT
PASTRY FLOUR
BEST FOR CAKES AND PASTRY
GUARANTEED TO SATISFY
Your Grocer Has It

10% DISCOUNT
Till the end of February
at the
Children's Shop

STEEL
Rounds Plate
Flats Structural
Angles Re-inforcing
PIPE
Black and Galvanized
WATER WELL CASING
EXTRA HEAVY TUBING
Hector Machine CO. LTD.
8th Ave. at 19th St. E. Calgary

Revised Bus, Street Car Schedule

For Remainder of Bus Demonstration Period

BUS SCHEDULE DURING DEMONSTRATION

Lv. Ward and Baker UP	Kootenay & Houston DOWN	Ward and Baker DOWN	Fairview Term via Front St. UP
6:25 a.m.	6:30 a.m.	6:40 a.m.	6:48 a.m.
7:10	7:15	7:25	7:33 to CPR
8:05 to CPR	8:10	8:20	8:30
*8:40		9:00	9:08
9:20	9:28	9:40	9:48
10:00	10:08	10:20	10:28
10:40	10:48	11:00	11:08
11:20	11:28	11:45	11:52
12:05 p.m.	12:15 p.m.	12:38 p.m.	12:45 p.m
1:00	1:08	1:20	1:28
1:40	1:48	2:00	2:08
2:20	2:28	2:40	2:48
3:00	3:08	3:20	3:28
3:40	3:48	4:00	4:08
4:20	4:28	4:40	4:48
5:05	5:25	5:40	5:55
6:05	6:15	6:40	6:48
7:00	7:08	7:20	7:28
7:40	7:48	8:00	8:08
8:20	8:28	8:40	8:48
		9:00	9:08
9:20	9:28	9:40	9:48
10:00	10:08	10:20	10:28
10:40	10:48	11:00	11:08
11:20	11:28	11:45	11:55
12:05	12:10 To Barn		

*—Via Latimer, school days only.

STREET CAR SCHEDULE

DURING BUS DEMONSTRATION ONLY
Including Sunday, Feb. 20th.

Lv. Stanley and Innis UP	Ward and Baker DOWN	Lv. Fairview Ter. DOWN	Ward and Baker UP
8:15 a.m.	8:20 a.m.	8:30 a.m.	8:40 a.m.
8:55 to barn			
11:00	11:10	11:35	11:50
11:30	11:40	11:52	12:05 p.m.
12:00	12:10 p.m.	12:45 p.m.	12:55
12:30	12:40	1:05	1:20
1:10	1:25	1:35	1:50
1:30	1:40	2:05	2:20
2:00	2:10	2:35	2:50
2:30	2:40	3:05	3:20
3:00	3:10	3:35	3:50
3:30	3:40	4:05	4:20
4:00	4:10	4:35	4:50
4:30	4:40	5:05	5:20
5:00	5:10	5:35	5:50
5:30	5:40	6:05	6:20
6:00	6:10	6:35	6:50
6:30	6:40	7:05	7:20
7:00	7:10	7:35	7:50
7:30	7:40	8:05	8:20
8:00	8:10	8:35	8:50
8:30	8:40	9:05	9:20
9:00 to barn			
9:30 to barn			

Sacrifice Sale

Complete Restaurant, Equipment

Beautiful soda fountain and carbonator, counters with chrome stools, booths and tables. Back bars, show cases and cash register. Full kitchen equipment, consisting of large gas range, fry plate, stainless steel steam table, pastry tables, walk-in refrigerator, large supply of dishes, pots, pans, electric cake mixer, large ventilation fan, electric four slice toaster, large assortment of fountain glasses, silverware, two malt mixers, Remington typewriter and five large, four bar fluorescent fixtures. All this equipment is in beautiful condition. Must be sold at once. Very reasonably priced.

Apply Box R.F.S., Nelson Daily News
Terms can be arranged