Nelson Daily News

Vol. 50 — NELSON, B.C., CANADA—WEDNESDAY MORNING, AUGUST 8, 1951 — 5 Cents a Copy — No. 91

PROVINCIAL LIBRARY VICTORIA, B.C.

1023

U73 31 March 52 Provincial Library, Victoria, B.C.

WEATHER FORECAST

KOOTENAY—Sunny with a few cloudy intervals during afternoon. Little change in temperature. Wind Light. Low and high at Cranbrook and Crescent Valley 45 and 85.

Allied Truce Team Returns to Korea

Await Red Reply to Demand for Strict Neutrality of Truce City

By TOM BRADSHAW

TOKYO, Aug. 8 (Wednesday) (AP)—The Allied truce team left by plane for Korea today to await Communist guarantees for strict neutrality at Kaesong.

Resumption of the suspended armistice talks hinges on Red acceptance of Gen. Matthew B. Ridgway's new demand that Communist troops be kept out of the truce city neutral area.

Vice-Admiral C. Turner Joy, chief United Nations armistice delegate, and three members of his team left Tokyo at 9 a.m. They arrived in Korea at 12:16 p.m.

The return of the allied delegation to Korea indicated that favorable reply was expected from the Communists.

Communist radios gave no immediate reply to Ridgway's latest message, broadcast repeatedly to the top red commanders.

Instead, Peiping countered with a broadcast alleging that United States ground troops in three attacks violated the neutralized zone July 16.

Brig.-Gen. William P. Nuckols, official U.N. spokesman, said North Korean Lt.-Gen. Nam Il did bring before the conference a charge that U.N. forces had violated the neutrality agreement and the matter was discussed by liaison officers of both sides.

He said the matter was investigated but he did not know with what result or conclusion. Nuckols, who attends the conference a short time earlier had said there was nothing in the conference records to indicate the Reds had made the complaint. He said he was absent the day the matter was brought up.

A Pyongyang radio broadcast gave no hint that Ridgway's message had even been received.

Ridgway in a statment issued Tuesday night acknowledged he had received an explanation Monday from the Communist top command on the incident.

But the U.N. Commander plainly showed he was not satisfied with the Red reply from Gens. Nam Il, North Korean premier, and Peng Teh-Huai, leader of the Chinese Red Army forces in Korea.

Referring to the display of Communist troops, Ridgway emphasized "it must be clearly understood that my acceptance of a resumption of the armistice talks is conditional on complete compliance with your guarantees on neutralization of the Kaesong area . . . I await your acceptance of this condition."

Peiping radio struck back with the contention that Kaesongs' neutrality had been violated July 16 when 20 United States troops attacked with carbines and machine-guns at Panmuchon. It claimed that village was inside the five-mile neutral zone.

While maps do not show a Panmunchon they show a Panmunjom six miles East of Kaesong on the road allied convoys take to Kaesong.

The radio also claimed that U.S. and South Korean forces advanced to "areas adjacent to the neutralized zone" 17 times between July 10 and 24.

It said U.S. planes fly over the Kaesong area "day and night causing tension in the atmosphere of the conference site."

Finally it asserted U.N. warships had shelled areas near the neutralized zone and that the bombardments were heard clearly in Kaesong.

SENATOR EATEN BY CONSTITUENTS?

PARIS, Aug. 7 (Reuters)—Suspicion is mounting that a pro-Communist French Senator has been eaten by his constituents.

Victor Biakaboda, Senate member from the Ivory Coast, failed to take his seat after the June Senate recess. Reports circulating here said he disappeared after an automobile drive through the jungle.

Mamadou-Konate, President of the Pro-Communist African Democratic Party to which Biakaboda belonged told a reporter that Biakaboda's two wives demanded an enquiry after the discovery of human remains in the Ivory Coast jungle.

"I understand," he said, "experts decided that remains of a skull found corresponded with a photograph of Biakaboda, but there is no absolute proof."

An official West African administrator said he was convinced that the Senator had been eaten.

"When cannibalism occurs it is generally because the victim belonged to a West African secret society," he said.

A bye-election cannot be held unless the death is proved. If it is not, and he does not reappear, the seat may remain vacant for 30 years.

Russian Peace Bid Termed as Propaganda

By JOHN M. HIGHTOWER

WASHINGTON, Aug. 7 (AP)—The United States scornfully dismissed as "a propaganda trap" today President Shvernik's proposal for a five-power peace pact.

A statement by the State Department said the whole proposition was an old favorite of Soviet propagandists going back to January, 1949. It asserted there was nothing new in the proposal, made in a letter from Shvernik to President Truman.

With its rejection, the State Department issued a challenge to the Soviet Union to live up to peace obligations it has already undertaken in the United Nations Charter.

State Department press officer Michael J. McDermott said that if and when Truman answers Shvernik's letter which he received yesterday his answer will follow the same line as the statement.

The statement issued by McDermott at a press conference was the fourth in a series of developments in the battle of words with Russia which began when Congress adopted a resolution declaring American friendship for the Russian people and asking that this resolution be published in Russia.

The second move came July 7 when Truman dispatched the resolution to President Nikolai Mikhailovitch Shvernik of the Presidium of the Supreme Soviet, with a request that it be published in Russia.

The third move came yesterday when the Russian embassy delivered to the State Department Shvernik's answer, including a resolution of the Presidium. This dealt at length with the familiar themes of Russia's interest in peace and friendship and denounced the U.S. a solution of outstanding problems with the West.

"We can't rebuff them," he said, "but we have to be pretty careful in our examination of them."

He was commenting directly on Soviet President Nikolai Shvernik's letter to President Truman last night calling for a five-power pact "for the strengthening of the peace."

There is nothing new in the latest Soviet offer, said Mr. Pearson. It was the same as other Soviet offers placed before the United Nations Assembly and thoroughly discussed there. The Western position hadn't changed.

Anyway, he went on, pacts of peace didn't guarantee that peace would be preserved. There had been many such pacts during the last 25 years and some had done "more harm than good by throwing dust into people's eyes."

Mr. Pearson's comment came at a press conference in which he reported on his recent tour of Northern Europe, discussed arrangements for the Atlantic Pact meeting here next month and said defensive arrangements being negotiated by the United States and Spain are something for those two countries to decide.

He said there is no reason to believe that the question of including Spain in the North Atlantic Pact will come up at the pact meeting here in September. It was not an "immediate" problem.

But he did expect that the problem of bringing Greece and Turkey within the scope of the alliance would be discussed, and possibly settled, at that meeting. The Canadian cabinet would consider its stand on the question this week.

PEARSON REJECTS MOVE

OTTAWA, Aug. 7 (CP) — External Affairs Minister Pearson today rejected as another propaganda move the latest Soviet call for a five-power pact of peace.

He told a press conference he is "pretty certain" in his own mind that the Rusians are launching a peace offensive as a part of their policy of saying they want to reach

SANTA ROSA FIRE MAY HAVE CROSSED BORDER

U. S. Reports Flames Hit Border, Threaten Colville Forest; Smoke Jumpers Flown From Missoula

Reports late Tuesday night conflicted as to whether a raging forest fire at Santa Rosa Creek on the second Cascade summit had crossed the International Boundary.

B.C. Forest Service at Nelson doubted that it had. "The Americans are preparing to hit it if we say so," an official said.

However, another report said fires had hit the United States between Northport and Laurier in Washington at one point and burning embers floating high in the air threatened to spread flames to other sections. This report came from the U.S.

A C-47 transport plane carrying 16 smoke jumpers flew in to Colville, Wash., from Missoula, Mont., regional headquarters for the U.S. Forest Service, it said.

The report added that Al Spaulding, chief regional forester from Missoula had also flown in. He said the situation on the U.S. side was not too serious yet but that it presented the biggest danger in years to the Colville forest.

Three hundred and fifty weary fire fighters have been battling the 3000-acre Santa Rosa blaze for several days, and 332 more are combatting flames spreading over a similar number of acres in the McRae Creek-Coryell area near Christina Lake.

Dense smoke is preventing an accurate estimate of the perimeter of the McRae fire which has destroyed personal belongings of John Gipman, small logging camp operator, and cut logs owned by Ralph Maida.

It is believed a mill owned by Trout Lake Logging Company was destroyed Tuesday.

FLAMES LAP ROAD

Santa Rosa Creek fire has closed the Cascade Highway. It is possible to get through from Rossland to Grand Forks, but burning trees falling on the road for a five-mile stretch still create a danger.

B.C. Telephone Company is experiencing trouble in keeping trans-Canada lines free of fire, and is operating spray pumps.

Tuesday the fires were continually leaping fire guards and spot fires, particularly from Santa Rosa fire, were leading fighters a chase.

A Forest Service employee who was at the Santa Rosa scene said "tops of trees blow off a quarter of a mile or more and when they land it's just as if you had thrown gasoline on the brush.

In Grand Forks, some stores are operating on skeleton staffs with all available men out fire fighting. One business has closed completely.

Lightning was blamed for a new fire which blew up Tuesday on Yahk River 25 miles East of Yahk. Flames were eating over 40 acres in the afternoon, but wind was expected to have extended the area considerably.

Fire fighters were gaining some measure of control in efforts against fires on Toby Creek and Albert River, also in East Kootenay. These fires are blazing over 500 acres each.

Total of fires in Nelson Forest District was 27, and the number of men working on them, 1134.

A total of 2600 men were fighting 160 fires in the entire province.

LIUET. G. S. BOA OF TORONTO, exerting his sharpshooting ability as far as it would go, won the King's medal—the Commonwealth's most outstanding award for marksmanship, at the Bisley rifle tourney held recently at Bisley, Surrey, England.

Lieut. Boa Tuesday was honored by his hometown for winning the King's prize.

On the steps of City Hall Controller David Balfour presented the 26-year-old officer, wearing the uniform of the 48th Highlanders, with a chest of silverware.—Central Press Canadian.

Cancel Probe Of Scandal At West Point

WASHINGTON, Aug. 7 (AP)—A Senate sub-committee today cancelled plans for an inquiry into the cribbing scandal at West Point, where 90 Cadets are facing ouster proceedings.

Reporters learned that members of the subcommittee apparently had been convinced by the Defence Department that the army had made a careful investigation before filing charges, and that the Cadets now are being given an opportunity to plead their cases individually to a screening board at the Military Academy. The Cadets were charged with breaking their honor code by cheating in examinations.

The latest development left the affair in the hands of army authorities.

Earlier, Maj.-Gen. Frederick A. Irving, commandant of the accademy said that cheating Cadets may resign with a clean sheet if they so choose. But if they don't he added, they will be ousted.

Irving disclosed that 29 other Cadets had been investigated on exam-cribbing charges, but that there was not enough evidence to punish them. So far as, he knows, he said, only the 90 were involved.

Some of the accused Cadets have claimed that at least 200 others got off the hook by lying.

Irving, 56, superintendent of the United States Military Academy, told a news conference he believes that "we probably are cleaner than almost any other institution."

As Irving spoke, proposals were being voiced in Congress that West Point, and the Annapolis Naval Academy, be abolished as full-scale educational institutions, and reduced to purely military schools.

There also was word from the army that it will try to learn if there are other Cadets or graduates involved in a classroom cribbing scandal, which already has snared 90 West Point students.

Should other cases be unearthed, "appropriate action" will be taken, an army spokesman said.

Irving, disputing assertions by some of the accused Cadets, said that during the investigations each Cadet was advised he did not have to make "any statements that would incriminate him."

Nearly 80 of the 90 accused have admitted guilt, he said.

Irving, while insisting that any of the guilty Cadets must quit or be kicked out, said he felt "they are fundamentally a good bunch of boys."

Irving pledged that West Point will fulfill its 1951 grid schedule and "try to make up in fight what we lack in talent."

Pakistan Prime Minister Accuses India of Jeopardizing Peace

KARACHI, Pakistan, Aug. 7 (CP) —Prime Minister Liaquat Ali Khan today accused India of trying to enforce an "unfounded claim" to Kashmir by military means.

In his fifth communication to Prime Minister Nehru over the former princely state, Liaquat said:

"You appear determined to put in jeopardy the peace of the subcontinent and of the world."

The telegram grew out of his charges last month that Indian troops were missing along the Pakistan border. Troops of both countries line the Pakistan-India boundary.

Liaquat said: "Your statement that you stand by your pledge to the people of Kashmir that they shall decide their own future is belied by each of your actions during the last 2½ years."

India and Pakistan fought a bloody war in 1947-48 when the Hindu Maharajah of the predominantly-Moslem state acceded to India and sought protection from Moslem invaders. The United Nations negotiated a cease-fire, but has been unable to implement plans for a plebiscite to determine which country the 3,000,000 people want to join.

But last month Liaquat claimed Indian troops were moving along his frontier. Nehru countered with a charge that Liaquat's people were planning a "Jihad" (Holly war) against India.

Since then U.N. Mediator Frank P. Graham has been conferreing with leaders of both countries to arrive at a solution.

Graham today held a two-hour meeting with Pakistani officials. No results were announced.

U.S. Rocket Sets World Record

WHITE SANDS, N.M., Aug. 7 (AP)—An American-built Viking today soared 135 miles above the earth setting a world record for single rockets. A rebuilt German V-2 held the previous record—114 miles here Dec. 17, 1946.

Climbing almost straight up to its record in four minutes 23 seconds the 45-foot Viking reached a peak speed of more than 4100 miles an hour. First estimates placed the speed at 5600 miles, but this was revised when computations were checked.

The Viking fired today was No. 7 in a series of 10.

Army Secretary Frank Pace, Jr., watched the shoot from about three miles.

Dr. Milton Rosen, head of the rocket project for the Naval Research Laboratory, said the Viking's four tons of liquid oxygen and Alcolhol fuel were used up in 75 seconds. In that period it attained 25 miles altitude. Then it coasted the rest of the way.

The missile took about 10 minutes to go up and come down. It landed 41 miles North of the launching site —almost in the middle of the proving grounds.

While the rocket still was 40 miles high, it was blown in two by a radio signal to slow its fall and aid instrument record.

Rosen said the experiment had been extremely successful in its primary purpose of getting data on makeup of the atmosphere above 100 miles.

He added that the shoot also will aid in the United States, development of guided missiles.

Viking No. 8, now being built, probably will be launched early next year in a still greater altitude attempt.

SEEK IDENTITY OF MR. UNKNOWN

VANCOUVER, Aug. 7 (CP) —Police today are seeking the identity of "Mr. Unknown", a well-spoken, grey-haired man who doesn't know his name or where he came from.

He awoke in a waterfront mission hall Sunday, his mind a blank.

"Somehow I felt that I have worked on a boat—a fishing boat," he said today. He also said buildings and streets in Vancouver appear familiar.

He has no papers to identify himself, and the only mark on his clothing was an old laundry mark.

On his left wrist is a deep scar and on the right forearm he wears a tatoo of a revolver crossed with a dagger. He is about 60 years old.

Water Levels

Nelson Monday 5.35, Tuesday 5.08.

St. Laurent Completes Tour

NORTH BATTLEFORD, Sask., Aug. 7 (CP) — Prime Minister St. Laurent was flying back to Ottawa tonight after a four-day dash through the Prairie provinces in which he made nearly 20 addresses at small towns.

After formally opening North Battleford's annual agricultural fair the Prime Minister and his party left North Battleford in an R.C.A.F. plane for Saskatoon. There he transferred to a larger plane. He was due to arrive in Ottawa about midnight EST.

Earlier, Mr. St. Laurent said in brief and impromptu comment that he intends to take steps to ensure that the actions taken by halfbreeds late in the last century are referred to officially as an "uprising" and not a "rebellion."

He spoke while visiting a restored R.C.M.P. fort in Battleford, across the North Saskatchewan River from North Battleford. It was the site for a time of the capital of the North West Territories, when Saskatchewan was part of that area.

The Prime Minister spoke in an emotional tone to Mayor Percy Risdale of Battleford and J. D. Herbert, supervisor of the fort, which is now a national historic site. His brief remarks apparently were prompted by numerous signs, hanging above pictures and exhibits of R.C.M.P. uniforms and equipment which use the word "rebellion."

He said he intends to bring the question before the Federal Justice Minister and the Commissioner of the R.C.M.P.

The Prime Minister said the R.C.M.P. are servants of the people of Canada and he would not allow them, as such, to hold prejudices against another section of the people.

(At Saskatoon, between planes, Mr. St. Laurent told reporters this remark about prejudice was in reference to the use of "rebellion" in signs describing the Riel rebellion, and that it had no current significance.)

Extradition Laws Amendment Would Not Aid Provinces

VICTORIA, B.C., Aug. 7 (CP)—British Columbia's superintendent of brokers today hit at a proposal to tighten Canadian extradition laws in attempts to eliminate fraudulent sales of stocks to U.S. investors by Ontario Securities racketeers.

Superintendent Stewart Smith said the proposal to place the present definitions of "fraud" and "false pretenses" now contained in the Criminal Code, in the present extradition laws might help authorities in the U.S. but would be of no assistance to B.C. or any of the other provinces.

"But the provinces would benefit if Ontario abandoned the basic principle of 'full, true and plain disclosure' and adopted the 'frauds prevention' type of legislation with respect to securities," Mr. Smith said.

If such action was taken, he pointed out it would be possible to have almost uniform administration throughout the Dominion, particularly in the matter of ceilings on options or allowances by way of commissions.

U. K. Slaps Tight Ration on Coke

LONDON, Aug. 7 (AP) — Britain today slapped the tightest ration since the war on the use of coke. It means fewer baths and colder dishwater for British householders.

The idea is to save scarce coke for industry which now uses nearly 40 per cent more than it did before the war.

Domestic coke has has been unrationed since Jan. 1, 1950.

Churchill Leaves Soon for France

LONDON, Aug. 7 (Reuters) — Conservative Leader Winston Churchill will leave England Aug. 15, for a private visit to Annecy, France, it was announced today. He will work on the new volume of his war memoirs while there.

INTRODUCED by Hon. Stuart Garson, Federal Minister of Justice, as "one of greatest Canadian prime ministers," Mr. St. Laurent spoke to large gathering of Ukranians at Pleasant Home, Man., celebrating 60th anniversary of their settling in Western Canada. On a five-day tour across Prairie Provinces, the prime minister told Ukranian gathering that events in Korea and strengthening of North Atlantic Treaty nations has created fair prospect of future peace. He forecast a great future for Canada prophecying Canadian population would reach 35,000,000 mark by end of century.—Central Press Canadian.

To Ask British Consul-General To Curb His Tongue

TEHRAN, Iran, Aug. 7 (Reuters) —The Iranian Government, at a special Cabinet meeting tonight, decided to ask the British Government to tell Maj. Charles Francis Capper, British Consul-General in Khorramshahr, to "curb his tongue."

Official sources said Iran would protest to Britain in connection with the statement Capper allegedly made to foreign correspondents in Abadan Sunday describing Hussein Makki, Secretary General of the Iranian Oil Commission, and Engineer Mazda, Persian Information Officer at Abadan, as "dangerous elements." He said they should be recalled to Tehran as a prerequisite for negotiations in Tehran.

The Cabinet meeting was held to consider a letter from Richard Stokes, leader of the British negotiators, outlining the British viewpoint of the oil crisis.

The Cabinet will meet again tomorrow with the Oil Commission to brief the Iranian delegation for a second meeting with British delegates, due to be held later in the day.

To Be Charged for Attempt to Shoot Niagara Falls

TORONTO, Aug. 7 (CP)—Criminal charges will be laid against anyone trying to shoot Niagara Falls or the whirlpool rapids there in future, Premier Frost announced today. Anyone aiding such attempts will also be charged.

Instructions have been given to Provincial Police and the Crown Attorney of Welland County to prevent such attempts as that made Sunday by William (Red) Hill, Jr., who plunged 165 feet to his death over the horseshoe section of the cataract.

Soldier Charged

BRANDON, Man., Aug. 7 (CP)—Pte. Kay Don Whipple, 18, of St. John, N.B., today was charged with manslaughter in connection with the traffic death of a 54-year-old civilian in the army's camp at Shilo Man., last July 8.

A coroner's jury said last week that Thomas Cahill, a civilian employee at the camp, was killed when run over by an army vehicle. The jury's verdict said death was due to negligence from drunken driving.

NON-FERROUS METAL WORKERS FAVOR STRIKE

DENVER, Aug. 7 (AP)—Workers in the non-ferrous metals industry voted by an 85 per cent majority in favor of a strike to back contract demands, the International Mine, Mill and Smelter Workers Union said today.

The balloting on which tabulation of returns has almost finished authorizes the Union's executive Board and national wage policy committee to set a strike date at any time.

The statement said the secret referendum was the first ever taken on a country-wide basis in the non-ferrous metals industry and covers workers who produce more than 95 per cent of the copper mined in the United States.

The Union statement said demands call for wage increases of 20 cents an hour; pension plan calling for $125 per month minimum at age 65; improved holiday and vacation plans and other benefits.

Prime Minister Aims To Remove Injustice

BATTLEFORD, Sask., Aug. 7 (CP)—Prime Minister St. Laurent said today he intends to take official steps to have the halfbreed actions on the Prairies late in the last century referred to as an "uprising" and not a "rebellion."

In an impromtu talk, the Prime Minister said halfbreeds led by Louis Riel were seeking responsible government and not fighting against law and order.

Speaking with intense feeling, Mr. St. Laurent made the remarks to J. D. Herbert, supervisor of the Fort Battleford national historic site. The Prime Minister was in a room displaying uniforms used when the building was occupied by the then Royal North West Mounted Police.

He visited the restored fort as part of a tour of Battleford, the capital of the North West Territories for a time before Saskatchewan became a province.

Crime Never Pays

EDMONTON, Aug. 7 (CP) — Albert Potvin of Kamloops, B.C., went into business—selling socks at cut-rate prices in beer parlors.

Today in court he pleaded guilty to stealing the socks from a department store. He was sentenced to 21 days in jail.

C.N.R. HOTEL WORKERS SEEK WAGE-HOUR PACT

OTTAWA, Aug. 7 (CP) — A move for wage-hour concessions has been launched on behalf of employees of Canadian National Railways Hotels, who got only a partial share of last year's rail-strike settlement.

Officials of the Canadian Brotherhood of Railway Employees (C.C.L.) Canada's biggest rail union, said today they have filed a formal demand for higher pay and a shorter work week in a new contract to replace one expiring Sept. 1.

For about 2000 of its members employed in the C.N.R. hotel chain, the union is asking an across-the-board increase of 20 cents an hour along with a five-day 40-hour work week with no reduction in pay from the present 48 hours. The average pay now is about 80 cents an hour.

The C.B.R.E. contracts are in effect in all C.N.R. hotels except those at Halifax, Edmonton and St. John's, Nfld., and also in the Vancouver Hotel, operated jointly by the C.N.R. and the Canadian Pacific Railway.

Seeks Skilled Men

LONDON, Aug. 7 (Reuters)—Victor Counsel Wansbrough, leading Canadian mining expert, has arrived to recruit European specialists to held develop Canada's mining resources.

"There is a great need for skilled mining personnel in Canada at the present time," he said today, "in spite of the large numbers of mining specialists graduating from Canadian universities."

Wansbrough, 50, is managing director of the Canadian Metal Mining Association, Toronto.

After a brief stay in London he will attend a mining conference in Geneva and then visit other cities in Europe.

NUCLEAR POWER STATION PREPARED

LONDON, Aug. 8 (Wednesday) (Reuters)—Atomic scientists are ready to build the world's first experimental nuclear power station—two years ahead of schedule—the London Daily Mail says today.

The paper says Ministry of Supply chiefs are waiting for a Cabinet grant of at least £900,000 to build a miniature prototype power station at Harwell, Berkshire, headquarters of Britain's Atomic Research Department.

If successful, it would foreshadow important advances in the use of atomic energy for ship propulsion.

The miniature station might be in operation within two years instead of the four years originally planned by the Ministry, the Mail adds.

Red Radio Denies Ridgway Statement

TOKYO, Aug. 7 (AP)—Communist China's Peiping propaganda radio said today Gen. Matthew B. Ridgway's statement that the United Nations wants a cease-fire generally along present battle lines in Korea "is completely incompatible with the facts."

The radio said Allied truce negotiators were insisting, in the now-suspended armistice talks, on a buffer zone three to 30 miles North of the present battle line.

The broadcast was monitored in English in Tokyo.

And in This Corner . . .

ROCHESTER, N.Y., Aug. 7 (AP)—Old No. 67, the one train each day on a branch line to Perry, N.Y., went out in a blaze of glory.

Sixty-eight paying passengers climbed aboard for the last trip. The Baltimore and Ohio Railroad said it was the first time in a decade that the 57-mile run had made a profit.

ATLANTIC CITY, N.J., Aug. 7 (AP)—"Miss America" hopefuls, who usually parade in identical swim suits, may choose their own this year.

Directors of the September Beauty Pageant relented on their long-standing rule regarding suits last night.

There are a couple of "musts," however.

They must be one-piece knit affairs of black, white or any pastel shade with shoulder straps.

MUNICH, Germany, Aug. 7 (Reuters)—Police here have banned the American song "Enjoy Yourself" because they say it is indistinguishable from the banned Nazi marching song "Horst Wessel."

They have threatened to close any night club where the tune is played.

Munich's police director, Andreas Grasmeuller, said:

"Though I know very little about music, it seems to be there must be enough combinations of notes so that it is not necessary to borrow music from Nazi tunes."

SELKIRK, Man., Aug. 7 (CP)—John James Lewis, 77, recently married for the third time here. His bride was Mary Phillips, 88, for whom this was also a third marriage.

"Just like getting married for the first time," said Mr. Lewis.

Mr. Lewis has three grandsons at Grande Prairie, Alta.

Last Times Tonight—Complete Shows 7:00 - 8:27

"THE JACKPOT"
with
JAMES STEWART
BARBARA HALE

"THIEVES HIGHWAY"
with
RICHARD CONTE
LEE J. COBB

ON THE STAGE AT 8:27

Malkin's Best Coffee Presents
"CARNIVAL OF FUN"

Bring a label of these products and have fun

JAVEX BLEACH
MALKIN'S BEST COFFEE
TROPIC ISLE COCONUT
WESTON'S SALTINES
MALKIN'S JELLY POWDERS
LITTLE DIPPER CAKE MIX
MALKIN'S BEST TEA
MALKIN'S WHOLE SPICES

Tomorrow
IT'S HOPE'S HOTTEST HILARITY HIT!
Another Damon Runyon riot, even funnier than "Sorrowful Jones."

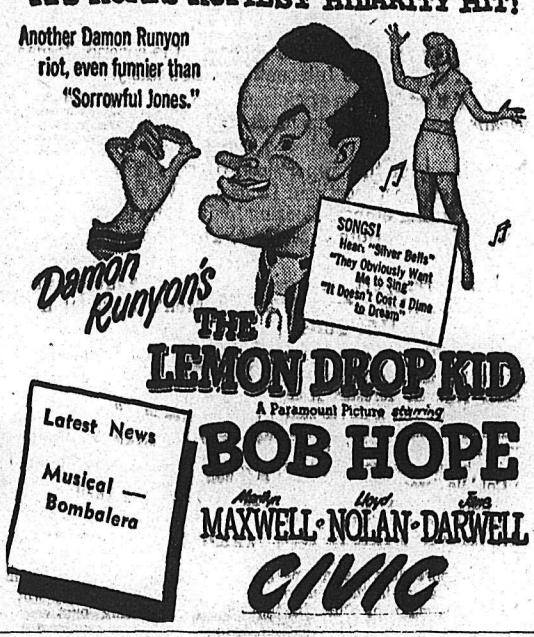

Damon Runyon's
THE LEMON DROP KID
A Paramount Picture starring
BOB HOPE
Martha Lloyd Jane
MAXWELL • NOLAN • DARWELL
Latest News
Musical — Bombalera
CIVIC

Film Technician Tried for Arson

VANCOUVER, Aug. 7 (CP) — Peter Jorgenson, 22-year-old film technician today was committed to stand trial for arson.

The charge arose from a fire at his firm here Dec. 2 which destroyed film insured for $250,000. Bail was reduced from $10,000 to $7500.

Don't be HALF-SAFE

by VALDA SHERMAN

Many mysterious changes take place in your body as you mature. Now, the glands under your arms begin to secrete daily a new type of perspiration containing substances which will—if they reach your dress, cause ugly stains and clinging odor.

You'll face this problem throughout womanhood. It's not enough merely to stop the odor of this perspiration. You must now use a deodorant that stops the perspiration itself before it reaches—and ruins—your clothes.

As doctors know, not all deodorants stop both perspiration and odor. But Arrid does! It's been proved that the new cream deodorant Arrid stops underarm perspiration 1 to 3 days safely—keeps underarms dry and sweet.

Remember this, too. Arrid's antiseptic action kills odor on contact—prevents formation of odor up to 48 hours and keeps you "shower-bath" fresh. And it's safe for skin—safe for fabrics.

So, don't be half-safe. Don't risk half-safe deodorants. *Be Arrid-safe! Use Arrid to be sure.* Arrid with Creamogen will not dry out, and it's so pleasant and easy to apply. Get Arrid—Canada's largest selling deodorant—today!

Top Pilot Heads Coast Squadron

OTTAWA, Aug. 7 (CP) — One of the RCAF's top pilots, Sqdn. Ldr. Edward W. (Big Ed) Smith, DSO, Croix de Guerre, 31, of Metis Beach, Que., has been named to command the regular force support unit for No. 442 reserve fighter squadron, Vancouver.

The support units maintain regular duties for reserve squadrons, which operate on a part time basis.

Sqdn. Ldr. Smith did two tours of operations during the second world war, has flown more than 6000 hours in 60 different types of aircraft, and was one of two Canadians to participate in the Berlin airlift. He was first pilot of the RCAF's "Ice Wagon", which makes studies of icing conditions, and pilot of the plane in which External Affairs Minister Pearson flew round the world early in 1950.

Contino Fined and Sentenced to Jail

SAN FRANCISCO, Aug. 7 (AP)—Dick Contino, 21, accordionist, was sentenced today to six months in prison and was fined $10,000 on a draft evasion charge.

Contino, who made as much as $4000 a week in theatre and night club engagements, pleaded guilty July 24 to a draft dodging charge.

It Pays To Read the Classified Daily

Have You Seen It Yet?

Hurry on down tonight to see the most complete

AUTOMOBILE EXHIBITION

Ever presented anywhere in the world by

Austin OF ENGLAND

SEE... all the exciting new AUSTIN models in cars and trucks, displayed in a true-to-life English village.

LISTEN... to music by the Kitsilano Boys' Band and the Avison String Ensemble.

WATCH... a complete summer fashion show and see age-old dances performed by pupils of the Isdale School of Highland Dancing.

RELAX... in the quaint Tea Garden operated by the W.A. of the Seaforth Highlanders.

ENJOY YOURSELVES COMPLETELY AT...

The SEAFORTH ARMOURIES

2 p.m. - 11 p.m. Daily — August 2 - August 11

Just over the Burrard Street Bridge
VANCOUVER, B.C.

The exhibition is under the sponsorship of the Women's Auxiliary of the Seaforth Highlanders with all proceeds being used for Seaforth welfare purposes. Admission is 25c for adults and 10c for children.

N-144

Skaters to Offer Revue As Water Show Prelude

Nelson Summer Figure Skating school has, during previous years, displayed its talents in an exhibition during the Summer Bonspiel week. This year, however, the show will be performed on August 18, the night preceding the Kiwanis Water Show. Emphasis in this show will be placed on the quality of skating rather than on elaborate costumes. Skaters from throughout Canada and the United States as well as local talent, will participate in the "Ice Revue".

Under the joint direction of Miss Mary Rose Thacker and Miss Peggy O'Grady, the show holds promise of high entertainment.

Of special interest will be "The Regatta Rocketts", a number featuring 16 girls in a nautical precision drill, each participant bearing the name of one of the Nelson Power Boat Association's craft.

Six soloists, all gold medalists, will perform in the revue. A beach number with seven and eight-year-old girls will depict an afternoon by the sea shore. "Farmerettes" will see eight top skaters in jeans and plaid shirts, on flashing blades.

A ballet in full costume will show results of the first ballet classes held during the Mary Rose Thacker Summer School.

Dance, novelty and comedy numbers will also be featured.

Underground Wiring Plan at Victoria Scrapped

VICTORIA, B.C., Aug. 7 (CP) — A long cherished dream of City Council was scrapped today when members of the Public Works Committee decided there was no further use of going ahead with plans which eventually would have put all overhead wiring in the city under ground.

Decision to scrap the plan was made following presentation of a report by E. W. Arnott, vice-president of the B.C. Electric, in which he estimated it would cost between $12,000,000 and $14,000,000 to convert Victoria from an overhead to an underground wiring system.

Mr. Arnott said this estimate was based on conditions as they existed last November. He said 20 to 25 per cent could now be added to cost figures.

Since the underground project was first advanced a year ago economic conditions have changed to such an extent that the project becomes one which "must stand whether we like it or not until more normal conditions exist," said the B.C. Electric vice-president.

Project Costs Almost Doubled

VANCOUVER, Aug. 7 (CP) — Low-rental housing in Vancouver has been dealt a "death blow," Ald. Archie Proctor said today.

City Council learned that construction of subsidized housing project at Little Mountain would cost more than $2,000,000. The original estimate was $772,000.

High building costs wil likely mean the 1106-unit Fraserview project will remain unfinished. Only 500 houses were completed there when construction was stopped last year.

The Federal Government has indicated bids on Little Mountain will determine whether tenders will be recalled for Fraserview.

Mr. Brown said only one contractor tendered on the Little Mountain job although eight firms took out forms. He will not divulge the exact bid unless it is accepted.

The original plan was that the federal, provincial and city governments would share a subsidy amountng to 25 per cent of the rent. The high cost would mean they would have to subsidize 75 per cent.

Aldermen agreed it is extremely unlikely ths will be done.

WORCESTER, England (CP) — The Archer Society's annual competition here was won by a real bow and arrow expert. The winner is 85 years of age.

Philippines Turn Down Peace Treaty

MANILA, Aug. 7 (AP) — A Foreign Office source said today the Philippines Government has told the United States officially that it connot accept the proposed Japanese peace treaty in its present form.

President Elpidio Quirino has insisted that provision be made in the treaty for:

1. Reparations by Japan for damages in cash or kind.
2. United Nations supervision for 20 years to prevent unlimited rearming by the Japanese.

Victoria Sirens From Private Sources

VICTORIA, B.C., Aug. 7 (CP) — Victoria didn't steal a march on the rest of Canada by obtaining six sirens on short order for use as part of the area's civil defence warning system.

Vancouver civil defence officials, who have been waiting a long time for a Federal Government decision on warning sirens, have expressed wonder over how Victoria secured its sirens.

Victoria's civil defence co-ordinator, Leonard Hatcher, disclosed he secured the six sirens from private sources. They were used in A.R.P. during the Second World War.

"There is nothing to have stopped Vancouver from doing the same thing," said Mr. Hatcher.

Victoria is also waitng for Ottawa to supply additional sirens.

Mr. Hatcher said he had asked Ottawa to provide 22 sirens.

Meanwhile, the SIB sirens are being set up at strategic locations throughout the Victoria area. Mr. Hatcher said they did not meet requirements but at least formed the nucleus of an adequate warning system.

A test of the Victoria system is expected to be carried out in about two weeks, Mr. Hatcher said.

To Seek Nomination

CALGARY, Aug. 7 (CP) — Dr. F. G. Buchanan, retiring superintendent of Calgary public schools, said tonight he will seek the Liberal nomination in the forthcoming Calgary West federal by-election.

The seat became vacant with the resignation of J. M. Cairns, K.C. of Calgary, a Progressive Conservative. Date of the by-election has not been set.

BOOTLE, England (CP) — When no one turned up for a local Labor party rally in this Lancashire town the scheduled speaker was not dismayed. "It was a bad day anyway because of Festival of Britain attractions," he explained.

Guides Move in Today . . .

Well Equipped Camp Rory Gives Days Of Pleasure to 100 Brownies

By LOUIS FRYLING

"Brown Owl, Brown Owl, if you're able,
Take your elbows off the table.
This is not a horse's stable
But a first class dining table."

The offender mumbled something about figuring out plans for tomorrow's program, but quickly removed her elbows and the chorus of 20 Brownies gleefully continued with their dinner. The place was the Girl Guide and Brownie Summer camp near Paterson, about a quarter of a mile off the highway in the depths of the cool, refreshing forest.

Camp Rory started about 12 years ago and serving a large area of the West Kootenay district including Trail, Rossland, Nelson, Fruitvale, Castlegar and Lower Arrow Lakes, has been completely rebuilt in the last year. Besides providing room for 50 campers there is ample overflow accommodation for visitors and fathers and mothers who desire to stay overnight. A spacious rustic lodge has a large fireplace and is an excellent place for rainy day entertainment.

About 25 yards from the dining hall a clearing reveals a large swimming pool complete with diving board and showers. The girls, ranging in age from 9 to 12, gave a beautiful exhibition of swimming and diving.

"Not all of the girls could swim when they first came to camp," said the camp commandant, "but under the supervision of our swimming instructress it was just a matter of three or four days and everyone could paddle across the pool. The youngsters are good in obeying orders In just six minutes after blowing the whistle they can be dressed and ready for the next activity."

The Brownies find each day in camp full and complete. Craftwork time sees them making little people, birds and animals and dolls out of pine cones and pipe cleaners all painted in attractive colors. The day usually began with limbering up exercises followed by wash parade before breakfast.

"After eating, camp duty assignments are made," said the commandant. "There are various chores for the children to perform which they do by dividing into groups and taking turns. The dishwashing groups are called Bubbles. Katydids are the cook's helpers. Those who clean the latrines are called Sally Suzans while the Chipmunks clean the camp grounds. For collecting wood we have the Beavers.

In the afternoon the canteen which is run at cost, is opened for a time and there follows a rest hour. The remainder of the day is filled in with swimming, games, short hikes and other Brownie activity. About seven o'clock in the evening the camp fire is lighted and each cabin has a turn at providing the entertainment. With cocoa and cookies served at eight the girls are quiet ready for bed a half hour later."

GUIDES CAMING

"What is it like looking after a camp full of girls?" the commandant was asked.

"It's wonderful," was Brown Owl's enthusiastic reply. "And I regret to see them go on Wednesday. A group of Guides are due here on that day. This is the third and last group of Brownies for the Summer. The other groups had forty in each, having their own commandant. This group of 20 is my responsibility. It really has been a great time."

Launch Drive For Historical Display Items

A historical display, depicting the early events and people who have helped to build the district, will again be shown in the West Kootenay Industrial and Agricultural Exhibition, September 13, 14, and 15.

The committee in charge of the historical display is trying to obtain photographs, programs and other items of interest for this year's exhibit. The committee is comprised of Mrs. R. H. Dill, Ross Flemming, A. B. Gilker, George Benwell and R. R. Brown.

The display, termed last year a "regular curiosity shop", will be just as interesting this year.

It is hoped that the display will become an annual event fostered by the Historical Society.

Items relating to the present, back to the pioneer days will be highly appreciated by members of the committee. Souvenirs loaned will be well cared for and each donor will be given individual credit for his entry.

Committees will also be set up in outlying districts to collect all items of interest to the display.

The Weather

No end is yet in sight to the drought over Southern Vancouver Island and the lower mainland. Vancouver airport has recorded no measurable rainfall since June 13 a total of 55 days.

Southern interior points recorded maximum temperatures mostly in the mid 80s, with Lytton in the lead at 90. Along the Southern coast Nanaimo tallied 82 degrees Folsley by Abbotsford at 81.

Nelson	54	37	—
St. Johns	49	61	.04
Montreal	53	75	—
Ottawa	51	72	.09
Toronto	60	70	--
North Bay	55	60	.07
Port Arthur	545	62	.04
Kenora	58	64	—
Winnipeg	58	80	—
Brandon	56	79	—
The Pas	55	64	.22
Regina	48	71	—
Saskatoon	55	70	.10
Prince Albert	54	70	.25
N. Battleford	55	69	.11
Swift Current	49	69	—
Medicine Hat	47	74	—
Lethbridge	43	74	—
Calgary	42	64	—
Edmonton	53	69	.14
Kamloops	49	86	—
Penticton	54	85	—
Vancouver	53	73	—
Victoria	50	70	—
Kimberley	40	81	—
Crescent Valley	41	85	—
Prince Rupert	54	69	—
Prince George	50	75	—
Grand Forks	48	87	—
Seattle	49	80	—
Portland	56	83	—
Spokane	55	84	—
Chicago	68	78	—
San Francisco	52	64	—
Los Angeles	59	71	—
New York	64	74	.03
Whitehorse	41	66	—

English Cricket

LONDON, Aug. 7 (Reuters) — English first-class cricket results today:

Essex 326 for four declared. Worcestershire 166 for four. Match abandoned as draw.

Lancashire 215. Yorkshire 34 for two. Match abandoned. No play—rain.

Leicestershire 222. Northamptonshire 263 for four. (Northamptonshire's close of play score last night was 263 for four. Not 262 for four). Match abandoned. No play—rain.

Surrey 343 for nine declared. Nottinghamshire 81 for eight, match drawn. No decision.

Kent 263, Hampshire 122 for five. Match drawn. No decision.

Warwickshire 258 and 108 for two declared. Derbyshire 166 for nine declared and 63 for two. Match drawn.

Sussex 163 and 212 for seven. Middlesex 237 for eight declared. Match drawn.

R.A.F. 44 and 44 for three. The Army 149 for four declared. Match drawn.

Gloucestershire 299 for nine declared and 141 for one declared. Somerset 235 and 162. Gloucestershire won by 43 runs.

Miles to Try Out Edmonton Football

EDMONTON, Aug. 7 (CP)—Roland Miles, baseball and football player from St. Augustine College in North Carolina, will try out for a berth with Edmonton Eskimos football team, Coach Annis Stukus said today.

Miles, at present playing with Regina Caps in an Edmonton baseball tournament, conferred with Stukus yesterday about his football future.

He agreed to try out with Eskimos at practices next week.

Miles has been clocked at 9.8 seconds in running 100 yards and once received all-American mention.

He would be the third Negro in the Eskimo camp, joining backfielders Jim Chambers of Montreal and Raymond Grant of Winnipeg.

Calgary Stampeders are also reported interested in Miles.

LOS ANGELES, Aug. 7 (AP)—The Canadian destroyer Nootka arrived here today after eight months of combat in Korean waters.

Flying the United Nations flag, the Destroyer has been at sea 24 to 26 days each month, blasting North Korean targets with her four-inch guns.

OTTAWA, Aug. 7 (CP) — An Ottawa - Baltimore International baseball double-header here tonight was rained out in the second inning of the first game with no score.

BURIAL THURSDAY FOR MRS. ROSE

Mrs. Azza Jeanette Rose, philanthropist, and worker for community betterment and wife of the late Dr. W. O. Rose, will be buried in Nelson Thursday.

Mrs. Rose died Monday in Vancouver General Hospital at the age of 76.

Funeral service will be held from St. Saviour's Pro-Cathedral, Very Rev. T. L. Leadbeater, Dean of Kootenay, officiating.

Commissioner To Be Chosen Aug. 21

NEW YORK, Aug. 7 (AP) — Proceeding cautiously, 16 big league owners today narrowed the field of men eligible for the $75,000-a-year job as commissioner of baseball down to 11 names, and agreed to meet here Aug. 21 for final balloting.

Work was started on the possibility of giving the commissioner new powers with which to face baseball's present crisis. This has been created by a congressional investigation plus heavy legal attacks on the reserve clause, in addition to the thorny problem of television and radio rights.

The owners were pledged to secrecy not to reveal any of the 11 men under consideration.

VIEWS CLASH ON BASEBALL

WASHINGTON, Aug. 7 (AP) — A senator who runs a minor league on the side and a 30-year-old former bush leaguer today gave House Investigators somewhat clashing views on baseball.

The lawmaker, Senator Edwin Johnson (Dem.-Colo.), who is head of the Western League, told the judiciary sub-committee there ought to be legislation to legalize baseball's current operations.

But Ross C. Horning, who gave up his infielder's mitt to study for a foreign service career, didn't see it quite that way.

He suggested there ought to be a change in the game's controversial reserve clause, through which club owners dispose of players. But he couldn't say what that change should be.

He just doesn't like the idea of the 16 major league club owners being able—under the rules—to control all of the nation's professional ball players, directly or otherwise.

Johnson, author of a bill in the Senate to change the Anti-trust Laws so professional sports won't be disturbed, voiced a fear that the committee's hearings will be harmful to the game.

BALL SCORES

By The Canadian Press

NATIONAL

Cincinnati ..... 100 000 000—1 4 0
Chicago ..... 300 001 00x—4 9 0
Ramsdell, Eraut (8), and Pramesa; Rush and Burgess.

Boston ..... 000 000 001—1 5 1
Philadelphia ..... 100 000 02x—3 4 0
Surkont, Estock (8) Paine (8) and St. Claire; Roberts and Wilber.

Second
Boston
000 000 000 000 000—0 11 0
Philadelphia
000 000 000 000 001—1 12 0
(15 innings)
Sain, Chipman (11) Spahn (12) and St. Clair; Meyer, Heintzelman (11) and Seminick, Wilber (11).

Pittsburgh ..... 200 100 040— 7 11 2
St. Louis ..... 705 130 00x—16 21 1
Lapalme, Friend (1) Werle (1) Walsh (3) Wilks (7) Law (8) and Garagiola, Fitzgerald (4); Boyer, Brazle (8) and D. Rice.

AMERICAN

Chicago ... 010 000 000 000 1—2 9 2
Detroit ... 000 000 100 000 0—1 9 0
(13 innings)
Pierce and Masi; Gray, Cain (13) and Ginsberg.

St. Louis ..... 000 000 001—1 4 1
Cleveland ..... 010 013 00x—5 10 0
McDonald and Batts; Garcia and Hevan.

Philadelphia ..... 001 112 011—7 8 0
Boston ..... 202 000 000—4 9 1
Hooper and Tipton; Scarborough, Wight (6) Kinder (8) and Robinson.

INTERNATIONAL

Rochester 9, 0; Montreal 8, 7.
Springfield 10, Syracuse 6.

AMERICAN ASSOCIATION

Louisville 3, 3; Milwaukee 2, 8.
Indianapolis 10, Kansas City 7

W.I.L.

Tacoma 2, Salem 3
Tri-City 2, Vancouver 3
Yakima 7, Victoria 6

P.C.L.

Hollywood 10, San Francisco 2
Portland 5, Seattle 0

TO ASK FOR CONTRACT

VANCOUVER, Aug. 7 (CP) — Marine workers in five Vancouver wooden boatyards will ask for a new wage contract, Union officials announced today.

CLASSIFIED ADS GET RESULTS

Trail District Dairymen Claim Must Have More for Milk or Quit

TRAIL, B. C., Aug. 7—Approximately 30 milk producers of Trail and District, present at a meeting of the Milk Producers Association here Tuesday evening, unanimously agreed that unless they received a substantial increase for milk it will be impossible for them to carry on.

In 1945 producers received an average price of 16½ cents a quart. Thirteen cents was direct, two cents was subsidy and the balance came from other sources. In 1946 they received two cent increase in subsidy. Feed prices at that time were considerably lower, hay being $30, bran $24, oats $38, shorts $25 per ton, and salt $1.25 per hundredweight.

In 1951, however, hay was $43, oats $66, bran $54, shorts $59 per ton and salt $2.50 per hundredweight. Shipping costs have increased to 35 cents per hundredweight since that time.

Producers are at present receiving 12½ cents per quart since subsidies have been dropped.

It was further revealed that in 1944 a dairy man could buy a good cow for $85. Today it would cost him $300 for one of questionable value. Cost of caring for a cow giving an average of 25 pounds of milk per day during one year, was $170. Receipt from the sale of milk was $270, leaving the producer $100 to carry on. This did not include wages for the producer which were estimated at 3½ cents per hour.

The secretary of the Association will write to the various dairies in the district to obtain their reaction to plans to be made public shortly. Definite steps will be taken by the producers at the end of August.

PHONE 144 FOR CLASSIFIED
Buy, Sell, Trade the Classified Way

A Treat For You and Your Friends
CHINESE DISHES OUR SPECIALTY
Open 4 p.m. to 4 a.m.
Chungking Chop Suey House
624 Front St. Nelson

NOTICE
THE GLACIER VIEW AUTO COURT
NEW DENVER, B. C.
has been inspected and granted
A FOUR-STAR RATING
MR. AND MRS. W. E. ROWE, (Owners)

KOOTENAY LAKE and RIVER LEVELS

During the second week of August, the levels of Kootenay Lake and Kootenay River will be regulated to store water in the Kootenay Lake for the generation of power next Winter.

This annual regulation of the water levels is in accordance with an Order of the International Joint Commission which requires the level of the main lake to be drawn down to elevation 1745 and which permits the lake to be held at this level until August 9th. After August 9th the lake level may be raised to 1747.32 and held at that elevation until January 7th.

Level of Water in the Main Lake

The level of the main lake will fall at the normal rate until it reaches a level of 5'8" above zero. This level will probably be reached near the end of the second week in August. Then the level of the lake will rise several inches each day until a level of 8' above zero is reached. The level of the lake will remain at 8' until the stored water is drawn off for the generation of power.

Level of Water in the West Arm at Nelson

The level of the West Arm at Nelson will fall to about 4' above zero towards the end of the second week of August. Then, during the succeeding few days, this level will rise from the 4' mark to the 6' mark, and then continue to rise at a more gradual rate until it reaches the 8' level above zero.

Level of Water in the Columbia River and in the Kootenay River below Corra Linn

The level of the Kootenay River below Corra Linn will fall at a normal rate until about the end of the second week of August. Then there will be a rapid decrease in the water level during a short period of time.

Then, as soon as the level of the water in Kootenay Lake has risen to the 8' mark, the flow of water in the Kootenay River will increase to a normal amount which will fluctuate according to weather conditions. The amount of water flowing in the Kootenay River will, of course, have an effect on the levels of the water in the Kootenay and Columbia Rivers.

WEST KOOTENAY POWER AND LIGHT COMPANY, LIMITED
TRAIL, B.C.

Say Seagram's and be Sure

Seagram's "V.O." Seagram's "83"
Seagram's Crown Royal
Seagram's King's Plate Seagram's Special Old

This advertisement is not published or displayed by the Liquor Control Board or by the Government of British Columbia

SHOE SALE

SEE OUR SPECIALS IN

Women's Summer Footwear

10% off all regular lines of men's, women's and children's shoes.

THE SHOE CENTRE

Phone 895 553 Baker St.

DINNER CHIMES are music to the ears of these Brownies who have been revelling in a week of outdoor life at Camp Rory near Paterson. After swimming, hiking, games and other activities, West Kootenay Girl Guides and Brownies who sojourn at the newly-rebuilt camp need no coaxing when it comes to meal-time.

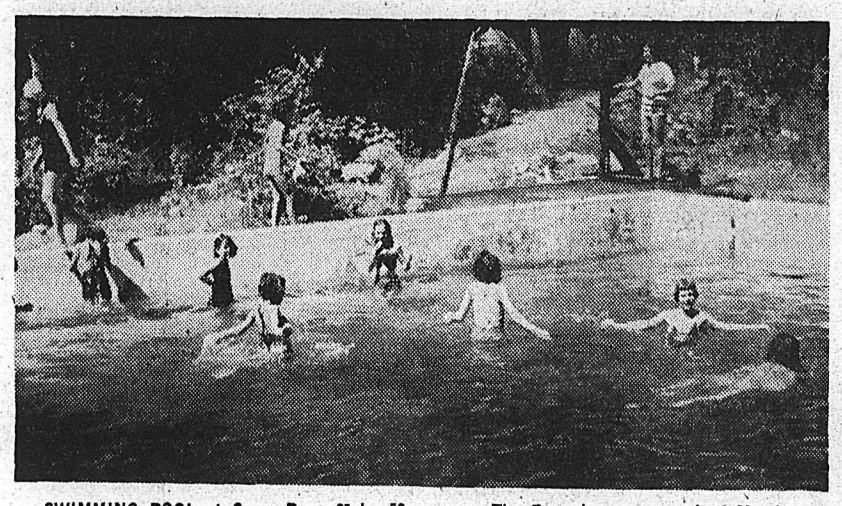

SWIMMING POOL at Camp Rory, 25 by 50 feet in size, makes a "big splash" with the girls. It has three showers as well as ample swimming space. The Brownies are several of 20 who are returning to their homes today to make way for a squad of Guides.—Gordon Richards photos.

Burton Woman Laid at Rest

The Penticostal church at Burton was filled to capacity when funeral services were held for the late Mrs. Dorothy Parkyn on Saturday. Rev. David Nelson, pastor, officiated. He was assisted by Rev. David Stone, with Mrs. Grimmet at the organ.

Two hymns 'What a Friend We Have in Jesus" and "He Leadeth Me" were sung.

Mrs. Parkyn, who has lived in this district for the past 12 years, died suddenly in the Arrow Lakes Hospital on August 1.

A member of the Penticostal church since its opening, she was the first to be married there.

She is survived by her husband Lloyd, three children Joan, Lois and Richard, her parents and three sisters in Victoria.

47 BIRTHS IN MONTH HERE

Vital statistics show 13 deaths in Nelson during July. This is an increase of three over last year's for the same month. Births for the city as compared with last year are much higher with 47 being recorded against one in 1950. In the district one recorded birth and one death occurred. Marriages as well show a wide increase over 1950. Ten took place in Nelson and two in the district.

Fined for Failure To Allow Holiday Pay

S. P. Bond, Nelson lumberman, was fined $25 in City Court Tuesday when he pleaded guilty to two charges of failing to pay two percent holiday pay under the Annual Holidays Act.

Mr. Pond was fined for failing to pay $31.68 to employee Nick Stoochnoff upon termination of employment Jan. 26, 1951. The amount covered holiday pay accruing from May 17, 1950.

He was given suspended sentence for a similar charge concerning holiday pay during the same period for William Zarikoff to the amount of $24.32.

James Gubbs James, Department of Labor inspector, laid the information. C. H. Hamilton appeared for the defendant.

MONTREAL, Aug. 7 (CP) — The 1150 employees of Dominion Bridge Company, Ltd., here tonight unanimously voted to go on strike to enforce wage demands.

No definite strike date was set.

New Denver-Three Forks Road Building May Start Shortly

Funds for construction of a new road between New Denver and Three Forks are expected in a few days, it was learned reliably in Nelson Tuesday.

This would mean that actual work would begin immediately.

Survey of the new route on the North side of Carpenter Creek which started in the Fall is all but completed. The present road follows the South side of the creek.

The new route would not be shorter, but it constitutes a better grade and has better exposure. One of the principal disadvantages of the existing road is that snow and ice melt extremely late in the Spring owing to shade.

Fruitvale Calf Club to Broaden Program

FRUITVALE, B. C., Aug. 7—The Fruitvale Boys and Girls Calf Club at a recent meeting decided to adopt the name of the Canadian 4-H Clubs. The organization, as well as continuing with calve raising, plans to increase its activities to include poultry, gardens, and home economics.

In order to help in carrying out its larger program, the club will hold a dance at the recreation grounds open air floor soon.

Deer Visit Sandon

SANDON, B.C., Aug. 7—Deer are venturing through the town unafraid. It is believed they are being driven down by coyotes which are numerous higher up in the mountains.

Buttle Lake Dam Hearing Opens

VICTORIA, B.C., Aug. 7 (CP)—Between 30 and 40 persons have notified the provincial water rights branch that they wish to appear at hearings on the controversial question of damming Buttle Lake.

Hearings will open tomorrow at Courtenay. They will be resumed in Victoria next Monday.

E. H. Tredcroft, Provincial Comptroller of Water Rights, who will conduct the hearings, said he had no way of telling how many of those who wish to be heard are in favor or against the proposal.

Hearings will centre on the application of the B.C. Power Commission to develop additional hydro-electric power at Elk Falls on Campbell River by damming the lake to create a storage reservoir.

Sportsmen and conservationists oppose the plan, favoring as an alternative the damming of upper Campbell Lake.

The nautical mile for measuring distance at sea is 6080 feet, compared with the land mile of 5280 feet.

FIRST NEW RYE DELIVERED TO ALTA. WHEAT POOL

WINNIPEG, August 7 — First new crop of rye of 1951 was delivered to the Alberta Wheat Pool at Burdett Aug. 4 it was reported by the Canadian Pacific Agricultural Department here today. The agent at Burdett in the Taber area said the rye, grown on the farm of C. N. Evans, graded 2 C.W. and averaged twenty bushels to the acre.

Too Much Water For Mobile Bath

SOMEWHERE IN KOREA, Aug. 7 (AP) — There was just too much water for the Canadians' mobile bath and laundry unit.

Set up alongside a small stream, the unit supplied hot showers and clean clothes to grateful front-line troops. But one afternoon a few days ago it began raining.

"The water rose about three feet in half an hour inside our tent before it floated away," said Pte. Doug Boyce of Montreal.

"I was up to my chest in water in what seemed only minutes," said Pte. Melvin Morrow of Almonte, Ont.

Pte. Albert Damiano of Ottawa said the men spent the night huddled under trucks and around fires.

Red Indians Led by Vancouver Pilot

LONDON, Aug. 7 (CP)—Fourteen Vampire and two Meteor jet fighters of the R.C.A.F. "Red Indian" Squadron today roared off from their Odiham training base for Germany.

They were headed for Celle, a wartime Nazi bomber station near Hanover, where the Canadians will tour supporting operations with the British forces of occupation.

During their five-day stay in the occupied zone, the Canadian airmen will take part in special exercises.

Led by Sqdn.-Ldr. Bob Davidson of Vancouver, the planes left their Hampshire base carrying 48 officers and airmen. The squadron's ground crew of 30 men left separately in a flight of transport aircraft.

ONE OF FOUNDERS OF UNITED FARMERS DIES

EDMONTON, Aug. 7 (CP) — One of the founders of the United Farmers of Alberta and the Alberta Wheat Pool, William Robinson Ball of Edmonton, died Sunday, aged 96.

PROVINCE OF BRITISH COLUMBIA
BOARD OF INDUSTRIAL RELATIONS

NOTICE IS HEREBY GIVEN that the Board of Industrial Relations will hold a public hearing in the Department of Labour Office, 5th Floor, Hall Building, 789 West Pender Street, Vancouver, B.C., on Thursday, August 23rd, 1951, at 10:00 a.m., for the purpose of receiving representations pertaining to revising the Minimum Wage Order applying to the Hotel and Caterng Industry, namely Male and Female Minimum Wage Order No. 52 (1946).

All Parties concerned are invited to attend. Written submissions may be addressed to the Chairman, Board of Industrial Relations, 789 West Pender Street, Vancouver, B.C., for consideration by the Board.

C. J. McDOWELL, Vice-Chairman,
Vancouver, B.C.

July 25, 1951.

Authorized bottler of Coca-Cola under contract with Coca-Cola Ltd.

MacDONALD JAM CO., LTD.
NELSON, B. C. PHONE 1055

632X

Three Nabbed For Failing to Put Out Fires

CANAL FLATS, B.C., Aug. 7 — A juvenile and two transients pleaded guilty here today to charges of failing to extinguish fires they had lit.

R. A. Chisholm meted out six month suspended sentence to a juvenile who failed to put out a fire he had set, and as Stipendiary Magistrate, he fined Kenneth Edward Koepnick and Robert Basil Webb $25 and costs each or 30 days in jail for failing to extinguish a camp fire the pair had lit.

HERBERT NOBLE BLOWN TO BITS

DALLAS, Aug. 7 (AP) — Herbert Noble was blown to bits today.

The 58-year-old gambler, survivor of un-numbered attempts on his life, was killed by a bomb in front of his North Texas ranch home. Parts of his body were said to have been found 100 feet from the point of the explosion.

Some reports said a bomb was placed in his mailbox. Others said the bomb was in his car and that the car was blown to bits.

The last recorded attempt to kill Noble occurred last March. Jellied nitroglycerine was found in two cylinders of the engine of his private plane.

One bomb apparently intended for Noble killed his wife instead last year. She stepped on the starter of Noble's car and the vehicle exploded.

The Royal Academy of Arts in London was founded in 1768 with Sir Josua Reynolds as President.

Creston Elects Ben P. Wills

CRESTON, B. C., Aug. 7— Ben P. Wills, independent candidate, was elected to the Village Commission today in the closest byelection vote ever held in Creston.

He won a total of 97 votes; Norris Biccum, also an independent candidate, was second with 93 votes, Roland Roebuck, non partisan civic Government candidate, received 88 votes.

The poll was the smallest in six years of local voting. Out of a total of 655 possible voters in the 1951 voters' list only 280 turned out.

BUMPER WHEAT CROP EXPECTED

OTTAWA, Aug. 7 (CP) — Grain authorities today painted a glowing picture of wheat possibilities on the Canadian Prairies and said that signs point to a bumper crop this year.

A bumper crop would place the total harvest at more than 387,000,000 bushels — the annual average during the last 10 years.

Chinese Editor Reported Executed

HONG KONG, Aug. 7 (AP)—A delayed report to the independent Chinese newspaper Wah Kiu Yat Po said today 12 newspaper men were arrested in Kwangtung province of Red China and at least one was executed.

The executed newspaper man was identified as Chang Li-ping, former editor of the Namhoi Daily News. He was accused of being a counter-revolutionary agent.

The other 11 were reported to have received prison terms ranging from five to 15 years.

Barrel Derby May Be Cancelled

NEW WESTMINSTER, B.C., Aug. 7 (CP)—For the first time in 10 years, the money-making Rotary barrel may not roll down the Fraser River this year.

Ticket sale for the time-guessing contest has been suspended as the promoters fear lottery charges may be laid under the Attorney-General's crackdown order.

Alta. Beet Growers Reap Dollar Harvest

LETHBRIDGE, Alta., Aug. 7 (CP)—Southern Alberta sugar beet growers were paid $890,000 today for 445,000 tons of 1950 beets.

The payments brought the total paid for the beets to $15.50 a ton since they were marketed last year. Payment for 1949 beets was $13.65 a ton.

Buy, Sell, Trade the Classified Way

Before you say SCOTCH ...Say "DEWAR'S"

7E

This advertisement is not published or displayed by the Liquor Control Board or by the Government of British Columbia.

FRIENDLY LOANS $$$$$$$$$ FRIENDLY LOANS $$$$$$$$$ FRIENDLY LOANS $$$$$$

BUDGETS REPAIRED while you wait!

Here's a loan service so fast that it sometimes takes only 20 minutes to complete a loan.

Friendly loans are the answer to many a budget problem.

You can get up to $1,000 and loans are life-insured for your family's protection, at no extra cost to you.

You can pay from a wide choice of plans . . . with amounts and terms to meet your needs.

If you have a real need for money, try this fast and friendly "Budget-Repair" service.

NIAGARA FINANCE COMPANY LTD.
SUBSIDIARY OF INDUSTRIAL ACCEPTANCE CORPORATION LTD.

Phone 1095 560 Baker St.
Nelson, B. C.

AT THE Bay

Three-Day
Hosiery SALE

THURSDAY — FRIDAY — SATURDAY

1000 PAIR
ULTRA-SHEER NYLONS

Reg. 2.25 — 60 Gauge — All Perfects 1.79

Nationally known makes, 60 gauge, 15 denier hose, in a large selection of shades. Sizes 8½ to 11

2 PAIR $3.39

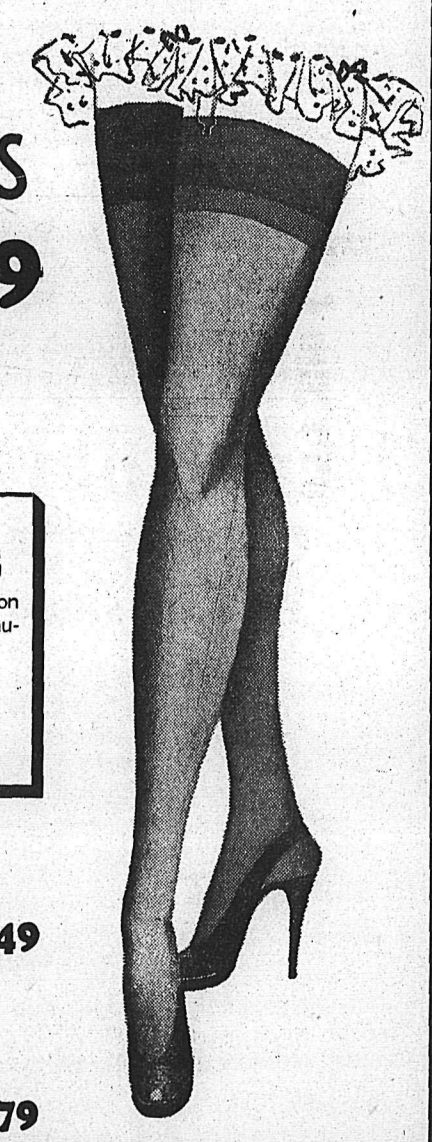

Reg. 1.95
NYLON HOSE
Nylon perfects of 51 gauge, 15 denier yarn. All light colors.
Sizes 8½ to 11.
1.69

Reg. 1.85
NYLON HOSE
A 51 gauge, 30 denier nylon perfect by Canada's top manufacturer.
Sizes 8½ to 11.
1.59

SAVE ON REG. 1.75
DRESS SHEER NYLONS
45 gauge, nylon perfects. Light Summer shades. Sizes 8½ - 11 1.49

REG. 2.25
PURE SILK HOSE
Pure silk perfects in the most popular shades. Sizes 8½ - 11 1.79

STORE HOURS
Mon., Tues., Thurs., Fri. — 9 a.m.-5 p.m.
Wednesday 9 a.m.-12 noon
Sat. — 9 a.m.-6 p.m.

Hudson's Bay Company
INCORPORATED 2ND MAY 1670

PHONES
Drygoods 49
Ready-to-wear 49
Hosiery 52
Groceries 193
Men's Wear 29

No Fainting for Modern Heroines, Just a Violent Attack of Asthma

By W. G. ROGERS

NEW YORK, Aug. 7 (AP)—People in books just now are most liable to catch asthma, if they are going to have any disease.

Among novelists and dramatists there are fashions in diseases just as in clothes, speech and plots. The writer knows what the public is most noticeably suffering from or is afraid of, and if his characters must fall ill they are stricken with the currently most-talked about illness.

A hundred years ago it was tuberculosis. Fifty years ago, it was venereal disease. Today characters wheeze, sniffle and gasp for breath, take their special inhalations or sprays, and reach for the ephedrine.

There is, of course, no general standard ailment for which the heroine must be extra watchful. She can die of as many different things as the non-bookish mortal. Tessa, of Margaret Kennedy's "The Constant Nymph," died of heart attack. Henry James' "Daisy Miller" succumbed to malaria.

Heroines, like Esther in Dickens "Bleak House," used to have good reason to fear smallpox and its disfigurements; and better reason to fear leprosy, the affliction suffered by the mother and sister of Lew Wallace's "Ben-Hur" and cured by a miracle. Dostoevsky's "The Idiot" was epileptic, Ajax went mad. So did Walter Scott's Lucy, "The Bride of Lammermoor," who goes mad operatically in fanciful coloratura passages.

NOW IT'S ASTHMA

Novelists began to inflict asthma on their people when they began to read about allergies in the newspapers. But even before the word got around, Marcel Proust, an asthmatic himself, became the ailing hero of his great novel, "In Remembrance of Things Past."

Other asthmatics in more recent fiction have been Carey Arundel's stepfather, who took so many pills to cure his wheezes that he killed himself, in James Hilton's "Morning Journey;" Catfish Edwards, who dosed himself liberally with a corn liquor cure, in Fred Ross' "Jackson Mahaffey;" the aged aunt of Eric Rumbold's mistress, in John Lodwick's "Brother Death;" the suffering heroine of Anne Crone's "Bridie Steen," who has vicious attacks; and Mrs. Antolini, in J. D. Salinger's new "The Catcher in the Rye."

A century ago, heroines coughed themselves to death. Margherita Gauthier was the stricken heroine in "Camille" (1852), by Dumas, Fils. Just a year before, Murger wrote "La Vie de Boheme," and countless Mimis have died lingering deaths on operatic stages since then. That was not exclusively mid-19th century, either; it was the disease which Joseph Conrad gave to his "Nigger of the Narcissus."

BRITISH GIRLS START ON TOUR

QUEBEC, Aug. 7 (CP) — Fifty teen-aged girls from the United Kingdom arrived here last night aboard the liner Empress of Canada on the first lap of a 28-day tour of Eastern Canada.

Led by Odette Churchill, famous British secret service agent of the Second World War, the trip is sponsored by W. Garfield Weston, Canadian-born British industrialist.

The girls' expenses are paid, suitcases and basic wardrobe provided, and pocket money is supplied to each. Their visit in Quebec extends until Thursday when they leave for Montreal.

Your Family Will Love
BAKED BEANS
Prepared this easy delicious way with
MUSTARD

Just take —
3 or 4 slices of bacon
1 can of baked beans
1½ teaspoons Colman's Mustard
2 tablespoons molasses

Cut bacon in half and fry. Add beans, mustard and molasses. Cook slowly in frying pan for 15 minutes.

Colman's D.S.F. MUSTARD

CK26G

Riondel Notes

RIONDEL, B.C.—Visitors to Riondel were Rev. and Mrs. W. More and three children of Trail. Mr. More and family are making a motor trip to Red Deer, Alta., and then on to Edmonton. They are accompanied by Mrs. More's father, Mr. West from Vancouver.

Mrs. G. Morrison has returned to her home in Kimberley.

Mrs. Halstom of Kimberley spent two days in Riondel, she will return in about a month to make her home here.

Mrs. J. McGillvray and three children spent a few days in Kimberley.

Ted Phillips has returned to his home in Creston.

PHONE 144 FOR CLASSIFIED
Classified Ads for Quick Results

Tonight ...SHOW HIM HOW MUCH LOVELIER YOUR HAIR CAN LOOK AFTER A
Lustre-Creme SHAMPOO
WITH LANOLIN
Gives your hair natural, 3-way loveliness . . .
1. Fragrantly clean, free of loose dandruff
2. Silken soft, easy to manage
3. Glistening with sheen

DREAM GIRL BEAUTIFUL LUSTRE-CREME GIRL

ECONOMY 14-OZ.
REGULAR 8-OZ. SIZES

Always FRESHER-GUARANTEED!
Yes, *only* Kellogg's says: "If you don't agree these Bran Flakes are *fresher*—double your money back!" (Mail empty carton to Kellogg's, Dept. 4A, London, Ont.)

BIGGER FLAKES-CRISPER, too—
The biggest bran flakes in Canada! And *only* Kellogg's are so crinkly-*crisp!* Wonderful way to get extra bulk to help keep you "regular."

YOU BET WE'VE SWITCHED TO Kellogg's BRAN FLAKES

Needlecraft by Laura Wheeler

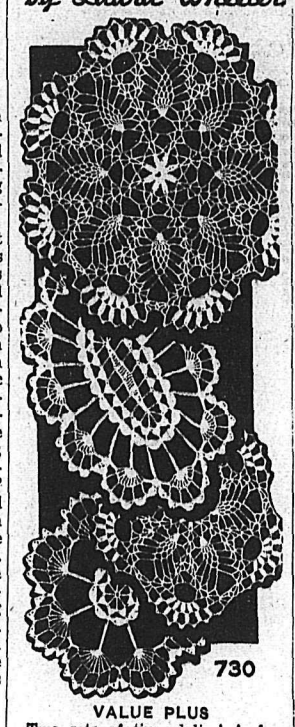

VALUE PLUS

Two sets of tiny dolies! And so quick is the crochet that you can easily do a doily a day! Smaller doilies are 6 inches in No. 30 cotton; larger round doily is 9 inches; oval is 6x8.

Make a set for a gift. Pattern 730; crochet directions, 2 sets.

Send TWENTY-FIVE CENTS in coins (stamps cannot be accepted) for this pattern to Nelson Daily News, Needlecraft Dept., Nelson, B. C. Print plainly PATTERN NUMBER, your NAME and ADDRESS.

Send twenty-five Cents more (in coins) for our Laura Wheeler Needlecraft Book. Illustrations of patterns for crochet, embroidery, knitting, household accessories, dolls tops . . . many hobby and gift ideas. A free pattern is printed in the book.

Deadlock Stays At Hollinger

TIMMINS, Ont., Aug. 7 (CP) — Mayor Philip Fay said today that E. A. Perry, General Superintendent of the strike-bound Hollinger Gold Mine, told him that the management would negotiate with the union if the union would withdraw its demands for a dues check-off.

The Mayor said the union, United Steelworkers of America (CIO-CCL), refused to withdraw its demand.

The strike, which began July 9 when 1500 miners walked off their jobs to enforce demands for a 13-cents hourly wage increase and the check-off, therefore remains deadlocked.

The company has offered the equivalent of an eight-cents hourly increase.

Stevensons Honored At Boswell Party

BOSWELL, B. C., Aug. 7 — The Memorial Hall was the scene of a gay party and dance given by the Mrs. George Hill and Mrs. Elva Wiklund, for Mr. and Mrs. Orman Stevenson, who are leaving for London, Ont., where Mr. Stevenson will take up duties with the RCAF.

Mrs. Gordon Roper of Kimberley was at the piano, assisted by Miss Jeane Stewart, Miss Carol Bishop, and T. Kunst.

Cards were played and winners of first prizes were Mr. and Mrs. Jack Pryke, Mrs. W. Thompson and J. Wilson.

Consolation prizes went to Mr. and Mrs. G. Walker of Crawford Bay, Jamie Whitney and Boyd Wallace.

Ralph Shell acted as MC. The surprise of the evening was a presentation to Mr. and Mrs. Stevenson of a fitted travelling case and a large bouquet of flowers.

Supper was served by the hostess, in the decorated dining room of the hall.

Soldiers Make Haven For Korean Children

SOMEWHERE IN KOREA, Aug. 7 (AP)—Capt. Harry McKensie of Hamilton, O., and L.-Cpl. Bill Schull of Kingston, Ont., have combined their talents to build a playground for Korean youngsters.

It is called Harry's Happy Haven and was built with the aid of contributions from members of the U.S. 54th Transport Company's Workshop Platoon who provided the needed funds.

McKensie distributes candy at the playground at specified hours. The Haven now has teeter-totters, swings and a merry-go-round. Shortly it will also have a slide, sandpile and a swimming hole.

Says Capt. McKensie: "I feel in some small way we have brought a bit of pleasure into the lives of these unfortunate children."

JUDGE TWEEDY APPEALS AGAINST CONVICTION

CHARLOTTETOWN, Aug. 7 (CP) —Mr. Justice George J. Tweedy of the Prince Edward Island Supreme Court has appealed a conviction of driving to the common danger, it was learned last night.

Mr. Justice Tweedy was convicted and fined $500 or three months in jail July 26 in connection with the April 14 highway death of Gerald Solomon. The Justice was originally charged with manslaughter but the grand jury returned a true bill on the lesser count.

Princess, Duke Excited by Trip

OTTAWA, Aug. 7 (CP) — The Canadian tour by Princess Elizabeth and her husband, the Duke of Edinburgh, will run "at least a full month," Maj. Martin Charteris, private secretary to the Princess, said today.

Maj. Charteris, 37-year-old, London-born veteran of the Second World War, arrived by air from London last night to confer with Canadian officials on the tour.

The Princess and the Duke are "both in good spirits and excited about their forthcoming trip," he said in an interview.

The royal couple will sail for Canada aboard the Empress of France Sept. 25, and will break their Canadian tour for two days —Oct. 24-25—to be guests of President Truman at Washington.

"There is some talk of extending the United States tour to other American cities, but there is nothing definite yet," Maj. Charteris said.

The royal pair will return to Canada after visiting the United States.

He did not believe it likely that a similar tour may be made by Princess Margaret.

Sentence Okalik On Double Killing

OTTAWA, Aug. 7 (CP) — Okalik, 26-year-old Eskimo charged with the murder of his mother-in-law and her son, has been convicted and sentenced to five years at hard labor on a reduced charge of manslaughter, the R.C.M.P. reported today.

Okalik was tried at Eskimo Point in the Northwest territories, about 150 miles North of Churchill, Man.

An R.C.M.P., spokesman said no word has reached here yet as to where Okalik will serve his sentence. Some native prisoners from the North are "brought out" and placed in penal institutions. Others serve their sentences in the North.

His mother-in-law, named Pemik, aged 40, and her 20-year-old son, Arnaklooak, were shot to death May 4 last in their cabin about three miles North of the Hudson's Bay Company post at Padlei, 60 miles Northwest of Eskimo Point. The shooting was witnessed by Okalik's five-year-old daughter.

The original charge of murder was reduced to manslaughter by a white jury made up largely of officials of the Northern Administration. A judicial party which conducted the trial went to the North from Ottawa. It presumably now is on its way back.

Moscow Radios Truman's Letter

MOSCOW, Aug. 7 (AP)—Moscow radio broadcast to the Russian people today the text of President Truman's recent letter to Soviet President Nikolai Shvernik and also the text of the United States Congressional resolution of last June expressing American friendship toward the Russian people.

Along with the texts, the radio broadcast the reply sent to the President by Shvernik, head of the Supreme Soviet. Shvernik's reply called for a big-five peace pact, including Communist China, to end international tensions.

The importance the Soviet Government attached to these documents was indicated by the fact that the Foreign Affairs Ministry followed the unusual procedure of calling foreign correspondents to its Press Department to release the texts. The last time this procedure was followed was when Prime Minister Stalin answered questions on world peace for Pravda last February.

Acquitted of Murder On Lonely Island

OTTAWA, Aug. 7 (CP) — The R.C.M.P. disclosed today the hitherto unpublished story of a Transport Department wireless operator who shot and killed a co-worker on lonely Resolution Island, 1100 miles North of Montreal and later was acquitted of a charge of murder.

The slaying took place last December at a Transport Department weather station on the island, which lies at the entrance to Hudson Strait. The trial and eventual acquittal took place last month aboard a Transport Department vessel.

The man killed was Thomas Saunders of Pictou, N.S., cook on the weather station. The man charged with his murder was Harold Benedict Pollard, an operator, whose address is listed in Transport Department records as Gander, Nfld.

Details of the shooting are sketchy, but an R.C.M.P. spokesman said it occurred during "an altercation" between the two men. The weapon was a .303 calibre rifle. Several other Transport Department workers were on the station at the time.

Resolution Island is isolated from the mainland during the Winter months from freeze-up to break-up and it was almost early Summer before the Transport Department vessel the C. D. Howe, could reach the island with R.C.M.P. constables and other authorities to open an inquiry.

Pollard was tried aboard the C. D. Howe July 5 and was acquitted by a six-man jury after 31 minutes of deliberation. The jury was drawn from persons aboard the vessel.

Saunders' body since has been taken to the Manitoba port of Churchill by the C. D. Howe and Pollard is returning to his home.

Dress Up With Marian Martin

SMART SLENDERIZER

The shirtwaister with the contrast yoke! Smartest, crispest, most slenderizing dress you can find. Has those flattering slit-shouldered sleevelets you love!

Slimming shirtfrock pattern 9202 in sizes 34, 36, 38, 40, 42, 44, 46, 48, 50. Size 36 takes 3¾ yards 35-inch fabric; ⅝ yard contrast.

This easy-to-use pattern gives perfect fit. Complete illustrated sew chart shows you every step.

Send THIRTY FIVE CENTS (35c) in coins (stamps connot be accepted) for this pattern. Print plainly SIZE, NAME, ADDRESS, STYLE NUMBER.

Send your order to MARIAN MARTIN) care of Nelson Daily News, Pattern Dept., Nelson, B. C.

Our Marian Martin Summer Pattern Book is the best ever! Send twenty-five cents today for your copy. You'll sew the smartest most practical wardrobes for your family and yourself with patterns chosen from this book. A Free Pattern of a beachrobe for misses is printed in book.

South Slocan

SOUTH SLOCAN, B. C.—Mr. and Mrs. C. Ottwell of North Vancouver are visiting their son-in-law and daughter, Mr. and Mrs. William Conkin, making the trip by motor.

Miss Olga Golik, RN, a recent graduate of the Royal Jubilee Hospital, Victoria, who is now on the staff has returned after spending her vacation with her parents, Mr. and Mrs. Charles Golik.

Mr. and Mrs. Clarence Dempsey of Gainsboro, Sask., have been spending a vacation with Mr. and Mrs. Allan Muir and with them visited Vancouver and other coast cities as well as making a stop-over visit in Spokane.

Mrs. H. H. Frizzell and children Irene and Bobbie of Penticton were visitors here, guests of Mr. and Mrs. J. D. Yeatman.

Egypt Threatens To Cancel Treaty

CAIRO, Egypt, Aug. 7 (AP) — Egypt has warned Britain that she intends to cancel the Anglo-Egyptian mutual defence treaty by the end of this month. The treaty, which permits Britain to keep troops at the Suez Canal, has been a sore spot between the two countries since the end of World War II.

Egypt's Foreign Minister, Mohammed Salah Eddin, told a cheering Parliament Britain had closed the door to further negotiations on the disputed treaty and it would be cancelled "before the end of this session of Parliament." The session is expected to end late in August.

Eddin's statement was a formal reply to charges by British Foreign Secretary Herbert Morrison in the House of Commons July 30 that Egypt is taking an "uncompromising" and "irresponsible" attitude toward the major problems in the Middle East.

Since negotiations started in 1946 to renew and revise the treaty, Egypt has demanded that Britain withdraw her troops from the vital Suez—main supply route during the Second World War. Egypt also wants to incorporate the Anglo-Egyptian Sudan under King Farouk's rule. Britain has declared world tensions — and particularly those in the Middle East—make it necessary that she keep her troops in the Suez to protect Egypt's as well as Britain's interests. She also opposes turning the Sudan over to Egypt.

(Although British troops are stationed at the vital shipping link between Europe and the East, Egypt has full control over shipping through the Suez. Supporting the Arab blockade of Israel, she has imposed rigid restrictions on shipping and has stopped several ships carrying goods to the Jewish state. The United States, France and Britain yesterday served notice they would introduce a resolution in the U.N. Security Council demanding that Egypt lift the blockade.)

LONDON, Aug. 7 (AP) — The Foreign Office said today that Britain wants to maintain friendship with Egypt, and that as far as Britain is concerned the way is still open for further negotiations on a new Anglo-Egyptian agreement.

He was commenting on Monday's speech in Cairo by Egyptian Foreign Minister Salah Eddin Pasha who said that the door is closed to further negotiations over revision of the long-disputed Anglo-Egyptian treaty of 1936.

Driver's Test Ends in Accident

DETROIT, Aug. 7 (AP) — Mrs. Isabelle Hamerle, 63, was taking her driver's test today with an officer in the seat beside her.

Mrs. Hamerle managed four blocks on the straightaway. Then she tried a left turn.

The car shattered the side of a house after bouncing off a parked car and hurtling the curbside.

Patrolman Joseph Loiski wrote out a ticket for failing to have the car under control.

Then he walked back to his station.

Annual average of deaths from lightning in the United States is 250, of which 90 per cent occur in small towns and rural areas.

Ottawa Prepares for Largest Pact Meeting

OTTAWA, Aug. 7 (CP) — External Affairs Minister Pearson said today the cabinet will consider this week Canada's stand on the possible inclusion of Greece and Turkey in the 12-nation North Atlantic Treaty Organization.

At his first press conference since returning from a six-week tour of Europe, Mr. Pearson made these other points:

1. He hopes the Greece-Turkey question will be settled at the pact council meeting opening here Sept. 15, and expected to end by Sept. 21. But, like certain other important questions, it may have to wait for a final decision at a subsequent pact meeting in Rome in late October.

2. The question of defensive arrangements between Spain and the United States does not concern the pact organization and there is no reason to think it will come up here.

3. A representative of Gen. Eisenhower's European headquarters will be at the meeting here. He couldn't say yet whether it would be Eisenhower himself.

4. A good deal of progress has been made in considering the rearmament of Germany and there is no reason to be pessimistic about the successful outcome of present negotiations.

5. The pact meeting here will be far larger than any in the past and the government is hoping the number of official delegates can be held to somewhere between 200 and 300.

6. Generally speaking, the Ottawa meeting will be used for "a sort of first and second reading" of important matters with final decisions to be made in Rome.

B.C. Dam Scheme Rouses Winch

VANCOUVE, Aug. 7 (CP) — CCF Leader Harold Winch today urged that all members of the legislature investigate the B. C. Power Commission's scheme to dam Buttle Lake on Vancouver Island.

He said the contentious issue was of enough importance to merit the attention of the entire legislature.

Mr. Winch declined to pass judgment on whether the dam should be built on Buttle Lake or on an alternate site on the island.

Preliminary arguments over the Buttle Lake site are scheduled to be thrashed out at a hearing by the B. C. government's water rights comptroller in Courtenay Wednesday.

Mr. Winch wired Premier Byron Johnson, urging him to place all the pro's and con's of the issue before all members of the provincial house.

Mr. Winch said if both sides have arguments of equal merit, then the final decision should be made by the whole assembly.

"But I have not been able to obtain all the facts pertaining to the case," he said.

He said there is "no question" that construction of a dam at Buttle Lake would "seriously affect" the surrounding lands, part of which belong to Strathcona Park.

Some interests claim the scheme will ruin valuable lands in Strathcona Park.

You've tried the rest... Now, try the BEST!
It's made by Hiram Walker
It's made with IMPORTED BOTANICALS
HIRAM WALKER'S London DRY GIN
DISTILLED AND BOTTLED IN CANADA
This advertisement is not published or displayed by the Liquor Control Board or by the Government of British Columbia.

GOING places?

. . . BUT ARE YOU REALLY GOING TO ENJOY YOURSELF?

When you move from home to home enjoy moving.

West Transfer can move you quickly and safely at a minimum of cost regardless of distance.

PHONE 33

WEST TRANSFER CO.

PHONE 33
• Local and Long Distance Hauling
• Packing
• Storage
NELSON, B.C.

Andrew's

TOASTING YOU WITH A HOST OF BARGAINS

ON OUR 49th ANNIVERSARY

TOMORROW – Thurs., Aug. 9th

This is your opportunity to buy at prices well below today's market value.

To really save you money we have taken $8000 of our stock and marked the prices at cost and lower than cost.

LISTED BELOW ARE A FEW OF THE MANY ITEMS REDUCED IN PRICE FOR THIS OUTSTANDING EVENT.

9 A.M. DOOR OPENING SPECIAL
NYLON HOSIERY
Perfects.
51 Gauge. Reg. 1.75 ..... **SPECIAL .99**

WOMEN'S SHOES
(Today's Replacement Value on these $16.95)
Georgina Arch Grip Black Kid Oxfords. Reg. 13.50. Special **11.95**
Georgina Black Crush Hi Vamp Pump. Reg. 15.50. Special **11.95**
Georgina Grey Suede Hi Vamp Pump. Reg. 15.50. Special **7.95**
Murray Selby black and brown Kid Ties. Reg. 13.95. Special **7.95**
(Today's Replacement Value $15.50)
Golden Pheasant (Tops in Quality Shoes). Special lot of Sandals, Pumps. Reg. 13.95. Special **7.95**
Brown and Blue Perforated Pumps. Special **10.95**
Special Group of Women's Quality Shoes. Values to 13.95. Priced to clear at **5.95**

Special Group of Women's Shoes — Pumps, Ties, Loafers, Etc. Reg. to 12.50. Real value in this lot at **3.95**

CHILDREN'S AND MISSES' SHOES
Sizes up to 3 Misses'.
Special Group of Patent Straps and Saddles, etc. Priced at **1.95**
Special Group of Loafers (Neolite Soles), Saddles. Reg. 5.50. Special at **3.77**
Extra Special on All Canvas Play Shoes for Women. Reg. 4.25 and 5.50. Special at **2.95**
Special Lot of Women's Summer Sandals. Values to 7.95. Special at **3.95**
Special Lot of Women's and Misses' Shoes. Values to 6.50. Special at **1.95**
Special — Group Men's Oxfords. Special at **8.95**

Bowling Shoe Special. Women's. Reg. 4.50. Special at **2.95**
Men's and Women's Bowling Shoes. Reg. 5.50. Special at **3.95**
Special lot of Women's Slippers Values to 4.95. Special at **1.33** to **2.33**
MEN'S AND BOYS'
Good Quality Boys' Oxfords. Neolite soles. Reg. to 6.50. Special at **3.95**
Youth Sizes. Special at **2.95**
Men's Oxfords taken from our better grade shoes. Special at **7.95**
Broken sizes. Others at **3.95**
Extra Special — Hartt Women's Golf Oxfords. Red rubber sole. Reg. 14.95. Special at **6.95**

STORE CLOSED
ALL DAY TODAY, WEDNESDAY, AUG. 8TH

R. Andrew & Co.
Leaders in Footfashion — Established 1902

SAME CLERGYMAN who officiated at the wedding of the bride's parents 35 years ago in Nelson, Ven. Archdeacon F. H. Graham of Trail, formerly of Nelson, performed a ceremony in Trail uniting in marriage Sybil, second daughter of Mr. and Mrs. L. S. Doubleday of Trail and Gordon P. Sharp, youngest son of Mr. and Mrs. R. Sharp of Vancouver. The bride's parents, Archdeacon Graham and the newlyweds are shown here.

The World of WOMEN

Love Problems . . .

Wife's Ill Health Cause Of Quarrels With Husband

By JANE ATKINSON

Dear Miss Atkinson:

My husband and I have been married one year and I am expecting a baby toward the end of the Summer. I am 19 years old.

Every time my husband wants to go out and I happen not to be feeling so well, he thinks I don't want to go any place with him.

He says I am like most women, always complaining of being sick, just because I am expecting. So now, no matter, how sick I feel, I go out and visit his friends, just so we won't have a fight. It is true I don't feel good at all, not just because I am going to be a mother, but I've never been well any how, and I just don't feel like going any place. M. C.

Dear M. C.:

It is not at all impossible that after you have had the baby, you may find yourself in much better health than you have ever had. Such things do happen.

However, I think it might help if you would do two things. The first is to ask your doctor to have a talk with your husband, and try to make him understand that he must be specially loving and patient with you right now and do all he can to help you. The second thing is—if you haven't done it already—to tell your doctor that you have never felt very well, and ask him if he finds any physical reason for this. If he says no, then what you need, I think, is a change of attitude. Perhaps you are shy and self-conscious, and don't feel quite comfortable when you go out. Would you like to write and tell me a little more about yourself, so that I can advise you more helpfully.

Lister Notes

George Galarneau of Cranbrook visited his home in Lister.

Eddie Knoll left to visit relatives in Vancouver.

Mr. and Mrs. Vern Becker and Mr. and Mrs. L. Cornfield of Leduc, Alta., are visiting relatives in Lister, guests of Mr. and Mrs. R. Ragsdale.

Mr. and Mrs. George Wocknitz and Mr. and Mrs. Doug McKee, all of Kimberley, were visitors with Joe Wocknitz and Mr. and Mrs. D. J. McKee.

Elopers Win "Flitches"

DUNMOW, England, Aug. 7 (Reuters) — A judge and lawyers in robes and wigs, a jury of six maidens in white and six bachelors yesterday picked three happily-married couples to win the "Dunmow Flitches."

The flitches—sides of bacon — have been handed out annually, since Rebort De Fitzgerald, a big noise locally, offered the gift in 1244 to any married couple "who will go to the priory and swear that they have not quarrelled nor repented their marriage within a year and a day after its celebrations."

Nowadays they try the entrants instead of relying on an oath. Lawyers represent both sides, one advocating his clients' case, the other marshalling the evidence against them.

Among this year's winning couples were Mr. and Mrs. Cyril Falkner, who met with a stolen kiss on the village green and eloped to marry in Scotland.

Falkner, closely questioned on the escapade and the marriage, said:

"I bussed (kissed) her on the green, I bussed her up to Gretna Green (Scotland), I bussed her back to Essex — and ended up bust myself. We've been bussing ever since."

New Denver

NEW DENVER, B.C. — Mrs. James Latto of Rosebery is a patient in Slocan Community Hospital.

Rev. D. A. MacKellar of Brader, B.C., has taken up residence here as new minister for Knox Presbyterian Church.

Ronald Kurbius of Sandon is a patient in Slocan Community Hospital.

Miss Kay Sato left for Vancouver where she will visit her father, K. Sato.

Tone Kagayama returned from Greenwood where he was holidaying with friends.

George Deslaurier of Zincton has been discharged from Slocan Community Hospital.

Mr. and Mrs. Art Stack and family returned from visiting the former's parents, Mr. and Mrs. E. J. Stack at Peachland, and also his brother B. Stack, from Swift Current, who is visiting his parents.

Miss Kay Inouye has left Slocan Community Hospital.

Mrs. Dianne Johnson of Kimberley is visiting at her own residence.

Mr. and Mrs. Roy Thompson and family have returned after visiting for some time at Cabri, Sask.

Tak. Kumano returned from Magna Bay where he was employed.

News of the Day

RATES: 30c line, 40c line black face type; larger type rates on request. Minimum two lines. 10% discount for prompt payment.

Hot buttered popcorn at WAIT'S any hour of the day.

If it's worth owning, it's worth insuring. See BLACKWOOD AGCY

Get your fishing license at Jack Boyce's Men's Shop.

GOOD FIREWOOD FOR SALE
Mostly tamarac. Ph. 924-X, Box 367.

ELECTROLUX SALES - SERVICE
PHONE NELSON 1108 OR 553

ONE-CENT SALE OF SUMMER SHOES AT FINK'S.

Bring that valuable timepiece to COLLINSON'S for reliable repairs at moderate prices.

Queen's Bay Church Guild Garden Party and Sale, Balfour Beach Inn, Thurs., Aug. 9th at 2:30.

Chinese Grass Shopping Bags, strong, durable and attractive. $2.00 each.—THE CRAFT CENTRE.

Baby Auto Seats—$2.95
Deluxe style—$4.95
STERLING HOME FURNISHERS

Teddy bears, real-like dogs, and dolls for the children.
Mc & Mc (NELSON) LTD.

Always fresh films of any size at VALENTINE'S. And don't forget, expert developing service, too.

KEYS
Bring us your key or lock trouble, SAM BROWN, Repairs, Nelson, B.C.

Why not give us a call to increase your fire insurance protection today?—C. W. APPLEYARD.

B. OF R.T. BASKET PICNIC
Friday, Aug. 10, 3 p.m. Lakeside Park. All trainmen and families welcome.

Full line of Spring and Summer samples in men's suitings. Suits made-to-measure.
TICKNER TAILORS
461 Josephine Street — Phone 107

Patients in the Kootenay Lake General Hospital can have the Daily News sent to them every morning Phone 144, Circulation Dept., Daily News.

Kootenay Kiltie Pipe Band chartered bus leaving Nelson Friday at 5:30 to attend the Kimberley Annual Highland Games, returning Sunday. Anyone wishing to reserve a seat phone 727-R.

For faded awnings, or any canvas articles, SETFAST CANVAS PAINT —Quarts $2.35.
BURNS LUMBER CO.

For your canning — Pressure cookers, in 5 and 7 quart size. Also Burpee can sealing machines, 2 and 2½ pound cans and lids, fruit jar funnels, kitchen scales, etc.
HIPPERSON'S

Chimneys, stoves, furnaces cleaned; chimneys topped; thimbles applied; hot and cold air ducts cleaned by vacuum. — Pounder's Chimney Service; Phone 1541-L.

One Only — Bell Cabinet Grand Piano in A-1 condition. Real bargain. We buy and sell new and used furniture and antiques.
HOME FURNITURE EXCHANGE
PHONE 1560 413 HALL ST.

The right start for a beautiful kitchen — Youngstown Kitchen Cabinet Sinks. A model to suit any kitchen. All metal cabinets, single and double-wall sinks, $129.00 and up. — HIPPERSON'S.

FUNERAL NOTICE
Funeral services for the late Mrs. Azza Jeanette Rose will be held from St. Saviour's Pro-Cathedral, Thursday, at 1:30 p.m. Very Rev. T. L. Leadbeater will officiate and interment will be in the Nelson Memorial Park.

Nelson Social . . .

By MRS. M. J. VIGNEUX

● Mr. and Mrs. J. A. MacDonell, Fourth Street, Fairview, and their family have returned from a few days spent in Spokane.

● Rev. A. R. T. Dixon, Mrs. Dixon and family, Josephine Street, are spending their vacation at Procter.

● Mr. and Mrs. Jack Boyce have as guests at their Summer place at Kokanee, Mr. and Mrs. G. E. Barker and Brian of Seattle.

● Mrs. Harry Gore, Vernon Street, has returned from a few weeks spent at the coast.

● Mrs. Elizabeth Horton, who spent a couple of weeks at the home of her parents, Dr. and Mrs. L .E. Borden, Silica Street, has returned to Vancouver.

● Mrs. C. M. Young, Nelson Avenue, has as guests at her Summer place at Willow Point, her four daughters, Mrs. Ruby Angus of Nakusp, Mrs. Charles Lawlor of the Okanagan, Mrs. Gordon DeLong, Granite Road, and Mrs. Jerry Jerram of San Francisco, Calif., and her eight small grandchildren.

● Miss Nancy Idiens of Victoria is visiting her parents, Mr. and Mrs. A. W. Idiens, Carbonate Street.

● Mr. and Mrs. George Walmsley and daughter Joan, of Vancouver have returned after visiting various Nelson friends.

● Mr. and Mrs. A. J. MacDonald, 717 Josephine Street, have returned following their holiday in Washington, Idaho and Okanagan Valley.

● Miss Joan Bostock, who has been guest of her grandmother, Mrs. C. R. Hamilton, Stanley Street, has left for Duck Lake where she will visit her two aunts hte Misses Bostock, enroute to her home in Ottawa.

● Mrs. D. S. Crawley of Vancouver spent a day in Nelson en route home after visiting Mrs. Frances Cox at Harrop.

● J. Blazina of Granite Road is a patient in Kootenay Lake General Hospital.

The first Scots Parliament gathered at Cambuskenneth in Stirlingshire in 1326.

Watch for Advantage Days In Tomorrow's Paper at Freeman's

See Our Windows for **Mid-Week Specials** at the **Butcherteria** PHONE 527

COAL
TOWLER Fuel & Transfer
Phone 889 Nelson, B.C.

Watch for Our **Weekend Specials**
BRADLEY'S MEAT MARKET—Phone 832

Saucy Sue SAYS: Give Yourself A FLAVOUR Break Put HP upon Your Steak

FOR FLAVOUR WITH 'ZEST' HP IS BEST! 3E

Fresh Bread
POLLY ANN, WRAPPED, SLICED, 16 OZ. LOAF
2 for 25c
This is a correction of an error appearing in yesterday's advertisement.
SAFEWAY

THE MOST POPULAR CANADIAN WHISKY AT A POPULAR PRICE

Its genial, rich flavour makes G&W Bonded Stock as delightful to the taste as it is easy on the entertainment budget!

GOODERHAM & WORTS LTD.
Established 1832
Canada's Oldest Distillery

B-19

This advertisement is not published or displayed by the Liquor Control Board or by the Government of British Columbia.

LOVELY HATS in ALL STYLES AND COLORS
MILADY'S FASHION SHOPPE

DESMOND T. LITTLEWOOD
OPTOMETRIST
Successor to J. O. Patenaude
PHONE 293 NELSON, B. C.

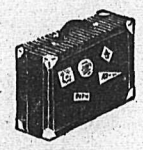

Going away? Leave rings and valuables in a Safe Deposit Box

Ask at your neigbourhood branch

THE ROYAL BANK OF CANADA
You can bank on the "Royal"

Natives of the Caroline Islands in the Pacific are noted boat-builders and navigators, as well as successful farmers.

Movie Gossip—

Dan Daily Choice for Dizzy Dean Part in Film on Pitcher

By BOB THOMAS

HOLLYWOOD, Aug. 7 (AP) — Latest sports figure to be immortalized on film is the Ol' Diz himself—Jerome (Dizzy) Dean.

Twentieth Century-Fox is filming the life story of the former pitching flash of St. Louis and current baseball commentator and word mangler of the air waves. The picture is called "The Pride of St. Louis."

The film is the inspiration of Producer Jules Schermer, who has long harbored the notion that the Dean story would make a movie. He got the studio to see it his way, and then talked to Dizzy.

"I spent a week or so with Diz in New York, where he broadcasts the Yankee games," said the producer.

Schermer said Dean's impersonator, Dan Dailey, will adhere to the ball player's character, even down to his murder of the English. "But Diz is no dope," the producer added. "Even when he twists the language to suit his purpose you always know what he means.

"This is the story of a guy who thinks life is a joke. He doesn't find himself until he loses the thing most valuable to him—his pitching arm."

BAD ACTORS

For realism's sake, Dailey pitched 45 minutes a day for three weeks under the tutelage of Ike Danning, former catcher for St. Louis Browns. I found Ike refreshingly candid about actors who impersonate ball players.

"Most of them are pretty bad," he remarked. "The details of the game are usually okay in baseball pictures, but the stars just don't act like the ball players. About the only resemblance Gary Cooper had to Lou Gehrig was that he was soft-spoken and gentle, as Lou was.

"The same goes for James Stewart, who played Monte Stratton, also a quiet guy."

Queen's Bay

QUEEN'S BAY, B. C.—Mr. and Mrs. Bland Harrison, their daughter Sandra and Mrs. Harrison's father, Ira Thompson, all of Calgary were recent guests of Mrs. F. M. Hughes.

Staying with their mother, Mrs. F. M. Hughes, are Mrs. N. R. German of Vancouver and Mrs. Alan Harkness and her small daughter, Kathleen of Trail.

William Blewer and his grandson, Gary Gillette, have returned to their home in Vancouver.

Sandon Notes

SANDON, B. C.—Mrs. Craig, her daughter, Mrs. Hugh Kane and John Kane, have left for Vancouver after visiting Mr. and Mrs. Brian Stephens.

James MacDuff, Jr., formerly of Sandon, accompanied by his wife, son and two daughters, are renewing acquaintances here.

Make Smoother Ice Cream . . . *At Home!*

It's so easy—so economical! Just add milk and cream, or *light* cream, to "Junket" Brand Freezing Mix. No stirring while freezing! Smooth—delicious every time!

4 *popular flavors*
VANILLA
CHOCOLATE
MAPLE
STRAWBERRY

"JUNKET" TRADE-MARK
FREEZING MIX

7-9

"JUNKET" is the trade-mark of Chr. Hansen's of Canada Ltd. for its freezing mix and for its rennet and other food products.

Nelson Daily News

Established April 22, 1902

British Columbia's Most Interesting Newspaper

Published every morning except Sunday by the NEWS PUBLISHING COMPANY, LIMITED, 266 Baker Street, Nelson, British Columbia

Authorized as Second Class Mail Post Office Department, Ottawa

MEMBER OF THE CANADIAN PRESS AND THE AUDIT BUREAU OF CIRCULATIONS

Wednesday, August 8, 1951

Youth and Crime

In Montreal two young men of 20 years were sent to prison on 30-year terms by Judge Fontaine. They had pleaded guilty to nine charges of armed robbery.

These two young thugs obviously had chosen a life of crime and they took the risks of such a campaign of violence directed at society. From the robbery of taxi drivers, restaurants, drug stores and a jeweler they secured a loot to the value of $1524, or $762 each. Facing now prison terms that will eat up their best adult years they must wonder whether they wouldn't have been wiser to take up a career of honest toil.

Boys hovering on the threshold of crime should take note of this Montreal case. The delusion that outside the law there is an easy life, well-paid and romantic, falls flat before the hard reality of giving up 30 years for $762.

Let's Get It Settled

The two leading partners of the North Atlantic Treaty Organization, who are also its main source of arms production, have failed to agree on a standard rifle for the NATO forces.

For three whole years, Canada, Britain and the United States have been discussing arms standardization. But to date, they have only agreed on one standard weapon — a three-inch naval anti-aircraft gun. It is not a good beginning for a common defence effort.

This is surely not a matter for national sentiment. Throughout history, nations have "borrowed" weapons freely from their allies and their enemies. Still less should it be a matter for commercial interest.

The important thing is to make a choice. The standard rifle of the NATO should be the one that is the most efficient, the most economical and the most easily produced. If the politicians aren't big enough to decide that, then it could go back to the military level —where it properly belongs. It should be possible for a "neutral" military committee — composed of representatives, let us say, from Canada, France and Italy—to settle the dispute.

The ironic thing, as the Toronto Globe and Mail observed, is that it doesn't really matter which they choose. The .300 may be a shade better than the .280. The .280 may be a shade better than the .300. But these differences are trivial compared with the enormous advantage of having a standard rifle, and the enormous disadvantage of not having one. It is not the calibre that counts, but the decision.

Your Horoscope

New contacts, socially and in a business way, probably will be helpful. It is likely that your affairs will make good progress in the months ahead, so go confidently ahead. Born today a child may be intellectual, idealistic, good-natured, rarely lacking friends and backers.

New Drug Quells Spotted Fever

Rocky Mountain spotted fever, an infectious disease common both in the Western and Southeastern United States, can now be treated effectively with terramycin, according to a medical report in the Bulletin of the Johns Hopkins Hospital, Baltimore, Maryland.

In 6 of 7 patients treated with terramycin, newest of the wide-range antibiotic drugs, the authors report "there was striking abatement of the clinical symptoms within 48 hours and absence of obvious signs of illness within 72 hours."

Previous experience with Rocky Mountain spotted fever in Maryland, said the physicians, has shown that over a 15-year period this tick-borne rickettsial disease had a fatality rate of about 21 per cent. The acute fever stage had an average duration of 15 days in children and 18 in adults.

Drift to Towns Halts in U.K.

By A. K. ASTBURY

For the first time in more than a century the drift to the towns has been halted in Britain; for since the outbreak of war in 1939 neither town nor country has gained in population at the expense of the other. There has indeed been an overall increase in rural population of almost 16 per cent since 1939; but this increase, and that of 3.3 per cent in our urban population, has come simply through what is called "self growth".

But the most unusual thing about the population of Britain is that the number of people moving into London at present is less than the number moving out. Indeed, more than a million people have left the county of London since 1931. Yet (or so one of our biggest national newspapers claims) London, with its population of 8,346,137 is still the biggest city in the world; New York only got as far as 7,835,099.

The authorities, releasing these preliminary results of the April census in Britain, blame wartime evacuation for the drop in London's numbers. Many of the schoolchildren who left between 1939 and 1945 married locally and would not dream of returning now; many men with families moved out of London with their firms and have also stayed away. Indeed, the population of nearly all the biggest cities—Glasgow, Manchester, Liverpool, Sheffield and Bradford, for example—have all fallen, although Birmingham, now the second largest city in the United Kingdom, has grown by almost a sixth since 1931.

Press Comment

Misinterpreted often is the word culture, thinks the Fort Erie (Ont.) Times-Review. "Many are inclined to use it with a sneer, implying that it is something indulged in only by long-haired professors and stout ladies with lorgnettes. It is no such thing; neither is it something to be sneered at. The culture of a nation is the sum total of the inner essence of each individual member of that nation. It is derived from a multitude of things, such as racial, religious and historical backgrounds, present associations and future hopes. Buildings and bureaucrats can neither shape it nor interpret it."

We're learning something about this tourist business, believes the Saint John Times-Globe. "It is something to be happy about that the day is rapidly passing when municipalities so often looked on tourists as court fodder, and tried to rook them at every opportunity. Not that any New Brunswick community ever made a specialty of this, but some places in Canada certainly did. It was not an uncommon sight a few years ago in an Ontario town to see a caravan of fifty visitors' cars slowly wending its way to the courthouse, with police officers standing on some of the running boards."

Mr. Douglas, head of the C.C.F. Government in Saskatchewan likes to talk about price controls for his own political purposes, but, observes the Regina Leader-Post, "he conveniently overlooks a field in which the provincial government could easily introduce controls. This is in the sale of the products of Crown corporations. Yet today the government timber board, brick plant, wool mill, box factory and all the rest sell their products at the highest price the open competitive market will bring."

The playground is a sort of school where a child, while amusing himself, sees his pride uprooted like weeds by an adventageous promiscuity where his companions can benefit from his natural qualities; in a wood, where he can form his character in a relative liberty which little by little will prepare his future career.—Arvida (Que.) Le Lingot.

?Questions? ANSWERS

Open to any reader. Names of persons asking questions will not be published. There is no charge for this service. Questions WILL NOT BE ANSWERED BY MAIL except where there is obvious necessity for privacy.

Curious, Nelson—May Kimberley residents play golf for green fees? Or, in other words, is Kimberley a municipal golf course?

Kimberley golf course is definitely municipally-owned.

Four of Us, Tranquille—What is the life expectancy of the Canadian citizen, the American citizen, and the U.K. citizen?

The life expectancy of the average Canadian citizen is, Men 65, women 70; for American citizens it is 60 for men, 70 for women; and in the United Kingdom, 75 for men, 80 for women.

Mrs. T. H., Ainsworth—Where are cashew nuts grown and have they a shell? If cherries split after being put in a bleach are they still usable? What would cause maraschino cherries to become bitter? Would too much artificial coloring be the cause?

Cashew nuts grow in many countries and have a brittle, smooth shell. We would not advise eating cherries if they split while being bleached. It is likely the bitterness was caused by using too much bleach. We do not think the colouring would be responsible as it is tasteless.

Interested, Nelson—What is the length and width of Kootenay Lake?

Kootenay Lake is 64 miles long, one-and-half to three miles wide, 191.04 square miles.

Looking Backward

10 YEARS AGO

From The Daily News of August 8, 1941

Mrs. George Davis and infant son left the Kootenay Lake General Hospital for their home, 508 First Street.

Mr. and Mrs. Charles O'Shea and son Charles, and Mr. and Mrs. Archie Brown are holidaying in the Windermere.

A highlight of the Red Cross garden party held Wednesday afternoon at the West Arm home of Mrs. C. H. Hamilton, was the program presented by the Nelson High School band under the direction of Fred L. Irwin.

25 YEARS AGO

From The Daily News of August 8, 1926

Mrs. McCullum of Trail is summering at Mrs. Jack Russel's at Crescent Bay.

(From The Miner of August 7, 1896):

A town by the name of Ferguson has been started at the forks of the Lardeau River, about 15 miles from Thompson's Landing.

Bricks and lime have been ordered for the new 175 foot chimney to be built at the Hall Mines Smelter.

40 YEARS AGO

From The Daily News of August 8, 1911

Marble from the Kaslo quarries, which are now being operated by W. G. Gillett, will be used in the construction of the $200,000 artificial ice rink which is now being constructed at Vancouver.

Some fine tennis matches were played at the tournament at Rossland when A. H. Pincott of Nelson, ex-Australia champion, reached the finals in the men's singles. He will play off against his opponent, E. E. Dewdney, who won the challenge cup here July 1.

An Epic

The evacuation of more than 200,000 persons, including 105,000 United Nations troops, from the Hungnam beachhead was so successful that one wonders whether the Chinese Communist armies are even half as good on a man-to-man basis as the troops they are fighting against. The withdrawal, at any rate, was unprecedented in its complete success, and is a feather in the caps of the men who organized it.

Hungnam was, of course, no Dunkirk, that epic escape of the British army from France which in sheer heroism has never been surpassed. Hungnam was more orderly and consequently more successful. The power of the enemy attacking the beachhead was not nearly so great as that which constantly harrassed the men of Dunkirk. Nevertheless, the evacuation, while lacking the drama and heroism of its Second Great War counterpart, will do down as perhaps the most successful withdrawal of a large military force in history.

—The Lethbridge Herald.

From an Oldtimer's Notebook

by R. G. JOY

HISTORIAN, NELSON AND DISTRICT OLTIMERS ASSN.

I have received a letter from the son of Mrs. J. Gallagher of Nelson, G. R. Gallagher, who is a member of a public relations organization in California.

He writes that Rt. Rev. Frederick Patrick Clark, Bishop of Kootenay, officiated at the ground breaking for the new educational building of Saint James Episcopal Church, at Newport Beach, California. The building, costing $27,000, will contain a children's chapel, beginners room, six class rooms and other necessary rooms and offices. A story of the approaching event was contained in the Longbeach Press Telegram.

It is more than a half century ago since four young men could be seen on Kootenay Lake in a flat-bottomed boat which leaked a little, thus forcing them to employ a tin can to keep it afloat.

When the wind blew strong enough, a blanket was hoisted and used as a square sail, then we went with the wind, enjoying our cruise with all the enthusiasm of youth.

Some of those pioneers would be pleased to see all oldtimers at the park on Wednesday at the Oldtimers Picnic. (The four boatsmen were R. G. Joy, Alex McCallum, the late Billy Coles and R. Richards.

Fire Sweeps Prince George Sawmills

PRINCE GEORGE, B. C., Aug. 7 (CP) — A $40,000 mill operated by Tabor Creek Sawmills Ltd., was destroyed by fire during the weekend. The mill is located 15 miles South of here.

Report received here said workers in the mill barely had time to get out before the building was engulfed in flames. One man was slightly hurt when he entered the burning mill to save some tools.

GUN CONCUSSION KILLS SHIP'S MASCOT

TOKYO, Aug. 7 (AP)—The Navy reported today the U. S. destroyer Blue suffered its first casualty of the Korean war recently. A solemn burial at sea was held for the ship's mascot, a dog named "Poppa San". The dog died from concussion of a five-inch gun fired while the animal was asleep—unnoticed—under the gun mount.

VOCATIONAL TRAINING DIRECTOR DIES

OTTAWA, Aug. 7 (CP)—Robert F. Thompson, 62, director of Vocational Training in the Department of Labor, died suddenly at his Summer cottage at Go-Home Bay on Georgian Bay, Sunday, relatives here said.

A native of Sarnia, Ont., he was a grandson of Hon. Alexander Mackenzie, one-time Liberal Prime Minister of Canada.

New Vaccine for Dog-Bite Victims

By HOWARD W. BLAKESLEE
Associated Press Science Editor

NEW YORK, Aug. 7 (AP) — A new mad-dog vaccine is in use this Summer, with promising results.

This rabies vaccine not only protects animals but also prevents an infected animal from possibly passing the hydrophobia to another animal.

Rabies is spread by saliva. The vaccine also prevents the infection from showing up in saliva. That seems to mean that if a vaccinated dog should go mad, his saliva could not do harm, either to humans or to animals.

To date, with 15,000 vaccinations, there have been no reported failures. Former vaccines usually were not 100 per cent effective.

The new vaccine is made by the Lederle Laboratories Division of the American Cyanamid Company. It is named Flury, after a child of that name who died of rabies.

Some of the virus that killed her was taken by Dr. Harald N. Johnson of the Rockefeller Foundation, to Montgomery, Ala. He was working there on rabies, at the time widespread in the South.

Dr. Johnson used this virus as part of a routine search for new things in vaccines. He gave this virus to young chickens, thereby creating a new strain.

A Lederle Laboratories team, Doctors Herald R. Cox and Hilary Koprowski, modified the vaccine further by producing it in embryo chicks. This step got rid of the occasional temporary-paralyzing after-effects of rabies vaccination.

The new vaccine then was tested on thousands of dogs.

B. C. WELCOMES WARNING SIGNAL

VANCOUVER, Aug. 7 (CP) — British Columbia Civil Defence officials welcomed the annuoncement of a warning system for target centres.

But they pointed out it is a device for flashing a message from the military control centre to the target city civil defence headquarters.

Officials here are waiting for a Government decision on sirens to warn residents.

POLICEMEN KILLED

PUSAN, South Korea, Aug. 7 — (Reuters)—Two British military policemen were killed in trying to break up a brawl betwene Filipino and Korean soldiers in a village near here. Three other Britons were wounded while trying to stop the fight which flared into a 15-minute gun battle. Five Filipinos and a Korean girl entertainer also were wounded.

STOCKHOLM, Aug. 7 (AP)—A 57-year-old East German sailor jumped off a Soviet zone trawler midway between Sweden and Denmark to seek political asylum in Sweden. He was picked up by Swedish pilots. Nearly 10,000 persons have sought and obtained refuge in Sweden from Communist-ruled countries since the end of the war.

Views From the News Fronts

By J. M. ROBERTS, Jr.
Associated Press News Analyst

One sentence in the letter from President Shvernik of Russia accurately sets forth Russia's terms for world peace.

It has nothing to do with five-power conferences or atomic agreements, about which Russia talks so much as a smoke screen for her real objective.

World diplomats were quick to recognize that on these topics the new communication adds nothing to a propaganda line which was established long ago.

What Russia really looks forward to, in Shvernik's words, is a time when "the peoples take into their own hands preservation of peace and defend it to the end, unmasking the attempts of those forces which have interests in war and which are trying to draw the people into another war."

Sounds high-minded enough, doesn't it? Almost like Woodrow Wilson.

The trouble lies in the dialect. In Shvernik's dialect the only true constituents of "peoples" are communists. The 'forces whch have interests in war" are those who oppose the spread of communism in its modern guise of Russian imperialism. "Take into their own hands" means revolution, which Lenin-Stalinism teaches can be accomplished only by violence.

So, using the communist Lexicon for translation, Shvernik says peace will come when the communists have staged their revolutions in the countries of the world.

The other things — arguments about peace, settlements, arms and atoms—are merely part of the Russian tactical approach.

Christmas Island in the Indian Ocean has an area of only 60 square miles with a population of about 1300.

Ford Foundation for TV-Radio Workshop

NEW YORK, Aug. 7 (AP) —The Ford Foundation has granted $1,200,000 for a television-radio workshop to produce cultural and public service programs for commercial broadcasting. James Webb Young, the Foundation's consultant on mass communications, has been placed in charge of the workshop, first of its kind combining educational interests with commercial TV and radio.

LONDON (CP)—Traffic was held up for 20 minutes and the jam stretched half-a-mile after a breakdown on a main highway here. The interruption was caused by a tiny home-made miniature car.

This is the Gin

Quality Incomparable

Gordon's

Stands Supreme

TANQUERAY, GORDON & CO. LTD.

...the largest gin distillers in the world

This advertisement is not published or displayed by the Liquor Control Board or by the Government of British Columbia.

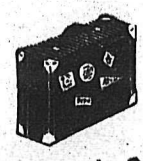

Taking a trip?

Leave worry behind

...carry

Travellers Cheques

Sold at all branches

THE ROYAL BANK OF CANADA

You can bank on the "Royal"

The most powerful gasoline your car can use!

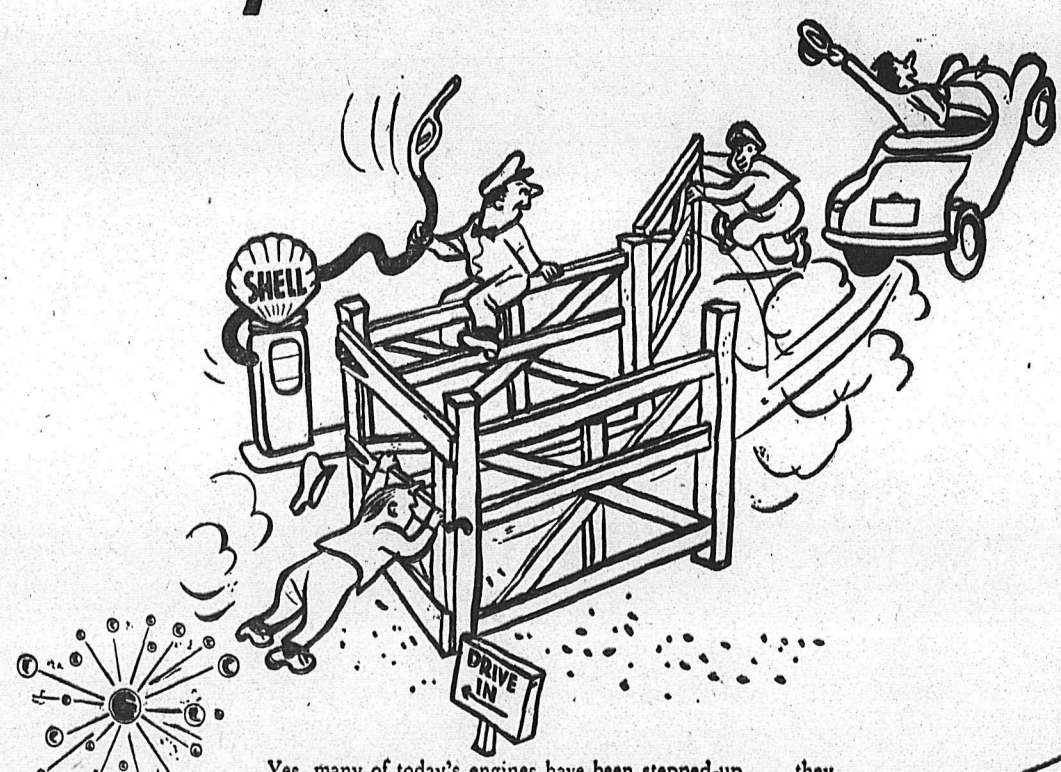

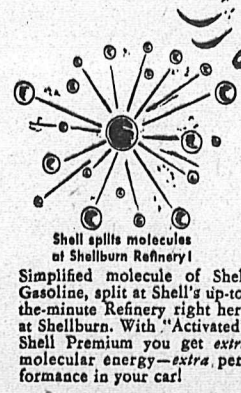

Shell splits molecules at Shellburn Refinery!

Simplified molecule of Shell Gasoline, split at Shell's up-to-the-minute Refinery right here at Shellburn. With "Activated" Shell Premium you get *extra* molecular energy—*extra* performance in your car!

Yes, many of today's engines have been stepped-up . . . they call for more powerful gasoline! Now Shell gives you the most powerful gasoline your car can use—Shell Premium.

Shell splits molecules to get more power for today's more powerful engines. So you get a gasoline that's "activated!"

Get a tankful of "activated" Shell Premium today. The Shell Dealer in your neighbourhood is the man to see.

SHELL PREMIUM GASOLINE

SHELL

They'll Do It Every Time — By Jimmy Hatlo

Today's Bible Thought

The laborer is worthy of his hire. Producers of goods should share the goods fairly.—He that thresheth in hope should be partaker of his hope.

—1 Cor. 9:10.

Aunt Het

Cousin Henry is some kind of philsopher. I never knew anybody else who could be so calm and placid about trouble so long as it ain't his.

Earliest mention of football in England was contained in a "History of London" written in 1175.

TRAIL'S YOUTHFUL SWIM TEAM returned home this week after a successful Okanagan invasion which netted it two trophies at the Kelowna Regatta.

Left to right are Tom McVie, Bill Catalano, Reg Mitchell, Bill Truswell, winner of the Ingram Cup for junior boys' 100 yards free style, John MacDonald, coach, and Paddy Angus, winner of the Cunard Cup for junior girls' three-metre diving. Missing from picture is John Launer.—Ken Baron photo.

SPORTS

(For Additional Sports News See Page 2)

KOOTENAY MIXED DOUBLES TOURNEY SET FOR NELSON COURTS THIS WEEKEND

The Nelson Tennis Club will play host to the second district event of the season Sunday with the staging of the West Kootenay Mixed Doubles Tournament.

Ned Rhodes and Mrs. Jimmy Yerex of Trail will be here to defend the A. M. Chesser Trophy which they won last year at Rossland.

Members of all clubs in the West Kootenay are eligible to enter and a good turnout is hoped for, tourney officials said. All entries are to be sent to J. Ross Fleming, Box 283 by Thursday.

Miss Butlin, B. Postlethwaite Win Slocan Golf

NEW DENVER, B.C., Aug. 7—The second annual Embling Tournament took place on Sunday with the tournament fast becoming one of the most popular of the club's tournaments.

Winners were:

Ladies—First, Miss Monica Butlin; second, Mrs. A. Ham; third, Mrs. F. Broughton; fourth, Miss Erna Minardus.

Men's—First, Bill Postlethwaite; second, J. A. Greer; third, R. E. Crellin; fourth, T. W. Clarke.

The special Bishop's prizes for the high scores of the day went to Mrs. D. R. Wilson and Reg. Broughton.

The prizes were presented by Mrs. James Draper, life member of the club and an active member in past years.

The President, A. Ham expressed the appreciation of the club to the Bishop for so kindly making this tournament possible.

After play the players and guests sat down to an excellent pot luck supper.

Brawl Breaks Up Toronto Soccer

TORONTO, Aug. 7 (CP)—A brawl at half time involving some of the 3000 fans and most of the players broke up a Consols Cup semi-final soccer match last night between St. Andrew's and Ukrainians.

Six members of the St. Andrew's team required hospital treatment and it took 30 policemen to quell the disturbance.

Tempers had been building up among the fans, most of whom were supporters of the Ukrainians. The final spark came when the referee awarded a penalty kick against the Ukrainian goalie.

Welterweight Suspended

PHILADELPHIA, Aug. 7 (AP) — Joey Carkido, veteran Youngstown, O., welterweight, was suspended for 30 days today by Pennsylvania Athletic Commissioner John (Ox) Da Grosa for quitting in the middle of his 10-round fight Monday night with Johnny Saxton, New York.

Carkido, who took a severe battering, refused to come out for the sixth. Saxton was awarded a T.K.O. in the fifth.

Turner, Williams Sign for Bout

PHILADELPHIA, Aug. 7 (AP)—Undefeated Gil Turner, sharp-punching Philadelphia welterweight, and Ike Williams, former lightweight champion, were matched today for a 10-round fight Sept. 10 at Shibe Park.

Turner racked up his 22nd victory since turning pro when he knocked out Charley Fusari, Irvington, N.J., at Shibe Park July 9.

Smokies Cop B.C. Ball Title

Trail Laces Spokane 7-2 to Earn $1000, Saskatoon Trip

TRAIL, B.C., August 7—The host Trail Smoke Eaters took first place in the B.C. Championship Baseball Tournament here tonight by defeating Spokane George Builders 7-2 in the final game.

The victory was worth $1000 to the Smoke Eaters and also gave them a berth in the Western Canada Baseball Championships to be held later this month in Saskatoon. Second place money of $500 went to Spokane.

Eric Bishop's smooth-working club had little trouble disposing of the George Builders. Behind the left handed slants of Irv Lavorato, the locals outclassed their opponents all the way.

Lavorato silenced Spokane on five hits while striking out 14. He received perfect support from his teammates who played errorless ball and was only in trouble in the eighth frame when Spokane counted their two runs.

In the meantime the Smokies collected 11 hits off Kurt Bloomquist on the mound for the losers.

Trail took an early lead in the game with a run in the first inning. Two Spokane miscues and Jack Zajac's single accounted for the run.

FIELD HOMERS

A two-run homer over the left-field wall in the second inning by Trail catcher Tommy Field sent the Smokies ahead 3-0. Danny Gerannazo was on base when the hard-hitting field connected.

In the fourth inning the Smoke Eaters took a commanding lead when they pushed across four runs. Three of the counters came when Julie Bilesky rounded the bases after his hit to right field was booted for a homerun. Two were aboard at the time of the costly error.

Two singles and a double resulted in a Spokane's two runs in the eighth. Up until the eighth the Americans were able to get only two hits off Lavorato.

Zajac paced the Trail attack with three hits. Field, another American import on the Smokie roster, got two for three.

Tonights final contest drew the largest crowd of the four-day $2500 tourney sponsored by the Trail Recreational Projects Society. About 900 fans overflowed the grandstand at Butler Park

Although no figures were yet available on the final games receipts, officials expect it won't be enough to insure a financial success of the tournament. The event received a severe blow Saturday evening and early Sunday when forest fire recruiting cut crowds.

The Smokies will leave sometime in the next two weeks for the initial Western Canada Baseball finals. They will meet representatives from Alberta and Saskatchewan in a round-robin series in Saskatoon.

Trail	120 400 000—	7 11	0
Spokane	000 000 020—	2 5	3

Lavorato and Field; Bloomquist and Viro.

WESTERN WINS ONT. RIFLE SHOOT

LONG BRANCH, Ont., Aug. 7 (CP) — Sharpshooting Western today won the Gibson Match at the Ontario Rifle Association's 70th annual match. Lt.-Col. S. Johnson of Calgary scored 47 points out of a possible 50.

Sgt. R. S. Potter of Hamilton, with 46, was runner-up.

Hambletonian Running Today Richest Ever

GOSHEN, N.Y., Aug. 7 (AP) — Twenty-one of the world's classiest three-year-old trotting horses are scheduled to start tomorrow in the $95,263 Hambletonian Stake, richest in the 25 years of the classic.

It will be the largest field of them all, surpassing by two the number which started in 1945, and even the grand circuit oldtimers won't climb out on a limb to try and pick the winner.

The probable favorite was listed as the Hayes Fair Acres Stable entry of Mighty Fine and Spennib at 7 to 2 odds, although the luck of the draw gave Mighty Fine a bad post position—No. 19, which is in the second tier. Spennib drew the choice No. 1 pole spot.

SUMMER SKATING
TONIGHT
AND EVERY
MONDAY — Adults
WEDNESDAY — Children and Adults
FRIDAY — Adults
8:30 p.m.
Adults 35c Children 10c

Your Best Buy
Harwood's Rye
Canada's Finest
This advertisement is not published or displayed by the Liquor Control Board or by the Government of British Columbia.

Tribe Gains on Yanks

By The Canadian Press

The Cleveland Indians, behind the splendid pitching of husky Mike Garcia, advanced to within a half game of the pace-setting New York Yankees in the American League pennant race Friday night.

Garcia turned back St. Louis Browns, 5-1, on four hits and aided his own cause with a three-run homer in the sixth inning. The Yanks were not scheduled.

In other American League games, Philadelphia Athletics downed third place Boston Red Sox, 7-4, and Chicago White Sox nipped the Detroit Tigers, 2-1, in 13 innings. The Red Sox now trail the Yanks by 4½ games and the fourth place White Sox lag 6½ games behind.

Garcia yielded only two scratch singles until the ninth when the Browns scored on a single, double and ground out. Rookie Jim McDonald went the distance for St. Louis and was tagged for 10 hits.

The Red Sox blew a 4-1 lead in bowing to the A's. The A's surged ahead 5-4, with a pair of runs in the sixth on triples by Elmer Valo and Hank Majeski and a single by Wally Moses. The A's clinched it with single runs in the eighth and ninth. Bob Hooper went the route for the A's, scattering nine hits. Bobby Doerr drove in all of Boston's runs with a pair of doubles.

Lefty Billy Pierce went all the way for the White Sox in their marathon victory over Detroit. Rookie Jim Busby singled home Eddie Robinson from second base with the winning run in the 13th. Robinson accounted for Chicago's first run with his 20th homer in the second inning.

In the National League Dick Sisler's single in the 15th inning scored Richie Ashburn to give Philadelphia Phillies a 1-0 victory in the second game of a twi-night doubleheader over Boston Braves after Robin Roberts had beat the Braves 3-1 in the opener.

St. Louis Cardinals pounded Pittsburgh pitching for 21 hits as they blasted the Pirates 16-7. Harry Lowrey hit safely five times.

Making his 10th start of the season, the big righthander had a wobbly beginning. But the Cubs won the game with three runs in the first inning. Eddie Miksis singled, Frankie Baumholtz tripled to score Miksis and Hank Sauer followed with his 19th homer of the season.

The loss was the 11th suffered by Willie Ramsdell against nine victories.

15TH VICTORY

Robin Roberts held Boston to five hits as Philadelphia Phillies defeated the Braves 3-1 in the first game of a twi-night doubleheader. It was Roberts' 15th victory against eight defeats.

Larsen, Savitt Likely Starters in Tennis Play

By VIC MORRIS, JR.

MONTREAL, Aug. 7 (CP) — **United States stars Art Larsen and Dick Savitt appeared as the likely starters against Canada in Friday's opening singels matches of the North American zone final Davis Cup tie.**

Big Frank Shields, the American captain, declined to confirm this observation, but conceded they "stand a better chance of playing than the other two boys."

The 26-year-old Larsen, U.S. national singles champ, probably will be selected on the record of his showing at Wimbledon this Spring when he went to the final round. He was defeated by 24-year-old Savitt, who also won the Australian title, defeating such Anzac stars as Jack Bromwich, Frank Sedgeman and Ken McGregor.

Tony Trabert, 20, and Budge Patty, the other members of the American squad will probably be saved for Saturday's doubles match.

Canada's three-man team of Lorne Main, Brendan Macken and Henri Rochon held their work out shortly after noon. Rochon and Main concentrated on their net and backhand strokes while Macken, the team's No. 1 player, sharpened up his volley against Raymond Page, a 17-year-old intermediate player.

Gordon MacNeil the Canadian non-playing captain was silent about his singles selections. However, the consensus was he would send Macken and Main against the Americans These two players scored victories in singles against the Cuban team here last week-end.

The railbirds weren't too sure which pair would be named for doubles. Most figured MacNeil won't take any chances and will select 21-year-old Main, the No. 2 player, and Macken.

The Canadian captain said recently that he rated Main and Macken "a shade better than Rochon in both singles and doubles play."

FIRST GRAHAM CUP GAME ENDS IN TIE

NEW DENVER, B. C., Aug. 7—The first game in the final play for the Graham Cup was called on account of darkness, the score tied 3-3 in a pitchers duel between K. Gordon of Silverton and Pearson of New Denver.

Batting order:

Silverton: G. Nelson, K. Gordon, R. Kynock, W. Gordon, A. Lind, B. Morrison, J. Fairhurst, A. Avison and R. O'Grady.

New Denver: K. Hayashi, I. Saruyama, J. Tateishi, J. Gawryletz, T. Takenaka, N. Hayashi, W. Thring, T. Kireto and T. Pearson.

Umpires: Plate, G. Soga; first and second, A. Moore, third, A. D'Armour. Scorer, Dan P. Morgan.

PACIFIC COAST BASEBALL SEEKS WAY OUT OF DRAFT

NEW YORK, Aug. 7 (AP)—Three representatives of the Pacific Coast League were here today to confer with baseball officials on the possible elimination of the West Coast circuit from the draft.

The Pacific Coast group has been seeking a way out of the draft which enables a major league club to pluck experienced players from minor league clubs at set prices.

In the case of the P.C.C., a triple-A league, the majors can draft a player of four years' experience in the league for $10,000.

More than 85 per cent of children in schools in Britain are supplied free milk.

Favorites Win In Ladies Golf

By W. R. WHEATLEY

LAVAL-SUR-LE-LAC, Que., Aug. 7 (CP)—The six American girls in the Canadian ladies open golf championship came safely through the first round today but it was a close call in two matches.

Marion Walker from Toronto Mississaugua carried Polly Martin of St. Clairsville, O., to the 19th green before bowing out and Mary Lena Faulk of Thomasville, Ga., had to give everything she had on the back nine to turn back Babs Davies of Vancouver Marine Drive 3 and 2.

There wasn't a real upset in the 16 matches played, and the other four successful American girls won handily.

Marlene Stewart, 17-year-old Canadian ladies close champion from Fonthill, Ont., had some trouble on the opening nine against Velma Chennell of Val Morin, Que., but made the turn two up and ended the match at the 17th to win 3 and 1.

The Martin-Walker match and several of the all-Canadian matches provided the closest contests.

Mrs. Joseph Dagenais of Montreal Laval shot a medal par at every hole to win 6 and 5 over Mrs. L. P. Mason of Winnipeg St. Charles.

Kay Helleur of Toronto Rosedale moved in front on the back nine to win 2 and 1, over Mrs. R. H. Cleat of Vancouver Point Grey.

Mrs. J. H. Todd of Victoria shot a medal one-under-par for the distance to defeat Mrs. J. L. McDougall of Montreal Mount Royal 5 and 3.

Lasting Shines

SUMMERTIME
Time again for
SILVER FIZZ
LONDON DRY GIN

Careful selection of the finest Oriental herbs and botanicals make Silver Fizz Canada's finest London Dry Gin . . . Dry and distinctive, you will like it as summer refreshment.

51-2-G

This advertisement is not published or displayed by the Liquor Control Board or by the Government of British Columbia.

High School Graduates!

become Commissioned Officers in the Canadian Army Active Force

Armour • Artillery • Infantry

Young men recently graduated from High School with a minimum educational standard of Junior Matriculation, may become officers in the Canadian Army Active Force.

If accepted you begin training at Camp Borden as an officer cadet to qualify as a Second Lieutenant in the Active Force. You will receive Second Lieutenant's pay while in training. This training will consist of three courses totalling a period of twenty-eight weeks. When you are granted a commission you will then serve for periods of 3, 4 or 5 years as you choose under the Short Service Commission Plan. At the end of this service you may apply for a permanent commission.

This is a chance to serve Canada at a time when defence stands as a most important national concern. The training and experience in leadership will be invaluable assets to any young man throughout his whole life.

TO QUALIFY YOU MUST BE:

- Single
- Physically Fit
- Between 18 and 25 years of age
- A Junior Matriculation Graduate

APPLY TODAY in person or by writing to:

No. 11 Personnel Depot, 4050 West 4th Avenue, Vancouver, B.C.
Army Recruiting Centre,
RCSA (CST & AA), Work Point Barracks, Esquimalt, B.C.

A4548-BC

Trained United Strength is needed to prevent Aggression!

L'IL ABNER

HENRY

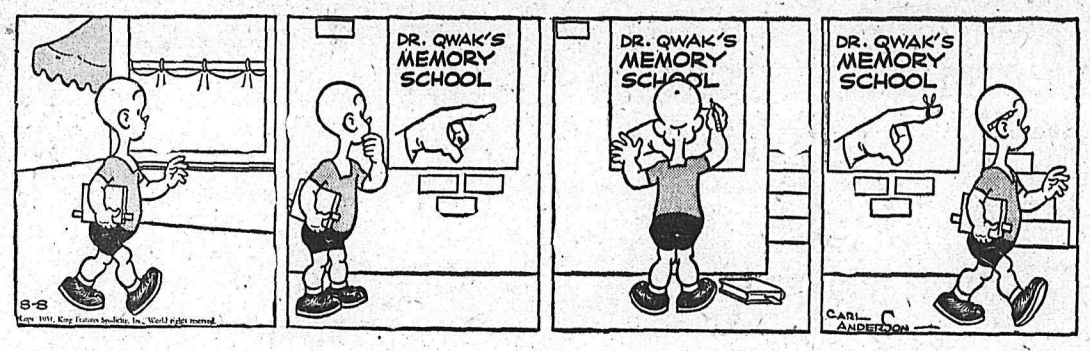

KING OF R.C.M.P.

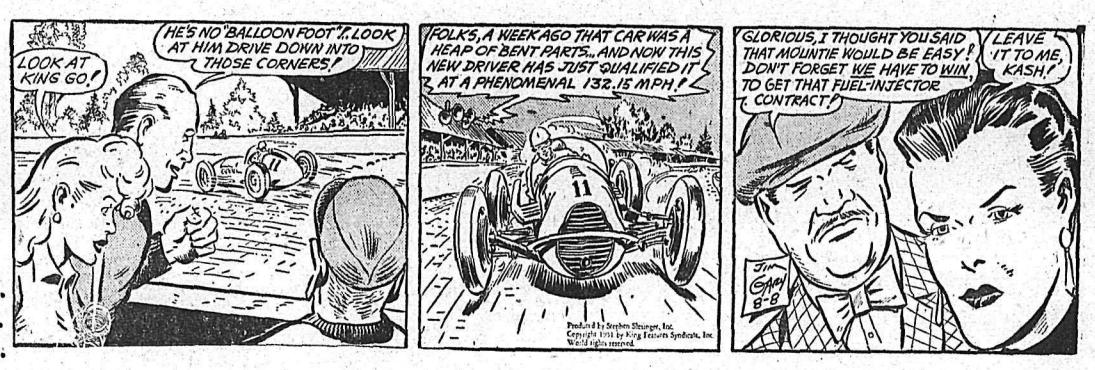

BLONDIE

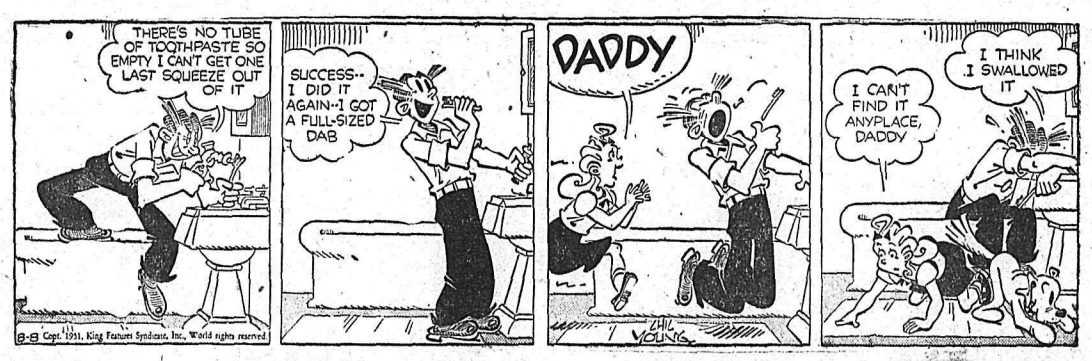

SECRET AGENT

DONALD DUCK

BUZZ SAWYER

JIGGS

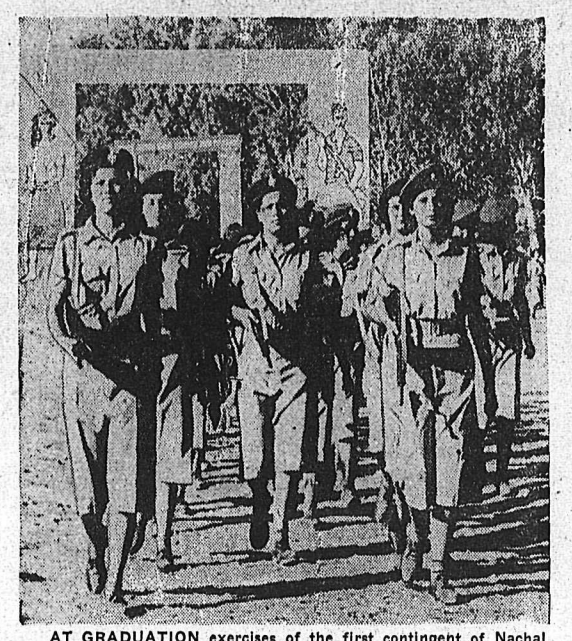

AT GRADUATION exercises of the first contingent of Nachal troops in Israel, girl members of the organization are shown carrying burp guns as they parade through a wooden gateway bearing Hebrew quotation from the Bible: "The sons of Judah will be taught archery." These daughters of Judah, members of "Pioneer Fighting Youth" organization established two years ago, have not been taught archery, but modern farming and warfare technique.—Central Press Canadian.

ANY COMMUNIST-INSPIRED outbreak in West Berlin will be met quickly by a combined team of U.S. soldiers of the occupation forces and West Berlin police who are being trained together to protect the city. Elements of the German police are being converted into virtual militia units, equipped with field weapons including rifles and machine-guns. This scene shows a smoke-bomb attack against mock demonstrators.—Central Press Canadian.

COVETED International six-metre George Cup trophy is on its way back to Toronto's Royal Canadian Yacht Club after an absence of 12 years. In one of the most stirring finishes since the trophy was presented for competition, Reg Dixon, seen above, with trophy and family, piloted his speedy craft, the Circe, across finish line a slim 18 seconds ahead of Rooney Castle of Rochester, Yacht Club to win deciding race of the three-day George Cup series, held in Rochester, N.Y. Victory for Canadian broke grip Rochester Club has held on coveted cup since 1939.—Central Press Canadian.

MORE THAN 5000 men and women of Seoul paraded in the streets of this battle-scarred town in a "protest" against any cease-fire based on 38th parallel. Parade was sponsored by semi-official organizations supporting the South Korean government. Carrying placards and signs, the demonstrators are shown here as they paraded through the streets of the South Korean capital.—Central Press Canadian.

Pit Ponies Discover Happy New World

ELLISTOWN COLLIERY, England, Aug. 7 (Reuters)—Thirteen ponies who haul coal out of the mines have discovered a happy new world of lush grass and sugar lumps. They've been given a week's holiday along with their fellow workers, the miners. For many of the animals this is the first time they have seen daylight in 15 years.

Nanaimo Blind Offer Civil Defence Aid

NANAIMO, B.C., Aug. 7 (CP)—The blind people of Nanaimo want to have a part in civil defence plans.

Leslie Dean, President of the White Cane Club, has sent their offer of service to the Nanaimo District civil defence organization.

He said the blind would do anything possible to help so that "they do not always feel they are on the receiving end of things."

TWO FISHERMEN DROWN

PORT ARTHUR, Aug. 7 (CP) — Two fishermen drowned and two others survived when their boat capsized in Lake Nipigon, 80 miles Northeast of here.

Dead are Thomas Manahan, 35, father of four children and Orval Anderson, 28, father of three children. Ted Cox and Homer Matt survived.

DIES ON GOLF COURSE

TORONTO, Aug. 7 (CP)—A Vancouver business man collapsed and died on a golf course.

J. R. Chalmers, 42, active in West coast mining and oil financing, became ill during a golf game with Paul Robert of Toronto and Stewart King of Calgary. He stopped to rest and said he would wait for the others to play around. When his companions returned, he was dead.

ON THE AIR

CKLN PROGRAMS . . . 1240 ON THE DIAL

WEDNESDAY, AUG. 8, 1951

7:00—News
7:05—Top of the Morning
7:30—News
7:35—Top of Morning
8:00—News
8:10—Sports News
8:15—Breakfast Club
8:45—Towler Serenade
8:55—Meal of the Day
9:00—News
9:01—Betty and Bob
9:15—Western Tunes
9:45—Your Musical Appointment
9:59—Time Signal
10:00—News
10:01—Ladies' Choice
10:15—Sons of the Pioneers
10:30—Oliver's Choice
10:45—Invitation to Waltz
11:00—News
11:05—Piano Prelude
11:15—For You, Madame
11:30—Aunt Mary
11:45—Notice Board
12:00—News
12:01—Notice Board
12:15—News
12:25—Sports News
12:30—Farm Broadcast
12:55—From Parliament Hill
1:00—News
1:01—Carnival of Fun
1:30—Wednesday Serenade
1:59—News
2:00—Easy Listening
2:30—Intermission
2:45—Women's Program
3:00—News
3:01—Easy Listening
3:14—Train Time
3:00—Don Messer
3:30—Musical Roundup
3:45—Pacific News
3:59—News
4:00—Stars of the Opera
4:15—Music by Goodman
4:30—Favorite Stories
4:45—Sacred Heart
5:00—News
5:01—Superman
5:15—News
5:25—Sports News
5:30—Question Time
5:45—Easy Aces
6:00—Dinner Date
6:30—Cavalcade of Melody
7:00—News
7:15—News Roundup
7:30—CBC Wednesday Nite
10:00—News
10:15—Let's Find Out
10:30—CKLN Sports Report
10:45—Musicale
10:55—News Nite Cap

CBC PROGRAMS

PACIFIC DAYLIGHT TIME

THURSDAY, AUG. 9, 1951

8:00—News
8:10—Here's Bill Good
8:15—Breakfast Club
8:45—Anything Goes
9:00—BBC News
9:15—Aunt Lucy
9:30—Laura Limited
9:45—Your Musical Appointment
10:00—Morning Visit
10:15—Strike It Rich
10:45—Invitation to the Waltz
11:00—A Man and His Music
12:15—News
12:25—Showcase
12:30—B.C. Farm Broadcast
12:55—Five To One
1:00—The Concert Hour
2:00—Easy Listening
2:30—Program Resume
2:45—A Book I Like
2:56—Women's Commentary
3:00—Brave Voyage
3:15—Western Five
3:30—Listeners Choice
4:00—Sunshine Society
4:30—20,000 Leagues Under the Sea
4:45—Music for Juniors
5:00—International Commentary
5:10—The Westons
5:30—Intimate Review
5:45—Young Man With a Song
5:55—News
6:00—Musicale
6:30—Glovers Lane
7:00—News
7:15—News Roundup
7:30—Eventide
8:00—"Cottage Cheese"
8:15—"Cottage Cheese"
8:15—Points of View
8:30—Pageant of Australia
9:30—Vancouver Concert Orchestra
10:00—News
10:15—Let's Find Out
10:30—Winnipeg Drama
11:00—UN Today
11:15—Negro College Coirs
11:45—Nightcap
11:57—News

DAILY CROSSWORD

ACROSS
1. Greek letter
5. Reach across
9. A whole thing
10. Melody
11. A condiment
12. Carousal
13. Kind of sailing vessel
15. Feline
17. Drinking vessel
18. To steer wild
21. Birds, as a class
23. Caress
25. Note of the scale
26. Swellings
28. Measuring stick
30. Nickel (sym.)
31. Crawling insect
33. Breaches
34. Fuss
36. Property (L.)
38. Shoshonean Indian
39. Separating
42. Wither
43. District in London
45. A trunk shelf
46. Affirm
47. Sweet potatoes
48. Dip out, as water

DOWN
1. Vehicle
2. Performed
3. Money drawer
4. Garret
5. Plug
6. Unadulterated
7. Irate
8. A marshal of France
14. Young dog
15. Kind of lily
16. Shun
19. Proficient
20. More unpleasant
22. Egyptian god
24. Kind of boat
27. Four-wheeled carriages
29. Showed mirth
32. Obtain
35. Musical drama
37. Kind of agave
40. Biblical country
41. A star
42. Inflamed spot on eyelid
44. Coin (Swed.)

Saturday's Answer

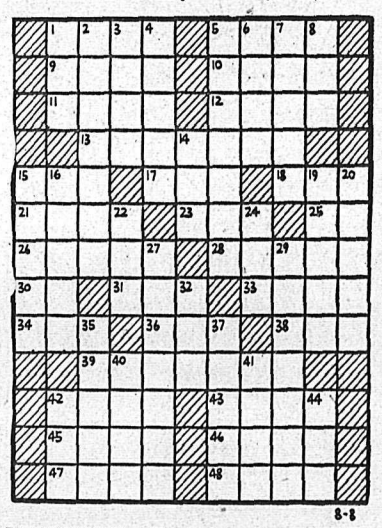

DAILY CRYPTOQUOTE—Here's how to work it:

A X Y D L B A A X R
is L O N G F E L L O W

One letter simply stands for another. In this example A is used for the three L's, X for the two O's, etc. Single letters, apostrophies, the length and formation of the words are all hints. Each day the code letters are different.

A Cryptogram Quotation

PRZN OAAIPRKDV AI VDN VLAF-EPNU JNS, ELRKDVNIRIK VDN JVALO RV QSIIAV QSPO—OAALN.

Yesterday's Cryptoquote: YET NIGHTLY PITCH MY MOVING TENT A DAY'S MARCH NEARER HOME—MONTGOMERY.

Distributed by King Features Syndicate

BEST COPY

1027

CLASSIFIED ADS

PERSON-TO-PERSON WANT ADS FOR QUICK RESULTS!

Phone 144 Deadline for Classified Ads—5 p.m. **Phone 144**

HELP WANTED

WANTED — RECEPTIONIST FOR dental office. Some knowledge of typing and bookkeeping necessary. Apply Box 2973 Nelson Daily News.

PROOFREADER FOR NEWSPAper editorial department. Night work. Apply R. H. Procter, Nelson Daily News after 5 p.m.

ALERT YOUNG MAN FOR front-end work at garage. Must not be going to school. Apply P.O. Box 420.

BOY OR GIRL TO LEARN EDItorial work. Night hours. Apply to R. H. Procter, Nelson Daily News after 5 p.m.

WANTED — MAN WITH HEAVY truck to contract hauling lumber. S. P. Pond.

WANTED—EXPERIENCED STENographer for law office. Apply in writing to P.O. Box 219 Nelson.

WANTED — EXPERIENCED waitress. Apply New Star Cafe.

PUBLIC NOTICE

"GOVERNMENT LIQUOR ACT" (SECTION 28)

NOTICE OF APPLICATION FOR CONSENT TO TRANSFER OF BEER LICENCE

Notice is hereby given that on the 13th day of August next, the undersigned intends to apply to the Liquor Control Board for consent to transfer of Beer Licence No. 9203, issued in respect of premises being part of a building known as the Occidental Hotel, at 705 Vernon St., Nelson, B. C., upon the lands described as Lots 21, 22, 23 and 24 in Block 68, Official Plan, Nelson City, Nelson Land Registration District, in the Province of British Columbia, from Annie Mary Wassick, Executrix of the Estate of Harry Wassick, Deceased, to George Herbrik and Augustina Herbrik, the transferees.

Dated at Nelson, B.C., this 13th day of July, A.D. 1951.

George Herbrik,
Augustina Herbrik.
Applicants and Transferees.

RENTALS

RELIABLE COUPLE, ONE TEENaged daughter would rent your home, furnished or unfurnished, for six to eight months, all or part rent in advance if desired. Prefer unfurnished. Phone 490-L or write Box 2206, Daily News.

PARTLY FURNISHED CABIN for rent, suitable for bachelor. Apply anytime after 6 p.m. Mrs. D. Boltom, Creek St. or phone 464-L-3.

WILL DO ALTERATIONS OF any type of work in or around house for rent of same for year. Box 3350 Daily News.

WANTED — BY SEPT. 1st. UNfurnished apartment or house suitable for business couple. Must be close in. Box 2080 Daily News.

2-ROOM SUITE FOR RENT, 614 Victoria St.

LARGE BEDROOM FOR RENT Apply 210 Vernon, after 5 p.m.

BUSINESS AND PROFESSIONAL DIRECTORY

ASSAYERS AND MINE REPRESENTATIVES

E. W. WIDDOWSON & CO. ASsayers. 301 Josephine St., Nelson.

H. S. ELMES, ROSSLAND, B.C., Assayer, Chemist, Mine Rep.

AUTO WRECKERS

DAVIES TRANSFER AND AUTO Wrecking. Phone Rossland, 171.

ENGINEERS AND SURVEYORS

R. W. HAGGEN, LAND SURVEYor, Mining and Civil Engineer. Grand Forks and Rossland.

BOYD C. AFFLECK, 218 GORE ST., Nelson, B.C., Surveyor, Engineer.

INSURANCE AND REAL ESTATE

McHARDY AGENCIES LTD., INsurance, Real Estate—Phone 135.

LIVESTOCK DEALERS

WE BUY OR SELL LIVESTOCK—Contact H. Harrop, Phone 117.

MACHINISTS

BENNETTS LIMITED
Machine Shop, acetylene and electric welding, motor rewinding.
Phone 593 324 Vernon St

Nelson Daily News

Classified Advertising Rates:
15c per line first insertion and non-consecutive insertions.
11c line per consecutive insertion after first insertion.
48c line for 6 consecutive insertions.
$1.56 line per month (26 consecutive insertions). Box numbers 11c extra. Covers any number of insertions.
PUBLIC (LEGAL) NOTICES, TENDERS, Etc.—20c per line, first insertion. 16c per line each subsequent insertion.
ALL ABOVE RATES LESS 10% FOR PROMPT PAYMENT

Subscription Rates:

Single copy	$ 05
By carrier, per week, in advance	.25
One year	8.00
United States, United Kingdom:	
One month	1.00
Three months	3.00
Six months	6.00
One year	12.00
Six months	4.50
By carrier, per year	13.00
Mail in Canada, outside Nelson:	
One month	1.00
Three months	2.50

Where extra postage is required, above rates plus postage.

AUTOMOTIVE MOTORCYCLES, BICYCLES

Just Arrived!
Another Carload of
AUSTIN SEDANS
and still at the
Old Price of $1785

THE BEST in USED CARS

NEW 1951 Buick Sedan
1951 Ford Sedan
1951 Hillman Sedan
1951 Anglia Coach
1950 Chevrolet Sedans!
1950 Chevrolet 5-Pass.!
1950 Monarch Sedan
1950 Ford 1-Ton Flat Deck
1949 Austin Sedan
1949 Mercury Sedan
1947 Chevrolet Sedan
1947 Pontiac Sedan
1940 Chevrolet Coach
1938 Plymouth Coupe
1937 Chevrolet Coupe
1936 Ford Coach
1931 Chevrolet Sedan

"SPECIAL"
1938 Ford Sedan — $300
TERMS - TRADES

EMPIRE MOTORS
Ph. 1135 803 Baker St.
AUSTIN AND PACKARD SALES AND SERVICE

MIDSUMMER USED TRUCK SALE

1-1948 Fargo 3-Ton Special with Brantford Anthony 5 yd. heavy duty box and hoist. Excellent condition throughout. Price **$2350**

1-1947 Fargo 3-Ton Special with flat deck. Has been kept in first class condition. Priced at **$1750**

1-1947 Studebaker 2-Ton chassis and cab. Low mileage. Motor and tires excellent. Priced at **$1295**

SPECIAL

1-Chrysler Industrial Power Unit has been used a very short time. Complete with pulley and skids ready to go at **$1295**

Haddad & Gartside Motors Ltd.
Cranbrook, B. C.

New Austin Sedans $1785

THE BEST IN USED CARS

1951 Ford Sedan
1951 Chevrolet Sedan
1951 Anglia Coach
1950 Chevrolet Sedan
1950 Ford 1-Ton Flat Deck
1949 Austin Sedan
1949 Austin Panel
1949 Mercury Sedan
1947 Pontiac Sedan
1947 Willys Station Wagon
1947 Mercury 1-Ton
1946 Ford 2-Ton Truck
1939 Plymouth Sedan
1937 Ford Sedan
1937 Graham Sedan
1936 Ford Coach
1934 Ford Coupe
1933 Model B Coupe

TERMS and TRADES

Empire Motors
Phone 1135 803 Baker St.
Nelson, B C.

(Continued in next column)

AUTOMOTIVE MOTORCYCLES, BICYCLES (Continued)

SALVAGED CARS

1935 Hudson Sedan. Reconditioned motor, suitable for installation in boat. Can be seen at Nelson Transfer, Nelson. 1950 Chev. Coach. This car is rebuildable. Can be seen at Dominion Garage & Sales, Trail. License 167-928. Bids will be accepted by General Exchange Insurance Corp., 370-7 Ave. West, Calgary.

MONARCH, 1951 FOUR-DOOR SEdan, 3300 miles. This unit could be financed and is not subject to Credit Restrictions. Complete with overdrive, radio, W.S. tires, chrome wheel rings, like new at $3300. Call 1566 after 4:30 p.m.

FOR SALE—FRANCIS BARNETT Powerbike. Extra seat, licence, used only 3 months. Perfect condition. Phone 509-L.

FOR SALE — '36 FORD REBUILT engine. Can be seen running in car. $95. Apply Box 2925 Daily News.

FOR SALE — 1950 2-DOOR DEluxe Pontiac sedan. Radio, air conditioning, low mileage. Apply P.O. Box 243, Nelson.

FOR SALE — 1947 MONARCH sedan. Low mileage. A-1 throughout. Or trade for older car and cash difference. Phone 161-L-2.

'41 MERCURY BUSINESS COUPE. Aeroplane tires and accessories. A real buy. Phone 161-R-3.

FOR SALE — 1950 ½-TON FORD Good condition. Low mileage. Apply Mr. L. Bouillet, Harrop.

1929 CHEV. SEDAN. — CHEAP. New rings. Apply 915 Observatory St.

FOR SALE — 7' BY 12' VAN. APply: G. J. Gipman, Box 1318 or phone 196-Y, Rossland.

FOR SALE — 1948 PLYMOUTH Coupe. Phone 153-R.

FOR SALE — 1930 CHEV. SEDAN. Cheap. Phone 508-R-3.

PROPERTY, HOUSES, FARMS ETC., FOR SALE

COME AND SEE THIS HOUSE

2 blocks from Baker St. business centre. Living room with fireplace. Large dining room. Oak floors. Two bedrooms, sun porch, white bathroom, modern kitchen, downstairs. Two bedrooms upstairs. Full cement basement, hot water heating system, garage. Price **$9750**

CASH $4500
BALANCE EASY TERMS
Possession early in September.
PHONE 779-X
OR WRITE P.O. BOX 264

DUPLEX

½-block off Baker St. Good revenue proposition. Top flat: 3 bedrooms, dining, living room, kitchen and bath. Lower flat: 3 rooms and bath.

$4000
APPLY
P. E. Poulin
PHONE 70

FOR SALE — LESS THAN ½ price, 160 acres, farm, loghouse barn and chicken house. 8 acres cleared, fire wood roughly 1000 cords, poles, and saw logs 75,000 feet. 2½ miles from Nakusp. Price $25 per acre, or $3500 cash. Write Paul Gensick, Nakusp, B.C.

WILL ACCEPT CLEAR TITLE small home in Nelson as part payment on large revenue property in Vancouver. Write Mr. W. Fergen, 720 Robson St., Vancouver, B.C. W. E. Sherlock Co. Ltd. 720 Robson St. Ma. 9252.

FOR SALE — 5 ROOM BUNGAlow, close in. Excellent condition. Includes a Bendix washer. Insulated. Part cement basement, and furnace. Phone 893-X.

WANTED TO BUY TWO-BEDroom bungalow, full basement, furnace and garden. Phone T. Muirhead, 488R between 10 a.m. and noon.

MODERN WELL LOCATED home. New plumbing, heavy duty wiring, fully insulated, priced right, and terms perfect for man who can finish. Phone 158-X.

FOR SALE — TWO CLEARED lots on Behnsen St., Nelson. Reasonable. For further information inquire at No. 8 Burns Blk., Nelson.

FOR SALE—CHOICE ONE ACRE, revenue producing home site adjoining Creston. P.O. Box No. 346 Nelson.

BUILDING SUITABLE FOR store with large living rooms attached. Phone 508-Y-1.

3 ROOM HOUSE, BATH, 6 LOTS fenced. Shop, chicken house. Ymir Phone 1538.

TWO HOUSES FOR SALE. — APply 125 Silica St.

A FEW LOTS FOR SALE—PHONE 808-L.

A wire fence jointly constructed by Finland and Norway, to keep reindeer herds in Finland, will extend 275 miles.

FOR SALE, MISCELLANEOUS

SPRED SATIN

The Wonder Paint

Spred Satin is the wonderful rubber-like interior wall paint that started a new trend in Home Decorating. Beautiful flawless decorating is amazingly easy with SPRED SATIN, and you can do it in half the usual time.

You can paint over plaster, wallpaper, old painted surfaces, wallboards, bricks, concrete blocks, etc.

SPRED SATIN DRIES IN 20 MINUTES

Spred Satin colors retain their luxurious appearance regardless of how many times you wash them. Now, Spred is also available in decorative colors. Write for our color harmony chart for two-tone rooms.

READY TO USE
STIR AND APPLY

SOLE AGENTS:
Nelson Machinery Company, Ltd.
214 Hall St. Nelson, B. C.

DEALERS IN ALL TYPES OF used equipment; mill, mine and logging supplies; new and used wire rope; pipe and fittings; chain, steel plate and shapes. Atlas Iron & Metals Ltd., 250 Prior St., Vancouver, B.C. Phone Pacific 6357.

TWO 820x15 GOOD USED TIRES. Trailer 12x6x4, steel frame, 16" tires. Baby carriage one year old. Phone 1227-L or 405 Elwyn St.

FOR SALE — CHESTERFIELD chair, new cover. Also set of six kitchen chairs. No. 3 View St. Phone 1333-Y.

BEACH KITCHEN GARBAGE burner stove with water jacket and stove pipe. Phone 786-L-2.

CRESS BUNION SALVE — For amazing relief. Your Druggist sells CRESS.

UNDERWOOD STANDARD TYPEwriter, good condition, $35. Phone 231-R-1.

FOR SALE — GIRL'S BICYCLE, Singer sewing machine. Books of Knowledge. Phone 1412-L.

GOOD LAMBERT CHERRIES, pick your own at 10c a lb., bring containers. C. Healey, R.R. No. 1.

B.F. GOODRICH CAR RADIO with telescopic aerial. Will fit any car or truck. Phone 841-Y.

ANTIQUE WALNUT BED, GONG, Parkhill studio lounge, coffee table, fruit jars. Ph. 1063-Y.

PIPE — FITTINGS — TUBES SPEcial low prices. Active Trading Co. 935 E Cordova St., Vancouver.

FOR SALE — FAWCETT OIL heater. A-1 condition. Phone 65-L

MICRONIC HEARING AIDS.—Write P.O. Box 39, Nelson, B.C.

LIVESTOCK, POULTRY AND FARM SUPPLIES, ETC.

200 2-MTHS. OLD NEW HAMPunsexed chicks 90c each. 150 3-mths. old New Hamps unsexed chicks $1.50 or would trade for young cattle. Also 2 building lots on 600 block Innes St. What offers? Apply Van De Camp Bakery, Nelson.

FOR SALE — 75 ROOSTERS 4 months old, weight about 5 lbs. live weight. Apply S. Course, R.R. No. 1 Nelson. Phone Balfour 4Q.

MILKING COW FOR SALE. — APply to: Fred L. Perepolkin, Glade, B.C.

WANTED, MISCELLANEOUS

SHIP US YOUR SCRAP METALS or iron. Any quantity. Top prices paid Active Trading Company. 916 Powell St., Vancouver, B. C.

CEDAR POLES, ALL CLASSES and lengths. Larch poles. Glacier Lumber Co., Box 450, Nelson, B.C.

WANTED—USED HUDSON SEAL coat. Phone 65-L.

SHIP YOUR HIDES TO J. P. Morgan, Nelson, B. C.

BUSINESS OPPORTUNITIES

FOR SALE — GENERAL STORE, with living quarters and garage. Price $3300 cash, stock at invoice. Apply 24 Ymir Rd.

FOR SALE— POOL ROOM. APply Vernon Pool Room 515, Vernon, St.

Toronto Stocks

MINES	
Akaitcho	1.30
Amal Larder	.17
American Y T	.10
Arjon	.18
Armistice	.09½
Atlas Y K	.21
Aubelle	.09½
Aumaque	.20
Base Metals	.64
Bralorne	6.15
Brewis R L	.20
Broulan	1.25
Buffalo Ank	1.20
Buff Can	.17
Calliman	.36½
Campbell R L	2.64
Can Mal	.59¾
Cariboo Gold	1.10
Central Porc	.21
Cochenour	1.55
Cons Beatty	.41½
Cons Mining & Smelt	1.59
Conwest	3.10
Croinor	.35
Delnite	1.21
Discovery	.31
Dome	.17
Donalda	.50
East Malartic	1.10
Elder Gold	.50
Eureka	1.02
Falconbridge	.10¼
Frobisher	3.95
God's Lake	.34
Gold Hawk	.16½
Halcrow	.13
Hallnor	3.50
Hardrock	.14
Harricana	.08¼
Hasaga	.35
Heath	.10½
Heva	.13
Hollinger	.13⅝
Hudson Bay	.16½
Inspiration	.36
Int Nickel	.40
Kelore	.14
Kenville	.24
Kerr Addison	.17⅞
Kirk-Hudson Bay	.37½
Labrador	8.25
Lakeshore	8.65
Lake Wasa	.35
Leitch	1.03
Lexindin	.11
Little Long Lac	.75
MacDonald	2.75
Macassa	2.75
MacLeod Cock	1.85
Madsen R L	2.16
Magnet	.24½
Malartic G F	1.98
McIntyre	62.25
McKenzie R L	.45
Mining Corp	.31
Moneta	.17
New Alger	1.60
New Mar Rouyn	.15½
Pickle Crow	1.59
Preston E D	1.41
Quebec Man	3.50
Queenston	.60
Quemont	23.65
Shawkey	.14
Sigma	.20
Steep Rock	.08
Sylvanite	1.25
Torbrit	2.00
Trans Cont Res	.54
Upper Canada	1.68
Ventures	.11⅞

PERSONAL

WAWANESA MUTUAL FIRE INsurance Co., D. L. Kerr, Agent.

ALMER HOTEL, OPPOSITE C.P.R. Depot. Clean rooms and moderate rates. $1.50 to $2.00 single, $2.50 to $3.00 doubles. Vancouver, B. C.

ATTENTION SCHOOL BOARD Secretaries. We have a large stock of newsprint, mimeo and bond paper and can fill any order immediately. Daily News Printing Dept., Nelson, British Columbia.

MEN! PERSONAL DRUG SUNdries: 25 deluxe samples, $1.00. Mailed in plain, sealed wrapper. Finest quality, tested, guaranteed. Bargain Catalog free. Western Distributors, Box 1023N, Vancouver, B. C.

I, G. J. GIMPEL, WILL NOT BE held responsible for any debts incurred in my name through contracts, agreements, partnerships as of this date forward, Aug 4, 1951. Signed — George J. Gimpel, Nelson, B.C.

LADIES! DUPREE PILLS. IMproved Formula Dupree Pills to alleviate pain, nervousness, and distress associated with monthly periods. $3.00 per box. Also Cotes Triple-Strength Pills. $5.00 per box. Western Distributors, Box 1023 AN, Vancouver, B. C.

MACHINERY

CONTRACTORS — SAWMILL LOGGING & MINING
SEND YOUR ENQUIRIES TO NATIONAL MACHINERY EQUIPMENT CO., LTD.
Granville Island M.A. 1251
Vancouver, B C.

CATERPILLAR 7 — REBUILT, new track chains, rollers, etc. Complete with angledozer and Hyster, double drum logging winch. Bayes Equipment, Cranbrook, B.C.

FOR HIRE OR CONTRACT—D-4 cat, equipped for excavating, roadbuilding, etc. C. Ross, phone 1506 Nelson.

CLASSIFIED DISPLAY

MONEY EMERGENCY?
Friendly Loans
UP TO $1,000
See your Niagara Loan Man Today
NIAGARA FINANCE COMPANY LTD.
SUBSIDIARY OF INDUSTRIAL ACCEPTANCE CORPORATION LTD.
SUITE 1
Phone 1095 560 Baker St.

Waite Amulet	12.00
OILS	
Anglo Can	6.15
Atlantic Oil	.31
B A Oil	.39¼
Calgary & Ed	.15
Calmont	1.22
Central Leduc	2.19
Chemical Research	1.20
Commonwealth Pete	2.35
Dalhousie	.38
Decalta	.22
Del Rio	1.21
Eastcrest	.13
Federated Pete	7.85
Home	16.15
Imperial Oil	38.15
Inter Pete	23.00
MC Segore	.31½
Pacific Pete	8.70
Tower Pete	.30
United Oils	.72
INDUSTRIALS	
Algoma Steel	36
Aluminum	97½
Argus	14½
Bell Telephone	39¼
Brazilian	24⅞
B.C. Electric	82
B.C. Packers A	17½
B.C. Packers B	17½
B.C. Power A	29½
B.C. Power B	5.25
Bron Co.	16⅝
Brown Co. pfd	119
Bruck Silk A	21
Bruck Silk B	10½
Building Products	33½
Burl. Steel	20½
Burns A	57½
Burns B	42
Can Celanese	58
Can. Cement	81¾
Can. Malting	52
Can. Packers A	38⅞
Can. Packers B	34¼
Can Breweries	21¾
Can Canners	32¼
Can Car & Fdy	16
Can Car & Fdy A	17⅜
Can. Oil	24
Can Steamship	31¼
Can Marconi	3.65
Can Pacific Rly	30
Cockshutt	35
Coast Copper	2.50
C M &S	1.60
Cons. Paper	33½
Dist. Seagram	28⅜
Dom. Bridge	60
Dom. Steel & Coal B	13⅜
Dom. Stores	13⅜
Dom. Tar & Chemical	44½
Eddy Paper	23½
Famous Players	16⅝
Fanney Farmer	29⅜
Fleet Air	2.45
Gatineau	18⅜
Gatineau 5% pfd	104½
Gen. Steel Wares	20
Goodyear	97
Goodyear pfd	48½
Great Lakes	18
Great Lakes pfd	50
Gypsum Lime	26
H. R. MacMillan A	26¼
H. R. MacMillan B	26½
Imperial Oil	38
Imp. Tobacco	11¼
Int. Metal	48
Int. Nickel	40
Int. Pete	19
Kelvinator	16¾
Lake of Woods 6	35
Loblaw A	31½
Loblaw B	32½
Maple Leaf Milling	11⅜
Massey Harris	15
Mercury Mills	4.25
M & O Paper	31½
Moore Corp.	26½
McColl Frontenac	33
McColl Frontenac pfd	94
Nat. Steel Car	30½
Page Hershey	55½
Powell River	82
Power Corp.	27¼
Russ. Industries	27
Shea Berw	16
Sicks Brew.	20½
Southam	19
Steel of Canada	32
Stel of Canada pfd	32½
Standard Paving	14½
Standard Chemical	18½
Union Gas of Can	21¾
United Corp B	42
United Steel	10¼
H. Walker	52⅛
Western Grocers	44⅞
Weston George	24
Winnipeg Electric com	40
Winnipeg Electric pfd	101

VANCOUVER STOCKS

MINES	
Cariboo Gold	1.20
Golconda	.25
Grandview	.40
Highland Bell	.83
Kootenay Belle	.77
Quatsino	.42
Reeves MacDonald	4.65
Sheep Creek	1.70
Silver Standard	2.35
Van Roi	.79
Vanada	.14
Western Exploration	.70
Western Uranium	3.75
OILS	
Anaconda	.15
A P Consolidated	.47
Calgary & Edmonton	15.15
Calmont	1.29
Mercury	.13½
Okalta Com	2.50
Vanalta	.37
INDUSTRIALS	
Capital Estates	18.50
Int. Brew	4.70
Alberta Dist	3.25
Alberta Dist. VT.	3.20

Calgary Livestock

CALGARY, Aug. 7 (CP)—Trade was not too brisk on Calgary Livestock Market today, though prices were generally steady. Offerings were 480 cattle and calves, mostly plain quality, and the bulk feeder cattle.

Several lots of choice butcher steers and heifers closed steady, but some two-way kinds went as feeders at steady to strong prices. Cows were easier, bulls about steady. No vealers were offered.

Good to choice butcher steers 32.00 to 33.50, common to medium 27.00 to 31.05. Good to choice butcher heifers 30.00 to 33.00, common to medium 22.00 to 23.75. Canners and cutters 18.50 to 21.50. Good bulls 27.00 to 28.00, common to medium 25.00 to 26.05.

Good stocker and feeder steers 31.50 to 33.50, common to medium 25.00 to 30.00.

UNESCO Deplores Paper Scarcity

PARIS, Aug. 7 (Reuters) — A warning that the shortage of newsprint will lead to serious shortcomings in the field of education and international understanding was issued to all governments today by the United Nations Education, Scientific and Cultural Organization.

U. N. E. S. C. O. director-general Jaime Torres Bodet said the world is facing an even more acute scarcity of paper, aggravated by soaring prices.

International unrest is fomented by the unequal distribution of supplies in various countries, he added.

In a message at the end of U.N. E.S.C.O.'s sixth general conference, Bodet appealed to all governments to cooperate in producing more newsprint and printing paper and in devising a fairer system of development of new raw materials and the facilitating of long-term investments through international agreements could lead to "notable" increases, he said.

American Wheat Reaches Bombay

BOMBAY, India, Aug. 7 (Reuters) — The 7607-ton American freighter Tuscon Victory docked here today with the first shipment of grain under the United States' $190,000,000 loan agreement for emergency aid to India.

In a ceremony at Bombay Harbor Food Minister Thirmal Rao accepted a token bag of grain draped in the American and Indian flags from Clifford G. Taylor, American agricultural attache.

"The food aid is a sincere manifestation of the deep friendship that exists between the peoples of India and the United States," Rao said.

The American wheat will be rushed to scarcity-stricken areas in Bihar and Madras states. Special trains were standing by to clear the cargo speedily and carry it to the interior.

Transportation Governs Grain

WINNIPEG, Aug. 7 (CP)—Transportation will be the main factor affecting Canada's selling position on the world grain market this Fall, W. C. McNamara, Assistant Chief Commissioner of the Canadian Wheat Board, said today.

It is still too early to say definitely how heavy the export supply of wheat will be, he said, as the crop still is in the stage where it can be reduced by adverse weather conditions. Indications are, however, that there will be a fair surplus of wheat which will go on the world market.

Mr. McNamara said movement of grain from the Lakehead so far this season has been seriously affected by lack of shipping space and a similar condition can continue into the current crop year. This in turn determines the rate at which grain can be moved out of the country.

Machinery Famine Shapes Up in Sask.

SASKATOON, Aug. 7 (CP) — Farm machinery officials said today a shortage of combines and swathers is shaping up in Northern Saskatchewan.

A spokesman for one large company said his firm is about sold out of combines, swathers and power binders and that the outlook for the next three weeks is not good. He said:

"It looks as if we are just about washed up now. We have a tremendous amount of machinery out and many of our leaders are still asking for more."

However, he expected more machines to start coming through early in September, though he could not say if the supply would cover the demand.

DOLLAR UNCHANGED

NEW YORK, Aug. 7 (CP) — The Canadian dollar was unchanged at a discount of 4 15/16 per cent in terms of United States funds. The pound sterling was down 1/16 of a cent at 2.79 15/16.

Ainsworth Base Metals Looks to Mill Possibility

Drifting on the "D" vein of Ainsworth Base Metals, Ltd., lead-zinc mine adjoining the Cork-Province mine of Base Metals Mining Corporation, Ltd., near Kaslo, has been advanced 30 feet with significant results. The face is now 5.0 feet 2.0 inches wide and assays 3.0 ounces silver per ton with 24.2 per cent zinc for a gross value of $37.12 per ton.

The company has made arrangements for the custom milling of 300 tons of ore monthly. This ore will be taken from development headings only, while every effort will be made to prove enough ore to warrant mill construction.

In another vein, from which considerable extraction was made by previous operators, the management estimates some 25,000 tons of indicated ore. Surface stripping has indicated an extension of 185 feet. In two stopes on the vein, previously worked, there appears to be an average vein width of 2.3 feet with assays of 59.6 ounces silver per ton, 50.3 per cent lead and 13.2 per cent zinc for a total value of $269 per ton. Sampling of the surface exposures on the same vein gives an indicated average grade of 5.6 ounces silver per ton with 4.9 per cent lead and 13.4 per cent zinc.

H. F. Kenward, managing director, says the company expects the returns from ore shipments will easily pay for all development in connection with mill construction.

Ainsworth Base Metals is capitalized at 3,000,000 shares of which 750,000 (escrowed) were paid for properties and 212,000 shares have been issued for cash. At present there is $16,000 in the treasury.

A. D. Harris is mine manager, A. St. Clair Brindle, consulting engineer and R. E. Renshaw, mine manager of Hamil Silver-Lead Mines, Ltd., is on loan to the company to do surface mapping and geologizing.

Market Trends

NEW YORK, Aug. 7 (AP)—Rails and steels did their best to move ahead but prices continued to hover around centre.

Gains and losses spread out over $1 range either way in the active areas. Most changes were a few cents.

Canadian issues were mostly lower. Hiram Walker was the only gainer, up ¾. Dome Mines and Distillers Seagrams were both down ⅛. Canadian Pacific, International Nickel and McIntyre were all unchanged.

TORONTO (CP)—Early support at a firm opening weakened as prices settled mixed toward the close.

Heavy trading in selected base metal and Western oil issues raised the volume to about 1,900,000 shares.

Papers and steels were the only industrial groups to show consistent advances throughout the day.

MONTREAL (CP)—A strong upward trend continued near the end of the session. Trading was moderate with interest centred on selected issues.

Plus signs took an early lead and as the session progressed were well in the majority. Changes ranged from minor fractions to more than a point in a number of cases.

LONDON (Reuters)—Most of the meagre business was bent on levelling positions at the end of the account. Price changes were small.

Government funds showed little change. Feature of a firm dollar stock section was International Nickel, which sharply advanced at 79 following the quarterly dividend of 50 cents declared yesterday.

VANCOUVER, Aug. 7 (CP) — Oils were slightly lower. Golds continued unchanged and base metals mixed.

Silvan was up .01½ in the base metals. Estella declined .10 to 1.85.

Winnipeg Grain

WINNIPEG, Aug. 7 (CP)—Winnipeg grain cash prices:
Oats, No. 1 feed, 79.
Barley, No. 1 feed, 1.16.

DOW JONES AVERAGES

30 Indus 264.94 off 27 or 10 pc
20 rails 82.41 off .19 or 23 pc
15 utils 45.55 up .12 or 26 pc

CY CYLINDER Sez:

Our service station is a place where our customers spend a modest amount of dough for a million dollars worth of fast, efficient, courteous service.

FORD Queen City Motors LTD.
PHONE 43 NELSON, B.C.
FORD TRACTORS DEARBORN IMPLEMENTS

ONLY TONI HAS PERMAFIX!

...Toni's new wonder neutralizer gives you a softer, more natural wave that lasts longer, *far longer.*

TONI HOME PERMANENT REFILL $1.50

MANN'S DRUG STORE

Three-Cornered Defence No Pacific Security Pact

OTTAWA, Aug. 7 (CP)—External Affairs Minister Pearson, just home from a trip to Britain and Northern Europe, will be on his way again in about four weeks.

This time, he told a press conference today, he is going to San Francisco to sign the Japanese Peace Treaty for Canada. The ceremony is expected to take place Sept. 4.

Mr. Pearson said Canada has found the treaty "reasonably satisfactory." The final draft will be made public Aug. 12 and he suspected it would not be "completely satisfactory" to all countries going to the San Francisco ceremony.

The treaty would be submitted to the Fall session of Parliament for ratification.

NOT PACIFIC PACT

On another phase of Pacific problems, Mr. Pearson said the defensive arrangement announced recently by the United States, New Zealand and Australia was not a Pacific pact or a collective security pact in the same sense as the North Atlantic Treaty.

It was a defensive arrangement between three Pacific countries. As such, there was no question of Canada considering participation in the arrangement.

However, if a Pacific pact embracing other nations developed out of the existing three-cornered arrangement, that was another question and Canada would have to give the matter some consideration. Up to now, Canada hasn't been asked to join the group.

Later, at another press conference, Sir Earle Page, Australian Health Minister, said Australia would be "only too pleased" to have Canada join in the defensive alliance with New Zealand and the United States.

"However," he added, "such security pacts take time for consideration and we believe in going step by step in such matters."

Sir Earle is on this continent to study health problems of Canada and the United States.

Haigh Tru-Art Beauty Salon
576 Baker St.
Phone 327

Philco Radio
Sales and Service
Jeffery Radio Service
Phone 1302 446 Ward St.

WIGINTON MOTORS LTD.
PONTIAC — BUICK
G.M.C. TRUCKS
Metal and Paint Work Specialty

THOMPSON
FUNERAL HOME
"Distinctive Funeral Service"
AMBULANCE SERVICE
515 Kootenay St. Phone 361

MAKE YOUR CLOTHES LINE OUR TELEPHONE LINE
WEST KOOTENAY STEAM LAUNDRY
PHONE 1175 — 182 BAKER ST.

FLEURY'S Pharmacy
Prescriptions Accurately Compounded
Med. Arts Blk.
PHONE 25

CAMPBELL, SHANKLAND & IMRIE
Chartered Accountants
Auditors
576 Baker St. Phone 235

J. A. C. LAUGHTON
OPTOMETRIST
VISUAL TRAINING
Medical Arts Building
Suite 206 Phone 141

HAVE YOUR FURNITURE EXPERTLY RECOVERED
at the
Nelson Upholstery
409 Hall Street Phone 146
NELSON, B. C.

DONALD E. HUNTER
OPTOMETRIST
Gilker Block
542 Baker St. Ph. 1527

RADIATORS
CLEANED & REPAIRED
RECORING
Jim's Radiator Shop
301 Ward St. Phone 63

Have the Job Done Right
VIC GRAVES
MASTER PLUMBER
PHONE 815

Our Vijo Pancake Waffle Mix
Now Packaged in New Sizes
ASK YOUR GROCER FOR A PACKAGE TODAY
Ellison Milling & Elevator Company, Ltd.
Phone 238 523 Front St.

CLASSIFIED ADS GET RESULTS
Buy, Sell, Trade the Classified Way

Abandon Hope for Men in Crevasse

COPENHAGEN, Denmark, Aug. 7 (Reuters)—All hope of rescuing alive a Dane and a Frenchman trapped in an 80-foot crevasse in a Greenland glacier has been abandoned, a message received by the Danish Greenland Department said today.

A cable from the French scientific expedition led by Professor Paul Emile Victor added that owing to the risk to life involved it was not likely any attempt would be made to recover the bodies.

Jens Jarl, a Danish engineer, and Alain Joset, a French scientist, were trapped in a caterpillar-track "weasel" which plunged upside down in the crevasse Sunday. The men were caught in the fissure when the icecap suddenly opened.

The Greenland Department has not yet decided whether to send a new official observer to the expedition which is making a study of the Greenland icecap.

A.F.L. President Tackles Anti-Reds

MONTREAL, Aug. 7 (CP) — Alleged Communist leadership in the United Textile Workers Union in Canada will be discussed at meetings of the Executive Council of the American Federation of Labor, A.F.L. President William Green said today as the council meetings opened.

The coordination committee comprising representatives of the A.F. of L. and its Canadian affiliate, the Trades and Labor Congress of Canada, met Monday. The Executive Council today tackled a crowded agenda which they hope to finish by Friday.

The 70-year-old leader of the 8,000,000-member A.F.L., emphasized that the Federation will not compromise on its fundamental policy of fighting Communist infiltration.

The current sessions are the last quarterly meeting of the executive before the annual convention of the Federation scheduled for San Francisco next month.

Missing B. C. Plane Found, All Safe

EDMONTON, Aug. 6 (CP)—The R.C.A.F. said today a Northern British Columbia Airlines plane, missing since last Friday with two persons aboard, has been found near the border of Northern British Columbia and Alberta.

No one was injured when the plane was forced to land because of engine trouble.

Entertainment Tax Stops Classic Race

LONDON, Aug. 7 (Reuters) —The King's Cup air race, classic event of British sporting aviation, has been abandoned this year because of "extortionate taxation," it was announced today. The Royal Aero Club, promoters of the race, said the society has been told it would have to pay 42 per cent of all admission receipts in entertainment tax.

Relief Supplies For Korea at Times Laughable

BY BILL BOSS
Canadian Press Staff Writer

SEOUL Korea, Aug. 7 (CP) —No one appears to know what the Army wants in the way of relief supplies.

Were the need less immediate, some of the shipments — mountains of used clothing — would be laughable.

Here are some of the things the United Nations Civilian Assistance Command, an Army service, has been receiving from North America —and turning over to the Korean civilian government for distribution when it dared:

1. Cast-off corsets and brassieres. Not issued — there isn't a tubby woman in Korea. And concealment, let alone suspension, of the breast is of no concern to women whose garments are cut so that they may suckle their children conveniently anywhere anytime.

2. Old spats. Not issued—Koreans wear low-cut rubber shoes requiring neither laces nor buttons.

3. Women's spike shoes. Not issued —they are hardly the wear for women who walk with 100-pound loads on their heads.

4. Old silk dresses. Ripped and used as towelling. They certainly are not clothing for a refugee.

5. Old shoes. Not issued—of one 500-pair lot only 23 pairs were in any degree useful. Some even were without soles.

6. Winter coats. Used as blankets. Last Winter they would have been useful. Present use because of blankt shortages precludes their usefulness next Winter.

Packing and shipping them cost time and money. They took up valuable shipping space at sea. Truck and train space in Korea is at a premium.

Said one welfare officer, a woman's corset in his "out" basket: "These used-clothing projects ought to be eliminated. Only the children's sizes in underwear and pyjamas were of any use.

"What we need are blankets; whole bolts of unbleached muslin by the thousand which the people can make themselves into their own type of clothing; medicines, surgical dressings and penicillin; vitamin tablets, canned baby foods and powdered milk; DDT and chlorine for treating well water."

He described a project in Seoul in which he turned 40,000 yards of cotton cloth over to a group of women volunteer workers. They redesigned the traditionally baggy Korean trousers, slashed the material yardage involved from 11 to five yards, and produced 8000 pairs.

The scale on which such supplies should be available should not be hard to calculate.

Because of military necessity, the U.N. Army has had to shift whole populations. Sometimes, it has seemed to observers that its actions have been high-handed — almost as though it had been infected by the altogether Western theory that Orientals hold life cheap and treat individuals like cattle.

Planning military operations on that scale also could include adequate concern for the civilians affected.

But the crying need is for experienced disaster workers; field medical teams to care for the civilian sick and wounded, field surgeons to repair the mutilated; trained nurses to tend the wards; tents and bedding with which to set up hospitals; medicines and dressings to heal the sick and wounded, and more serum to prevent outbreaks.

Pearson Doubts Soviet Sincerity

OTTAWA, Aug. 7 (CP)—Russia has launched a peace offensive in earnest, External Affairs Minister Pearson said today, but it's just another child of Soviet tactics that have but one aim, world rule.

"We can't rebuff them," he told a press conference, "but we have to be pretty careful in our examination of them."

He was referring to the latest Soviet move, a call for a five-power pact "for the strengthening of peace."

"A pact of peace as such wouldn't do anything," he said.

Betty Hutton Breaks Off Engagement

HOLLYWOOD, Aug. 7 (AP) — Betty Hutton today broke her five-day engagement with movie producer Norman Krasna.

The actress, usually talkative, confirmed that the wedding is off but would say nothing more.

Last Friday Miss Hutton announced that she and Krasna would marry after her divorce from manufacturer Ted Briskin became final next January.

Forest Fire Burns 4000 Feet of Logs

DUNCAN, B.C., Aug. 7 (CP) — More than 4000 feet of felled and bucked logs were destroyed by a forest fire which broke out Sunday on Indian reserve land in the Glenora-Deerholme district.

The fire was brought under control by a crew of 30 men after covering 15 to 20 acres of old slash.

WINNIPEG, Aug. 7 (CP) — A Treaty Indian of the Long Plains Reserve near Portage la Prairie, Man., was held on a coroner's warrant following the death of another Indian after an argument on the reserve.

In police custody is Gordon Myran, who allegedly struck 48-year-old Jim Hobson on the head with his fist. Hobson died shortly after.

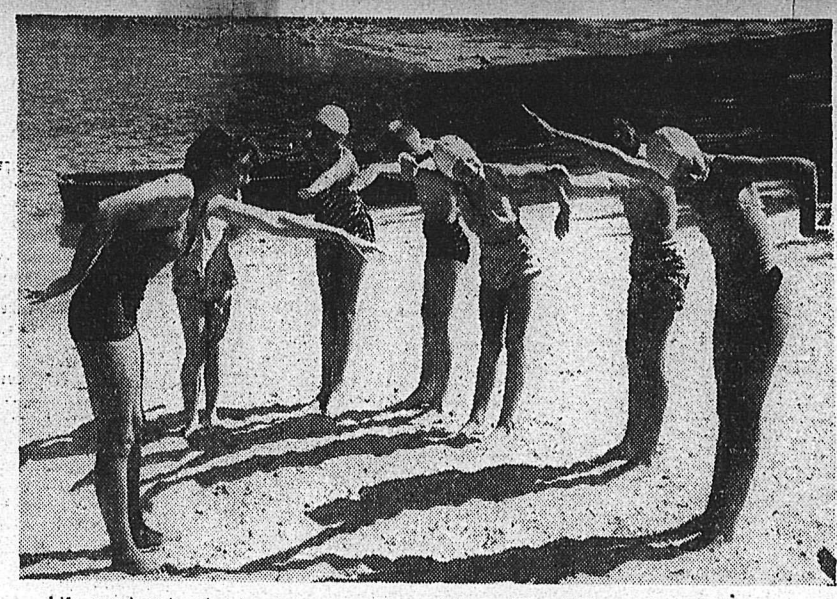

Life guard and swimming instructress Miss Muriel Stuart demonstrates the side-stroke to the intermediate swimming class at Lakeside Park. Anxious to perfect the stroke, the youngsters practice on the shore before attempting it in the water. Between 275 and 300 participate daily in the various classes conducted at the Park. Shown here are Molly Richardson, Polly Richardson, Gary Richardson, Sheila Rogers, Gordie Jeffs and Pauline Butling.

EAGER YOUNG SWIMMERS, demonstrating the "kick" under the instruction of Miss Muriel Stuart, assisted by Miss Joan Stromstead are Gordie Jeffs, Sheila Rogers, Gary Richardson, Polly Richardson, Marilyn Richardson and Pauline Butling.—Daily News photos.

Hungary Explains Mass Banishment

BUDAPEST, Hungary, Aug. 7 (AP) — The Hungarian Press and radio today gave the Communist government's version of why it has banished "undesirables" from Budapest.

The official version said a total of 4081 members of the "former ruling class" were removed from the capital in a deportation of the "internal enemy" which began May 21.

(The United States State Department radio estimates that 30,000 thus far have been evicted from their homes in Budapest in the deportation. President Truman July 27 condemned the mass evictions.)

The government said the deportees consisted of former members of the Nazi-supported regime of regent Adm. Nicholas Horthy, generals and army staff officers of the Horthy regime, bankers, big landowners and members of the Hungarian nobility.

Enthusiastic About Rocky Mountains

CALGARY, Aug. 7 (CP) — Twenty-three English newspaper men, talking enthusiastically about Rocky Mountain scenery, left Calgary today on the way home from a coast-to-coast tour of the Dominion.

The men are mostly automotive correspondents. After a three-day motor trip from Vancouver, they spent the night here and left this morning to visit the Leduc oilfield about 20 miles South of Edmonton.

From Edmonton they will fly to Toronto by chartered aircraft.

Jackpot Winner Sued By Woman Neighbor

SALT LAKE CITY, Aug. 7 (AP) —A Salt Lake City man awarded radio quiz prizes valued at $30,000 has been sued by his neighbor, who asks half the winnings.

The suit in third district court was brought by Mrs. Valree Melton. It named Rudy Marchette as the defendant.

Marchette last April 15 was announced as winner of the "Stop the Music" radio quiz. He named correctly the mystery tune then being played.

But Mrs. Melton said in her complaint that it was she who supplied the name of the tune.

CCL Calls for Price Controls

OTTAWA, Aug. 7 (CP) — The Canadian Congress of Labor today issued a new call for price control as the result of the latest jump in the official cost-of-living index.

C.C.L. Secretary-Treasurer Pat Conroy said the 3.5-point increase in the index during July, bringing it to a record 187.6, has shown there is no justification for Government claims that its anti-inflation policies are working.

Mr. Conroy said in a statement: "The policies of the Government in this respect have failed, and it is time for the Government to admit it before complete ruin of the country's economy is brought about. The Government has the power and authority to control prices, as the labor movement has been pressing it to do for many months, the only alternative is widespread suffering and serious industrial unrest."

One Reason for Paper Shortage Is Increased Use of Wood Fibre

By FORBES RHUDE
Canadian Press Business Editor

A major reason for the shortage of newsprint in the world is that the fibre of trees is being used for so many other things.

This was rather strikingly illustrated recently with announcement that the United States Forest Service has awarded a contract for 1,500,000,000 cubic feet of Alaskan pulp timber to Ketchikan Pulp and Paper Company. This is equal to about 8,000,000,000 board feet and is enough to supply a pulp mill of 500 tons daily capacity for 50 years.

The announcement is striking because it said it is not planned to make any of the pulp into newsprint, despite the fact that American critics of Canadian newsprint producers often talk about building a newsprint industry in Alaska.

It is, in fact, an illustration of the heavy demand for pulp for purposes other than newsprint.

In the United States, for instance, of the total consumption of paper and paperboard, 42 per cent is accounted for by paperboard. Add to this the growing demand for pulp for such things as rayon, photofilm, plastics, nitro-cellulose for explosives, hardboard and various items used in building both inside and out.

Canada supplies the United States with close to one-third of its pulp and/or paper — including Canadian shipments of newsprint; the amount of that newsprint which is ultimately salvaged for making paperboard; and shipments of wood pulp.

Demand is also illustrated by price. Newsprint, which is made from 85 per cent groundwood pulp and 15 per cent unbleached sulphite pulp, sells in New York for $116 a ton, delivered there.

Canadian groundwood pulp itself is quoted at $95 to $100 a ton, plus freight from the shipping point, and unbleached sulphite at $150 to $160. Pulp further treated comes higher, as follows:

Canadian bleached sulphate $190 to $200 a ton; Scandinavian $230 and up. Canadian bleached sulphite, $160 to $175; Scandinavian, $225 and up.

This is not to say, of course, that Canadian newsprint makers could stop making newsprint and get those prices. They would quickly flood the market if they did that. But it does illustrate the heavy existing demand for pulp, if the needs of both newsprint and other products are to be met.

Altogether, this should be a pleasant picture for the forest industries—but it leaves a considerable question as to whether they can produce enough to meet future demand.

Plevin Ready to Face Assembly

PARIS, Aug. 7 (AP) — Rene Pleven will go before the National Assembly tomorrow to seek confirmation as premier of France.

Pleven, who was premier for seven months last year, today accepted the role of premier-designate from President Vincent Auriol in a 20-minute conference at the presidential palace.

He has spent the last four days talking with party leaders and is believed to have obtained assurances of a majority vote from the centre parties.

Pleven was the eighth French political leader to be invited by President Auriol to form a cabinet since the government of Premier Henri Queuille automatically resigned after national elections July 10. The others either refused to try or were unsuccessful in attempts to line up support from the multi-party assembly.

Pleven is leader of the Democratic and Social Union of the Resistance, a small, right-of-centre party.

Grizzly Find on Alaska Beach

VANCOUVER, Aug. 7 (CP) — Searchers for the missing seaplane off the West coast of Vancouver Island today found that "white objects" sighted on the shore of Tahsis Inlet were whitened driftwood.

The Queen Charlotte Airlines plane with seven aboard disappeared Saturday while on a 37-mile flight from Muchalat Arm to Tofino, a West coast fishing village.

The "white objects" were sighted last night by a Q.C.A. flyer who said they could have been wreckage washed up from the sea.

Fifteen aircraft joined in the hunt today, ground parties combed isolated shoreline, heavily timbered, and at sea an R.C.A.F. high speed launch arrived in the search area from Patricia Bay, Victoria.

Passengers aboard the missing plane included K. Mugridge of Shediac, N.B., and N. J. Palmer of Sarnia, Ont. It was piloted by Capt. E. C. (Ted) Williams of Zeballos, B.C., and Regina.

While the search went on for the Tofino-bound plane, searchers for two planes in Alaska, 700 miles North of here, made a grisly discovery on a beach.

A seaman from a United States Coast Guard cutter found a human leg and part of some green whipcord trousers on the beach near Yakutat in Alaska, where search has been combined for the Korean airlift DC-4 and a Norseman plane.

The piece of clothing with a laundry mark on it was sent to Juneau for possible identification and the leg was sent to Anchorage to see if they could be connected with either crash.

LOGGING OPERATORS FINED

ALERT BAY, B.C., Aug. 7 (CP) —Three logging operators were fined a total of $100 today for violating forest closure regulations.

Paul Algot Paulson was fined $50, while Benjamin H. Feeley and Donald Douglas Feeley each were fined $25.

Pearson Hopes Eisenhower Stays

OTTAWA, Aug. 7 (CP) — External Affairs Minister Pearson said today it would be "unfortunate" if Gen. Eisenhower were to give up his job as Supreme Commander of the Atlantic Pact military forces in Europe. He was commenting on suggestions that Gen. Eisenhower might run as a United States presidential candidate next year.

UK Airshipmen Form New Guild

LONDON, Aug. 7 (CP) — Men who used to fly Britain's airships have formed an organization known as the "Guild of Arshipmen."

Officials associated with the building of the Graf Zeppelin sent a letter of good wishes to the organization's first annual dinner. Among those attending were some crew members of the British airship R-100, which made its first important flight in July, 1930, from Cardington, Bedfordshire, to Montreal in 79 hours and returning in 57 hours.

Work on lighter-than-air craft was suspended the same year when the R-101 crashed in Beauvis, France, killing 46 persons.

Woman Brought Back to Life

NEW YORK, Aug. 7 (AP)—The American Journal of Surgery tells today of a woman brought back to life after being apparently dead 16 minutes during an abdominal operation.

The women, 25, and identified only as R. H., recovered.

Her case is described by Drs. Harry S. Ivory, Point Pleasant, N.J., and Harvey Rinzler, Toms River, N.J.

Usually, doctors set five minutes as the limit before the chance of revival is gone, or for revival without serious brain damage from lack of circulation. Some persons have come back 30 to 40 minutes after their hearts stopped, but most of this time doctors were squeezing their hearts to pump blood to the brain.

The problem, so far as record length of time goes, is exactly how long there had been no heart beat, without artificial pumping.

One thing in this woman's favor was her youth.

The woman lay in a coma four days. After six days, she tried to sit up in bed.

She showed signs of brain damage. For a month, she couldn't speak. It was days longer before she could speak in sentences. She also showed impairment, earlier, of some reflexes, and had spastic movements. She went home after 52 days, apparently recovered except for a tremor of the hands.

Chinese Reds Have Marriage Troubles

HONG KONG, Aug. 7 (Reuters) — The Chinese Communists are having trouble in their attempt to reform the age-old marriage law of China, abolishing polygamy and the marriage broker.

Peiping radio said yesterday that at least 1200 women in Shantung Province had lost their lives in marriage disputes during the last year. The radio avoided detail, but said there had been murders and suicides.

The broadcast said the principles of freedom of marriage, enacted last year, had not worked well, calling for a directive from East China Military Control Committee on correct implementation of the law. No details were given of the directive.

The marriage laws of April 13, 1950, promised equal rights for the sexes, restricted every man to one wife at a time and guaranteed legal rights for mothers and children.

Coast Man Charged With Destruction

VICTORIA, B.C., Aug. 7 (CP)—Joseph Szydel, 55, was arrested today in connection with the destruction of $4000 worth of Christ Church Cathedral prayer books and other property.

Police found a notation in the church guest book asking forgiveness if "I have harmed you unjustly for Jesus' sake" and asking officials not to call police.

Police believe the damage was done when someone attended the Sunday evening service at the cathedral and then stayed in the balcony until after the church had been swept out and locked up.

Many of the books had pages torn out or pencilled notations written in the margins declaring contents "false."

DEATHS

By The Canadian Press

BUENOS AIRES—Dona Celestina Sosa, who at 108 had 108 grandchildren, great-grandchildren and great-great-grandchildren.

TORONTO — Most Rev. Platon Artemiuk, 59, on the eve of his formal appointment as Bishop of Eastern Canada in the Ukrainian Greek Orthodox Church of Canada.

TORONTO—J. R. Chalmers, 42, active in West Coast mining and oil financing.

OTTAWA—Robert F. Thompson, 62, director of vocational training in the Labor Department.

GUILFORD, Surrey, England — Miss Gertrude Mary Tuckwell, 90, who fought for better working conditions for British women.

Press Club Urges Action on Oatis

NEW YORK, Aug. 7 (AP)—The Overseas Press Club of America announced today it has urged President Truman to take "strong action" to obtain the release of Associated Press Correspondent William N. Oatis, sentenced in Czechoslovakia to 10 years for alleged spying.

The club, composed of 750 active and former foreign correspondents, said trial of Oatis was a "travesty of justice."

"His conviction for legitimate newspaper reporting sets a precedent which endangers the safety and life of every American correspondent abroad. We feel that danger will grow proportionately unless our government takes concrete action to obtain the deliverance of Mr. Oatis from his unjustified imprisonment."

Straw Hats
25% off
Now is your chance to get a straw hat, as we are clearing out the balance of our stock at 25% off.
Emory's LIMITED
The Man's Store

CUTLERS' JEWELLERY
WATCH REPAIRS
20 Years' Experience
PROMPT SERVICE

PABLUM
25c and 48c
Per Pkg.
At Your Rexall Store
City Drug Co.
Nelson's Modern Pharmacy
Phone 34 Day — 807-R Night
BOX 460

TRAIL NELSON HIGHWAY
PLAYMOR
NEAR SOUTH SLOCAN
FROM NEW YORK CITY'S GREAT WHITE WAY, WE BRING YOU ONE OF THE WORLD'S GREAT DANCE BANDS.
IN PERSON

Claude THORNHILL
Noted Composer, Pianist, Arranger and his Orchestra, featuring Christy Connor and the Snowflakes. R.C.A. Victor and Columbia Records.
FRI. AUG. 17