PROVINCIAL LIBRARY VICTORIA B.C.

289

Nelson Daily News

WEATHER FORECAST
Kootenay — Variable cloudiness. Little change in temperature. Wind light. Low and high at Cranbrook, 5 and 30; Crescent Valley, 10, 35.

Vol. 49 | NELSON, B.C., CANADA—WEDNESDAY MORNING, FEBRUARY 28, 1951 | 5 Cents a Copy | No. 261

256 21 Mar. 51 Provincial Library Victoria B.C.

Pleven Asked to Continue Gov't

French Premier Offered Resignation After Winning Vote by Narrow Margin

By JOSEPH E. DYNAN

PARIS, Feb. 27 (AP)—Premier Rene Pleven's three-party Government offered to resign tonight because it won by only a narrow margin a vote of confidence on the French election law issue, but President Vincent Auriol refused to let it step out of office.

The National Assembly voted 243 to 216 to consider the Pleven Cabinet's plan for revision of the French electoral system, a question on which Pleven had decided his Government would stand or fall.

An outright majority of the Assembly is 311, but the Government's 243 was enough legally to permit it to remain in office.

Auriol urged Pleven to continue his government's efforts to revise the election laws and the Assembly was reconvened to begin consideration of the government plan.

One of the three main parties of the Pleven Coalition Government, the Catholic Mouvement Republicain Populaire (M.R.P.), abstained in the vote. The M.R.P. is determined to retain the present proportional representation system, which other parties in the government want to abolish.

The government's plan provides for combination election slates in each department (county), with run-off elections where no slate gets a full majority in the first election. It retains some features of proportional representation, but not enough to suit the M.R.P.

Proportional representation, Pleven has said, benefits the Communists, and one reason for rewriting the country's election system is to reduce Red strength in next November's national election.

Under the present system the umber of deputies elected by each arty is in proportion to the number of voters. Under the compromise plan, any party which gets more than half the votes in any of the 140-odd election districts gets all its candidates in those districts elected.

All non-Communist parties agree that this cutting of Red strength must be accomplished, but they differ on how to do it. Each party in the Government Coalition, of course, wants at least to conserve its present strength in parliament.

One difficulty within the Government is that proportional representation also benefits the M.R.P. On this one issue the party has a tacit alliance with the Communists. The M.R.P. decided that rather than oppose the Government of which it is a part, it would abstain in the vote of confidence.

FIVE CHILDREN DIE IN FIRE

11-Year-Old Saves Lives of Two As Home Burns

SULLIVAN, Que., Feb. 27 (CP)—Fire took the lives of five children early today but two others were led to safety by a 11-year-old girl when their parent's frame cottage was destroyed at this Northwestern Quebec mining village.

The heroism of little Pearl Lajeunne was credited by an unidentified taxi driver as saving the lives of her brother and sister, Ludger, 8, and Diane, 10.

The dead: William, 14, Robert 12, Richard 11, Gloria 7, and Marie Martha, six months.

Mr. and Mrs. William Lajeunne, the parents, were visiting friends at Val d'Or when the fire roared through the wooden structure shortly after midnight.

The cab driver, first to notice the fire, turned in the alarm. But firemen arrived too late to fight the blaze.

The driver said that when he returned to the scene, Pearl was leading Ludger away to a snowbank where Diane, clad only in pyjamas, was lying.

He said that he had to persuade the little girl from re-entering the building in an effort to bring out the other children.

Woman Pronounced Dead, Recovers

TORONTO, Feb. 27 (CP) — A young Toronto woman who was pronounced dead and was almost taken to a funeral parlor is recovering in hospital from an overdose of sleeping tablets.

A funeral director's assistant, sent to a house to pick up the "body," is reported to have detected a faint heart beat.

The woman's name has not been made public. Authorities said they had little information about the case but one theory was that the woman took an extremely large dose of a barbiturate.

RECORD NARCOTICS TERM

NEW YORK, Feb. 27 (AP) — A convicted narcotics peddler today was sentenced to 10 to 20 years in prison—said to be the longest prison term ever imposed in New York State in a narcotics case. George Angelet, 26, had been described by police as an "associate of a Harlem narcotics syndicate of 2000 drug peddlers who preyed on school children for the purpose of making them addicts."

Gov't Ownership Of Gas, Oil Pipelines Asked

OTTAWA, Feb. 27 (CP) — Government ownership of gas and oil pipelines was advocated in the Commons tonight by Stanley Knowles (CCF—Winnipeg North centre).

He spoke amid indications that the house is going to see a renewal of last year's pipelines battle that revolved about wether proposed gas-oil lines went by all-Canadian routes.

George Cruickshank (L—Fraser Valley), spearhead of the 1950 fight for an all-Canadian route to the coast, told the commons he is going to do everything possible to prevent a line—which he did not name — from carrying Alberta fuel to the Untied States. He said this company will have an application for incorporation before the Commons later.

Meanwhile, members gave approval in principle to an incorporation bill for Trans-Canada Pipe Lines, Ltd., after hearing the company plans to transport natural gas from Alberta to Montreal by an all-Canadian route.

Mr. Knowles, urging the government to get into the pipeline-construction business, said pipelines are natural monopolies and as such should be in the hands of the people's representatives rather than private business.

He said competition for business might result in private firms building parallel, competing lines, with a great waste of money and manpower. The public would have to pay for this eventually.

John Decore (L—Vegreville), sponsoring second reading of the Trans-Canada bill, said the proposed line would cost $250,000,000 and would have 2200 miles of main line and 900 miles of spur and connecting lines.

It would touch at Swift Current, Moose Jaw, and Regina, in Saskatchewan; Brandon, Souris, Portage La Prairie and Winnipeg in Manitoba; Kenora, Sudbury, Fort William, Port Arthur, Toronto, London, Galt, Kitchener, Kingston, Port Colborne, Brockville, Prescott, Cornwall, Smith Falls and Ottawa in Ontario, with a line from Ottawa to Hull, Que.

Mr. Decore said it was hoped eventually to extend the line from Montreal to Quebec City.

He emphasized that no gas could be carried now, pointing to a recent ruling of the Alberta Petroleum and Natural Gas Conservation Board that none is to be released outside Alberta until the province's proven reserves are larger.

WASHINGTON, Feb. 27 (CP) — The Economic Cooperation Administration announced today allocation of $153,000 to Austria for the purchase of American tractors and agricultural equipment in Canada.

Leap Year Can't Come Too Soon for 3-Year-Old (?)

Most people are only too glad this February has 28 days, but for little Georgia Sokoloski of Procter it's just one big perplexing problem. She was born in Nelson Feb. 29, 1948, and so she's wondering today, if she'll have to wait until 1952 to celebrate her first birthday! Georgia is the daughter of Mr. and Mrs. Fred Sokoloski. —Alice Stevenson photo.

U.S. Unfreezes Some Prices but Sets New Freeze on Retailers

WASHINGTON, Feb. 27 (AP) — The United States Government today unfroze the retail prices of clothing, furniture, rugs, lamps, drygoods and household textiles, and clamped a new freeze on the retailer's "margin" between what he pays and what he receives.

Many prices increases are expected but officials say they expect some price cuts. Price Director Michael V. Disalle told reporters: "My guess is that the rollbacks will be greater than the roll-forwadrs."

Disalle's Office of Price Stabilization issued the first of a series of "margin-type" orders designed to put price controls on a "fairer and more workable" basis than could be expected from the freeze of Jan. 25.

The action affects about 233,000 retail companies. It covers an estimated 200,000 different items of merchandise.

These, retailers must get on the new basis no later than March 29. They must mark their goods with selling prices by July 1.

Disalle announced: "The basic objective of this regulation is to establish typical pre-Korean mark-up practices at retail."

But the percentage of margins, or mark-ups, was not rolled back to a pre-Korean date.

On the contrary, each retailer will base his percentage on the percentage he received last Saturday, Feb. 24.

This was the second major move taken today on the controls front. In the other, the national production authority set up a system under which business men, farmers, public and private institutions and others can use a priority rating to get limited supplies of scarce goods for maintenance, repair and operations.

Major items not affected by the new retail prices order are food, beverages, gasoline and oil, automotive equipment and supplies, large appliances such as refrigerators, drugs, cosmetics, lumber, building supplies, hardware, stationary, fuel, jewelry and housewares.

Later orders will put margin-type rules into effect on such items as those and on wholesalers and manufacturers, too.

Canada Expects No Free Gifts From U. S.—Howe

CHICAGO, Feb. 27 (CP) — Canada's Trade Minister, Rt. Hon. C. D. Howe, said tonight that Canada will shoulder her full burden in the current emergency, without the expectation of any free gifts from the United States.

Though the United States has 12 times the population and 18 times the productive strength, Canada never has asked the U.S. for gifts nor will she do so now, Howe said in a speech to the Chicago Commercial Club.

"We expect to carry a fair share of the sacrifices and costs of collective defence. On a per capita basis, we shall probably carry more than many of our Allies."

He said it seemed clear to him that there had to be a frank and full discussion of what Canada was doing in view of what some of his American friends and American publications were saying.

"Some of you may think that we Canadians are touchy, too ready to resent the suggestion that we are doing less than our duty in this time of peril. That may be so, but I doubt it. What I am concerned about is that my American friends should have a clear explanation of the Canadian position."

He lashed out at the "insane ambitions of the Kremlin" which were causing such a "colossal waste of human and material resources," touched briefly on the thorny question of compulsory training in Canada and intimated that when the need arises, Canada will not be found wanting, either in the quantity of her fighting men or their quality.

He told of Canada's plans to send additional ground troops to Korea and to offer troops for Europe's defence, as well as an air division of 11 fighter squadrons; two of which would soon be sent to Britain to join one squadron already in training there.

Canada's defences, he said, will be framed on the basis of possible attack by air and sea. There was a 100-ship naval force now in the making.

On the ground, Canada, working with the U.S., was planning a huge radar warning system, to bolster air defences. One-quarter of the system would be located in Canada, built and paid for by Canadians. Anti-aircraft guns were being modernized to supplement air defence and protect vital points.

But all this effort led to problems, and some of them were:

1. The St. Lawrence seaway must be built. Without it, the steel industry now on the Great Lakes area would have to migrate to the Atlantic coast.

2. Commodity controls in Canada would have to be extended "to all war commodities."

3. Canada was placing eight times as many war orders in the U.S. as the U.S. was placing in Canada. More contracts and sub-contracts could "with advantage" be placed in Canada.

4. Inflation was a big headache in Canada. The $5,000,000,000 three-year defence program on which the Government has embarked was comparable on a per capita basis to what the U.S. now was spending.

5. Canada could not hope for a measure of stability in prices without stability in the U.S. Said Mr. Howe:

"We earnestly hope you will succeed in attaining a reasonable measure of stability for only if that happens can we in Canada hope to avoid serious trouble . . .

"Canada is pursuing fundamental anti-inflationary policies as vigorously as ever. All I say is that if you in the U.S. succeed in your efforts to stabilize prices, one of the most powerful external pressures toward rising prices in Canada will be relieved."

Fire Burns for Hour At Vancouver Dock

VANCOUVER, Feb. 27 (CP) — A fire at the British Columbia Packers, Ltd., steamship dock was brought under control tonight about an hour after it mushroomed in the congested waterfront area.

Firemen remained at the scene long after the blaze was brought under control as a precautionary measure. There was no immediate damage estimate but the toll was not expected to be high.

TULSA, Okla., Feb. 27 (AP) — A Texas-bound airliner crashed and burned on takeoff today but 29 passengers and four crew members miraculously walked away. Four passengers and two crew members were injured—none seriously. The Mid-continent Airlines craft had just taken off for Houston when the accident occurred.

Parliament At a Glance

By The Canadian Press

Citizenship Minister Harris said a new bill amending the Indian Act is basically unchanged from one introduced and withdrawn last year.

Stanley Knowles (CCF--Winnipeg North Centre) advocated Government ownership of gas and oil pipelines.

James Sinclair, Parliamentary Assistant to Finance Minister Abbott, said farmers have borrowed more than $170,000,000 under the Farm Loans Improvement Act.

Two Senators debated reform in the Upper Chamber and both agreed there was room for improvement.

WEDNESDAY

The Commons will consider Government business. The Senate will sit.

Expect Decision of Coast Loggers Today

VANCOUVER, Feb. 27 (CP) — Decision of 32,000 coastal loggers on a contract offer will likely be known "sometime tomorrow," Woodworkers' Leader J. Stewart Alsbury said tonight.

The referendum ballot asks acceptance or rejection of contract terms hammered out this month by the International Woodworkers of America (C.I.O.-C.C.L.) and Forest Industrial Relations Ltd., representing operators.

Mr. Alsbury is district president of the I.W.A.

Terms provide for a general wage increase of nine cents an hour, a cost of living bonus based on the dominion index and other concessions.

The contract would be dated Jan. 1, 1951, and would run 18 months The present master contract does not expire until June 15.

SON-IN-LAW OF CRANBROOKITE PASSES

Edward George Sprout, resident of Port Coquitlam and son-in-law of Mrs. Laura Haney of Cranbrook, died at the coast last week at the age of 27 years.

Other survivors include his wife, two brothers and his father of Port Coquitlam.

MARK CROSS, Sussex, England, Feb. 27 (Reuters) — Ernest Shinwell 32, son of the British defence minister, today was fined £2000 or three months imprisonment for spending more money on repairs at his Sussex farm than his government building permit allowed. A local court fined the builder £1000 or three months.

Canadian Army Officer On Eisenhower Staff

Plan To Send Ground Forces To Europe Strengthened With Appointment

By DOUGLAS HOW
Canadian Press Staff Writer

OTTAWA, Feb. 27 (CP)—Canada's intention to fulfil her offer to send ground forces to Europe was underlined today by appointment of a lieutenant-Colonel as a staff officer at Gen. Eisenhower's Supreme Headquarters in France. He is French-born Allen L. Brady, 34, formerly of Sault Ste. Marie, Ont.

Appointment of an R.C.A.F. officer to a similar type of post will be announced shortly. Canada's contribution of an 11-squadron air division, involving about 7000 men, in time, will be this country's main share in European defence.

Meanwhile, the plans to send an army brigade of 5000 men to Europe soon have been sidetracked by decision to send the brigade to Korea. Canadian officials now are discussing in Washington arrangements to ship the brigade, called the 25th, to Korea and discussions about the movement have been going on here with Brig. John M. Rockingham, the 25th's commander. They may end tomorrow.

A question about embarkation leave for the 5000 men going to Korea was asked in the Commons by George Hees (P.C.—Toronto Broadview) today but he got no answer other than a promise to get an answer. The subject still is under discussion. One factor is the shipping date which emerges from the discussions in Washington.

At the same time as these discussions are going on, cabinet and defence headquarters also are pondering what to do about ground forces for Europe. The appointment of Col. Brady as a general staff officer at the Eisenhower headquarters indicated that it is far from a dead issue.

TITO ONLY ONE ESCAPES ARREST

Clementis Seventh Red Leader To Break With Moscow

LONDON, Feb. 27 (CP) — Dr. Vladimir Clementis, former Czechoslovak foreign minister now under arrest in Prague, is the seventh top Communist in Eastern Europe to break with Moscow.

Only one got away with it — Premier Tito of Yugoslavia. Four others were executed as traitors, one has disappeared after arrest and imprisonment and another is reported awaiting trial.

Tito's quarrel with Moscow, culminating in his expulsion by the Cominform in July, 1948, was the bombshell that set off the purges by satellite countries loyal to the Kremlin.

Despite announced confessions in most cases, there is no real outside evidence that the purged top Communists really had anything to do with Tito. But the mere fact that they put the interests of their own country over those of the Soviet Union put them in Tito's camp.

These are the top Communists who paid the price for deviation from Stalin:

Romania — Lucretia Patrascanu, Minister of Justice who resigned in February, 1948. Months later reports filtered through the Iron Curtain of his arrest and imprisonment. Up to his arrest his record was "clean." A clue to his arrest came from opponents who said he was "a real Romanian Communist" and not "a Moscow Communist."

Hungary—Tough Interior Minister Laszlo Rajk confessed he had plotted for years to overthrow the Government and turn Hungary over to Tito. He was hanged Oct. 15, 1949.

Bulgaria—Deputy Premier Traicho Kostov, friend of the late Communist leader Georgi Dimitrov, was hanged Dec. 11, 1949, on charges of plotting with Tito to turn his country over to the Yugoslav marshal as a step toward forming an independent South Slav federation.

Albania — Interior Minister Lt.-Gen. Koci Xoxe was executed before a firing squad June 11, 1949, for trying to link Albania with Yugoslavia rather than with Russia.

Poland—Vice-Premier Wladislaw W. Gomulka was purged from the Central Committee of the Communist party for Titoism. Since that time he has been reported arrested and awaiting trial for treason and spying.

Greece — Gen. Markos Vafiades disappeared in 1948 from leadership of the Communist guerrillas in the ill-fated Greek civil war. He was variously reported interned in Russia and executed for being friendly toward Tito.

In all of these countries, and in Czechoslovakia and Romania, hundreds of lesser officials, party men and army officers have been jailed or executed on similar charges of spying for or plotting with Tito to overthrow their governments.

DRIVERS' TESTS ADVOCATED

EDMONTON, Feb. 27 (CP) — Drivers' tests for motor vehicle operators in Alberta today were advocated in the Provincial Legislature by H. B. Macdonald (Ind.—Calgary).

Mr. Macdonald, speaking in the debate in reply to the throne speech, also asked the Government to initiate compulsory, twice-yearly safety tests for motor vehicles.

Compulsory alcohol tests where drivers are suspected of drunken driving also were recommended as part of a campaign to stem the climbing traffic fatality rate in Alberta.

Mr Macdonald, now the sole Legislature member of the Independent Party which provided the official opposition from 1940 to 1948, praised some of the policies of the Social Credit Government, particularly in civil defence and natural gas conservation.

Sharpest criticism of the Government in today's debate was directed by W. F. Gilliland (S.C.—Peace River) against brush burning regulations announced by Provincial Forestry Director E. S. Heustis

Kidney Transplanted

GLENDALE, Calif., Feb. 27 (AP) —The kidney of a dead man was transplanted into the body of a 38-year-old woman today at Monte Sano Hospital.

Dr. H. W. Merrill, who performed the operation, said he knows of only eight such previous cases. All but two of the patients died.

"I think she's going to live," Dr. Merrill commented. The operation took three hours.

The kidney came from the body of a Malhambra, Calif., printer who died of a stroke. Dr. Merrill said the widow consented to the removal, which was made within 20 minutes after death.

Bill Introduced To End Petroleum Industry Controls

VICTORIA, B.C., Feb. 27 (CP)—A bill to remove Government controls from the petroleum industry was introduced in the British Columbia Legislature today by Premier Byron Johnson.

The bill would remove completely from the Coal and Petroleum Products Control Board all power to regulate prices in the petroleum industry.

The board's control over grades and standards would also be wiped out.

It would be given power, however, to control and supervise construction of service stations and other premises where petroleum products are kept for sale.

Controls were placed on the sale of oil and gasoline some 11 years ago in British Columbia.

Removal of controls was forecast in the speech from the throne. Private members have stated the lifting of controls would encourage oil companies to expand in the province.

The Legislature was told management and labor should get together and agree to rules on which labor legislation can be based.

Arthur Ash (Cln.—Saanich) said he believed an agreement could be based on acceptance of certain principles:

1. That increased prosperity for all involves the highest degree of production at wages assuring a steady advancement of the standard of living.

2. That the rights of private property and free choice of action are the foundation of our province's expanding economy.

3. That management has an inherent right to direct the operations of an enterprise.

4. That labor has fundamental rights to organize and engage in collective bargaining.

5. That cooperation must govern the building of an economy which will protect the individual against the hazards of unemployment, old age and physical impairments beyond his control.

"Politics should be taken out of labor and management relations, stated Mr. Ash. A permanent council of management and labor could be created to concern itself not with collective bargaining but with the broader aspects of relations."

60 Rebels Killed

SAIGON, Indo-China, Feb. 27 (Reuters) — Sixty Vietminh Rebels were killed and 39 taken prisoner during the last 24 hours by French union forces operating in Cochin China, a French Army communique announced today.

WASHINGTON, Feb. 27 (AP) — Pfc. Robert L. Smith, 20, quadruple amputee of the Korean war in hospital here, today was told that an American Legion trust fund has been established for him that will probably total $100,000. Legion officials told Smith that donations to the fund already total $81,000.

Captured After $6700 Robbery

MONTREAL, Feb. 27 (CP)—Two heavily-armed men, believed to be the "Kissing Bandits" wanted for a $3000 holdup of a North-End Rosemount bank three weeks ago, and a female accomplice were captured at gunpoint today after the $6700 robbery of the same bank.

Police declined to identify the trio.

Police said they forced a taxi driver to take part in the holdup but made the mistake of bringing the man inside the bank with them.

The driver, also unidentified, gave his licence number to one of the customers who passed it on to police.

Chief of Detectives Wilfrid Bourdon said: "We have every reason to believe the two men robbed the same branch recently, and they may be connected with other unsolved robberies."

Two veterans of the police holdup squad, Detective-Sgts. Pat Melancon and Adrien Cardinal, captured the trio after a brief chase during which police pumped three bullets into the getaway car. The suspects gave up without a fight after the officers stopped their car in the city's East End.

Broadcasters Elect 11 New Directors

QUEBEC, Feb. 27 (CP) — The Canadian Association of Broadcasters, meeting here for its annual convention, today elected 11 new directors.

The new directors include F. H. Elphicke, Station CKWX, Vancouver; Dr. Charles Houde, Station CHNC, New Carlisle, Que.; Gordon Love, Station CFCN, Calgary; E. P. MacDonald, Station CJCH, Halifax; D. Malcolm Neill, Station CFNB, Fredericton; E. A. Rawlinson, Station CKBI, Prince Albert, Sask.; and William Speers, Station CKRC, Winnipeg.

And in This Corner—

LONDON, Feb. 27 (AP)—Transport Minister Alfred Barnes told the House of Commons today he will introduce "a system of unilateral waiting for cars" in some mid-town streets to ease traffic congestion.

Asked what the minister meant, a Press officer explained:

"Parking on one side of the street only, old boy."

WINGHAM, England, Feb. 27 (Reuters)—Britain's answer to the Toonerville trolley—the 11-mile East Kent Light Railway—will end its days tomorrow.

Formed to serve Kentish collieries, the little line—steam, unlike the trolley—has been a mecca for students of Britain's "joke" railways since before the First World War.

Since the Second World War its earnings were sometimes only 10 shillings a month.

SPRINGFIELD, O., Feb. 27 (AP)—A state "chicken of tomorrow" committee which aims at better chickens by ordinary means heard today of a Rhode Island Red hen, owned by Mrs. Minnie Wells, which has been laying two eggs a day for more than a month. The hen has two egg-laying outlets.

"We're licked," said a committee member.

FORT WAYNE, Ind., Feb. 27 (AP)—An irate housewife threw the car keys out of the car window Monday and four men, including her husband, landed in the hands of the law.

Mrs. James Gibson got angry at her husband on a highway. Gibson jammed on the brakes to retrieve the keys and a three-car smashup resulted.

Gibson was booked on charges of reckless driving. The driver of the second car was charged with operating a car without a driver's licence. His companion, the owner of the car, was charged with permitting an unlicenced driver to operate his car.

The driver of the third car was arrested on a charge of improper car registration.

No charge was placed against Mrs. Gibson.

LAST TIMES TONIGHT — SHOWS AT 7.00-9.00
Clark Gable Barbara Stanwyck
In
"TO PLEASE A LADY"

Starts Thursday
CIVIC A FAMOUS PLAYERS THEATRE

On the 10-Pin Alleys

The ardent bowling teams of Mrs. C. Deferro and Mrs. C. O. Anderson both accounted for a win each on the Legion 10-pin alleys Tuesday night, in the Kootenay Brewery Cup play.

The Anderson quartette took top honors with their 492 score in the first frame while the Deferro's chalked up 439 pins in their high game.

High single and aggregate were taken by Mrs. DeFerro with 156 and 308, respectively.

Scores follow:

MRS. DEFERRO—Miss J. McDonld 124, Miss F. May 190; Miss O. Tedrick 200; Mrs. DeFerro 308. Total 822.

MRS. C. O. ANDERSON — Mrs. Richardson 185; Mrs. W. G. Leslie 229; Miss J. Thomas 222; Mrs. C. O. Anderson 276. Total 912.

FINNEY 4 POINTS AHEAD OF KILBURN

REGINA, Feb. 27 (CP) — Sid Finney, Calgary Stampeders' sophomore centreman, last week overtook Edmonton's Colin Kilburn in the Western Canada Senior Hockey League scoring lists. Kilburn had led the race since early in the season.

The leaders:

	Gp	G	A	Pt	Pe
Finney, Calgary	50	40	33	73	12
Kilburn, Edmonton	52	31	38	69	120
Scott, Calgary	48	23	42	65	4
Grant, Calgary	48	27	35	62	9
Barry, Edmonton	52	25	35	60	36
Anderson, Calgary	49	23	32	55	20
Devicq, Calgary	42	28	24	52	6
Larson, Calgary	40	21	29	50	18

Color and infra-red photography have shown special possibilities in surveys of Canada's forest resources.

Top Skiers to Banff Trials

BANFF, Alta., Feb. 27 (CP)—Approximately 30 of Canada's top amateur skiers will invade this Rocky Mountain resort March 15-30 for ski trials which will decide the members of the 1952 Canadian Olympic squad.

For the first week of the gruelling tests, downhill and slalom stars practice their art on the steep slopes of nearby Mount Norquay, scene of several Canadian championship meets and the only North American tournament ever held in Canada.

The second week has been tentatively set for the time trials. On those days Olympic prospects will compete in races against time for berths on the squad.

To date, there are 17 hopefuls for the Western prospects.

Among them are two Banff skiers, Gordie Morrison and Lois Woodworth. Morrison, only 18 years old, was a member of Canada's 1951 team at the world championships held at Aspen, Colo. Miss Woodworth, another member of the Canadian team, won the United States national women's combined championship in 1950.

George Merry of Rossland, B.C., 1951 Western Canadian champion, is also considered certain to represent the West at trials.

May Play Hockey in California Again

VANCOUVER, Feb. 27 (CP)—Hockey may bloom again in California next season.

The brothers Forsythe, Jim and Bert, of San Diego, Calif., are here today for the Art Schuman Memorial Hockey game, and they disclosed their plans for next season:

A five-team league to include two teams operating out of the Pan Pacific rink in Los Angeles, one in San Diego, one in San Bernardino and another in Fresno.

The brothers, wealthy restaurant operators, own 25 per cent of the San Diego hockey rink. The Forsythes owned and operated the San Diego Skyhawks in the Season 1947-48.

M.O.H.L. PLAYOFFS

The Mainline-Okanagan Hockey League playoff schedule, which opened Monday, follows:

ROUND ROBIN

February 28—Kamloops at Vernon.

March 1—Vernon at Kelowna; 3, Kelowna at Kamloops; 4, Vernon at Kamloops.

BEST OF THREE PLAYOFF

March 7, 9, 10—Between teams topping round robin.

COAST PLAYOFF

February 27, March 2, 3, 5, 6, 9, and 10.

Across the Street... or Across the Continent

MOVING 1500 MILES AWAY?

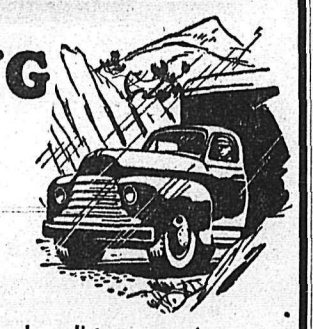

We're specialists in long-distance moving . . . we know how to crate and pack and load for a transcontinental haul as well as we do for a cross-town job. If you are moving — no matter where — call us! You can leave the entire matter in our hands.

PHONE 33

for full information, estimates, etc., for your MOVING, STORING or PACKING PROBLEMS.

WEST TRANSFER COMPANY

PHONE 33 719 BAKER ST.

Two Objectives For Canadian Food Producers

STE. ANNE DE BELLEVUE, Que., Feb. 27 (CP) — Agriculture Minister Gardiner said today that Canadian food producers have two primary objectives — to produce enough food for "our own people" and to sell at a sufficiently high price to encourage them to keep on producing.

Mr. Gardiner spoke at Macdonald College here and formally opened the fourth Macdonald College Royal—a students' show designed to show the public how the college assists Canadian agriculture in the solution of its problems.

Mr. Gardiner, who returned yesterday from England where he discussed possible food contracts between Britain and Canada, said the agricultural picture has changed greatly during the 38 years in which he has been associated with the Government.

"There is less difficulty in selling agricultural surpluses than at any other time that I can recall," he said.

Canadian farmers were always hopeful that they could produce sufficient so that Canada would be able to sell to other countries in need.

But there was less to sell today because Canadians were consuming more than ever before. There was practically no difficulty, with the exception of cheese, in selling all the dairy production in Canada.

There was no difficulty in disposing of beef and pork products and little difficulty in disposing of crops except in the case of potatoes and apples.

One of the main reasons it was difficult to sell the potato surplus was because the United States had subsidized too high production in that country, making it difficult to sell Canadian potatoes.

Mr. Gardiner said there is always difficulty in disposing of butter surplus Canada has because of the high production cost.

New Zealand butter, which Mr. Gardiner said the Government did not want to see brought into Canada, was laid down at Halifax at a cost of 40.4 cents a pound.

The floor price in Canada was 53 cents. Canadian farmers could not compete with New Zealand butter. The butter dealers were selling the imported butter at 56½ cents a pound.

"The market price in this country must be comparatively high," said the minister.

He had no comment about wheat negotiations in Britain.

Urges Canadians To Continue Peace Contributions

SAINT JOHN, N.B., Feb. 27 (CP) —On the eve of his departure for Montgomeryshire, North Wales, where he will serve as high sheriff for a one-year term, Senator W. Rupert Davies, Toronto, formerly of Kingston, Ont., in an interview tonight left a two-fold message for Canadians.

He urged them to continue their individual and collective contributions to world peace, and also answered criticisms aimed at the Canadian Senate.

Senator Davies, who with Mrs. Davies will sail tomorrow, said he felt the attitude of Parliament "is that Canada must do her part in the international situation . . ."

Senator Davies said that the Senate "is doing, and has been doing, an excellent job for Canada."

CAB FARE KILLED WHEN HORSE BOLTS

NEW YORK, Feb. 27 (CP) — Morris Yorshis, 55, a passenger in a hansom cab, was thrown out and killed today when the horse bolted in Central Park and ran for two blocks with the cab and its driver. The horse stopped only when the hansom cab wheels became locked in the wheels of a truck. The horse and its driver escaped injury.

The Weather

Synopsis:

The weather disturbance which was developing in the Gulf of Alaska is now moving rapidly Southward over the Pacific but is not expected to affect B.C. appreciably during the next 24 hours. The weather will be clear and cold in most sections with some increase in cloudiness over the Southern coast.

NELSON	13	37	—
Halifax	31	35	tr.
Montreal	25	29	.18
Ottawa	28	34	.27
Toronto	29	35	.03
North Bay	21	34	.25
Port Arthur	0	13	.68
Kenora	3	11	.08
Winnipeg	10	15	.16
Brandon	7	12	.08
The Pas	-5	3	.02
Regina	-11	2	nil
Saskatoon	-18	3	.01
Prince Albert	-6	6	.05
N. Battleford	-13	2	.02
Swift Current	-21	3	nil
Medicine Hat	-11	7	nil
Lethbridge	-4	23	nil
Calgary	-1	14	.02
Edmonton	0	8	.15
Kamloops	4	30	nil
Penticton	18	37	nil
Vancouver	25	45	nil
Victoria	31	43	nil
Kimberley	1	29	nil
Crescent Valley	1	36	nil
Kaslo	17	33	nil
Prince Rupert	29	42	nil
Prince George	-17	29	nil
Grand Forks	1	32	nil
Seattle	25	44	nil
Portland	29	48	nil
Spokane	19	37	nil
Chicago	33	48	nil
San Francisco	32	52	.03
Los Angeles	44	54	.32
New York	46	61	nil
Whitehorse	9	17	.04

Top Men Canadian Chamber, Boards Here in March for Associated Annual

Several top officials of the Canadian Chamber of Commerce, the Associated Boards of Trade of Eastern B.C. and Board of Trade delegates from 16 district boards will attend the 50th annual meeting of the Associated Boards of Trade of Eastern B.C. in Nelson March 12 and 13.

The two-day event will include both morning and afternoon sessions with a banquet to be held on the night of March 12.

F. G. Winspear, president of the Canadian Chamber of Commerce from Edmonton, will be guest speaker at the banquet.

Other Canadin Chamber officials attending will be Donald Morrell of Montreal, General Manager, and L. W. Cunningham of Montreal, chairman of the executive council. L. G. Ecroyd of Vancouver, field representative of the Chamber, is also expected to attend.

Delegates from the 15 member board will represent Grand Forks, Rossland, Trail, Castlegar, Slocan District, Nakusp, Salmo Valley and District, Nelson, Kaslo, Creston, Cranbrook, Marysville, Kimberley, Fernie, Lower Arrow Lake and Lardeau and District.

Dr. C. H. Wright of Trail, President of the Associated Boards, James White of Fernie, First Vice-President, M. C. Donaldson of Salmo and Guy Constable of Creston will also be on hand for the meeting.

The Inland Empire committee of the Spokane Chamber of Commerce will also be represented together with several other Board of Trade representatives from the Province.

Killing Reds Main Objective

By ROBERT EUNSON

TOKYO, Feb. 28 (Wednesday)—(AP)—United States 7th and 2nd Division infantrymen today probed deeper into Central Korea's soggy mountains after taking eight miles of a vital East-West highway.

The main objective was to find and kill Reds withdrawing after their East flank defences were crushed Tuesday. A secondary objective was to win control of the road which bisects the Peninsula from Kangnung on the East to Seoul on the West.

CROSSED HAN

On the long-quiet Western front, an Allied patrol Tuesday night crossed the Han River and fought its way into the suburbs of Red-held Seoul. It later withdrew.

Canadian, British and New Zealand troops sloshed through the thawing, slppery terrain to capture a hill five miles Southeast of Yongdu in one of the stiffest of Tuesday's fights. New Zealand artillery helped drive off the Chinese, estimated at battalion strength.

The hill, barring an Allied advance, had been defended fiercely by the Reds for a week.

The hill is in the triangle formed by Yongduri, Chipyong and Hoengsong. It was in this area that the Commonwealth 27th Brigade, with the 2nd Battalion, Princess Patricia's Canadian Light Infantry, Tuesday fought off an enemy force estimated at 2000.

A communique from Gen. MacArthur's Headquarters said patrols, hampered by the thaw, encountered determined enemy positions one to three miles beyond the United Nations' positions.

South Korean sources today disclosed a commando-type raid Sunday to the Republic's marines on the West Coast within five miles of the 38th Parallel.

The Marines stormed ashore from naval vessels near Ongjin, 90 miles West and slightly North of Seoul. It is on a Peninsula which juts South from North Korea.

CAPTURE DOCUMENTS

Korean sources at Pusan said the raiders killed a Communist Brigade Commander and 20 other Red officers. They also captured enemy equipment and documents before returning to their ships.

The main weight of a 100,000-man Allied drive, aimed at shoving more than 110,000 Chinese and North Koreans out of South Korea, pressed on the Central front.

Tanks and troops of the 7th Division Tuesday crumpled North Korean defences North of Pangnim and sent the Reds fleeing into the mountains.

It was West of Pangnim that the troops seized eight miles of the vital East-West highway. It winds West for 28 miles from Pangnim to the highway hub of Hoengsong.

U.S. 7th and 2nd Division soldiers seized dominating hills North of the highway. Men of the second won Hill No. 825, after beating off five North Korean counter-attacks.

The U.S. 1st Marine Division, holding high ground around war-wrecked Hoengsong, said Chinese North of the highway junction appeared to be withdrawing North. Hoensong itself was a "No Man's Land."

Contenders for Coast Rookie Award

VANCOUVER, Feb. 27 (CP) — New Westminster Royals' Bob Koch is reported the current favorite for the Pacific Coast Hockey League's "Best Rookie" stakes.

The prize is a crisp $100 bill and will be paid out sometime next month. The only provision is that it must be the entrant's first year of professional hockey.

Others high on the list are Denny Huddleston and Butch Houle of the Royals and Reg. Abbott, a 21-year-old Victoria graduate from junior to senior ranks.

Portland has a single nominee in 21-year-old Al Miller, goaltender, while Vancouver has Thomas Manastersky.

1950 Police Dept. Revenue Up 19%

Nelson Police Department revenue last year was up almost $3000 or more than 19 percent over 1949, a report from the City Clerk's office shows.

Income from parking fines, parking meters and Police Court fines totalled $17,367.60 as compared with $14,579.91 the previous year.

Biggest gain was in Police Court fines and costs levies which rose from $6911.67 in 1949 to $8519 in 1950. Parking meter collections rose by $1162.36 to $7750.60 during the past year.

The $1 fines levied for overtime meter parking showed a slight increase from a total of $1080 to $1098 during this period.

Peak period for parking infractions is during the Summer season when traffic is heaviest with Saturdays, especially with hockey hockey games or other events on, being the heaviest day for infractions.

Most penalties are incurred, according to Police Chief Robert Harshaw, by motorists parking carelessly and obstructing driveways. Parking in pedestrian lanes or too close to hydrants are also common offences.

Young Liberals Meet in Vancouver Next Month

VANCOUVER, Feb. 27 (CP) — The Young Liberals' biennial convention will be held here next month, it was announced tonight.

"It will be the first time the convention has been West of Winnipeg," said James J. Proudfoot, Victoria lawyer who heads Young Liberals in British Columbia.

He said decision to hold the convention here was made in Ottawa today at executive meetings of the National Young Liberal Federation of Canada.

Mr. Proudfoot said top members of the Liberal Party are expected to attend the convention, the exact date of which has not yet been set.

"The Prime Minister and most of the Cabinet ministers usually attend the biennial," he said.

Identifies Collazo In Shooting Attempt

WASHINGTON, Feb. 27 (AP) — White House Officer Donald Birdzell, cane in hand, limped across the courtroom today and identified Oscar Collazo as the man who shot him down during an attempt to assassinate President Truman last Nov. 1.

Collazo, charged with murder in the death of another White House guard, showed no emotion when Birdzell, asked if he recognized the man who shot him without warning replied:

"He's sitting right there behind the defence attorney."

As the murder trial completed its second day, the government demanded that Collazo, 37-year-old member of the Puerto Rican Nationalist party, dies in the electric chair for the death of White House guard Leslie Coffelt.

Pay for Restrictions

WINNIPEG, Feb. 27 (CP)—John McDowell (PC—Ibverville) said in the Manitoba Legislature today that the people of Canada now are paying for wartime price restrictions.

Speaking against a C.C.F. resolution asking Federal price controls, Mr. McDowell said controls during the Second World War are responsible for present conditions.

He used wheat as an example. He said there are no price restrictions in Ontario and Ontario No. 2 mixed Winter wheat sells for $2.22 a bushell at country points. Control of wheat prices in the Prairie Provinces means that the farmer three only received $1.87 a bushel for Manitoba No. 1 hard, a substantially higher grade.

The debate was adjourned by George Oliver (CCF—Kildonan-Transcona).

Don't be Vague... SAY
Haig & Haig
SCOTCH WHISKY
The Oldest Name in Scotch · Famous for 323 Years
E530
This advertisement is not published or displayed by the Liquor Control Board or by the Government of British Columbia.

Asks To Be Excluded From Nobel Prize Nominations

LONDON, Feb. 27 (Reuters)—Attorney-General Sir Hartley Shawcross said today he had asked the Nobel Peace Prize Committee to exclude his name from the nominations for this year's Peace Prize. ". . . such small interventions in the field of foreign affairs as I have been able to make . . . in no way entitle me to be considered," he said.

Thomas Rosland, Several Years in Rossland, Dies

ROSSLAND, B.C., Feb. 27—Thomas Rosland, resident of the district for many years, died in the Mater Miseracordiae Hospital here Tuesday after a brief illness.

Born 54 years ago at Stavenger, Norway, Mr. Rosland came to Canada in 1926. Ten years later he came to Trail and Rossland from Vancouver and had lived here since.

He was a member of Aerle No. 10, Fraternal Order of Eagles.

Survivors include his wife, Edwina, five daughters, Elsie, Astri, Gunhild, Erna and Thordes, all at home; his mother, two sisters and two brothers in Norway.

Hypnotism Show Is Held Over

Dr. Robert (Tex) Morton, the all-round showman who won over his audience in Capitol Theatre Monday and Tuesday nights as well as his "committee" of hypnosis testers, is staying on tonight and Thursday.

He packed the house with his stunts and demonstrations of combined hypnosis and mesmerism. He had his dozen or so "guinea pigs" from the audience go through the laughs (and tears) of a movie, row boats, play the violin before the King and Queen under his spell, and even woke them up amnesia victims temporarily.

One of his final and most applauded acts was of post auto suggestion, where he drilled into one of his dead-asleep "committee members" that, when awake, he would return to his seat and stand and shout "cock-a-doodle-do." The lad did just that.

U.S. "Catch-Up" Wage Formula Ordered Into Effect

WASHINGTON, Feb. 27 (AP) — Economic Stabilizer Eric Johnston tonight ordered the 10-per-cent "catch-up" wage formula into effect at once and asked the wage stabilization board to approve promptly seven amendments further liberalizing the wage ceiling.

Johnston told a Press conference he "hoped" his action would bring the board's three labor members, who have walked out, back to the board.

The formula, designed to replace the present wage freeze, provides that pay increases shall be limited to 10 per cent above the levels of Jan. 15, 1950.

It was approved by public and industry members of the Wage Board.

The chief amendments proposed provide that wage "escalator clauses" be recognized if contracts providing for them were signed on or before Jan. 25 of this year.

The order issued tonight expires June 30.

Another Basketball Star Admits Bribes

NEW YORK, Feb. 27 (AP) — District Attorney Frank Hogan said today that another of City College of New York's championship basketball stars admitted taking part in the fixed games.

He is Floyd G. Layne, the 10th metropolitan star or former player to be questioned about collegiate sports' greatest scandal.

The purposed confession came shortly after C.C.N.Y. quit basketball for the rest of the season, its officials disgusted with the spreading scandal.

CHARGED WITH MURDER

SAULT STE. MARIE, Ont., Feb. 27 (CP)—Anthony Maki, 60, was charged with murder late today in the razor-slashing death of James Cox, 65, at the Algoma District Old Peoples' Home in suburban Tarentorous Township.

Maki was taken to hospital with cuts about the head and face. At first his condition was described as critical but doctors said later that he will probably live.

Cox was the barber at the Davey Home for the Aged, newest in Canada, as well as living there.

Survey Canadian Military Camps

OTTAWA, Feb. 27 (CP) — The Defence Department has been quietly surveying many of the military camps which sprang up in the last war and have not been used since.

Considerably more space will be needed by the armed forces because of their expansion. But, officials said today it should not be assumed that the visit of military officers on an inspection trip necessarily means the revival of the camp in any given area.

They were commenting on reports that the wartime air base at Claresholm, Alta., is going to be reopened as an R.C.A.F. training base in connection with the the plan to train more than 1000 Atlantic Pact airmen in Canada annually.

An R.C.A.F. spokesman said no decision has been reached about Claresholm and that no statement can be made in the meantime.

Figures published today by the Defence Construction Limited pointed up another feature of the rearmament program — a heavy slurge on construction or renovation of barrack blocks.

Contracts for barracks and living quarters were announced for the navy base at Deep Brook, N.S., the air bases at Chatham, N.B., North Bay Ont.; Clinton, Ont., and Whitehorse, Yukon. And Army bases at Petawawa, Camp Bordon and Barriefield, Ont.

Officials said contracts are being placed under three general headings for the R.C.A.F. and that the same pattern applies fairly generally to the other services.

For permanent bases, certain new buildings are of masonry and steel. Others are of steel superstructure with wooden walls, not only on the permanent bases but also on certain operational bases being put into use again.

The third category includes new construction and repair of wartime buildings on the new training schools. The new buildings will be of the same type—primarily wooden—as those erected in the last war except that they will have concrete foundations instead of wood.

Some Societies Rule Branded Sex Practices Normal

NEW YORK, Feb. 27 (AP) — Almost all sex practices branded wrong by Americans are considered normal by some other human societies today, two Yale University professors report in a new book, 'Patterns of Sexual Behavior."

Their book is a kind of expanded Kinsey Report comparing 190 different human societies over the world, and sex practices among many animals from apes to mice.

The authors are Dr. Clellan S. Ford, associate professor of anthropology, and Dr. Frank A. Beach, professor of psychology. The publishers are Harper & Brothers.

A man can have more than one wife in about 80 per cent of these other societies, "If he can arrange to do so." But in half of them, the man has as a rule just one wife.

A woman can have extra husbands in two groups, the Toda of India and the Marquesans of Polynesia. It's preferred that she does.

Some groups encourage women to take the initiative in sex.

Some encourage children to indulge in sex play to learn about sex.

And under certain conditions, some societies even permit homosexuality.

As for sex appeal, there are "few if any universal standards." But in a majority of societies, the plump woman rather than the slim one is more attractive. In some gorups, the shape and color of the eyes, or shape of the ears, is significant in sex appeal.

Their book is a fact-finding study to give humans a more intelligent insight into human sexuality, Drs. Ford and Beach said, with no attempt at moralizing.

The only universal taboo, the authors report, is against incest.

TRUCK DRIVER KILLED

CHILLIWACK, B.C., Feb. 27 (CP) — Norman George of Chilliwack, a 53-year-old truck driver was killed today when struck by a rolling log on Chilliwack Sawmill's property. An inquest was set for tomorrow.

Don't suffer with ARTHRITIC PAIN
Be active again

You can get fast, comforting relief from arthritic pain. Hundreds of satisfied users report T-R-C's bring real relief quickly. Why suffer with severe pain? No matter how many medicines you have tried—no matter how little success you have had you can probably get the relief you long for with T-R-C's—Canada's largest selling proprietary medicine for arthritic and rheumatic pain. Get T-R-C's today . . . get relief you long for tonight. 60c and $1.25.

CLASSIFIED ADS GET RESULTS

Junior Piano, Vocal Pupils Present Recital

Elementary and junior piano and vocal pupils were heard in the Trinity United Church Monday evening in a public recital presented by the Nelson Branch of the British Columbia Registered Music Teachers Association.

Taking part in the program were students of five members of the branch in Nelson, Mrs. T. J. S. Ferguson, Mrs. James Fraser, Mrs. Lawrence McPhail, Mrs. Bain Oliver and Mrs. C. W. Tyler.

Senior pupils of the branch members will be presented in a recital early in May.

Participating were Alex Hanna, Betty Duckworth, Tannis Foxall, Marilyn Kary, Arnold Bate, Billy Fraser, Donald Livingstone, Louise Anderson, Peggy Wright, Leulla Bate, Maureen Johnston, Billy Lambert, Bobby Lee Brown.

Diana Armstrong, Wanda Lindgren, Moira Carmichael, Francis Eberle, Gordon Jeffs, Marlene Der, Mike Horswill, Anne Postlethwaite, Bernie Monteleone, Jo Ellen Kary.

Barbara Williams, Jane Pierson, Denize Greenwood, Doreen Evans, Albert Deloise, Rachelle Crawford, Marylynn Waterer, Anne Fawcett, Joyce Stewart, Elsie Abfalter, Louise Scott, Eddie Thompson, Scott Owen, Jackie French, Carol Coventry, Sheila McPhail and Dorothy Foster.

RAN DICE GAME HE COULD PAY FINE

NEW YORK, Feb. 27 (AP) — Charged with running a dice game the day after he was fined for collecting numbers-game bets, Robert Franklin, 30, told the court today: "The only reason I ran the dice game was to get enough money to pay the fine in the numbers case." The judge fined him again—$75.

WAKE UP YOUR LIVER BILE —

Without Calomel—And You'll Jump Out of Bed in the Morning Rarin' to Go

The liver should pour out about 2 pints of bile juice into your digestive tract every day. If this bile is not flowing freely, your food may not digest. It may just decay in the digestive tract. Then gas bloats up your stomach. You get constipated. You feel sour, sunk and the world looks punk.

It takes those mild, gentle Carter's Little Liver Pills to get these 2 pints of bile flowing freely to make you feel "up and up." Get a package today. Effective in making bile flow freely. Ask for Carter's Little Liver Pills, 35¢ at any drugstore.

BY PUBLIC REQUEST!

Owing to the HUGE success of the Dr. Robert Morton show — (thousands turned away last evening), we have pleasure in announcing that this amazing show — probably the most successful in Nelson's history—will show again

TONIGHT
AND
THURSDAY NIGHT ONLY

CAPITOL THEATRE

Before proceeding to Vancouver.

DOORS OPEN 7 P.M.
SHOW STARTS 8 P.M.

Completely New Program Tonight

Please Be Early

Farewell Show. Definitely no return.

the best tobaccos of all go into PALL MALL

Plain end or cork tip*

*Genuine imported cork

Shoe Clearance Sale
THE SHOE CENTRE
Phone 895 553 Baker St.

Council to Press For Chatham Arterial Route

City Council decided Monday night to continue pressure to have Chatham Street in Fairview declared a part of the Provincial arterial highway through Nelson.

At a recent Finance Committee meeting, City Clerk W. A. Gordon had been instructed to write to Walter Hendricks, M.L.A. for Nelson-Creston, to do everything in his power to have Chatham Street named, but Acting Mayor R. J. Riesterer said he had been advised by the Public Works Department that Chatham Street was "definitely out."

Aldermen Joseph Kary and Alex Sutherland protested, and the latter moved that a letter be sent to the Department at Victoria and to Mr. Hendricks pointing out the suitability of Chatham Street compared to Anderson Street, (choice of the Department), and also the cost to the City in having to acquire properties if the route followed Anderson Street.

The letter will be sent if after a meeting the Council will seek with H. T. Miard, Divisional Engineer at Nelson, it is found the Department is adamant in using Anderson Street. If necessary, a delegation will be sent to Victoria, a suggestion made by Alderman Kary, who deplored any further delay but felt Council should not "give in."

TRAIL SCOUTS, CUBS, FATHERS ATTEND BANQUET

TRAIL, B.C., Feb. 27 — Some 240 Scouts, Cubs, their fathers and leaders attended the sixth annual father and son banquet of the Fifth Trail Cubs and Scouts held in the Elk's Hall last week.

J. Kemp, president of the father's committee, acted as chairman for the banquet while toasts were proposed to the King by Cub Garry Burkholder and to the Chief Scout by Scout Lorne Howlett. Toasts were responded to by District Commissioner Jack Nickolson who gave an address on scouting. He later made a presentation of a bronze arrow to Lorne Howlett.

Scoutmaster Laurie Garvin then presented first class badges to Scouts Nyron Barge and Lorne Howlett.

Rover leader Steve Sappronoff introduced the recently formed Rover Crew during the evening.

Thanks were given to the Mother's Auxiliary for their cooperation and support in making the banquet a success.

During the remainder of the evening the boys entertained their dads with various games and displays. The grand final was the sounding of Taps led by Cubmaster Jack Hand.

KASLO MEN BUY NORTH BAY CLAIM

KASLO, B.C., Feb. 27—Mr. Logan and Mr. Cunningham, both of Kaslo, were the recent purchasers of a mineral claim at North Bay, near Riondel, from A. J. Curle of Kaslo.

The property consists of 36 acres of land and three buildings, and adjoins the C.M. & S. Company holdings at Riondel.

NORTHAMPTON, England (CP) —Workmen in Greyfriars Street here found two skeletons on the site of an old monastery that had been destroyed in 1539. The bones are believed those of monks.

A Treat For You and Your Friends
CHINESE DISHES OUR SPECIALTY
Open 4 p.m. to 4 a.m.
Chungking Chop Suey House
624 Front St. Nelson

Heads Industrial Empire

Holding a bunch of rather wilted flowers, Alfred Krupp, head of the once-mighty German steel and munitions empire, is shown with his U.S. attorney, Earl Carroll, left, and his brother, Berthold Krupp, as he left Landsberg prison. Krupp was one of 29 war criminals granted clemency by John McCloy, U.S. High Commissioner. In addition to his freedom, Krupp was given back his huge business interests.—Central Press Canadian.

Lt.-Col. T. H. Mundy . . .

Turning Sunday Into Funday Works Against Achieving Balance in Life

"Our great purpose is to serve the youth and children of Canada," Lieut.-Colonel T. H. Mundy, Salvation Army Territorial Young People's Secretary, Toronto, said in Nelson Tuesday.

Lieut.-Col. Mundy spoke at Nelson Monday night on "Faith in God," and also gave a talk to the Salvation Army hobby class. He was in Rossland over the weekend for the annual Young Peoples Councils which include Cranbrook, Fernie, Nelson, Trail and Rossland.

"We endeavor by various means to balance youth in a decidedly unbalanced world," the speaker said. There were four major factors in accomplishing this: the right home life; the influence of the church; the contribution of the school and the general community service.

A real balance in life could be obtained by spiritual, social, physical and mental tuition. No one could achieve a healthy condition of life if the church life was neglected, he continued. Sport and recreation were necessary, but must not become the main platform, just a plank in the platform.

The Salvation Army had in Canada 2000 young men and women enrolled in a six-year course of Bible study. Each year, more than 1000 gathered in music camps where they were trained in the theory and practise of musical instruments and voice. Fellowship, Guide and Scout camps were also contributing to help youth find a balance.

The Army maintained that youth could not be ultimately helped until they were willing to tread the way of life as revealed by Christ. Once youth fell in love with Him, He provided the necessary balance.

One of the chief contributing factors of child and youth delinquency was the breaking down of family life, lack of church attendance by parents, "and certainly turning Sunday into Funday did not produce a balance personality. If Christ is the way for youth today, then certainly He is the solution for life in all age groups."

The Canadian territory of the Army included Bermuda and Newfoundland. In that limit were 400 centers of religious work. This was in addition to the many hospitals, hostels for men and women, Eventide Homes for men and Sunset Homes for aged women and many children's homes.

Conference on City Bus Service Proposed as Council Hears Protests

Representatives of Interior Stages, operators of the City bus service in Nelson, will be invited to meet City Council in a conference on the transportation service. Interested members of the public will be invited to attend, or to turn in written submissions.

Council on Monday night discussed the situation after reading a letter from Guy Mayo protesting various aspects of the bus service. Mr. Mayo had been invited to offer suggestions for improvement of the bus schedules, recently placed on a 40-minute basis.

Mr. Mayo said he was not in a position to do so, for it would require a lot of study over some weeks, a job for an expert n transportation.

He thought Council could obtain figures on the number of passengers carried on uphill and Fairview routes from which a "fair schedule could be arrived at." As a route alternative he would want more information on street conditions, as he was sure "a good number" were not fit for heavy buses.

If one bus continued on its present route, the other should travel the opposite way and take in some streets not served by the present route, but which had been served by the streetcars, he claimed.

Council "at the very least" had a strong moral responsibility to use its influence to get service for former streetcar patrons "considering it was the City Council who used their influence to deprive these residents of the streetcars and then did not see that the buses covered them."

The matter of times and stops should also be inquired into, Mr. Mayo said. He said he had found he could not rely on scheduled times, and that in order to be sure of catching a bus he walked six blocks rather than two blocks up a steep hill to the nearest stop. At some points the buses stopped at two or three intersections in a row, and in others at every other one. He thought they should stop at all corners if requested.

He sometimes wondered, he wrote, if the bus company cared very much about the Nelson business and wanted to "pull out."

He said a three-week check of the bus leaving Fairview at 1:10 p.m. daily had been made, and "on no trip" were there less than 18 passengers, "generally 22 or 23", but that "inspite of this" the trip was taken off."

Unless Council "gets a little tough" there would either be no transportation services within a year or so, or he feared patrons would be paying 12½ or 15 cents or more for bus rides. Because of "lack of interest shown by Council to the last concession, they will be forming the opinion they can get all they ask and will be applying for a raise in fares," Mr. Mayo contended.

Ald. Alex Sutherland said the service was "very unsatisfactory" and he had heard "another company" was ready to "take over tomorrow" if Interior Stages wished to "dispose of it."

"It looks as though they don't want it," commented Ald. S. J. Newell, who said it seemed to him that the City had been "sold a lemon."

Repeat Shows an Unqualified Hit

KASLO, B.C., Feb. 27—On the evening of Feb. 22 the Kaslo Board of Trade reproduced the program of the floor show and jamboree in a double feature in the Musicland Theatre.

The first show was for the benefit of young people who were unable to attend the original entertainment held in the Legion Hall. The second show was for adults.

The entertainment was under the direction of E. J. Leveque. The personnel of the acts were made up of members of the Board of Trade, who gave much time and effort in making the floor show and jamboree an unqualified success.

Kiwanis Broadcast To Be Heard Here

Broadcast of the Kiwanis Club program from Vancouver Thursday, commemorating the 36th anniversary of Kiwanis International, will be carried by CKLN. The program at 1:30 p.m. will include musical as well as instructive features.

Rubber Ban Will Have Little Affect On Sporting Goods

CHICOPEE, Mass., Feb. 27 (AP) —How will the American sportsman fare under the government's new edict curtailing the use of natural rubber in 40,000 products?

At present it looks as if he won't have to forego any of his cherished athletic activities in 1951 for lack of sports equipment.

Luther E. Coleman, vice-president of the leader in the sporting goods industry, A. G. Spalding & Bros., sums it up like this;

"I feel that we can operate with these new percentages allowed under the rubber order."

That order, issued Monday by the National Production Authority, limits the use of natural rubber to 85 per cent in golf balls, 10 per cent in baseball centres, 81 per cent in tennis balls, and 53 per cent in inflatable athletic balls such as footballs and basketballs.

Coleman, a member of the industry group which sat in on government meetings concerning the rubber order, says that natural rubber percentages allowed "approximate" those now being used in golf balls and the other items mentioned.

"With the new order, we'll be allowed to continue production of most of our rubber items, but the over-all production will be limited to the monthly allowance of rubber permitted by the N.P.A.," Coleman says.

It looks as if golfing duffers won't be able to blame their 90-yard drives on the equipment — not this year.

Mail Delivery For Edgewood District

EDGEWOOD, B.C., Feb. 27—Arrangements are now complete to begin rural delivery of mail and the route will be opened March 1. John Ewings will be the driver.

The route will begin at Edgewood, proceed North through the Inonoaklin Valley to the Charles Flick ranch, return over the Crossroads pass and South to Edgewood by the Lakeshore road. There are, to begin with, about 40 patrons.

Five R.C.M.P. Members Suspended

KELOWNA, B.C., Feb. 27 (CP)—Five members of the R.C.M.P. have been temporarily suspended from the force.

Inspector J. H. McClinton of Kamloops confirmed the suspensions today but declined to comment on reports that certain charges will be laid against the men.

He said any comment would have to come from R.C.M.P. Headquarters in Victoria.

EDGEWOOD PLAYS HOST TO NEEDLES CLUB

EDGEWOOD, B.C., Feb. 27—Needles Badminton Club met Edgewood Badminton Club in tournament Feb. 23, in the Legion Hall, Edgewood. This was the second meeting of these clubs in friendly competition and marked the second win for Edgewood.

After the games the Edgewood Club was host to the visitors and refreshments were served in the hall. A crowd of about 70 watched the games.

Wynndel Man Tells of High Prices, Fuel Shortage on Return From Germany

WYNNDEL, B.C., Feb. 27—Otto Steiner, who has been in Germany for the past six weeks visiting friends and relatives, has returned home after a crossing on the "Gripsholm". Visiting his brother and family at Franklin, Man., he received word of the washout on his ranch from the C.P.R. tracks.

Relating some of his impressions, Mr. Steiner told of the stores carrying all kinds of goods and food, but the lack of money to purchase more than the mere necessities by the working man. Milk was not in evidence, as it was very expensive.

The fuel situation was most critical, only the big hotels were heated, the inns or rooming houses going without. He noticed all trees were limbed as far as a stick could reach and there was no underbrush. Wood was sold by the basket load.

The new buildings are of brick or stone, he said, with no lumber available. The rubble of the bombed-out towns was still in evidence. The towns are being rebuilt in new spaces instead of on old sites.

Mr. Steiner was unable to visit his relatives in the Eastern zone.

Mr. Steiner said he had been approached by black marketeers in the American dollar on his arrival in Germany.

W. M. Cunliffe, Here Since 1910, Previously in Rossland, Passes

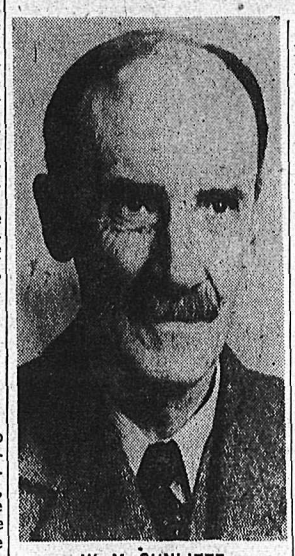

W. M. CUNLIFFE

William M. Cunliffe, Rossland pioneer and a prominent figure in Nelson life for 40 years, died Tuesday morning in Kootenay Lake General Hospital.

Born in Port Glasgow, Scotland, in 1872, he spent his early years in South Africa. He came to Canada and to Rossland in 1898 and was manager of the Rossland Engineering Works. He moved to Nelson in 1910, and became president of the Nelson Iron Works. He retired about 10 years ago.

Mr. Cunliffe served the city as alderman in 1921, 1922 and 1923. He was a member of Nelson Board of Trade all his years in Nelson, and earlier this month was honored with a life membership. He was a member of the Nelson Municipal Library Board for several years, and was also a Mason.

He is survived by his wife, a son, James, in Cloverdale, B.C., and a daughter, Mrs. Henry McLaren in Ancaster, Ont. There are three grandchildren.

Cranbrook Offices Rushed Handling Kimberley Car License Applicants Too

CRANBROOK, B.C., Feb. 27 — Lack of a Provincial Government licensing office at Kimberley was complicating affairs this week at the Provincial Government office in Cranbrook when the local peak of applications for new car licences was nearly submerged under the flood of Kimberley applicants.

Until this year the Provincial Police have issued the car licences at the Kimberley Police Station for applicants of that area but the service was discarded when the R.C.M.P. contract came into effect.

Cranbrook office normally issues under 1000 licences during February, about half of them the final week of the month. The Kimberley applicants, who total around 1500 each year, began with a rush Saturday. There was some doubt as to whether the combined business could be handled by months' end. Properly filled out applications from Kimberley are also being handled by mail.

School Expenditure Estimate $424,439

Nelson School District No. 7 estimate of expenditures for 1951 of $424,439 was received for study by City Council Monday night. The estimate compared with 1950 expenditures of $416,466.

BARTIBOQUE BRIDGE, N.B. (CP) — William J. Connors, who has just marked his 93rd birthday, has been an almshouse commissioner for Northumberland County for 65 consecutive years, a mark equalled by few county commissioners.

INT. PETROLEUM EARNINGS INCREASE

TORONTO, Feb. 27 (CP) — International Petroleum Co. Ltd., had estimated consolidated earnings in 1950 of $24,800,000 (U.S.) or $1.71 a share, compared with $13,051,000 or 90 cents a share, in 1949. These were the best earnings since 1938.

The company's announcement, made by L. P. Maier, President, said that gross production of 121,000 barrels daily set a record, and compared with 111,500 barrels daily in 1949, an increase of 8½ per cent.

Principal improvement was in Venezuela, up 15.7 per cent.

Monty Has Lunch With Eisenhower

PARIS, Feb. 27 (AP)—Britain's Field Marshal Viscount Montgomery lunched with Atlantic Army Commander Gen. Dwight D. Eisenhower today. This raised new speculation that "Monty" would be named soon to a job as Eisenhower's Deputy.

The two soldiers are in Eisenhower's headquarters of the Supreme Headquarters, Allied Powers in Europe, which Eisenhower commands.

There has been repeated speculation that Lord Montgomery, now chief of the Five-Country Brussels Pact Defence Alliance, would be appointed Deputy Commander of the International Army being formed by the 12 Atlantic-Pact countries.

COLCHESTER, Essex, England (CP) — Britain's fuel crisis didn't upset 1,500 school children here. Two schools announced time off because there was no coke to heat the buildings.

BLETCHLEY, England (CP) — The stone stairway at this Buckinghamshire railway station, nicknamed "Train Catchers' Despair" because it slowed up persons hurrying to catch trains, has been removed.

CHINA LONG CUCUMBER
UNEXCELLED FOR CRISPNESS, FLAVOR
A remarkable Cucumber that grows up to 2 feet long and only 2 or 3 inches in diameter. Smooth, deep green, few spines, flesh white, solid, crisp. Nearest seedless of any variety we know. Vigorous grower even under adverse conditions. As China Long produces few seeds the supply is short. Order early. Pkt 10¢; oz 40¢, postpaid.
FREE — Our Big 1951 Seed and Nursery Book
DOMINION SEED HOUSE GEORGETOWN, ONT.

Announcement
We wish to announce the opening of
THRING'S
SHOP EASY MARKET
IN
NEW DENVER
ON
MARCH 1st
We intend to provide a complete Grocery Service in a modern self-serve store.
W. G. THRING
MANAGER AND OWNER

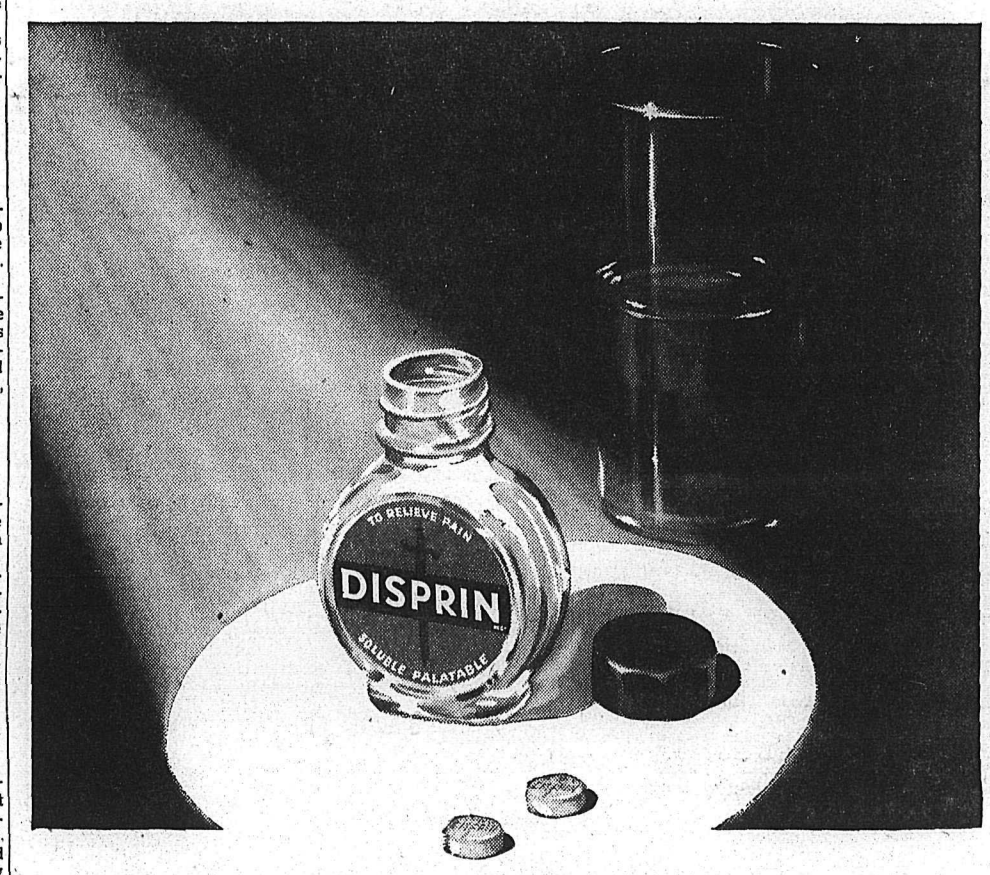

AN IMPORTANT DISCOVERY
in the RELIEF OF PAIN

Science never accepts without question.

To science, even what is good exists only to be improved. Now—after many years' careful research—science presents an important step forward in the relief of common pain. It is called **DISPRIN.**

DISPRIN *is soluble and substantially neutral.* When taken in water as recommended, it enters the stomach as a true solution and not as undissolved particles. It is therefore less liable to cause stomach discomfort.

DISPRIN *is readily absorbed.* Because it definitely dissolves (not merely disintegrates) **DISPRIN** permits speedy absorption and gives quicker relief.

DISPRIN *is palatable.* Even children will take it readily.

Science Progresses.
For 50 years we have used little white tablets—acetylsalicylic acid—for relief of pain. Today this familiar pain-killer is available in a *new* form without the disadvantages of acidity, insolubility and bitter taste. It is called **DISPRIN**, and is sold at druggists everywhere.

DISPRIN is now available at *your* Druggist. Bottles of 26 tablets or Handy Pocket Folders of 8.

Science steps forward with
DISPRIN
...FOR PAIN RELIEF
SAFE SPEEDY PLEASANT

BY THE MAKERS OF 'DETTOL' ANTISEPTIC... RECKITT & COLMAN (CANADA) LIMITED, PHARMACEUTICAL DIVISION, MONTREAL

Say Seagram's *and be* Sure
Seagram's "V.O." Seagram's "83"
Seagram's Crown Royal
Seagram's King's Plate Seagram's Special Old
This advertisement is not published or displayed by the Liquor Control Board or by the Government of British Columbia

Love Problems . . .

THESE GIRLS ARE BETTER OFF WITHOUT THEIR PALS

BY JANE ATKINSON

Dear Miss Atkinson:

We are two girls who are invited to many parties. Lately our friends have been indulging in heavy necking, which we would rather not have any part of. They say we are unsociable and that we think we are too good for them. We don't mean to be unsociable, but we think there are other ways of having fun. What should we do? We don't want to lose our friends.

—M.M. and L.O.

Dear Girls:

I don't see why you want to hang on to friends who can't think of anything better to do than "heavy necking." You're much better off without them. If they want to think you're unsociable because you're sensible enough to believe there are better kinds of fun than cheap flirting, let them think so.

If, when you go to parties, you are constantly put in a position of this sort, pass up those parties and give some parties of your own with people who think the way you do. There are so many interesting activities for girls your age these days, that you shouldn't have any trouble finding ways to spend your time. If you go in for healthy things like sports and hobbies, you're certain to enlarge your circle of friends and meet plenty of boys and girls who have the same standards of conduct that you do, and in the end you'll have lots more fun, too.

Dress Up With Marian Martin

9370 SIZES 14—20 32—42

ALWAYS APPROPRIATE

Step right into a smart casual! Alomst sleeveless, with a really flattering, handsome collar, panel pockets and step-in closing. A classic you'll wear everywhere knowing you are "best-dressed"!

Pattern 9370 comes in sizes 14, 16, 18, 20; 32, 34, 36, 38, 40, 42. Size 16 takes 4 yards 39 inch.

This easy-to-use pattern gives perfect fit. Complete, illustrated Sew Chart shows you every step.

Send TWENTY-FIVE CENTS (25c) in coins (stamps cannot be accepted) for this pattern. Print plainly SIZE, NAME, ADDRESS, STYLE NUMBER.

Send your order to MARIAN MARTIN, care of Nelson Daily News Pattern Dept., Nelson.

Hvae you seen . . . The new silhouette? The new Spring Suits? Ensembles? The new wrap-on? Order our new Marian Martin Pattern Book, read all about your beautiful Spring wardrobe. Send Twenty-five cents for your copy today! A FREE pattern of a new Spring hat is printed in book.

FOR AN IMPORTANT DISCOVERY...
see page 3

Recipes . . .

These Take Eggs Aplenty

By MARGARET CARR

We've been waiting somewhat impatiently for the time to come when we could go hog wild with eggs, and it would appear that now is the hour.

Actually, eggs are one of those things which we should never economize on unless we absolutely have to do so. They are an excellent source of protein and iron, and are rich in vitamin A and the B-complex vitamins. At least 3 or 4 eggs per week, and preferably an egg a day for every member of the family is one of the rules for adequate nutrition.

EGG CROQUETTES

Three tablespoons fat, ¼ cup diced onion, ¼ cup flour, 1 cup milk, 1 cup grated cheese, ½ cup fine bread crumbs, ½ teaspoon salt, ¼ teaspoon dry mustard, 2 tablespoons horseradish, 1 tablespoon chili sauce or catsup, ¼ teaspoon powdered thyme, 5 hard-cooked eggs, chopped.

Melt fat, add onion and cook 5 minutes. Add flour and blend well. Add milk and cook, stirring constantly, until mixture thickens. Continue to cook 5 minutes. Add grated cheese, bread crumbs and seasonings. Stir until cheese is melted. Add chopped hard-cooked eggs and mix well. Chill thoroughly. Shape into patties or croquettes and roll in bread crumbs. Saute until brown on both sides. Serve with a tomato sauce. Serves 6.

CREOLE BAKED EGGS

Six eggs, salt and pepper to taste, 1 tablespoon butter or margarine, 1 tablespoon chopped onion, 1 tablespoon chopped green pepper, 1 tablespoon chopped celery, 1 tablespoon Worcestershire sauce, 1 cup tomatoes, canned or fresh, dash cayenne.

Break the eggs into a well-buttered baking idsh, sprinkle with salt and pepper. Saute the onion, green pepper and celery in butter or margarine. Add cayenne, Worcestershire sauce and tomatoes. Pour over the eggs and bake in a moderate oven (350 degrees F.) about 15 minutes, or until the eggs are done.

EGYPTIAN WOMEN MAY GET VOTE

CAIRO, Feb. 27 (AP)—A bill giving women the right to vote and to be elected to Parliament was introduced in the Egyptian Chamber of Deputies Monday night. The measure, introduced by Wafdist Party Deputy El Hadari, modifies present electoral laws to make them equally applicable to both sexes.

READ THE CLASSIFIED DAILY

HIRAM WALKER'S SPECIAL OLD
CANADIAN WHISKY

BOTTLED IN BOND

THE QUALITY WHISKY AT A POPULAR PRICE

The superior quality of "Special Old" is not merely a byword.—It is a Hiram Walker tradition!

Hiram Walker & Sons, Limited
DISTILLERS OF THE FAMOUS Canadian Club WHISKY

This advertisement is not published or displayed by the Liquor Control Board or by the Government of British Columbia.

Halifax Shipping Strike Theme Of New Play

OTTAWA, Feb. 27 (CP) — Halifax and the shipping strike of 1949 is the theme of a new Canadian-written play introduced to theatregoers tonight by Ottawa Drama League.

The play, "Argus Banks", was written by Montreal-born Graham Ferguson, now a free-lance writer in New York. In three acts and something like two hours it tells the human side of the strike story and the violence involved.

"If we meet violence with violence we end in destruction," was author Ferguson's summary of his play in a recent interview. It is the first he has produced in Canada although he has met with some success in the United States.

Mr. Ferguson, who has worked with the Peterborough Summer Theatre, received his training in dramatics in New York.

ROBSON GROUP HANGS PICTURE OF ADOPTED W.I.

ROBSON, B.C., Feb. 27 — A picture of members of the Huntington, England, Women's Institute, adopted institute of Robson W.I., was hung in the W.I. hall at the organization's monthly meeting.

The Kiwanis Shield, won by the Robson First Brownie Pack, was also hung.

Reports of all committees were given. The education committee report was presented by Mrs. R. Waldie and Mrs. S. Humphries, who attended a meeting in the new Castlegar High School at which special plans were made for Education Week.

Plans were made to make another quilt, which would be kept on hand in case of emergency.

Mr. Thomas, high school principal, will be guest speaker at the March meeting.

WOMEN NEEDED IN EVERY PHASE OF CANADIAN LIFE

TORONTO, Feb. 27 (CP)—Ontario women serving in public capacities were guests of honor last night at a dinner sponsored by five international women's service clubs.

Mrs. Ellen Fairclough, only woman member of the House of Commons and one of the guests of honor, told the gathering that Canadian communities need the energy of women with a purpose.

"They need us in every phase of community and home life to train our children and to preserve heritage", said Mrs. Fairclough, Progressive Conservative Member of Parliament for Hamilton West.

Despite the increasing number of welfare tasks being taken over by the various levels of Government and by service clubs, women can play an important part by giving a personal touch to such work, she said.

Needlecraft by Laura Wheeler

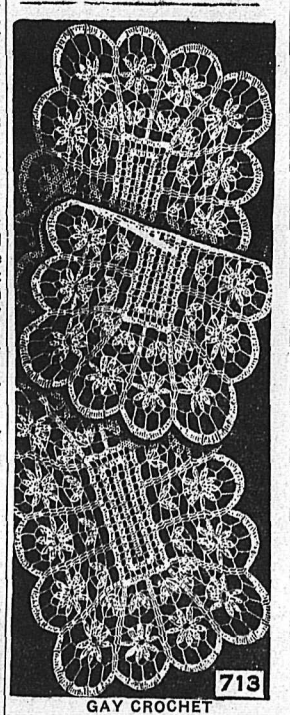

713

GAY CROCHET

You'll enjoy making this set! Crocheted scarf and mat are done in a flower design with plain mesh centers. It's fascinating!

Scarf is any length you want, mat 12x16 inches. Use heavy cotton. Pattern 713; directions.

Send TWENTY-FIVE CENTS in coins, (stamps cannot be accepted) for this pattern to Nelson Daily News, Needlecraft Department, Nelson. Print plainly PATTERN NUMBER, your NAME and ADDRESS.

Send Twenty-five cents more (in coins) for Laura Wheeler's Needlecraft Book. Illustrations of patterns for crochet, embroidery, knitting, household accessories, dolls toys . . . many hobby and gift ideas. A free pattern is printed in the book.

WAKE UP MORNINGS LIKE A CAVE MAN

Get relief from constipation—indigestion. Positive results from FRUIT-A-TIVES proven by tens of thousands. FRUIT-A-TIVES contain extracts of fruits and herbs.

His Mother's Hero

Three-year-old Lewis Glosson of Atlanta, Ga., hands his mother a glass of water after the little hero engineered her revival when she fainted. When Mrs. Glosson became ill while washing dishes, Lewis calmly moved his baby chair to the sink, filled a cup with water, then bathed her face. After she recovered, Lewis summoned help.—AP Wirephoto.

B.C. Flagstaff Towers Over Festival Grounds

LONDON, Feb. 27 (CP)—Seven tons of British Columbia timber, shaped into Britain's largest unsupported flagstaff, were formally transferred today to the sponsors of the Festival of Britain.

L. Dana Wilgress, Canada's High Commissioner in London, ran up the first flag on the 102-foot-high staff, remarking in a speech that British Columbia has been famous for tall timber since the day Captain Cook, the explorer, remasted his ships off Nootka Sound.

The ceremony took place in a restaurant in the Royal Festival Hall, a square, multi-windowed building which is expected to be one of the main attractions for visitors when the festival opens in May. The restaurant overlooks a wide sweep of the Thames River between the Houses of Parliament and St. Paul's Cathedral.

The flagstaff is a gift of the British Columbia Government to the people of London. It was originally intended for the London County Council, whose flagpole was damaged during the war. An L.C.C. spokesman said he believes the donation was made partly because the Council has long encouraged the use of B.C. wood in Britain.

Other flagstaffs of B.C. timber here are the 82-foot staff at the Tower of London and the 215-foot staff in Kew Gardens. The latest one is said to be the largest unstayed flagstaff in the country.

A Youthful Throatline

By IDA JEAN KAIN

In Hollywood an actress must never, never acquire even a suspicion of a double chin or a dowager's hump. So let's look into some of their tricks for warding off these signs of age that seem to plague the rest of us.

Ninty-five percent of keeping a beautiful throat is balanced head carriage. Here's the test; the lobe of the ear (the earring spot) should be on a straight, vertical line with the shoulders. The tip of the chin should be level—not tipped up or down, but held level. With that head carriage, a double chin hasn't a chance. Nor has a tell-tale hump at the back of the neck.

For practice in correcting head carriage, keep pulling up with the line at the back of the neck. Try to hold that line almost straight. And keep shoulders down and easy. I like to think of it as squaring the shoulders in a beautifully relaxed way.

Now we're ready to tackle a double chin or a lined throat. What it takes is a bit of bracing exercise to firm muscles and tissues on the inside, and cream to keep the skin smooth on the outside. Massage the cream into the skin upward with the muscle structure. It's a good plan to put cream or oil on before execising as this makes the skin pliable.

With throatline exercise, the trick is to work the muscles wtihout stretching the skin. For this reason the easy exercise of turning the head to look over one shoulder, then tipping the chin up and down from that position is foolproof. When head is turned first, the skin is not stretched as point of chin is tipped up and down. Repeat four to six times alternating sides.

And here's a bracing exercise that brings in all the neck muscles. Lying on back on bed, shoulders on bed, let head hang over the edge . . . then bring head up to a straight line with the body. Get the feeling of pushing your head out from your neck as you lift. Repeat not more than three times.

Finish the routine by splashing cold water on a thin coating of cream . . . most of it can be wiped off and still leave the skin soft.

High Wage Boosts Threaten Taxes

VICTORIA, B.C., Feb. 27 (CP)—Victoria is confronted with wage demands totalling more than $257,000 from its civic employees.

This is equivalent to about 5½ mills. It is exclusive of other increased expenditures such as added school costs, debt charges and superannuation costs.

Indications are, however, that the city intends to oppose to the limit any wage boosts it feels are not justified.

City policemen, refused wage increases earlier this year, settled for increased superannuation benefits. Firemen have asked wage boosts totalling $58,800; the city's inside staff, $45,700; outside staff, $78,000; teachers, $70,000 and electricians, $4500.

Echo Flight of Snow Owls Seen

PORT ARTHUR, Ont., (CP) — Snowy owls, which appear in large numbers at the Lakehead at four-year intervals, are making an "echo flight" this Winter.

Few snowy owls have been recorded in the Eastern part of the continent, but they have been observed here in large numbers.

An echo flight is one following an appearance of large numbers of birds, but is of smaller dimensions and confined to a smaller area. A similar echo flight occurred in Western Canada in 1946-47 following the regular flight of 1945-46.

More than 40 snowy owls have been reported by members of the Naturalists Club and others at the Lakehead this Winter. They perch on high vantage points, telephone poles and flagpoles, and remain motionless for long periods.

The snowy owl is the only white owl without ear tufts. It stands 25 inches tall, and has a wingspan of 5½ feet. It hunts by day, preferably at dawn and twilight, and invariably in the open. Its whistling, tremulous call is seldom heard. Its plumage is white or greyish, darker in females and immature owls. The feathers may be barred, and flight is erratic.

GREY OWLS TOO

Unusual numbers of great grey owls have also been recorded at the Lakehead this Winter. This owl is normally an inhabitant of the Arctic tundras and forest regions of Northern Canada from Hudson Bay to Alaska. It invades more Southern latitudes when its food supply, small mammals and birds, runs short.

The great grey owl stands 28 inches tall and has a wingspan of five feet. It sits hawklike, at a slant, and puffs its plumage out to increase its bulk.

This owl lives in dense forests and wooded mountains and rarely hunts in the open. Great grey owls have not visited the Lakehead in numbers for 40 years.

British Rainfall Exceeds Records

LONDON, Feb. 27 (AP)—Britain has had more rain since New Year's Day—a total of 7.85 inches—than in any other January and February since 1879. That's when the Weather Bureau started keeping such records. Previously the wettest January and February came in 1937—7.80 inches of rain.

Buy and Sell the Classified Way

Power Workers Join Strikers

AUCKLAND, N.Z., Feb. 27 (Reuters)—New Zealand's industrial crisis worsened today as more than 1000 electricity workers walked out in support of dock workers who went on strike a week ago.

Army convoys poured onto Wellington docks and troops began moving food unloaded by airmen from two coasters earlier.

At Auckland, 60 servicemen began discharging butter from two ships, while hundreds of idle stevedores lined the pavements around the dock area. No incidents were reported.

Other groups who came out in support of the dockmen after the introduction of servicemen were coal miners, railway engineers and abattoir workers.

Wellington butchers have only enough meat for today, and killings will take place only twice a week for priority needs such as hospitals. Shortage of flour has led to fears of a bread famine.

No ordinary road or rail transport arrived at Wellington piers today.

New Zealand dockers have been on strike for wage increases. The Government has declared a state of emergency. Almost every port in the country is at a standstill.

First Details of Defence Projects

OTTAWA, Feb. 27 (CP) — The government gave its first details today of the big defence projects construction program being launched in Canada, including the building of new and improved barrack blocks at most sea, air and army bases.

In a statement by the government's crown agency—the Defence Construction Limited—contracts of almost $13,000,000 were announced, including one for construction at Whitehorse, Yukon, on the important Northwest staging route.

Largest of the contracts—one for $1,646,000—went to Bird Construction Ltd., Lethbridge, Alta., for barrack blocks and messes at Camp Shilo, Man., big artillery and paratroop training centre.

RADIO STARS FIND VIDEO ABSORBING

By WAYNE OLIVER

NEW YORK (AP)—Jack Benny says radio programs will have to be good from now on to stand up to television competition. If they are good they can hold their own a long time.

When he was here for his second television show recently the Hollywood comedian said: "I don't think people are going to watch week in and week out just because they have television. I think if they have both radio and television—and practically everyone who has television also has radio—they're going to pick and choose."

Enjoying the highest audience rating for any individual radio performer, Benny is nevertheless a television enthusiast.

"I like it because I'm stage struck," he confesses. "It brings me back to the stage—and I got my start in vaudeville."

HAPPY ON TV

Another television star is likewise a radio veteran—Fred Allen. The nasal-voiced comedian had been doing radio in Hollywood for six years including a 13-week full network stint last Summer when he came East in December to start a five-a-week television series for CBS. Two weeks later, when Arthur Godfrey was delayed on a flight back from Miami, Allen took over that night's "Talent Scouts" program and was a sensation.

Allen is continuing his own early evening TV series and has just done two more turns as a substitute for Godfrey. The "Talent Scouts" show is claimed by CBS to have the largest broadcast audience of any program on the air. The network figures its total listeners at 22,000,000 every week.

He is an excellent example of how a veteran star can capture television. Both on his own show and on Godfrey's Allen has demonstrated his ability and versatility as a comic. More than that, he has shown a gift for making stars out of his guests, including those from the studio audience.

ANTI-COMMUNISM OATH FOR LAWYERS

CHICAGO, Feb. 27 (AP) — The House of Delegates of the American Bar Association today ruled that all lawyers should take an anti-Communist oath. The policy-making body ratified the loyalty-oath policy adopted last September.

DIES AT 103

BALTIMORE, Feb. 27 (AP) — Miss Clara Howard, Baltimore's oldest native resident, died today at 103. She could not read nor write; she had never been out of the city. "Behave yourself," was the frail little Negro woman's formula for a long life.

Modern Romeo Sentenced

Costa Kephaloyannis (right) sits in the courtroom at Canea, Crete, during his trial on charges of forming an armed band to kidnap 19-year-old Tassoula Petracogeori (left). They were married last September, 12 days after he seized her and carried her off to Mount Ida. Costa, who was arrested when the couple went to Athens to seek the blessing of the church, has been convicted on a charge of carrying arms without a permit and sentenced to two years in jail.—AP Wirephoto.

21st Prospector Fails to Return From "Lost Creek Mine"

VANCOUVER, Feb. 27 (CP) — The legend of the fabulous "Lost Creek Mine" was recalled today when police search opened for Alfred Gaspard, 60-year-old prospector.

Twenty persons have died in the last half century in search of the mine in the upper reaches of Pitt River, a mountainous district 45 miles North of Vancouver.

Alfred Gaspard may be the 21st victim. He has not been heard from in seven months. He was flown into Pitt Lake headquarters in July and two weeks later a second plane dropped him 400 pounds of food — enough to last a bush-wise prospector about five months.

Prospectors saw him the next two or three days in the rugged country and then he disappeared.

In November, R.C.M.P. officers made an aerial search, but bad weather halted the hunt. Today an R.C.M.P. constable and a guide started a ground search.

Friends said Gaspard had been fascinated by the tales of the lost mine.

Legend has it that an Indian discovered the mine in 1890, coming out with a fortune of gold to New Westminster, B.C. The Indian, named Slumach, made several trips to the mine, each time returning with a pack of gold. He died on the gallows in 1892 at New Westminster, after confessing the murder of eight women. Each trip he took an Indian woman to the mine. None returned and he kept the location of "Lost Creek" secret.

One American, who came back with a fearsome tale of hardship and disaster and a packload of $10,000 in gold, died a short time later.

He said the creek lost itself in a mountain tunnel, but he gave no other details.

Twenty other men have hunted for the lost mine. None returned.

CYCLONE BATTERS NEW CALEDONIA

NOUMEA, New Caledonia, Feb. 27 (Reuters)—A cyclone lashing this 250-mile-long French island in the Pacific has caused damage likely to run into millions of francs. All communications hav been interrupted.

HEROD ON JOB

LONDON, Feb. 27 (AP)—William R. Herod arrived from New York by plane today to take over his post as coordinator of defence production in the Atlantic-Pact nations. He told reporters: "We have to increase the per-man output, not only in Britain but in the United States and all other countries of the pact."

VACUUM PACKING MEANS RICHER CAKES

HERE'S WHY
Because vacuum packing keeps contents peak fresh indefinitely...Little Dipper contains MORE FRESH WHOLE EGG POWDER than ever before!

FOR FLAVOUR WITH ZEST
HP SAUCE IS BEST!

PHONE 144 FOR CLASSIFIED

Nelson Daily News
. . . is the place for:
Commercial Printing

RUBBER STAMPS
INVITATIONS
WEDDING INVITATIONS
BONDS
FINANCIAL STATEMENTS
PUBLICITY MATERIAL
BOOKLETS
PROGRAMMES
ENVELOPES
LETTERHEADS
REPORTS
MENUS
RAFFLE TICKETS
CATALOGUES
etc.

Nelson Daily News
PHONE 144
266 Baker St. Nelson, B. C.

WHEN YOU CAN'T STOP that COUGH...*
When other cough drops fail,
GET REAL 3-WAY RELIEF!
1. Ease dry throat tickle
2. Soothe irritated membranes
3. Help loosen clinging throat substances
*due to colds, smoking

STILL ONLY 10¢
SMITH BROTHERS BLACK COUGH DROPS

It Pays to Buy Quality

Golden Pheasant
Blue Calf Tailored Stripe

PUMPS

D'Orsay style, Cuban heels. AAAA-AAA-AA and B. Sizes 5 to 9.

Price $13.95

R. ANDREW & CO.

LEADERS IN FOOTFASHION
Established 1902

Kaslo W. I. Gives Blankets To Hospital

KASLO, B.C., Feb. 27 — In celebration of the 54th anniversary of the founding of the Women's Institute movement, a special open house tea and bake sale was held here at the home of Mrs. H. Carlson.

During a short business meeting, the secretary reported that six woolen blankets received from a woolen mill had been donated to Kaslo Victorian Hospital.

A donation was made toward furnishing a room in the new women's residence at University of British Columbia.

Mrs. Carlson, secretaryy, was appointed delegate to the Women's Institute convention in Kinnaird in May.

Mrs. M. McGregor conducted a program of contests. Mrs. R. N. W. Shillington gave an amusing monologue and Mrs. J. Tonkin read a short story written by a Kaslo girl. Mrs. Page also gave a reading entitled "A Green Girl Goes Harvesting."

HALIFAX (CP) — Smaller hospitals throughout Nova Scotia always seem short of nurses and it's a "chronic condition," said Miss Maisie Miller, President of the Registered Nurses Association for Nova Scotia. She said "Nurses think there is not enough room for advancement in the smaller hospital."

"BUILD B.C. PAYROLLS"

Handy

Cooking

Aid

Now Vitamin D increased, creamy-smooth Pacific Milk adds extra nourishment to favorite recipes. Its uniform goodness makes it ideal for baking, cooking or beverages. And Pacific whips easily for party meals.

Pacific Milk

"Vacuum Packed and Homogenized"

READ THE CLASSIFIED DAILY

24-Year-Old Singer Taking Big "South Pacific" Role

WASHINGTON, Feb. 27 (AP)—Martha Wright had to make the kind of decision every girl in show business dreams of having to make some day.

She had to decide whether to take over Mary Martin's part in "South Pacific" or take a lead in "A Tree Grows in Brooklyn."

"Oh, it was terrible," Martha says. "For three days and nights I could not sleep. I almost had ulcers."

Of course when she made her decision it was "South Pacific." How could a girl only a few years out of Duvall, Wash., turn down what she herself calls "the most wonderful part in the world"?

So along about June 1, when Mary Martin leaves "South Pacific" 24-year-old Martha will take over the job.

Martha now sings nightly at the Mayflower Hotel here. At the end of her three-week engagement she will knock off work except for a few television appearances and get ready for "South Pacific."

LEARNED FROM GRANNY

The girl from Duvall got her start from her grandmother, now 77, who taught Martha music.

Martha's first professional job was in Seattle as a radio singer. When "Up in Central Park" played Seattle in 1947 she tried out for chorus, made the grade and moved out of town with the show.

"Central Park" played Washington, but Martha went unnoticed in the chorus. Which shows you how fast things can happen in show business. This time she was invited to be a luncheon guest of the Washington State Congressional Delegation.

Martha's first big break came when she was hired as understudy for "Music in My Heart," which had songs based on music by Tschaikovsky.

BIG CHANCE

Shortly before the show moved into New York the leading lady was let out, and Martha was given the role. She sang it only five times before "Music in My Heart" moved onto Broadway. This was no smash hit, nor was Martha's next show, "Great To Be Alive."

But there were radio and television shows—"Looking back, I do not know quite how I managed. It was just fate, I guess. Anyway, I didn't have to go to work in Macy's basement."

More recently she's been singing in hotels and night clubs. She says this is excellent experience.

"It's tough," she says. Just before time to go on here comes a big crowd and sits down to eat. They don't pay any attention to you. All they want to do is eat and drink. Trying to get them interested and watching your show is real tough."

Martha gives the customers a little of everything — comedy, special stuff and even opera.

"In Montreal," she says, "They were simply crazy about my opera."

Martha is five feet five inches tall, weight about 118 pounds, hair something between blonde and red, and right now starry-eyed.

Movie Gossip—

Makeup King Predicts Return Of Moustache to Popularity

By BOB THOMAS

HOLLYWOOD, Feb. 27 (AP)—The return of the moustache to popularity was predicted today by Makeup King Max Factor, Jr.

"The moustache is bound to increase in public esteem," observed Factor, "because it can't get any lower. Take a look at some of the film stars who have shaved theirs off—Tyrone Power, Robert Taylor, Errol Flynn.

"Movie stars lead the fashions but they also follow. And when the public says it doesn't like moustaches, they are shaved off."

But factor, an expert on male as well as female beauty, feels a reaction setting in. He attributes this to United States' mobilization.

REMEMBER THE WAR

"Remember the moustache crop in 1943 and 1944?" he cited. "Men got away from their mothers and wives and sweethearts and fulfilled long-held desires to grow moustaches. But nearly all of the men were forced by the women to shave them off on the return from the wars."

"Soldiers in today's army will have even more motive for growing them. Most of them are boys in their teens or early 20s. Like all boys, they want to look older.."

Moustaches need as much care and thought as a garden hedge, Factor said. For those with ambitions of growing one (a moustache not a hedge), he offered these words of advice:

Don't try to grow a Ronald Colman moustache on an Oliver Hardy face. In fact, don't grow anything on an Oliver Hardy face. It would only do what it does for Hardy—get laughs.

The Ronald Colman moustache, clipped but not too military, offers the best model for the average face.

See Our Windows for
Mid-Week Specials
at the
Butcherteria
PHONE 527

Boswell . . .

BOSWELL, B.C.—Miss Blanche Boyd of Creston was visiting her aunt and uncle, Mr. and Mrs. C. Schaub.

Miss Barbara Bainbridge was home from Nelson to visit her pareins, Mr. and Mrs. Eric Bainbridge.

A party of Teen-Agers from Boswell attended the dance sponsored by the Students' Council Saturday night at Crawford Bay.

Wynndel . . .

WYNNDEL, B.C., — R. Dalbom, who has been visiting relatives at Vancouver for the past month has returned home.

Mr. and Mrs. J. G. Abbot have left for a motnhs visit to their son-in-law and daughter, Mr. and Mrs. Smith at Vancouver, and other friends at the coast.

Mrs. Roth and baby son of Calgary arrived last week to visit Mrs. Roth's parents, Mr. and Mrs. M. Jensen.

F. Kirtzinger who has been employed at Cranbrook, has returned home.

Mrs. J. Fehr and son are visiting at Nelson.

READ THE CLASSIFIED DAILY

Nelson Social . . .

PHONE 144

● Miss Lorraine Burton and Mrs. L. R. Burton were co-hostesses at a miscellaneous shower in Kokanee Lodge for Miss Laura Livingstone, whose marriage to Robert Coventry is a March 7 event. The bride to be entered the room to the wedding march played by Mrs. E. B. Harlan. Covers were laid for 16, and the centre of attraction was a mock wedding cake embedded in an heirloom wedding veil.

● Mrs. M. Terry and Mrs. J. G. Murray, Elwyn Street, have returned from Coeur d'Alene, Idaho, where they attended the Gaudal-Terry wedding Saturday.

● T. S. Shorthouse is confined to his home by illness.

Cranbrook Newlyweds Go to Island

CRANBROOK, B.C., Feb. 27—Of interest here was a quiet ceremony performed in the minister's study of the United Church when Rev. W. H. McDannold united in marriage Phyllis May, daughter of Mr. and Mrs. John Clark of Remville, Manitoba and George Owen Webster, son of Mrs. Webster of Cranbrook and the late George Webster.

The bride wore gray tailored gabardine suit and corsage of red roses Mrs. Hilton Webster as matron of honor wore a brown suit. Mr. Charles Rosevear was groomsman. A reception was held at the home of the groom's mother.

On their return from a wedding trip to Vancouver Island the couple will make their home in Cranbrook.

Moyie

MOYIE, B.C., — Mr. and Mrs. Fred Williams have returned from Spokane where Mr. Williams received treatment on his foot.

Mrs. H. Pearson who suffered a paralytic stroke three years ago, is improving, and for the last few weeks has been able to walk around with little assistance.

Mrs. J. Chernoff is a patient at St. Eugene Hospital, Cranbrook.

Mr. and Mrs. G. Williams and little granddaughters, motored to Kimberley, and visited their son, Mr. and Mrs. L. Williams.

George Hogarth spent the weekend in Cranbrook, visiting his grandmother Mrs. N. Hogarth.

Andrew Anderson is confined to St. Eugene Hospital at Cranbrook.

Phil Conrad has returned home from the Stella Mine where he was timber foreman.

Lister . . .

LISTER, B.C. — Albert Worknitz of Kimberley wasa visitor at his home in Lister.

Miss Dawn Huscroft left for Toronto where she will take a business course.

Mrs. W. J. Skerik spent the week end in Creston visiting her son and daughter-in-law Mr. and Mrs. Wesby Skerik.

Mrs. Charles Huscroft returned after spending the past month at coast points.

Mrs. Alvin Gorrill and children of Wardner are visiting the formers parents, Mr. and Mrs. G. Gorrill.

Miss Isabel Millner returned to her duties at the Jubilee Hospital in Victoria, after visiting her parents Mr. and Mrs. R. J. Millner and family.

Sirdar . . .

SIRDAR, B.C.—Mrs. Alf Hornseth is guest of Mrs. Edna Hornseth and Arlene, en route for her home in Vancouver.

Bob Wagner C.P.R. operator has been transferred to Midway B.C.

Mrs. E. Martin of Creston was a visitor to Mr. and Mrs. R. Heap.

Mrs. Sandberg has left for Kaslo, where she will take up employment.

Mrs. Oscar Ofner is visiting friends at Kaslo for a few days.

Kaslo . . .

KASLO, B. C. — Miss Sonja Augustine of Nelson visited her parents Mr. and Mrs. Axel Augustine.

Miss Louise Surina of Nelson was guest of her great grandparents, Mr. and Mrs. Mikulosic, and her aunt, Mrs. Annie Bendis at Shutty Bench.

Mr. and Mrs. A. W. Riley of Shutty Bench entertained about 24 guests on Saturday, honoring their daughter Leona who was eighteen on Feb. 14. Games and dancing formed the program. Dainty refreshments were served when Miss Leona was presented with many useful gifts.

Rossland . . .

ROSLAND, B.C.,—Friends of Mrs. Sam Irvin suprised here at her home on the afternoon of her birthday with a tea in her honor, with Mrs. Gerry Long and Miss Nancy Plotnikoff as hostesses. Mrs. Irvin received several gifts to mark the occasion, including a bouquet from Mrs. David Morse at Anchorage, Alaska.

Food and Drug Act Topic Of New Denver P-TA Talk

NEW DENVER, B.C., Feb. 27 — Miss Ruby Dunn, public health nurse, spoke on "The Food and Drug Atc" at the New Denver Parent-Teacher Association's meeting in the new high school.

A film entitled "What's Under the Label," shown by F. B. Tessman, accompanied her talk.

Mrs. M. K. Nicholson was appointed P.-T.A. delegate to the community award meeting March 15.

A discussion took place on the library, and it was decided to have the school open Tuesday from 3 to 4 p.m., with the teachers in charge and Fridays from 7 to 8 p.m. with members of the P.-T.A. in charge, for anyone wanting books. Mrs. Harry Butler, Mrs. P. J. McCrory and Mrs. J. H. McDonaugh volunteered.

Members also decided to buy 50 cups and saucers for the high school auditorium.

Another series of vanishing teas are to be started in April, with Mrs. Quentin A. Forsythe as convener. Mr. Tessman announced open house in the high school March 9 and a Junior Red Cross bazaar and tea in the elementary school on the same date.

Attendance prize for the month was won by C. Tuck's room.

News of the Day

RATES: 30c line, 40c line black face type; larger type rates on request. Minimum two lines. 10% discount for prompt payment.

ELECTROLUX SALES - SERVICE
PHONE NELSON 1108 OR 553

New coats, dresses and skirts for Spring. THE CHILDREN'S SHOP.

Hot buttered popcorn at WAIT'S any hour of the day.

WANTED — CLEAN COTTON RAGS 12c PER LB.
NELSON DAILY NEWS

Come in and see our large supply of steel sinks. All sizes.
Mc & Mc (NELSON) LTD.

Enough insurance in sound companies is sound business. — See BLACKWOOD AGENCY

If BUTTERFIELD can't fix it, throw it away. Prompt service on watch work; fully guaranteed.

SKATES
Sharpened, Riveted and Repaired
SAM BROWN, Repairs, Nelson, B.C.

CHIROPODIST—FOOT SPECIALIST, R. Bourchier, D.S.C., 1178 Bay Avenue, Trail. Phone Trail 1750.

Striped flannelette in a pleasing assortment of colors. Also white.
STERLING HOME FURNISHERS

For stove and furnace work, phone Pounder's Chimney Service. Phone 1541-L.

'Wonderglow', the luminous paint of many uses—60c per bottle.
BURNS LUMBER COMPANY

Bring that valuable timepiece to COLLINSON'S for reliable repairs at moderate prices.

RESERVATIONS
Wohelo Spring Fashion Show. — Make reservations now. Phone 377.

Just received! The latest in Westinghouse refrigerators. 7 cubic foot for only $345.00. See it today at HIPPERSON'S.

Make his pipe dreams come true on his birthday with a new Briar pipe and his favorite tobacco, or cigarettes. — VALENTINE'S.

Preview of Art Exhibition for Art Club members, associates and artists, Thursday, 8 p.m., W.I. Room, Civic Centre.

Reg. Gen. Meeting Nelson Legion tomorrow (Thurs.) evening at 8:00 sharp. Members please make every effort to attend.

One 6-pce. Walnut Dinette Suite, Special, $94.50.
We buy and sell new and used furniture and antiques.
HOME FURNITURE EXCHANGE
PHONE 1560 413 HALL ST.

IF YOU WANT SMARTER SHOES FOR NATURAL WALKING, BUY NATURAL - BRIDGE SHOES AT FINK'S. — $15.00 PAIR.

WHITE FLANNELETTE NOW IN STOCK. 27" AND 36".
TAYLOR'S DRY GOODS
436 BAKER ST. NELSON, B.C.

Windolite, $1.65 per square yard. Glass-O-Net, 85c per square yard. These glass substitutes are ideal for hot - beds, cold frames, poultry houses, barns, etc. HIPPERSON'S.

Patients in the Kootenay Lake General Hospital can have the Daily News sent to them every morning. Phone 144, Circulation Dept., Daily News.

PH. 1020-R FOR RESERVATIONS for Sizzling Steak Supreme and melt-in-your-mouth Biscuits straight from the oven!
GERIGH'S LODGE

IN MEMORIAM

In loving memory of a dear mother, Margaret E. Spence, who passed away Feb. 28, 1946.

Ever remembered by daughter Hazel, and Clarence and family of Bath, Ont.

CARD OF THANKS

I wish to take this opportunity to express my appreciation to the Citizens of Nelson for the wonderful support given my son Eric and his rink, and for the hospitality shown me during the School Bonspiel.

Mr. Wilfred Bisgrove,
Kimberley, B.C.

Edgewood . . .

EDGEWOOD, B.C.—J. Languille has been a patient in Arrow Lakes Hospital, Nakusp, for the past three weeks. Mr. Languille is reported much improved.

Mr. and Mrs. H. P. Coates will leave shortly to spend a few days in Trail.

The Edgewood Church Helpers held their annual tea and sale of work in the Auxiliary Club room Feb. 24. Mrs. Vrooman won the linen tea cloth. After the sale of work was completed the crowd sat down to well appointed tea tables and enjoyed a social hour.

Wynndel Whist Held

WYNNDEL, B.C., Feb. 27 — A court whist party was held in the school house under the sponsorship of Community Club. High score prize went to Mrs. Lowdan and Frank Merriam and consolation prizes were taken by Mr. Vogan and Mr. Hess.

Kimberley Wedding Has Alberta Interest

KIMBERLEY, B.C., Feb. 27 — The former Marion Stabback of Chapman Camp and Calgary became the wife of Laurice Patayn of Kimberley in a quiet ceremony at the United Church Manse here, with Rev. G. A. Affleck officiating.

The bride wore a grey suit with wine accessories, and was attended by Mrs. Margaret Prus of Chapman Camp and Taber, Alta., who wore a cherry red suit with red accessories.

A reception for immediate friends was held at the Oasis and the couple left by car for Banff and Calgary.

They will make their home in Kimberley.

Trail Couple Wed in Trinity

Trail will be the home of the former Elizabeth Margaret Kissell and James Christian Vipond, who were wed in candlelit Trinity United Church Saturday by Rev. A. R. T. Dixon.

Given in marriage by Mr. L. M. Quance, the bride chose an olive green suit with a French crepe blouse. A halo hat of coq feathers, and beige accessories complimented her suit, and her flowers were violets. Mr. J. Watson was best man.

At a reception in Hume Hotel, the bride's table was centred with a two-tiered wedding cake embedded in pink tulle and sweetheart roses.

WYNNDEL W.I. MAKES DONATIONS

WYNNDEL, B.C., Feb. 27—Donations totalling $6 were made by Wynndel Women's Institute at its meeting in the cooperative building.

Committee reports were given, and Mrs. Packham was appointed sick visiting convener.

It was announced that the birthday of the group will be celebrated at the next meeting March 29. A suggestion was made that each member bring a gift suitable for parcels for England.

The representative on the Creston Health Committee reported on the possiiblity of having a mobile dentist attached to the public health unit.

Rossland Circles Defer Meetings

ROSSLAND, B.C., Feb. 27 — St. Francis Circle of Sacred Heart Church, meeting at the home of Mrs. C. Maletta, continued its study from the book "O Really".

St. Anne's Circle met at the home of Mrs. Harold Shannon, with the hostess' mother, Mrs. E. Litster of Victoria, as a guest. An article from "The Canadian League Magazine" was read, and tickets for the St. Patrick's Day tea were distributed.

Robson Group Plans April Fools' Tea

ROBSON, B.C., Feb. 27—Further plans for an April Fools' tea and bake sale were made by members of the Robson Evening Group meeting at the home of Mrs. Gordon Hett.

More materials were handed out by Mrs. Grant for making into finished articles for the bazaar.

20%
Down Payment
PUTS ANY ARTICLE IN YOUR HOME
"The House of Furniture Values"
Freeman Furniture Co.
PHONE 115 — NELSON

Slocan City Social a Success

SLOCAN CITY, B.C., Feb. 27 —A social sponsored by the Slocan City branch of the Canadian Legion was a decided success here.

Cards and other games were played, and there was dancing. Supper was served by members of the Ladies' Auxiliary.

Boswell Social Attracts Crowd

BOSWELL, B.C., Feb, 27—A social evening in memorial hall here attracted a large number of Boswell and District people.

A variety of games were played and later there was dancing.

PHONE 144 FOR CLASSIFIED

Watch for Our
Weekend Specials
BRADLEY'S
MEAT MARKET—Phone 832

DESMOND T. LITTLEWOOD
OPTOMETRIST
Successor To J. O. Patenaude
PHONE 293 NELSON, B.C.

LOVELY HATS
in
ALL STYLES AND COLORS
MILADY'S FASHION SHOPPE

Here's An Easy, Pleasant Way To Help
PREVENT COLDS

At the first symptoms Relax in a Soothing
HOT MUSTARD BATH
Mix 2 or 3 tablespoons of mustard in a little cold water and pour into hot bath. After bathing, give yourself a brisk rub-down . . . then off to bed for a good night's rest. Your muscles will relax with relief!
Colman's D.S.F. MUSTARD
CK27G

Be Bright!
Benefit from a DELICIOUS "Keep-Fit" Cereal!

● Banish that logy feeling often due to "irregularity". Be sure to include enough bulk foods in what you eat. Appetizing Post's Bran Flakes provide the bulk you need . . . make breakfast more enjoyable. Eat Post's Bran Flakes regularly — the "keep-fit" cereal that's GOOD TO EAT.

Regulates Nature's Way

Post's Bran Flakes provide the natural roughage you need to help keep food wastes moving promptly.

You also benefit from wholesome wheat nourishment — Post's Bran Flakes are made with other parts of wheat.

Add to your breakfast enjoyment by serving Post's Bran Flakes every morning. Many other delicious ways to serve them. Try this recipe. It's a winner. Insist on Post's — the *better* Bran Flakes.

PRUNE* BRAN MUFFINS
De-lovely De-lightful De-licious

¾ cup milk
1 cup Post's Bran Flakes
½ cup finely cut prunes*
1 cup sifted flour
3½ teaspoons baking powder
¼ teaspoon salt
3 tablespoons sugar
1 egg, well beaten
3 tablespoons melted butter or other shortening

● Pour milk over bran and let stand five minutes. Add ½ cup finely cut prunes to bran mixture. Sift flour once, measure, add baking powder, salt and sugar, and sift again. Add egg and butter to bran mixture and mix well. Add flour, beating only enough to dampen all flour. Bake in greased muffin pans in hot oven (425°F.) 25 to 30 minutes. Makes 10 muffins.

*Figs, dates or raisins may replace prunes.

Post's BRAN FLAKES
WITH OTHER PARTS OF WHEAT
B-90
A Product of General Foods

Believe it or not!
"BACON AND EGG PIE"

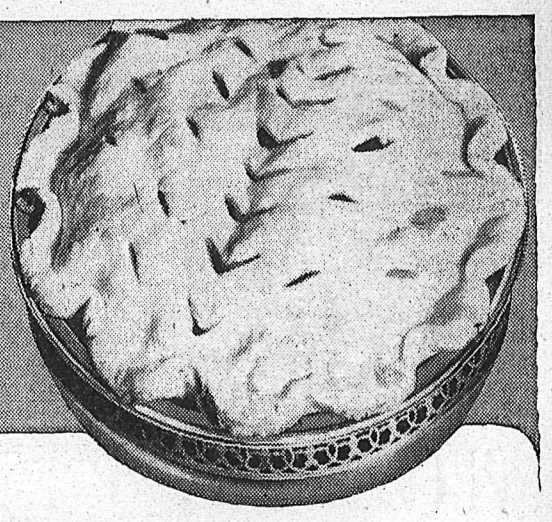

RECIPE

BACON AND EGG PIE

Easy baking, good eating!

- ½ package Monarch Pie Crust Mix
- 6 eggs
- 6 slices rindless bacon or,
- 2 slices cooked ham
- Salt and Pepper
- Fresh tomato, sliced

Set oven temperature at hot, 425°. Line pie pan with pastry made from ½ package MONARCH Pie Crust Mix. Break in 6 eggs, season to taste with salt and pepper. Cover eggs with bacon or ham, and tomato slices. Slit pastry to allow steam to escape. Place over pie, sealing the edges. Bake 30 minutes at 425°.

Serve hot with hot chili sauce as a luncheon dish, or cold for a lunch box treat.

UNCONDITIONALLY GUARANTEED BY THE MILLERS OF MONARCH FLOUR

MONARCH
PIE CRUST MIX

Nelson Daily News

Established April 22, 1902

British Columbia's Most Interesting Newspaper

Published every morning except Sunday by the NEWS PUBLISHING COMPANY, LIMITED, 266 Baker Street, Nelson, British Columbia

Authorized as Second Class Mail Post Office Department, Ottawa

MEMBER OF THE CANADIAN PRESS AND THE AUDIT BUREAU OF CIRCULATIONS

WEDNESDAY, FEBRUARY 28, 1951

End Isolation for Arrow Lakes Settlers

Dramatic emphasis to the need of their community was contained in the experiences of a three-man delegation returning to Deer Park from the semi-annual session of the Kootenay-Boundary Central Farmers' Institute. At the meeting they had successfully won the support of the Central Institute in the bid of their Arrow Lakes section for a Deer Park to Syringa Creek road or trail. Returning to their ranch homes in an open boat, they came near losing their lives from a storm and the cold.

". . . the spray from the waves turned to ice as soon as they struck us. Our clothes were frozen so hard that we had great difficulty in walking after we landed . . ." they (Patrick Romaine, Roy Coleman and A. A. Phelps) wrote to Central Institute Secretary Kenneth Wallace of Boswell. Imagine the plight of a sick or injured person under such conditions should necessity decree he be brought out from the isolated ranching area for medical attention. One such injured man could not be moved to hospital for three days because of Winter lake conditions.

The communities and Deer Park and Broadwater, and across the lake, Renata, have been long established. They make important contributions to the fruit and egg production of the West Kootenay; in the area exists one of the District's few sizeable sheep ranches. Their need for an additional link with main travel arteries to end their isolation and improve economic conditions is a real one. Certainly their request for an emergency trail, if not a road, to cover the four miles barring them from access to the Southern Trans-Provincial Highway, is not unreasonable.

Experiment to Better Children's Teeth

The Windsor Board of Health is undertaking an experiment by arranging to have 200 school pupils receive sodium fluoride treatment to their teeth. There is much support for the theory fluoride is effective in prevention of tooth decay, effecting a 40 per cent reduction in test cases in the United States.

If it is found effective, there will be (or should be) an irresistible demand that all children have their teeth so treated. It is a fact defective teeth contribute to many physical ailments.

Before the war, the teeth of Nelson District school pupils were described as having "more holes than Kootenay roads". The public program since has had some success in improving Kootenay roads; just what success any teeth-improving program that may have been undertaken has had has never been announced. At any rate, the Windsor experiment can probably be watched with profit.

Random Corner

By GRETCHEN GIBSON

This is the delectable season when it is said we have two Summers and one Winter ahead of us. Pleasant thought, that,—even though in six months the reverse will be true. After all, in spite of the cold snap of six weeks back and the present snow and ice, or slush (depending on the thermometer), it has not been a bad Winter this year; and although we may envy our friends who roam the Southern lanes, there is something in the hardships of Winter faced and grappled with that gives us a certain equal-to-the-occasion satisfaction.

There are times when the month of February presents much the same aspect as November—the same dismal days, the same dreariness of landscape, skeleton trees and leafless shrubbery against drab evergreens; and yet how diversely these two months affect us! It makes such a difference towards what we face! In November we face Winter, in February, Spring. Almost subconsciously February brings us an uplift of spirit. Although we moan that we have had enough of Winter (and goodness knows we have!), while snows continue to fall and winds to swish through our blocked highways, and we continue to break our hips and ankles as we make our slippery ways hither and thither—yet in spite of all that the days are lengthening, the first robin has been reported, the first snowdrop discovered, and we know Time must presently reach Spring in its inevitable March . . . (No pun intended.)

February has brought us some beautiful effects — snow-laden trees — a crystallized world — Kokanee, a monarch "clothed in white samite, mystic, wonderful". . . . A week or so ago newspapers stated that in certain sections of the country the planets Venus and Mars in conjunction had been mistaken for a flying saucer. Early one clear evening, about that time, we here, looking above the C.P.R. station, could see these two planets, with the new moon slanting over them. They did not appear as a saucer, but as twin planets, one slightly rudy, the other dazzling white. It was a vision of promise in the evening sky—Venus, the Goddess of Love, and Mars, God of War, making together this stellar appearance with earth's own satellite, the moon. February gave us this tableau, which we will not see again for a long time. We would of course poohpooh the thought, but how cheering its significance might be!

Look North

Travel North and South across the border has been growing by leaps and bounds, and bids fair to expand further as employment and buying power rise.

John A. Kennedy, Manager of the British Columbia Pacific Great Eastern Railway, is spending a few days seeing Seattle—seeing the city where most of his tourist trade comes from.

He says Seattle people know more about their 347-mile P.G.E. Railroad than the people of Vancouver; more of them travel it to see the scenic wonderland which the road penetrates.

Improvement of the Oroville-Wenatchee Highway is another step encouraging greater North-South traffic, and the same applies to the Stevens Pass Highway.

All of our tourist trade is important to us, but these British Columbia folks are our friends and neighbors. The more we see of them the better, both here and up there. So if you haven't been up that way and are uncertain where to spend next Summer's vacation, look Northward.—Wenatchee World.

Gems of Thought

CONFIDENCE

Let none falter who thinks he is right.
—Lincoln.

* * *

Go not into the way of the unchristly, but wheresoever you recognize a clear expression of God's likeness, there abide in confidence and hope.—Mary Baker Eddy.

* * *

Society is built upon trust, and trust upon confidence in one another's integrity.—South.

* * *

I do not ask where I am going, I do not know, but I have complete confidence in Him, in His power, His wisdom, His love. Therein is a power that gives serenity and peace.
—Bishop William Lawrence.

It's Been Said

The only people who make no mistakes are dead people. I saw a man last week who has not made a mistake for four thousand years. He was a mummy in the Egyptian Department of the British Museum.—H. L. Wayland.

?Questions? ANSWERS

Open to any reader. Names of persons asking questions will not be published. There is no charge for this service. Questions WILL NOT BE ANSWERED BY MAIL except where there is obvious necessity for privacy.

Housewife, Creston—What is a simple way to clean and polish aluminum?

Aluminum articles can be cleaned with steel wool, or a very dilute solution of potash, when the surface will assume a bright appearance. Wash well with warm water afterwards and dry with a warm cloth.

Mrs. K., Nelson—My linoleum is a poor color. Can you tell me how to get it bright?

Wash with a mixture of equal parts of milk and water, wipe dry, then rub in the following mixture by means of a cloth rag: Yellow wax, five parts; turpentine oil, 11 parts; varnish, five parts. As a glazing agent a solution of a little yellow wax in turpentine oil is recommended.

Curious, Nelson—Is it true that the Department of National Health and Welfare conducts investigations into the purity of various brands of cosmetics?

The Department of National Health and Welfare, in collaboration with the United States Food and Drug Administration, carries out investigations into contents of cosmetics, including lipsticks, hair tints and dyes, skin lotions, colorings and depilatories.

Sportsmen, Kimberley—To settle an argument, can you tell us where Charles (Chuck) Conacher was born?

Toronto, Ont., Oct. 10, 1909.

Reader, Nelson—Why are model elephants considered lucky?

The superstition comes mostly from India. Hindus wear mascots shaped as elephants, believing that by doing so they will gain wisdom and foresight as well as ensuring for themselves that all obstacles are removed from their path.

Looking Backward

10 YEARS AGO

From The Daily News of Feb. 27, 1941

Nelson's City water works program is nearing completion, City Council was told Tuesday night by H. D. Dawson, City Engineer. Approximately $3000 must be provided out of revenue this year to completely finance City water distribution improvements. The bylaw provided $40,000 for the program, but an additional $3000 is still required to complete the job.

J. A. Turner of the Imperial Bank staff has left for Hepburn, Sask., where he has been transferred to a new post.

25 YEARS AGO

From The Daily News of Feb. 27, 1926

J. E. Annable, Chairman of the Industrial Committee of the Nelson Board of Trade, told the Board of the possibility of starting a cottonwood veneer plant and industry in Nelson. Allowing $65,000 for the mill and $30,000 for the working capital, a capital of $100,000 at the lowest would be required. He suggested that financing might be retained wholly within Nelson by getting local subscriptions to the amount of $50,000.

40 YEARS AGO

From The Daily News of Feb. 27, 1911

Mr. and Mrs. Alexander Buchan have arrived in Nelson from Grand Forks, and will make their permanent home here.

The ardent curling rink skipped by J. H. Wallace carried off top honors in the local curling Points Competition recently completed. The Wallace rink chalked up 33 points. Other winners were W. R. Richardson with 32 points, Dr. E. G. Smyth with 30, A. T. Walley with 29. George Thurman and Jack Smith tied with 26 points each.

Your Horoscope

In this next year of your life you would be wise to stop worrying, for most likely the time will be propitious for you. Making a new start should help. A studious, ambitious character probably will develop as today's child grows toward adulthood.

Not a day passes over the earth but men and women of no note do great deeds, speak great thoughts, suffer noble sorrows.—Charles Reade.

They'll Do It Every Time

Registered U. S. Patent Office

By Jimmy Hatlo

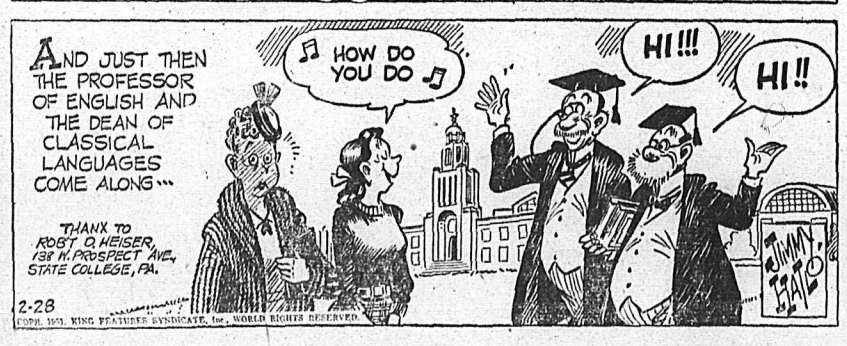

COPR. 1951, KING FEATURES SYNDICATE, Inc., WORLD RIGHTS RESERVED.

Today's Bible Thought

Don't make a show of your religion. Forget yourself in honest devotion.—Thou when thou fasteth, anoint thy head, and wash thy face.
—Matt. 6:17.

Aunt Het

2-28

When a man calls attention to other women's pretty ankles, and his wife don't care, she's mighty sure of him or she's sick of him.

SOUTHAMPTON, England (CP) — Mrs. Fanny Cole, 100 years old, still reads detective novels and other thrillers, averaging two books a week

Prayers in Support of U.N. Bullets

Fervent believers in the power of prayer, these South Koreans kneel in the snow of a bleak Korean Winter near Taegu and pray for the success of United Nations forces. They are members of a Catholic choral group which fled Seoul when the Communists swept down from the North.—Central Press Canadian.

Intended Victim

PRESIDENT ELPIDIO QUIRINO

Reliable sources in Manila, P.I., have reported that a group of Chinese "triggermen" have been arrested in a Communist plot to assassinate President Elpidio Quirino and other Government officials. The plot was said to have been directed by Co Pak, a Chinese millionaire business man now being held for deportation on charges of being a Communist and aiding Communist-led Hukbalahap peasants fighting Philippine Island troops.
—Central Press Canadian.

Terse Reply on Canadian Wheat

LONDON, Feb. 27 (CP) — Hugh Gaitskell, chancellor of the exchequer, gave a two-word answer today when asked what additional sum would be paid to Canada under the final settlement of the four-year Anglo-Canadian wheat contract.

"None, sir," Gaitskell told the House of Commons. He was replying to Col. O. E. Crosthwaite-Eyre, Conservative member for the New Forest.

Agriculture Minister Gardiner of Canada came to London last week hoping to obtain from the British Government what Canadian officials described as a "final adjustment" under the terms of the four year contract, signed in July, 1946.

After four days of negotiation, Gardiner admitted defeat. He told a press conference in London last Friday he had been unable to persuade Britain that any adjustment should be made.

Canadian hopes of an adjustment were based on a clause in the contract which said that regard would be paid in the last two years of the contract to the difference between the contract price and outside prices in the first two years.

Representatives of Canadian farmers contended they should receive an additional $100,000,000 under the clause and alleged the British refusal to make any adjustment constituted a breach of contract.

Claims Five-Year Driver's Licence Causing Discontent

VICTORIA, B.C., Feb. 27 (CP) — The five-year driver's licence, payable in advance, is deeply resented by "the man on the street," A. R. MacDougall (Cln — Vancouver Point Grey) told the Legislature yesterday.

He said:

"Inasmuch as I stood on the floor of this House at the last session and raised very great objection to the imposition of the five-year motor licence and at that time accused the Government of great ingenuity, indeed, of financial wizardry, in finding a way to borrow without interest, I only propose to remind the House that the amendment to the Motor Vehicle Act which made this possible has caused widespread discontent."

The Vancouver member asserted also that the white strip which must be attached to last year's licence plates "does not create an esthetic impression, and is not particularly good publicity for British Columbia motor cars travelling abroad."

BISHOP'S STORTFORD, England (CP) — Because of recent raids by dogs on sheep, Hertfordshire farmers and their wives are keeping all-night vigils with shotguns.

Rough Ride for Coast Charter

VANCOUVER, Feb. 27 (CP)—City officials in Vancouver expect the city's proposed new charter will receive a rough ride before the private bills committee of the Provincial Legislature.

The Canadian Manufacturers' Association has advised the city its representatives will appear before the Legislative Committee to demand that the entire bill be "hoisted" for one year.

The C.M.A. is supported by the "Municipal Conference", a group of organizations representing almost all tax paying properties in the city.

Included in the group which will oppose the proposed charter are the Vancouver Board of Trade, Retail Merchants' Association, Associated Property Owners' Association, Downtown Business Association, and the Vancouver Real Estate Board.

Canada's Pride Pagan Seedbed

TORONTO, Feb. 27 (CP) — A spokesman for the United Church of Canada said today North America has an unhealthy pride which creates "the seedbed for paganism."

Rev. J. R. Mutchmor, Secretary of the Board of Evangelism and Social Service, said "more people should be fighting the devil in their own backyards."

In a report released today prior to presentation tomorrow to the Board he heads, Dr. Mutchmor added:

"The forces of materialism and the lure of the secular life continue to be strong in Canada but these false teachings lack an authentic note. The fact is that man cannot be satisfied merely by physical comforts.

"The pride that stems from North America's power to produce half of the world's goods by its 10th of the world's population is not a healthy pride. It has led to profligacy and waste. These evils in turn provide the seedbed for paganism.

"It is North American paganism that threatens the Christian Church in Canada and the United States.

"A measure of tension and competition is healthy but too much of it hurts a people. Many thousands of lower-paid families . . . are suffering because of excessive profits, high-wages in many strongly-organized industries, top-level prices for several farm products . . . and heavy taxes. . ."

Dr. Mutchmore spoke of "mounting tension" between industry and agriculture.

"This is most noticeable in Western Canada where farmers now receive less for their grain and pay more for freight rates and farm machinery.

"There is the tension between the well-organized strong unions that get the wage rates they demand and the weaker unions that can't win high pay levels. The members of the weaker unions pay more than they can afford for the products of the farmer. . . ."

DEATHS

By The Canadian Press

St. Catharines, Ont.—Herbert L. Cope, 44, Secretary-Treasurer of A. Cope and Sons, Ltd., Hamilton.

Ottawa—Charles H. Larose, 73, former gentleman usher of the Black Rod in the Senate.

Toronto — Elwood White Young, 68, retired Canadian Pacific Railway District Superintendent.

Delray Beach, Fla. — Lewis H Brown, 57, Chairman of the Board of Johns-Manville Corp., and Canadian Johns-Manville Company, Ltd.

DON'T ask what's good for a COUGH? ASK FOR BUCKLEY'S MIXTURE

Just

A SINGLE SIP TELLS WHY

BM-1

Hold Three Canadians on Customs' Evasion Charge

BELLINGHAM, Wash., Feb. 27 (AP)—Three Canadians with an unnamed and undocumented $10,000 cabin cruiser are in custody of the U.S. Customs here for entered the port of Bellingham, buying and loading merchandise and attempting to leave without declaration to the Customs office.

A fourth man with an automobile known to be in on the deal also is in custody, and boat and car are under seizure.

The Canadians are Robert A. Brooks, 30, New Westminster, B.C., owner of the boat; Roy A. Bertram, 41, Gibsons, B.C.; and Kenneth Estensen, 20, South Westminster, B.C. The fourth man under arrest, owner of the car, a 1947 sedan valued at $1500, is Christopher C. Orcharde, Vancouver, B.C.

The men were taken into custody late Saturday at the Bellingham Engine & Equipment Company's dock by Deputy Collector of Customs Thomas E. Murphy, who found Cargo purchased from the company aboard.

Before U.S. Commissioner T. B. Ashman, the four men were placed under $250 each on Criminal customs charges preferred against them by A. S. Atheron of the U.S. Customs Service, Seattle.

They were given until 4:30 p.m. today to furnish bond. Several civil customs charges also were preferred.

Immigration charges will be brought against them by Howard M. Caton, immigration officer here, who will take them into custody in the event bail is furnished on the customs charges.

Uranium, Base Metals, Gold Chief Subjects at Prospectors' Meeting

By FORBES RHUDE
Canadian Press Business Editor

Speeding up of production of strategic metals and minerals will be a major concern at a joint gathering in Toronto March 4-7 of the Prospectors and Developers Association and the Geological Association of Canada.

Uranium, iron, oil, asbestos, base metals and gold will be principal subjects of discussion. There will be a "special message to prospectors of war metals" from F. V. C Hewett, recently-appointed director of non-ferrous metals, Ottawa, while George Prudham, Federal Minister of Mines, will speak on "the Federal Government and the mining industry."

Still on the subject of mining, the Ontario Mining Association has issued a well-illustrated 48-page baaklet called "The Tools Our Miners Use." One of its objects is to show how production, markets and the people employed in many different industries depend on one another's progress. It is a successor to previous publications, "The Miner at Home" and "The Miner at Work" and it outlines a half-century's improvements in techniques in recovering mineral wealth.

Accuses Reds of Bullying Workers

VANCOUVER, Feb. 27 (CP) — A charge Park Board employees are being "browbeaten and intimidated" by Communists within their ranks was made last night before Park Commissioners.

Sam Lindsay, Park Board foreman, made the accusation during an explanation of why he has been on indefinite leave from his job.

Mr. Lindsay is President of Civic Employees Union, Local 407, and a former leader of the union's Local 28.

He said he was referring to Local 28, which at present controls the majority of park employees.

"The majority of your workers are not Communists," he told Commissioners," "but they are being browbeaten and intimidated by a small group of Communists within Local 28."

Mr. Lindsay has been on leave since he was named to head the Trades and Labor Congress sponsored Local 407 in an attempt to oust the allegedly Red-dominated Local 28.

CAMBRIDGE, England (CP) — Three boys were accused of damaging $1,800 worth of stock at a garage here. In juvenile court they were each fined the equivalent of $3 and ordered to pay out of their pocket money.

Sues Police Officer

VICTORIA, B.C., Feb. 27 (CP) — Evidence was given by Dr. Donald Gordon Patterson in Supreme Court today that seven-year-old L. R. Easton struck down by an automobile driven by Sgt. Thomas Stevenson, of the City Police, was still suffering from injuries received in the accident.

Kenneth Easton, father of the child, is suing the City Police office for $2041 and general damages.

The trial is continuing.

The Johnstown flood in Pennsylvania took an estimated 2200 lives

You can't mistake its character!

You simply cannot mistake the superb flavour and individual character of "Black & White". Blended in the special "Black & White" way, it is a truly outstanding Scotch that has no superior.

BUCHANAN'S 'BLACK & WHITE' SCOTCH WHISKY

The Secret is in the Blending

By Appointment to H.M. King George VI

Scotch Whisky Distillers James Buchanan & Co. Ltd.

Distilled, Blended and Bottled in Scotland

SOLD IN 26½ OZ. BOTTLES

53-50

This advertisement is not published or displayed by the Liquor Control Board or by the Government of British Columbia.

BEST COPY

292

SPORTS

The Sports Eye

BY STEVE FLEMING

The very thing which c[illegible]e didn't want in the playoffs, [illegible]e about. Even after decid[illegible] Western International Hockey League meeting down in Spokane that all the playoffs would have referees from the cities not playing in the series, a Nelson arbiter and one Kimberley ref are calling the plays in the first two games of the semi-final series between the Leafs and the Dynamiters.

Trail referees Curly Wheatley and Jimmy Morris, who were supposedly in line for the whistle chores in Kimberley, can not be held responsible in any way for not being able to get to Kimberley. It was poor management somewhere along the line by the loop officials to have not ironed out all details well in advance.

As far as we know, Gerry Pettigrew and Ron Pickell, who have handled games very competently and without bias in Spokane, are still supposed to handle the games on Nelson ice.

Billy Hrycluk and company got the first bite of the playoff cake, and took a big one, smearing the Leafs 9-2 in the opener. That sliced any Nelson odds considerably, though the Dynamiters may have done their scoring for a couple of games.

George Barefoot, who has been jinxed for years by playoff time injuries, may be in action tomorrow night as the Leafs continue their series in Kimberley, and Roy Allen, bedridden leftwinger may be able to answer the call if Wares needs him. In any case Roy will likely be ready for the Saturday game if needed.

We will be able to contact Eddie Wares today for any changes of players or policy. Definitely something has to change to combat Kimberley's fast-breakers.

Dynamiters Drub Leafs 9-2

Dominate Play in First Semi-Final Game; Leafs Weak Defensively

KIMBERLEY, B.C., Feb. 27—Kimberley hockey fans went home happy tonight. Their home town Dynamiters jumped to a one game lead in the Kootenay semi-finals by soundly trouncing Eddie Ware's Maple Leafs 9-2, and they looked good doing it. The Leafs, terribly weak defensively, never did get really going, and the West Kootenay club's puck blocker, Ed Matwick had more than his share of work to do. For Kimberley, the powerful Hryciuk-Livingstone-Sanderson line starred, scoring six of the nine local goals.

Kimberley led 2-1 at the end of the first period, 6-1 by the end of the end of the second. The two teams play here again Thursday.

Kimberley was without injured Ray McNiven and Red Sutherland while Nelson saw defence star George Barefoot and Roy Allen out of action.

The first period, marred by three minor penalties by the Leafs, was usually too close checking to be sensational, but several times fans were treated to fast, break away hockey that brought them to their feet. Kimberley dominated the play, but a tight Leaf defence and some nice stops by Eddie Matwick slowed the Dynamiters considerably.

First scoring of the evening came at 6:33, of the initial canto, Bill Hryciuk pushing the puck around Matwick who had sprawled, just as Wares returned to the ice after a holding penalty.

When Niel McClenaghan was thumbed for holding at 14:00, Kimberley pressed for several minutes, speedy Bill Haldane broke away and Johnny Harms scored on a long screened drive, time 16:26. Wares was sitting out his second penalty, this time for boarding, when Barre scored after a Kimberley goal had been disallowed on Pontarellos rebound.

MATWICK STARS

The second period was a penalty free session, with Kimberley completely dominating the play. Only stellar net minding by Eddie Matwick, who was never afforded much defence, kept the Dynamiters to four goals. Twice the Leaf custodian had to stop Sammy Calles in the clear with no Leaf near to help, and constantly he was called upon for unusually difficult saves.

Sanderson parked himself in front of Matwick to slap Hrycluk's' pass home at 4:14, making the score 3-1. Sully Sullivan sent Bell in for Kimberleys fourth marker at 5:53. As the game roughened Sanderson took advantage of weak defensive play, Hrycluk and Livingstone assisting, to add the fifth. At 15:03 Livingstone finished second period scoring on a play with Hrycluk.

The final period saw Kimberley again outscoring the Leafs, 3-1, Hrycluk had made it 7-1 on a lovely rush at 1:50, and then assisted Livingstone on the eighth Dynamiter goal at 9:17. Johnny Fargher, assisted by Jack Steele and McClenaghan, got Nelson's second marker at 15:19. Doug McDonald, along with Pontarello and Barre, finished the scoring at 16:07.

The game was on a whole, listless unspectacular hockey, with only play of play-off calibre evident in far-spread portions.

Stops by goalies McLay 4-5-5—14; Matwick 12-14-13—39.

Lineups:

Nelson — Goal, Matwick; Wares Gare, R. Koehle, F. Koehle, Haley, Crothers, Steele, Hergert, Haldane, Harms, Matthews, McClenaghan, Fargher.

Kimberley—Goal, McClay; Tatchell, Barker, Barre, Ponarello, McDonald, Cruickshanks, Jones, Livingstone, Sanderson, Hrycluk Sullivan, Calles, Bell.

Referees—Lang and Llayton.

SUMMARY:

First period—1 Kimberley, Hrycluk (Cruickshanks, Livingstone) 6:33 2, Nelson, Harms (Haldane) 16:26; 3, Kimberley, Barre (McDonald, Pontarello) 19:05.

Penalties—Wares (2) McClenaghan.

Second period — 4, Kimberley, Sanderson (Hrycluk) 4:14; 5, Kimberley, Bell (Sullivan) 5:53; 6, Kimberley, Sanderson (Livingstone, Hrycluk) 12:54; 7, Kimberley, Livingstone (Hrycluk) 15:03.

Penalties—None.

Third period—8 Kimberley, Hrycluk (Cruickshanks) 1:50; 9, Kimberley, Livingstone (Hrycluk) 9:17; 10, Nelson, Fargher (Steele, McClenaghan) 15:19; 11, Kimberley, McDonald (Pontarello, Barre) 16:07.

Penalties—Calles, R. Koehle, Sanderson.

Trail Downs Flyers In First of Playoffs

SPOKANE, Feb. 27 (AP)—Spokane Flyers, champions of the Western International Hockey League, tonight lost the first game of the league playoffs to the Trail Smoke Eaters, 5-3.

Trail got off to a fast 3-1 lead in the first period, but Spokane tied it three-all in the second. Trail's Johnny Ryplen, a former Spokane Flyer, scored the third-period goals that brought Spokane's downfall.

The teams meet here again Thursday night.

SPOKANE — Fodey; Marchant, Mandryk; Snider; Carrigan, Scott. Subs — Nadeau, Macauley, McNally, Cirullo, Wylie, Horbe, Luke, Bentley.

TRAIL—Sofiak; Pasquallato, McDougald; Rypien; Kromm, Cook. Subs — Dockery, Nicol, Appleton, Secco, Sinclair, Palyga, Cronie.

First period — Cook (Rypien) 2:01; 2. Trail, Sinclair (Secco) 5:32; 3. Trail, Dockery (Turik, Nicol) 8:26; 4. Spokane, Nadeau (Macauley, Marchant) 18:31.

Penalties—None.

Second period — 5. Spokane, Nadeau (Mandryk) 10:31; 6. Spokane, Horbe (Cirullo) 11:04.

Penalties—Kromm.

Third period—7. Trail, Rypien (Pasquallato) 1:41; 8. Trail, Rypien (Kromm) 18:42.

Penalties — Marchant, Secco, Nadeau, Pasquallato.

Packers, Clippers Add Victories In MOHL Playoffs

Kelowna Packers bounced back into contention for playoff honors in the Interior section of the Mainline-Okanagan Hockey League Tuesday night by edging Kamloops Elks 4-3 in a rough and bruising round-robin encounter.

Packers now are tied with Vernon, each with two points, in the round-robin playoffs. Vernon will have a chance to move out front again when they take on the Elks at home Wednesday.

Meanwhile Nanaimo Clippers defeated Kerrisdale Monarchs 5-3 to take a one-game lead in the Mainline-Okanagan coast finals.

Summaries:

First period—1. Kamloops, Wywrot (Evans) 1:52; 2. Kelowna, Kuly 3:47; 3. Kamloops, Wywrot 19:56.

Penalties — Bathgate, Wywrot, Hanson (2).

Second period — 4. Kamloops, Campbell(Mellor, Andrews) 1:15; 5. Kelowna, Durban 9:08; 6. Kelowna, Daski (Durban) 13:10; 7. Kelowna, Sundin (Lowe) 15:10.

Penalties—B. Middleton, Carlson, Terry, Hanson, Kusmack (major and misconduct), Fischer (major and misconduct), McNaughton (misconduct.)

Third period—scoring—none.

Penalties—Daski, Campbell, Wyrot (2), Andrews.

First period—1. Nanaimo, Kirk 12:07.

Penalties—Waldriff, Carr, H. Lovett, Holmes, Mutcheson, Fennell.

Second period—2. Nanaimo, Waldriff (Cully, Jackson) 1:50; 3. Nanaimo, Clovechok (Carr, Lundmrak) 18:46; 4. Nanaimo Clovechok (Lundmark, Carr) 19:45.

Penalties—Lundmark, Carr, Ritchie, Holmes.

Third period—5. Kerrisdale, Rittinger (Wilson) 1:22; 6. Kerrisdale, Cchmiel (O. Schmidt) 5:36; 7. Kerrisdale O. Schmidt (H. Lovett) 14:03; 8. Nanaimo, O'Hara (Kirk) 19:53.

Penalties—Holmes, Chmiel.

FIRST FOR U.S.

BUENOS AIRES, Feb. 27 (AP) —Brooklyn's Curtis Stone won a thrilling 10,000-metre race today to give the United States its first championship at opening of the Pan-American games. The Penn State athlete beat out Argentina's hardy Ricardo Bralo by five yards.

CROYDON, England (CP) — Britain has a fuel shortage and it was cold outside, but diners at a banquet complained of the heat in the building. The banquet was given by a coal merchants' society.

Wings Three Up On Leafs

MONTREAL, Feb. 27 (CP) — Every team won a game in the National Hockey League last week except the league-leading Detroit Red Wings. But that didn't make a bit of difference to the Wings, who got two points on ties to stay three up on Toronto Maple Leafs.

Detroit's Gordie Howe still is leading the individual scoring race with 69 points, garnered from 31 goals and 38 assists. But Maurice (Rocket) Richard of Montreal has jumped back to the second slot he held so long earlier in the year.

None of the netminders improved their shutout position, Detroit's Terry Sawchuk remaining in front with seven. Toronto's Turk Broda and Al Rollins still have the best combined average, 2.03.

Toronto's Gus Mortson and Maple Leafs still head the list of penalty-servers, Mortson with 130 minutes and Toronto with 711.

The leaders:

	G	A	Pt.	*P
Howe, Detroit	31	38	69	60
Richard, Montreal	36	17	53	69
Abel, Detroit	20	33	53	26
Sloan, Toronto	28	22	50	92
Schmidt, Boston	19	31	50	29
M. Bentley, Toronto	17	33	50	30
Lindsay, Detroit	21	27	48	99
Kennedy, Toronto	12	36	48	30
Gardner, Toronto	21	25	46	28
R. Conacher, Chicago	24	21	45	16
Smith, Toronto	25	17	42	10

STANDING

	W	L	T	F	A	Pts.
Detroit	34	12	12	189	125	80
Toronto	32	12	13	179	116	77
Boston	19	24	15	146	163	53
New York	17	23	18	138	165	52
Montreal	19	27	12	134	154	50
Chicago	13	36	10	150	213	36

Kireto Scores 5 In Denver Midget Win in Silverton

NEW DENVER, B.C., Feb. 27—New Denver midget hockey team, visitors on Silverton ice, were victorious 13-9, have not lost a game this season. The game was wide open and free scoring.

Kireto counted five, Campbell four and Bergren and Oyama two apiece for New Denver while Miller and B. Morrison with three each, Erickson with two and W. Morrison scored for Silverton.

Lineups:

New Denver—P. Butler; H. Tanaka and R. Broughton; T. Kireto, D. Campbell, J. Oyama, T. Ida, R Okura and E. Bergren.

Silverton—G. Detta; W. Morrison, I. Millar and G. Fairhurst; A. Avison, B. Morrison, L. Erickson, W. Welch E. P. and L. Harding and B. Leask.

Pocket Clubs for Golfers Latest

By WILL GRIMSLEY

NEW YORK, Feb. 27 (AP) — Imagine playing golf and toting the clubs around in your pocketbook. You can do it with the gadget Matty Matthews is showing around town. It's a novel seven-clubs-in-one idea.

This is a streamlined golf set designed to do away with caddies and bulky caddy wagons. Actually you can carry most of it in your shirt pocket. The full set weighs three pounds.

The set is composed of one shaft and four club heads which, screwed in properly, make seven different implements—a driver-brassie, putter, chipper, and one, four, six and nine irons.

You can carry one club in your hand and all the rest—club heads, balls and tees—fit into a neat packet about the size of an average ladies' purse.

"It's quite a handy tool and proving very popular in Florida and California," said Matthews, a former newspaper man turned drumbeater for the manufacturer.

The pros haven't accepted it yet and neither has the U. S. Golf Association, which has a rule against removable heads.

Matthews said expert golfers, even pros, find the streamlined equipment costs them no more than six strokes over round on first try. "Most of them said they could get accustomed to the set and play just as well as with a full bag," he added.

It has an added time-saving device for the tempermental duffer. When he lobs one into the lake, it's not necessary to break up a whole set of clubs. One whack across the knee and he's out of business.

DARTMOOR, Devon, England (CP) — Highlight of Festival of Britain activities here will be a flypast of model planes. Best performances will receive prizes.

TURPIN EUROPEAN MIDDLEWEIGHT CHAMP

LONDON, Feb. 27 (Reuters) — Randolph Turpin of Britain won the European middleweight boxing crown here tonight with a first-round knockout over Luc van Dam the Dutch champion.

About 28,500 Canadians, including 10,000 women, participate in target or other types of recreational rifle shooting.

Strikes 'n' Spares

The Koehles fired the big guns in Mixed Commercial League games when Lena Koehle took the ladies honors with a 326 high single and an aggregate of 766. Fred Koehle knocked the maples for men's high aggregate of 786, just 20 pins better than Lena Koehle, while high single went to Ted Cole of the Jonella crew with 286.

The Koehles sparked their team to the single and aggregate honors with 1186 and 3245 respectively.

League standings — Sad Sacs 26, Atoms 20, Accidentals 16, Kelly Douglas 13, Jonella's 12, Hudson Bay 9.

Scores follow:

ACCIDENTALS — D. Wassick. 490; C. Mills, 697; W. Valantine, 483; L. Platt, 412; R. Wassick, 513; Spot, 345. Totals—2440.

ATOMS — H. Kennell, 594; Mrs. L. Kennell, 568; Mrs. L. Koehle, 766; L. D. Waterer, 531; F. Koehle, 786. Totals—3245.

SAD SACS — B. Apostoliuk, 475; M. Thain, 386; L. DeGirolamo, 530; L. Wild, 597; D. Allan, 524. Totals—2512.

KELLY DOUGLAS — B. Nield, 432; T. Sewell, 474; V. Postnikov. 434; L. Cartwright, 489; L. Anderson, 594; Spot, 33. Totals—2456.

HUDSON BAY — M. D. Brodie, 390; S. Gull, 477; A. Ward, 700; E. Unser, 424; L. Fileatrault, 327; Spot, 105. Totals—2423.

JONELLA — I. Liness, 441; B Iceton, 540; P. Gillott, 371; G. McCulloch, 425; T. Cole, 767. Totals—2544.

Government League:

Ladies' high single — Marie Ramsden, 305.

Ladies high aggregate — Marie Ramsden, 679.

Men's high single — Clyde Mills, 293.

Men's high aggregate — Clyde Mills, 679.

Team high single — Terrible Termites, 993.

Team high aggregate — Eager Beavers, 2687.

League standings — Terrible Termites 33, Timber Wolves 27, Eager Beavers 29, Atom Smashers 26. Chipmonks 18, Flying Eagles 16.

TERRIBLE TERMITES—L. Taylor, 429; A. Boyce, 434; D. Drew, 410; M. Ramsden, 679; Low Score, 417; Spot, 150. Totals—2519.

ATOM SMASHERS —W. Wicken. 524; J. Jennings, 437; F. Litster, 420; J. Cone, 516; Low Score, 477; Spot, 12. Totals—2386.

FLYING EAGLES — F. Gill, 482; G. Cone, 415; P. MacLeod, 426; B Robinson, 479; O. Christie, 499. Totals—2301.

CHIPMONKS — A. Sien, 582; B. Waters, 302; M. Gordon, 547; J Watson, 471; M. Shewchuk, 387. Totals—2289.

EAGER BEAVERS — C. Mills, 679; M. Litster, 345; F. Jennings, 663; B. Wicken, 523; F. Ozeroff, 477. Totals—2687.

TIMBERWOLVES — A. Bretheur, 333; D. Thompson, 536; B. Bishop, 447; J. Wallach, 402; T Young, 541; Spot, 285. Totals—2544.

Who's Who In W.I.H.L.

"RED" SUTHERLAND

Veteran of many WIHL campaigns, the 30-year-old Kimberley defenceman, came to the Dynamiters after a three-year stint with the Trail Smoke Eaters where he was a member of two B.C. championship teams. Before that played with the now defunct San Diego entry in the PCHL. Also saw service with Victoria Army team during the war. "Red" hails from Estevan, Sask. and packs 190 pounds into a 5 foot 8 inch frame.

—Charles Wormington photo.

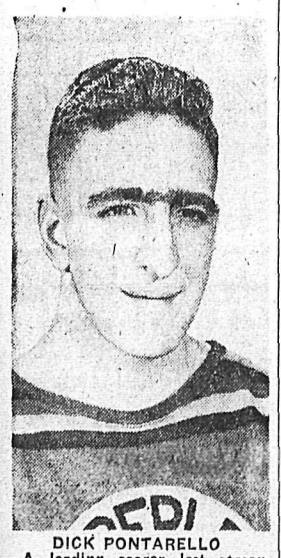

DICK PONTARELLO

A leading scorer last season with Bellevue of the Western Canada Junior League, Dick is another promising rookie in Dynamiter colors this season. Comes from Coalhurst, Alta. and saw juvenile and junior service with Lethbridge. A converted defenceman, "Ponty" now patrols left wing.

—Charles Wormington photo.

With Stane And Besom

Results of Tuesday night's games in the Nelson Curling Club's Round Robin Competition follow:

R. Saunby 8, H. M. Whimster 11.
R. Riesterer 12, A. J. Hamson 11.
N. R. Sardich 0, W. MacLeary 1.
F. Carmichael 11, R. E. Horton 4.
G. A. Fleury 10, J. Kary 4.

Greco To Defend Welterweight Title

MONTREAL, Feb. 27 (CP)—The Canadian welterweight boxing champion, Johnny Greco, today signed a contract to defend his title against Gaby Ferland in a 12-round match here March 12.

It will be the second meeting between the fighters, both Montrealers. Greco scored a knockout over Ferland in 1948.

B. C. Allan Cup Playoffs

WIHL SEMI-FINALS

	W	L	F	A	Pt.
Kimberley	1	0	9	2	2
Nelson	0	1	2	9	0

Kimberley leads best-of-five series 1-0.

MOAHL SEMI-FINALS

	W	L	F	A	Pt.
Nanaimo	1	0	5	3	2
Kerrisdale	0	1	3	5	0

Nanaimo leads best-of-seven series 1-0.

MOAHL ROUND ROBIN

	W	L	F	A	Pt.
Vernon	1	0	7	4	2
Kelowna	1	1	8	10	2
Kamloops	0	1	3	4	0

W.I.H.L. CHAMPIONSHIP
(Not Allan Cup play)

	W	L	Gf	Ga	Pt
Trail	1	0	5	3	2
Spokane	0	1	3	5	0

Trail leads best-of-five series 1-0.

Trail in Opening Basketball Draw

VANCOUVER, Feb. 27 (CP) — Victoria High meets John Oliver High of Vancouver in the first draw of the annual B.C. High School Basketball Tournament opening here March 7.

Sixteen teams are entered in the four-day tournament. The opening draw includes: Trail vs Vancouver Trapp Technical; Chilliwack vs Kamloops and Vancouver College vs Coquitlam.

HOCKEY SCORES

By The Canadian Press

MARITIME MAJOR
Charlottetown 2 Moncton 2 (overtime tie).
Halifax 3 Saint John 4.
CAPE BRETON MAJOR
Glace Bay 2 Sydney 5.
ONTARIO JUNIOR A
Toronto St. Michael's 2, Guelph 8.
Stratford 3, St. Catharines 5.
Toronto Marlboros 5 Galt 3.
QUEBEC MAJOR
Quebec 3 Chicoutimi 7.
QUEBEC JUNIOR
Quebec 5 Montreal Nationales 4.
EASTERN CANADA SENIOR
Cornwall 4 Pembroke 2.
(Cornwall leads best-of-seven semi-final 1-0).
CAPE BRETON JUNIOR
Sydney Millionaires 3 Glace Bay 2.
(Sydney leads best-of-seven final 3-1).
MANITOBA JUNIOR SEMI-FINALS
Winnipeg Monarchs 7 Winnipeg Black Hawks 2.
(Monarchs lead best-ofseven series, 1-0.)
THUNDER BAY JUNIOR SEMI-FINALS
Fort William Hurricanes 4 Fort William Canadiens 4 (overtime tie).
First game of best-of-five series).
QUEBEC JUNIOR
Three Rivers 1 Montreal Canadiens 2.
USHL
Omaha 10 Tulsa 5.
SASKATCHEWAN JUNIOR SEMI-FINALS
Humboldt 5 Flin Flon 7 (overtime).
(First game of best-of-five series).
Saskatoon 3 Prince Albert 4.
(First game of best-of-five series).
WESTERN CANADA JUNIOR SEMI-FINALS
Medicine Hat 2 Regina 12.
(Regina leads best-of-seven series, 3-1).
Lethbridge 1 Crow's Nest 7.
(Best-of-seven tied, 2-2).
MOAHL SEMI-FINAL
Kerrisdale 3, Nanaimo 5
(Nanaimo wins first game best-of-seven Coastal series)
Kamloops 3, Kelowna 4
(Kelowna wins second game Interior round-robin series.)

Vies for Vezina Trophy

TORONTO, Feb. 27 (CP)—Al Rollins, six-foot-two goaltending thinman started the National Hockey League season as understudy to veteran Turk Broda with Toronto Maple Leafs. Now he's threatening to walk off with the goaltending Vezina prize and the league's rookie award as well.

There isn't a hotter goaltender in the league than the boy from Vanguard, Sask., who was in the nets for Edmonton Flyers when they won the Allan Cup Senior Hockey Crown in 1948.

In 31 games—including one from which he had to withdraw after being hit over the eye with the puck —He has won 19, tied eight and lost four. He's allowed 57 goals for an average of 1.83 a game.

The Vezina Trophy goes to the goalie who plays the most games for the team with the lowest goals against total over the 70-game schedule. So far Rollins and Broda have allowed 116 goals in 57 games. The closest competitor is Detroit rookie Terry Sawchuck who has been beaten 125 times in 58 games.

Most goals scored against Rollins in a single game was four. That happened only once when Detroit Red Wings turned the trick Dec. 13. He has had three shutouts—against the Wings, Montreal Canadiens and New York Rangers. His four defeats have been against Detroit, twice, the Rangers and Chicago Black Hawks.

The last-place Chicago Black Hawks are his toughest opposition. They've scored on him 21 times in nine games for an average of 2.33.

Rollins hasn't pushed Broda off to the sidelines yet. Leaf plans are to leave the rookie in until he's beaten—or looks bad. Then the Turk at 36 in what is probably his last season, may get the call again.

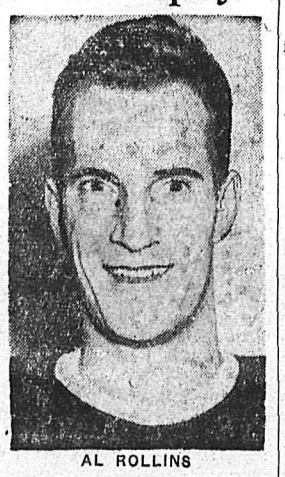

AL ROLLINS

TOUGHEST OPPOSITION

Asked about the opposing player with the toughest shot to handle, Al says: Rocket Richard or Milt Schmidt—and I guess, Gord Howe. However, the Rocket hasn't scored on me yet and Howe got his first one here last week. It hit me but I never knew where it was."

Al says he'd had help in polishing his net technique from Hap Day, Leafs assistant general manager, coach Joe Primeau and the Turk.

"They've been getting me to stand up a little more and are helping to smooth out the rough spots," he says. "Turk helps too. We talk over the games all the time."

DENVER, SLOCAN CITY TIE UP HOCKEY SERIES

NEW DENVER, B.C., Feb. 27—New Denver seniors came through with a convincing 7-4 victory to tie up the home and home series with Slocan City with three wins each. Forsythe and Hayashi put on a sterling effort on defence.

J. Hicks, J. Heslop, Graham and Ted Hicks scored for Slocan City. E. Crellin with two goals and Sakura, Hashimoto, J. George and Russell counted for New Denver In the second period J. Hicks put the puck into his own goal to score New Denver's other marker.

A brawl broke out in the third period between J. George and J. Hicks, both sitting out five minute penalties.

Lineups:

New Denver: J. Tateishi, Q. Forsythe, K. Hayashi and H. Tanaka, F. Russell, E. Crellin, D. Campbell. D. Hashimotor, J. George, I. Sakura and J. Oyama.

Slocan City—A. Clough; Ted Hicks, T. Graham and D. Hood; G McDonald, J. and S. Heslip, J. B. and A. Hicks, B. Terakita, P. Greenwood and D. Eto.

NELSON BOWLERS EYE $10,000 JACKPOT IN VANCOUVER BOWL-A-CAR TOURNEY

Although the big event is still six weeks off a strong contingent of Nelson bowlers are making plans to enter a Vancouver $10,000 5-pin handicap tournament April 14 to 21.

Some of Nelson's best trundlers, including Carl Locatelli, Harry Kennel, Al Herchuk, Don Iceton, Bernard Kelly and Win Hallman are definite entries with several other likely additions when tournament time comes.

Top prizes in the bowlers' jackpot are three new deluxe model cars, one for each member of the winning team. The first eight teams share in a variety of other prizes.

In addition there are special cash prizes totalling more than $1000 for daily high team and individual scores, including special awards for out-of-town entries.

The week-long tourney is in aid of the Vancouver Elks' Benevolent Fund.

Paris Award for Sugar Ray Robinson

PARIS, Feb. 27 (Reuters)—The "Companions of the Ring" French Boxing Critics Association, today warded their Best Boxer of the Month" cup to Sugar Ray Robinson, World Middleweight chamuion, for his title victory over Jake la Motta. Robinson will receive his cup when he comes to Paris next May.

SKATING TODAY
General: 2:00-4:00 p.m.

WEDNESDAY NITE
PROGRAMME SKATING
8:15 to 10:15 P.M.

Adults 35c

Men of Distinction prefer
LORD CALVERT
Canadian Whisky

CALVERT DISTILLERS (CANADA) LIMITED
AMHERSTBURG • ONTARIO

This advertisement is not published or displayed by the Liquor Control Board or by the Government of British Columbia.

Hockey Playoffs

NELSON vs KIMBERLEY

SATURDAY MARCH 3 — 8 p.m.
(Doors Open at 7 p.m.)

TICKET SALES
FOR SEASON TICKET HOLDERS
FRIDAY 10 A.M.-6 P.M. — SATURDAY 10 A.M.-1 P.M.
If a second game is necessary on Monday, March 5th, season ticket holders may pick up their tickets for both games at this sale.

Open Sale of 700 Good Seats
Saturday 2 p.m. to Game Time—Civic Centre Office

"BOOST THE LEAFS THROUGH THE PLAYOFFS"

BEST COPY

LI'L ABNER

PHONE 1032 **HOME FURNITURE CO. LTD.** NELSON B. C.
SPECIAL CHENILLE BEDSPREADS $10.95

HENRY

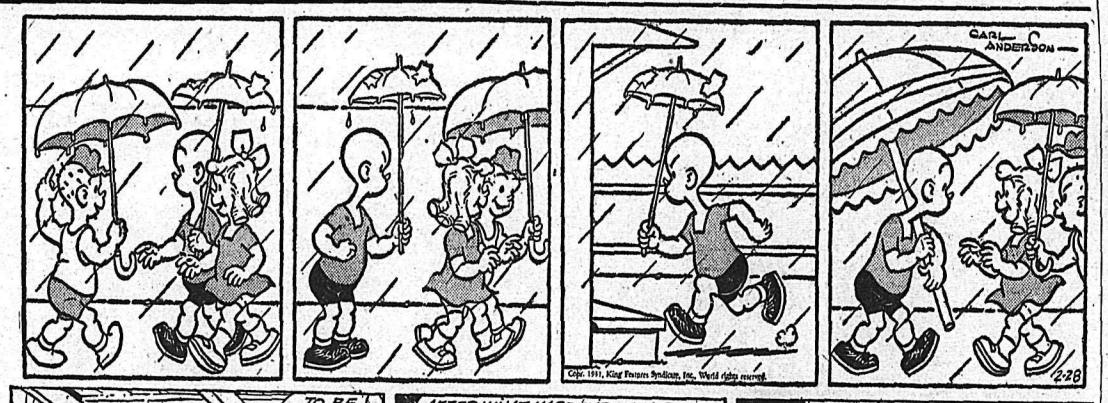

KING OF R.C.M.P.

BLONDIE

SECRET AGENT

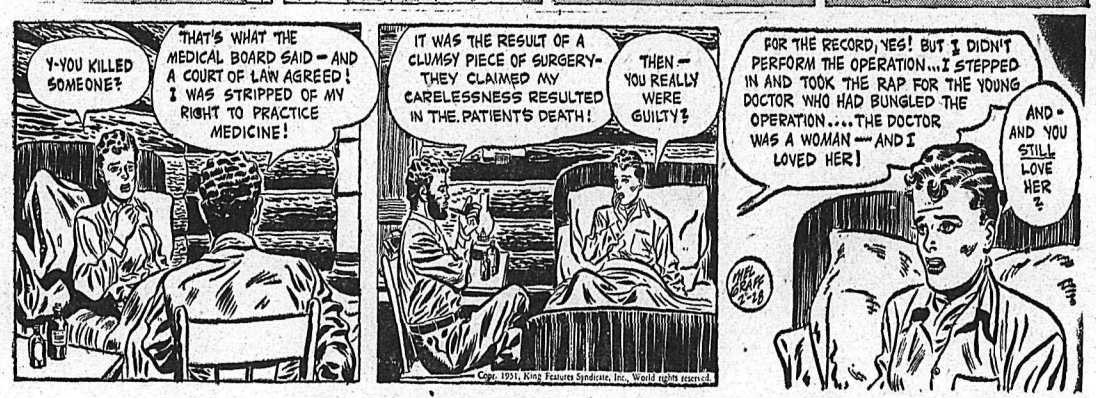

DONALD DUCK

BUZZ SAWYER

JIGGS

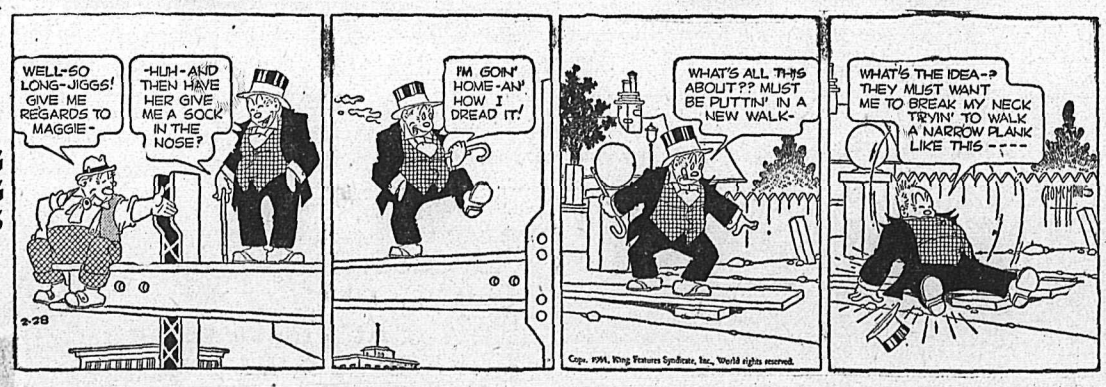

TODAY'S *News Pictures*

Convicted as Spy, Hopes to Escape Extra Jail Term

Sentenced to five years in jail in 1946 for conspiring to communicate confidential information to Russia, David Gordon Lunan may be in court again to apply for a reversal of the additional sentence of one year on charges of contempt of court. One of the most sensational of the trials in the spy ring court proceedings, Lunan's case at one time nearly had the late Prime Minister Mackenzie King on the witness stand. Lunan's counsel will apply for his discharge on the grounds that it is illegal for a judge to sentence a man on a contempt charge with the sentence to run at the expiration of another prison term.
—Central Press Canadian.

Korea-Bound

Cheers greeted Brig. J. M. Rockingham, above, when he announced to the men of Canada's Special Force now training in Fort Lewis, Wash., that they were due to embark for Korea soon. Coinciding with his announcement was the news that the Princess Pats have been in battle for the first time in Korea, advancing into Communist-held territory with little opposition.
—Central Press Canadian.

Sudden Water Rise Traps Unwary Motorists

Many motorists were caught in the waters of Highland Creek, Ont., when it rose three feet, overflowing roads and bridges. One driver had to jump for his life and wade through fast water when a bridge gave way under his car. Here firemen stretch a rope across the remains of a bridge while a deserted car awaits the flood's subsiding.
—Central Press Canadian.

Ottawa Endorses Free-Wheat-to-India Plan

Canadian farmers may save the lives of thousands of famine-stricken Indians, according to an announcement from Ottawa. The Government has decided to answer pleas of the Indian Government for assistance, and will make an outright gift of an unspecified amount of wheat that will be sent in addition to the 11,000,000 bushels ordered by India in trade agreements.
—Central Press Canadian.

Two Jets That Comprise Canada's First-Line Air Defence

Here, photographed for the first time together, are the two fighter aircraft chosen by the R.C.A.F. to meet its defence needs. Left is the F86 Sabre day fighter, being manufactured at Canadair in Montreal, and right is the CF-100 day-night, all-weather fighter made by Avro Canada at Malton, Ont. The Sabre holds the world's air speed record of 670 m.p.h., while the CF-100 pictured went from Toronto to Montreal at 632 m.p.h., believed to be the fastest any aircraft has travelled in Canada.
—Central Press Canadian.

ON THE AIR

WEDNESDAY, FEB. 28, 1951
CKLN
1240 ON THE DIAL

7:00—News
7:05—Top of the Morning
7:30—News
7:35—Top of Morning
8:00—News
8:10—Sports News
8:15—Breakfast Club
8:45—For You Madam
8:55—Meal of the Day
9:00—News
9:01—Betty and Bob
9:15—Western Tunes
9:45—Musicale
9:58—Train Time
9:59—Time Signal
10:00—News
10:01—Ladies Choice
10:15—Sons of the Pioneers
10:30—Oliver's Choice
10:45—Robin Hood Musical Kitchen
11:00—News
11:05—Song Parade
11:30—Aunt Mary
11:45—Notice Board
12:00—News
12:01—Notice Board
12:15—News
12:25—Sports News
12:30—Farm Broadcast
12:55—From Parliament Hill
1:00—News
1:01—Wednesday Serenade
1:45—Our Children
1:56—Women's Commentary
2:00—B.C. School Broadcast
2:30—Kootenay Concert
3:00—News
3:01—Mid-Afternoon Listening
3:14—Train Time
3:15—Don Messer's Islanders
3:30—Musical Roundup
3:45—Pacific News
3:59—News
4:00—Jimmy Shields
4:15—Music by Goodman
4:30—Maggie Muggins
4:45—Something in Harmony
4:55—On the Air
5:00—News
5:01—Sacred Heart
5:15—Superman
5:30—News
5:40—Sports News
5:45—Myrt and Marge
6:00—Teen Time
6:30—Cavalcade of Melody
7:00—News
7:15—News Roundup
7:30—CBC Wednesday Night
10:00—News
10:15—Supplement
10:30—CKLN Sports Report
10:45—Musicale
11:00—U. N. Today
11:15—Cathcart Calling
11:55—News Nite-cap.

THURSDAY, MARCH 1, 1951
CKLN
1240 ON THE DIAL

7:00—News
7:05—Top of the Morning
7:30—News
7:35—Top of the Morning
8:00—News
8:10—Sports News
8:15—Breakfast Club
8:45—For You Madame
8:55—Meal of the Day
9:00—News
9:01—Betty and Bob
9:15—Western Tunes
9:45—Musicale
9:58—Train Time
9:59—Time Signal
10:00—News
10:01—Ladies' Choice
10:15—Tel Oliver Show
11:00—News
11:05—Song Parade
11:30—Aunt Mary
11:45—Notice Board
12:00—News
12:01—Notice Board
12:15—News
12:25—Sports News
12:30—Farm Broadcast
12:55—From Parliament Hill
1:00—News
1:01—Thursday Serenade
1:30—Wife Saver
1:45—Deeds That Live
1:56—Women's Commentary
2:00—B.C. School Broadcast
2:30—Journey to Melody
3:00—News
3:01—Mid-Afternoon Listening
3:14—Train Time
3:15—Western Five
3:30—Musical Roundup
3:45—Pacific News
3:59—News
4:00—The Sunshine Society
4:30—20,000 Leagues Under the Sea
4:45—Young Man With a Song
4:55—On the Air
5:00—News
5:01—Sacred Heart
5:15—Superman
5:30—News
5:40—Sports News
5:45—Myrt and Marge
6:00—Your Hit Parade
6:30—Cavalcade of Melody
7:00—News
7:15—News Roundup
7:30—Barry Wood Show
7:45—Frankie Lane Show
8:00—Playoff Hockey
9:30—Winnipeg Drama
10:00—News
10:15—Dateline Victoria
10:30—CKLN Sports Report
10:45—Musicale
11:00—U. N. Today
11:15—Encore
11:55—News Nite-Cap

DAILY CROSSWORD

ACROSS
1. Conform
6. Puff of air
11. Greeting
12. A round-up
13. Island of Napoleon's exile
14. The betel palm
15. Average
16. Undivided
17. Monarchies
22. Stick to
25. Perish
26. A class in school
27. Silvery food-fish
29. Lamprey
30. Scottish lords
31. Fainting
34. From (Used in German names)
35. Fissure
39. Cast again
42. Sandarac tree
43. A size of type
44. Make amends for
45. Common fashions
46. Doctrine

DOWN
1. Exclamation
2. Take out (print.)
3. Medieval lyric poem
4. Covered with planks
5. Toward
6. Extort
7. Sharpened, as a razor
8. Girl's name
9. Bog
10. Haze
14. Bread made of cornmeal
18. Anger
19. River (Ger.)
20. Calm
21. Places
22. Grows old
23. Delineated
24. A circle of light
27. River (Pol.)
28. Remove from one place to another
30. Fluff.
32. Egg-shaped
33. Organs of smell
36. Metal
37. Temple
38. Allowance for waste (Comm.)
39. Male sheep
40. Self
41. Bounder
44. Close to

SISAL AMASS
ENATE SEBAI
RHYTHM TAME
RI SUIT COR
ABB ALASKAN
TIES DUE
ETTLE TRACE
AVA FLAX
VAMPIRE ANT
ICA LIMP DO
ORLE DEARER
LITER EVENT
ADANA RESTS

Yesterday's Answer

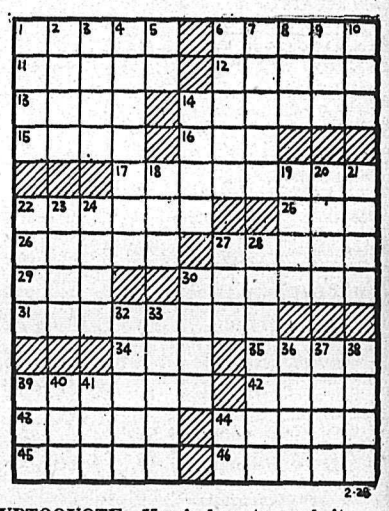

DAILY CRYPTOQUOTE—Here's how to work it:

A X Y D L B A A X R
is L O N G F E L L O W

One letter simply stands for another. In this example A is used for the three L's, X for the two O's, etc. Single letters, apostrophies, the length and formation of the words are all hint. Each day the code letters are different.

A Cryptogram Quotation

A M K B V K K X M S V B S M O K V D O B K M A
A M S K X O B T M I K X M M D I V E N V I H X O Y.
Y O B L E J H K M I J—K C Y Y M I.

Yesterday's Cryptoquote—HE IS A FOOL WHO THINKS BY FORCE OR SKILL TO TURN THE CURRENT OF A WOMAN'S WILL—TUKE.

Distributed by King Features Syndicate

CLASSIFIED ADS

PERSON-TO-PERSON WANT ADS FOR QUICK RESULTS!

Phone 144 Deadline for Classified Ads—5 p.m. **Phone 144**

HELP WANTED

WANTED—EXPERIENCED STENographer, capable of doing typing, shorthand, filing and some bookkeeping. Applicants please write, stating experience and references to Box 4844 Daily News.

WANTED — STENOGRAPHER and assistant bookkeeper. Will pay $125 per month plus Hospital Service dues, plus Medical Service Association dues. Write Box 3568 Daily News.

WANTED — FENCE-POST MAKers. Zeeben Lumber Co., Ymir.

SITUATIONS WANTED

YOUNG GIRL DESIRES WORK of any kind; clerking, baby sitting, housework; by the hour, etc. Phone 547-L.

CAMP COOK, HUSBAND HELPer. Two small children. State wages. Box 4919 Daily News.

PERSONAL

WAWANESA MUTUAL FIRE INsurance Co., D. L. Kerr, Agent.

SLENDOR TABLETS ARE EFfective. 2 weeks' supply $1; 12 weeks $5; at all druggists.

CRESS BUNION SALVE — FOR amazing relief. — Your druggist sells CRESS.

ALMER HOTEL, OPPOSITE C.P.R. Depot. Clean rooms and moderate rates. $1.50 to $2.00 single, $2.50 to $3.00 doubles. Vancouver, B. C.

PERSONAL SUPPLIES (RUBBER goods) mailed postpaid in plain sealed envelopes with price list. Six samples 20c, 30 samples $1.00. D. Ralph Mailing House, Box 120, Asbestos, P.Q.

MEN! PERSONAL DRUG SUNdries: 25 deluxe samples, $1.00. Mailed in plain, sealed wrapper. Finest quality, tested, guaranteed. Bargain Catalog free. Western Distributors, Box 1023N, Vancouver, B. C.

LADIES ! DUPREE PILLS. IMproved Formula Dupree Pills to alleviate pain, nervousness, and distress associated with monthly periods. $3.00 per box. Also Cotes Triple-Strength Pills. $5.00 per box. Western Distributors, Box 1023 AN, Vancouver, B. C.

FOR SALE, MISCELLANEOUS

FOR SALE—2 RANGES, 1 KITCHen set, 3 store display tables, hand wringer and wash boards, meat safe, folding Summer camp table, wall clock, pictures, glass case. Apply 77 Freight, 321 Baker St.

RECORDING MACHINE, $185.00; Francis Brunette power back, $100.00; guitar, $25.00; shoe patcher $50.00. Phone 476-L1, or write P.O. Box 105, Nelson, B.C.

CONSOLIDATED ELECTRIC ironer, in good condition. Phone 188-L1.

FOR SALE — STOVE, WASHING machine and other household furniture. 310 Carbonate St., Nelson.

FOR SALE — ELECTRIC WASHing machine. 110 Chatham St., Nelson, B.C.

PIPE — FITTINGS — TUBES SPEcial low prices. Active Trading Co. 935 E. Cordova St., Vancouver.

PIANO FOR SALE — PHONE 799-R.

THE MICRONIC HEARING AID Sales — P.O Box 39 Service.

BUSINESS AND PROFESSIONAL DIRECTORY

ASSAYERS AND MINE REPRESENTATIVES

E. W. WIDDOWSON & CO. ASsayers. 301 Josephine St., Nelson.

H. S. ELMES, ROSSLAND, B.C., Assayer, Chemist, Mine Rep.

AUTO WRECKERS

DAVIES TRANSFER AND AUTO Wrecking. Phone Rossland, 171.

ENGINEERS AND SURVEYORS

BOYD C. AFFLECK, 218 GORE ST., Nelson, B.C., Surveyor, Engineer.

INSURANCE AND REAL ESTATE

McHARDY AGENCIES LTD., INsurance, Real Estate—Phone 135.

LIVESTOCK DEALERS

WE BUY OR SELL LIVESTOCK—Contact H. Harrop; Phone 117.

MACHINISTS

BENNETTS LIMITED
Machine Shop, acetylene and electric welding, motor rewinding.
Phone 593 324 Vernon St.

Nelson Daily News

Classified Advertising Rates:
15c per line first insertion and non-consecutive insertions.
11c line per consecutive insertion after first insertion.
48c line for 6 consecutive insertions.
$1.56 line per month (26 consecutive insertions). Box numbers 11c extra. Covers any number of insertions.
PUBLIC (LEGAL) NOTICES, TENDERS, Etc.—20c per line, first insertion. 16c per line each subsequent insertion.
ALL ABOVE RATES LESS 10% FOR PROMPT PAYMENT

Subscription Rates:

Single copy	$ .05
By carrier, per week, in advance	.25
By carrier, per year	13.00
Mail in Canada, outside Nelson:	
One month	1.00
Three months	2.50
Six months	4.50
One year	8.00
United States, United Kingdom:	
One month	1.00
Three months	3.00
Six months	6.00
One year	12.00

Where extra postage is required, above rates plus postage.

PUBLIC NOTICE

AUCTION SALE

Timber Sale X49347

There will be offered for sale at Public Auction, at 9:30 a.m., on Saturday, March 31st, 1951, in the office of the District Forester, Nelson, B.C., the Licence X49347, to cut 9,230,000 f.b.m. of Fir, Larch, White Pine, Spruce, Cedar, Balsam, Hemlock, Lodgepole Pine, Birch and Yellow Pine and 127,000 lineal feet of Cedar Poles and Piling on an area comprising of vacant Crown land adjoining Lot 14713, situated Southeast of Sentinel Lookout, Kootenay Land District.

Five years will be allowed for removal of timber.

"Provided anyone unable to attend the auction in person may submit tender to be opened at the hour of auction and treated as one bid."

Further particulars may be obtained from the Deputy Minister of Forests, Victoria, B.C., or the District Forester, Nelson, B.C.

NOTICE

Application has been made by the undersigned to the Public Utilities Commission at Victoria for an adjustment and increase in motor freight rates between Nelson and Vernon to take affect April 1st 1951. Copies of proposed rate adjustments may be obtained at Nakusp Motors, Nakusp Arrow Lakes Motor Freight Garage, New Denver, A. Peachey; Silverton. Any objection must be filed with the Public Utilities Commission at Victoria before April 1st, 1951.

J. R. MILLER TRANSPORT,
Arrow Lakes Motor Freight and Garage.

AUTOMOTIVE MOTORCYCLES, BICYCLES

NEW 1951 AUSTINS

IMMEDIATE DELIVERY

New A-40 Austin Countryman

New A-40 Devon Sedans

USED CAR SPECIALS

1949 Austin Devon
1949 Ford Panel
1948 Plymouth Sedan
1948 Prefect Sedan
1947 Mercury Sedan
1947 Morris Coach
1947 Ford Pickup
1941 Dodge Pickup
1940 Ford Pickup
1940 Dodge Sedan
1939 Chevrolet Sedan
1938 Plymouth Sedan
1933 Dodge Pickup
1930 Model-A Coach

TERMS AND TRADES

Spot Cash for Late Model Used Cars

Empire Motors
Phone 1135 803 Baker St.
Nelson, B. C.

FORD TRUCK, 1¾-TON, RE-CONditioned engine, three good tires. Very cheap for quick sale. Good farm truck. Apply Con Cummins, Phone 738-L2.

PROSPECTIVE BUYER OF LATE model car from local garage can buy credit note at reduced price. Apply Box 4838 Daily News.

'40 DODGE PANEL TRUCK IN excellent condition, $850.00, or trade on Jeep. H. D. Bargery, Nakusp, B.C.

1948 HALF-TON DODGE. LOW mileage, in good running order. (No agents). Terms cash. $1475.00. Licensed. Box 4534 Daily News.

1929 BUICK ENGINE FOR SALE. In good condition. New parts. Plenty of power. John Osachoff, Perry Siding.

FOR SALE—1947 FORD COACH in good running order. Fair price. Phone 321-R.

FO RSALE—1941 CHEV. 5-PASsenger coupe. What offers? Phone 711-L2.

WANTED, MISCELLANEOUS

TOP MARKET PRICES PAID FOR scrap iron, steel, brass, copper, lead, etc. Honest grading. Prompt payment made. Atlas Iron & Metals Ltd., 250 Prior St., Vancouver, B.C. Phone Pacific 6357

CEDAR POLES, ALL CLASSES and lengths. Larch poles, peeled or unpeeled. Glacier Lumber Co., Box 450, Nelson, B.C.

SHIP US YOUR SCRAP METALS or iron. Any quantity. Top prices paid. Active Trading Company, 916 Powell St., Vancouver, B. C.

SHIP YOUR HIDES TO J. P. Morgan, Nelson, B. C.

MACHINERY

FOR

Caterpillar
EQUIPMENT AND GENUINE REPAIR PARTS

John Deere
QUALITY FARM EQUIPMENT AND PARTS

Joy
MINE EQUIPMENT AND HARDWARE

Skagit
ONE, TWO OR THREE-DRUM LOGGING OR DRAGLINE HOISTS

Young
LOGGING HOOKS, BLOCKS AND OTHER EQUIPMENT

CALL OR WRITE

FINNING
Tractor & Equipment Co. Ltd.
Nelson, B. C.
Phone 930 Box 119

CONTRACTORS — SAWMILL LOGGING & MINING EQUIPMENT
SEND YOUR ENQUIRIES TO NATIONAL MACHINERY CO., LTD.
Granville Island M.A. 1251
Vancouver, B. C.

FOR HIRE OR CONTRACT—D-4 cat, equipped for excavating, roadbuilding, etc. C. Ross, phone 588-R or 1376-L, Nelson.

WINTER TRACKS FOR D6 AND RD7 cats in stock. Diesel power units new and rebuilt. Bayes Equipment Co., Cranbrook, B.C.

PROPERTY, HOUSES, FARMS

2 BEDROOM BUNGALOW

A 3-year-old house, beautifully situated across the lake, 2 minutes walk from the Nelson ferry, on a fully landscaped corner lot. Main floor has living room with oak floors and picture window overlooking the lake, fully modern cabinet kitchen with large nook, two bedrooms, with provision for a third to be added. Bathroom is 4-piece with Pembroke tub. Basement is cement with hot and cold washing machine connections. Furnace gives good and economical heat. Garage attached.
The owner is leaving town and is offering this house at a bargain for quick sale at **$5250**

TERMS ARE AVAILABLE

For Inspection See
R. D. P. GILDAY

The Gilday Agencies
Real Estate and Insurance Agents
542 BAKER ST. — PHONE 1460
Open Saturday Afternoon
For Weekend Inspection
Phone 692-R2.

4 ROOM HOUSE FOR SALE, 4 MI. from town, with full basement. Well insulated. Write P.O. Box 108, Nelson, B.C.

5 ROOM HOUSE FOR SALE IN Ymir on 3 lots. Apply Sid Popoff, Ymir, B.C.

TIMBER LIMIT FOR SALE — 175 acres, situated at Perry Siding. W. H. Cowley, Perry Siding, B.C.

HOUSE FOR SALE IN TRAIL — Apply Box 4172 Daily News.

LIVESTOCK, POULTRY AND FARM SUPPLIES, ETC.

Order your Baby Chicks from the APPLEBY
POULTRY BREEDING FARM, MISSION CITY, B. C.
Breeders of Large Type White Leghorns, White Rocks, New Hampshires and Cross Breeds. This farm is successfully operating on a completely non-forcing program. Out-door environment Winter and Summer. Hardy, vigorous, disease resistant stock.

FINEST QUALITY R.O.P. - SIRED Rhode Island Red and New Hampshire Chicks. Mixed sex $5 for $25, $10 for 50, $20 for 100, $95 for 500. Pullets at 36c. Cockerels 10c. — TRIANGLE HATCHERY, ARMSTRONG, B. C.

WANTED — A COW, FRESH OR coming in. For sale, 1 new 900 lb. cream separator with AC motor. Of no use to owner. D. J. McInnis, Willow Point, R.R. 1, Nelson.

WANTED — HIGHEST PRICES paid for cattle of any kind or age by Dick Kleef. Phone, wire or write to Dick Kleef, R.R. 1, Nelson. Phone 401-L-4.

FOR SALE—BUCK KID SAANEN goats. Henry Knowles, Crescent Valley.

SCHOOL AND INSTRUCTION

NELSON BUSINESS COLLEGE—Day and Night Classes.

RENTALS

COTTAGE, THREE ROOMS AND bathroom. Partly furnished. Three minutes walk from Nelson Ferry. Con Cummins, Ph. 738-L2, evenings.

FURNISHED KITCHEN AND bedroom for rent; preferrably 2 working girls. Phone 1084-R or apply 107 Chatham Street.

FURNISHED SUITE FOR RENT, close in. Suitable for 2 business girls. Phone 1418.

FOR RENT — TWO-ROOM FURnished suite. Close in. Immediate occupancy. Phone 437-X.

WANTED — 3 ROOM SUITE close in by business couple, no children. Phone 467-Y.

1 LARGE WARM SLEEPING room, suitable for two girls. Apply 210 Vernon St. after 5 p.m.

DOUBLE CABIN FOR RENT. ALL conveniences. Lakeside Bungalow Court. Phone 864.

BRIGHT, COMFORTABLE 2-RM. cabin for rent. Apply Ferry Auto Court; Phone 387-R1.

BEDROOM FOR RENT. PHONE 351-Y or apply 213 Victoria St.

ROOM FOR RENT — BOX 4546, Daily News.

BEDROOM FOR RENT. CALL AT 923 Vernon Street or phone 371-Y

NEWLY DECORATED 2-ROOM unfurnished suite. Phone 464-L2.

ROOM AND BOARD

COMFORTABLE HOME AND care for elderly person or convalescent. Apply Box 4012 Daily News.

BOARD AND ROOM VACANCY for young business man. Phone 1392-X.

PETS, CANARIES, BEES, ETC.

AIRDALE, TWO YEARS PROLIFIC MOTHER
Trail keen, gentle with children, home guardian, $50. Papers extra. Mrs. L. M. Morton, P.O. Box 136, Nakusp, B.C.

BOATS and ENGINES

FOR SALE — 1 STAR MARINE conversion, marine clutch, water pump, shaft and propellor. All good running order. Apply Box 4016 Daily News.

CLASSIFIED DISPLAY

'OSCO BLOCKS'

Wherever Cables Are Used

Manufactured by the
OPSAL STEEL COMPANY, LIMITED

Recognized as the outstanding blocks for the lumber and mining industries. A block for every specific purpose, backed by the "Opsal" guarantee, these products are recognized as the best on the market.

WIRE ROPE

of every description.

Manufactured by the British Ropes Canadian Factory, Ltd. Included in their steel rope products are Ferry Ropes, Guy Ropes, Logging Ropes, Marine Ropes and Mine Ropes for all occasions. Write us for further information.

SUPPLIED AND SERVICED BY

Nelson Machinery Equipment Co.
214 Hall St. Phone 18

Mining, Milling and Sawmill Machinery, Building and Contractors' Supplies.

If it's machinery you want,

BUDGET BLITZED?
GET A
Friendly Loan
Up to $1.000 LOANS LIFE INSURED AT NO EXTRA COST
NIAGARA FINANCE COMPANY LTD.
SUBSIDIARY OF INDUSTRIAL ACCEPTANCE CORPORATION LTD.
SUITE 1
Phone 1095 560 Baker St.

TORONTO STOCKS

MINES (Closing Prices)	
Acadia Uranium	.37
Akaitcho	1.25
American Y K	.11½
Anglo Huronian	13.00
Arjon	.37
Armistice	.14
Aumaque	.24
Aunor	3.35
Bagamac	.24
Base Metals	.59
Bevcourt	.47
Bobjo	.16
Bonetal	.59
Bralorne	7.15
Broulan	1.03
Buffadison	.10
Buffalo Ank	1.54
Buf Can	.29
Calliman	.21
Campbell R L	2.70
Can Mal	.70
Cariboo Gold	1.29
Central Patricia	.59
Central Porc	.25
Centremaque	.14
Chimo G	.28½
Cochenour	1.75
Cons Beatty	.63
Conwest	2.30
Croinor	.36
Delnite	1.50
Detta R L	.14¼
Discovery	.37
Dome	18.65
Donalda	.59
East Malartic	1.42
East Sullivan	8.75
Elder Gold	.51½
Eldona	.26
Eureka	1.08
Falconbridge	10.65
Frobisher	3.70
Giant Yel	7.35
God's Lake	.45
Goldale	.19
Golden Manitou	6.80
Hardrock	.29
Harricana	.17¼
Hasaga	.40
Hedley Mas	.65
Heva	.13
Hollonger	14.75
Hudson Bay	59.50
Inspiration	.48
Int Nickel	39.50
Jellicoe	.11½
Joliet Que	.80
Kayrand	.17½
Kelore	.13½
Kenville	.23
Kerr Addison	18.35
Kirk-Hudson Bay	.61
Kirkland Lake	.96
Labrador	8.75
Lake Dufault	.96
Lakeshore	10.50
Lake Wasa	.38
Lamaque	6.10
Leitch	1.10
Lexindin	.10
Little Long Lac	.85
Louvicourt	.24
Lynx	.18
Macassa	2.15
MacLeod Cock	3.45
Madsen R L	2.47
Magnet	.26
Malartic G F	2.55
Marcus G	.10
McIntyre	66.25
McKenzie R L	.48
Moneta	.37
Mylamaque	.10
Negus	1.01
New Calumet	3.00
New Goldvue	.35
New Jason	.18
New Lund	2.16
Nicholson	.21½
Nipissing	2.05
Noranda	80.00
Normetals	5.70
Norseman	.13
O'Brien	1.45
O'Leary	.18¼
Orenada	.10
Osisko	1.28
Paymaster	.67
Pickle Crow	1.80
Pioneer	2.88
Porc Reef	1.35
Powell Rouyn	1.08
Preston E D	1.65
Quebec Lab	.21
Quebec Man	2.80
Queenston	.62
Quemont	26.75
San Antonio	2.85
Sen Rouyn	.21½
Shawkey	.22
Sherritt Gordon	3.75
Silvermiller	1.45
Silanco	.32
Siscoe	.85
Sladon Mal	.68
Stadacona	.42
Starratt Olsen	.65
Steep Rock	9.00
Surf Inlet	.11½
Sylvanite	1.22
Teck Hughes	2.41
Toburn	.40
Tombill	.32
Torbrit	1.80
Trans Cont Res	.75
Union Mining	.14
United Keno	10.00
Upper Canada	1.95
Ventures	13.35
Violamac	.75
Waite Amulet	12.00
OILS	
Anglo Can	6.05
Atlantic Oil	2.70
B A Oil	32.00
Cal & Ed	11.50
Calmont	1.12
Central Leduc	2.60
Chemical Research	1.27
Commonwealth Pete	2.00
Dalhousie	.35
Davies Pete	.22¼
Decalta	.25¼
Del Rio	1.18
Eastcrest	.15
Federated Pete	7.45
Highwood	.16¼
Home	17.50
Imperial Oil	34.85
Inter Pete	15.50
MacDougall Segar	.34
Mid Cont	.14
Nat Pete	1.90
Okalta	2.75
Pacific Pete	9.55
Royalite	13.65
Roxana	.27
Tower Pete	.37
United Oils	.65
INDUSTRIALS	
Abitibi	54½
Algoma Steel	31½
Aluminum	98
Argus	11⅞
Atlas St.	15
Bathurst Power	48
Bell Telephone	41⅜
Brazilian	32½
B.C. Electric	87½
B.C. Forest	8¼
B.C. Packers A	15½
B.C. Packers B	13½
B.C. Power A	32
B.C. Power B	6
Brown Co.	12¼
Brown Co. pfd	147
Bruck Silk A	23½
Bruck Silk B	13
Building Products	33¾
Burl Steel	22½
Burns A	42¼
Burrard A	8⅜
Can Celanese	64½
Can Cement	67
Can Malting	51¾
Can Packers A	42
Can Packers B	33
Can Bakeries	9¾
Can Breweries	19½
Can Canners	26⅞
Can Car & Fdy	17
Can Car & Fdy A	18¾
Can Oil	22
Can Dredge	48½
Can Ind Alcohol	15¾
Can Steamships	33
Can Marconi	4.20
Can Pacific Rly	28¾
Can West Lmbr	8
Cockshutt	28⅞
C M & S	144
Cons. Paper	37¼
Dist Seagram	31
Dom Bridge	.61
Dom Foundries	46½
Dom Steel & Coal B	.32
Dom Stores	.14
Dom Tar & Chemical	.35
Dom Textiles	16½
Eddy Paper	.22
Famous Players	.18
Fanny Farmer	.33
Fleet Air	2.50
Ford A	65½
Gatineau	.20
Gatineau 5% pfd	1.05½
Gen. Steel Wares	.20½
Goodyear	1.02
Goodyear pfd	.52¼
Gypsum Lime	.24¾
H. R. MacMillan A	.19
H. R. MacMillan B	.19¼
Imperial Oil	.36⅞
Imp. Tobacco	.12⅝
Int. Metal	.48
Int. Nickel	.39⅞
Int. Pete	.15⅞
Kelvinator	.17¾
Lake of Woods	.33
Laura Secord	.15
Loblaw A	.34
Loblaw B	.33½
Maple Leaf Milling	.15
Massey Harris	.57½
Mercury Mills	5½
M &O Paper	31¾
Mont. Loco	18½
Moore Corp	25½
McColl Frontenac	22¾
Nat Steel Car	31
Ogilvie Flour	24½
Page Hershey	55½
Powell River	72
Power Corp	26
Russ Industries	23
Shawinigan	33¼
Shea Brew	16
Simpsons A	39
Simpsons pfd	99¾
Southam	20
Steel of Canada	33¼
Steel of Can pfd	33½
Standard Paving	15
Standard Chemical	12¾
Taylor Pearson	7
Union Gas of Can	19
United Corp B	38¾
United Fuel A	60
United Steel	10⅛
H. Walker	56½
Western Grocers	46
Western Grocers A	36
Weston George	31¾
Winnipeg Electric com	44
Winnipeg Electric pfd	101

Vancouver Stocks

MINES (Closing Prices)	
Bralorne	7.25
Canusa	.15
Cariboo Gold	1.33
Golconda	.27
Hedley Mascot	.65
Highland Bell	1.05
Int C & C	.40
Kootenay Belle	.64
Placer Development	25.50
Pend Oreille	8.75
Pioneer Gold	2.85
Quatsino	.18
Reeves MacDonald	4.50
Sheep Creek	1.65
Silver Standard	2.70
Van Roi	.52
Vanada	.19
Western Exploration	.80
OILS	
Anaconda	.22½
Anglo Canadian	6.20
A P Consolidated	.43
Calgary & Edmonton	11.50
Calmont	1.15
Commonwealth	2.20
Home	17.75
Okalta Com	2.80
Pacific Pete	9.60
Vanalta	.36½
INDUSTRIALS	
Coast Breweries	4.75
Capital Estates	24.00
Inter Brew	3.25
Alberta Dist.	3.85
Alberta Dist. VT	3.90

Calgary Livestock

CALGARY, Feb. 27 (CP) — Receipts were moderate on the Calgary Livestock Market today, with 468 cattle and calves on offer, and trade was fairly active. Good butcher steers and heifers were steady. Good light cows and canners and cutters were about steady.

Yesterday's sales were 694 cattle, 89 calves, 206 hogs and 10 sheep.

Hogs reached an all-time high for the Calgary market yesterday, closing at $36.00. Sows were steady at $21.00. Good lambs brought $34.50, while good ewes were up 50 cents a $14.00-16.50.

Good to choice butcher steers 31.50-33.50; common to medium 27.50-31.00. Good to near-choice butcher heifers 30.50-31.50; common to medium 26.50-30.00. Good cows 24.50-25.50; common to medium 22.45-24.25. Canners and cutters $19.00-22.00. Good bulls 27.50-28.00; common to medium 24.00-27.00. Good stocker and feeder steers 31.00-33.50; common to medium 27.00-30.50. Good to choice veal calves 35.00-38.00; common to medium 28.00-33.00.

Market Trends

NEW YORK, Feb. 27 (AP)—The market plunked down today and stayed there. The abrupt fall carried prices down by $1 to $2 a share but they held fast at that level.

Despite the lower quotations, the volume of business remained at an unusually-low level.

Canadian issues fell with Dome Mines losing ¾. International Nickel and McIntyre each ½, Distillers Seagrams, Canadian Pacific and Hiram Walker each ¼.

On the curb, Royalite Oil fell ¼, Lake Shore and Giant Yellowknife each dropped ⅛.

TORONTO (CP)—Prices declined over a broad front in quiet dull dealing.

The drop was similar to last week's sell-off in that there was no big rush to sell. Trading was fairly quiet and volume of about 1,450,000 shares was in keeping with the slow pace of the last week.

Base metals posted an almost solid column of minus signs. Heading the group lower was Noranda with a loss of more than $2. Next came Consolidated Smelters, down about $1. Steep Rock was among those losing fractions.

Western oils drifted lower with losses ranging from pennies to 35 cents.

McIntyre dropped more than $1 to lead senior golds fractional downward. Junior producers eased pennies to quiet trading.

MONTREAL (CP) — A hesitant security list eased under late selling pressure in fairly slow trading.

The market followed a pattern similar to that of Monday's trend. Industrial losses near the close ranged to three points or more in leaders and ruled over a wide front.

Steels, constructions and textiles were prominent losers in the industrial section, where all groups displayed a majority of minus signs. Ford "A" provided the largest decline in the list, when it fell 3½ points to 63.

Noranda and Consolidated Smelters featured senior metals with drops of 3½ points to 80 and two points to 141 respectively. Consolidated Paper and Abitibi each lost around a point in an otherwise fractionally lower paper group.

LONDON (Reuters)—The trading period ended quietly with industrial shares mainly steady and British Government stocks fractionally higher.

Among the former, investors showed some interest in motors and engineering but other groups were neglected and recorded a few narrowly irregular movements.

Another batch of good dividends kept interest in rubbers at a high level and prices were firmer.

Freestate Developing Gold issues were helped by a borehole result from the area while coppers improved with some Paris support for new account reported.

VANCOUVER, Feb. 27 (CP) — Trading showed a little more strength but prices were sluggish.

In base metals Western Uranium was off .05 to 1.80 and base metals mining was down .01 to .59.

METAL PRICES

NEW YORK, Feb. 27 (AP)—Spot nonferrous metal prices: Copper, 24½ cents a pound, Connecticut Valley. Lead, 17 cents a pound, New York. Zinc, 17½ cents a pound, East St. Louis. Tin, $1.827 to $1.83 a pound New York.

Winnipeg Grain

WINNIPEG, Feb. 27 (CP)— Winnipeg grain cash prices:
Oats, No. 1 feed, 1.01⅞.
Barley, No. 1 feed, 1.54¼.

BUTTER STOCKS DROP

OTTAWA, Feb. 27 (CP)—Stocks of creamery butter in nine Canadian cities on Feb. 23 dropped sharply to 8,093,000 pounds from 25,871,000 on March 1, 1950, the Bureau of Statistics reported today.

Holdings by cities with figures for March 1 in brackets, follows: Quebec 276,000 (432,000) pounds; Montreal 1,773,000 (5,695,000); Toronto 1,216,000 (6,763,000); Winnipeg 1,812,000 (7,995,000); Regina 169,000 (676,000); Saskatoon 112,000 (249,000); Edmonton 1,623,000 (2,055,000); Calgary 447,000 (770,000); Vancouver 665,000 (1,236,000).

BLAIRMORE, Alta., (CP)—The oldest old-timer of the Crow's Nest Pass District, James Paden, recently celebrated his 100th birthday. He and his wife left Springhill, N.S. about 1901 to settle here.

Newfoundand Ore Treated at Trail

TRAIL, B.C., Feb. 27 — Ores and concentrates received by The Consolidated Mining and Smelting Company of Canada, Limited, Trail, for the week ending January 27 1951, totalled 6127 wet tons of which 3779 wet tons were for treatment in the lead smelter and 2348 wet tons were for treatment in the zinc plant.

Ores and concentrates for treatment at the lead smelter were received from: Albion, Paulson, B.C., Anismore Ainsworth, B.C.; Buchans Mining Co., St. Johns, Nfld.; Canadian Exploration, Salmo, B.C., Cork Province, Retallack, B.C., Grace and Co., New York, N.Y.; Highland Bell, Beaverdell, B.C.; Iota, Hedley, B.C.; Intsel Metal Corp., New York, N.Y.; Mercantile Metals Corp., New York, N.Y.; New Calumet, Campbells Bay, Que.; Philipp Bros., New York, N.Y.; Reeves MacDonald, Remac, B.C.; Sheep Creek Paradise, Lake Windermere, B.C.; Silver Trail, Evans, Wash.; Star Mine, Ainsworth, B.C.; Torbrit, Alice Arm, B.C.; Violamac, Sandon B.C.

Concentrates for treatment at the zinc plant were received from Ainsmore, Ainsworth, B.C.; Base Metals, Field, B.C.; Britannia, Britannia Beach, B.C.; Canadian Exploration, Salmo, B.C.; Cork Province, Retallack, B.C.; Goldfields, Northport, Wash.; Reeves MacDonald, Remac, B.C.; Sheep Creek Paradise, Lake Windermere, B.C.; Sheep Creek Zincton, Zincton, B.C.; Silback Premier, Premier, B.C.; Silver Standard, New Hazelton, B.C.; United Keno Hill, Mayo, Y.T.

Average quotation for the week ending January, 27, 1951.

Silver, New York, 90.16 cents per ounce. Lead, New York, 17.00 cents per pound, Zince, St. Louis, 17.50 cents per pound.

U.S. exchange premium—5.3437%.

Hospital Insurance Said Should Be Self-Supporting

VICTORIA, B.C., Feb. 27 (CP)—The compulsory hospital insurance scheme should be self-supporting, A. R. MacDougall (Cln—Vancouver-Point Grey) said in the Legislature.

During throne speech debate, he said: "I cannot agree with those who would increase the Social Security and Municipal Aid Tax for the purpose of bolstering up the hospital insurance scheme.

"This (three percent) tax was never meant to bolster up a scheme which was supposed to be self-supporting.

"To raise the sales tax at this juncture would in my view tend to discourage the growth of industry in British Columbia."

One method of putting the scheme on its feet would be to raise premiums to a point which would take care of additional beds resulting from an increased population, he said.

Indians in Ottawa To Discuss New Act

OTTAWA, Feb. 27 (CP)—A representative group of Indians from across Canada will meet Citizenship Minister Harris tomorrow for a three-day discussion on the proposed revision of the Indian Act.

Purpose of the meeting is to better acquaint the various Indian groups with the proposed amendments and changes in the old Indian Act and give them a chance to present their views.

The amendments are based on an extensive study by a Joint Parliamentary Committee. The bill was first introduced at the last session of Parliament but was withdrawn by the Government to give interested parties more time to study the bill.

The group is composed of 18 representatives of the more important Indian Unions in Canada. The first session will be open to the public with the remainder of the discussions held in Camera.

PRINCE ALBERT, SASK. (CP)—About 13,000 aircraft passengers touched down at Prince Albert last year. They included trappers, teachers, missionaries, prospectors, medical men, miners, nuns, fishermen, convicts, outpost nurses, business men, housewives and ordinary vacationists.

SELL THE CLASSIFIED WAY

CY CYLINDER Sez:

We'd like to give you some advice on the care of your car – bring it to our station for the finest in expert, quick service.

FORD **Queen City Motors LTD.**
PHONE 43 NELSON, B. C.
FORD TRACTORS DEARBORN IMPLEMENTS

CLASSIFIED ADS GET RESULTS

HEAD COLDS
STUFFINESS QUICKLY RELIEVED
VICKS VA-TRO-NOL
MANN'S DRUG STORE

London Dockers Take Little Walk

LONDON, Feb. 27 (AP)—A walkout by 7490 London dockers marked the resumption today of a court hearing for seven men charged with inciting illegal strikes in British seaports.

Attempts to bring on similar stoppages in Liverpool and Manchester fizzled. Thousands of dockers in those two ports stopped work last Tuesday, first day of the court hearing.

The National Dock Labor Board said 17,910 men stayed on the job in London. However, 37 ships were held idle and another 32 were undermanned.

The seven men were charged in connection with a wildcat dock walkout several weeks ago in Liverpool, Manchester and London. The stevedores said they were protesting union acceptance of a wage increase they considered inadequate, but union officials charged they were Communist-inspired.

WINDSOR, England (CP) — An eight-year-old horse called "Foxy" which had never won a race fell at the first jump in a steeplechase here, then bolted the course. Hours later he was found peacefully grazing near the far side of the track.

FOR DEPENDABLE
PAINTING AND PAPERHANGING
See
MURPHY'S
Phone 555 745 Baker St.

Haigh Tru-Art Beauty Salon
576 Baker St.
Phone 327

FLEURY'S Pharmacy
Prescriptions
Accurately Compounded
Med. Arts Blk.
PHONE 25

THOMPSON
FUNERAL HOME
"Distinctive Funeral Service"
AMBULANCE SERVICE
515 Kootenay St. Phone 361

Philco Radio
Sales and Service
Jeffery Radio Service
Phone 1302 446 Ward St.

Donald E. Hunter
OPTOMETRIST
431 Baker St. Phone 333

HAVE YOUR FURNITURE EXPERTLY RECOVERED
at the
Nelson Upholstery
409 Hall St. Phone 146

THE WARDROBE
ART TARLING, Prop.
Ladies' and Gents' Tailors
Cleaning — Repairing
Alterations
PHONE 1256
P.O. BOX 36 — NELSON, B.C.

RADIATORS
CLEANED & REPAIRED
RECORING
Jim's Radiator Shop
301 Ward St. Phone 63

WIGINTON MOTORS LTD.
PONTIAC — BUICK
G.M.C. TRUCKS
Metal and Paint Work Specialty

MAKE YOUR CLOTHES LINE OUR TELEPHONE LINE
WEST KOOTENAY STEAM LAUNDRY
PHONE 1175 — 182 BAKER ST.

Have the Job Done Right
VIC GRAVES
MASTER PLUMBER
PHONE 815

Urges Canadians To Use Powers For Controls

OTTAWA, Feb. 27 (CP) — George Drew, Progressive Conservative Leader, tonight urged Canadians to write their members of parliament and demand the imposition of controls.

In a speech on the nation's business program of a CBC National network, Mr. Drew said he is convinced emergency controls have become "absolutely necessary" to hold down the cost of living and to combat inflation.

"Inflation is your business and mine," he said. "We have presented every argument we can in the House of Commons, but the government refuses to act. You still have it within your power to demonstrate that democarcy is in fact government of the people by the people themselves.

"After all," he continued, "in a democarcy the members of parliament are bound to pay attention to a clearly expressed demand from the people of their own constituency."

"I respectfully urge you to write your own member to say that you want some definite action taken right away to bring into operation those emergency controls which are required to hold down the cost of living . . ."

"It is possible for confidence in our free economy to be destroyed unless steps are taken without further delay to bring inflation under control."

Coast Colorful Figure Retires

VANCOUVER, Feb. 27 (CP) — Vancouver's "King of the Snowfighters" has retired.

Michael (Big Mike) Abrahamson was Canadian National Railways roadmaster and a colorful figure through 46 years of railroading in B. C.

Mr. Abrahamson was born in Mandal, Norway. He worked as a laborer when the Canadian Northern was built through the Rockies and B. C. By the time the steel hit Vancouver, he was roadmaster.

His biggest fight came a year ago when big slides tumbled into the Fraser Canyon near Boston Bar. He worked almost without sleep for 10 days before the slide was cleared.

Cost of Living Up 6 Per Cent

GENEVA, Feb. 27 (CP)—The International Labor Office reported that the cost of living in Canada went up six per cent in 1950, the same as the United States.

Living costs rose in 25 countries last year and dropped in only six. The I.L.O.'s report, based on statistics from countries whose figures were complete through November or December, showed that the only countries where living became cheaper were Burma, Western Germany, Iran, Portugal, the Sudan and Turkey.

Finland showed the greatest increase, 21 per cent; Iran the greatest decrease, 17 per cent.

Among other increases were Australia 12 per cent, France 12, Greece 14, South Africa and Sweden 6 and the United Kingdom 4.

New Anti-Moscow Party in Rome

ROME, Feb. 27 (AP)—National headquarters of a new anti-Moscow Communist Party will be opened in Rome next week, Rome newspapers reported today.

About 50,000 copies of a manifesto outlining the reasons for their desertion of the Stalinist ranks are reported to have gone out from Aldo Cucchi and Valdo Magnani, leaders of Reggio Emilia Province in the "Red North" who rocked the party by their resignations.

The anti-Communist press is saying that many thousands of Italian Communists will follow Cucchi and Magnani in the independent movement—the Italian brand of Titoism. Thus far the newspapers have listed 28 Communist leaders throughout the country who have bolted.

Warn Parents of Cyanide Danger

LEEDS, England, Feb. 27 (Reuters)—Police today scoured the back streets of this industrial city, telling parents their children might have picked up enough potassium cyanide to wipe out their families.

They found late last night that 200 balls weighing 25 pounds of the deadly poison had been taken from a dyeworks, and immediately spread warnings to the city's 500,000 inhabitants.

The BBC broadcast warnings in its news bulletins, police radio cars went through the streets giving a description of the missing poison, and messages were flashed on the screens in local movie houses.

Police thought children might have broken into the dye works during the week-end and taken the cyanide, which when mixed with water forms prussic acid. A shed door had been smashed with a crowbar.

Friendly Chat Brings Fortune

H. D. Rife, 29, a Hayward, Calif., automobile painter, is shown with his wife, Marvel Jean, and their 4-year-old son, Carey, as they plan a conservative future after Rife had been informed he had been bequeathed $437,500 by a New York woman, Mrs. Emma Rivers. Rife recalled he had frequently talked to her as they sat on a park bench in Long Beach, Calif., when he was on liberty from the U.S.S. Lexington. Her will stated in part: "I leave this share of my estate to a fine young man who, with so many places to go, so many things to see, still found time to put a little more happiness into a lonely old lady's heart."—AP Wirephoto.

New Indian Bill Introduced

OTTAWA, Feb. 27 (CP)—Citizenship Minister Harris said today a new bill making broad changes in the Indian Act is basically the same as one introduced in the Commons last Spring and later withdrawn.

He made the statement in the Commons during debate on a resolution preliminary to the Indian bill.

The Minister said this year's bill contains little new from the 1950 version, but there are "improvements" in some sections.

The 1950 measure — withdrawn by the Minister for further study after Indian bands had complained they hadn't enough time to deal with it—rewrote the old Indian Act.

The bill would have set up an Indian "register," in which only those of predominantly Indian blood would be recorded. It set up new procedures for management of reserves, simplified provisions for control of Indian funds and adopted new and uniform systems of electing chiefs and councillors. Tax exemptions on Indians' real and personal property on reserves were to be modified.

Spectators included some Indian leaders called from all parts of Canada by the Citizenship Minister to discuss with him the amendments to the Act.

They heard a wrangle over whether a Special Committee of the House should be set up to deal with the changes, as asked by William Bryce (CCF--Selkirk).

Mr. Harris said he would like to see the bill approved in principle, but would not object to a committee after that. C.C.F. and Progressive Conservative members argued that a committee could be set up without that formality, urging the House should not proceed hastily.

Members generally agreed that the Indian Act should be revised and brought up to date, with a wide range of suggestions made.

Mr. Bryce said the Government should stress on the education of Indians, and they should be compensated for loss of their ancient hunting and fishing rights.

URGES EQUALITY

John Blackmore (SC-Lethbridge) also said they should be given adequate education facilities. And they should be given equality before the law with the white man.

Douglas Harkness (PC--Calgary West) said Indians should be given the right to appeal to the courts from the decisions of the minister. Unless this basic right was given them Canada's adherence to the nited Nations bill of rights was a "farce."

E. D. Fulton (PC--Kamloops) said the Indians in British Columbia had problems far different from those in other parts of Canada. There were no treaty Indians in British Columbia. The B.C. Indians felt either that there should be a separate act dealing with their problems or that they should be covered by a special section of the main act.

J. A. Simmons (L--Yukon-MacKenzie River) urged that more be done now to improve housing and hygiene. The schools should teach trades. They should give courses in mining and in the handling of tractors, trucks and other vehicles used on construction projects.

R. R. Knight (CCF--Saskatoon), a schoolteacher, urged that more be spent on Indian education, which in the past had not been too successful. There should be more adequate facilities for manual training and home economics teaching.

Buy and Sell the Classified Way

HERE'S A $7000 GROCERY BILL

OTTAWA, Feb. 27 (CP)—Mothers who buy groceries for growing children may be interested in this $7000 food order:

1000 pounds of cocoa; 4000 pounds powdered milk; 1500 pounds lard; 1000 pounds spam; 6000 tins sardines; 1600 pounds jam; 3000 pounds macaroni; 1250 pounds meat balls; 4000 pounds sugar; 1600 pounds of cheese.

This is the order Dr. Lotta Hitschmanova of Ottawa has just put in for child war-victims in Europe, youngsters who are supported by Canadians under the foster-parent program of the Unitarian Service Committee of Canada.

Dr. Hitschmanova, executive director of the Committee, has consigned the food to foster-homes in Austria, Italy, Greece and France.

This is the first large food order the Committee has put in this year. All purchases are made from voluntary donations.

Poultrymen to Meet March 10

NEW WESTMINSTER, B.C., Feb. 27 (CP)—British Columbia poultrymen will meet in Vancouver March 10 to discuss preliminary plans for a national marketing service for eggs and poultry products.

The plan is sponsored by the B.C. Federation of Agriculture and, it is claimed, would be a safeguard against inter-provincial dumping.

"Six provinces have already enacted legislation under the national Products Marketing Act and at least Alberta, Manitoba and Ontario are ready to follow with marketing restrictions," said Charles Walls, Federation secretary. "They will dump surpluses here if we are not under the same umbrella."

A similar scheme was rejected by B. C. poultrymen at a convention last year.

Trappers Hold Festival at The Pas

Helen Lundy, crowned "Queen of the North" at the fourth annual Northern Manitoba Trappers' Festival at The Pas, chats with Mrs. W. A. Cox, Queen of the 1921 Hudson Bay Dog Derby.—Central Press Canadian.

New Respirators For Gas Masks Being Studied

OTTAWA, Feb. 27 (CP)—Canada is studying new types of respirators for gas masks and other equipment to combat a largely ordorless and invisible poison gas the Russians have in large quantities.

Officials, commenting on reports that Danish scientists have started a research program to find a remedy for what they called the "sneaking death" gas, said Canada has been studying its potentialities and uses for some time.

It is known here as the "nerve gas" because it can swiftly destroy the nerves and bring death. It would be quite possible for victims to be stricken before they were aware anything had happened.

Defence authorities here say it is not the worst gas yet developed but it is the worst than can be manufactured and put in weapons for effective use.

They say its qualities have been overstressed but that it is a "very powerful" gas. It is described as "much better" than mustard gas.

It was developed by the Germans in the last war and both the Russians and the Allies seized quanties of it in Germany at the end of the war.

At least small quantities of it are available in Canada and have been used in the drive to find an answer to it.

Largely in secrecy, Canada has been doing important work on chemical or gas warfare at Suffield, Alta. In fact, Canada did important work in that field in the last war which has never been made public.

HIGH VARIATION IN HOSPITAL RATES

VICTORIA, B.C., Feb. 27 (CP)—There was a variation amounting to as high as $5.75 in per patient-day charges at main hospitals in the Province during December.

Health Minister Douglas Turnbull made this known today in replying to questions asked in the Legislature by Rupert Haggen, (C.C.F.—Grand Forks-Greenwood).

Per patient-day charges at Vancouver General Hospital in December were $13 while at the hospital at Quesnel they were $7.25.

Others: Royal Jubilee, Victoria, $11.30; St. Joseph's, Victoria, $10.80; St. Paul's Vancouver, $10.15; Royal Inland, Kamloops, $9; Royal Columbian, New Westminster, $11.20; Kootenay Lake, Nelson, $9.75; Mater Misericordiae, Rossland, $7.75; Queen Victoria, Revelstoke, $8.25; Grand Forks, $9; Kelowna, $7.50; Kimberley, $8.50; St. Eugene, Cranbrook, $9.40.

End Restrictions on World Trading of Gov't Securities

OTTAWA, Feb. 27 (CP) — The Foreign Exchange Control Board today announced virtual elimination of wartime restrictions on international trading in long-term government securities.

The order applies to all Canadian Government domestic securities, other than those due or callable within three years.

The move has twin action:

1. Americans or other non-residents now will be able to trade Canadian Corporation bonds and stocks for long-term Canadian Government securities, cracking the 12? year ban which forbid cross-trading between the Government and non-Government field.

2. Canadians can trade Canadian Government securities in the American market, and acquire a wide range of Canadian securities or readily marketable U.S. securities. Previously, re-investment in the U.S. was restricted to the kind of Government bonds sold.

A uniform penny postage rate statred in England on Jan. 10, 1840.

We Look Like Dinner to Him

You are looking into the face of one of nature's most vicious creatures, the man-eating piranha of the Amazon and Orinoco Rivers. This fellow is a resident of the Bronx Zoo, but is just as bloodthirsty as ever. The piranha rarely exceeds 10 inches in length, but a swarm of them can demolish a 400-pound pig in 10 minutes. Many an unsuspecting boatman has lost a finger by letting his hand trail in the water for a minute. In the closeup photo here, only a few of the needle-sharp teeth are visible, but he has a lot more.

—Central Press Canadian.

Permanent Basis For Special Force Benefits

OTTAWA, Feb. 27 (CP) — The government signified today it is ready to put veterans' benefits for Canada's Special Force on a permanent basis.

Veterans Minister LaPointe placed on the Commons Order Paper notice that he will introduce legislation "to make certain rights, privileges, and benefits applicable to persons serving . . . in the Special Force."

The bill will put on a permanent basis those privileges now guaranteed on a temporary basis by Order-in-Council and will provide Cabinet with authority to extend other privileges such as education and land settlement.

The rights already guaranteed include re-establishment and civil employment, pensions and hospital treatment as well as unemployment insurance.

A Veterans Committee of the Commons will be established to study the bill.

5-Man Committee To Meet Turnbull

VANCOUVER, Feb. 27 (CP)—A five-man Civic Committee, headed by Mayor Fred Hume, will meet members of the Provincial Cabinet tomorrow to discuss Vancouver's hospital bed shortage and a new bridge over the Fraser River at Marpole.

The group will meet Public Works Minister Carson at 4 p.m. to discuss the bridge problem, and Health Minister Turnbull at 8 p.m. to talk over the hospital bed situation.

Accompanying Mayor Hume will be Aldermen George Miller, Alex Fisher and J. D. Cornett, and City Engineer John C. Oliver.

Duncan Highway Nearly Finished

DUNCAN, Feb. 27 (CP) — A major highway construction job has been nearly completed with placing of seven 15-ton wooden beams to form a trestle across the island highway at Koksilah, two miles South of Duncan.

Each 72-foot timber contains about 8000 board feet of lumber. Completion of the span across the highway almost finishes many months of work on a seven-mile road linking tidewater at Cowichan Bay and the logging road network in the Koksilah and Seymour ranges West of Duncan.

Previously logs from the woods had to be transferred from truck to railway about six miles from the highway crossing. Now they will move directly to tidewater without transfer.

SISTERS BENEFICIARIES

VICTORIA, B.C., Feb. 27 (CP) — Five sisters of the late wife of William P. D. Pemberton, former part owner of the National Motors Ltd., here, who died on Jan. 27, are chief beneficiaries listed in his will probated in Supreme Court today. The gross value of his estate amounted to $410,188.

The will instructed that one-half of the net residue of the estate to "be divided among the sisters of my late wife. Muriel Rant will receive $65,169; Gwynneth McIllree, $49,229; Audrey Clarke, $49,206; Gladys Marriott, $16,354 and Ethel Tye, $16,466.

Phillippa Holmes, neice is to receive $28,247; Armine Duke, $28,133 and Yoder Moyle, $28,176.

Other beneficiaries are listed among the relatives. Among these is J. D. Massey Pemberton, who was left an income for life from $42,033.

Broadcasters Chart Course For Emergency

QUEBEC, Feb. 27 (CP) — Canadian broadcasters—the men who operate the privately-owned stations in the dominion—went behind closed doors today and charted the course they will follow in the event of emergency, be it caused by nature, civil disaster or enemy action.

The meeting was one of the most important discussion of the 26th annual convention of the Canadian Associaion of Broadcasters.

During the discussion it was brought out that the mas communication potential of broadcasting had already been broken as effective either under the threat of enemy action or during the civil emergencies as the floods of 1950 in Manitoba and British Columbia.

Underlining the value of radio but apart from the discussions on emergency operations, was the award of an illuminated address to Ken Soble of Hamilton, Ont., (station CHML). The award was for his promotion in the Summer of 1950 which played a large part in making the Manitoba Flood Relief Fund campaign to successful.

The award was from the five Winnipeg broadcasting stations — CWB, CJOB, CKRC, CKSB, CKY.

The Winnipeg station CJOB and its manager, John Blick, were named the winners of the John J. Gillen Award. It was presented for the first time for a station's service to its community.

The award was based on the work of Mr. Blick and his station in connection with the Red River flood which threatened for a time to make the Manitoba capital uninhabitable.

The broadcasters also held a panel discussion of various surveys classifying radio audiences.

Rescue Sailors From Open Boat

GUAM, Feb. 27 (AP)—A dozen shipwrecked sailors, including a Canadian teen-ager making his first voyage, were brought into Guam today after five days in an open lifeboat.

The food and water was almost gone when a searching plane discovered them 275 miles South of Iwo Jima. They had sailed and drifted 185 miles from the spot where the Norwegian freighter Florentine sank in high seas Feb. 19.

The Canadian was 17-year-old Tommy Magnusson of Great Falls, Man.

Twenty-one others, including the captain, were rescued by the British freighter Silvermaple last week.

The cargo of gold and copper which the 4986 ton cargo ship was carrying from Manila to San Francisco shifted in heavy seas, and the Florentine developed a 50-degree list, said Boatswain Harry Albigtsen.

The 12 brought in today by the United States tug Takelma said they had given up hope of being found. They were trying to sail back to Manila, although their lifeboat mast was rotted and almost useless.

ST. MELLION, England (CP) — Farmers in the Cornwall County area suggested it was a case of "unprovoked aggression" when a cow named "Red Lady" kicked farmhand Morley Tamblyn. His leg was broken in two places.

WHITE SHIRTS
By Forsyth
For Spring
White shirts are still the most popular. Made with regular or double cuffs in the new collar styles.
3.95 to 6.50
Emory's LIMITED
The Man's Store

8-Year-Old Saves Drowning Man

PETERBOROUGH, Feb. 27 (CP)—Eight-year-old Gary Teneycke, held 27-year-old William Chamberlain afloat in the icy Otonabee river for 10 minutes last night until neighbors arrived.

Chamberlain, a construction worker who boards at the Teneycke home, fell in when the ice broke under his weight. Gary, kneeling on the ice beside Chamberlain, held him by the hair and shouted until neighbors helped the pair to the shore.

Gary said he heard a cry from the river behind the house, and rushed to the bank. Some distance out, he saw Chamberlain, a non-swimmer, struggling in the water.

Chamberlain's legs were almos paralyzed by the cold water.

CLASSIFIED ADS GET RESULTS

Our Vijo Pancake Waffle Mix
Now Packaged in New Sizes
ASK YOUR GROCER FOR A PACKAGE TODAY
Ellison Milling & Elevator Company, Ltd.
Phone 238 523 Front St.

CAMPBELL, SHANKLAND & IMRIE
Chartered Accountants
Auditors
560 Baker St. Phone 235

J. A. C. LAUGHTON
OPTOMETRIST
VISUAL TRAINING
Medical Arts Building
Suit 206 Phone 141

SEND US YOUR OUT-OF-TOWN
MAIL ORDERS
We Ship Out Same Day As Received
Your Rexall Store
City Drug Co.
Nelson's Modern Pharmacy
Phone: Day 34, Night 807-R
BOX 460

YOU ARE INVITED TO LISTEN
TO THE BROADCAST OF THE
KIWANIS PROGRAM
From Vancouver, commemorating the 36th Anniversary of Kiwanis International
Over CKLN Thursday, March 1
1:00--1:30 p.m.

a ton of KLEENBURN is a ton of Satisfaction
KLEENBURN
Northern Wyoming Coal
NO soot annoying gases clinkers
For Real Home Comfort use
KLEENBURN
Northern Wyoming Coal
TOWLER FUEL and TRANSFER
Phone 889