PROVINCIAL LIBRARY VICTORIA, B.C.
BEST COPY
368

Nelson Daily News

Vol. 49 — NELSON, B.C., CANADA—FRIDAY MORNING, MARCH 16, 1951 — 5 Cents a Copy — No. 275

WEATHER FORECAST
KOOTENAY
Cloudy. Little change in temperature. Winds light. Low and high at Cranbrook and Crescent Valley 30 and 38.

Transport Commission Reports . . .

$7 Million Subsidy Recommended for North Ont. Railway

OTTAWA, March 15 (CP) — A subsidy estimated at $7,000,000 a year was recommended today by the Royal Commission on Transportation to help meet the cost of the railway "bridge" between East and West across sparsely-settled Northern Ontario.

It was the only new cash aid to transportation proposed by the Commission, which rejected all requests made to it for other new subsidies or for enlargement of existing assistance of this kind.

The East-West subsidy proposal was made to the Commission originally by the United Farmers of Alberta Cooperative, Ltd., which declared it was justified on the ground Canada is a country of two areas of civilization separated by a relative "economic desert" along the Northern rail line.

The Commission suggested the subsidy could be used to lessen the burden of freight rates for the West, whose geographical location forces it to bring in its commodities over long distances and ship its products to distant markets.

It was not proposed specially that rates over the 550-mile bridge would be slashed by $7,000,000 a year, but the money would go into the railways' general revenues as part of a general plan for equalizing the impact of rates in East and West. The rates now are higher in the West.

The Commission said the Northern Ontario East-West link is a long stretch of territory which originates little revenue traffic. It would appear suitable, the report said, that the cost of maintaining this portion of the transcontinental system should be charged to the Treasury.

The subsidy, the Commission suggested, should be particularly effective in reducing the cost of goods moving from Eastern Canada to the West. Eastbound traffic from the West, it observed, already is aided considerably by statutory low rates on grain and grain products.

Basis of the subsidy, as outlined by the Commission, would be the maintenance costs—that is, the expenses of keeping up the lines rather than operating trains—of the Canadian National Railways and Canadian Pacific Railway in the region North of Lake Superior.

The subsidy would pay maintenance costs of the C.P.R.'s main line between Sudbury and Fort William—550 miles—and a corresponding amount of trackage in the same area for the C.N.R.

Major subsidy proposal to be rejected by the Commission was that of the Saskatchewan Government, which had advocated two forms of Government assistance to hold down the impact of freight rates regionally.

One called for an extension to the Prairies of the principle of the Maritime Freight Rates Act of 1927, under which the Treasury pays for 20 per cent reductions in the freight charges on some Maritime rail movements.

Saskatchewan's proposal would have brought subsidized reductions on all freight hauls within, into and out of the prairie provinces—a wider application than in the Maritimes. It would have cost an estimated $40,000,000 a year compared with about $9,000,000 in the Maritimes.

The second Saskatchewan request was for a system of "deficit subsidies," under which the rate-regulating Board of Transport Commissioners would have been empowered to recommend subsidies instead of higher freight rates if the railways were faced with inadequate revenues.

Requests for extension of the assistance given under the Maritime Freight Rates Act also were rejected by the Board. These proposals varied with the three provinces. One was for an enlargement of the subsidized reduction from 20 to 30 per cent. Others called for applying the reduction to more types of traffic than enjoy it now.

From several of the other provinces, too, had come varying proposals for subsidies, most of them suggested as alternatives to further rail rate increases. None of them was recommended by the Commission.

Would Continue Low Crows Nest Freight Rates

OTTAWA, Marh 15 (CP) — Federal legislation guaranteeing the West its low "Crow's Nest Pass" freight rates on grain and grain products should stay on the statute books for the present, the Royal Commission on Transportation told parliament today.

The commissio nsaid repeal of the 1925 grain-rate statute might be undertaken at some future time, but at present it would be against the national interest to cause this "disturbance" to the grain industry.

This finding nailed down the certainty that the grain rates — storm centre of one of the hottest controversies before the commission in its two-year inquiry — are not going to be touched for some time at least.

Transport Minister Chevrier told parliament last year the government does not intend to seek repeal of the act. The commission report undoubtedly will strengthen that attitude.

Repeal of the legislation was sought before the commission by the Canadian Pacific Railyway, which argued the depressed rates were costing it between $13,000,000 and $16,000,000 a year an export grain movements in the West.

The C.P.R. originally negotiated the grain rates with the Federal Government in the 1890s in return for a subsidy to help it build a line through the Rockies' Crow's Nest Pass — from which the rates get their name. They were later written into legislation.

In the stiff fight over the fate of the special rates, they were upheld before the commission by the governments of the Prairie provinces and by a contingent of witnesses representing all major segments of the Western grain industry. They termed the Crow's Nest legislation the backbone of the West's economy and declared that repeal would be a disastrous blow to the West.

Employee Burnt In Garage Fire

VANCOUVER, March 15 (CP) — An employee suffered severe face and hand burns today when fire broke out in a grease rack of the Passo Garage here. Hospital attendants said his condition is fair.

Carl Erikson was working at the rack when he was suddenly engulfed in flames. He ran from the garage, a human torch, but Alf Seabloom, a fellow-workman, smothered the flames with a car rug.

NEW RAIL LINE IN MANITOBA PLANNED

OTTAWA, March 15 (CP) — The Canadian National Railways is considering construction of a new 160-mile rail line in Manitoba, the Royal Commission on Transportation said today in its report tabled in Parliament.

The line would extend from Sherridon to Lynn Lake, to open up a new mining area for base metals.

Iran Threatens Major Oil Wells

TEHRAN, Iran, March 15 (AP)—Iran's parliament today unanimously approved a proposal to nationalize all the country's oil resources, including the wells of the huge, British-owned Anglo-Iranian Oil Company.

By a standing vote the Majlis (parliament) confirmed the decision of a special parliamentary oil commission endorsing nationalization, and gave the commission another two months in which to work out specific details.

The vote was the climax of growing Anti-British demonstrations in recent months. It came one week after Premier Ali Razmara, who opposed nationalization, was assassinated by a Moslem fanatic who accused the Premier of selling the country to foreigners.

British diplomats and oil company officials, last Fall openly scornful of the nationalization talk, now feel the situation gravely threatens one of Britain's major oil sources.

Approve Bill for Drafting American 18-Year-Olds

WASHINGTON, March 15 (AP) —The House of Representatives Armed Services Committee by a 32-to-3 vote today approved a bill for drafting youths at 18½ years and setting up universal military training later.

Members wrote in an amendment giving those called up a choice of serving in racially-segregated or non-segregated units. The vote on the amendment was 21 to 12.

Chairman Carl Vinson (Dem.—Ga.) said he will ask the House Rules Committee to set the bill for House consideration April 3.

DECISIONS ON "ESSENTIALS"

Household Items May Be Hit; Chrome On Cars Likely Out

OTTAWA, March 15 (CP) — A wide range of metals which go into the production of washing machines, electric stoves and virtually every other durable product has been officially declared "essential" by the government.

Action was taken through the promulgation of an order-in-council in the Canada Gazette and means that the government now has the power to enforce compulsory rationing.

Officials today emphasized, however, that this did not mean that any compulsory rationing orders would be issued immediately.

Metals declared "essential" for the purpose of compulsory control are: Aluminum, nickel copper, lead, zinc, antimony, tin, tungsten, molydenum and such minerals as asbestos and industrial diamonds.

Free Market For Gold Asked

OTTAWA, March 15 (CP)—Representatives of Ontario and Quebec gold-mining communities—some of them threatened with extinction in the current cost-price crisis — today appealed to the Government for the right to a free market for gold.

A 22-member delegation said the recently-announced increase in Federal subsidies would not be sufficient to maintain the gold-mining industry at even the 1950 level.

"The gold-mining communities are at an all-time low," the representatives said in a brief presented to External Affairs Minister Pearson, Veterans Minister Lapointe and Revenue Minister McCann. Prime Minister St. Laurent, who was to have attended, was delayed in the Commons.

Mr. Pearson, expressing the sympathy of the Government, explained that the International Monetary Fund, the international gold policy-making body for 49 countries, had declined to grant Canada's request.

Instead it approved of the Canadian Government's alternative idea of increasing its subsidy to Canada's gold-mining industry. This increase would add about $3,000,000 to the previous subsidy program, bringing it to about $11,000,000 in 1951.

STILL ROOM FOR RAIL EXPANSION

OTTAWA, March 15 (CP)—While not proposing any new railway construction projects, the Royal Commission on Transportation said today there is still room for expansion of rail facilities in Canada.

It appears that most, if not all, of this expansion will be done by the Government or the publicly-owned Canadian National Railways, the Commission declared in its report tabled in Parliament.

Legion Receiving Protests Against Hospital Premiums

VANCOUVER, March 15 (CP) — Proposed increase in B.C. Hospital Insurance Service premiums has brought a flood of protests to Canadian Legion Provincial Command and is partly responsible for a Vancouver sales manager asking his firm to transfer him to another province.

In a letter to the Provincial Government, David McKee, Legion Executive Secretary, says a large number of letters and telegrams have been received from branches and women's auxiliaries all over B.C. objecting to the proposed premium boost.

B. W. (Duck) Buecking, 45, of North Vancouver, says he is "annoyed" with the hospital insurance premiums, raise in electric power rates and the five-year motor licence levy, and has asked his company to transfer him out of B.C.

12th Honorary Degree

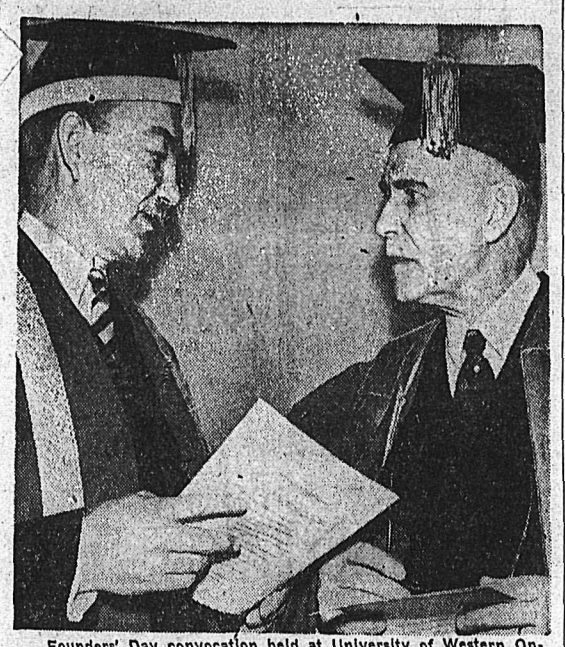

Founders' Day convocation held at University of Western Ontario, in London, was attended by Prime Minister Louis St. Laurent, who received from Dr. G. E. Hall, President of the University, seen at left, his 12th honorary degree of doctor of civil law. In addressing convocation, Mr. St. Laurent called upon Canadian universities to take part in the struggle for men's minds and stated that the Communist tide in Asia must be halted if the Western nations are to preserve their own freedom. He stressed the importance of Asia because the universities could play a foremost part in linking the Asian peoples to the West.—Central Press Canadian.

Heavy Winds Blackout Parts Of Vancouver

VANCOUVER, March 15 (CP) —Northwest winds with gusts reaching 62 miles an hour lunged at Vancouver tonight, blacking out seven sections of the city and yanking a floathouse from its moorings.

There were two major fires and 42 chimney fires, all goaded by the sustained wind. The fires destroyed a service station and a residential dwelling.

Reject Railways Amalgamation

OTTAWA, March 15 (CP)—Railway amalgamation in any form was rejected in the report of the Royal Commission on Transportation.

The Commission said it found "no reason whatever to recommend either unification, amalgamation or public ownership of all the railways."

Chief demand for amalgamation had come from the Government of Prince Edward Island.

The C.C.F. Government of Saskatchewan did not go this far but suggested that the Commission undertake a study of amalgamation with a view to learning whether it would be beneficial.

The Commission said the reasons advanced against unification by the Duff Royal Commission on Railways in 1932 are just as cogent today. One of the main reasons given by that body was that the establishment of a monopoly of such magnitude would place in the hands of those responsible for its administration powers that would, if not properly exercised, prejudice the interests of the country.

Bandits Escape With Over $10,000

MONTREAL, March 15 (CP) — Two armed bandits, their faces muffled in dirty handkerchiefs and multi-colored scarves, scooped up between $10,000 and $14,000 today from an East-End bank branch in the city's 11th bank holdup this year.

WINNIPEG, March 15 (CP) — A resolution calling for compulsory Government automobile insurance was defeated today in the Manitoba Legislature. The vote was 41-8.

Costello Walks Out on Hearing

NEW YORK, March 15 (AP) — Racketeer Frank Costello risked arrest today by defiantly stamping out of the senate crime committee hearing, refusing to answer any more committee questions.

"I am going directly home to bed," said the 60-year-old Costello, star witness as the senate crime instar witness as the Senate Crime Investigating Committee moved through the fourth day of its sensational open hearings—television and all—in New York.

Committee chairman Estes Kefauver (Dem.-Tenn.) warned Costello he would be arrested if he took the walk and would be cited for contempt as well.

But Costello said he'd had enough, and his lawyer, George Wolf, produced a doctor's certificate saying that Costello should stay home and have "complete voice rest for several days."

The rackateer—whom the committee calls one of the United States' biggest crime syndicate leaders — has suffered from laryngitis since he first took the stand Tuesday.

Senator Charles Tobey (Rep.-N.H.) commented: "I think it's his gall blader."

Costello took his walk just after the former Virginia Hill, one-time girl friend of the late mobster Benjamin (Bugsy) Siegel, poutingly told the committee she never took money from "gangsters or racketeers."

In the next breath, the 36-year-old mink-bedecked brunette testified that Siegel gave her money and bought a house for her in Florida. Siegel was shot to death in her California home in 1947.

She now is married to Hans Hauser, an Austrian skier.

Would Appoint Older Men to Senate

OTTAWA, March 15 (CP) — A 66-year-old Senator-farmer from Blaine Lake, Sask., said today that talk of a retiring age for Senators is like 'unravelling a ball of twine from the wrong end."

Senator Ralph Horner, who came to the Senate as a Progressive Conservative appointee in 1933, said that instead of retiring Senators at 75, there ought to be a resolution raising the minimum appointment age from 30 to 50 or 60 years of age.

Main public criticism of the Senate, he told his colleagues during a debate on Senate reform, is not age so much as some of them are "staying too long." Boosting the appointment age would mean that older men of greater experience would be appointed to the 102-member upper chamber.

Carpenters Refuse Pay Increase Offer

VANCOUVER, March 15 (CP) — An employer offer for a 12-cent hourly increase in pay has been rejected by 5000 carpenters in five Vancouver and Lower Mainland locals of the union.

Members of all locals have now applied for a conciliation officer through the District Council of Carpenters, said R. E. Guthrie, Business Agent of the United Brotherhood of Carpenters and Joiners, Local 452 (T.L.C.).

At a recent meeting of the Council, the carpenters set up strike committees in case the wage dispute reaches the walkout stage, he said.

Carpenters, who now make $1.68 an hour, are seeking a $2 minimum —a boost of 32 cents an hour.

VANCOUVER, March 15 (CP) — Egg prices increased two cents a dozen here today, Grade A large selling for 65 cents.

It was the third increase since February.

At Senate Crime Probe

Jerome G. Ambro (centre), a deputy New York State attorney general, told the Senate crime probers in New York City that he was introduced to Joe Adonis (left) by former Mayor William O'Dwyer of New York City. The Kefauver Committee recently named Adonis as a lieutenant of reputed gambler Frank Costello right), in ruling a major crime syndicate reaching from New York to New Orleans.—AP Wirephoto.

Hongchon Captured With Little Gun-Fire

Reds Retreat to Chunchon Where Determined Stand Expected; Canadians Rest at Riverside Camp

By ROBERT EUNSON

TOKYO, March 16 (Friday) (AP) — American forces easily captured Hongchon Thursday. Most of the Chinese had pulled out of that Red stronghold on the Central Korean front.

Seizure of the town, 20 miles South of parallel 38, forged a firmer link in the chain of Allied arms stretching from liberated Seoul across the peninsula.

All along that 100-mile front, the Chinese and Korean Reds still were withdrawing Northward.

U. S. soldiers rode tanks into Hongchon. They met only small-arms fire. Red mortar shells clumped into the town afterwards.

On hand to greet the Americans were only five civilians. Hongchon, once a town of 15,000, was in ruins. Until recently it was a major Chinese assembly area, but the Reds pulled North in a series of rear-guard actions.

The Reds are believed massing at Chunchon, 16 air miles Northwest of Hongchon and 45 air miles Northeast of Seoul. Correspondents said it seemed logical that the Chinese would make a determined stand at Chunchon.

For weeks the Reds have poured supplies into that town from the Northwest and Northeast. They had to move mostly at night to escape Allied fighters and bombers.

Chunchon, on main highway routes to North Korea, is eight air miles South of the 38th parallel.

The Canadian battalion, which pulled out of the line Tuesday on the West-Central sector of the front was taking it easy beside a riverside camp. Their commanding officer, Lt.-Col. J. R. Stone, said the Patricias will resume training Friday to stay in shape for their next battle duty.

American and South Korean troops reentered Seoul in force Thursday. The rubbled old capital, once a city of $1,500,000, was populated only by old folks and children—an estimated 200,000.

CITIZENS HAPPY

The frightened citizens were happy to see their liberators after more than two months of Red occupation.

"The women threw themselves at our feet and sobbed hysterically," reported AP correspondent Jim Becker. "Tears coursed down the cheeks of bearded old men."

PLANES SHOT DOWN

There was no street-by-street battle for the city this time. After weeks of terrific artillery bombardment, Allied forces entered without firing a shot. They had to remove some land mines.

The Red radio at Pyongyang, Korean Red capital, insisted a fierce battle was raging inside Seoul. It said 100 troops were killed and six planes shot down.

The U. S. Fifth Air Force admitted that three fighter planes were shot down by anti-aircraft fire — but not over Seoul.

Except on the East end of the front there was little fighting. But two American divisions—the 2nd and 7th—ran into the roughest Red resistance since the Red general retreat began early this week.

Second division troops killed 350 Reds, wounded 250 and captured eight in a single engagement North of Yudong. Yudong is 18 miles Southeast of Hongchon and some 25 miles South of parallel 38.

The 7th division was punching North of Soksa. That's on the 2nd division's right flank and some 20 miles South of 38.

A 10th Corps spokesman said that despite the resistance in that sector, all signs "point to a continuing enemy withdrawal toward the 38th parallel."

WEST OFFERS FINAL BID

Gromyko Reserves Decision on Compromise Scheme

PARIS, March 15 (CP) — The Western powers submitted a compromise proposal at the "big four" talks here today which, said Ernest Davies of Britain, represented "important concessions" and the limit to which they could go.

Andrei Gromyko, Soviet deputy foreign minister reserved his final verdict.

The dilemma which the compromise seeks to resolve is the clash between Russian insistence that Germany's demilitarization should heald any agenda for a big four foreign ministers' conference and the Western view that this should be discussed in the context of present East-West tension and its causes.

The original Western draft agenda proposed discussion of "the causes of tension" first and the German problem second.

Today's compromise proposal, put forward by Philip Jessup of the United States, combined both—plus other subjects the Russians considered important—under one subject heading which is to top the agenda.

This combined agenda item now reads:

"The examination of the causes of present international tension in Europe and of the means to secure a real and lasting improvement in the relations between the Soviet Union, the United States, Britain and France, such as the existing level of armaments, its effects on the question of the demilitarization of Germany and the means for the control and reduction of armaments, measures to eliminate the fear of aggression, fulfillment of present treaty obligations."

MANNING OPPOSES PRICE CONTROLS

EDMONTON, March 15 (CP) — Premier E. C. Manning of Alberta today opposed reimposition of price controls in Canada and said the basic solution to the country's economic ills is maximum production of the goods the people need.

The Premier spoke in the Provincial Legislature during debate on a C.C.F. resolution calling on the Federal Government to order immediate price controls. The debate was adjourned.

No Recommendations Made by Commission On Passenger Fares

OTTAWA, March 15 (CP) — No recommendations on train passenger fares were included in the report of the Royal Commission on Transportation made public today.

The Commission had been asked by the British Columbia Government to recommend elimination of a surcharge of a half-cent a mile on B.C. fares, imposed because of mountain operation in part of the province.

The Commission termed this an "anomaly," but said the province should apply for rectification to the Board of Transport Commissioners, which regulates the railways.

Atherton to Stand Trial on Manslaughter Charge

PRINCE GEORGE, B.C., March 15 (CP)—Alfred John Atherton, 22, today was committed to stand trial in Supreme Court on a charge of manslaughter arising out of the Canoe River train wreck.

Stipendiary Magistrate P. J. Moran ruled at the end of the three-day preliminary hearing, during which 20 Crown witnesses were called, that there was sufficient evidence to warrant committal of the former Canadian National Railways telegrapher.

Motion Defeated On Wheat Payment

OTTAWA, March 15 (CP)—The Commons tonight voted 168 to 24 against a C.C.F. motion calling for a 25-cent-a-bushel payment in settlement of a five-year Western wheat pool.

The motion was introduced some days ago by Percy Wright (CCF—Melfort) as debate opened on amendments to the Canadian Wheat Board Act.

The R.C.F. group won support from the Social Credit Party and two Liberals and one Progressive Conservative — John Decore (L—Vegreville), F. H. Helme (L—Prince Albert) and Douglas Harkness (PC—Calgary East).

The bulk of Liberals and Progressive Conservatives voted against the motion.

Coalition Member Splits With Govt

VICTORIA, B.C., March 15 (CP) —W. A. C. Bennett, Coalition Member of the Legislature for South Okanagan, today split with the Government and announced he would stand as an Independent.

"I no longer have any real confidence in this Government," he said in the Legislature, "and so I advise you, Madame Speaker, that I now dissociate myself from the Coalition Government and I now stand in this House as an Independent, representing South Okanagan."

"This Government no longer has the confidence of the people," Mr. Bennett said in an hour-long speech. "This Government should resign. Today, throughout the province people of the province look on this Government with contempt."

The split leaves the Coalition with 38 supporters in a House of 48 members. There is one vacancy.

Mr. Bennett, a wealthy hardware merchant, voted against the Government in 1948 on the three-per-cent sales tax, and again voted against the Government this week on amendments which would increase the cost of compulsory hospital insurance.

Last October he attempted to wrest the B.C. Progressive Conservative leadership from Finance Minister Herbert Anscomb but was defeated at a convention in Vancouver.

During his address he had opposed Government policies in nearly every department.

He charged that economy was not being practiced and criticized the policy of borrowing money for capital expenditures at this time. Such a policy would only contribute to inflation, he said.

Mr. Bennett described the budget as "a peace time budget" and expressed surprise that it gave no recognition to conditions of war which existed. While the budget was the responsibility of the Cabinet as a whole, the Minister of Finance must believe in it, "or he has no right to remain a Member of the Cabinet."

ADVISE AGAINST CANAL

OTTAWA, March 15 (CP)—Construction of a ship canal across the Isthmus of Chignecto in the Maritimes was viewed unfavorably by the Royal Commission on Transportation in its report tabled in Parliament today.

And in This Corner —

LONG BEACH, Calif., March 15 (AP)—Pete, the personality polecat, has his admirers standing in line.

No movie star was ever so popular as Pete.

The city animal shelter says it received 750 calls yesterday from persons who want to adopt this three-year-old civet. He's odorless—and of course that helps—but he's an unusually friendly creature, and the animal shelter says the 750 calls constitute a record.

The previous record was 250 calls. It was established by a skunk, too. The shelter once received 100 calls for an alligator.

Dogs? The telephone seldom rings for a dog.

ST. PATRICK, Mo., March 15 (AP)—The post office in this tiny village in Northeastern Missouri is busy these days.

The reason is the flood of St. Patrick's Day greetings sent from various parts of the world to get the St. Patrick cancellation mark. Rev. Francis O'Duignan, Irish-born Roman Catholic priest, has put the women of his parish to work stamping a special green St. Patrick cachet on letters sent to him for remailing.

The cachet carries a shamrock and the message: "St. Patrick, the only one in the world."

LONG BEACH, Calif., March 15 (AP)—A check for $990,012.56 came to Mrs. Mary X. Mason yesterday.

It was from an insurance company and represented a refund on a policy covering furniture which had been sold.

"The amount seemed rather high," Mrs. Mason said in a conservative statement explaining the circumstances. She said she called the insurance company and learned the amount should have been $12.56.

The company explained that its check-writing machine went haywire.

WASHINGTON, March 15 (AP)—The United States Government wants people to put their piggy-bank hoards of pennies into circulation so it won't have to use up vital copper coining new ones.

Mrs. Nellie Tayloe Ross, director of the mint, issued a formal appeal to that effect, noting that "millions" of pennies are "believed to be stored in piggy-banks, sugar bowls and bureau drawers of American homes."

Booming business has created a heavy demand for pennies and other coins.

CREWE, Cheshire, England, March 15 (Reuters)—Norman Parkinson, who five days ago ran out on his bride-to-be before their wedding, will marry his fiancee after all—but quietly.

Parkinson, 23, said he had temporarily deserted 19-year-old June Clews "because I just couldn't face the ordeal of a big church wedding."

Parkinson and his fiancee, who has forgiven him, will be married shortly at a private ceremony attended only by close relatives.

Tonight-Saturday—Complete Shows 7:00-9:00

Kathryn Mario David
GRAYSON * LANZA * NIVEN
"The TOAST of NEW ORLEANS"
M-G-M's
TECHNICOLOR FIESTA
Extra: News-Sport-Cartoon

CIVIC
A FAMOUS PLAYERS THEATRE

FINED FOR SPEEDING

A. G. Hay of Nelson paid a fine of $15 in City Police Court Thursday when he pleaded guilty to exceeding the 30 m.p.h. speed limit on Nelson Avenue March 13.

READ THE CLASSIFIED DAILY

check these
LOW FARES
via
GREYHOUND

over
Hope-Princeton Highway
to
VANCOUVER
from
NELSON
One Way, $12.00
Return, $21.60

Buses leave daily at
11.35 a.m.

For further information contact your local agent.

GREYHOUND

Verne Irwin Leaves Nelson For Lethbridge

Verne Irwin, a Nelson resident all his life, has left for Lethbridge where he will be employed as service manager with Marquis Motors.

Mrs. Irwin and their son, Ted, will visit Lethbridge over Easter, but will not take up permanent residence in the Alberta city until later.

Both Mr. and Mrs. Irwin were born in Nelson and attended Nelson schools. Mr. Irwin is the son of Mrs. Fred L. Irwin and Mrs. Irwin is the daughter of J. P. Morgan. Both have been Church of the Redeemer parishioners, and Mrs. Irwin has been active in its Service Club, of which she has been secretary-treasurer.

Mr. Irwin was employed by Cuthbert Motors as service manager.

CRIPPLED YOUTH FUND BOOSTED

BEAVERDELL, B.C., March 15 — Latest contributions to the Tommy's Mayo Fund have boosted the total collected around $250 to date.

The campaign was undertaken by residents of Beaverdell to raise funds for specialist attention for Tommy Viney, 20-year-old resident of this town.

Objective in the campaign has been set at $1000, which may give the youth a chance to walk. He has not been able to use his legs normally since birth.

READ THE CLASSIFIED DAILY

NOTICE

Due to the flu epidemic in Nelson, only one immediate relative will be permitted to visit patients, with husbands only allowed on the maternity floor.

KOOTENAY LAKE GENERAL HOSPITAL

NELSON, B. C.

Parents Visit New School At New Denver

NEW DENVER, B.C., March 15—As a feature of Education Week, the New Denver High School held an open house. A total of 93 parents signed the register.

In the evening, following a tour of the new high school, the men were invited to a panel discussion. The topic chosen was: "Whither Our Present Day Educational Program?" The subject was presented, as viewed by the following members: student, Reg Broughton; Village Commissioner, James Draper; medical profession, Dr. S. C. Robinson; teaching profession, C. Tuck; the law, Constable McLauchlin.

The panel was efficiently and ably conducted by Walter Maybank, the chairman. Following the discussion by the individual panel members, there was a question period in which many participated. E. E. Hyndman, Inspector of Schools, staunchly supported the modern educational program, thereby accepting the challenge that there are obvious weaknesses.

The panel proved both interesting an dinstructive; so much so, that it was generally felt that there should be more entertainment of this nature in future and that the ladies be invited.

Kiwanis Give $25 to Red Cross

The Nelson Kiwanis Club at their meeting in the Hume Thursday night decided to donate $25 to the Red Cross after hearing a letter from F. L. Irwin, Red Cross President of Nelson.

During the evening club members saw two films, "Champions in the Making", featuring Barbara Ann Scott, and "Moscow Circus". Dr. Joseph Vingo showed the films.

Guests were E. Oakley of the Kiwanis Club at Victoria, and W. Naylor of Nelson, new manager of the Singer Sewing Machine Company succeeding Carl Field who left for the Prairie. Mr. Naylor is formerly of Medicine Hat.

CLIPPERS LEAD MOHL FINALS

NANAIMO, B. C., March 15 — Nanaimo Clippers defeated Vernon Canadians 7-5 here tonight to take a two-to-one game lead in the Mainline Okanagan League finals. Summary:

First period—1, Nanaimo, Waldriff 10:45; 2, Vernon, Smith (Hage) 18:50.

Penalties—Thomas, McKay, Waldriff.

Second period — 3, Nanaimo, Clovechok (Shamlock, Lundmark) 10:19; 4, Nanaimo, Conway (Culley) 12:39.

Penalties—Carr (2), Wallington (2), Smith, Petrovich, Watt (major)

Third period—5, Nanaimo, Warwick (Culley) 5:07; 6, Nanaimo, Jackson (O'Hara) 7:57; 7, Nanaimo, Shamlock (Carr) 9:33; 8, Vernon, Lucchini (Jakes) 12:32; 9, Vernon, Tarnow, (Thomas, Jones) 14:16; 10, Vernon, Tarnow (Thomas, McKay) 14:45; 11, Vernon, Hage, 15:52; 12, Nanaimo, O'Hara 19:19.

Penalties — Lundmark, Stecyk, Clovechok.

IIHF to Stay Out Of Winter Olympics

PARIS, March 15 (Reuters) —The International Ice Hockey Federation today voted 7-6 to stay out of the 1952 Winter Olympics at Oslo, Norway, unless the International Olympic Committee changes its rules—but left the door open for a possible reconciliation.

Lions Win With Slim Edge at Creston Jamboree

CRESTON, B.C., March 15—Creston Lions Club gained a slight edge in the third annual Ice Jamboree against the Kiwanis at the Civic Centre before a small crowd when they won the broom ball game 1-0, tied a hockey fixture 3-3 and kept their horse on its feet during an ice performance. Last year the entire affair ended up in a tie.

The local High School band played on the ice with the baton twirlers forming a K and a L on the ice.

Due to sickness the Lions gave the Kiwanis two players in the hockey game and the Kiwanis reciprocated by loaning two men to the Lions broom ball team.

The Rangers pee wee hockey team defeated the Bruin team 4-2.

In the boys and girls races handled by Mr. Black and Mr. Redding the results were:

Boys 8-9 years—K. Sterzer, David Black;

Girls 8-9—Ardell Key, Maxine McColl;

Boys 10-11—Melvin Folkman, M. an Ostran;

Girls 10-11 — Corrine MacDonald, Verna Leffingwell;

Boys 12-13 — Mac Donkin, D. Doisey.

Lineups of Pee Wee hockey teams:

Rangers — Van Ostrand, Clark (scored 2 goals), Huth (one goal), Bens, L. Brown, K. Sterzer, Rohmer (one goal), T. Weeks, Nelligan, M. Folkman.

Bruins—Vigne, Vaughn, Kitt, B. Folkman, Ross, Donkin, C. Sterzer (one goal), R. Salvador, Doisy (one goal), McColl (one goal).

In the broomball fixture, the Lions (blondes) and Kiwanis (red heads) battled out a scoreless first period with Dick Hood driving in the winning goal for the Lions in the second period.

A three period hockey fixture saw the Lions lead to the last six seconds of the game which ended 3-3.

Lineups:

Lions—G. Holmes, Dr. W. Fraser, E. Salvador, J. Salvador (one goal), H. K. Legg, J. Shukin (two goals), Bud Weeks, B. Fowlie, J. Wigen.

Kiwanis—H. Wilson, J. Ryley, E. Clark, S. Peterson, N. Robertson, G. Phillips (two goals), E. Doyle (one goal), J. Baskerville, O. Salvador, R. Henry, J. Ismay.

Referees—J. Polchuk and P. Fajnor. Timekeeper, A. Millin, scorer, D. Aldrich.

WINNIPEG ADJUDICATOR FOR FESTIVAL

An adjudicator for the past 20 years, Filmer Hubble, ACCO, will be adjudicator at the 18th Kootenay Music Festival to be held in Trail this Spring.

Mr. Hubble is organist and choirmaster of St. Stephen's-Broadway United Church in Winnipeg and also lecturer and examiner of the School of Music and Faculty of Education at the University of Manitoba.

The adjudicator is also conductor of the Young Women's Musical Club Choir and the Manitoba Schools' Orchestra.

The Weather

Synopsis: Northwest gales continue to lash the exposed areas of the B.C. coast from the Queen Charlottes to the Southern extremity of Vancouver Island. Peak wind speeds reached 65 miles per hour at Victoria and 62 miles per hour at Vancouver. These winds are expected to decrease to moderate with moderate westerlies continuing through Friday. There will be a few clouds and scattered showers along the coast with considerably more shower activity over the mountains of the Southern Interior. Cold air is again pushing South into the Cariboo bringing widely scattered snowflurries to that region and lower temperatures expected to follow n the next 12 hours.

NELSON	32	39	.58
North Bay	32	40	.01
Port Arthur	18	32	—
Kenora	6	33	—
Wnnipeg	0	28	—
Brandon	-7	25	—
The Pas	-7	20	—
Regina	-5	20	—
Saskatoon	-1	23	—
Prince Albert	-20	21	—
North Battleford	5	21	—
Swift Current	8	29	—
Medicine Hat	17	42	—
Lethbridge	18	45	—
Calgary	18	42	—
Edmonton	19	27	—
Kamloops	34	50	.14
Penticton	36	49	.09
Vancouver	35	45	.72
Victoria	38	44	.58
Kimberley	28	39	.25
Crescent Valley	32	39	.54
Kaslo	32	40	.47
Prince Rupert	31	37	.27
Prince George	25	34	.34
Grand Forks	32	46	.38
Seattle	41	49	—
Portland	41	52	.60
Spokane	32	45	.40
Chicago	31	38	.02
San Francisco	42	61	—
Los Angeles	54	78	—
New York	35	45	.01
Whitehorse	0	8	—

Kaslo P.T.A. Hears of Student Work

KASLO, B.C., March 15 — Activities of children in Kaslo schools ranging from arithmetic to geography and projects and the various awards put up for students gaining the highest scholastic and sports standings were reviewed at the Kaslo Parent-Teacher Association meeting here.

Mr. Dickson, Principal of the Kaslo schools, explained the value of the trophies displayed. One of the large silver cups presented to the high school by the Kaslo Recreation Association went to the house obtaining the highest number of points while a smaller cup went to the winning house on sports field day.

Two other trophies, donated by John Cochran, Chairman of the School Board, and Mrs. Cochran, were to be awarded to the boy and girl attaining highest general proficiency and achievement in the elementary school in academic, sportsmanship, general appearance and conduct. The teachers in turn gave their views and methods of teaching various subjects.

NURSERY HELP

Mrs. M. Ringheim a teacher of grades one and two, told the meeting that reading nursery rhymes to younger children at home helped them to concentrate in school.

Language, or English, was one of the most important subjects taught in the elementary school. Social studies included a study of the community as a whole as well as other countries scattered about on the globe.

Miss M. Edmundson felt that the pupils were more impressed with their social when they studied and worked by hand such as a sand table.

Other grade teachers explained subjects taught to classes in the higher grades while Mr. Dickson spoke on duties of a principal which included teaching as well as supervision and administration.

The principal was at present busy working on the High School annual paper and recently had undertaken to organize a school orchestra and band. High school education was "worth while," he said, if students learned the fundamental functions of education.

Mrs. W. V. Dayton, P.T.A. President, thanked the teachers and Mr. Dickson for their addresses.

Junior Smokies Lose First Game To Oil Kings

EDMONTON, March 15 (CP) — Edmonton Oil Kings blanked Trail Smoke Eaters 2-0 here tonight to take the opening game of a best-of-three series in the Alberta-British Columbia junior hockey finals.

Second game of the series will be played here Saturday night with a third, if necessary, next Monday.

Some 1800 fans sat in on the contest and watched Oil Kings outplay their smaller opponents all along the line although they managed to score only twice.

Lineups:

TRAIL — Zanier; Leckie, Ford; McIntyre; Bachynski, Davis. Subs: Matteucci, Irwin, Desireau, Aiken, Thomson, Smigle, Flinn, Jones, Leveque, McInnes.

EDMONTON — Noon; Zeniuk, Gilbertson; McDonald; St. John, Kowalchuk. Subs: Stogryn, Targett, Prince, Dickson, Geary, Eliniski, Kinasewich, Hodgson.

Officials — Ernie Smith, Moose Jaw and Chick Little, Regina.

SUMMARY

First period—1. Edmonton, Geary (Zeniuk) 15:02.

Penalties — Kowalchuk, Leckie, Targett.

Second period — Scoring—None.

Penalties—Zeniuk, Targett, Dickson, Smigle.

Third period—2. Edmonton, Geary (Dickson) 11:26.

Penalty—Smigle.

Trail Bowling

Ladies' League:

The roaring Lions took all the honors in Ladies League bowling this week. B. Ross sparked her team toppling the pins for high single of 287 as well as high aggregate of 727.

The quintette also took team high single in the second game when they racked up 1010 points, while grand aggregate totalled 2836.

Scores follow:

LIONS—B. Rhodes 564, L. Lyon 539, S. Lyon 543, M. Richardson 463, B. Ross 727. Total 2836.

WHIZBANGS—F. Heslop 333, B. Marapodi 412, D. Pennie 539, E. Allan 484, V. Gate 583. Spot 9. Total 2340.

EAST TRAIL—Milburn 428, Fairley 449, Pearson 496, Meneer 350, Makowickuk 445. Total 2168.

SPITFIRES—J. Letcher 490, P. Reid 701, C. MacDonald 386, M. Fletcher 576, I. Robertson 506. Total 2659.

MAPLE LEAFS—V. Cox 465, I. Ivers 578, A. Birch 491, I. Martin 467, N. Caputo 496. Spot 138. Total 2635.

NURSES NO. 1—Walker 455, Hornett 520, Nixon 400, Comnerfud 430, Brown 572. Spot 216. Total 2593.

PHONE 144 FOR CLASSIFIED

Menstrual Pains...use PARADOL

Section of Hospital Insurance Bill Passage Approved

VICTORIA, B.C., March 15 (CP) — After wrangling more than 3½ hours in committee tonight and during the afternoon, legislature approved passage of the section of the hospital insurance bill which raises the ceiling on premiums to $42.

The amendment now requires only third reading for final passage.

The house approved the increased premium section by a vote of 31 to 13.

W. A. C. Bennett (CLN-South Okanagan) M. P. Finnerty (CLN—Cowichan-Newcastle) Dr. J. J. Gillis, (CLN—Yale) Mrs. Tilly Rolston (CLN—Vancouver-Point Grey) and Thomas Uphill (Labor—Fernie), voted with the seven C.C.F. members against passage.

Pats Win Series

REGINA, March 15 (CP)—Regina Pats successfully defended their Western Canada Junior Hockey League championship tonight by defeating Crow's Nest Pass Lions, 3-2, in the deciding game of their best-of-seven final.

They now meet Prince Albert Mintos in further Memorial Cup play. Their best-of-five series starts Saturday.

Half-Month Building Permits Total $1600

Building permits totalling $1600 were issued from the Nelson City Hall in the first half of March.

No new construction was included in the figure with only minor renovations being undertaken.

These were for the repair of the Bowladrome canopy, $125; renovations to the KWC Block, Baker Street, $400; exterior repairs to the home of G. D. Kaway, 802 Victoria Street, $175; interior alterations to the home of E. A. Mann, 508 Sixth Street, $200; renovations to Maglio Block, Baker Street, $400; and repairs to the isolation ward of the Kootenay Lake General Hospital, $300.

KASLO PICTURE TO BE HUNG IN SPOKANE HOTEL

KASLO, B.C., March 15 — A large colored picture of scenic Kaslo taken from the North Road will soon adorn the newly decorated room of a leading Spokane hotel, the Kaslo Board of Trade has been informed. The picture is being framed by the hotel management and is to be hung in a prominent place in the hotel room.

REAL HELP FOR INDIGESTION AND CONSTIPATION

Get relief from constipation—indigestion. Positive results from FRUIT-A-TIVES proven by tens of thousands. FRUIT A-TIVES contain extracts of fruits and herbs.

"Little Women" Goes on Tonight

"Little Women," Louisa Alcott's girls' classic, will be brought to the Capitol Theatre footlights tonight in a three-act play presented by Nelson High School Drama Club.

Dress rehearsal was held Thursday night.

In the cast are Mona Loomer, Evelynne Reisterer, Barbara Brown, Norah Carney, Linda Maddaford, Marjorie Dunsmore, Ann McDonald, Bert Young, Jerry Pickering and Ralph Lewis. Intermission music will be by the high school orchestra, the girls' trio and several soloists.

There will be a students' matinee this afternoon.

Bratton, Gavilon Bout Sought

NEW YORK, March 15 (AP) — The International Boxing Club said today it would like to stage a 15-round bout between Johnny Bratton, newly-crowned National Boxing Association welterweight champion, and Cuba's Kid Gavilan in Madison Square Garden May 18.

Bratton, of Chicago, won NBA recognition as successor to Ray Robinson, now the middleweight champion, by outpointing Charlie Fusari in Chicago Wednesday night.

CLASSIFIED ADS GET RESULTS

J. H. Maitland Of Fernie Dies

FERNIE, B.C., March 15—Following a lengthy period of ill-health, death came to James H. Maitland, 67. A resident of Mason Avenue, Fernie Annex, he died March 10 in Fernie Memorial Hospital. He was born at Sarnia, Ont., May 30, 1883, and came to Western Canada in 1914, moving to Fernie in 1929. He was a carpenter by trade but sickness forced his retirement in 1931. Surviving him is one brother, William at Caron, Sask., while his only sister died in 1945.

The funeral was conducted Tuesday afternoon with services in the chapel of Fernie Funeral Home, Rev. Dennis W. Elsted, rector of Christ Church, officiating.

Interment followed in St. Margaret's Cemetery.

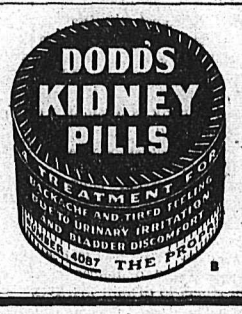

Simpson's
KITCHEN CABINETS
in Individual Units
Designed so that you may choose the particular pieces best suited to your needs.
UNFINISHED OR ENAMELLED
Buy the above on our convenient monthly payment or revolving credit account.
ROBT. SIMPSON PACIFIC LTD.
PHONE 1490 566 BAKER ST.

NELSON HIGH SCHOOL DRAMA CLUB
presents
"LITTLE WOMEN"
and
MUSICAL ENTERTAINMENT
CAPITOL THEATRE
TONIGHT
DOORS OPEN AT 7:30 P.M.
Tickets—Adults 50c Students 35c
STUDENTS' MATINEE THIS AFTERNOON, 2:30 P.M.

"Captain Morgan's in town!"

...and welcome wherever he goes—for Captain Morgan is Canada's largest selling rum. Try Captain Morgan Rum—you'll like it, too!

GOLD LABEL Rich and full-bodied

Captain Morgan RUM

Black Label Extra smooth and flavourful

Blended to Perfection from Carefully Selected Rare Old Rums

THIS ADVERTISEMENT IS NOT PUBLISHED OR DISPLAYED BY THE LIQUOR CONTROL BOARD OR BY THE GOVERNMENT OF BRITISH COLUMBIA

NEW 3-WAY SHAVE
Fast-Smooth-Painless
SAVES YOUR SKIN!

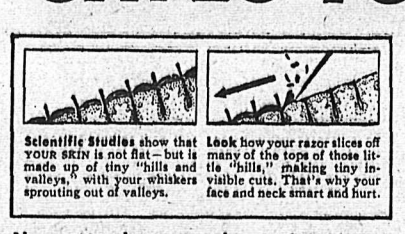

Scientific Studies show that YOUR SKIN is not flat—but is made up of tiny "hills and valleys," with your whiskers sprouting out of valleys.

Look how your razor slices off many of the tops of those little "hills," making tiny invisible cuts. That's why your face and neck smart and hurt.

No matter how you shave—brushless or lather—you're in for a grand surprise, first time you try new 3-WAY SHAVE! It's the new "wonder shave" that takes up where other shaves leave off—does more than just soften your beard—it's *medicated*—good for your skin! Here's how it works.

1. Prepares whiskers, skin. Softens toughest whiskers. Provides lubricating film for smooth razor glide. Protects tender skin.
2. Painless shaves. Has exclusive medicated built-in pain preventive to soothe tender skin. Shave in *real comfort* for first time!
3. Helps heal invisible razor damage you get with every shave. It's *medicated*. Grooms skin—helps keep it healthier, younger-looking.

Best shave of your life—or your money back! After you have used the jar, if you don't agree that 3-Way Shave gives you by far the best shave you ever had... return it to Noxzema, Toronto, and your money will be refunded. But you will be delighted with the noticeable improvement in shaving comfort—at how much better your skin feels and looks afterwards. Take advantage of this Good-Will Offer. Get your big 50¢ jar of Noxzema's new 3-Way Shave for only 25¢ now!

SAVE 25¢

Limited Time Offer! Discover this remarkable new shave! Use this coupon as a reminder to get your jar today. Also in tubes.

50¢ JAR only 25¢

3-WAY SHAVE
A Product of Noxzema

JARMAN
Shoes for Men
"As Advertised in Life"
Distinctive models that artfully combine style correctness and luxury leathers from the world's finest tanners.
Sold Exclusively By
THE SHOE CENTRE
Phone 895 553 Baker St.

Mrs. E. Coleman, Lardeau Resident, Dies in Nelson

Mrs. E. Coleman, postmistress at Argenta for 33 years, died Thursday in Kootenay Lake General Hospital after a short illness. Mrs. Coleman came from England to Saskatoon where she married A. T. Coleman 42 years ago. They moved to Argenta about four years later.

Mrs. Coleman was visiting her daughter Mrs. J. Hamson, 309 Houston Street, when taken ill. Survivors are Mrs. Hamson, Mrs. N. Martin, Delbruck Street, Mrs. R. Carson of Meadow Creek, B.C., and five granchildren. Mr. Coleman predeceased his wife 11 years previously.

San Marino, a republic founded in the fourth century, is a territory of 38 square miles in the heart of Italy.

TEETHING TROUBLES

Bring quick relief to fretty, feverish, teething baby with Baby's Own Tablets. Thoroughly dependable, sweet little tablets, used by mothers for over 50 years. No "sleepy" stuff—no dulling effect. Get a package today at your druggist. 20¢.
BABY'S OWN TABLETS

Re-elect Adams President of Valley Hospital

INVERMERE, B. C., March 15—J. A. B. Adams of Invermere was reelected President of the Windermere District Hospital Association serving the Lady Elizabeth Bruce Memorial Hospital. Vice-President is Aubrey L. Young. The Secretary-Treasurer will be appointed by the Board of Directors.

Honorary-President is Dr. G. E. L. MacKinnon of Cranbrook and Honorary Vice-Presidents are P. A McGrath, Vancouver, Jim Byrne, MP, Kimberley, Arthur Ashworth, Victoria, Thomas King, MLA, Golden, A. E. Fisher and Major T. C. Bell, O.B.E., Invermere and Simon Ronacher, Athalmer.

Representing Brisco, Parsons and Spillimachine on the Board of Directors are Jack Snider and Jim Stone. Mrs. Harry Moore and Donald Cameron represent Edgewater; Joe Renwick and Wayne Agnew, Canal Flats. The central area of Windermere, Wilmer, Radium Hot Springs, Athalmer and Invermere is represented by K. M. Marples, E. C. Peatfield, William Weir, Jesse Durham, Mrs. A. J. Dobbie, Gordon Rad, Corbin Mitchell, Ben Weycamp and E. J. Zinkan.

NEW AWARD POSTED FOR MUSIC FESTIVAL

TRAIL, B.C., March 15—Another award has been added to the many posted for the Kootenay Music Festival slated to be held here April 17 to 21.

The new scholarship will be that of the C. S. Williams clinic staff which has offered a memorial scholarship of $50 for the girl student competitor in the vocal or instrumental classes between the ages of 14 and 18 years, whom the adjudicator feels shows the most potential talent and would be the most apt to develop that talent. The scholarship is to be used to further the pupil's study in music.

Because of the new award the Trail Kiwanis Club will change its annual scholarship limiting it to boys. It is awarded on the same basis.

The Republic of the Philippines is the largest island group in the Malay Archipelago.

RCMP Officer Transferred to Kaslo

Constable Keith A. Humphrey of the R.C.M.P. has left Nelson to take up duties with the Kaslo detachment.

Constable Humphrey left March 9 after serving with the Nelson detachment for the past 10 months. Mrs. Humphrey joined her husband Saturday.

He replaces Constable H. F. Bacon of the Kaslo detatchment who left Wednesday for a new post at Burnaby. Constable Bacon has been at Kaslo for the past three years.

John Marshall, In Rossland 28 Years Dies

ROSSLAND, B.C., March 15—A resident of Rossland for the past 28 years, John Marshall died at Mater Misericordiae Hospital at the age of 55. Mr. Marshall was taken to hospital Monday afternoon and died Tuesday morning.

Born in Cumberland, England, Mr. Marshall was employed with the Provincial Department of Public Works here and had previously worked at mines in the district.

A First World War veteran, he was a member of Rossland Branch No. 14, Canadian Legion, and of the Rossland I.O.O.F.

He is survived by a sister in Cumberland, England, and a brother, Peter, in Great Falls, Montana.

Emil Lalonde, Rossland Passes

ROSSLAND, B.C., March 15 — Emil Lalonde, a resident of this city, died Wednesday evening in Mater Misericordiae Hospital.

Little is known of Mr. Lalonde's relatives, but he was believed to have been born in Chatham, Ont., and was about 66 years old.

He was well known in Rossland where he had been employed by the Provincial Department of Public Works.

Funeral services will be held here next week.

The Literary and Historical Society of Quebec, founded in 1824, is the oldest of its kind in Canada.

Creston Legion Against Health Insurance Rates

CRESTON, B.C., March 15 — Both the Creston Board of Trade and the Canadian Legion through its own channels, have protested to the government of British Columbia over its recent announcements concerning BCHIS amendments to the act.

It is understood other local organizations are taking up the matter which should end in a protest.

The Legion have gone as far as to offer their hall free to any organization or organizations which plan a mass protest meeting and have appointed a representative to be present.

Feeling by and large is against the new proposed amendments to the act which call for increased premiums, patient-government co-insurance for 10 days and eligibility as to age.

'Flu Outbreak Hits Creston

CRESTON, B.C., March 15 — Once more Creston has an epidemic which in the high school alone caused 203 students to stay home and nine teachers. Daily local stores are losing personnel due to the sickness which is rampaging. A report states that about every other family in the Lister region has one or more members ill with the flu.

It is being contemplated some type of emergency measures will be enforced if the epidemic does not subside shortly, it is reported.

Take Second Vote On Medical Fees

NATAL, B.C., March 15 — At a meeting of the Michel Medical Association held in the Union hall at Natal recently a motion was passed that a second vote be taken regarding the doctors' question which has been under discussion for some time. A few weeks ago the employees of the Crow's Nest Pass Coal Company at Michel rejected by a large majority the Michel doctors proposal of raising the fees from the present $27.00 a year to $39.00. The new doctors proposal which will be voted on this week is each employee to pay the sum of $2.75 every four weeks. (2) arrangements would be made by the doctors to make some provision for maternity care in the Michel hospital provided that it would be at no cost to the doctors. (3) in the future the doctors fees would be guided by the miners basic wage scale, and would increase or decrease on a straight percentage basis.

Only employees of the C.N.P. Coal Company, Michel mines, will have a vote.

Kaslo Badminton Winners

KASLO, B. C., March 15—An elimination tournament of mixed doubles, that has been in progress for sometime in the Kaslo Badminton Club, has reached the finals.

Keen competition throughout the tournament added a lively interest, plus two attractive prizes, donated by H. A. (Larry) Potter.

Winners were: Mrs. S. E. Fyfe and D. McLean.

DENVER MIDGETS BEAT SILVERTON

NEW DENVER, B.C. March 15—New Denver Midgets stung by a 7-5 loss at Silverton Sunday, bounced back to win 6-2.

New Denver opened the scoring with a long shot by T. Kerita. Then J. Oyama made it 2-0 with a sole effort.

D. Campbell made it 3-0 in the second.

Silverton entered the scoring column with W. Welch catching the bottom corner on a pass from B. Morrison. T. Kereto's long shot finished the scoring in the second.

B. Morrison got one for Silverton on a fast break away. Then tempers flew thick and fast and T. Kereto and W. Morrison started a wrestling match and were given five minutes each. H. Tanaka fired in a marker for New Denver

Campbell scored the final goal from the edge of the goal crease.

Line up: Silverton—G. Detta, W. Morrison, I. Miller, G. Fairhurst, B. Morrison, W. Welch, L. Erickson, Pat Harding, E. Harding, L. Harding.

New Denver—Pat Butler, H. Tanaka, R. Broughton, L. Oyama, D. Campbell, T. Kereto, E. Berggereu, S. Wilford and R. Okuna.

To Form Lockhart Beach Committee

CRESTON, B.C., March 15 — M. Holden, chairman of the committee interested in the further betterment of Lockhart Beach announced following a meeting at the K.P. Hall that Legion, Knights of Pythias, I.O.O.F., F.O.E., Boy Scouts, Girl Guides, Lions and Kiwanis organizations had signified their willingness to send representatives to see what could be done.

Mr. Holden further announced he would make the representatives of the above organizations a standing committee with the object of taking over and governing the Lockhart Park.

Organizations who wish to aid in the matter are asked to contact P. R. Truscott, secretary of the association.

Invermere Opens New High School With Education Week Ceremonial

INVERMERE, B. C., March 15—At a ceremony in the auditorium of the new High School at Invermere the building was declared officially open and the keys handed to the principal, Miss Alice Curtis, by School Board Chairman, V. S. Kimpton.

Mr. Kimpton stated that the completed school was the culmination of much planning and effort on the behalf of the present school board and ex-members of the board but the result justified the effort.

Oswald Young, Invermere trustee on the present board, who had supervised the building, said that though rising costs had restricted some of the plans, they were well satisfied with the final result and that those items which had been curtailed for the present would be added as funds permitted.

Principal address of the evening was given by Rev. Father Agnellus who stressed the value of education to the community. Opening prayer was given by J. A. B. Adams and a closing prayer by Rev. B. G. Hyde. Mrs. Chris Madson, President of P-TA, spoke with appreciation of the well-equipped kitchen and the use of the auditorium for the P-TA sponsored hot lunch program.

Following the ceremony refreshments were served by a committee of High School girls, proceeds going to the crippled childrens' fund of the Junior Red Cross.

Open house was held at the Elementary and High Schools and a large number of parents and interested persons visited the classrooms. A short program of entertainment was presented in the auditorium by the Elementary School pupils and tea was served in aid of the Junior Red Cross.

Incorporation Steps Described To Fruitvale Audience

FRUITVALE, B.C., March 15 — The Institute Hall was packed to capacity to hear Harold Watson and Ross McDairmitt of Kinnaird and R. Street and W. Hearn of Salmo give talks on "Incorporation". Harvey Dilling was chairman of the meeting which was sponsored by the Fruitvale Ratepayers Association.

Mr. Watson of Kinnaird spoke first and dealt with steps taken to be incorporated, based on his experiences in working for the Castlegar and Kinnaird incorporation.

Mr. McDairmitt dealt with after incorporation and explained how the finances are found to carry on the work of the council, using the 1950 financial sheet of Kinniard as an illustration. He said that the fewer "by-laws" a village had the better, as too many lend to confusion.

Both of these gentlemen were asked many questions, dealing with taxes and roads.

Mr. Street of Salmo spoke of how Salmo felt about Incorporation and he said they were only sorry they hadn't taken the step sooner. He used the financial sheet of Salmo to illustrate his talk and as Salmo is very similiar to Fruitvale, his audience was much impressed with his information. For fire protection he said, the council paid towards the upkeep of fire fighters and collected $2. each from each householder for the protection.

Mr. Hearn spoke briefly on Salmo and what it had gained from incorporation, but answered many questions on the procedure of incorporation, as did Mr. Watson, and also on taxation.

A general discussion was held after the talks and the meeting left it in the hands of the Fruitvale Ratepayers Association for immediate steps in presenting petitions for incorporation.

Mrs. M. Guzzi, In Fernie 48 Years, Dies

FERNIE, B.C., March 15 — Mrs. Mike (Candia) Guzzi, pioneer of Fernie, died at the age of 90 years. Mrs. Guzzi had resided in Fernie for 48 years. She was born Jan. 16, 1861, in the town of Colosimo, Province of Cosenza, Italy. She came to Fernie in 1903 on Feb. 8, and has resided here ever since. She was predeceased by one son, Domenic Guzzi, who served in the First World War, and her husband, Mike Guzzi, died in 1931.

She is survived by one son, Paul, of Fernie, 11 grandchildren and 13 great grandchildren.

Funeral services were held Monday morning from Holy Family Church with Father Cheevers officiating. Interment was in St. Margaret's Cemetery.

The late Mrs. Guzzi's grandchildren were the pallbearers, Mike Guzzi, John Guzzi, Dick Guzzi, Geno Guzzi, Ralph Guzzi and LeRoy Guzzi.

Last Rites Held For Mrs. Walker, Long of Fernie

FERNIE, B.C., March 15 — Mrs. Elizabeth Napper Walker, 89, died quietly March 7 in Fernie Memorial Hospital. She was born in France of English parents on March 21, 1862. As a child at the time of the outbreak of the Franco-Prussian war she left France with the family and was raised at Nottingham, Nottinghamshire, England.

She was married to Alfred Turner on July 12, 1880 and with their family they came to Fernie in 1913. Mrs. Walker was active in Red Cross work through the war years. Her first husband died in 1938 and in 1946 she married William Walker, who died in December 1949.

Mrs. Walker had been in failing health for the past two or three years and in January she suffered a fall in which her hip was fractured.

She is survived by three daughters, Mrs. Harry Whalley of West Fernie, Mrs. Percy Jones of Fernie, and Mrs. John Hendricks of Dawson Creek, also several grandchildren and great grandchildren.

The funeral was held last Saturday afternoon with services conducted by the Rev. J. Millard Alexander in Knox United Church. Hymns sung were "Abide With Me" and "Jesus, Lover of My Soul". Interment was in St. Margaret's Cemetery.

The United Kingdom has 300 clinics providing psychiatric treatment of nervous, difficult and retarded children.

Fruitvale Calf Club Expands

FRUITVALE, B. C., March 15—At a meeting of the Boys' and Girls' Calf Club Advisory Board, it was decided to enlarge the scope of the Club and include poultry, guard pens and home economics as well as the calves. Ivan Hussey of Beaver Falls is in charge of the gardens, while Nells Moller is assuming the poultry section.

Other personnel of the Advisory Board are Bruce Dovey, Walter Duncan, Jack Wilson, J. Pargeter.

WYNNDEL MEET TOLD OF OBJECTS OF BROWNIES

WYNNDEL, B. C., March 5—Mrs. Cotton of Creston was guest speaker at the meeting of the Association of Brownies held in the Co-operative building. She outlined the objects and spoke of the tests the Brownies took for their badges. She asked for volunteers to help them with these.

"WEAK" BACK?
Many say they get "cold" in the back—or the kidneys—so easily! That's why thousands keep Dr. Chase's Kidney-Liver Pills always on hand. For this reliable remedy is like two treatments in one—works faster to relieve painful backaches due to faulty kidneys. Dr. Chase—a name you can depend on. 51
DR. CHASE'S KIDNEY-LIVER PILLS

Personalize Your Hospitality with
BURNETT'S Red Label LONDON DRY GIN
Because Burnett's is an EXTRA DRY (unsweetened) Gin, you can add—or leave out—sweetness, when mixing drinks, and suit every individual taste.
Be a wise host—serve Burnett's.

Next time buy BURNETT'S
This advertisement is not published or displayed by the Liquor Control Board or by the Government of British Columbia.

EXQUISITE BRIDAL GOWN DESIGNED FOR BRIDAL WREATH BY Phyllis King OF MONTREAL

Exciting formal! —a metallic lace tunic emphasizes the elaborate splendor of a shimmering satin skirt. For brochure showing 4 creations in this series and where-to-buy information write: Bridal Wreath, 25 Main St. W., Hamilton.
Designs selected and approved by "Bride's Book"
...and for the loveliest in ring styles
choose the incomparable artistry of the new Bridal Wreath creations ... gleaming beauty enhanced by diamonds guaranteed perfect in color, cut, brilliance and flawless quality.

INTERLOCKING RINGS WITH "FEATURE-LOCK"
Bridal Wreath
THE PROUDEST NAME IN DIAMONDS

CONVENTIONAL MATCHED SET
SEE OUR DISPLAY of BRIDAL WREATH Diamonds
Collinson's Jewellery Store
NELSON, B. C.
The PROUDEST NAME IN DIAMONDS

the amazing watch that winds as you wear it!
GRUEN AUTOWIND
Just set it . . . then forget it! Gruen's revolutionary Autowind remembers to wind *itself* with every normal motion of your wrist! At your jeweller's now . . . priced as low as $67.50!
a Gruen Autowind
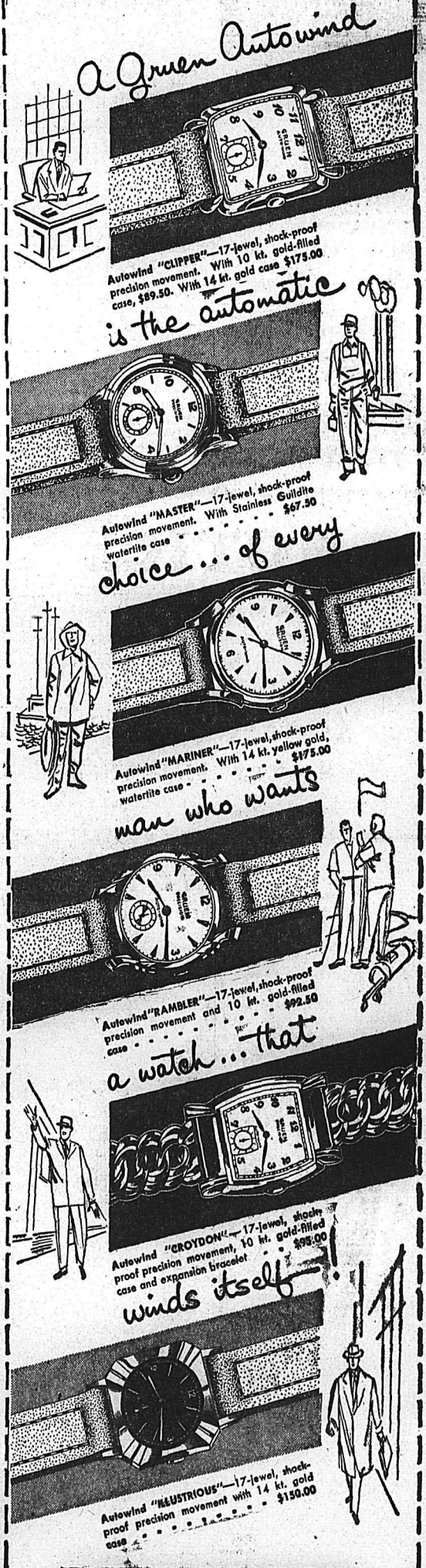
Autowind "CLIPPER"—17-jewel, shock-proof precision movement. With 10 kt. gold-filled case, $89.50. With 14 kt. gold case $175.00
is the automatic
Autowind "MASTER"—17-jewel, shock-proof precision movement. With Stainless Guildite watertite case $67.50
choice ... of every
Autowind "MARINER"—17-jewel, shock-proof precision movement. With 14 kt. yellow gold, watertite case $175.00
man who wants
Autowind "RAMBLER"—17-jewel, shock-proof precision movement and 10 kt. gold-filled case $92.50
a watch ... that
Autowind "CROYDON"—17-jewel, shock-proof precision movement, 10 kt. gold-filled case and expansion bracelet . . $95.00
winds itself!
Autowind "ILLUSTRIOUS"—17-jewel, shock-proof precision movement with 14 kt. gold case $150.00
GRUEN
THE Precision WATCH
THE Proudest NAME IN TIME

Haddad Confident of Regaining Strength

VICTORIA, B.C., March 15 (CP) — That boyish grin that seems to be a natural part of Eddie Haddad is deceptive. You wouldn't think he was in the last round of the toughest fights of his career.

It started in Korea, where Petty Officer Haddad was serving aboard the destroyer H.M.C.S. Athabaskan.

First it was just a nagging pain in the right shoulder, a pain that increased in intensity until the arm was practically useless.

Examination revealed a torn shoulder muscles, souvenir of a ring battle.

It was sick bay for Eddie.

They flew him home from the Athabaskan for an operation to knit that shoulder muscle together. With only the briefest "hello" to the girl he had married two months before sailing for Korea, he was packed off to the navy hospital at Naden.

Convalescent now, he is looking forward to getting that long-delayed shore leave, and someday getting back into a boxing ring.

Down to 130 pounds, the slim 23-year-old who represented Canada in the 1948 Olympics and at the British Empire Games last year doesn't look like the youngster who won 46 out of 48 fights, 23 of them via the K.O. route, on his way to the Canadian lightweight crown. This last battle has taken more out of him than all the others, but he still has that confident grin.

"Just wait," he says, "until I get home and start tying on the feed bag properly."

Dress Up With Marian Martin

9200 SIZES 2—10

FOR YOUR SWEETHEART

A Little Sweetheart Dress in TWO versions! One has scallopy neckline and cap sleeves just like a grown-up's dress. The other is cut out for sun-fun. They are both lovable—and tubbable!

Pattern 9200 comes in sizes 2, 4, 6, 8, 10. Size 6 dress takes 2 yards 35-inch fabric.

This easy-to-use pattern gives perfect fit. Complete, illustrated Sew Chart shows you every step.

Send TWENTY-FIVE CENTS (25c) in coins (stamps cannot be accepted) for this pattern. Print plainly SIZE, NAME, ADDRESS, STYLE NUMBER.

Send your order to MARIAN MARTIN, care of Nelson Daily News, Pattern Dept., Nelson, B. C.

Have you seen . . . The new Silhouette? The new Spring Suits? Ensembles? The new Wrap-On? Order our new Marian Martin Pattern Book, read all about your beautiful Spring wardrobe. Send twenty-five cents for your copy today! A FREE pattern of a new Spring hat is printed in book.

Needlecraft by Laura Wheeler

C809

LINEN-LOVELIES

Daisies, roses, beautiful pansies too! All are easy, Beginner, they're for you. Use on pillow-slips, scarfs, or towels!

Treat yourself to a lovely new set of linens! Pattern C809; transfer 6 motifs 4x16 inches.

Laura Wheeler's improved pattern makes crochet and knitting so simple with its charts, photos and concise directions.

Send TWENTY-FIVE CENTS in coins (stamps cannot be accepted) for this pattern to Nelson Daily News, Needlecraft Dept., Nelson, B. C. Print plainly PATTERN NUMBER, your NAME and ADDRESS.

Send twenty-five cents more (in coins) for our Laura Wheeler Needlecraft Book. Illustrations of patterns for crochet, embroidery, knitting, household accessories, dolls, toys . . . many hobby and gift ideas. A free pattern is printed in the book.

Poses as Prison Guard, Takes $25 From Woman

VANCOUVER, March 15 (CP) — A shovel operator who posed as an Oakalla guard will be sentenced today for defrauding a city woman of $25.

Paul E. Calve, 43, of Victoria, according to the victim, went to her home Feb. 20 and told her that her boy friend, in Oakalla, required money to augment his jail rations.

Calve identified himself to the woman as a guard at the prison farm, she said, and warned her not to contact the prison or he would lose his job.

The woman went to a bank, cashed a cheque, and gave Calve $25 to buy sugar, butter, and other staples for the prisoner.

Calve was arrested Feb. 21. The woman had become suspicious because Calve did not wear a guard's uniform.

Wismer Orders Oakalla Inquiry

VICTORIA, B.C., March 15 (CP) — Attorney General Gordon Wismer has ordered the three-man Provincial Jail Commission to conduct an immediate inquiry into reports that narcotics are being smuggled into Oakalla Prison and that younger prisoners had been approached for immoral purposes by older prisoners.

The action followed statements by two Victoria youths, Thomas Allan Lancaster, 15, and Robert Renton Leon Dunbar, 17, during an appeal in Vancouver against a two-year sentence for burglary and possession of a loaded pistol in Nanaimo.

Officials of the Attorney-General's Department said control of immoral activities in prison and prevention of smuggling was extremely difficult at times.

Butter Prices Up Margarine Sales

By the Canadian Press

Canadian housewives, faced with soaring butter prices brought on by a seasonal shortage, appear to be turning in increasing numbers to margarine as a means of cutting down food bills.

At Vancouver, where the retail price of butter skyrocketed from 63 to 82 cents a pound Wednesday, the manager of a large West-coast grocery chain said margarine sales have "increased considerably" lately.

A Canadian Press survey showed butter prices rising and margarine sales booming in every province except Quebec, where sale of margarine is illegal. Quebec, with butter selling from 64 to 66 cents a pound was the only province reporting butter under 70.

Youngsters Break Band Instruments

TORONTO, March 15 (CP)—Richard Glums, producer of CBC's half-hour broadcast, latin American serenade, was glum today. His program last night had to be replaced with recorded music, "due to conditions beyond our control."

The reason: a person, or persons, sneaked into the CBC concert here and smashed $2,000 worth of the band's instruments.

"Clarinets, saxophones, all the drum equipment and many rare Latin American instruments were slashed or slammed on the floor," Mr. Glums said.

Police were of the opinion a group of youngsters got into the studio through a back entrance while the band and other show members were absent, and ran wild.

LONDON, (CP) — Women clerks at Northolt airport were worried because they thought strange noises under the floor were ghosts. Investigation showed the ghosts were five half-wild cats making their homes in the piping.

ANDREI VISHINSKY CHAMPION TALKER

By DEWITT MacKENZIE
Associated Press News Analyst

On of the most devastating analyses of the talk-fest regularly sponsored by the United Nations is presented with humorous undertone in the March issue of United Nations' World Magazine by correspondent Peter Kihss.

A deluge of more than 660,000 words swept through the 50 plenary meetings of the U.N. assembly alone in 1950. Of this stupefying flood, 40 per cent came from the five-country Soviet Bloc—the record.

By contrast, the United States talked 4.49 per cent of the wordage. Having established these relative figures, author Kihss pulls this rabbit out of the hat:

That seems to say that the Red Bloc talks approximately eight times as much as the United States, and is assessed roughly one-quarter as much in dues. The reader can draw his own conclusions as to the significance of this financial computation.

CHAMPION TALKER

And who is the champion talker? You are given one guess, and there will be no reward when you come up with the correct answer: Andrei Vishinsky, of cause.

Russia's 67-year-old foreign minister long has ranked as one of Communism's mort striking orators.

The shortest speech of all in the plenaries was delivered by Greek delegate, Alexis Kyrou. In welcoming Indonesia as the 60th member of the peace organization, Kyrou said: "Congratulations to Indonesia; congratulations to the U. N."

PM Reports No Dissension In Cabinet on Wheat Pact

OTTAWA, March 15 (CP) — Prime Minister St. Laurent told the Commons today there is no dissension in his Cabinet in the controversy springing from the Anglo-Canadian wheat agreement.

To keynote Cabinet solidarity on the issue, he told the chamber:

"On the facts, we are agreed; on the policy, we are agreed; on the recommendation we are going to make to Parliament, we are agreed."

He said that recommendation—a $65,000,000 Federal contribution to the Prairie Wheat Pool — is being made because the Government feels that it is partly responsible for the belief among Western wheat producers that they are entitled to more money under the contract.

Mr. St. Laurent spoke as another phase of the prolonged debate over the contract, which ended July 31 last, occupied the Commons.

He was replying to George Drew, Progressive Conservative Leader, who asked Mr. St. Laurent to "reconcile" what he said were diverging viewpoints expressed on the issue by Agriculture Minister Gardiner and Trade Minister Howe.

TWO CHOICES

Stressing that Cabinet solidarity was the foundation of Canada's system of parliamentary government, Mr. Drew noted that in the ordinary course a minister who dissented with the Cabinet either reconciled his views or resigned.

The wheat dispute centres around a clause in the agreement under which Canada delivered more than 600,000,000 bushels of Prairie grain to the United Kingdom during a four-year period.

Under the contentious clause, the U.K. agreed in setting prices for the last two years of the agreement to "have regard to" the low price —$1.55 a bushel—at which she got wheat supplies in the first two years.

ASKED EXPLANATION

The price finally set for the last two years was $2 a bushel and, a year ago, the British Government informed Canada that it felt it had fulfilled legal obligations. The Canadian Cabinet accepted that as the U.K. position.

Mr. Drew asked for an explanation of statements made to the Commons by Mr. Gardiner and Mr. Howe.

In one, Mr. Gardiner was quoted as suggesting that the U.K. had refused to fulfill its obligations under the contract; in the other, Mr. Howe was quoted as saying he deplored that in any government under a parliamentary system all members "do not necessarily always have the same thoughts or use the same expressions." They obviously did not have the same views.

But his Cabinet, he said, was agreed on policy on conclusions. It was agreed on these four essential points:

1. That the U.K. Government had discharged its "legal obligations" under the contract. Those obligations were to pay $1.55 a bushel in the first two years and not less than $1.25 and $1 in the third and fourth years, respectively.

"That was all there was in the agreement that was binding," said Mr. St. Laurent. Those obligations were fulfilled.

2. That the Cabinet accepted the position of the U.K. Government that its legal obligations had been discharged.

3. That the Prairie wheat growers believed there was a further obligation that had not been discharged, and that the U.K. Government itself was "partly to blame" because of a speech made in Canada in 1946 by then food minister John Strachey.

4. That the Canadian Government should make a contribution to the wheat pool because the producers had been led by the U.K. Government and by Canadian Cabinet ministers to believe that more would be done under the agreement.

Because they believed a further final settlement would be made, the Prime Minister added, the wheat producers went "happily along" seeing that the wheat contract was carried out. But those expectations were not met.

"I think that is indisputable," said Mr. St. Laurent.

"I think we felt that . . . those expectations should not remain in the disappointed stage in which they were left by the position taken by the United Kingdom Government . . ."

He said it had been understood from the start of the agreement that there could be "no mathematical calculation" to cover the clause dealing with final settlement.

He noted that the $65,000,000 contribution will constitute no greater drain on Canada's national production than would have been involved had Britain decided to use the $65,000,000 remaining from the 1946 Canadian loan for purchase of Canadian goods, which Britain has said it now does not want.

CPR Train Jumps Track Near 'Peg

WINNIPEG, March 15 (CP)—The locomotive and four cars of a Canadian Pacific Railway westbound transcontinental passenger train jumped the track today a mile East of Winnipeg terminal.

No one was injured.

The locomotive and derailed cars chewed up railway ties along the track in suburban Elmwood but stayed upright. The railway sent out a dozen taxis to bring the passengers into town.

Railway officials said the train was moving slowly. Passengers said there was a heavy jolt.

"We were in the dining car at the time," said Miss Mona Clucas of Toronto, who is en route to Vancouver with her mother. "Pitchers of water fell off the tabels but no real damage was done."

The first two derailed cars carried baggage, mail and express. The next was a day coach and the fourth, a tourist car.

Canada Aims at Lower Tariffs

OTTAWA, March 15 (CP) — Canada is negotiating with Cuba to reduce the tariff on sugar in return for a lower tariff on Canadian manufactured goods, informed quarters disclosed today.

The negotiations form part of the hottest issues at the multination tariff conference at Torquay, England.

Australia, for one, has suggested to Canada that the negotiations with Cuba be broken off, fearing they would strike a blow against Commonwealth sugar sales in Canada.

Last year Canada imported about 1,260,000,000 pounds of sugar, mostly from the Commonwealth, at a cost of about $76,000,000. Among leading exporters, Jamaica got $16,000,000 worth of the trade, British Guiana $13,600,000 and Australia, $11,000,000. Less than $500,000 worth was imported from Cuba.

Reason for this big trade in the Commonwealth's favor is that Canada grants the Commonwealth a British preferential tariff of 28 cents a hundredweight on sugar. Cuba must pay $1.28 a hundredweight.

The negotiations at Torquay are aimed at lowering the difference, as part of Canada's policy to eliminate tariff discrimination wherever possible.

Would Let Railways Save by Abandoning Unnecessary Lines

OTTAWA, March 15 (CP)—Proposals for economies in rail operation, contained in the report of the Royal Commission on Transportation included:

1. That Parliament keep a closer check on joint co-operative savings effected by the two big railways in conformity with a 1933 statute ordering this.

2. That the railways be allowed to practise economies by abandoning lines where they are found unnecessary or unprofitable.

WATERWAYS AID TO B. C. TRANSPORTATION

OTTAWA, March 15 (CP) — Transportation disadvantages bear most heavily on the provinces away from the centre of Canada, the Royal Commission on Transportation found in its report tabled today in the Commons.

The Commission said freight-rate increases do not have anywhere near the effect in Ontario and Quebec that they do in the outlying provinces. It listed major disadvantages of the non-central provinces, including:

BRITISH COLUMBIA

1. Like the Maritimes and the Prairies, British Columbia is located far from its chief external markets, but the effect of distance is moderated by the availablity of water transportation to overseas markets.

2. British Columbia gets its chief capital and consumer goods from other parts of Canada.

3. B.C. is subject to "the usual vulnerability of a Canadian primary producer selling in foreign markets and buying in a protected market."

Logger Killed

PENTICTON, B.C., March 15 (CP)—John Robert Greene, a logger, lost his life in a logging accident at Shingle Creek near Penticton Wednesday. Greene was unloading a load of logs when one of the logs swung back and struck him.

Labor Walks Out On Filibuster

LONDON, March 15 (AP)—Labor members walked out of the House of Commons early today, apparently protesting what the Government-supporting Daily Herald called "time wasting and filibustering tactics" of the Conservatives.

The Opposition has been holding Commons in night-long sessions for a week in what one Conservative Member said was "an attempt to harry the life of the Labor Government."

Early this morning, as the Tories discussed a minor motion, the walkout was staged. Only one Labor M.P. was left to hold the fort.

Boiler Explosion Startles Halifax

HALIFAX, March 15 (CP)—An explosion here yesterday in the boiler of the British freighter Woodford sent Haligonians scurrying for their telephones.

The report broke a few windows in the South end of the city but no one was injured by the backfire, caused by an accumulation of diesel oil in a boiler.

A subscription library founded in Quebec in 1799 is believed the first public library in any British overseas territory.

Missing Boy On His Way Home

VANCOUVER, March 15 (CP) — R.C.M.P. reported today a 14-year-old boy, Allan Thomas Ruttan, missing from his home at Shawnigan Lake, B.C., since last Thursday, has been located in New Wesminster.

Police said the boy is returning to his Vancouver Island home, but further details were lacking.

R.C.M.P. officials at Nanaimo broadcast the call for assistance in locating the youth earlier this week.

Sans '51 Car Tags, Pays $25 Fine

J. W Gardiner of Nelson paid a fine of $25 when he pleaded guilty to operating a car without 1951 licence plates.

He appeared before Magistrate William Brown in City Police Court Thursday.

FOR A PERFECT COLLINS SAY Corby's LONDON DRY GIN DISTILLED IN CANADA

This advertisement is not published or displayed by the Liquor Control Board or by the Government of British Columbia.

Visit EATON'S ORDER OFFICE
PHONE 700 550 STANLEY ST. NELSON

FROM FACTORY TO YOU
BABY CHENILLE BEDSPREADS
$5.25 Each

Lowest price in Canada. Beautiful first quality, completely tufted, no sheeting showing. All colors, double or single bedsizes. New centre patterns in flowered or solid designs. Sent C.O.D. plus postage. Immediate money-back guarantee. Order one, you will order more. NEW ADDRESS: TOWN & COUNTRY MFG., Box 1496, Place D'Armes, Montreal, Quebec.

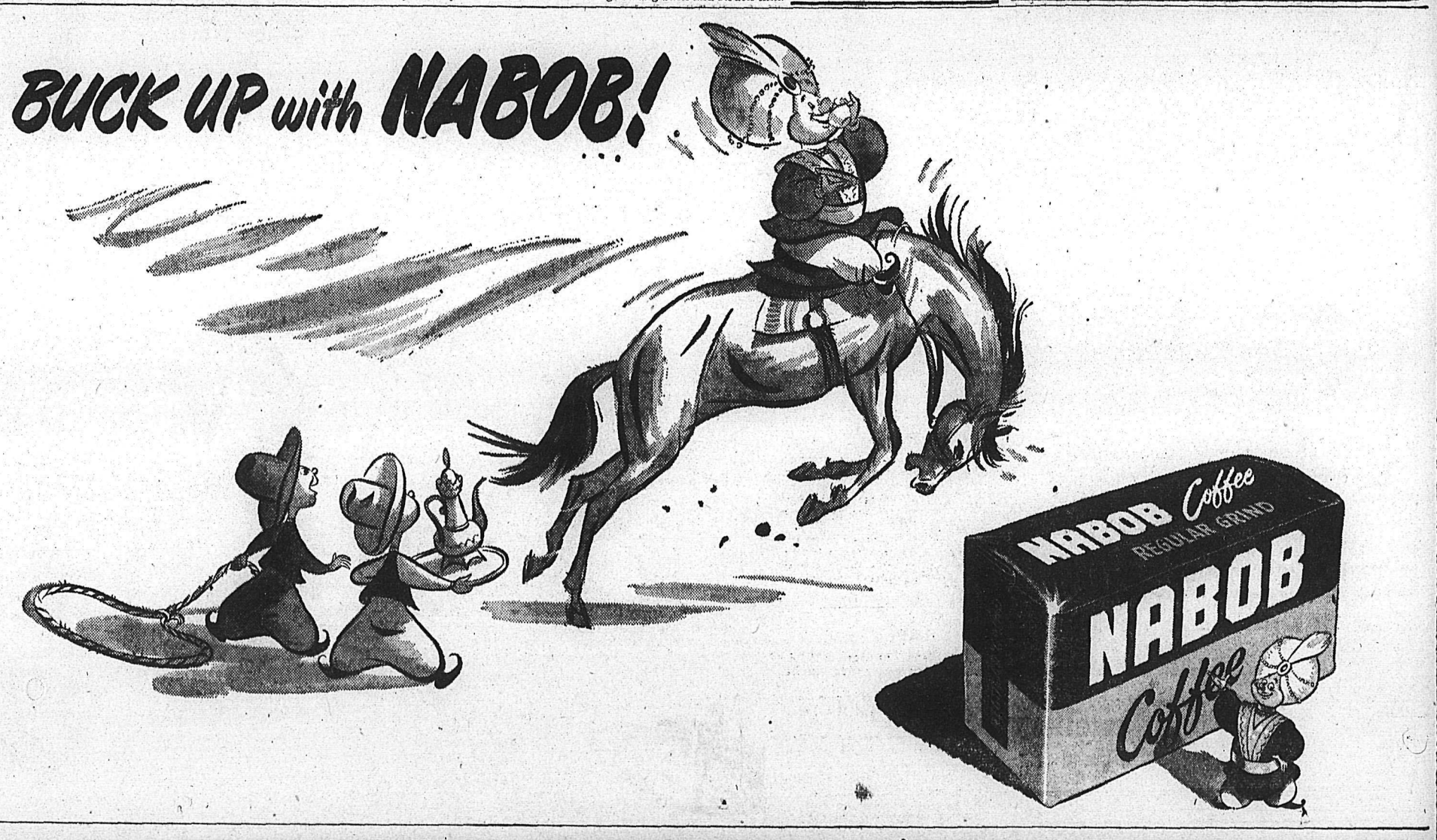

"It Pays to Buy Quality"

Scroggins
Light Flexible
WEDGIE LOAFERS

In wine, red and green. Strap and gore moccassin and plain fronts. Neolite soles. Sizes 4½ to 9. Width AA, B.

$6.95

R. ANDREW & CO.

LEADERS IN FOOTFASHION
Established 1902

Legion L.A. Asks Province Restore Rent Controls

Ladies' Auxiliary to Nelson Branch of the Canadian Legion has wired Walter Hendricks, M.L.A. for Nelson-Creston, urging that the Provincial Government apply rent controls as soon as the Dominion Government takes them off.

The group took this action at its monthly meeting in the Legion lounge on the advice of Provincial Command.

The Auxiliary also drew up a resolution to be presented to the branch for approval that would require members to attend at least six meeting out of the 11 a year to be eligible to hold office in the Ladies' Auxiliary to Nelson branch. The branch must okay the resolution before it can go to Provincial Command and possibly form an amendment to the constitution.

Correspondence read by Mrs. F. H. Johnson, acting secretary during the absence of Mrs. A. D. Oliver, included arrangements for a tag day the auxiliary is holding in May, a Red Cross campaign letter and a communication from Provincial Command asking the auxiliary to start collecting magazines and books for the armed forces.

The secretary was instructed to buy a portable typewriter as the amount of correspondence now warrants it.

LIFE DIFFERENT

An Easter card and letter from Mrs. H. H. Currie, told of a trip she has just taken to Fort Pine, North of Edmonton, by plane, train and sleigh, and of life "at the end of the steel."

Children at Fort Pine travel to school on horseback Winter and Summer, she said. Church may be held in any convenient place if the regular building is inaccessible through snowdrifts, and cabooses and other ancient conveyances are used to transport people to and from the many social functions of the North.

Mrs. C. O. Anderson gave the treasurer's report, and Mrs. James Dawson, reported for Fairview sick visiting and of 34 visits made by Mrs. C. Thompsonand Mrs. C. Millis to patients at Kootenay Lake General Hospital. Mrs. S. Cameron gave the uphill sick report.

Mrs. D. McGinn and Mrs. Cameron will take over Mrs. Dawson's duties while she is abroad.

Letters of appreciation from recipients of food parcels in Holland were read.

Mrs. Beatrice McCreight and Mrs. Alberta Hughes were initiated as new members, and Mrs. A. T. from Fairview, Alta., was welcomed Mould, who has come to Nelson as a visitor to being transferred into the auxiliary.

Mrs. Dawson Honored by Legion L.A.

A presentation to Mrs. James Dawson devoted worker for Ladies' Auxiliary to Nelson branch of the Canadian Legion and its vice-president was made by the group at its monthly meeting in Legion lounge.

Mrs. Dawson leaves Thursday to visit her former home in Manchester, England. She has not seen her family or her 83-year-old mother for 28 years.

The trip will climax months of preparation, as she planned to go last year but was unable to do so. En route she will visit Valleyfield, Que., the home of her daughter-in-law.

Mrs. Dawson is a senior member of the Auxiliary, having been a tireless worker for the Legion during two world wars.

Win Wynndel Whist

WYNNDEL, B.C., March 15 — Court whist card party was held in the school house, sponsored by the Community Club.

High scorers were Mrs. Ogilvie and J. Anderson. Consolation, Mrs. Patevelle and G. Lowden. A pom-pom cushion was won by E. Hess.

Martinique, one of the Windward Islands, was the birthplace of Empress Josephine of France.

"BUILD B.C. PAYROLLS"

Babies Love Pacific

Homogenized for easier digestion, always uniformly good, Pacific Milk is recommended by doctors for infants' formulas. **Increased Vitamin D** content makes it a vital food—necessary for building strong healthy bodies. Get Pacific Milk for your baby today.

Pacific Milk

"Vacuum Packed and Homogenized"

British Fur Buyers Go For Canadian Squirrel

LONDON, March 15 (CP)—A No. 1 fur favorite in Britain's home and export markets is Canadian squirrel. And it's getting more expensive all the time.

"Demand has sent prices soaring," said a representative of a British firm with 60 years' experience. In February, skins that sold before the Second World War at 4 ¼d. (four cents) were marketed at 7s 3d. ($1.07) and prices are still rising.

"As long as demand remains high, prices will keep on rising," the spokesman said in a ninterview. "The trouble is that output of wild furs cannot be increased to meet demand."

A recent Spring fashion display, valued at £50,000 ($150,000), showed furs ranging from £20 fox capes to "North American" minks costing from £900 to £2000. These, of course, are export prices.

Styles are mostly full at back with wide sleeves and huge cuffs. Collars are both large and small, but never large enough to conceal the shoulder line.

In the more expensive furs, much use is made of the alternate three-quarter and full-length sleeve, achieved by lining the sleeve to the elbow with fur. The sleeve can then be cuffed to any length from wrist to elbow.

CAPE-COATEES POPULAR

Cape-Coatees, the double purpose cape and jacket styles, are still greatly in demand—specially in silverblu mink. Equally popular are the tiny shoulder capes with stole fronts.

Whatever style, silverblu mink is a top-ranking favorite. "Last year, our sales in silverblu equalled the total sales of all other mink," said the spokesman.

Furs ranged from Russian and Chinese Ermine through Alaskan Seal, Peschaniki, Persian Lamb, Chinese and Persian Broadtail, Natural Fitch, Fox and Mink-dyed Kolinsky, to Shorn Racoon, a fur favored by Princess Elizabeth.

For evening wear there is a three-quarter white ermine cape, a three-quarter white fox cap and a hip-length coatee of white mink.

Fur designs include copies of those shown in Paris by Pierre Balmain. These include a dyed ermine stole ending in four oyster shells that converge to form a sleeve.

DESMOND T. LITTLEWOOD
OPTOMETRIST
Successor To J. O. Patenaude
PHONE 293 NELSON, B.C.

Gray Creek Club Welcomes Work on Electrification

GRAY CREEK, B.C., March 14—At the monthly meeting of the Porcupine Club, held in Gray Creek hall. Mrs. Anderson, the president, read a motto from Helen Keller's writings. A letter was read on the chances for rural electrification from Walter Hendrick's, M.L.A. Members were gratified at the tone of this letter and at the care taken to view the subject from the rural point of view.

A letter from the Crawford Bay Women's Institute accepted the invitation to hold the April W.I. meeting in Gray Creek hall. There are fifteen members in Gray Creek.

Mrs. Grant exhibited the quilt top of squares put together during the winter. It was decided to hold a quilting bee of members to quilt when the batt arrives.

Mrs. Lymbery and Mrs. Anderson are to act a sketch for the St. Patrick's Day entertainment at Crawford Bay.

A shamrock tea was served by the hostess, Mrs. John Oliver.

Friendly Club Members Presented Gifts at Fruitvale

FRUITVALE, B.C.—Two of the members of the Friendly Club, Mrs. J. Rothwell and Mrs. J. DeBruyn were honored by birthday gifts from their fellow club members when they held their meeting at the home of Mrs. J. Simpson. The evening was spent playing cards with Mrs. A. Hanson winning high score and the consolation going to Mrs. D. Ewings.

Purchase Equipment For Wynndel Hall

WYNNDEL, B.C., March 15—At the meeting of the Community Club held in the Co-operative office it was decided to purchase 12 dozen cups and two boilers for the new Community Hall. Arrangements were made for the supper for the opening of the hall.

Matter of collecting for the Red Cross was discussed and canvassers appointed.

It was decided to have a social evening with bingo and games for the kitchen equipment. Tea hostesses were Mrs. Davidge and Mrs. Gooderham.

Wynndel . . .

A. B. Terry Davidge, H.M.C.S. Sioux, is home on furlough visiting his mother.

R. Dalbom left for a trip to Vancouver to visit Mr. and Mrs. Percy Cockle.

Mrs. W. Northy has left for Red Deer, Alberta, where she will reside.

Mr. and Mrs. F. Merriam were visitors to Red Deer, Alberta.

PHONE 144 FOR CLASSIFIED

Rossland L.A. Protests Hike

ROSSLAND, B. C., March 15—Ladies' Auxiliary to Local 480 of the International Union of Mine, Mill and Smelter Workers has wired Leo Nimsick, MLA for Cranbrook, protesting increased hospital insurance premiums.

The group took the step at its last meeting.

Plans were made to serve refreshments at a "jinks" dance to be held in April.

Fruitvale . . .

FRUITVALE, B.C. — Lorne McKeachie has returned from Tisdale where he has been visiting his father, who is critically ill.

Mr. and Mrs. Frank Varseveld and son, Frank, have returned from a motor trip which took them through points in Southern California, Arizona and New Mexico.

C. McKenzie has been touring the Western States where he has been refereeing basketball games for the past seven weeks. He is expected back shortly.

Gray Creek . . .

GRAY CREEK, B.C.—Mrs. Tom Hoskins is visiting her family at Moose Jaw and is expected back next week.

Influenza in the settlement has been keeping many from work and and school, but there have been no serious cases.

Trapping this year has been good in some cases. Floyd Oliver has caught upwards of twenty marten. In spite of the mild winter, there is much snow in the hills where the thaw did not prevail.

Kaslo . . .

KASLO, B.C.,—Miss M. Hanson of the teaching staff of the Kaslo schools is a patient in the Victorian Hospital.

Mr. and Mrs. E. Short of Retallack spent the week end with Mrs. Short's parents, Mr. and Mrs. J. Tonkin.

The Kaslo Badminton Club held a successful dance in the Legion hall with music supplied by the Kaslo Orchestra.

Principal G. J. Dickson of the Kaslo school is confined at his home through illness.

Mrs. Bisbee of the Kaslo schools teaching staff is confined to her home through illness.

Nelson Social . . .

. . . By MRS. M. J. VIGNEUX

● Dr. and Mrs. R. L. Lancaster, 1004 Stanley Street, entertained Sunday at an evening party in honor of R. W. Hogg, of the staff of the Imperial Bank of Canada, who has since left for Sangudo, North of Edmonton, and Mrs. Hogg, who will be following him shortly.

● Mrs. Buggins arrived yesterday afternoon from Seattle to attend the funeral of her daughter, Mrs. Denis St. Denis. Mrs. St. Denis is at the Hume Hotel. She was met in Trail by Lyman St. Denis, who accompanied her to Nelson, and is staying with his father in the Kerr Apartments.

● Stan Carpenter, 804 Stanley Street, is a patient in Kootenay Lake General Hospital.

● Mr. and Mrs. George Abey, Vernon Street, have returned from Spokane, where they went to attend the funeral of the late Dr. David Hartin.

● Mr. and Mrs. C. H. Murray and Mr. and Mrs. Gus Dalsten have returned from a motor trip to coastal cities.

● Mrs. Edith Edgar, 518 Carbonate Street, will have as guests today her sister, Mrs. H. D. Gillis of Portland, Ore., and her brother and sister-in-law, Mr. and Mrs. Cameron St. Denis of Spokane, who are here to attend the funeral of their stepmother, Mrs. Denis St. Denis this afternoon.

● The Circle of the Cathedral of Mary Immaculate met at the home on Josephine Street of Mrs. A. Ling, Wednesday afternoon, when those winning the prizes were Mrs. Foisy and Mrs. V. Doyle.

● Mr. and Mrs. J. Williams and Harold Merrifield, all of Castlegar came to attend the funeral of Mrs. A. C. Cronin.

● Miss Albertine Choquette, 507 Carbonate Street, who has spent several months in Trail at the home of her brother-in-law and sister, Mr. and Mrs. George McKay, has returned. She was accompanied home by Mrs. McKay.

Rossland . . .

ROSSLAND, B. C.—Mrs. W. C. Stevens has left for Vancouver to spend two or three weeks with relatives.

J. Gecho of Castlegar visited Mr. and Mrs. G. Lemna.

Mr. and Mrs. Alfred Darr of Winnipeg, Man., are visiting Mr. Darr's sister and brother-in-law, Mrs. and Mr. R. P. Dockerill of Trail. At present they are in Rossland for a few days staying at the home of Mr. and Mrs. W. C. Stevens to do some skiing. This is the third time the Darr's have come West to Rossland especially for the skiing.

Fruitvale W.I. Plans Hall Work

FRUITVALE, B. C., March 15—Fruitvale Women's Institute has a hall improvement program under way.

Members meeting at the home of Mrs. D. C. Mason approved that immediate steps be taken to put a full basement under the hall. Mrs. L. Peitzsche was appointed to make arrangements for the work, either by contract or by the hour, with the Institute supplying the materials.

A donation was voted to the Salvation Army.

A paper on Education Week was given by Mrs. Peitzsche, who said that "education was everybody's business." She read excerpts from "A Good School" by Dr. Laycock in the latest Parent-Teacher magazine, stating how parents and teacher must work together for the betterment of the child.

She asked members to "rededicate themselves" to aid in educating youth, bringing out the merits of farm life, and stressing the part the Institute has in the home economics course in the University of British Columbia.

Mrs. Rozella Webster, as a representative of the Boys and Girls Calf Club, explained how the Club was expanding its activities to include gardens, poultry and home economics and asked members if they would sponsor the home economics. The members felt as this came under their work in the community, agreed to do so and asked Mrs. Webster to give more details of what was planned.

Mrs. Fran Gordon, Mrs. Mawer and Mrs. Endersby were appointed to represent the W. I. at a coming F.R.A. meeting.

LOVELY HATS
in
ALL STYLES AND COLORS
MILADY'S FASHION SHOPPE

MICHIGAN TOWN WOMEN TAKE OVER

....MENDON, Mich., March 15 (AP) —The women—and should anybody be surprised?—are in control here.

The novelty, if any, is that this has to do with politics.

In the village election a feminine ticket swept the boards yesterday. It wasn't even close for any office.

There will be one lonesome male officeholder. He is incumbent City Clerk Vern McClish who wasn't opposed.

The women campaigned on a general platform that they could do a better job of running the village Government than men.

Of the total vote cast, 68 were by men and 52 by women.

Among the winners was Mrs. Mary Male, who beat out her husband, Gordon Male, for a one-year term as trustee, 73 to 43.

Rossland Group Gets New Member

ROSSLAND, B. C., March 15—Mrs. T. Yolland was welcomed as a new member at a meeting of the Mothers' Auxiliary to the Scouts and Cubs in the Scout Hall.

Mrs. James Stevens reported on a recent bake sale, and members were enthusiastic about the crowd that had turned out. Proceeds will go to the Scout and Cub camp fund.

See the New
BABY CARRIERS

We have them in pink, blue and bone. Ultra modern styles for your baby's comfort.

Also High Chairs, Trainers, Cribs, Mattresses and Covers.
Also Strollers, so handy for buses.

ALL AT
Freeman's

FARNBOROUGH, England (CP) —L. Cpl. Joseph O'Loughlin was so mad at Cpl. John Pearce that he asked to be locked up for safety's sake. On the way to the guardroom he met Pearce, and the resulting fight brought 56 days' detention for O'Loughlin.

Perfect tea is so easy to make with
"SALADA" TEA BAGS

News of the Day

RATES: 30c line, 40c line black face type; larger type rates on request. Minimum two lines. 10% discount for prompt payment.

Top-flight shoe repairs, at
TONY'S REPAIR SHOP

ONE CENT SHOE SALE AT FINK'S. WONDERFUL VALUES.

ELECTROLUX SALES - SERVICE
PHONE NELSON 1108 OR 553

If BUTTERFIELD can't fix it, throw it away. Prompt service on watch work; fully guaranteed.

WANTED — CLEAN COTTON RAGS 12c PER LB.
NELSON DAILY NEWS

Bring that valuable timepiece to COLLINSON'S for reliable repairs at moderate prices.

For stove and furnace work, phone Pounder's Chimney Service. Phone 1541-L.

PROCTER HARD TIME DANCE, MARCH 16. FITCHETT ORCHESTRA.

BUY 2 PRS. SHOES FOR PRICE OF ONE AT FINK'S 1 CENT SALE

Due to 'flu epidemic Shamrock Tea postponed. Hold tickets for date to be announced later.

Just Arrived — Prints for your kitchen curtains.
STERLING HOME FURNISHERS

The Junior Eagles Club dance will be cancelled owing to the 'flu epidemic.

Anytime is the right time to gladden her heart with a box of candy. Stop in today at VALENTINE'S.

Enough insurance in sound companies is sound business. — See
BLACKWOOD AGENCY

LAUX WALL SIZE
A Casien Sealer — 1 lb. pkg. 70c
BURNS LUMBER CO.

KEYS
Bring us your key or lock troubles
SAM BROWN, Repairs, Nelson, B.C.

P.-T.A.
Due to 'flu epidemic Shamrock Tea postponed. Hold tickets for date to be announced later.

A shipment of galvanized range boilers just received. Extra heavy gauge, No. 30 size. Order yours today, from HIPPERSON'S.

Anyone leaving garments with Mrs. Doi, dressmaker, is asked to claim them before March 17. Going out of business.

Keep Sat. afternoon, April 14th; open for Beta Sigma Phi canasta and bridge in aid of Well Baby Clinic.

READ THE CLASSIFIED DAILY

Cribbage tonight, Eagles Hall, 8 p.m. Everybody welcome.

Occasional tables of quality and good taste to suit every home and budget. See these and choose at
Mc & Mc (NELSON) LTD.

The best craftsmen demand the best in materials. For quality merchandise, shop at
THE CRAFT CENTRE

Just Received! New stock of English dinner and breakfast sets. Dinner sets, 66-piece, at $30.00 and up. Breakfast sets, 32-piece, $7.95 and $9.95. — HIPPERSON'S.

5 pce. chrome kitchen set. 4 chairs and extension table, $59.50. We buy and sell new and used furniture and antiques.
HOME FURNITURE EXCHANGE
PHONE 1560 413 HALL ST.

ATTENTION ALL F.O.E. MEMBERS
Mon., March 19th, is meeting night for nomination of officers. It is urgently requested that every member attend this meeting to nominate your officers.

HOSPITAL MEMBERSHIP DRIVE
The interest of the public generally is solicited. Help our hospital by purchasing a membership ticket for $2.50 and show an interest in this important local institution by attending the Annual Meeting.

KOOTENAY LAKE GENERAL HOSPITAL SOCIETY

NOTICE OF ANNUAL MEETING
Annual General Meeting of The Kootenay Lake General Hospital Society will be held at the City Hall on Tuesday, March 20, 1951, at 8 p.m. All members of the Society are requested to attend.
L. CRUICKSHANK,
Secretary.

CARD OF THANKS

I wish to extend my sincere thanks to Dr. Morrison, the nurses and staff of K.L.G.H. for their care and attention during my recent stay in hospital. I also wish to thank all friends for their flowers, cards and visits.
Mrs. Eric Beggs, Blewett, B.C.

FUNERAL NOTICE
Funeral services for the late Robert Matheson will be held from the Thompson Funeral Home Saturday at 10 a.m. Rev. Allan Dixon will officiate and interment will be in Nelson Memorial Park.

FUNERAL NOTICE
Funeral services for the late Mrs. Ester Coleman will be held from the Thompson Funeral Home Saturday at 2 p.m. Rev. Allan Dixon will officiate and interment will be in Nelson Memorial Park.

Tastes like a million—
JUST SWEET ENOUGH and so delicious! Canada's favorite prepared rice cereal by more than 5 to 1!

Thrifty, too!
BARGAIN NOURISHMENT! Without cooking, without work! Plus extra servings, extra savings in the new big box!

Speaks for itself...
CRACKLE
POP
SNAP

'cause it's crisp clear thru...
ONLY RICE KRISPIES say "Snap! Crackle! Pop!" when you pour on the milk. Enjoy Rice Krispies tomorrow!

Canada's "HAPPY TALK" Cereal Comes in 2 sizes:
New 9½-oz. Economy Size
Handy 5½-oz. Regular Size

Kellogg's RICE KRISPIES

"Rice Krispies" is a registered trademark of the Kellogg Company of Canada, Ltd., for its delicious brand of oven-popped rice. Copyright 1951 by Kellogg Co. of Canada, Ltd.

DESIGNS ON EASTER...
A Complete Wardrobe

JUST FOR YOU WHO WANT AND WEAR FASHIONS WITH A FLAIR

AT YOUR STORE OF QUALITY
Fashion First
DISTINCTIVE LADIES WEARING APPAREL
596 BAKER STREET, NELSON

Nelson Daily News

Established April 22, 1902

British Columbia's Most Interesting Newspaper

Published every morning except Sunday by the NEWS PUBLISHING COMPANY, LIMITED, 266 Baker Street, Nelson, British Columbia

Authorized as Second Class Mail Post Office Department, Ottawa

MEMBER OF THE CANADIAN PRESS AND THE AUDIT BUREAU OF CIRCULATIONS

FRIDAY, MARCH 16, 1951

Special Study For Bridge Commission Proposal Warranted

The Kootenay District, vitally interested in the toll bridge commission proposal raised by Hon. E. C. Carson, will welcome the fact that Nelson Board of Trade's roads and bridges committee is giving the matter special study.

The committee is compiling information on the proposal and other data, and undoubtedly will go further, to the extent of obtaining reaction from throughout the District on the matter. The fact that the bridge-building proposal deals chiefly with the Southern Transprovincial Highway route makes the matter of wide importance and District interest. With Nelson a site should bridge-building plans be forwarded, the District naturally looks to this community to take a lead in the development, just as Castlegar has taken the lead in expressing the feelings of its area.

The suggestion that declaration of the Kootenay Lake West Arm from the Canadian Pacific Shipyards site downriver as non-navigable would make a less expensive construction possible has been passed along to Victoria. All these suggestions and discussions are interesting and helpful. Bridge surveys are years old, and current stirrings may bring them to light from Victoria pigeon holes, though engineers making modern surveys will have the last word on bridge sites. Increasing seaplane use of inland waters and present highway routes are all new matters for consideration.

At any rate, as it has been said, here and across the province, the bridge commission proposal is too important a matter to let slide.

Walter Hendricks, M.L.A. for Nelson-Creston, in his weekly report from Victoria drew attention to the need for every interested organization to study and present its conclusions on the plan when he said: "unless I am directed otherwise (by constituents) I will have to be guided by my own conscience and conclusions alone."

Pats Helping Teach Korea Lesson

Canada's Princess Pats Regiment, famed in World Wars I and II, now is in action in Korea. After lengthy training, in Canada, at Fort Lewis, Wash., and in Korea, it should be well prepared to give excellent account of itself against the Communist foes.

Meantime, it is announced, its companion units, the Royal Canadian Regiment and the Royal 22nd, soon will go to Korea from Fort Lewis. (As in the case of the Princess Pats, these are the second battalions of the units bearing the same names. The first battalions are members of Canada's permanent force, still stationed in Canada.)

Also will go the 2nd Field Regiment, Royal Canadian Horse Artillery, and other supporting forces. When they get to Korea, they will join the Princess Pats in a Commonwealth division.

Decision to send these other units to Korea is significant, points out The Windsor Star. It means the United Nations has no intention of pulling out of Korea, or of being driven out. The idea now is our forces can hold their own, or better, against the best the North Koreans and Chinese can throw at them.

This strategy has altered the thought of sending these units to Western Europe instead of Korea. It doesn't imply Canada will send none to Europe. The inclusion of a Canadian Army officer on Gen. Eisenhower's North Atlantic Treaty organization, announced Tuesday night, assures otherwise.

The present plan appears to be to make it so tough for the enemy in Korea, and so costly for them, that Communist China and Communist Russia will not want a major conflict. Korea is being made a lesson for them.

The United Nations forces in Korea are becoming more diversified. There are British, French, Turkish, Greek, Thais (Siamese), Indian, Australian, New Zealanders, Canadian, Philippine and Puerto Rican troops there now, and most have been in action. Some other nations have contributed naval vessels.

The United States forces, which so long have been bearing the brunt almost entirely with the South Koreans, still comprise the largest proportion. But now they have help, and this help will be augmented.

Many of the United Nations have given no help to date, such as the Latin American, the Arab and the Scandinavian countries. But enough now are committed to serve as a warning to Russia, and China, what side they would be on in a major conflict.

Press Comment

Hysteria has no place in rooting out Communists, says the Ottawa Citizen. "Most Canadians who prize individual freedom are anxious to see that genuine Communists and Comunist sympathizers are exposed, and that their activities are kept under responsible surveillance. But in seeking to expose them by twisting the sanctions of justice, irreparable damage can be done to innocent persons. Crusading public and private groups, in attempting to prove guilt by association, and in compiling lists of 'front' organizations, too frequently disregard traditional respect for free expression of opinion. Canada cannot afford to copy the crude burlesques of the United States 'lunatic fringe.'"

ALL PLEASED

The announcement that Hon. D. L. MacLaren will continue to be Lieutenant-Governor of New Brunswick will be welcome news to everyone. Without doubt he has been one of the outstanding Lieutenant-Governors in the memory of the citizens. He has been devoting practically all his time and his strength to the performance of his duties as the King's representative, and has shown a keen sense of the high responsibility he bears.

—Saint John Telegraph-Journal.

ATTLEE WAS THERE—AND KNOWS

There's a little-known story behind Prime Minister Attlee's comment on U.S. apologies for the accidental bombing of British troops in Korea. "I have been myself on active service, and I know that mistakes occur," he said. In 1916 during a battle in Mesopotamia, Captain Attlee's company ran into a heavy artillery barrage. A British shell wounded Attlee and put him out of action for six months.—Newsweek Magazine.

People have quit worrying about posterity. All they worry about now is how to get through the day.

?Questions? ANSWERS

Open to any reader. Names of persons asking questions will not be published. There is no charge for this service. Questions WILL NOT BE ANSWERED BY MAIL except where there is obvious necessity for privacy.

E.N.B.—To settle an argument, did Victoria, B.C., have a six-foot snowfall in March 1916?

Authorities report no snow figures for March 1916. However, Victoria's big snow was in February, 1916. The fall began around January 18 and continued in February, with 10 inches on first of February and 21 on the second.

"Itnerested," Cranbrook—For what does the groom pay at a church wedding?

The minister's fee, flowers for bridesmaids and corsage for his bride's mother and his own, and "tips" that are required, the wedding ring, gifts to bride and attendants. If a car has to be hired to take bride to church he pays for that, the same car if necessary usually serving to take the young couple to the station on the start of their honeymoon. Nowadays the groom often helps in other ways, such as sharing cost of wines and soforth if such are served.

Mrs. G. A. B., Kimberley—To settle an argument, please tell me how many children the Tandys—Bill and Ann—of the Carson family have and what are their ages?

The Tandys have two children, Tommy a little over a year old and a baby girl born about a month ago.

Mrs. Hopeful, Creston—Can you tell me names of Canadian publishers who issue stories for very small children?

Canadian Author and Bookman, 7A Forest Hill Road, Toronto 12, Ontario, provides a list of magazines interested in this kind of special work. Cost 25 cents.

Looking Backward

10 YEARS AGO
From The Daily News, March 16, 1951

Nelson curlers swing into action Sunday morning in a Red Cross bonspiel, the first of its kind for the Nelson Curling Club. All entry fees will be turned over to the Red Cross while four walnut curling rocks posted by Ald. T. H. Waters will go to members of the winning rink. Skips entering rinks include E. C. Hunt, W. R. Dunwoody, John Dingwall, R. A. Peebles, Alfred Jeffs, Dr. H. H. MacKenzie, R. D. Wallace, Dr. T. H. Bourque, F. D. Cummins, J. P. McLaren and others.

25 YEARS AGO
From The Daily News, March 16, 1926

The first football game of the season in Nelson was played Saturday afternoon when the Mountain Wolves, 1925 junior champions, defeated the picked Town team to the tune of four goals to one. Kickers on the winning team were J. McDonald, R. McLeod, R. Hanna, J. McLeod, G. Wallach, G. Richardson, T. Arcure, H. Rothery, F. Welsh, W. Gillette.

James Anderson who has been at Vancouver returned to Nelson Friday night.

40 YEARS AGO
From The Daily News, March 16, 1911

H. Perry Leake, Dominion Government engineer, will leave on the Crow boat this morning for Boswell where he will inspect the landing where a wharf is to be built by the government. Action taken will be the result of a petition sent to the Government by the settlers at Boswell who have stated that boats frequently find difficulty in making a landing and that great inconvenience is experienced in getting freight on shore and aboard the lake steamers. Mr. Leake will also make an inspection of the new wharves at Queen's Bay and Procter and other points.

It's Been Said

Not only is he idle who is doing nothing, but he that might be better employed.

—Socrates.

Your Horoscope

An easy-going attitude should carry you through any disturbing elements in your future. You may experience exhilarating and refreshing events. A child born under these influences should be a bright and cheerful character.

The neighbors' children are always the meanest. If you don't believe it, ask your neighbor.

They'll Do It Every Time

By Jimmy Hatlo

Today's Bible Thought

Courts of law sometimes becloud it. Yet millions have died for it. An inner voice tells us what is truth. It cannot be demonstrated, but the pure in heart divine it infallibly. —Pilate saidth unto him, What is truth?—John 18:38.

Aunt Het

Sue brakes about her ancestors, but all they ever did was own a farm and hang on to it while other folks built a town around it.

READ THE CLASSIFIED DAILY

Three-Year Low for BCE Shares Reported

VANCOUVER, March 15 (CP) —British Columbia Electric Power Corp. Ltd. today reported a net profit for 1950 of $3,934,940 before dividends, compared with $3,403,348 the previous year.

Gross revenue totalled $43,024,022, an increase of 8.56 per cent over 1949. Transportation revenues totalled $17,610,827 and gas sales brought $3,878,112.

The company said that despite the gross revenue increase it earned a three-year low of $2.10 per share on Class A shares.

EXPENSES HIGH

The corporation said heavy increases in costs more than offset gross revenue increases.

Operating expenses reached an all-time high last year—$35,800,000 compared to $33,500,000 in 1949. This reflected the rising costs of wages and materials, especially rapid since the start of the Korean war.

The continuation of British Columbia's rapid growth in population and industry was reflected in the 25 per cent higher figure for electricity generated in 1950, a record 1.4 billion kilowatt hours.

On the other hand, the company's transit business continued a post-war decline. More than 133,000,000 passengers were carried in the 12-month period, seven per cent fewer than in 1949.

Other highlights from the report:

1. Family use of electrical appliances is at an all-time high and for the first time the average annual consumption by residential customers exceeded 2000 kwh-2299 to be exact.

2. B.C.E. paid $5,500,000 in taxes and licence fees to the Federal, provincial and municipal governments in 1950.

3. Employment costs — wages, salaries, pensions — reached a record $18,000,000 in 1950. This was 42 per cent of the company's total income.

4. To continue the firm's expansion program, it sold $26,000,000 of securities in 1950.

One Death Added To Casualties

OTTAWA, March 14 (CP) — The Army today released its fifth casualty list for Korea, showing one man dead of wounds and four wounded, all of them other ranks.

It raised the total to 73 casualties among the men of the 2nd Battalion, Princess Patricia's Canadian Light Infantry.

They include 18 dead, 50 wounded and five injured in battle accidents.

The list included:

DIED OF WOUNDS

Wells, Frederick Orman, Pte., Elsie Wells (mother), 11926 90th St., Edmonton.

Gov't Refuses Trade With Former Nazi War Criminals

OTTAWA, March 15 (CP) — A representative of the German Krupp enterprises called on the Trade Department recently to explore the possibility of finding markets in Canada, the Government disclosed today.

A Commons return tabled for H. W. Herridge (CCF — Kootenay West) said the representative, from "the firm Friedrich Krupp," paid the call earlier this month.

In reply to Mr. Herridge's question as to whether the Government had taken any decision in connection with the visit, the return said briefly:

"No decision required."

Trade Minister Howe told Mr. Herridge during a recent debate that the Government would have "no truck or trade" with former Nazi war criminals. Alfred Krupp, head of the Krupp enterprises, recently was released from imprisonment for war crimes.

CLASSIFIED ADS GET RESULTS

Beer for Korea

LONDON, Ont., March 15 (CP)—A gift of 3440 cases of ale for Canadian troops in Korea was being loaded on two railway boxcars today at a London Brewery (Labatt's)

Plans call for moving the ale to Korea aboard the troopship that will take the rest of Canada's Special Force across the Pacific Ocean next month.

Coast Car Sales Surge Upwards

VANCOUVER, March 15 (CP) — Automobile dealers here reported today car sales have surged upward already following announcement from Ottawa yesterday that tighter credit restrictions on all consumer goods will go into effect Monday.

The new restrictions will call for a 50 per cent down payment on automobiles and limit installment payments to one year.

One dealer said: "It will probably cause a swing to used cars because many people will no longer be able to afford the stiff price required for the first payment."

This may result in an increase in used car prices.

The River Nile has no tributaries in the stretch of 960 miles it covers in Egypt.

FOR A QUALITY WHISKY SAY Corby's SPECIAL SELECTED

This advertisement is not published or displayed by the Liquor Control Board or by the Government of British Columbia.

Civil Servants Protest Higher Health Rates

VICTORIA, B.C., March 15 (CP) —Voices of 2800 Federal civil servants employed in this area are the latest to protest over British Columbia Hospital Insurance changes.

The District Council of the Civil Service Federation of Canada passed unanimously a resolution of protest over increased hospital insurance premiums and insertion of the new deductible clause.

The District Council suggested a royal commission be set up immediately to investigate hospital costs and administration in this province.

Catch Escapees Robbing Safe

VANCOUVER, March 15 (CP) — Glare from an acetylene torch led police to capture of two young safe-crackers early today in the office of an automobile dealer.

Police said the youths, aged 15 and 16 years, who escaped from the Boys' Industrial School two weeks ago, carted the torch and a 100-pound cylinder of oxygen from the basement of the building to the upstairs office.

A resident of the area called police when he noticed the brilliant light in the building.

U.S. Casualties On the Increase

WASHINGTON, March 15 (AP)—Announced United States casualties in Korea increased 2,201 compared with a week ago to a total of 54,649.

The cumulative summary through March 9 listed 8,101 killed in action, 36,108 wounded and 10,440 missing in action.

The wounded total includes 937 who later died. Also 85 among the missing are known dead, raising total deaths to 9123.

Fiery, Itching Skin Gets Quick Relief

Here is a clean stainless penetrating antiseptic oil that will bring you speedy relief from the itching and distress of Eczema, Itching Toes and Feet, Rashes and skin troubles.

Not only does this healing antiseptic oil promote rapid and healthy healing in open sores and wounds, but boils and simple ulcers are also quickly relieved. In skin affections — the itching of Eczema is quickly stopped; the eruptions dry up and scale off in a very few days. The same is true of Barber's Itch, Salt Rheum and other skin eruptions.

You can obtain Moone's Emerald Oil wherever drugs are sold.

MANN'S DRUG STORE

Buy, Sell, Trade the Classified Way

Beat THE HIGH COST OF BUILDING

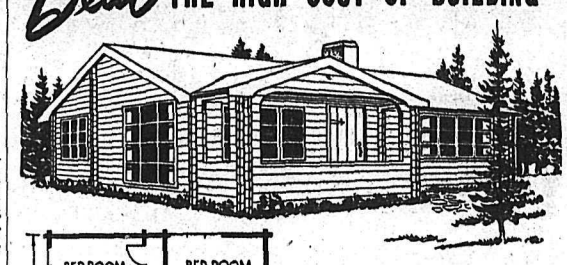

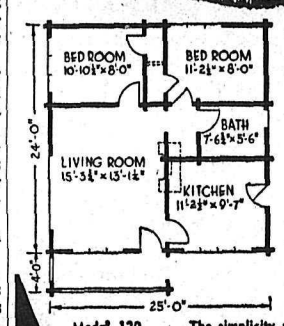

Model 120

THE PRACTICAL PAN-ABODE WAY

HOMES • SUMMER CAMPS AUTO COURTS • GARAGES AND UTILITY BUILDINGS

The simplicity and ease of construction of this new Pan-Abode cedar log home will amaze you. The secret is in the scientifically engineered "Lock Joint" which gives absolute rigidity yet eliminates nailing in the walls. Pan-Abode buildings are completely flexible and can be cut to your own plans. Precision cut to exact size at the factory, thus eliminating unnecessary cutting and fitting on the site. Can be self or contractor built. For further information and catalogue contact

PANABODE OKANAGAN
442 Douglas Avenue
PENTICTON, B. C.

flat on one's face

"Know-how" is a popular phrase in these times — the western nations' industrial know-how is said to be their greatest hope. But it is not enough to know how to do a job. Doing it is what counts. Between knowing and doing there are usually a surprising number of opportunities for falling flat on one's face.

The textile industry in Canada, of which Dominion Textile is a part, has been practising for over a century to avoid falling flat on its face. While learning its job and doing it, the industry has become the largest employer of manufacturing labor in Canada and the payer of the largest manufacturing wage bill.

DOMINION TEXTILE COMPANY LIMITED

MANUFACTURERS OF Tex-made T.M. REG'D. PRODUCTS

SPORTS

(For Additional Sports News See Page 2)

Leafs Whip Americans 16-2; Sweden in Lead

PARIS, March 15 (Reuters)—Canada overwhelmed the United States 16-2 in the World Hockey championships tonight to move into second place in Group "A"—one point behind Sweden, but with one game in hand.

About 9000 spectators in the Palais des Sports watched the one-sided contest as Lethbridge Maple Leafs slaughtered the Bates Club of Lewiston, Me.

"We are going out after every goal we can get—every game," Canadian Coach Dick Gray said before the face-off, and that was how the winners played it.

Dinny Flanagan, Mickey Roth, Whitey Rimstad and Bill Gibson each scored three goals to pace the Canadian marksmen. Don MacLean netted two and Stan Obodiac and Bert Knibbs each added one.

In other games today, Sweden maintained her lead in the tournament by shellacking Finland 11-3 and Norway edged a hapless British squad 4-3.

In the "B" division for inexperienced teams, Italy practically put first place on ice by downing Yugoslavia 6-1. France handed Belgium a 10-0 whitewashing.

World Hockey Tournament
Statistics:
Standings:
Group "A"

	P	W	L	T	F	A	Pt
Sweden	5	4	0	1	32	9	9
Canada	4	4	0	0	52	4	8
Switzerland	4	3	0	1	22	6	7
Norway	5	2	3	0	10	24	4
U. States	4	1	3	0	7	31	2
Finland	4	0	4	0	9	31	0
Britain	4	0	4	0	6	33	0
Group "B"							
Italy	4	4	0	0	20	6	8
France	4	3	1	0	28	11	6
Holland	3	2	1	0	10	8	4
Belgium	4	1	3	0	19	24	2
Austria	3	1	2	0	11	14	2
Yugoslavia	4	0	4	0	9	34	0

Why Pay More?

USED CAR VALUES

Today and Tomorrow Only

You can buy a car for as little as 1/3 down, with as long as 18 months to pay.

BUY NOW!

TO OUT OF TOWN CUSTOMERS

who purchase any of the used cars or trucks listed below. TWO DAY hotel accommodation will be SUPPLIED FREE

1949 Dodge 4-Door Sedan
Air conditioner.
Priced at $1750

1949 Flying Standard
Heater.
Priced at $750

1937 Studebaker 4-Dr. Sedan
Heater
Priced at $650

1937 Ford Coupe
Heater and defroster $750

1936 Terraplane Coupe
Heater. Good shape. $350

1949 Ford ½-Ton Pickup
Mountain transmission and differential.
Heater and defroster $1350

1948 Chevrolet ¾-Ton
Heater, good rubber, A-1.
Priced at $1200

1947 Mercury ½-Ton Pickup
Heater and defrosters.
Priced at $900

1946 Chev. 3-Ton Flat Deck
Good rubber, two-speed axle.
Priced at $1425

1938 Ford ½-Ton Pickup
Heater and defroster.
Priced at $450

NOW ON DISPLAY
1951 Pontiacs – Buicks and G.M.C. ½-Ton Pickups

WIGINTON MOTORS Ltd.
Phone 122 Nelson, B. C.

Smokies Win Kootenay Title

Trounce Kimberley 5-3 to Enter B. C. Finals

TRAIL, B.C., March 15 — Trail Smoke Eaters captured their fourth straight Kootenay Hockey Championship and also a berth in the B.C. finals tonight when they defeated Kimberley Dynamiters 5-3 in the fifth game of a best-of-five series.

Trail took the series 3-1 with one game tied. They won the first two games in Trail by scores of 6-1 and 8-2. In Kimberley they tied one game 8-8 and lost another 4-3.

The Smoke Eaters now will play either Vernon or Nanaimo in a best-of-five series for the Provincial title. Trail are slated to play all games in this series away from home.

A crowd of over 3400 saw the home club clinch the title in convincing fashion. Never behind in the game, Trail led 3-2 at the end of the first period and were in front 4-2 after two periods. The teams split single goals in the last period.

Johnny Rypien, a Smokie sparkplug sthroughout the series, paced the winners tonight with two goals and two assists. Gordie Sinclair, Danny McDougald and Terry Cavanaugh provided the other Smokie tallies.

Kimberley marksmen were Eddie Barre, Claude Bell and Bill Hryciuk.

KIMBEREY OUTSKATED

Trail outskated the East Kootenay club most of the way and held an edge in play in every period. Trail forwards back-checked throughout the game and at the same time gave Kimberley netminder Dave Mclay plenty of action.

McLay was a standout for the losers and only his smart goaltending kept the Smokies from running up a bigger score. Dynamiters played without two of their top men, Sully Sullivan and Spence Tatchell, while Trail was without Captain Frank Turik.

Defenceman Danny McDougald gave the Smokies their first goal at 2:56 of the first period. The huge Trail rearguard drilled a blueline shot into the bottom corner of the Kimberley net.

Three minutes later the Dynamiters tied the score at 1-1 when Sofiak in the Trail nets allowed Hryciuk's easy shot to drop behind him into the goal. Jones drew an assist on the marker which came at 5:08.

Rypien connected on a screened shot while Barker of Kimberley was off, serving a five-minute penalty. Referee Bill Nielson thumbed Barker when he rapped McDougald with his stick.

Cavanagh boosted Trail's lead to 3-1 at 17:01, but just before the period ended Bell got one back for Kimberley. Bell's unassisted tally came at 19:39.

The Smoke Eaters increased their margin to 4-2 in the second period as they held a big edge over the visitors. After Gordie Sinclair converted Secco's pass at 11:24 the Trail offensive rolled into high gear.

Trail hemmed in the Dynamiters in the latter half of the stanza and had several close scoring chances. Secco bounced a shot off the post, Kromm missed on a breakaway, and Nicol fired two shots at point-blank range only to have them blocked by McLay.

In the third period Bobby Kirk's Smokies continued to dominate the play. Rypien zoomed in from left-wing to fire a sizzler home at 3:19 for his second counter of the night.

Four minutes later the Dynamiters narrowed the gap to 5-3 when Barre batted in Bell's pass.

A five-minute penalty to Yost of Trail at the three-quarter mark in the period gave Kimberley their final chance to stay in the series. Although putting on the pressure they were unable to break through a tough Trail defence. Kimberley pulled McLay in the last minute in a futile bid to pull another upset.

Yost received his five-minute penalty when he boarded Bill Hryciuk. The speedy Dynamiter forward was carried off the ice on a stretcher. It was reported later that he suffered a charley-horse.

Referees Bill Nielson and Jerry Trudell of the M.O.A.H.L. called seven penalties with six going to Trail.

Lineups:

Kimberley—McLay; Jones, Sutherland; Pontarello, Calles, McDonald. Subs — Barker, Cruickshank, McNiven, Barre, Bell, Sanderson, Livingstone, Hryciuk.

Trail — Sofiak; McDougald, Pasqualotto; Rypien, Cook, Cavanaugh. Subs—Cronie, Yost, Dockery, Nicol, Kromm, Appleton, Secco, Sinclair.

SUMMARY

First period—1. Trail, McDougald (Cook) 2:56; 2. Kimberley, Hryciuk (Jones) 5:08; 3. Trail, Rypien, 10:23; 4. Trail, Cavanagh (Cook, Rypien) 17:01; 5. Kimberley, Bell, 19:39.

Second period—6. Trail, Sinclair (Secco) 11:24.

Penalties—Yost (2), Cook.

Third period — 7. Trail, Rypien (Sinclair) 3:19; 8. Kimberley, Barre (Bell) 7:39.

Penalties — Pasqualotto, Yost (major), Cook.

Annual Service Club 'Spiel Attracts Record Entry; Three Draws Saturday

A record entry of 30 rinks will go to the hacks Saturday when the annual Service Clubs Bonspiel holds sway in Nelson.

Three draws have been lined up for the clubmen who will be competing for the Robert S. Day Cup won last year by the Associated Canadian Travellers.

S. Robson, representing the R. S. Day Company, will be on hand to make the trophy presentation to the winning club.

Rotarians head the entry lists with eight rinks in the running, while Kinsmen have six foursomes lined up. Kiwanians have five rinks, Lions four, A.C.T.s and Gyros three each. An entry from the Canadian Legion, represented for the first time, rounds out the draw.

The Bonspiel Committee is comprised of Dick Palmer, Chairman; Stan Horswill, Secretary; Joe Vingo Treasurer; A. McDonald, James Harvey and T. H. Bourque. Draw committee is composed of J. C. Muir, Dr. Vingo and Mr. Harvey. All games will be played by the bell.

Following is the draw:

5 p.m.—Kary, Rotary, vs Muir, Kinsmen; Carmichael, Lions, vs Peebles, Rotary; Donaldson, Rotary, vs Young, A.C.T.; Ryalls, Kinsmen, vs McEwan, Gyro; Carne, Legion, vs Cooke, A.C.T.

7 p.m. — Robertson, Rotary, vs Riesterer, Kiwanis; Gilker, Rotary, vs Korbin, Kiwanis; Aitken, Rotary, vs Shorthouse, Kinsmen; Hopwood, Gyro, vs McMurchy, Rotary; Whimster, A.C.T., vs Bourque, Kinsmen.

9 p.m. — Vance, Kinsmen, vs Townsend, Lions; Holt, Kiwanis, vs Harvey, Lions; Greenwood, Kinsmen, vs Sardich, Kiwanis; Kopecki, Kiwanis, vs Thom, Gyro; Horton, Rotary, vs Archibald, Lions.

Personnel of the rinks follows, in order of skips, thirds, seconds and leads:

Rotary — A. S. Aitken, A. Van Sacker, G. Bodard, J. R. Fleming; C. Donaldson, J. Graham, R. Gilday, W. Hipperson; A. B. Gilker, B. Will, J. MacMillan, D. Richardson; R. E. Horton, W. G. Harold, D. Mollison, L. McPhail; R. A. Peebles, N. E. Jennejohn, J. C. Laughton, W. Ramsay; J. Kary, C. J. Hughes, R. Pollard, G. Warren; J. G. McMurchy, L. G. Peerless, C. W. Ramsden, Tom Wong; H. Robertson, W. Thompson, R. McCullough, D. McGregor; spares—N. E. Morrison, H. D. Harrison, H. Peacock.

Kinsmen—H. A. D. Greenwood, L. McBride, Norm McLeod, R. Kidd; J. C. Muir, J. Nuyens, G. Wallach, F. Jamieson; M. B. Ryalls, T. McGovern, W. Brown, A. Barton; T. S. Shorthouse, J. Madden, V. Mosher, W. Monroe; E. L. Vance, F. Morris, B. Sutherland, D. Baker; T. H. Bourque, C. Hancock, E. Stromstead, Reg. Fleming; spares — L. Fuller, M. Buerge, A. McAdam.

Kiwanis—H. Korbin, S. Morris, A. Anderson, P. Marken; F. Holt, A. Cawley, J. Robb, E. L. White; R. J. Riesterer, W. Defoe, A. Gibbon, B. Kelly; E. Kopecki, S. Livingstone, K. Gibbons, G. Latta; N. R. Sardich, S. Korbin, K. Jensen, T. Culley; spares—R. Palmer, J. Vingo.

Lions—F. Carmichael, L. Urquhart, R. Salter, F. Aitkins; F. Townsend, F. Beresford, G. Gullivan, D. Macrae; J. Harvey, R. Phillips, G. Boyes, D. Littlewood; R. Archibald, G. Coutts, A. Clark, G. Somerville.

A.C.T.—J. Young, N. Storey, J. Keigan, E. H. Waterer; A. Cooke, J. Taylor, M. Browne, J. North; H. M. Whimster, M. J. Stallwood, C. Haynes, A. McMaster.

Gyro—E. E. Hopwood, J. McLeod, R. B. Brummitt, A. Kometz; J. Thom, T. Temple, D. Cummins, E. Wares; J. J. McEwan, J. Watson, F. L. Irwin, P. Hoskins; spares—H. Lupton, V. Owen, G. Fleury, J. Morris, E. Norris, D. Morris, P. E. Poulin.

Legion—A. C. Carne, N. Lutkovich, M. Major, C. W. R. Harper.

Hockey Scores

By The Canadian Press

QUEBEC MAJOR
Montreal 1, Valleyfield 3
(Valleyfield leads best-of-nine-game semi-final series 4-1)
Ottawa 0, Sherbrooke 1
(Two overtime periods)
(Best-of-seven quarter-final series tied 3-3)
Quebec 2, Chicoutimi 1 (two overtime periods)
(Quebec wins best-of-seven quarter-finals 4-2)

QUEBEC JUNIOR
Montreal Canadiens 0, Quebec 4
(Quebec leads best-of-nine semi-final series 3-2)

WESTERN CANADA MAJOR
Regina 5, Saskatoon 8

MEMORIAL CUP PLAYOFFS ALTA-B.C.
Trail Smoke Eaters 0, Edmonton Oil Kings 2
(Edmonton leads best-of-three final series 1-0)

WESTERN CANADA JUNIOR
Crow's Nest 2, Regina 3
(Regina wins best-of-seven final series, 4-3)

ALLAN CUP PLAYOFFS (ALBERTA-SASKATCHEWAN)
Edmonton Mercurys 2, Yorkton Legionaires 5
(Yorkton leads best-of-five series 1-0)

THUNDER BAY JUNIOR
Fort William Hurricanes 2, Port Arthur Bruins 4
(Port Arthur leads best-of-seven final series, 1-0)

AHL
St. Louis 5, Cincinnati 4
Pittsburgh 6, Hershey 2

M.O.A.H.L.
Vernon 5, Nanaimo 7
(Nanaimo leads best-of-five series 2-1).

No part of Hungary, which covers 36,000 square miles, touches the sea.

On the 10-Pin Alleys

Mrs. O. Anderson's bowling quartette took the honors in 10-pin games on the Legion alleys Tuesday night. The team captured both game aggregates, the second only by a one-point margin. The aggregates of the two games were 473 and 467, making a grand aggregate of 940, against D. Bowker's team score of 856.

Mrs. Anderson also walked off with high single and aggregate when she tipped the maples for 156 and 279 respectively.

Scores follow:

ANDERSON — Mrs. Richardson 227, Mrs. W. G. Leslie 162, Miss J. Thomas 272, Mrs. Anderson 279. Total 940.

BOWKER—L. Anderson 202, L. Cartwright 220, P. Porteous 211, D. Bowker 223. Total 856.

Canadiens Take Over Third Spot; Toronto, Detroit Win in NHL Games

By the Canadian Press

Montreal Canadiens last night moved into sole possession of third place in the national hockey league standing. Two goals by Rookie Bernie (Boom-Boom) Geoffrion that gave the Canadiens a 5-4 victory over New York Rangers did the trick.

In the night's other two games, Toronto Maple Leafs downed the hapless Chicago Black Hawks 5-3 in Chicago in a game that had little effect on the standings. Toronto is firmly settled in second place, the Hawks in the league cellar. At Detroit, Goalkeeper Terry Sawchuk notched his secon dstraight shutout and 10th of the season a Detroit Red Wings blanked Boston Bruins 4-0.

The N.H.L. point pace-setter, Gordie Howe now is only three points short of the league's all-time point record set by Boston's Herbie Cain in 1943-44.

Summaries:

CHICAGO-TORONTO

First period—1. Chicago, Mosienko (Black, Fogolin) 7:41; 2. Chicago, Hucul 11:37; 3. Toronto, Barilko (Kennedy, Smith) 18:00.

Penalties—Barilko, Gardner, Flaman, Bedard.

Second period—4. Chicago, J. Conacher (Bedard) 2:58; 5. Toronto, Watson (Bentley, Thomson) 5:29; 6. Toronto, Kennedy (Bentley, Thomson) 5:56; 7. Toronto, Bentley (Klukay, Thomson) 10:59.

Penalty—Hucul.

Third period—8. Toronto, Watson (Mackell, Gardner) 3:51.

Penalties—Guidolin, Juzda.

MONTREAL-NEW YORK

First period — 1. New York, Raleigh (Mickoski) 6:15.

Penalties—Richard, Egan, Macpherson.

Second period—2. New York, Sinclair (O'Connor) 3:20; 3. Montreal, Geoffrion (Reay, Meger) 11:46; 4. New York, Slowinski (Mickoski) 19:41.

Penalties—Evans (2), Olmstead.

Third period—5. Montreal, Olmstead (Harvey) 2:54; 6. Montreal, Bouchard 4:55; 7. Montreal, Meger (Reay, Geoffrion) 11:35; 8. Montreal, Geoffrion (Meger) 17:13.

Penalties—none.

DETROIT-BOSTON

First period—1. Detroit, Howe (Lindsay, Abel) 4:30; 2. Detroit, Abel (Skov, Kelly) 12:22.

Penalties—Reigle, Horeck.

Second period—3. Detroit, Howe (Lindsay) 11:50.

Penalty—Henderson

Third period—4. Detroit, Coutrue (Stewart) 8:48.

Penalties—Lynn, Stewart, McFadden.

CINCINNATI, March 15 (AP) — The Cincinnati Boxing Commission today gave its approval to an April 10 re-match between Ray Famechon, European featherweight champion, and Eddie Burgin of Cincinnati.

SKATING TONIGHT

ADULTS

8:15 — 10:15 P.M.

Captured flavour of the Indies....

R-9

This advertisement is not published or displayed by the Liquor Control Board or by the Government of British Columbia.

Your Best Buy.
Harwood's Rye
Canada's Finest
H50-14

This advertisement is not published or displayed by the Liquor Control Board or by the Government of British Columbia.

COOL SMOKING – SLOW BURNING
Old Virginia
Pipe Tobacco
FOR ROLLING YOUR OWN TRY OLD VIRGINIA FINE CUT

Buy with Confidence

Coast to coast, one of Canada's finest London Dry Gins at a popular price.

SILVER FIZZ London DRY GIN

This advertisement is not published or displayed by the Liquor Control Board or by the Government of British Columbia

L'IL ABNER

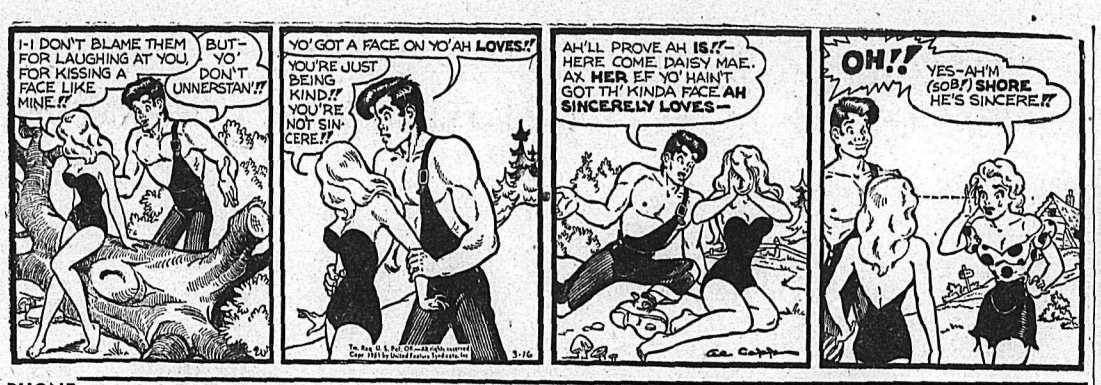

PHONE **1032** **HOME FURNITURE CO. LTD.** NELSON B. C.
Liberal Trade-in Allowance on Findley Coal, Wood, Gas and Oil Stoves

HENRY

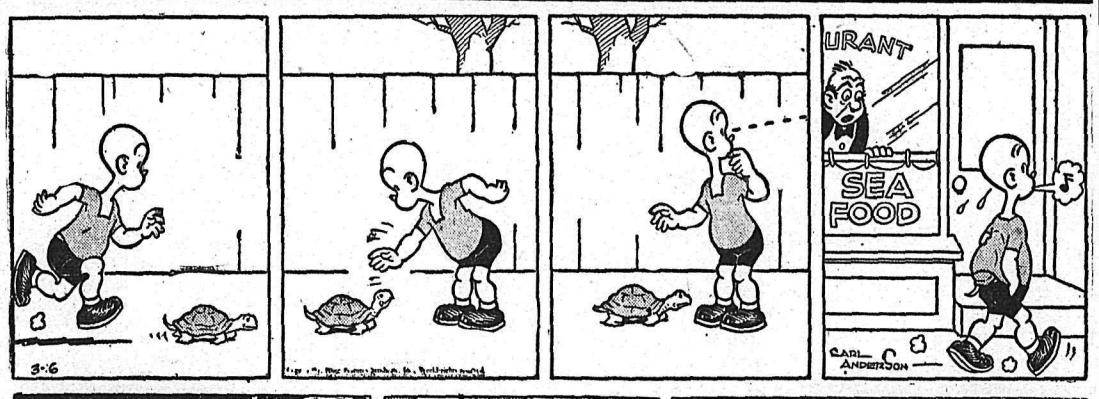

KING OF R.C.M.P.

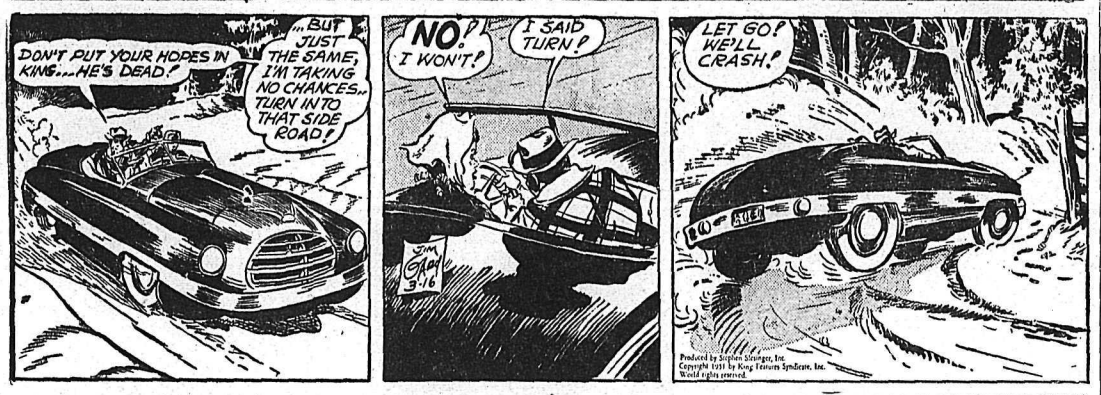

BLONDIE

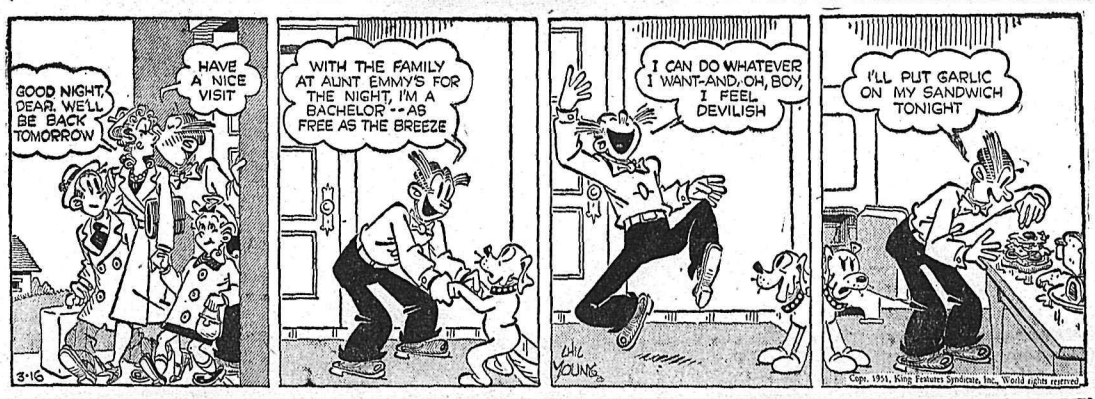

SECRET AGENT

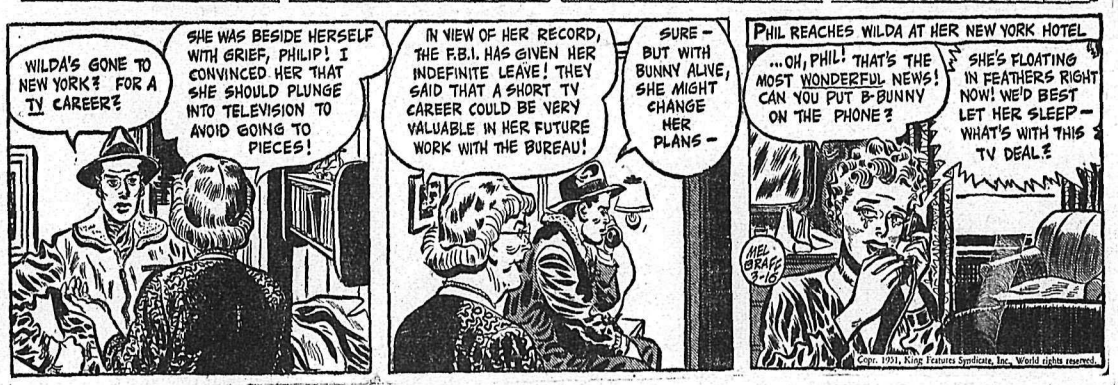

DONALD DUCK

BUZZ SAWYER

JIGGS

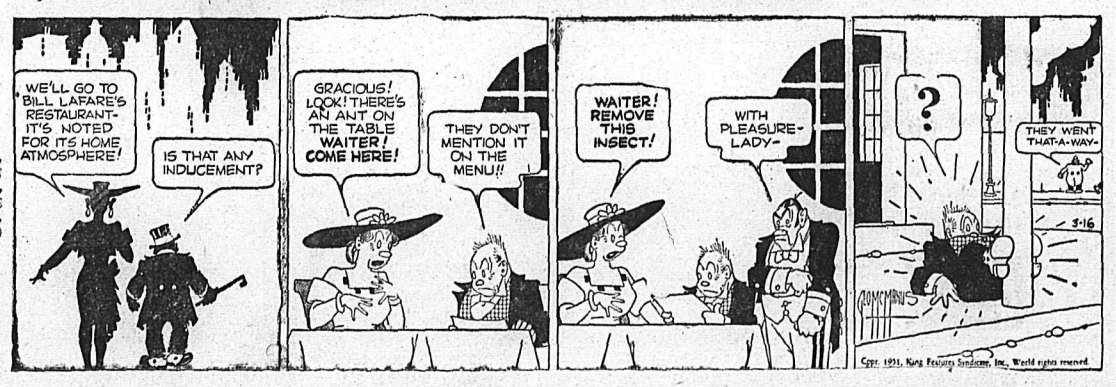

TODAY'S *News Pictures*

Among 17 U. N. Soldiers Captured, Later Released by Reds

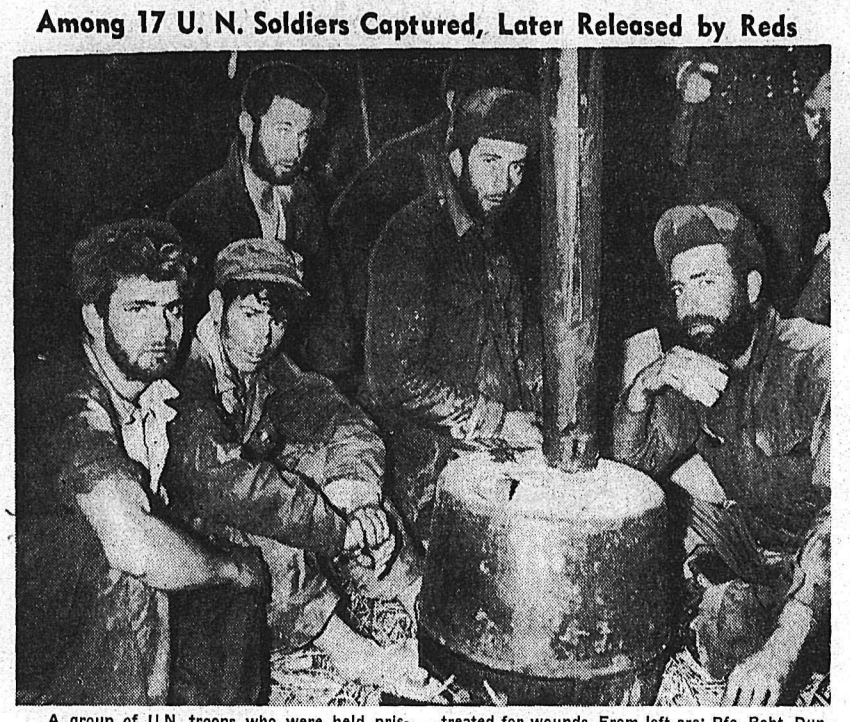

A group of U.N. troops who were held prisoners by the Chinese Communists for 17 days were released and sent back to their own lines by the Reds, none the worse for their experience. Tired and haggard-looking after their confinement, five are shown huddled around a makeshift stove at the medical station in Korea, where some were treated for wounds. From left are: Pfc. Robt. Duncan of Dayton, Ohio; Pfc. Jos. A. Collins of Selmer, N.C.; Cpl. Lawrence Buckland of Sydney, Australia; Lieut. Angus MacDonald of Brisbane, Australia, and First-Lieut. George E. Dowrie of Brunswick, Ga.—Central Press Canadian.

Prepared to Keep Date With Death

Preparing to keep an appointment with death, Dr. Napoleano Leaureano, 36-year-old Brazilian physician, is seen as he received a kiss from his wife, Marcina, shortly before he flew back to his home town of Joao Pressoa. Following diagnosis of his own ailment, Leaureano described that he has lymph cancer and only a month left to live. His return to his native town was prompted by belief that "a man ought to die at home."
—Central Press Canadian.

"Gifted Gob"

H.M.C.S. Cayuga, now in action in Korea, boasts one of the most up-to-date collections of model airplanes in the Royal Canadian Navy, thanks to the carving talents of Able Seaman Fred Hughes of Winnipeg. As a result of his handiwork, the Cayuga has 15 models of the latest Russian-type aircraft and their corresponding Allied planes, all made aboard ship from scrap wood gathered from boxes in which the destroyer's supplies are received. Besides building airplanes, Hughes has been working on a scale model of the Cayuga, which he hopes to have completed by the time the ship returns to Canada this Spring. In the above photo, Hughes, right, is seen holding a model of a Russian MIG-15, comparing it with an American F-86 held by Ldg. Sea. Glen Clemmett of Vancouver.
—Central Press Canadian.

Canine Killer Is on Loose in Niagara Falls

People at Stamford wartime housing village, near Niagara Falls, Ont., are up in arms over dog poisoner who has killed 30 animals in vicinity in past few days. As precautionary measure many children who own pets, including this little girl, are keeping canines indoors until poisoner is caught.—Central Press Canadian.

VANCOUVER, March 15 (CP) — Death ended an active career in church and I.O.D.E. work when Mrs. Elizabeth Macfarlane died at her home here Sunday. She was 86.

Mrs. Macfarlane was the eldest daughter of George Stewart, noted author of Shetland Fireside Tales, now in its third edition.

Last rites were held Wednesday and burial was in Mountain View Cemetery.

ON THE AIR

CKLN PROGRAMS . . . 1240 ON THE DIAL
FRIDAY, MARCH 16, 1951

7:00—News
7:05—Top of the Morning
7:30—News
7:35—Top of the Morning
8:00—News
8:10—Sport News
8:15—Breakfast Club
8:45—For You, Madame
8:55—Meal of the Day
9:00—News
9:01—Betty and Bob
9:15—Western Tunes
9:45—Musicale
9:58—Train Time
9:59—Time Signal
10:00—News
10:01—Ladies' Choice
10:15—Sons of the Pioneers
10:30—Olivers Choice
10:45—Robin Hood Musical Kitchen
11:00—News
11:05—Song Parade
11:30—Aunt Mary
11:45—Notice Board
12:00—News
12:01—Notice Board
12:15—News
12:25—Sports News
12:30—Farm Broadcast
12:55—From Parliament Hill
1:00—News
1:01—Friday Serenade
1:45—Mr. Prime Minister
1:56—Women's Commentary
2:00—National School Broadcast
2:30—Kootenay Concert
3:00—News
3:01—Mid-Afternoon Listening
3:11—Train Time
3:15—Don Messer
3:30—Musical Roundup
3:45—Pacific News
4:00—Overture, Please
4:30—Sleepy Time Story Teller
4:45—Lyrical Lady
4:55—On the Air
5:00—News
5:01—Sacred Heart
5:15—Superman
5:30—News
5:40—Sport News
5:45—Myrt and Marge
6:00—Christian Science Program
6:15—Bill Good Sports
6:30—Cavalcade of Melody
7:00—News
7:15—News Roundup
7:30—Report from Parliament Hill
7:45—Stafford and McRae
8:00—Dick Stephens Sings
8:30—Opening Night
9:00—Burns Chuckwagon
9:30—Canadian Short Stories
9:45—Words, Words, Words
10:00—News
10:15—Nesbitt Reporting
10:30—CKLN Sports Report
10:45—Musicale
11:00—U. N. Today
11:15—Hot Air
11:55—News Nite-Cap

CBC PROGRAMS
(PACIFIC STANDARD TIME)
SATURDAY, MARCH 17, 1951

8:00—News
8:10—Bill Good Sports
8:15—Hits and Encores
8:30—Program Resume
9:00—BBC News
9:15—Saddle Serenade
9:30—Stamp Club
9:45—The Answer Man
10:00—Bandstand
10:15—Minuet
10:30—World Church News
10:45—News; Weather
11:00—Metropolitan Opera
2:00—Dance Music
3:00—This Week
3:15—News
3:25—Weekend Listening
3:30—Saturday Pops Concert
4:30—Sports College
4:45—Memo From Lake Success
5:00—In the Irish Manner
5:30—Linger Awhile
6:00—News
6:05—N.H.L. Hockey Broadcast
7:30—Organ Recital
8:00—Share the Wealth
8:30—Prairie Schooner
9:00—John Sturgess
9:15—Armdale Chorus
9:30—Music in the Night
10:00—News
10:15—Trocadero Orchestra
10:30—Buzz Adlam's Playroom
11:00—Biltmore Hotel Orchestra
11:30—St. Francis Hotel Orchestra
11:55—News

DAILY CROSSWORD

ACROSS
1. Acts (L.)
5. Disease of sheep
9. Benefit
10. Fertile spot in desert
12. A cut of meat
13. Surly
14. A wandering musician
16. Biblical city
17. Man's nickname
18. Remark
19. Note in the scale
20. Atilt
22. Ostrichlike bird
24. Send in return, as money
26. Furnishes temporarily
27. Kind of cheese
28. Forbids
29. Greek letter
30. An epopee
32. Board of Ordnance (abbr.)
34. Near
35. Relaxed
38. Warning bells
40. Natural cavern
41. Drench
42. More timorous
43. Headland
44. Sound, as a bell

DOWN
1. Evade
2. A son of Adam
3. Cans
4. Mulberry
5. More painful
6. Large kettle (var.)
7. Donkey
8. Hard, brittle asphalt
9. Egyptian dancing girl
11. Arab republic (poss.)
13. Riding whip
15. Taunt
20. Wine receptacle
21. Unending
23. Owns
24. Pass again
25. One of several printings
26. Little girl
28. Utters sounds of derision
31. Corn bread
32. To slant
33. River (Ger.)
36. Reverberate
37. Claw
39. Regret
42. Street (abbr.)

CHAFF BALAS
AERIE ERATO
TREND GAVEL
SOS ECU END
FROND
MUTUAL ORAL
ATOLL VIOLA
PEEL BANDED
YOUNG
SHA ADD MAD
POLES ABELE
APART LARGE
RISES STEAN

Yesterday's Answer

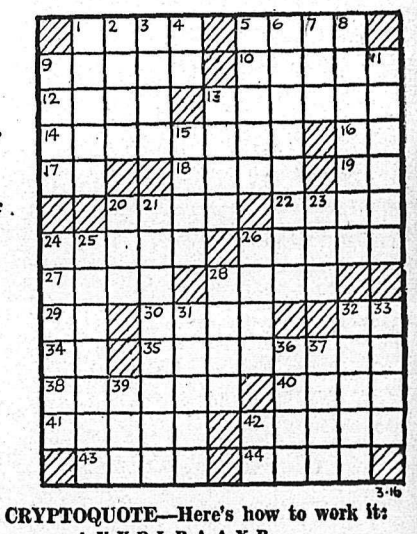

DAILY CRYPTOQUOTE—Here's how to work it:

A X Y D L B A A X R
is L O N G F E L L O W

One letter simply stands for another. In this example A is used for the three L's, X for the two O's, etc. Single letters, apostrophies, the length and formation of the words are all hints. Each day the code letters are different.

A Cryptogram Quotation

SK SYDS HJDSXHR OJHK DSYD'OJD HJD YEE—OYHXKE.

Yesterday's Cryptoquote: A FEW HONEST MEN ARE BETTER THAN NUMBERS—CROMWELL.

Distributed by King Features Syndicate

CLASSIFIED ADS

PERSON-TO-PERSON WANT ADS FOR QUICK RESULTS!

Phone 144 Deadline for Classified Ads—5 p.m. **Phone 144**

BIRTHS

FORNOR — To Mr. and Mrs. E. Fornor of Lister, at Creston Valley Hospital March 7, a daughter.

HELP WANTED

WANTED — BULLDOZER OPERator and truck driver, steady employment. Apply City Clerk, Kaslo, B.C., giving experience, wages expected and references.

SINGLE EXPERIENCED GIRL wanted for clerical work in clinic. Knowledge of typing required. Phone 1500.

WANTED—GIRL FOR GENERAL office work. Some typing. Start April 15th. Good salary. Apply Box 8410 Daily News.

MAN WITH GOOD SAWMILL TO log and saw large quantity of nice timber, good chance. S. P. Pond, Nelson.

WANTED — MAN TO TEND BAR for Nelson Golf and Country Club. Apply B. Townshend, R.R. No. 1 or Phone 714-L-1.

WANTED — BOY OR AGED MAN to work on farm. State age. Apply to Box 8110 Daily News.

SITUATIONS WANTED

WANTED: WORK BY YOUNG man with car either delivering or selling. Likes travelling. Apply Box 8103 Daily News.

FULLY EXPERIENCED ACcountant in 50's, available immediately. References from coast. Box 407, Nelson.

SAWS FILED AND SET — 712 Elwyn St. Phone 986-X.

PERSONAL

WAWANESA MUTUAL FIRE INsurance Co., D. L. Kerr, Agent.

CRESS CORN SALVE—FOR SURE relief Your Druggist sells Cress.

MICRONIC HEARING AIDS. Free Consultation Free. Write P.O. Box 39, Nelson.

PALMER HOTEL, OPPOSITE C.P.R. Depot. Clean rooms and moderate rates. $1.50 to $2.00 single, $2.50 to $3.00 doubles. Vancouver, B. C.

ATTENTION SCHOOL BOARD Secretaries. We have a large stock of newsprint, mimeo and bond paper and can fill any order immediately. Daily News Printing Dept., Nelson, British Columbia.

MEN! PERSONAL DRUG SUNdries: 25 deluxe samples, $1.00. Mailed in plain, sealed wrapper. Finest quality, tested, guaranteed. Bargain Catalog free. Western Distributors, Box 1023N, Vancouver, B. C.

LADIES! DUPREE PILLS. IMproved Formula Dupree Pills to alleviate pain, nervousness, and distress associated with monthly periods. $3.00 per box. Also Cotes Triple-Strength Pills. $5.00 per box. Western Distributors, Box 1023 AN. Vancouver, B. C.

FARM, GARDEN AND NURSERY

FRUIT TREES, ORNAMENTALS, and Roses. See H. C. Carne, Agent Layritz Nurseries, Phone 312, Box 37, Nelson, B.C.

SCHOOL AND INSTRUCTION

NELSON BUSINESS COLLEGE—Day and Night Classes.

BUSINESS AND PROFESSIONAL DIRECTORY

ASSAYERS AND MINE REPRESENTATIVES

E. W. WIDDOWSON & CO. ASsayers. 301 Josephine St., Nelson.

H. S. ELMES, ROSSLAND, B.C., Assayer, Chemist, Mine Rep.

AUTO WRECKERS

DAVIES TRANSFER AND AUTO Wrecking. Phone Rossland, 171.

ENGINEERS AND SURVEYORS

BOYD C. AFFLECK, 218 GORE ST., Nelson, B.C., Surveyor, Engineer.

INSURANCE AND REAL ESTATE

McHARDY AGENCIES LTD., INsurance, Real Estate—Phone 135.

LIVESTOCK DEALERS

WE BUY OR SELL LIVESTOCK—Contact H. Harrop; Phone 117.

MACHINISTS

BENNETTS LIMITED
Machine Shop, acetylene and electric welding, motor rewinding. Phone 593 324 Vernon St.

Nelson Daily News

Classified Advertising Rates:
15c per line first insertion and non-consecutive insertions.
11c line per consecutive insertion after first insertion.
48c line for 6 consecutive insertions.
$1.56 line per month (26 consecutive insertions). Box numbers 11c extra. Covers any number of insertions.
PUBLIC (LEGAL) NOTICES, TENDERS, Etc.—20c per line, first insertion. 16c per line each subsequent insertion.
ALL ABOVE RATES LESS 10% FOR PROMPT PAYMENT

Subscription Rates:

Single copy	$ .05
By carrier, per week, in advance	.25
By carrier, per year	13.00
Mail in Canada, outside Nelson:	
One month	1.00
Three months	2.50
Six months	4.50
One year	8.00
United States, United Kingdom:	
One month	1.00
Three months	3.00
Six months	6.00
One year	12.00

Where extra postage is required, above rates plus postage.

MACHINERY

Hayes-Lawrence

Winches

Engineered For Service

Model "5-6"

Standard two drum winch, which is available also with one or three drums. A versatile machine with abundant speed and power. Used for yarding and loading, clearing land, drag-lining, and hoisting construction materials.

Model "8-10"

A two drum winch designed primarily for pile driving. Rachets, dogs, and niggerheads are standard equipment. An excellent machine for construction work, clearing and drag-lining.

Model "10-10"

A powerful, popular, medium-sized winch supplied with main, haulback and straw drums. It is also used successfully as a loader, combination yarder and loader, dredging or drag-lining machine.

WRITE US FOR DESCRIPTIVE LITERATURE AND PRICES

Nelson Machinery Equipment Co.
514 Hall St. Phone 18
Mining, Milling and Sawmill Machinery, Building and Contractors' Supplies.
"If it's machinery you want, consult us."

JOHN DEERE DAYS Are Here Again

BE SURE TO SEE THE JOHN DEERE SHOW AT
CIVIC THEATRE
FRIDAY 2 P.M.
MARCH 16
GET FREE TICKETS FROM

FINNING

Tractor & Equipment Co. Ltd.
Nelson, B. C.
Phone 930 Box 119

CONTRACTORS — SAWMILL LOGGING & MINING EQUIPMENT
SEND YOUR ENQUIRIES TO NATIONAL MACHINERY CO., LTD.
Granville Island M.A. 1251
Vancouver, B. C.

FOR SALE — 5 H.P. HORNET chain saw with 30 in. one man bar. Some spare parts and filing vise. A-1 shape. $225 cash. R. Hamblin, Deer Park, B.C.

FOR SALE — KELLOGG AIR Compressor with 2 horsepower Westinghouse electric motor, compressor unit and large tank. Phone 927.

NEW CARCO WINCH TO FIT CAT D6 and IHC TD14. Immediate delivery. Phone Bayes Equipment Company, Cranbrook, B.C.

FOR HIRE OR CONTRACT—D-4 cat, equipped for excavating, roadbuilding, etc. C. Ross, phone 588-R or 1376-L, Nelson.

FOR RENT—210 AIR COMPRESsor with operator. Phone 1043-Y.

BUSINESS OPPORTUNITIES

EXCELLENT BUSINESS OPPORTUNITY FOR SALE

BILLIARD PARLOUR

Situated in downtown Trail. Owner leaving town. Terms can be arranged. For particulars write P. Dardi, c/o Park Hotel, Trail, B.C.

PETS, CANARIES, BEES, ETC.

FOR SALE — THREE-QUARTERS registered blonde cocker spaniel pups; females $8.00, males $12.00. Apply Mrs. R. Handley, P.O. Box 454, Kaslo, B.C.

FOR SALE—PUREBRED WIREhaired terrier, male. For particulars inquire Trail Pet Shop.

AUTOMOTIVE MOTORCYCLES, BICYCLES

USED CARS

DRIVE A BARGAIN from the Biggest and Largest Used Car Lot in the Interior

42 Dodge Sedan
46 Buick Sedan Coupe
46 Pontiac Sedan
47 Oldsmobile Sedan
47 Studebaker Sedan
47 Plymouth Sedan
47 Dodge Sedan
48 Dodge Sedan
48 Plymouth Sedan
49 Hillman Sedan
49 Chev. Sedan Delivery
49 Ford ½ Ton Express
MORE TO CHOOSE FROM

SPECIAL
41 DODGE COUPE
$895.00
Full Price

TERMS — TRADES

CUTHBERT Motors Ltd.
CORNER VERNON AND JOSEPHINE ST.

FOR IMMEDIATE DELIVERY

1951 Mercury Cars and Trucks
1951 Meteors and English Prefects

Used Cars

1949 Ford Sedan
1948 Plymouth Sedan
1948 Mercury Coach
1948 Dodge Coach
1940 Chevrolet Coach
1938 Oldsmobile Club Coupe
1934 Chevrolet Coach

Used Trucks

1949 Mercury ½-Ton
1947 Mercury 3-Ton
1941 Ford Army 1-Ton
1945 Ford 3-Ton
1938 Ford 2-Ton with dump body and hoist
1937 International ½-Ton
1936 Studebaker 2-Ton Cab over
1935 Chevrolet ½-Ton
1950 Vincent Motor Bike

Beacon Motors
Genuine Ford Parts Depot
Phone 578-9 Nelson, B.C.
BETTER BUYS AT BEACON

FOR SALE — 1946 JEEP A-1 shape, snow grip tires, 4 wheel drive and under drive, side curtains, heater and column shift, $900.00. L. Paquette, Kimberley, B.C.

'36 — 1½ TON FORD TRUCK. Short wheelbase, dual wheels, licensed and ready to work. Apply Finning Tractor, Nelson.

1942 PLYMOUTH COACH, PERfect condition. Heater and radio. Phone 1336-Y.

FOR SALE — INTERNATIONAL ¾-1 ton truck with 1951 license. Cheap for cash. Phone 1055.

'39 PLYMOUTH COACH, HEATER 6 tires. Can be financed. Phone evenings, 986-X.

(Continued in Next Column)

AUTOMOTIVE MOTORCYCLES, BICYCLES (Continued)

New Packards AND New Austins
Immediate Delivery

Used Car Specials

1949 Chevrolet Coach
1949 Austin Sedans
1949 Ford Panel
1948 Plymouth Sedan
1948 Ford Light Delivery
1947 Mercury Sedan
1947 Ford Light Delivery
1946 Dodge Sedan
1946 G.M.C. Light Delivery
1940 Ford Light Delivery
1940 Chevrolet Station-wagon
1939 Chevrolet Coach
1938 Plymouth Sedan
1940 Dodge Sedan
1934 Plymouth Sedan
1930 Oldsmobile Sedan $100

TERMS and TRADES

Empire Motors
AUSTIN and PACKARD SALES and SERVICE
803 Baker St. Phone 1135

PROPERTY, HOUSES, FARMS

FARM WANTED TO RAISE 50 head of beef cattle or more and sheep with good water supply and hay meadows. For cash or trade on house at Whalley, B.C. Write giving particulars to O. Schneider, R.R. No. 13, Rowberry Rd., New Westminster, B.C.

NEW MODERN 4-ROOM HOUSE. Hardwood floors, full basement, garage, furnace. Just outside City limits. Price on request. 508 Wasson St., Rosemont.

WANTED — 2 OR 3 ACRES BEtween Nelson and Balfour, with or without house. Must have lake frontage. Write Mrs. J. B. England, 1124 Front St., Nelson.

FOR SALE — HOUSE AND ACREage on East side Kootenay Lake. Box 8206 Daily News.

6-ROOM HOUSE FOR SALE. APply 1101 Carbonate St. or Phone 460-R.

ATTRACTIVE 8-ROOM HOUSE for sale on 4 lots. Apply 423 Observatory St. or ph. 423-R.

FOR SALE—3 BEDROOM HOUSE. Apply R. W. Hogg, 822 Baker St.

FOR SALE, MISCELLANEOUS

DEALERS IN ALL TYPES OF used equipment; mill, mine and logging supplies; new and used wire rope; pipe and fittings; chain, steel plate and shapes. Atlas Iron & Metals Ltd., 250 Prior St., Vancouver, B.C. Phone Pacific 6357.

FOR SALE — McCLARY ESCORT wood and coal stove, used 6 months Gas plate and Jewel circulating heater. Phone 357-R.

FOR SALE — PIANO, KITCHEN cupboard, single bed, buffet, etc. Phone 799-R.

FAWCETT COAL AND WOOD range. Cream and black, excellent condition. Phone 1577-L.

PIPE — FITTINGS — TUBES SPEcial low prices. Active Trading Co. 935 E. Cordova St., Vancouver.

WHITE ENAMEL SPENCER range, like new. Phone 482-R3.

SLIGHTLY USED ELECTRIC stove for sale. Phone 30-Y.

LIVESTOCK, POULTRY AND FARM SUPPLIES, ETC.

Order your Baby Chicks from the APPLEBY POULTRY BREEDING FARM, MISSION CITY, B. C.
Breeders of Large Type White Leghorns, White Rocks, New Hampshires and Cross Breeds. This farm is successfully operating on a completely non-forcing program. Out-door environment Winter and Summer. Hardy, vigorous, disease resistant stock.

FINEST QUALITY R.O.P. - SIRED Rhode Island Red and New Hampshire Chicks. Mixed sex $5 for $25, $10 for 50, $20 for 100, $95 for 500. Pullets at 38c. Cockerels 10c. — TRIANGLE HATCHERY, ARMSTRONG, B. C.

WANTED — HIGHEST PRICES paid for cattle of any kind or age by Dick Kleef. Phone, wire or write to Dick Kleef, R.R. 1, Nelson Phone 401-L-4.

WANTED, MISCELLANEOUS

CEDAR POLES, ALL CLASSES and lengths. Larch poles, peeled or unpeeled. Glacier Lumber Co., Box 450, Nelson, B.C.

SHIP US YOUR SCRAP METALS or iron. Any quantity. Top prices paid Active Trading Company. 916 Powell St., Vancouver, B. C.

WANTED—USED TYPEWRITER. Apply Box 4096 Daily News.

SHIP YOUR HIDES TO J. P. Morgan, Nelson, B. C.

TORONTO STOCKS

(Closing Prices)

MINES	
Akaitcho	1.25
American Y.K.	.10
Anglo Huronian	2.60
Arjon	.30
Aumaque	.22
Aunor	3.25
Base Metals	.82
Bobjo	.14½
Bonetal	.59
Bralorne	6.85
Brewis R. L.	.09½
Broulan	1.00
Buff-Red Lake	.05½
Buff. Can	.25
Calliman	.30½
Campbell R. L.	2.30
Canadian Malartic	.69
Cariboo Gold	1.31
Central Patricia	.58
Central Porcupine	.19
Centremaque	.13
Chesterville	.49
Chimo G.	.30
Cochenour	1.68
Cons. Beatty	.59
Cons. Mining & Smelting	138.00
Conwest	2.40
Discovery	.37
Dome	18.50
Donalda	.53½
East Malartic	1.30
East Sullivan	8.20
Elder Gold	.53
Eldona	.23
Eureka	.96
Falconbridge	10.85
Frobisher	3.55
Giant Yellowknife	7.10
God's Lake	.40
Golden Manitou	6.75
Halcrow	.14
Hardrock	.24
Harricana	.14
Heva Cadillac	.11
Hollinger	14.25
Hudson Bay	.56¼
Inspiration	.47
Int. Nickel	.37¼
Jellicoe	.10
Joliet Quebec	.67
Kayrand	.17¼
Kenville	.19
Kerr Addison	18.00
Kirkland Lake	.92
Kirk. Townsite	.13
Labrador	8.40
Lafe Dufault	.87
Lakeshore	10.35
Lake Wasa	.37
Leitch	1.08
Little Long Lac	.87
Louvicourt	.21
MacDonald	.90
Macassa	1.95
MacLeod Cock	3.05
Madsen R. L.	2.30
Magnet	.23
Malartic G. F.	2.32
McIntyre	.63
McKenzie R L	.49
McMarmac	.10
Negus	.91
New Calumet	3.05
New Lund	2.37
Nicholson	.62
Nipissing	1.80
Noranda	.78
Normetals	5.00
Norseman	.11
O'Brien	1.35
O'Leary	.18
Omnitrans	.04½
Orenada	4.35
Osisko	1.28
Pamour	.93
Paymaster	.58
Pickle Crow	1.72
Pioneer	2.75
Porc Reef	1.25
Powell Rouyn	1.00
Preston East Dome	1.50
Quebec Lab.	.20½
Quebec Man.	3.00
Queenston	.56
Quemont	.24⅝
San Antonio	2.50
Sen Rouyn	.24
Shawkey	.22
Sherritt Gordon	3.35
Silvermiller	1.53
Silanco	.32
Siscoe	1.05
Sladon Mal.	.63
Starratt Olsen	.68
Steep Rock	8.65
Sylvanite	1.30
Teck Hughes	2.10
Tombill	.34
Towagamac	.08½
Trans Cont Res	.68½
Union Mining	.12½
United Keno	9.25
Upper Canada	1.85
Ventures	.12½
Waite Amulet	11.75
OILS	
Anglo Can	6.20
Atlantic Oil	2.95
B. A. Oil	31.85
Calgary and Edmonton	11.00
Calmont	1.14
Central Leduc	2.35
Dalhousie	.35¼
Del Rio	1.16
Eastcrest	.15¼
Federated Pete	7.70
Home	17.75
Imperial Oil	36.50
Inter Pete	16.00
McDougall-Segar	.33
National Pete	1.80
New Pacalta	.09½
Okalta	2.65
Pacific Pete	9.55
Royalite	13.75
Roxana	.26
United Oils	.67
INDUSTRIALS	
Abitibi	52½
Algoma Steel	31
Aluminum	92¼
Argus	11⅜
Atlas St.	14
Bathurst Power	47
Bell Telephone	40¼
Brazilian	23¾
B.C. Electric	85
B.C. Forest	.7⅝
B.C. Packers A	15½
B.C. Packers B	14
B.C. Power A	5½
Brown Co.	11⅛
Brown Co. pfd	142
Bruck Silk A	22
Bruck Silk B	14⅞
Building Products	34½
Burl. Steel	22
Burns A	44
Burns B	30
Burrard A	8½
Can Celanese	58½
Can Cement	62½
Can Malting	51½
Can Packers A	41
Can Packers B	34½
Can Bakeries	9¾
Can Breweries	19½
Can Canners	27
Can Car & Fdy	16
Can Car & Fdy A	19
Can Oil	22½
Can Dredge	46
Can Ind Alcohol	13
Can Steamships	34
Can Marconi	425
Can Pacific Rly	27⅛
Can West Lmbr	7⅞
Cockshutt	27
Coast Copper	2.75
C M & S	137
Cons Paper	35
Dist Seagram	29⅜
Dom Bridge	60
Dom Foundries	44¼
Dom Steel & Coal B	30¼
Dom Stores	13
Dom Tar & Chemical	35
Dom Textiles	15⅜
Eddy Paper	20½
Famous Players	17¾
Fanny Farmer	32
Fleet Air	225
Ford A	58
Gatineau	19½
Gatineau 5% pfd	108
Gen Steel Wares	20¼
Goodyear	100
Goodyear pfd	52½
Great Lakes	34½
Great Lakes pfd	47¾
Gypsum Lime	23¾
H. R. MacMillan A	19
H. R. MacMillan B	19
Imperial Oil	36⅜
Imp. Tobacco	12⅝
Int. Metal	48½
Int. Nickel	37⅜
Int. Pete	16
Kelvinator	17
Lake of Woods	32
Laura Secord	14¾
Loblaw A	33¾
Loblaw B	33
Maple Leaf Milling	15¼
Massey Harris	11⅞
Mercury Mills	500
M & O Paper	29½
Mont. Loco	17¼
Moore Corp.	24⅝
McColl Frontenac	21½
McColl Frontenac pfd	100
Nat Steel Car	29
Ogilvie Flour	34
Page Hershey	54½
Powell River	69
Power Corp.	25
Russ. Industries	22½
Shawinigan	34½
Shea Brew	15¾
Sicks Brew	20¼
Simpsons A	38¾
Simpsons pfd	99½
Southam	20
Steel of Canada	32
Steel of Can pfd	34
Standard Paving	14½
Standard Chemical	13
Taylor Pearson	6¾
Union Gas of Can	18¼
United Corp B	37
United Fuel A	58½
United Steel	9¼
H. Walker	53
Western Grocers	46
Western Grocers A	36
Weston George	31¾
Winnipeg Electric com	43¾
Winnipeg Electric pfd	99¾

RENTALS

URGENTLY REQUIRED — 2 OR 3 bedroom house to rent. Federal Gov't veterinarian moving to Nelson. Apply Box 4970 Daily News.

WARM BEDROOM FOR RENT also one housekeeping room. Apply 210 Vernon St. after 5 p.m.

DOUBLE CABIN FOR RENT. ALL conveniences. Lakeside Bungalow Court. Phone 864.

BRIGHT, COMFORTABLE 2-RM. cabin for rent. Apply Ferry Auto Court; Phone 387-R1.

LIGHT HOUSEKEEPING ROOM for rent. Phone 1545-L.

ROOM AND BOARD

BOARD AND ROOM VACANCY for young business man. Phone 1392-X.

CLASSIFIED DISPLAY

SEE for yourself what the POWERFUL GRAVELY can do for You!
See it at the
Nelson's Farmers' Supply Ltd.

See the famous 5HP GRAVELY for LAWN-GARDEN-FIELD

BUDGET BLITZED?
GET A Friendly Loan
Up to $1.000 LOANS LIFE INSURED AT NO EXTRA COST
NIAGARA FINANCE COMPANY LTD
SUBSIDIARY OF INDUSTRIAL ACCEPTANCE CORPORATION LTD.
SUITE 1
Phone 1095 560 Baker St.

Market Trends

NEW YORK, March 15 (AP) — The market turned and twisted like a weather vane in a contrary March wind.

The net result was a thorough mixture of gains and losses spreading out widely by nearly $2 in either direction.

The volume of trading continued large at an estimated 2,000,000 shares. The total yesterday was 2,110,000 shares.

Canadian issues fell with Dome Mines losing ½, Distillers Seagrams and International Nickel each ⅜, while Canadian Pacific and Hiram Walker were each unchanged.

On the curb, Lake Shore fell ¼ and Giant Yellowknife ⅛ while Royalite Oil was unchanged.

TORONTO (CP) — Prices declined in quiet trading.

Trading was at an inactive pace and volume was about 1,000,000 shares.

Industrial losses ranged from fractions to $2 but many issues were untraded and unchanged. Issues down $1 or more included Consumers Gas, Cockshutt, Steel of Canada, Page-Hershey, Traders Finance A, Bank of Nova Scotia, Aluminum and Ford A.

Base metals eased over a broad front with small declines. Key issues lower included International Nickel Normetal, Pend Ore, Quemont, Steep Rock, United Keno Hill and Waite Amulet.

Western Oils drifted quietly downward.

MONTREAL (CP) —Securities continued their downward trend in the late stages. Trading was quiet.

In the industrial section losses held a fair margin over gains, while papers and utilities were slightly easier. Beverages, banks, carriers and senior oils all were generally lower. Senior metals were unchanged to a trifle easier.

Featured losers were Canadian Celanese, down 1½ to 58, and Canada Cement down 1⅜ to 61⅝.

Mines were hesitant under a moderate demand while Eastern oils were mainly steady. Changes were mostly pennies and there were no features.

LONDON, (Reuters) — Conditions genereally were quiet and inclined to be dull, with prices at the close somewhat irregular.

A feature of early dealings was an easier oils section. This reflected Persian government approval of oil nationalization. Anglo-Iranians were particularly affected and finished 11/32 down at 5 1/16 after having been 13/32 down at one time.

VANCOUVER, March 15 (CP) — Trading was light and the price trend was irregular.

In the metals, Pacific Nickel was up .08 to .48 and Base Metals Mining down .01 to .62.

Vancouver Stocks

MINES (Closing Prices)	
Bralorne	7.00
Canusa	.14
Cariboo Gold	.14
C M & S	1.35
Estella	2.00
Highland Bell	.66
Int C & C	.98
Kenville	.37
Pioneer Gold	8.00
Premier Borer	.13¼
Quatsino	2.75
Reeves MacDonald	.17½
Sherritt Gordon	1.65
Surf Inlet	2.58
Van Roi	.46
Wellington	.18
Western Uranium	.80
Yale	.74
OILS	
Anaconda	.23½
Anglo Canadian	6.25
Okalta Com	2.65
Pacific Pete	9.70
Vanalta	.35
INDUSTRIALS	
Coast Breweries	4.55
Capital Estates	23.00
Inter Brew	3.60
Alberta Dist	3.65
Alberta Dist VT	3.65
Placer Develop	23.50

Calgary Livestock

CALGARY, March 15 (CP) — The Calgary livestock market was fairly active today with receipts a little lighter. On offer were 660 cattle and calves. Good butcher steers and heifers about steady at yeserday's decline and cows fully steady. Bulls steady at yesterday's advance.

Yesterday's sales were 927 cattle, 152 calves, 339 hogs and seven sheep.

Hogs dropped $1 yesterday, closing at $34.75. Sows were steady at $22. Good lambs went for $34.50.

Good butcher steers 32.00-33.00; common to medium 28.00-31.50. Good butcher heifers 31.00-32.00; common to medium 27.50-30.50. Good cows 26.00-27.00; common to medium 23.25-25.50; canners and cutters 19.00-23.00. Good bulls 28.25-28.90; common to medium 24.50-27.50. Good stocker and feeder steers 31.00-33.00; common to medium 27.00-30.50.

Winnipeg Grain

WINNIPEG, March 15 (CP) — Winnipeg grain cash prices:
Oats, No. 1 feed, 94⅛.
Barley, No. 1 feed, 1.46⅜.

Visiting Briton Finds a Nation

By FORBES RHUDE
Canadian Press Business Editor

Ian Stephens, editor of the Statesman of Calcutta and New Delhi, has published in an attractively-illustrated booklet his impressions of Canada.

Mr. Stephens, a Briton who has spent 20 years in India, gathered his impressions on a visit to Canada last Summer as a member of the Indian delegation to the Commonwealth Press Conference.

The greater part of his visit was some 1,400 miles of travel through Ontario and Quebec, and he calls his booklet "A Novice in Canada". Despite the limitations on his travels, he studied our situation carefully, and his views make stimulating reading for Canadians whether or not they agree with him completely.

They made stimulating reading in India and Pakistan, too, when originally published there as newspaper articles, judging by the large number of letters to the editor which they brought forth.

Mr. Stephens came to Canada "very open to the supposition that her natural destiny might be eventual fusion with the United States." His pre-arrival study had shown him a "freak nation . . . no broader than from London to Paris, but as long as from London to Karachi." He asked: "Can a country so outlandishly shaped be truly a nation? Will it last?"

By the time he left he had decided:

"Canada . . . is truly a nation, cohesive and durable — and unlikely, within any foreseeable future, to become merged with the United States. . . . As an independent member of an evolving Atlantic community, she has a distinctive and necessary function to fulfill . . . On a new continent, a wonderful new type of national entity has been born."

Rain-Makers, Heads in Clouds

By ED CREAGH

WASHINGTON, March 15 (AP)—Rain-making pioneers, their heads in the clouds, put out a qualified forecast yesterday that mankind will have "a considerable control" of the weather in years to come.

The United States Weather Bureau's response: "You'll have to show us."

Dr. Bernard Vonnegut of the General Electric Company said the chances are "far greater than 99 out of 100 that cloud-seeding can be of enormous value to our country."

Vonnegut developed G. E.'s system of making rain by introducing a chemical mist of silver iodide into thunderclouds.

He told senators the "wise use" of this cloud-seeding may well cut storm and flood damage and make flying safer, besides providing rain for drought-stricken areas.

For the Weather Bureau, assistant director W. F. McDonald said:

"The Bureau feels that it is still too early to try to define what can or cannot be done in this field and that a great deal more work is necessary before sound conclusions can be formed."

"Look," said Senator Clinton Anderson (Dem. N.M.), "If clouds are sprayed with these chemicals and then it rains, and they're sprayed again and it rains, and every time they're sprayed it rains, doesn't it begin to look as if there's something to this spray business?"

"That," McDonald declared, "Is like saying that if a lot of women hang out their washings on Monday, and it rains on Wednesday, the rain was caused by hanging out the washings."

RELUCTANCE SHOWN AT SHORTHORN AUCTION

KAMLOOPS, B.C., March 15 (CP) —Three of the first four hereford bulls sold at today's session of the Kamloops bull sale brought prices of more than $1000.

Cattlemen showed some reluctance at the morning shorthorn auction and the 23 bulls offered brought an average of $623, up only $68 from last year's average of $565.

DOW JONES AVERAGES

30 industrials 244.85 up .90.
20 rails 81.17 up .33.
15 utilities 42.49 off .07.
65 stocks 90.79 up .2o.

REPORT RECORD PROFIT

SPOKANE, March 15 (AP) — The Spokane International Railroad today reported 1950 net earnings of $300,540, largest in its 45-year history.

PHONE 144 FOR CLASSIFIED
Buy, Sell, Trade the Classified Way

Take Advantage of Old Credit Regulations
ONE-THIRD DOWN, 18 MONTHS TO PAY
See us this weekend for a new Plymouth or a good used car.
New terms effective March 19.
PEEBLES MOTORS LTD.
CHRYSLER-PLYMOUTH-FARGO-Dunlop TIRES
Phone 1090 Nelson, B.C.

The Wearin' of the Green

St. Patrick's Day Greeting Cards

5c – 10c – 15c

SPECIAL – 2 for 5c

MANN'S DRUG STORE

Denmark exported about 30,000 tons of mussels in 1950, mainly to France.

The Peninsula of Aden on the Arabian coast of the Red Sea was first occupied by the British in 1839.

Haigh Tru-Art Beauty Salon
576 Baker St. Phone 327

THOMPSON FUNERAL HOME
"Distinctive Funeral Service"
AMBULANCE SERVICE
515 Kootenay St. Phone 361

Canadians Wear American Medals

OTTAWA, March 15 (CP)—Canadian soldiers in Korea are free to wear all United States decorations which are or have been officially awarded to them, an army official said last night.

"Of course the U. S. decorations would go up after any Canadian or British medals. Lots of Canadians won and wore U. S. decorations during the second World War."

He was commenting on an editorial in the London Daily Express in which the paper said it disagrees with the British Government for not grantnig permission for British soldiers in Korea to wear American decorations.

MAKE YOUR CLOTHES LINE OUR TELEPHONE LINE
WEST KOOTENAY STEAM LAUNDRY
PHONE 1175 — 182 BAKER ST.

J. A. C. LAUGHTON
OPTOMETRIST
VISUAL TRAINING
Medical Arts Building
Suit 206 Phone 141

WIGINTON MOTORS LTD.
PONTIAC — BUICK
G.M.C. TRUCKS
Metal and Paint Work Specialty

THE WARDROBE
R. TARLING, Prop.
Ladies' and Gents' Tailors
Cleaning — Repairing
Alterations
PHONE 1256
P.O. BOX 36 — NELSON, B.C.

WOKING, Surrey, England (CP) —A cycling club sent $3 to the local church and received acknowledgement along with a scolding for holding race meetings on Sunday. "But they didn't return the money," said one of the cyclists.

BRIGSTOCK, England (CP) — Seventy-three years with the same firm is the record of Mrs. Harriet Bland. She still works for the same laundry company in the Northamptonshire town where she started as a girl of 12.

For Finest Listening!

IT'S THE NEW
RCA VICTOR RADIO-PHONOGRAPH
V-306 WITH SIMPLIFIED
3-SPEED RECORD PLAYING SYSTEM

- Famous "Golden Throat" tone system.
- Continuous tone control.
- Highly selective long and shortwave radio
- Outstanding cabinet beauty in contemporary styling.

Here's tone and performance that challenge the test of your favourite recordings. This newest RCA Victor plays "45" records with matchless perfection — plays "33⅓" and "78's" at their best without gadgets or attachments of any kind . . . so simple a child can play it! Standard and shortwave radio is powerful 6-tube performer. See and hear the difference side-by-side with any other 3-speed radio-phonograph!

In matched walnut veneers
$259.50
Also available in mahogany $254.50

McKAY & STRETTON LTD.
ELECTRICAL APPLIANCES
PHONE 544

Burnaby Liberals Form New Group

VANCOUVER, March 15 (CP) — A group calling itself the "anti-Tom Goode Liberal party" is seeking adherents at a meeting scheduled for tomorrow night.

Nucleus of the new group are those who walked out of the suburban North Burnaby Liberal Association re-organization meeting Tuesday night.

President of the new group is Mrs. Lillian Hunter and J. E. Sparling is vice-president.

Mr. Sparling resigned the presidency of the association several weeks ago after pushing a move censuring Mr. Goode, Liberal member of parliament for Burnaby-Richmond.

ANDOVER, Hampshire, England (CP) — A tank trailer put a new twist to the old phrase about a bull in a china shop. The trailer, breaking loose from an army tank transporter, crashed into a store window and shattered china sets into thousands of pieces.

SHOE SALE CONTINUES
A really fine selection of women's shoes.
Straps 2.95 Pumps 3.95 Ties 4.95
SHOP NOW AND SAVE
The NELSON SHOE Co. Ltd.
PHONE 1114
411 Baker Street Nelson, B.C.

Sport COATS for Spring . . .
The new Sport Coats are much lighter in color this Spring.
See these new colors and models with contrasting slacks.
★
Emory's LIMITED
The Man's Store

CUTLER'S JEWELLERY
WATCH REPAIRS
20 Years' Experience
PROMPT SERVICE

Under favorable weather conditions the beam from the lighthouse at Cape Race, Nfld., has been seen 76 miles away.

Have the Job Done Right
VIC GRAVES
MASTER PLUMBER
PHONE 815

FLEURY'S Pharmacy
Prescriptions
Accurately Compounded
Med. Arts Blk. PHONE 25

HAVE YOUR FURNITURE EXPERTLY RECOVERED
at the
Nelson Upholstery
409 Hall St. Phone 146

RADIATORS
CLEANED & REPAIRED
RECORING
Jim's Radiator Shop
301 Ward St. Phone 63

CAMPBELL, SHANKLAND & IMRIE
Chartered Accountants
Auditors
560 Baker St. Phone 235

Philco Radio
Sales and Service
Jeffery Radio Service
Phone 1302 446 Ward St.

FOR DEPENDABLE PAINTING AND PAPERHANGING
See
MURPHY'S
Phone 555 745 Baker St.

Our Ellison's Best Flour
Is Available in Tea Towel Bags
Sizes 24s and 49s
Ellison Milling & Elevator Co. Ltd.
Phone 238

GENERAL ELECTRIC
Kettles
Fast, convenient, economical
at
$14.50
SMITH ELECTRIC
Ph. 258 Nelson, B.C.

Easter Cards
Boxed Chocolates, Chocolate Eggs
Rabbits, Chickens, etc.
★
Egg Dyes, Party Favors, Napkins
★
Panda Bears, Ducks, Rabbits in Velour
Shop Early for Your Easter Requirements.
City Drug Co.
Nelson's Modern Pharmacy
SERVICE — RELIABILITY
LOWEST PRICES
Phone: Day, 34; Night, 807-R
BOX 460

You'll Love It...

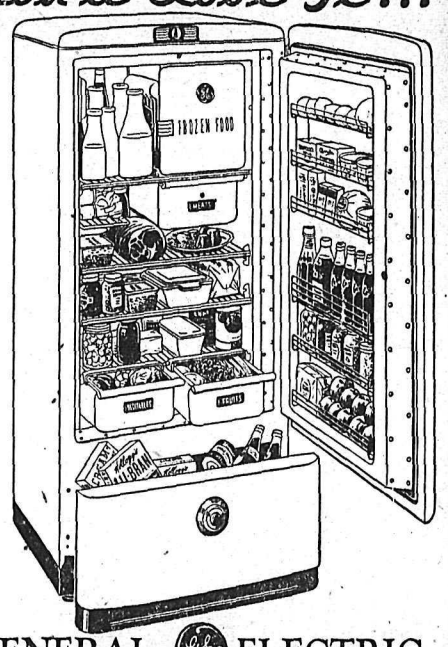

GENERAL ELECTRIC
Space Maker
REFRIGERATOR
BUY NOW AND BE ASSURED OF DELIVERY
Nelson Electric Co.
Authorized Dealer
574 Baker St. Nelson, B. C. Phone 260

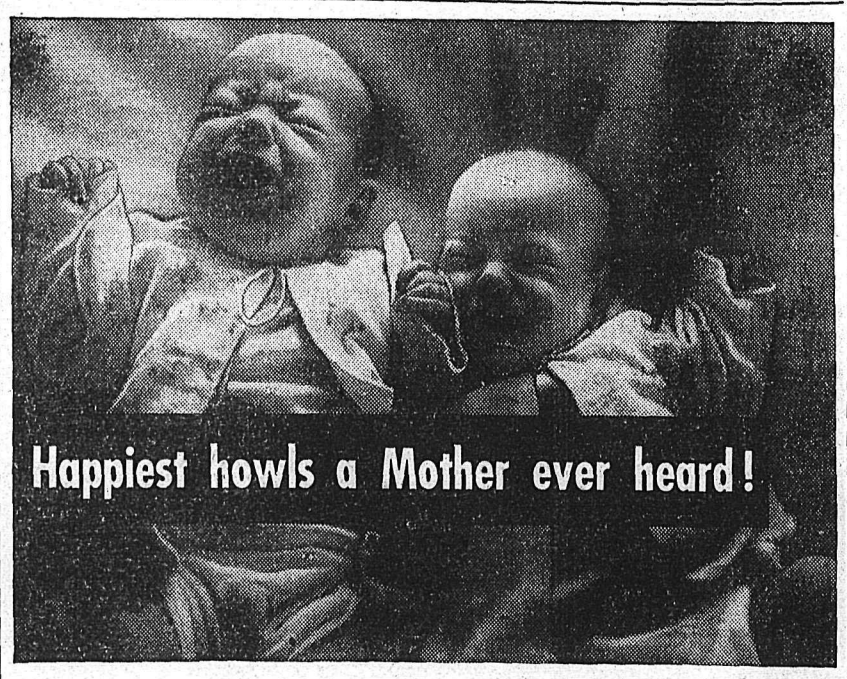

BORN in Vancouver, in the taxi speeding their mother to hospital, these twins were found to be "Rh babies." The doctor in charge sent out an emergency call to the Red Cross Blood Transfusion Service in that city. Soon, both babies had responded to the new blood treatment; their complexions assumed a healthy pink and their lusty wails for food made thrilling music to anxious ears. Had YOU not helped, these babies might not have lived.

Your Red Cross donation helps to maintain

CANADA'S FREE BLOOD TRANSFUSION SERVICE

It is a rapidly expanding service that saves countless lives in emergency every year. It may some day save your own life, or the life of someone you love.

But the Red Cross must have money to maintain this and other Services

Money is needed for Disaster Services, Veterans' Work, Outpost Hospitals, and the many other ways the Red Cross helps to save lives and alleviate suffering. Give willingly, won't you? Give generously, grateful to have a share in this great humanitarian work.

The work of Mercy never ends

Give to the RED CROSS

Please have your contribution ready when the canvasser calls. Do not ask him to return, as he, too, is busy and giving freely of his time to assist in making this campaign a real success.

SPONSORED BY
Wood, Vallance Hardware
COMPANY, LIMITED
Phone 1530 Retail Store Nelson, B.C.

ONLY 2 MORE DAYS
to buy your car at One-Third Down
AND THE BALANCE PAYABLE IN 18 MONTHS

Starting Monday, March 19, new Government Credit Restrictions call for a minimum of 50% down with only 12 months to pay the balance.

ACT NOW!

Select Your Car From the Following List of Reconditioned Used Cars

1937 NASH COUPE, custom radio, overdrive, heater, excellent shape — $750
1946 MERCURY TUDOR, heater, good condition — $1475
1947 FORD TUDOR, heater, four lifeguard tubes — $1575
1949 FORD CUSTOM FORDOR, blue, nice car — $1800

Special Today and Saturday Only
'47 Plymouth Sedan — Excellent Tires. Above-Average Condition. 1951 Licence. $1500
'49 Ford Custom Fordor — Heater. $1700

All Above Units Carry Our 30-Day, 50-50 Guarantee
TERMS – CASH – TRADE
The Home of Reliable Used Cars
QUEEN CITY MOTORS Limited
Phone 43 Nelson, B. C.

SAVE!

O.K. USED CARS
1950 STUDEBAKER. Weathermaster heating equipment — $1900
1949 CHEVROLET SEDAN. Conditionaire — $1850
1947 OLDSMOBILE HYDRA-MATIC SEDAN. Conditionaire — $1800
1941 CHRYSLER ROYAL SEDAN. Heater, radio — $900
1937 CHRYSLER ROYAL SEDAN. To clear — $350

USED TRUCKS
1949 MERCURY 1-TON EXPRESS. Heater — $1400
1949 AUSTIN PICK-UP Priced at — $1150
1949 AUSTIN PICK-UP Priced at — $1000
1945 INTERNATIONAL 2-TON. Priced at — $900
1946 DODGE 2-TON. First class condition — $850
1940 CHEVROLET ½-TON PANEL. To clear — $350

ALSO
IMMEDIATE DELIVERY ON
1951 CHEVROLET CARS and TRUCKS
"The Better Buy for '51"
NELSON TRANSFER Company, Limited
The largest and most completely equipped garage in the Interior of British Columbia
35 PHONE 35