PROVINCIAL LIBRARY VICTORIA, B.C.
PROVINCIAL LIBRARY OCT 31 MAR 49 VICTORIA B.C.

Nelson Daily News

WEATHER FORECAST
Forecast: Kootenay—Clear. Winds light. Little change in temperature. Forst. High tomorrow, Cranbrook 60, Crescent Valley 65.

VOLUME 47 — 5 CENTS A COPY — NELSON, BRITISH COLUMBIA, CANADA—SATURDAY MORNING, OCTOBER 2, 1948 — NUMBER 138

Round Up Police Killer Suspects

Pair Jailed for Service Station Break-in Admit They Are Perreaults; Montreal Has Net Out Since Sept. 23

LETHBRIDGE, Alta., Oct. 1 (CP)—Two men, believed by police to be wanted for the murder of two Montreal policemen, are in custody here tonight.

Royal Canadian Mounted Police said they had arrested the occupants of a black 1941 model sedan at Taber, Alta., 32 miles West of Lethbridge, early today, and that the pair had admitted that they were Donald Perreault, 28, and Douglas Perreault, 29, sought for the slaying of the two policemen in a bank robbery at Montreal Sept. 23.

An R.C.M.P. officer said the original charge against the men had involved theft of gasoline in a break-in at a service station in Medicine Hat, Alta., Thursday night. A description of the sedan, similar to the car driven by the gunmen in the Montreal robbery—was flashed to nearby R.C.M.P. detachments.

A constable at Taber spotted the car early this morning and arrested its occupants. They appeared in court at Medicine Hat later in the day, gave fictitious names, and were sentenced to 30 days in Lethbridge jail for the break-in....

Meanwhile the R.C.M.P. at Lethbridge became *suspicious of the car* and checked a description of the men against their files on the Montreal case. Under questioning, the men admitted their identity. Their fingerprints have been forwarded to Ottawa for a positive check.

BROKE

Police said the men had no money and were unable to pay a fine, optional to their 30-day sentence.

The car carried Manitoba licence plates which police believed to have been stolen during the 2000-mile trip from Montreal. A check through the engine-number of the car showed it to be registered under the name of Donald Gregory Perreault in Montreal.

MANHUNT TARGETS

The Perreaults, not related, were the target of a wide-spread police search after Constables Nelson Paquin and Paul Emil Duranleau were slain in the holdup of a Banque Canadienne Nationale East-End branch in Montreal. The robbery netted less than $500.

The constables fell under a fusilade of bullets fired by the robbers as they made their getaway in a black sedan.

Another suspect, Noel Cloutier, 24, was captured in Montreal a short time after the holdup while Louis Desrosiers ,wanted as a material witness, gave himself up to Montreal police Wednesday night.

The Perreaults became elusive figures following their escape. Montreal police, probing every clue, chased down numerous tips reporting that they were seen in many sections of Canada.

On Sunday, three days after the holdup, police said they were certain the fugitives had managed to evade close-knit dragnets and had escaped off Montreal Island.

On Monday, police converged on the Eastern Ontario district around Pembroke following reports the Perreaults visited the farm of Donald's grandfather at Sheenboro. Just last night, Northern Ontario police were put on the alert after a man who said he knew Douglas reported sighting him in Timmins.

REWARDS POSTED

Douglas frequently visited an aunt's home in Timmins. She told police she knew nothing of the whereabouts of her nephew, whom the tipster reported glimpsing in a restaurant.

The City of Montreal offered $2000 for information leading to the arrest of the desperate gunmen, while the Montreal section of the Canadian Brotherhood of Policemen offered a reward of $500.

Rail Revenues, Costs at Peaks

OTTAWA, Oct. 1 (CP) — Railway revenues and operating expenses both reached all-time highs during July, leaving the lines with a net operating deficit of $4,500,683, the Bureau of Statistics reported today.

Revenues climbed to $73,971,900—the highest they have ever been and well above the $63,242,122 reached in July of 1947. Operating expenses, including $10,300,000 retroactive pay as a result of the wage award during the Summer, soared still more sharply. They reached $78,472,583, compared to $70,807,527 in June and $58,104,454 in July, 1947.

In place of the net deficit for the railways shown this July, they had a net operating credit of $10,137,668 *in the same month last* year.

With the addition of tax accruals, hire of equipment and joint facility rents, the railway's deficit on operating income reached $7,016,397 in July. The comparable figure for 1947 was a credit of $6,028,194.

Take Gamble Out Of Public Works Contract Bidding

VICTORIA, Oct. 1 (CP) — The Provincial Works Department, feeling the period of top construction prices may be near at hand, has changed its policy concerning the award of contracts to take advantage of this.

No more long-term contracts, which take several years to complete, will be awarded by the Provincial Department which is responsible for the building and maintenance of the province's 25,000 miles of roads, hundreds of bridges, scores of ferries and dozens of public buildings. Big projects will be broken up into sections which will represent a single season's work for a single contractor.

Thus the contractors in submitting their bids will no longer have to gamble on price trends over a period of more than a year and therefore the department feels that bids may be more reasonable. If construction prices should fall in the next year the department will save money in awarding the contract for final section of the project.

Kennedy in Dark About Hotel Bars

VANCOUVER, Oct. 1 (CP) — British Columbia Liquor Commissioner W. F. Kennedy today denied a report that legislation permitting cocktail bars might be brought down at the next Legislature," he said.

Earlier today The Vancouver Sun said a hint had been dropped at the Hotelmen's meeting indicating legislation to permit cocktail bars in first-class hotels might be introduced.

KAMLOOPS FEELS TREMOR

KAMLOOPS, B.C., Oct. 1 (CP)—A slight earthquake was felt here at 3 a.m. today, but no damage was reported.

Beds danced and windows rattled for a few seconds, awakening many from sleep.

Kamloops is 350 miles East of Vancouver.

NEW YORK, Oct. 1 (CP)—The Canadian dollar closed up 1-16 of one per cent at a discount of 7¼ per cent. The pound sterling was steady at $4.03¾ in closing foreign exchange dealings.

DEMANDS INQUIRY INTO VICTORIA ARENA QUESTION

VICTORIA, Oct. 1 (CP) — A public inquiry into the Memorial Arena question before a competent commissioner in which evidence would be taken under oath, and findings of fact be given, was demanded of the city today.

Harry Langley, local real estate *man and an aldermanic candidate* in 1948, who, for many years, has taken an active interest in civic affairs, made the demand.

He feels last week's inquiry by the City Council into the lack of funds to complete the ice arena was not satisfactory, and states in a letter addressed to Mayor Percy George and City Aldermen:

"Certainly the Mayor and Aldermen should be called as witnesses, in order to fix the responsibility for the mistaken policy of the Council. *Inefficiency* may well be the gravamen. It may be that more money is being lost to the city because of the lack of a co-ordinated business system in the City Hall; the lack of such a system might result in more serious financial losses than would be occasioned by fraud.

"This is not the first time that mistrust and charges of incompetence have been hurled at our city administration. There is nothing to encourage the hope even, that the *Council will not repeat, again and* again, its terrific blunders, its muddling, and especially its grandmotherly procedure."

Originally estimated to cost $215,000 the unfinished war memorial already has cost $700,000 and the Arena Committee Thursday called for estimates of completion costs from three different sources before asking City Council for another money by-law.

COCKTAIL BARS FOR HOTELS?

VANCOUVER, Oct. 1 (CP)—The Vancouver Sun said today that legislation to permit cocktail bars in first-class hotels may be introduced at the next session of the Provincial Legislature.

The Sun said a hint to this affect was dropped at the British Columbia Hotelmen's Association convention here.

W. F. Kennedy, Provincial Liquor Commissioner, addressed at private meeting.

Doctor Gave Life in Bid to Aid Patient

VANCOUVER, Oct. 1 (CP) — *Delegates to the B. C. Medical Association* convention today were told how Dr. Arthur P. Procter, crippled war veteran, lost his life while crossing the flood-swollen Cayoosh Creek, near Lillooet, B.C., to give aid to an injured man.

The doctor, crippled during the war and blinded in one eye, attempted to limp over the stones in the raging creek, but was drowned.

Dr. Proctor was awarded the Military Medal in Sicily where his actions were credited with bringing about the capture of 180 German troops.

$17 MILLION COST OF FLOOD PREVENTION

WINNIPEG, Oct. 1 (CP) — Prevention of future floods along low-lying areas surrounding the Red River—which sweeps up through the Dakotas to its Lake Winnipeg basin in mid-central Manitoba—will cost approximately $17,000,000.

COMMIT WAR BRIDE FOR MURDER TRIAL

Mother Flies From Scotland to Be With Daughter

CASE NOV. 1

LINDSAY, Ont., Oct. 1 (CP) — Jean McAllister, 25-year-old Scottish war bride, today was committed for trial on a charge of murdering her Navy veteran husband, John McAllister, in their log cabin at nearby Kirkfield. It is believed she will be tried in a higher court Nov. 1.

A neighbor, Mrs. Sarah CcCallum, and Bruce McAllister of Hamilton, brother of the slain man, were chief witnesses in the one-day preliminary hearing.

Wearing a scotch plaid skirt, her red hair in braids, Jean McAllister sat in the dock with her head bent low as witnesses related the events which followed the shooting of her husband, who died with a .22-calibre bullet in his head.

The accused woman's mother, Mrs. Emily McInherney — who flew to be beside her daughter from her home at Greenock, Scotland—was not in court as Mrs. McCallum told how Jean ran up the lane as she was driving past.

Mrs. McCallum testified that the accused woman cried to her, "Oh, save me. I've done something awful. Please go in and see what I have done to John. Oh, why did I do it?"

UNABLE TO GET AID

Bruce McAllister testified that he had been told of trouble in his brother's home and had found John lying on a bed. He said he tried unsuccessfully to get a doctor from Kirkfield. It was two hours before Dr. Robert Jamieson arrived at the cabin, called by the Provincial Police.

A .22-calibre target pistol, produced by Crown Attorney E. A. Jordon, was identified by Bruce McAllister as similar to one owned by his brother.

He admitted he had heard that his brother had been drinking "with some of the boys" earlier in the evening after a veterans parade at nearby Bolsover.

Dr. Jamieson, who gave medical aid to the wounded man, said he *thought the man could have been* saved if medical aid had been called sooner.

To Ship Carload Of Jam Monday

With an expanding market for jam, especially on the Prairie Provinces, J. A. McDonald of McDonald Jam Co., said Friday that the market "looks considerably brighter than for some seasons past."

After extensive efforts good contracts have been made on the Prairies, and providing sufficient fruit is received, shipments of jam *will go forth regularly.*

To date Mr. McDonald's firm has shipped 200,000 pounds of jam. Another carload for Prairie points is now being loaded and will be shipped Monday.

TUSSLE OVER RAZOR; TWO IN HOSPITAL

FERNIE, B.C., Oct. 1 (CP)—Alex McCormick and Mrs. Ilah Brewer both suffered slashes today during a fight over possession of a straight razor. They are in hospital.

McCormack has been charged with attempted suicide and is under police guard.

Police said he became despondent, and apparently jealous, and attacked the woman with the razor inflicting facial wounds that required 25 stitches.

He then turned the razor on himself but Mrs. Brewer managed *to wrest it from his grasp.*

VICTORIAN HEADS MEDICAL MEN

VANCOUVER, Oct. 1 (CP)—Dr. Frank M. Brayant, Victoria, today was elected President of the British Columbia Medical Association at its meetings here.

Other officers elected included: Dr. J. C. Thomas, Vancouver, President-Elect; Dr. Stewart A. Wallace, Kamloops, Vice-President and Dr. J. A. Ganshorn, Vancouver, Honorary Secretary-Treasurer.

Champagne Cheaper, Wines More Costly

VANCOUVER, Oct. 1 (CP)—British Columbia's thirsty will get more champagne, less wine for their money as a result of the Liquor Control Board's new price.

Champagne will be down as much *as* $1.50 a bottle, and some other liqueurs are also cheaper.

Increases are listed for most wines, and for Australian and South African brandies.

France's revised valuation of the franc was cited as one reason for the changes.

ASKS HAND IN MARITIME STRIKE

WASHINGTON, Oct. 1 (AP) — President Philip Murray of the C.I.O. today urged the Maritime Commission to intervene in the month-old West Coast Maritime strike. He said he believed it could be ended swiftly if negotiations could be revived.

MOTHER BUILDS HOME SO SON CAN BE FREED

TULSA, Okla., Oct. 1 (AP)—Every nail Mrs. Cora Lewis pounds brings her 14-year-old son nearer to freedom and home.

The son is at a correctional home, largely because his mother could not provide a *home for him.*

"You will have to have a home before junior can be released to you," a probation officer told Mrs. Lewis last Summer.

So the tiny, 55-year-old mother set to work to build, by herself, a two-room home.

20 Nelson Cars To Greet Westminster Party

Twenty cars of Nelson Board of Trade members will meet the Eastbound train Sunday to welcome a party of 50 New Westminster Board members. The party is passing through on its way to Kimberley, Cranbrook, Trail and Penticton, and will be in Nelson 40 minutes.

While in Kimberley and Trail, New Westminster members will be *guests of the Consolidated Mining* and Smelting Company of Canada, Limited.

H. A. Doak is Chairman of Entertainment for the time the party will be in Nelson.

Sees Expansion Unlimited

OTTAWA, Oct. 1 (CP)—Premier Drew of Ontario said tonight that, if elected leader of the Progressive Conservative Party, he will do everything he can to maintain Canada's "constitutional Federal democracy" and to assure personal freedom and individual opportunity

"Canada today offers possibilities of expansion and prosperity far beyond anything we ever dreamed of in the past," he said, accepting nomination as a leadership candidate.

Mr. Drew was nominated by Arthur Ross, Member of Parliament for Souris in Manitoba, and seconded by Ivan Sabourin, the party leader in Quebec.

Mr. Ross, moving Mr. Drew's nomination, said the Ontario Premier is "one of the greatest Con*servatives of the day,"* recognized by many persons as "a North American Churchill."

"Canada now requires greater leadership," said Mr. Ross. "This man, with a national and international reputation, has proven his administrative and leadership ability. Canada must have Drew as leader."

Mr. Drew, addressing 1311 voting delegates to the party's national convention, emphasized the importance of happy relations between Quebec and the other provinces.

Another leadership candidate, Donald Fleming, Member of Parliament for Toronto Eglinton, referred to Quebec in this way: "I make no *secret of my belief* that the province of Quebec holds the key to the political situation today.

Says Operators Upped Board Charge After Raise Granted

VANCOUVER, Oct. 1 (CP) — Ernie Dalskog, B.C., President of the International Woodworkers of America, today charged operators have wiped out the recent 13-cent hourly wage boost, granted loggers, by increasing Board rates by 50 cents a day.

Dalskog said rates have been boosted in the Queen Charlotte Islands, Central Lake area, and Silver Skagit, from $2.00 to $2.50 daily.

"This is obviously part of a general move by operators to cancel out the wage increases," Dalskog charged.

Dalskog said the recent increase would give loggers an additional $125 a year but maintained the Board increase, coupled with a 50-cent boost effected April 1, would cost them $140 a year.

Plan Gas Pipeline To Supply Trail

EDMONTON, Oct. 1 (CP)—Officials of the Northwest Natural Gas Company, a United States firm, today said they hoped to *begin construction next Summer* of an $85,000,000 pipeline to supply Alberta natural gas to the Pacific Northwest States, Vancouver and Trail, B.C.

In an interview, the officials—R. B. Hand of New York and George Kinnear of Seattle—said the project is expected to take two years to complete.

TAX PIQUE SEEN SLOWING B.C. SPENDING

Edgy Cabinet Warns Estimates Must Be Kept Down

LOWER LEVY?

VANCOUVER, Oct. 1 (CP)—The Vancouver Sun said today in a dispatch from Victoria that widespread resentment throughout the province over the three per cent sales tax is making the Cabinet "more than uneasy."

"As a result it has been decided to call a halt in ballooning Government *expenditures,"* added the Sun. "And it might even come about that the sales tax will be cut from three to two per cent."

The dispatch said department heads, now getting ready to prepare estimates for the next budget, have been warned that only essential increases will be allowed.

Would Guard Canadian Way

OTTAWA, Oct. 1 (CP) — John Diefenbaker, seeking the Progressive Conservative Party leadership, tonight pledged himself to "the task of leading a crusade to *conserve our Canadian way of* life."

Accepting nomination as a candidate in tomorrow's leadership balloting, he told more than 3000 delegates and other party supporters now in national convention that the party must "convince the people that we are for them."

"We have been and are," he said, "but the masses have not believed us.

"What we need is the support of what I might call the 'forgotten man.'"

Mr. Diefenbaker's nomination was moved by Maj.-Gen. G. R. Pearkes, V.C., Member for the British Columbia Riding of Nanaimo, and seconded by Roger Roberge of Coaticook, Que.

Gen. Pearkes declared Canada needs an exceptional man — "one to save our people"—in these abnormal times. Mr. Diefenbaker had a national following. The ordinary man across Canada was demanding him.

"You cannot ignore that demand of the common people," Gen. Pearkes said. "And dare not ignore the consequences that will follow if you do.

"Under him," said Gen. Pearkes, "this nation will receive inspiration.

"And he is the man who will be able to apply the new principles of the party to the new and changing era in which we live."

JUDGE'S PLAN FINDS NO FAVOR WITH WISMER

VICTORIA, Oct. 1 (CP)—Labor Minister Gordon S. Wismer, replying to proposals of Mr. Justice H. I. Bird for the amendment of the B.C. labor laws, today said he opposed the concept of labor courts to replace conciliation boards, favored the continuation of granting retroactive pay increases and approved present provisions concerning the admissability of evidence to conciliation boards.

Mr. Justice Bird, Chairman of a conciliation board which worked out a formula for the settlement of the dispute of Coast woodworkers and certain operators, had suggested that the labor code be amended to empower the Labor Relations Board to appoint all members of conciliation boards. At the present time the Board appoints only the chairman if the nominees of labor and employer are unable *to agree on a Board chairman.*

"I personally would be very much opposed to such an amendment," said Mr. Wismer in a statement. "In my opinion it would defeat the whole purpose of what I consider to be one of the finest labor acts on the continent."

He said that the Board is not a labor court and that its decisions are not binding on anyone.

ROUSED PODNUK TO SOUND ITS HORN

PODUNK (No Kidding), Mass., Oct. 1 (AP)—Residents of Podunk have determined to let the world *know* (1) there really is such a community and (2) that it is a nice place to live and has modern improvements.

Because mapmakers have ignored Podunk and newspaper men have bandied the name about in a jocular manner, folks here have decided to hold their peace no longer.

President Robert S. Wakeman of the Podunk Community Club reported today that plans already were being made to invite mapmakers and newspaper men to a sightseeing tour and a dinner.

10-YEAR-OLD UNWANTED, SO GOES TO POLICE STATION FOR BED

VICTORIA, Oct. 1 (CP) — A 10-year-old boy walked into the city police station Thursday night and said he had no place to stay.

The lad said he had been brought over from Vancouver to stay with his father, but the owner of a house where he had been taken refused his admission.

The father would not accept any responsibility in the matter, *offered to take his son in for* one night only.

A married sister also refused to have anything to do with her brother, and apparently as a last resort the youngster went to the police station.

Police saw that the lad was placed in appropriate hands.

P-Cs Platform Asks Tougher Foreign Policy

Would Outlaw Communist Activities; Enlarged Social Services, Aid to Industry Urged; Broad Farm Program

By GEORGE RONALD
Canadian Press Staff Writer

OTTAWA, Oct. 1 (CP) — The Progressive Conservative Party today urged a full-scale ban on "Communist activities" in Canada and "friendly firmness" toward Russia.

These are highlights of domestic and foreign policies adopted by the party's national convention as part of the program on which it will base its next bid for election.

The resolution on Communism, however, said nothing about the Labor-Progressive Party and it still is anybody's guess whether the Progressive Conservatives would outlaw that Communist organization if returned to power.

Another resolution passed on the second day of the three-day meeting re-affirmed the party's faith in "free enterprise" and dissociated the party "entirely" from socialism.

The statement of foreign policy advocated resistance to "any policy of appeasement in the face of aggression." Of Communism abroad, it said: "The present policies of the Russian bloc of nations, with their imperialistic aims and unilateral actions, are leading the world toward war."

AIRLIFT ROLE

On this same note a defence resolution, *scheduled for discussion* tomorrow, urges an "adequate" air defence for Canada, full-strength active and reserve forces, an "effective" airborne force, an emergency plan by which industry could be put on a war footing, and a set-up of emergency civil and defence for urban centres.

The same resolution proposed that Canada "immediately participate" in the Berlin airlift.

Twelve of the resolutions submitted to the 1311 delegates by the resolutions and policy committee were approved today. A 13th, on agriculture policy, was discussed at length and pigeonholed for final study tomorrow.

STRENGTHEN TIES

The foreign-policy resolution adopted today urged, in addition to the "friendly firmness" toward Russia, that Canada strengthen her British Commonwealth ties, continue active support of the United Nations and Europe's Western union, and continue close relations with the United States and France.

The 193-man Resolutions Committee also proposed tax relief for the small-income earners and for small business. This would include raising of the personal income exemption from $1500 to at least $2500 for married persons and from $750 to at least $1250 for single taxpayers.

Other major points in the 8000-word policy proposals:

1. A hardened foreign policy that would include no appeasement of Russia and strengthening of the Commonwealth.

2. A defence program placing emphasis on air strength. Canada would join immediately in the Berlin air lift.

3. Revaluation of the Canadian dollar to a "realistic" level. The dollar now is held at par with that of the United States.

4. Development of natural resources for maximum production to bring about an improved standard of living.

5. Expanded international trade, with elimination of "abnormal" barriers created by licence quotas and embargoes.

6. A *broad farm program topped* by permanent floor-price legislation. The aim would be to stabilize farm income. Producers, who now must market wheat through the wheat board, would be allowed to market all grains in any way they wish.

ASK NO MEANS TEST

7. A contributory social security program headed by retirement pensions at 65 without a means test and including accident, sickness and disability benefits, health insurance and family allowances without restrictions as to the number of children in a family.

8. Establishment of a National Labor Council, composed of Government-Labor-management representatives, to deal with causes of labor unrest.

9. Aid for mineral and oil development, including a free market for gold, *the Canadian price of which* now is fixed at $35 an ounce.

10. Dominion contribution to the completion of a Trans-Canada highway.

11. A long range program of selected immigration aimed at greatest development of national resources.

12. Creation of a Canadian National flag. No mention was made of a National Anthem.

13. A penal reform program.

14. Revision of radio regulations to include appointment of the regulatory body by Parliament, rather than the Government; opportunity for establishment of private Trans-Canada networks, and abolition of the $2.50 licence fee on receivers.

15 Support for an investigation into railway freight rates, particularly on rate "discrimination" as between different areas of the country. This proposed plank said the various geographic divisions should "share the benefits of and assume the responsibility for" the transportation system.

A major omission from the proposed policy was any reference to a Canadian Bill of Rights, a top project of John Diefenbaker, Commons member for Lake Centre, Sask., and one of the leadership candidates.

Free enterprise bulked large in the proposed policy, drawn up by seven sub-committees and approved yesterday by the big Resolutions Committee.

It would place the party as dissociating itself completely from socialism and using controls only to place the "proper restraints against monopoly and unfair competition which are imposed by civil and criminal law."

"Similarly," the proposed policy added, "we are opposed to the centralizing and bureaucratic system of governmental administration from which the present Government is unable and unwilling to extricate itself."

TAX RELIEF PROGRAM

On Dominion-Provincial relations, the proposed resolution criticized Federal "encroachment" on the provinces and demanded an immediate new conference to obtain agreements that would:

1. Respect provincial rights.
2. Eliminate duplicate taxation.
3. Give the provinces "recognized and assured" tax sources plus Federal grants based on fiscal need for such things as education, health and welfare.
4. Attain a "more equitable" distribution of the tax burden between the Dominion, provinces and municipalities.

The proposed tax plank was aimed at relief for the individual and stimulation of enterprise and production.

For the individual, there were the increased exemptions in taxable income, plus lowering of the general rate of income tax and increased exemption for dependent children by $200 a child.

For business, there would be no tax on profits re-invested in small businesses where the owner is actively engaged in the enterprise.

Another tax proposal was that "nuisance taxes" should be abolished and that there should be substantial reduction of general sales and excise taxes on necessities that were imposed as war measures.

In foreign policy, the proposed resolution would favor:

Strong support of a "Western defensive union"; strengthening of the British Commonwealth and closer relations with the U. S., without sacrificing sovereignty in either case; closer relations with France and active support of the United Nations.

Towards Russia, Canada should take an attitude of "friendly firmness" and should resist any policy of "appeasement in the face of aggression."

A proposed defence policy calculated to "ensure the safety of the Canadian people," called for immediate creation of an "adequate" air defence force, an effective airborne force, an air training program comparable to the Canadian Officers' Training Corps and stimulation of pilot training through Federal support of flying clubs and air cadets.

In all services, active and reserve forces and cadet services would be brought up to strength.

Voluntary training of all three armed forces would be offered high school graduates and others with "necessary qualification," and this would make them eligible for trade and university training benefits.

Emergency civil aid and defence plans would be set up for urban centres, and the Government would establish an emergency plan for the conversion of industry from peace *to war.*

In the field of social security, there would be these provisions:

Old age pensions at 65 without the means test now used; accident, sickness and disability benefits; health insurance to include "adequate" medical and hospital care; extended unemployment insurance *benefits including payment for time* lost due to accident and sickness, not now covered under the Federal plan.

The program would be set up in cooperation with the provinces, and would be administered by them.

Until it became fully operative, the Dominion would pay 75 per cent of a retirement pension of not less than $40 a month. At present, the Dominion pays 75 per cent of pensions up to $30.

Family allowances would be placed on "a uniform basis per child regardless of the number of children in the family."

In its general statement of policy favoring development of natural resources, the Resolutions Committee asked the convention to record itself as opposing socialization of major industries and financial institutions.

3 SEEK PARTY LEADERSHIP; CASE DROPS OUT

Balloting Starts This Afternoon; Drew Seen Favored

FOLLOWS ADVICE

By D'ARCY O'DONNELL
Canadian Press Staff Writer

OTTAWA, Oct. 1 (CP) — A three-way fight for leadership of the Progressive Conservative party was assured tonight as the deadline for the filing of nominations was reached.

Premier Drew of Ontario, John Diefenbaker, M.P. for Lake Centre and Donald Fleming, M.P. for Toronto Eglinton, were the only men to file nomination papers.

Garfield Case, Member of the *Commons for Grey North in Ontario,* withdrew from the contest a half hour before nominations closed. He said his decision was made on the advice of electors *and friends.*

None of the nominees now can withdraw from the race until after the first ballot is taken. Under rules accepted by delegates at a morning sitting of the party's national convention, it was provided there could be no withdrawals before the balloting.

At the recent national Liberal convention, candidates were allowed to withdraw before the voting. Nine were nominated but six withdrew immediately.

If a candidate decides to withdraw after the first ballot, he will inform the convention chairman and the decision will be announced to the 1311 voting delegates.

If more than three ballots are necessary, the last-place candidate will be dropped automatically from the fourth ballot. The rules provide that the last place nominee shall be dropped from each ballot after the third until the new leader and successor to John Bracken is chosen.

DREW FAVORED

A candidate must obtain a majority over all opponents to win the leadership. The balloting starts at 12:45 p.m. Saturday.

As time for the balloting neared, the 54-year-old Ontario Premier appeared to hold a definite edge in the running for the post which Mr. Bracken is relinquishing because of age and ill-health. Mr. Diefenbaker, 53-year-old criminal lawyer from Prince Albert, Sask., is placed in runner-up position by delegates in *their pre-voting speculation.*

Mr. Fleming, 43-year-old Toronto lawyer, is expected to draw support mainly from Quebec.

In announcing his withdrawal, Mr. Case said friends and supporters had convinced him that he should remain out of the race. He felt he could not go against the wishes of the people whom he represents in Parliament.

"Knowing that I can't win the convention I feel I should be ill-advised to remain in the running," he said.

WIND WHIPS UP MANITOBA FIRE

RIVERTON, Man., Oct. 1 (CP)—A sudden wind shift today threatened to throw out of control a 35-*square-mile forest and grass fire* raging for more than a week only 90 miles North of Winnipeg.

Should the flames be fanned to renewed ferocity, countless hours of work by forest rangers, residents and farmers in the threatened areas will be nullified.

SIGHT WHOOPING CRANES

OTTAWA, Oct. 1 (CP)—A pair of the almost extinct *whooping* cranes were sighted at Steen River, in the extreme Northwest corner of Alberta, this Summer, an official of the Dominion Wild-Life *Service said here today.*

The birds were spotted by an engineer of the Mines and Resources Department.

So far as the Wild-Life Service knows, there are only about 30 or 40 whooping cranes in existence. They Summer in Canada and spend the Winter in Texas and Louisiana.

WOMEN TOLD TO FORGET JEALOUSIES IN POLITICS

OTTAWA, Oct. 1 (CP) — Women of the Progressive Conservative Party today were urged to shelve "petty jealousies" if they wanted to *get anywhere politically.*

This advice came from women delegates themselves at a lively meeting during a convention intermission.

Chairman of the session, Evelyn McDonald of Toronto, opened the discussion when she told the group that the time had come for women to take an interest in "matters other than those in our own field."

She said it was up to them to campaign among their neighbors for women who might be good Conservative material.

Special at the Kiddies Matinee Today

Hopalong Cassidy in "BAR 20 RIDES AGAIN"

On stage—Broadcasting the "KIDDIES QUIZ CONTEST"

Latest News — Popular Science

Shows at **Civic** 2:00 7:00 9:00

MONDAY — BIG DOUBLE PROGRAM

"SLEEP MY LOVE"—"THE CHECKERED COAT"

NEW WESTMINSTER, B.C., Oct. 1 (CP)—Walter (Babe) Pratt, former National Hockey League star, will arrive soon to play with New Westminster Royals of the Pacific Coast Hockey League, it was learned today.

STOPS HEADACHE FAST

ASPIRIN

LOWEST PRICES 12 tablets . . . . 18c 24 tablets . . . . 29c 100 tablets . . . 79c

GENUINE ASPIRIN MARKED THIS WAY

Band Campaign "Disappointing"

A total of $140 has been raised to date in the campaign being conducted to raise funds for a new band for Nelson. The total was "disappointing," E. G. Hopper, who has been pushing organization of the band, said Friday.

But for the lack of instruments, the group could "stage a parade on Baker Street today," Mr. Hopper said. Money was urgently needed if instruments were to be obtained, as only a small number were available at present.

Mrs. J. G. Whiteside, Treasurer, is in charge of funds.

Get quick results with a "Want Ad".

B & K DOG MEAL

Containing Cod Liver Oil

A Vitamin Packed Nutritious Food

"Buster", "Scamp", or "Rover", they all love and thrive on B & K DOG MEAL. It doesn't matter whether your pet has a pedigree as long as your arm or is . . . just a dog, B & K DOG MEAL is that carefully balanced vitamin rich food that makes YOUR pet HEALTHY and HAPPY.

Brackman-Ker Milling Co. Ltd.

ROSSLAND — NELSON

$30,230 in Construction Here In September

Fifteen Nelsonites during the last two weeks of September took out building permits, authorizing a total construction of $6240.

The permits brought the months building valuation to $30,230, more than $5000 lower than in August. In September of 1947, construction to a value of $31,644 was undertaken.

Largest permit was a $1000 one issued to J. Fordyce, 524 Innes Street, for construction of an addition to his house. J. A. Curran was authorized to build a three-room dwelling.

Permits were issued to:

J. Fordyce, 524 Innes Street, $1000 to build an addition to a dwelling.

J. A. Curran, Third Street, $800, to build a three-room dwelling.

James Heinel, 417 Fourth Street, $600, to build an addition to a dwelling.

Sam Bentley, 616 Fifth Street, $500, to build an addition to a dwelling.

First Presbyterian Church, $400, to install a ceiling.

J. Stout, 808 Stanley Street, $315, to shingle a roof, and make general repairs.

J. W. Nuyens, 919 Mill Street, $300, to construct a garage.

W. L. Lyons, 310 Second Street, $250, to construct a garage.

F. G. Smith, Delbruck Street, $200, to construct a garage.

Mrs. E. Hamson, 1311 Kootenay Street, $200, to reshingle a house.

C. H. Sewell, 41 High Street, $200, to shingle a roof.

R. H. Bowlby, 523 Front Street, $100, to partition a mill from rest of warehouse.

A. L. Stevens, 213 Mill Street, $75, to extend chimney to basement.

J. Teague, 1314 Ward Street, $50, to repair house.

F. Cumming, 713 Stanley Street, $50, to repair porch.

Labadho Man Laid at Rest

Funeral services for William Henry Roose, a resident of Labadho for 28 years, were held in the Thompson Funeral Home Friday morning. Rev. T. L. Leadbeater of St. Saviour's Pro-Cathedral conducted the service. Interment was in the Nelson Memorial Park.

Mr. Roose was born in Burton-on-Trent, England 67 years ago. He came to Canada 39 years ago.

He is survived by his wife at Labadho.

Italian Boxer Dies

ROME, Oct. 1 (Reuters) — Gino Verdinelli, 23, Italian welterweight boxer, died in hospital yesterday in Rome following a recent fight at Lisbon with the French champion *Roberto Villemain.*

As a result of the fight he suffered cerebral compression and was brought here to hospital. He died following an operation.

SEPT. CUSTOMS, REVENUE CLIMBS

Customs and inland revenue for the port of Nelson in September was $39,354, a sum $11,161 more than was recorded for August.

In September of last year revenue was $50,324.

Grand Chief Presents Jewels To Pythians

NEW DENVER, B.C., Oct. 1 — *The Pythian Sisters* and brothers of Lucerne Temple No. 17 New Denver held a banquet in the Knights of Pythias Castle Hall in honor of Grand Chief Rose Lovell of Burnaby. The long tables were tastefully decorated with flowers in the colors of the order in silver vases.

Members attending from Myrtle Temple No. 16 Nakusp were Mrs. H. Gardner, Mrs. G. Hill, Mrs. L. F. Ward, Mrs. C. Horrey and Mrs. F. Johnson.

Corsages were presented to Grand Chief Lovell, P.G.C., Dora M. Clever, D.D.G.C., Marjorie H. Butlin, M.E.C., Inga Clever, following the banquet.

Grand Chief Lovell made her official visit to Lucerne Temple No. 17 at their regular meeting with all being exemplified, a degree staff of 16 taking part.

Twenty-five year Jewels were presented to six, by the Grand Chief. Receiving the jewels were P.G.E. Dora M. Clever, Beatrice Bell and May Crellin. Others were sent to Rosena Balston in New Mexico, Lillian Jewett at Nelson and D. Shannon of Trail.

Grand Chief Lovell gave an interesting instructive address on the work of the Temple. She also visited shut-in members in Silverton and New Denver. The M.E.C. on behalf of the Temple presented the Grand Chief with a gift. She had also won the booster prize during the evening. Temple tea was served.

BRITISH SHIP BLOWS UP, SINKS IN BALTIC

COPENHAGEN, Oct. 1 (Reuters).—A British ship blew up and sank in the Baltic today.

The explosion was said to have been caused by a mine.

Danish aircraft located the scene tonight and reported that the crew has been picked up in a fishing boat and taken ashore.

The name of the ship was given here as the Leth.

(Lloyd's register does not list any ship by that name.)

The Weather

Synopsis: The weather situation over B.C. is gradually changing however at least one more day of bright Fall weather is expected over the major portion of the province. A storm centre which is developing West of the American coast will give increased cloudiness over B.C. Sunday.

NELSON	37	64	—
Montreal	63	—	—
Toronto	57	—	—
North Bay	58	—	—
Port Arthur	45	—	—
Kenora	36	—	—
Winnipeg	25	60	—
Brandon	23	58	—
The Pas	33	53	—
Regina	19	59	—
Saskatoon	21	58	—
Prince Albert	23	56	—
North Battleford	25	59	—
Swift Current	25	59	—
Medicine Hat	27	62	—
Lethbridge	23	63	—
Calgary	23	60	—
Edmonton	25	69	—
Kamloops	29	62	—
Penticton	31	58	—
Vancouver	43	63	—
Victoria	44	65	—
Cranbrook	44	63	—
Crescent Valley	31	64	—
Kaslo	44	60	—
Prince Rupert	39	59	—
Grand Forks	26	68	—
Prince George	23	60	—
Seattle	42	74	—
Portland	49	73	—
Spokane	41	70	—
Los Angeles	—	87	—
New York	62	79	—
Whitehorse	40	50	—

Power Blackouts For Southern Ontario Near Inevitable

TORONTO, Oct. 1 (CP)—Compulsory electric power blackouts for Southern Ontario municipalities are practically inevitable.

Cool weather yesterday increased power consumption by 40,000-50,000 kilowatt hours and practically wiped out any possibility of municipalities staying within the quotas set by the Ontario Hydro-electric Power Commission.

GETS 18-YEAR TERM

TORONTO, Oct. 1 (CP) — Branded by the judge as a "youth possessed of criminal impulses" and "embarked on a life of crime," 23-year-old Frederick J. Aldred today was sentenced to 18 years imprisonment for the fatal shooting of a small-town storekeeper.

His teen-age sweetheart, May Hill, with him Aug. 1 when he broke into the store of William Cowan at nearby Malvern, pleaded guilty with Aldred to an additional charge of shopbreaking. She was given suspended sentence, Aldred a concurrent two-year terms.

WOULD GUARANTEE PRICES

OTTAWA, Oct. 1 (CP) — An authoritative source disclosed tonight that the Government is completing arrangements for the establishment of guaranteed prices for the current Canadian sugar beet crop.

BREATHEASY FOR ASTHMA AND HAY FEVER

BREATHEASY OF CANADA LTD VANCOUVER, B.C.

J. R. Fleming New Head of Badminton Club

J. R. Fleming, one of the leading lights in badminton in Nelson for years, was elected President of Nelson Badminton Club for 1948-49 at the Club's annual meeting Friday night.

New Vice-President is Bob Collinson. Miss Gwen Jones was chosen Secretary and Frank Barber, Treasurer. A Committee will be formed when play is under way.

Prospects for a good season were bright, Mr. Fleming said. He hoped to see revival of Kootenay championship play through contacting the various district clubs, as well as more frequent inter-club tournaments.

More social activities are also in store. Archie Birse, Civic Centre Manager, told the Club that extra time after sessions could be provided for social gatherings, and recommended the setting up of an entertainment committee.

Awarding of associate memberships in the Club was another matter discussed.

October 12 was set as opening date for play. Sessions are again Tuesday and Thursday evenings and Sunday afternoons, and one court is to be reserved for the first few weeks of the season for beginners' practice.

Many at Rites For W. Fowles

Funeral services for William Fowles were held at Thompson Funeral Home Friday at 1:30 p.m. Rev. T. L. Leadbeater of the St. Saviour's Pro-Cathedral officiated.

Mr. Fowles was born in Croydon, England, in 1874 and was a resident of Nelson for 39 years. He died at the age of 74 years.

Many attended the funeral and there was a wealth of beautiful flowers.

Hymns sung were "Rocks of Ages" and "Abide With Me." Mrs. W. A. Manson was organist.

Pallbearers were A. G. Bush, B. Crissall, H. Crissall, R. Haigh, I. A. Hall and E. Stangherlin. Interment was in the Church of England Section, Nelson Memorial Park.

Mr. Fowles is survived by his wife, one daughter, Mrs. F. H. Stringer of Nelson, three sisters in England and three grandchildren.

Wismer to Direct B.C. Case on Freight Rates

VICTORIA, Oct. 1 (CP)—Attorney-General Gordon S. Wismer, starting Monday, will spend the major part of four weeks in Vancouver directing the work of experts preparing British Columbia's case demanding removal of the mountain differential in freight rates which will be heard by the Board of Transport Commissioners next month.

"Witnesses will be interviewed and briefed in order that evidence in support of British Columbia's plea will be both effective and comprehensive," said a Government announcement. "Mr. Wismer has taken full charge of this case and will direct the proceedings insofar as British Columbia's plea is concerned before the Board of Transport Commissioners."

The hearing will get under way in Vancouver Nov. 1. The Board will also sit at the following points during the hearing: Nelson, Nov. 10; Calgary, Nov. 12 and 13; Edmonton, Nov. 15 and 16, and Winnipeg, Nov. 18 and 19.

Break Plot to Overthrow Gov't

BANGKOK, Oct. 1 (Reuters)—Siamese police today frustrated what was officially described as a major plot to overthrow the Government by force.

Squads of armed police swooped on the alleged plotters just before dawn and arrested 22, including a number of military officers—retired and on active service—as well as civilian officials.

More arrests are expected, police said.

Three Properties Sold At Nelson Tax Sale

The 1948 tax sale in Nelson saw only three pieces of property change hands.

Two lots on the corner of Hall and Lake Streets, and one on Lake Street, were sold to Dea Mon Sim. The tax sale was held at the City Hall Thursday.

Again Head of B. C. Hotelmen

VANCOUVER, Oct. 1 (CP) — *Adam Paterson of Vancouver* was re-elected head of the British Columbia Hotelmen's Association at last night's session of the annual convention.

It is Mr. Paterson's 10th consecutive term.

Other officers elected were: Walter Wood, of Vancouver, First Vice-President; Frank Reade, Vancouver, Second Vice-President, and Nat Bevis of Nanaimo, Third Vice-President.

First Aid In Cranbrook, Kimberley Begins

CRANBROOK, B. C., Oct. 1—Start of six St. John Ambulance First Aid classes at Kimberley, Marysville and Cranbrook to last over a period of eight weeks has been set for Monday under sponsorship of the Consolidated Mining and Smelting Company mine safety office at Kimberley.

These annual classes are arranged for the convenience of the various shifts and are primarily for mine employees, though the public is invited to enroll as well. Kimberley classes Mondays will be in the K. P. Hall at Kimberley, Tuesdays at Aughtred Hall in Chapman Camp, Wednesdays in the fire hall at Cranbrook mornings, and the Masonic Hall in Cranbrook evenings, and Thursdays in Bird's Hall at Marysville. Qualified instructors from the Kimberley St. John Ambulance, and James Gordon and Sam McLeary from the Cranbrook St. John Ambulance are in charge.

Each year through this mine safety office policy of classes several hundred St. John Ambulance first aid certificates are awarded following the course and the set of examination. Holders of elementary first aid certificates are eligible for advanced first aid courses which will be arranged on application of those interested in further study.

HARD SURFACING OF NATAL-MICHEL HIGHWAY STARTS

NATAL, B.C., Oct. 1—Hard surfacing will commence from the liquor store at Michel and continue Westward through Natal to the station. The distance of the proposed hard surface project will be less than two miles.

Last year the highway at Michel was only hard surface by a small crew from the highway bridge to the liquor store. It is expected that next year the remainder of the highway West of Natal to the bridge will be both gravelled and hard surface.

NATAL, B.C., Sept. 30 — The work of hard surfacing the Natal-Michel Highway commenced this week with the arrival of the hard-surfacing unit the General Construction Company from the Coast.

It is expected that the hard sur-

SUGGESTION BOX AIDS P.T.A.

SOUTH SLOCAN, B.C., Oct. 1 — The September meeting of the South Slocan and Bonnington Parent-Teacher Association was held in South Slocan School on Thursday evening, J. Street, President, presiding.

Plans were made for a canvass of the school district for the distribution of membership cards and P.T.A. literature.

A "suggestion box" was opened, resulting in a wealth of ideas and suggestions for future P.T.A. work.

Mr. Loewen, School Principal, volunteered to have the posters for the October meeting made by the pupils during the school are period.

Refreshments were served by a ladies' committee with Mrs. A. Muir, junior room teacher, as convener.

Dancer Pardoned

HAVANA, Cuba, Oct. 1 (AP)—Patricia (Satira) Schmidt, exotic dancer who shot and killed her married lover on a yacht in Havana Harbor, was pardoned last night by President Grau San Martin.

Patricia, 23, of Toledo, O., who used "Satira" as a professional name, admitted she shot John Lester Mee of Chicago after a violent battle aboard his yacht April 8, 1947. She pleaded self-defence.

Satira has been serving a 15-year sentence. She has been in prison since April 13, 1947, the day 33-year-old Mee died.

FIND PENICILLIN DUST QUICKLY CURES SYMPTOMS OF COMMON COLD

By ROBERT GOLDENSTEIN

CHICAGO, Oct. 1 (AP)—Penicillin dust, inhaled directly into the nose, throat and lungs, has cured symptoms of the common cold in one to three days, physicians reported today.

Their study, published in the Journal of the American Medical Association, showed:

That a group of 169 common-cold patients treated, 42 per cent were considered cured and 38 per cent showed marked improvement.

"These phenomena cannot be fully explained on the basis of the known properties of penicillin and need further investigation," the doctors said, adding:

"In many cases the penicillin dust seemed to exert a vasocon-strictor (shrinking) action of the mucous membrane of the nose and throat.

"Patients stated that they could breathe more freely through the nose and the stuffiness and congestion of the acute rhinitis (inflammation of the mucous membrane of the nose) often improved immediately after treatment.

"Also, on occasion, the pain of an acutely sore throat was ameliorated in one-half hour to one hour after treatment."

Pending further study, the researchers are assuming that the penicillin dust attacks not the virus that causes the cold, but the bacteria that prolongs it.

Penicillin dust inhalations multiply by many times the concentration of the drug that can be brought directly to the site of respiratory infections. One purpose of further studies will be to determine whether heavy doses of penicillin actually affect the virus itself.

In the inhalation treatment, patients merely breathe in the dust through a mask one to three times daily. Three to six minutes are required for each dose, and patients can go about their business without loss of time and with minimum expense.

The study of penicillin treatments of various respiratory tract infections was conducted by Dr. Louis Krasno of the Department of Clinical Science of the University of Illinois Medical School; Dr. Paul S. Rhoads and Dr. Mary Knapp of the Northwestern University Medical School.

Dr. Krasno said in an interview that he would recommend the treatment for "selected patients" whose common colds had a tendency to hang on and develop into pneumonia, sinus trouble or ear infections.

G. H. JONG

Chinese Herb Specialist

Established 29 years in Canada.

Herbal Remedies for all ailments

517A—1st St. East, CALGARY, Alta.

God of the Atom To Be Seen Here Monday

"God of the Atom," a full-color scientific film depicting the atomic bomb problem, will be shown at Nelson Monday night, at the Capitol. The film is sponsored by the Nelson Ministerial Association.

In the 45-minute movie, recently produced by Dr. Irwin A. Moon in Los Angeles laboratories of Moody Institute of Science, scientific apparatus and diagrams are used to demonstrate the theory of atomic power. Then actual on-the-spot film records of the Nagasaki and Bikini blasts show the atom bomb in action.

"God of the Atom" is being shown by a special Moody film representative, Fraser McRae.

The film concludes with the presentation of the world crisis caused by the discovery of atomic power, and offers a unique solution to the problem. Since its release last September, an average of more than 75,000 people have seen "God of the Atom" in American schools and churches each month.

An exclusive feature of the film is a sequence portraying the giant 184-inch cyclotron at the University of California. Concrete walls have now been built around the interior of the cyclotron, which has become dangerously radioactive.

"There is no defense against an attack by an atomic weapon," says Dr. Moon, narrator of the film. "Scientists have predicted that fewer than 10 per cent of those now living would escape such destruction."

The only way to avoid such a possibility, he concludes, is a return to belief in God as a dynamic for ethical living.

Helping Dr. Moon in the narration of the film is Larry Johnston, young physicist who aided in atomic development at Los Alamos and photographed all three wartime bombs as they exploded.

Golden Student Wins Scholarship

CRANBROOK, B.C., Oct. 1.—The annual Georgina Scholarship offered by the McGill Alumni to women undergraduates has been awarded to Dorothy May Spowart of Golden, one of East Kootenay's outstanding students. It is valued at $100.

It brings to three the number of scholarships awarded Miss Spowart in the past 14 months. In her junior matriculation years she won a provincial government scholarship for 1947-48 but allowed it to revert in favor of a second award, the scholarship offered to outstanding students in families of railway employees, and completed her first year at McGill on this award in May.

She had her schooling at Golden where her father, A. A. Spowart, has been Canadian Pacific Railway Agent for many years.

KIWANIS STANDS AGAINST REDS

SPOKANE, Oct. 1 (AP) — Kiwanis clubs are conducting drives against Communism and for a "better-informed public opinion," J. Belmont Mosser, International Kiwanis President, said today.

The St. Marys, Pa., industrialist said, however, that Kiwanis was built on a foundation of helping underprivileged children "and that continues to be our prime objective."

He was greeted by Kiwanians from 38 British Columbia, Eastern Washington and Northern Idaho clubs.

Mosser said Kiwanis would distribute 15,000,000 anti-Communism pamphlets this year.

To help inform the public, he said, the organization will campaign for support of the United Nations, national preparedness, granting of statehood to Alaska and Hawaii, reduction of public debt and the number of Federal employees and conservation of national resources.

Deaths

By The Canadian Press

Oyster Bay, N.Y.—Mrs. Theodore Roosevelt, 87, widow of the 26th President of the United States.

Paris—Gustave Roussy, 73, former rector of University of Paris.

Chicago—Charles Henry Swift, 75, Chairman of the Board of Swift & Co. and pioneer Chicago meat packer.

Chicago—James H. Wilkerson, 79, who battled big business, labor and gangsters during a career as prosecutor and judge.

Buffalo, N.Y.—John W. Keeley, 73, a Great Lakes steamer skipper for several years before his retirement in 1937.

1 DOZ. PLEATED

Wool Plaid SKIRTS

Reg. $9.00 SALE—$5.95

FINK'S

READY-TO-WEAR

Rossland Woman Dies at 33

TRAIL, B.C., Oct. 1—Mrs. Doreen Wickens died at the Mater Misericordiae Hospital in Rossland Friday at the age of 33 years.

Mrs. Wickens was born in Winnipeg and was a resident of Rossland for 2½ years. She resided at Banff, Alta., for 20 years before coming to Rossland.

She is survived by her husband, Constable Kenworthy Herbert Wickens.

Funeral services will be held at Banff.

Claim Jews Attack Arab Police Station

AMMAN, Oct. 1 (AP) — The Arab Legion said today a Jewish force crossed the Jordan River and attacked an Arab police station in Northern Trans-Jordan. A communique said three refugees, including a woman, were killed and five wounded.

They love delicious, nutritious, taste-tempting ICE CREAM . . . so, give it to them regularly because it has all the vitamins, proteins, calcium and other minerals contained in milk—nature's most nearly perfect food.

Slip a carton into the freezing unit of your refrigerator . . . Always keep some on hand.

The Palm "Brick of the Month" for October is "Orange-Chocolate" and the finest flavor combinations which can be found anywhere.

OBTAINABLE FROM YOUR PALM ICE CREAM DEALER

PALM DAIRIES LIMITED

Processors of fine dairy products

Milk, Cream, Butter, Cheese, Ice Cream

PHONE 900-901 NELSON, B.C.

TOMORROW

CANADIAN GENERAL ELECTRIC

proudly presents

an outstanding new Radio Programme

The LESLIE BELL SINGERS

under the direction of Dr. Leslie Bell

HOWARD CABLE

and his Orchestra

CHARLES JORDAN

Baritone

A half hour each Sunday on the coast-to-coast C.B.C. Dominion Network . . . . the kind of music you enjoy . . . the thrilling voices of the Leslie Bell singers . . . a full string orchestra under Howard Cable's brilliant direction . . . romantic solos by Charles Jordan, baritone . . . all of them distinguished Canadian artists.

C.F.C.N.

1060 ON YOUR DIAL

SUNDAY, 3 - 3:30 P.M.

CANADIAN GENERAL ELECTRIC CO. LIMITED

NOTICE

Effective October, 1st.

The Nelson Office of the

Canadian Pacific Airlines

Will be located in the lobby of the

HUME HOTEL

AHOY!
it's the good ship OGILVIE

bringing you a great new OGILVIE FLOUR SHOW
"Find Your Fortune"
YOUR CHANCE TO WIN $1000 IN BURIED TREASURE!

LISTEN TODAY
5 - 5:30
CJAT
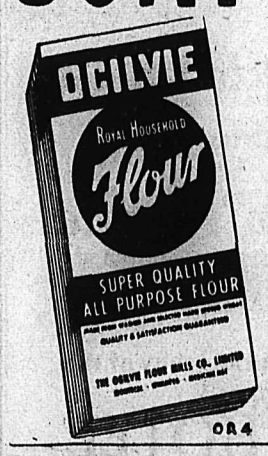

OR 4

SPORTS

King Stops Thompson To Nab Empire Crown

By SHAUN MacQUILLAN
Canadian Press Staff Writer

MANCHESTER, England, Oct. 1 (CP)—Li'l Arthur King of Toronto, Canadian lightweight boxing champion, today won the vacant British Empire lightweight title by a seventh-round technical knockout over Billy Thompson. The bout had been scheduled for 15 rounds.

Thompson, British and European champion, was forced to retire at the end of the seventh after King had opened a deep cut on the Briton's left eye.

King, who weighed 134 to Thompson's 135, launched a furious attack in the first round with a series of sharp left hooks to the jaw and a barrage to the body.

He continued the onslaught in the second, slipping in leads and countering heavily to the body. In both rounds the loser appealed what he said were low blows, but Referee Sam Russell waved the fight on.

Thompson rallied in the third, scoring with three hard right hooks which shook the Canadian.

The fourth round was even.

Li'l Arthur scored in the fifth with lefts to the body and landed a telling left hook to the solar plexus. Thompson again appealed.

In the sixth round, Thompson emerged from a flurry of in-fighting with a damaged left eye and blood spilling down his face. King stalked in for the kill, but the Yorkshireman was saved by the bell. He appeared almost out on his feet. Between rounds Russel examined Thompson's eye and decided to let him continue.

"I CAN'T SEE"

The British champion put all he had into a seventh-round effort and had the capacity crowd of 6000 fans on their feet as he punched King across the ring. The victor fought back tigerishly, though it was apparent he also was tiring.

As Thompson walked to his corner at the bell, he gesticulated to seconds and said, "I'm finished. I can't see."

The crowd booed and stamped, thinking the referee had stopped the fight when Thompson did not answer the bell for the eighth round. But it was clear Thompson himself had made the decision to quit.

Flashy Women's Fastball Champions Clash Here Sunday for Interior Title

B.C. Interior Women's fastball title will be at stake Sunday at the Recreation Grounds as Nelson Royals, West Kootenay loop winners, are put to test against the Okanagan victors from Penticton.

The doubleheader series, which promises to be a thriller from the start, will mark the first time in the 15-year history of women's fastball in West Kootenay that the champions have extended their season to play winners of another district of the province. It will also be the first Interior title ever staged in Nelson.

On a high rung in British Columbia's ladder of women's teams, the Penticton girls won 17 straight games and were undefeated in their Okanagan League this season. They will travel here Saturday by car.

Their opponents, however, are not without an impressive row of wins. The Royals were undefeated this season except for a loss to Salmo-Fruitvale in the finals of the West Kootenay championship play which saw them take the title series for the second successive year. In doing so, they brought to Nelson the West Kootenay Women's fastball crown for the eighth time.

Coach Chum Arcure will be behind the locals. Gerry O'Hara and Dave Roegele pilot the Penticton squad.

Meeting on the combat field will be:

Penticton—Rose Kinkade, Harriet Gordon, Grace Walsh, Joan Bailey, Lottie Machura, Joan McKee, Winona McKee, Joy Fraser, Faye Cutler, Helen Forbes, Nonie Gilmore, Helen Buchanan and Jennie Kinkade.

Nelson — Verda Pratt, Phyllis Schumaker, Anne Konkin, Evelyn Pratt, Geordie Procter, Dorothy Wallace, Kay Swales, Marie Stangherlin, Edi Pippi, Elsie Appel, Marie Ball, Mary McGinn, Beryl Elsmore, Diane Chursinow and Jean Koehle.

Royals will send Verda Pratt and Phyllis Schumaker to the mound as starting pitchers in the doubleheader. Ev Pratt and Anne Konkin, who handled much of the West Kootenay playoff flinging, will be on deck for relief roles.

The Nelson reps will see action again next weekend to give the Hockey Booster Club a helping hand in their ice show. The lassies will face the service club Bloomer Girls in a softball-on-skates do.

STRIKES and SPARES

With Liberty setting the bowling stride by a 2515 tally, R. Jennings of Home Furniture garnered the high aggregate of 682, while Shorty Bullock of North Shore Motel topped the pins for a high individual of 283 at the Bowldrome.

Scores were:

DAILY NEWS NO. 1—D. Kidd 322, R. Haslam 298, N. Simpson 335, T. Brothers 356, C. Ramsden 446. Total 1757.

FOUREX No. 1—E. Hill 393, G. McGregor 195, D. Jackman 382, D. McGregor 381, Low score 384. Total 1635.

High individual score—D. Jackman, 181.

High aggregate score—C. Ramsden, 446.

HUDSON BAY NO. 1—B. Fowles 500, T. Skidmore 464, B. Beatan 345, R. Chambers 450, L. Casemore 472. Total 2231.

DAILY NEWS NO. 2 — Shirley Miller 437, Dolly Jerome 271, Cliff Cowan 337, Kathy Choquette 375, Doreen Ling 351. Total 1771.

High individual score—B. Fowles, 215.

High aggregate score—B. Fowles, 500.

FOUREX NO. 2—R. Rixen 245, N. Harrison 286, M. Niven 270, J. O'Genski 485, L. Harrison 368. Total 1654.

HUDSON BAY NO. 2—B. McCubbin, 345, P. McInnes 329, J. Reid 308, Z. Stanton 420, S. Ozey 358. Total 1760.

High individual score—J. O'Genski, 196.

High aggregate score—J. O'Genski, 485.

STERLING — K. Zabawa 413, E. Hodgson 424, J. MacMillan 336, F. Townsend 603, Low score 282. Total 2058.

NORTH SHORE MOTEL — C. Chapman 377, F. Atkins 535, M. Stantenburg 397, A. Bullock 341, Shorty Bullock 602. Total 2252.

High individual score — Shorty Bullock, 283.

High aggregate score—F. Townsend, 603.

HOME FURNITURE—T. Harries 503, M. Hanic 375, R. Lapidge 386, I. Harries 559, L. Hanic 539. Total 2362.

LIBERTY—T. Perry 480, C. Ronellen 384, Gene Emery 412, R. Jennings 682, N. Nelson 557. Total 2515.

High individual score—R. Jennings, 278.

High aggregate score — R. Jennings, 682.

Student Tourneys At Kimberley

KIMBERLEY, Oct. 2 — Today, Kimberley High School is host to all high schools of the East Kootenay as both girls and boys teams compete in annual softball and volley ball tournaments. Cups are offered to the winning teams.

N.H.L. Puck Patter

By The Canadian Press

Only two more weeks of practice clipping were left today before the National Hockey League's opening night Oct. 13. But already the world champion Maple Leafs, counting bruises, found their bashing defencemen had knocked out three players obtained from New York.

Rugged Cal Gardner, Manager Conny Smythe's leading candidate for the centre position vacated by Syl Apps when he retired, was the worst casualty—but it took some time for him to realize it.

The 27-year-old native of Transcona, Man., fired two goals and two assists in a Leafs' practice session at St. Catharines, Ont., Thursday and then discovered he had a fractured cheek bone and a broken nose.

The red-haired player, who came to Leafs in the famous four-for-two deal of last April, suffered the injuries Wednesday night during an exhibition game with Pittsburgh Hornets at Waterloo. He finished the game but required ice-packs overnight. X-rays after Thursday's practice session disclosed the injury.

He is expected to be lost to the Leafs for at least two weeks. Winnipeg-born Frank Mathers, another of the Ranger players who came to Leafs in exchange for Wally Stanowski and Elwyn Morris and who starred with Ottawa Senators last season, now moves up as centre for the Harry Watson-Bill Ezinicki line.

The other two ex-Rangers sidelined by injuries are Bill Juzda, defenceman, with a bone bruise of the knee, and Rene Trudell, with torn knee ligaments.

A former pro bobbed up in the news at Montreal and Regina, where Daye (Sweeney) Schriner was reported working out with Regina Capitals of the Western Canada Senior Hockey League. Officials there said Schriner had not been selected for the team. At Montreal President Clarence Campbell of the N. H. L. said no request for reinstatement as amateurs had been received for Schriner or Murray Armstrong, who previous reports had linked with Capitals. Schriner retired from the Leafs in 1946 and Armstrong, former Americans and Detroit centre, with Dallas Texans. Campbell said he thought a pro should try to return to pro company if finances forced him out of retirement.

GOALIE DECISION

An exhibition game at North Bay Saturday night between Chicago Black Hawks and their farm team Kansas City Pla-Mors of the United States Hockey League may decide whether Emile (The Cat) Francis will retain his goal-tending job with the Hawks. A battle for the job has developed between Francis and Al Rollins, last year with the Allan Cup-winning Edmonton Flyers.

The practice of using individual racing silks to distinguish horses is almost 200 years old.

Tags Lach as Great 4-Way Player

By ROBERT CLARKE
Canadian Press Staff Writer

WINNIPEG, Oct. 1 (CP)—Not to be outdone by the field of fashion, hockey has come up with a "new look" in the shape of the four-way player. The most expert exponent of this style of play, according to Coach Dick Irvin of Montreal Canadiens, is centre Elmer Lach.

Irvin didn't display the slightest hesitation today when asked how he would rate the Habitants' great pivot man with the centre ice stars of all time.

"I've seen them all in the last 20 years as a coach and I played against the best for some years before that and to my mind Lach is certainly among the three great centres of all time," said Irvin. "The other two? . . . Well, you can't leave Howie Morenz out of it and for my other man I'd take Mickey MacKay of the old Pacific Coast League."

Then Irvin came up with his novel twist on the evaluation of a hockey player.

JUST A NATURAL

"You've heard of the one-way player . . . the man who only scores goals but doesn't backcheck. Then there's the two-way player who is good at both. Well, Lach is the perfect four-way player. He not only is able to go both up and down the ice but he goes to both sides as well.

"Lach has that happy faculty that made Babe Ruth such a terrific baseball player. He's able to do the right thing at the right time just as naturally as can be. He doesn't make mistakes in a hockey game and he has a great will-to-win."

The Canadiens' coach, whose National Hockey League team now is on a Western Canada exhibition tour, said that Lach never has looked so good in nine seasons with the club. His play in exhibitions and drills has impressed Irvin to such an extent that the coach feels this coming season will be Lach's best.

TOP LINE

On top of handing out a bouquet to Lach individually, Irvin also went on record with the statement that the punch line of Lach, Maurice Richard and Hector (Toe) Blake was the greatest line—"that's bar none"—hockey has ever seen.

"Another thing I'd like to stress about the punch line is the way they all backchecked. Some people seem to think that Richard isn't much of a backchecker. Well, we have records that show the punch line was scored on only 14 times in 60 games. That's certainly not a bad showing . . . and Richard helped make it."

Second 67 Moves Haas Into Lead

PORTLAND, Ore., Oct. 1 (AP)—Tall, slim Fred Haas Jr., of New Orleans, carding his second 67 in a row, swept into the lead of the 72-hole, $15,000 Portland Open Golf Tournament today with a halfway total of 134.

The 6-foot, 1-inch son of a professional not only pulled away from the mighty Ben Hogan but staved off a stunning challenge by stocky John Palmer of Badin, N.C. Palmer, firing the best golf of the round, a six under par 66, moved into second position with a 36-hole total of 135.

Hogan, tournament favorite seeking his ninth win in his last ten tournament starts, had teed off tied with Haas. The triple champion, however, sluffed off to a 71 today to end up in a third place deadlock with Bill Nary of Phoenix, Ariz., at 138.

Haas, two time former national intercollegiate champion before turning pro in 1946, posted 34-33 against the par 35-37—72 layout. In his initial 18 he had nines of 32-35.

For two rounds now Haas is 10 under par. He played almost flawless golf, hitting the ball down the middle and knocking in putts from all angles.

COAST FARM CLUB PLAN IS NEWS HERE

Nelson and Trail senior hockey officials have heard nothing from Coley Hall, Vancouver Canuck owner, who in a story from Vancouver was reported negotiating with Kootenay hockey operators with the intention of lining up one of the W.I.H.L. clubs as a Canuck farm.

Both Nelson and Trail Presidents, Jack Moss and Ed Benson, said they had heard nothing. Mr. Moss at Nelson Friday expressed interest in the plan and said he thought word probably would come from Hall at a later date.

Diz-Chandler Meeting Over Gambling Charge

ST. LOUIS, Oct. 1 (AP)—Dizzy Dean broke a two-week silence today concerning his and Mrs. Dean's summons to A. B. (Happy) Chandler's office in Cincinnati and disclosed the baseball commissioner received complaints that Diz was betting on games and ridiculing baseball generally.

"I don't know who wrote the letter, and that's the truth," Diz said.

"I've bet on golf and horses and cards but never on a ball game," he said. "I have called bookmakers to ask for odds on ball games. But I never bet on a ball game."

Diz has been describing baseball play-by-play over a two-state network for the sixth-place St. Louis Browns this year and previously described the games of the St. Louis Cardinals.

Diz's silence which his wife said was suggested by Chandler as they left his office was broken by a published story today by a St. Louis sports writer that Richard Muckerman, owner of the Browns, made the complaint.

Muckerman denied he wrote the letter.

Yankees, Red Sox Face Each Other . . .

Tiger Discard Upsets Indian Victory Run

By STEVE ROZERTSON
Canadian Press Staff Writer

Cleveland Indians still haven't got that American League pennant.

Little Jimmy Outlaw, a .250 hitter who couldn't hold a regular berth with Detroit Tigers, played the villain's role Friday as the Tigers beat the Indians 5-3.

That meant that the Indians today are just one game ahead of Boston Red Sox and New York Yankees, and all three have two games left. Cleveland plays Detroit on Saturday and Sunday, at Detroit. The Yankees and the Red Sox battle each other, also Saturday and Sunday.

Jimmy Outlaw didn't get into the game at Cleveland yesterday until the eighth inning. In the ninth, he socked a single with two out and the bases loaded, driving in the winning runs. The blow came off reliefer Russ Christopher, but the game was the 14th defeat for 20-year-old Bob Lemon of the Indians pitching staff.

Lemon managed to escape unscored on in every inning except the sixth. But the crowd of 16,000 thought the worst was over when he retired Dick Wakefield on an infield pop in the eighth, with two on.

In the ninth, Lemon threw two fast strikes on Eddie Mayo. Mayo then topped a tantalizer just inside the third baseline. Lemon dashed in, scooped up the ball—and threw wildly to first. The ball hit Mayo in the back and he went to second on the infield hit and the pitcher's error.

Johnny Bero was struck out. Lemon got two strikes on Johnny Groth, another pinch-hitter, but lost him via a base on balls. Lemon then walked Joe Ginsberg to load the bags. Then Boudreau frantically waved in Christopher. Christopher walked Johnny Lipon and forced in Outlaw, tying the score 3-3.

DROPS LOW THROW

Russ was apparently out of the woods when Neil Berry slapped what looked like a double-play ball to third baseman Ken Keltner, and Keltner fired to Jim Hegan to force pinch-runner Paul Campbell at the plate for the second out. Hegan relayed to first but Walt Judnich dropped the low throw and was charged with an error as Berry was called safe.

So instead of the inning being over, the Indians still had to get that third out, and they didn't get it before Outlaw slashed his game-winning single.

Virgil Trucks, who hurled the first eight innings for the Tigers, was given the victory.

Reprived by Cleveland's loss to Detroit, Boston Red Sox and New York Yankees rested for the *final weekend series that could* determine the American League champion.

Manager Joe McCarthy spent the day in his hotel room, listening to the radio reports.

After it was all over he could only repeat what he had said before, "this baseball business never is over until the last man is out. It still will be Jack Kramer for us tomorrow."

In New York, Manager Bucky Harris of the idle Yankees paused en route to Boston to say, "we're going up to Boston to win those ball games. What more can I say. It will be Tommy Byrne tomorrow. I want to sleep on it before naming my Sunday pitcher."

TORGESON SWITCH

Over in the National League, in his urgent quest for hitting power to replace that lost by the injury to Fort William's Jeff Heath, Manager Billy Southworth of the pennant-winning Boston Braves plans to give Earl Torgeson, his regular first baseman, a serious trial at left field in the club's final three games against the Giants today and Sunday.

In the event the experiment is successful, Ray Sanders and Frank McCormick would be available to take over first base in the World Series starting Wednesday at Boston.

Southworth indicated he would *have made the shift in Friday's* game with the Dodgers except that Burt Shotton's club still is scrapping for second money in the National League.

Vern Bickford, rookie right-hander of the Braves, throttled Brooklyn 3-1 to drop the Dodgers into third place in the National League standings.

Bickford yielded seven hits — three more than the Braves were able to get off Hank Behrman and Ralph Branca—but he was tight in the clutches. It was his 11th triumph of the campaign.

Pittsburgh unloaded four of its six hits off rookie Walker Cress after two were out in the ninth inning and defeated Cincinnati, 2-1.

Evans Arrives, Others Due Soon For Leafs; To Close Workouts

Fourth Nelson Maple Leaf prospect to come from the Prairies, Fred Evans, last year with Regina Junior Pats, arrived in Nelson Friday.

Expected shortly are Steve Gaber of Boston Olympics, Dalton Wilson of Regina, defenceman for New York Rovers last season, and Bill Toshak of Winnipeg. Lethbridge Maple Leafs are also angling for Wilson, who has been described as a "slam-banging rearguard", his play "rugged and effective".

Meanwhile, the Nelson Executive stated Friday that practice sessions will now be closed to the public. First workouts Thursday and Friday nights were observed by many fans.

Officials said that last year, "interference" and criticism of the railbirds led to some of the headaches experienced during the season, one which saw a general letdown on the part of the team and wound up in a revolt against Gordon McKenzie. They don't intend to have a repitition of that this year, they said.

Many more players will be turning out for coming workouts. Among those not out for initial sessions, but who are expected are Red and Fritz Koehle, Johnny Arichuk and Jack Kilpatrick. Friday night Doug Winlaw put on his skates for the first time.

Jimmy Heuston, Bob McNabb and Jesse Seaby are goalie potentials.

Better Golf

By SAM SNEAD

The lesson I wish to impart with today's picture is that if you swing so that the left shoulder just about touches the chin on the backswing and right shoulder just about touches the chin on the downswing, you'll be doing all right with a very important part of your stroke. And I like that mental picture because it's easy to remember and apply. If you rotate your shoulders in this manner you will find that it is much easier to use your arms and hands properly in hitting. If you make too much use of the body and too little of the hands and arms in your swing you'll naturally make hard work out of a game which should be easy and rhythmic. An added value of that rather upward thrust of the left shoulder in the downswing is that it tends to straighten up the whole left side from shoulderpoint to toe, thus providing a powerful hitting leverage. Now, if you remember the basic lesson that the head remains still throughout the swing, then the picture tells the rest of the story.

Bing Leads Team In Angling Contest; Falls Asleep on Job

SANDPOINT, Ida., Oct. 1 (AP)—Bing Crosby fished his team to an early lead in an angling contest on Lake Pend Oreille yesterday and immediately went to sleep on the job.

Crosby teamed with actor William Gargan and Bill Morrow, Bing's writer, paired with golfer Bud Ward in the match.

"The Groaner" slept the afternoon out after putting his team in the lead with a 4½-pound Cutthroat—the first and biggest fish of the day.

Gargan and Ward each scored with a baby-size Kamloops, but as dusk fell an argument continued over the question of whether or not Gargan's fish was a Blueback salmon or a genuine Kamloops.

Fights

By the Associated Press

Atlantic City—Herman McCray, 150, Philadelphia, outpointed Joe Tate, 154, Philadelphia, 8.

Washington, D.C. — Sonny Boy West, 134½, Washington, stopped Maxie Shapiro, 135, New York, 8.

New York (Sunnyside Gardens)—Pat Brady, 137¾, New York, stopped Rene Camacho, 133, Havana, 8.

Lois of Hockey For the Kids N. A. H. A. Aim

A big season with every possible minute for kid hockey that can be obtained, is the aim of the Nelson Amateur Hockey Association this year. At a meeting held Thursday night, the Executive decided to try to renew the kid games before the senior games on Saturday nights in view of its popularity with the fans and its incentive to the betterment of kid hockey.

This year affiliation and hockey fees must be paid by Nov. 1 instead of Nov. 15 as in the past. The change was made because of the earlier start.

The question was brought up regarding having open air rinks to supplement the Civic Centre ice and give the boys additional playing time. Assistance will be asked of the City to flood the rinks if the weather proves suitable during the Winter.

Ban Imposed on Pheasant Hunting In B.C. Interior

Pheasant hunting in the entire Eastern district of the Interior of British Columbia, including the Kootenays, has been forbidden by an order-in-council Sept. 17. This cancels any open season on pheasants previously announced.

The action, recommended by the B.C. Game Commission, was taken on the insistence of Rod and Gun *Clubs throughout the Interior which* felt that due to the lack of pheasants the open season should be withdrawn.

It is believed that the pheasant shortage is due to the use of new orchard sprays containing D.D.T. or similar chemicals. While D.D.T. itself is not supposed to be harmful to bird life, the theory has been advanced that the pheasants are affected by eating food (insects, bugs or seeds) which have contacted the spray.

The fowl has been found to be extremely scarce in the orchards, yet the lack has not been noticed in the open fields.

Flood conditions were also believed to have hit nesting birds heavily.

The B.C. Game Commission has released a larger number of pheasants than usual this year.

Ball Scores

By The Canadian Press

NATIONAL LEAGUE

Boston ..... 000 200 001—3 4 0
Brooklyn ..... 000 000 001—1 7 0
Bickford and Masi; Branca, Behrman (8) and Campanella.

Pittsburgh ..... 000 000 002—2 6 1
Cincinnati ..... 010 000 000—1 10 0
Bonham, Higbe (9) and Kluttz, Fitzgerald (9); Cress and Mueller.

Chicago ..... 300 010 000—4 12 1
St. Louis ..... 015 000 00 —6 12 1
Lade, Chipman (3), Rush (6) and McCullough, Walker (1); Pollet, Wilks (3) and Baker.

AMERICAN LEAGUE

Detroit ..... 000 002 003—5 8 1
Cleveland ..... 100 001 100—3 7 2
Trucks, Houtteman (9) and Swift, Ginsberg (9); Lemon, Christopher (9) Zoldak (9) and Hegan.

St. Louis ..... 210 100 000—4 10 0
Chicago ..... 000 000 000—0 3 2
Fannin and Moss; Rotblatt, Judson (4), Grove (9) and Robinson.

St. Louis ..... 200 000 000—2 8 3
Chicago ..... 000 000 30 —3 8 1
Kennedy and Partee; Gettel, Papish (8) and Tresh.

AMERICAN ASSOCIATION

St. Paul 3, Columbus 9
(Columbus leads best-of-seven series, 3-2).

CUNARD WHITE STAR

PASSENGER SAILINGS CANADA TO EUROPE

TO LIVERPOOL

ASCANIA	Oct. 8	from Montreal
ASCANIA	Nov. 5	" Montreal
ASCANIA*	Dec. 3	" Halifax
SAMARIA	Dec. 10	" Halifax

* Calls at Greenock

TO SOUTHAMPTON

AQUITANIA	Oct. 7	from Halifax
AQUITANIA	Oct. 28	" Halifax
AQUITANIA	Nov. 18	" Halifax
AQUITANIA	Dec. 9	" Halifax
AQUITANIA	Dec. 30	" Halifax

TO LONDON

SCYTHIA	Oct. 16	from Quebec
SAMARIA	Nov. 6	" Quebec
SCYTHIA	Nov. 20	" Quebec
SCYTHIA	Dec. 24	" Halifax

RATES OF PASSAGE

SCYTHIA, SAMARIA — Flat rate $175.
ASCANIA — Tourist $140. 1st Class from $210.
AQUITANIA — Tourist $160. 1st Class from $220.

REGULAR SAILINGS FROM NEW YORK

Queen Elizabeth, Parthia, Maurentania, Britannic, Queen Mary, Media

"See your local agent. No one can serve you better."

CUNARD DONALDSON LIMITED

General Agents
626 West Pender St., Vancouver, B.C.

TORONTO STOCKS

MINES	
Amal Larder	.17½
Anglo-Huronian	8.55
Armistice	.03
Aubelle	.13½
Aumaque	.16
Aunor	3.20
Base Metals Mining	.39
Beaulieu Yellowknife	.08
Bevcourt	.35
Boycon	.04
Bralorne	7.00
Broulan	.30
Buffalo Ankerite	1.60
Bufadison	.22½
Buffalo Red Lake	.07
Castle-Trethewey	1.45
Central Patricia	1.25
Centremaque	[illegible]
Cochenour	2.[illegible]
Colomac Yellowknife	[illegible]
Coniaurum Mines	[illegible]
Consolidated M & S	112.[illegible]
Conwest	1.[illegible]
Croinor	.41
Delnite	1.25
Dickenson Red Lake	.52
Discovery	.23
Diversified	.36
Dome Mines	15.00
Donalda	.62
Duquesne	.60
East Amphi	.08
East Malartic	1.60
East Sullivan	2.67
Elder	.42
Eldona	1.04
Falconbridge Nickel	4.15
Frobisher	1.80
Giant Yellowknife	4.90
God's Lake Gold	.52
Gold Eagle	.03
Golden Arrow	.07
Golden Manitou	2.26
Hard Rock Gold	.30
Harker Gold	.06
Harricana	.06½
Heva Cadillac	.12
Hollinger	10.00
Hudson Bay M & S	49.50
International Nickel	.34½
Int Uranium	.46
Jack Waite	.09
Joliet Quebec	.42
Kerr-Addison	13.00
Kirkland Lake	1.35
Labrador	5.90
Lake Shore Mines	11.15
Lamaque Gold	5.50
Lapa Cadillac	.05⅝
Lingman Lake	.31
Little Long Lac	.73
Louvicourt	.54
Macassa	2.25
MacDonald	.72
MacLeod Cockshutt	1.05
Madsen Red Lake	2.45
Malartic Gold F	1.83
McIntyre-Porcupine	53.75
McKenzie Red Lake	.32½
McMarmac	.10½
Negus	2.15
New Bidlamaque	.04½
Noranda	51.75
Normetal	2.68
Paymaster	.35
Perron Gold	.69
Pickle Crow Gold	2.10
Powell Rouyn Gold	.60
Preston East Dome	1.53
Queenston	.41
Quemont	15.00
San Antonio Gold	3.95
Sen Rouyn	.45
Sherritt Gordon	2.23
Sladen Malartic	.24
Stadacona	.52
Steep Rock	1.80
Taku River Gold Mines	.23
Teck-Hughes Gold	2.53
Toburn Gold Mines	.55
Upper Canada	1.62
Ventures	6.00
Waite Amulet	9.00
Wright Hargreaves	2.43
OILS	
British American	23.25
British Dom	.24
Imperial	18.50
Int Petroleum	12.85
Mid Continent	.06⅞
Royalite	.22
United	.11
INDUSTRIALS	
Abitibi Power	15.85
Bell Telephone	43.15
Brazilian Traction	19.25
Brewers & Distillers	14.00
B C Power A	25.00
B C Power B	3.00
B C Pulp	108.00
Burns & Co Class A	30.00
Burns & Co Class B	18.50
Can Brew	20.00
Can Celanese	79.50
Can Cement	20.00
Can Ind Alcohol	12.75
Can Malting	46.00
Coast Copper	1.00
Cockshutt Plow	12.50
Cons Paper	111.25
Distillers Seagrams	16.85
Dom Textile	11.35
Ford of Can A	24.25
Gatineau	16.00
Gen Steelwares	15.00
Hiram Walker	26.25
Imperial Oil	18.25
Imperial Tobacco	13.00
Inter Nickel	33.75
Loblaw A	29.00
Massey Harris	22.00
Moore Corp	71.00
Page Hershey	37.00
Powell River	44.00
Power Corp	14.15
Shawinigan	22.35
Steel of Canada	79.25
United Steel	7.00

VANCOUVER STOCKS

MINES	
Bayonne	.04
Bralorne	6.90
Canusa	.09
Cariboo Gold	1.16
Golconda	.30
Grandview	.19
Hedley Mascot	.33
Highland Bell	.55
Int C & C	.33
Kootenay Belle	.13
Pend Oreille	4.30
Pioneer Gold	2.31
Quatsino	.05½
Reeves MacDonald	1.81
Sheep Creek	1.18
Silver Ridge	.12
Surf Inlet	.11
Utica	.12½
OILS	
Anaconda	.12½
Anglo-Canadian	2.78
A P Consolidated	.22
Calgary & Edmonton	5.30
Calmont	.45
Commonwealth	.55
Dalhousie	.45
East Leduc	.37
Foothills	3.25
Globe	.71
Home	9.25
Mercury	.09
National Pete	.28
Okalta Com	1.40
Pacific Pete	1.62
Royalite	21.00
Vanalta	.20½
INDUSTRIALS	
Coast Breweries	3.15
UNLISTED MINES	
Western Exploration	.60
Whitewater	.02

Nelson Daily News

Established April 22, 1902.

British Columbia's Most Interesting Newspaper

Published every morning except Sunday by the NEWS PUBLISHING COMPANY, LIMITED, 266 Baker St., Nelson, British Columbia.

Authorized as Second Class Mail, Post Office Department, Ottawa.

MEMBER OF THE CANADIAN PRESS AND THE AUDIT BUREAU OF CIRCULATIONS.

FRIDAY, OCTOBER 1, 1948

Advances in Scotland

Amid all the difficulties which postwar Britain faces, Scotland is fighting her way forward to economic prosperity.

The annual Government White Paper on Industry and Employment, which was published in July, shows that last year employment rose by about 100,000, while unemployment declined substantially. Despite the capital cuts, 17,000 new jobs were provided, and output of iron, steel and coal increased.

Considerable progress was also made with hydro-electric, fisheries, forestry, agriculture, and other development schemes. But despite these considerable advances Scotland, in common with the rest of the United Kingdom, is still faced with the problem of earning her living on the world's markets. Increased exports to the right place at the right time are more than ever necessary. Meanwhile imports continue to be restricted, and shortages and rationing remain.

Screening Necessary

After a delay to ensure no Communists were among them, 100 Esthonians and Latvians have been officially admitted to Canada. These people made their way, on their own, across the Atlantic.

There is no suggestion any of these people are Nazis or Fascists. But the fact that they and other immigrants are being screened lest they be Communists does raise an important point. It is quite as necessary to keep Nazis and Fascists out of Canada as it is to keep Communists out.

Today the danger to Canada is from Communists, be they in Europe or in Canada. But time passes swiftly, and 10 years from now the danger may be from Nazis, or something similar.

Indoctrinated Fascists or Nazis—as well as Communists—do not change overnight into democrats. Perhaps the majority of them will retain their views during their lifetimes. It is not impossible that a resurgent Germany might again endanger the world within our generation. If so, we want no Nazis in Canada.

By all means keep Communists out. By similar means keep Nazis or Fascists out also.

Looking Backward

25 YEARS AGO
From The Daily News of Oct. 2, 1923

Another shipment of the sensationally rich ore which recently brought the famous I.X.L. mine at Rossland back into the limelight is to be made shortly.

The Bonnington Fruit Growers' Association shipped their first car of Wealthies this week.

A Kootenay-Boundary branch of the B. C. Amateur Athletic Association is to be organized here tonight. George Murray of Trail states that Trail is sending over a big delegation.

40 YEARS AGO
From The Daily News of Oct. 2, 1908

A. C. Fraser of the C.P.R. telegraph office at Vancouver will arrive in Nelson in a few days to become Telegraph Inspector for Nelson. H. B. McIntyre, who has been Inspector, is being transferred to Kamloops.

Charles H. Ink and Archie Bishop are spending a few days in the Slocan Valley on a hunting trip.

The erection of a new sawmill will begin in Nelson shortly by the Porto Rico Lumber Co. The Company's limits are on Six-Mile Creek.

The race in the semi-finals in the Nelson Boat Club regatta between crews stroked by Horswill and Nott will be run off today. The final will come off tomorrow between the winner and Skuce.

Dreary Mars

Imagine a mountain peak twice as high as Mount Everest, sticking up 10 miles in the stratosphere. That would be the earth's closest approach to a Martian landscape, as judged by observations upon the planet Mars made at McDonald Observatory, at Fort Davis, Texas.

No trees. No flowers. Not even ferns. The only possible life would be mosses and lichens clinging to frigid peaks as they do on earth. There is no chance of existence of higher life such as the most primitive animals, much less anything like a man or a Wellesian monster. Conditions there are comparable to those on earth at 50,000 feet.

With Mars 63,000,000 miles away, and closer than it will be until 1950, Dr. Gerard P. Kuiper, Director of the Observatory, used new heat-light measuring instruments connected with McDonald's 82-inch telescope to scan the magnified disc.

The polar cap is not "dry ice" or carbon dioxide snow, as some astronomers suggested, but is probably ordinary ice or snow. Carbon dioxide does exist in the Martian atmosphere, but Mount Wilson Observatory observations have shown that no appreciable amount of oxygen exists. It never rains. There are no lakes or oceans, not even any liquid water.

Science Service.

?Questions? ANSWERS

Open to any reader. Names of persons asking questions will not be published. There is no charge for this service. Questions WILL NOT BE ANSWERED BY MAIL except when there is obvious necessity for privacy.

T. W., Nelson—Please tell me how to salvage and restore old paint brushes.

Most Nelson hardware stores carry paint brush cleaning preparations. However, another method is first to soak them overnight, preferably in turpentine. Gasoline is also effective. After the old paint has been softened, it should be scraped off with a blunt knife or combed out with a steel comb or brush. If the first soaking fails to remove the paint, the process can be repeated. Shellac brushes should be cleaned with alcohol, and whitewash and calcimine brushes with water.

After most of the accumulation has been removed, the brush should be scrubbed in warm water with a mild laundry soap—never with a strong soap. The excess water should be shaken out and the brush left to dry. The bristles should be straightened out with a scrub brush or comb before completely dry, after which the brush should be wrapped—not too tightly—in heavy paper or cardboard to keep the bristles straight. If the brush is dipped in paint before being fully dried, the moisture will make the brush soft and listless.

When a brush is being used every day, it should be filled with paint, and wrapped overnight in several thicknesses of paper, or suspended in a can of water. If used intermittently, it may be suspended in raw linseed oil or kerosene. If stored in turpentine, the brush is likely to become hard. It should never be allowed to rest on the ends of the bristles for any length of time, because it will become warped and the flow of paint will be uneven. With a hole at the end of the handle, a brush may be suspended in the paint from a rod or stick across the edges of the can so that the bristles do not touch the bottom. When put away for a period of time, the brush should be cleaned, thoroughly dried, and stored with the bristles straight.

Mrs. E. L., Trail—Please print a recipe for uncooked mustard pickles.

One-eighteenth of an ounce of saccharine, one gallon of wine vinegar, one cup of salt, one ounce of tumeric, one-quarter of a pound of mustard, one ounce of mustard seed and two and one-half cups of granulated sugar. Place all ingredients in a five-gallon crock. Add enough cucumbers, onions, cauliflower in equal proportion to float. Stir three times a day for three days. This pickle can be kept indefinitely in the crock if placed in a cool, dark spot.

J. F., Slocan City—Is it possible to re-use patterns for embroidery work that have already been used once?

For embroidery work, if your patterns have been used, and you would like to re-use them, just mix one tablespoon of strong bluing with one teaspoon of granulated sugar (dissolved). Trace the desired pattern with a toothpick, or pen. Let dry and stamp with a hot iron as usual. The sugar and bluing will come out when laundered.

LETTERS TO THE EDITOR

Letters may be published over a nom de plume, but the actual name of the writer must be given to the Editor as evidence of good faith. Anonymous letters go in the waste paper basket.

Sees Warning in Bible Prophecy

To the Editor:

Sir—I have written an article, "The World in Bible Prophecy." It is my hope that you will find it worthy of publication in your paper. Here it is:

Turn open your Bibles with me to Revelation 13:18. "Here is wisdom. Let him that hath understanding count the number of the beast—and his number is 666." It has been discovered that the events leading up to, and through World War II were marked by that number. This recognized time-pattern demonstrates how God is overruling the history of this world.

Look at these examples: On July 10, 1943, the Allies invaded Hitler's fortressed Europe through Sicily and Italy. On May 7, 1945, Germany was defeated and V-E Day was sincerely welcomed. 666 days are included in this time interval. The Hitler-Stalin pact formed in August, 1939, and broken by the Fuehrer in June, 1941, lasted 666 days. Dec. 7, 1941, reminds us of dreadful Pearl Harbor. Two times 666 days later, the atomic bomb fell on Hiroshima, bringing V-J Day.

The Armistice signed Nov. 11, 1918, ended World War I. It was agreed to and endorsed on the 11th hour of this present era. The bridegroom is to return at the midnight hour according to Mathew 25. After Revelation 13 there are only nine chapters of revealed truth remaining to be accomplished—including the final battle of the age—Armageddon—and the second coming of Christ.

Prophet Daniel tells us of a large country in the North menacing world peace in the time of the end. Communism is on the rampage! They propose to make all the poor rich by first making all the rich poor. It is a false proposal, and many are being deceived thereby. I warn the people of this nation that such is the power of the Anti-Christ, the enemy of our world. They will even seek to destroy church service and worship of God. Christians, awake, and put your armor on! We are comforted by these words that, "The people that do know their God shall be strong and do exploits." Dan. 11:32.

Thanking you for this space so generously accorded, I believe it is our duty and right as citizens in a country where freedom of the press is acknowledged and fostered to publish abroad such warnings.

JOHN A. MURDOCK,
Christina Lake, B. C.

Press Comment

COLORED VOTES

Four million Negroes, nearly four times as many as voted in 1944, will take part in the Presidential elections in the United States this Fall. At that, the situation leaves plenty of room for sardonic reference to the alleged "Land of the Free". Despite pious proclamations, men are a long way from being either born equal or treated as such.—Brantford Expositor.

9480
SIZES
34—50

Marian Martin

FIRST IN FASHION

Fashion inspired! So admired! This dress has the style details you've longed for. Gathers at neckline, folds at hips are new, soften the long slimming lines.

Pattern 9480 comes in sizes 34, 36, 38, 40, 42, 44, 46, 48, 50. Size 36 takes 4¼ yds. 39-inch.

This easy-to-use pattern gives perfect fit. Complete, illustrated Sew Chart shows you every step.

Laura Wheeler

FOR ANY COUPLE

It's MR. and MRS. now! And HIS towels and HERS will look so smart in their spandy new home. Perfect gift for a bride.

Trousseau gift right in style! Pattern 929; transfer of 12 motifs 6¼x 7¼ to 2¾x4 inches.

Laura Wheeler's improved pattern makes needlework so simple with its charts, photos and concise directions.

Send TWENTY-FIVE CENTS in coins (stamps cannot be accepted) for each pattern to Nelson Daily News, Pattern Dept., 266 Baker Street, Nelson, B. C. Print plainly PATTERN NUMBER, your NAME and ADDRESS.

Aunt Het

By ROBERT QUILLEN

I don't pretend to know what I'd do if dictators got hold of America. I know what I'd think, but I'm afraid I ain't made out o' hero stuff like Anne is.

SALLY'S SALLIES

"Mind if I play through? I've a phone call waiting at the clubhouse."

News of the Day

RATES: 22c line, 27c line black face type; larger type rates on request. Minimum two lines. 10% discount for prompt payment.

Holland Bulbs for Fall planting. Full assortment. Wait's News.

Get your firecrackers at VALENTINE'S.

Leckie Loggers and Rubber Boots at THE BOOTERY

Reserve Nov. 10th for Fairview C.W.L. Tea and Bake Sale.

Hot chocolate or coffee for these cooler evenings. WAIT'S.

Pack Sacks for hunters, campers. JACK BOYCE MEN'S SHOP.

DANCING EVERY SATURDAY NIGHT AT THE PLAYMOR.

Does your wringer do a good job? If not, Phone 91 for Beatty Service.

If it's worth owning, it's worth insuring. See BLACKWOOD AG'Y.

Red Devil Soot Destroyers, 40c. WOOD VALLANCE HARDWARE

DANCE
ERNIE DE FOE'S ORCHESTRA
TONIGHT EAGLES HALL

SUTHERLAND'S
For Watch Repairs.
491 Baker Street, Nelson

ELECTRICAL CONTRACTING
Alterations, New Installations
R. C. Catton Phone 389

Your piano cleaned, tuned and demothed, $6. C. C. Halleran. Phone 508-Y2.

CORRECTION
Paris Work Boots. Sizes 7 to 9. $13.25. THE BOOTERY.

Keep your pants up with a good belt. We carry the well known Hickok Belts. DAVE WADE.

Old and new floors sanded and finished, modern equipment, prompt service. Fotherby's Floor Sanding, R.R. No. 1, Nelson. Ph. 462-L-4.

Unfinished chiffoniers, 4-drawer, $17.95; 4 large drawer, $21.75. STERLING HOME FURNISHERS

Wanted — Plums, Green Gages, Peaches, Apples and Crab Apples. McDONALD JAM CO.

Bring that valuable timepiece to COLLINSON'S for reliable repairs at moderate prices.

Holland Bulbs for Fall planting. Full assortment. Send for your price list. MAC'S GREENHOUSES.

Infants' bunting bags. You get a choice of style and color at THE CHILDREN'S SHOP, 652 BAKER.

Kiddie-kars for tiny tots. Also tricycles, bicycles and wagons for all ages. HIPPERSON'S.

J. R. Watkins for quality Spices and Extracts. Call Spencer C. Colman, 208 Anderson St.

EXPERT UPHOLSTERING AND REPAIRS DONE IN YOUR HOME. FREE ESTIMATES. PHONE 1349.

We carry a complete line of Chrysler parts for your car at CUTHBERT MOTORS LIMITED

Old papers, 15c bundle. Lay in your supply now, and cheat Old Man Winter. Nelson Daily News.

"FRASER-KOOTENAY BAY" SPRING LAMB
FAIRWAY MEAT MARKET

Skate outfits for everyone. Sizes from 10 to 5 for youngsters, ladies white figure skates and men's and boys' hockey outfits. HIPPERSON'S.

CUPBOARD HARDWARE — The very latest Chrome and Plastic Lines—Reasonable prices. BURNS LUMBER & COAL CO.

STUFFED BUNNIES, TEDDY BEARS, REDUCED TO CLEAR. REG. $3.95, 98c EACH. GREENWOOD'S FURNITURE

NEWS OF THE DAY

(Continued)

Free Cultural Directions supplied with all orders for bulbs. Plant now for a beautiful Spring garden. COVENTRY'S FLOWER SHOP. Ph. 962.

CHAMPIONSHIP FASTBALL
Sunday 1 and 3 p.m.
Penticton Rexalls vs. Nelson Royals for Interior B.C. Women's title.

FORGET THAT WASH DAY DRUDGERY, INSTALL A BENDIX AUTOMATIC WASHER. WE HAVE THEM IN STOCK.
GREENWOOD'S HARDWARE

MISS CATHERINE ARGYLE
B.A., A.T.C.M., L.R.A.M.,
TEACHER OF PIANO and VIOLIN
STUDIO NOW OPEN AT
415 OBSERVATORY ST.

See the new 1948 Model Royal Portable. Now in two brand new models. They sure are "tops." D. W. McDerby, "The Typewriter and Adding Machine Man," 536 Ward Street, Nelson, B.C.

Boy wanted for morning newspaper route. Excellent opportunity for high school student to earn money for college or normal fees. Apply to C. W. Ramsden, Daily News.

To whom it may concern: From this day forward, I will not be responsible for any debts occuring in my name, other than those made by myself.—Wm. D. Pengelly, Silverton, B.C.

NEWS OF THE DAY

(Continued)

THE TIMBERS
WILLOW POINT
DINNER AND SUPPER DANCING
WEDNESDAY, SATURDAY.
SUNDAY
FOR RESERVATIONS PH. 402-R-1.

NELSON BUSINESS COLLEGE
Evening Classes commencing
Monday, October 4th, 1948.
IT WILL NOT BE POSSIBLE TO ACCEPT ANY STUDENTS FOR ENROLLMENT IN THE EVENING CLASS AFTER MONDAY, OCT. 4.

CARD OF THANKS

We wish to thank all our kind friends for their help and sympathy during our recent bereavement. We especially want to thank Dr. F. M. Auld, Miss M. McKinnon and the Staff of Kootenay Lake General Hospital.—Mrs. S. Pelling, Mrs. F. G. Stringer and Family.

CARD OF THANKS

We wish to express our sincere thanks and appreciation to our many friends for their thoughtfulness and their kind acts extended to us in our loss of a loving husband and father. Special thanks to Dr. N. E. Morrison, nurses and orderlies of the Kootenay Lake General Hospital for their kind care and attention given to Mr. Fowles during his illness.

From Mrs. W. Fowles and
Mrs. F. H. Stringer.

The Norse explorer Leif Ericson is believed to have reached the shores of Canada about 1000 A.D.

Nelson - Trail
Rossland Freight
J. C. MUIR
Phones: Nelson 77; Rossland 171; Trail 1001
Connections for:
SALMO — KASLO — CRESTON — NAKUSP

Today's Newspaperboy Is Tomorrow's Leader

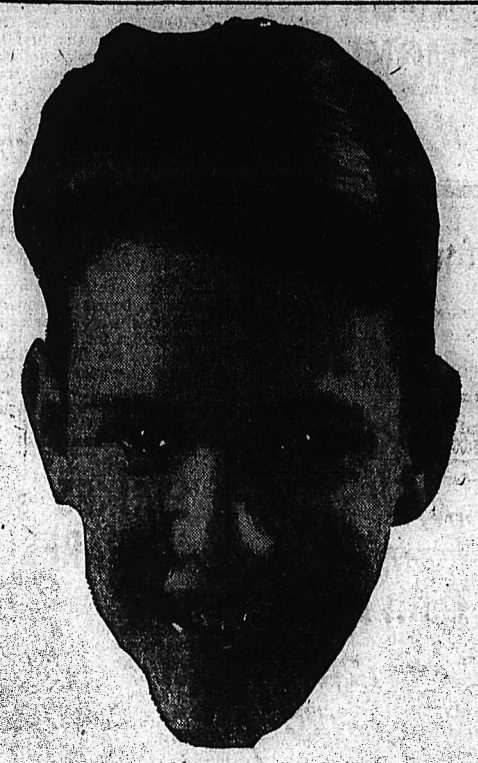

Because

HIS NEWSPAPER WORK IS HIS CONTACT WITH THE BUSINESS WORLD HE WILL FACI FULLY WITHIN A FEW YEARS. AND IT PREPARES HIM BETTER TO MEET LIFE'S PROBLEM BY:

Teaching him the meaning of dependability and responsibility. He soon knows that his customers expect to receive their newspapers regularly and on time, and he soon realizes that the full production force of the newspaper depends on him to see that the readers get the product of their labors.

Teaching him sound business methods which he can use throughout his life—salesmanship—how to keep books—extend credit—collect—manage money—increase volume. In a simplified form, yes, but adapted perfectly to the development of a teen-age mind.

Teaching him the value of developing good traits of character such as courtesy, thrift and honesty.

Teaching him how to meet people and hold his own, and to play and work successfully with his fellow men.

Teaching him that the Canadian way to get things you want is to work to earn the money needed to purchase them.

Teaching him the value of education both at school and at home to enable him to be a real success.

NELSON DAILY NEWS

"It Pays to Buy Quality"

Glamour from Hollywood

- High Heel
- Ankle Strap
- Platform Sole

in Black Suede

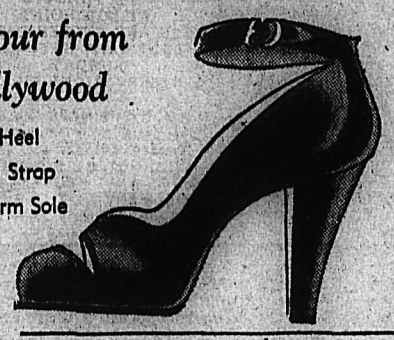

4½ to 9.—AA and B. Pair $7.50

R. Andrew & Co.

LEADERS IN FOOTFASHION
Established 1904

Henry Hudson discovered Delaware Bay in 1608.

Ice cream was invented in Italy in the 14th century.

Church SERVICES

St. Saviour's Pro-Cathedral

Rev. T. L. LEADBEATER, B.A., L.Th., M.Ed.

"HARVEST THANKSGIVING
8:00 a.m.—Holy Communion
9:30 a.m.—Willow Point—Holy Communion
11:00 a.m.—Choral Eucharist
"THANKFUL OR THANKLESS!"
7:30 p.m.—Evensong
"HARVEST AND HEAVEN"
SUNDAY SCHOOLS
9:45 a.m.—Primary and Junior
10:00 a.m.—Senior
11:00 a.m.—Beginners

Trinity United Church

Josephine and Silica
REV. GORDON G. McL. BOOTHROYD, B.A., B.D., Minister
Mrs. C. W. Tyler, Choir Leader and Organist

9:45 a.m.—SUNDAY SCHOOL
11:00 a.m.—NOT AS THE GENTILES
The Sacrament of the Lord's Supper will be celebrated
7:30 p.m.—WE BUILD TOGETHER
Second in series on Youth Marriage and the Family
Tuesday 3:00 p.m.—Women's Association Quarterly Meeting in the Church Hall
7:00 p.m.—Senior Friendly Club Potluck Supper at the home of Mrs. F. H. Smith, 711 Cottonwood
Next Sunday, Oct. 10—Harvest Thanksgiving Services

St. Paul's United Church

Minister: Rev. A. L. Anderson, B.A., B.D., S.T.M.
Director of Music: Mrs. T. J. S. Ferguson, B.A., A.T.C.M.

10:00 a.m.—SUNDAY SCHOOL (for juniors and older)
11:00 a.m.—SUNDAY SCHOOL (for primary and younger)
11:00 a.m.—WORLD COMMUNION SUNDAY
Sermon—"THAT THEY ALL MAY BE ONE"
7:30 p.m.—"FALSE SOCIAL STRATEGIES IN THE CHURCH"
Fourth sermon on "The Church's Social Policy."
Monday, 8:00 p.m.—The Excelsior Club at the Manse.
"GOD OF THE ATOM"—An outstanding sound movie of profound religious significance will be shown on Monday at 8:00 p.m. in the Capitol Theatre under the auspices of the Ministerial Association.

Evangelical Mission Covenant

HJALMER O. PETERSON
Pastor

Sunday
:00—Sunday School and Bible Class
:00—Morning Service
:30—Evening Service
Monday
:00—"God of the Atom," film at the Capitol Theatre sponsored by Nelson Ministerial Fraternity
Tuesday
:30—Y.P. Meeting
Wednesday
:30—Mid-Week Service
Friday
:30—Hi-Leagues meet
ctober 9th and 10th Young Peoples Fall Rally

Salvation Army

513 Victoria Street
Adjutant and Mrs. Frank Pierce

SUNDAY:
11:00 a.m.—Holiness Meeting.
2:30 p.m.—Sunday School.
7:30 p.m.—Salvation Meeting.

THURSDAY:
8:00 p.m.—Prayer and Praise Meeting.
3:00 p.m.—"Women's Home League Meeting."

YOU ARE INVITED

St. John's Lutheran

Stanley and Silica Sts.
REV. S. MAIER, Pastor

:30 a.m.—Luthern Hour over CJAT
:00 a.m.—Sunday School
:00 a.m.—Divine Service with "Holy Communion"
heme: "The Right Preparation r Communion". Rom. 7:22-25.

First Presbyterian Church

Kootenay and Victoria Streets
Rev. A. Stewart, Minister
Phone 1382-L.

11 a.m.—Sunday School.
"GOD'S CRITICS"
7:30 p.m.
"THE KINGDOM OF GOD"

Bethel Tabernacle

REV. I. M. PRESLEY, Pastor

UNDAY:
:45 a.m.—Sunday School
:00 a.m.—Devotional Service
:30 p.m.—Evangelistic Service

UESDAY:
:00 p.m.—Bible Study

RIDAY:
:00 p.m.—Christ's Ambassadors

Church of the Redeemer

(Anglican)
FAIRVIEW
REV. W. J. SILVERWOOD, A.K.C., B.Sc., Vicar

8:00 a.m.—Holy Communion
9:45 a.m.—Sunday School
11:00 a.m.—Morning Prayer
7:30 p.m.—Evening Prayer

About 50 years ago, three-fourths of the lemons used in the United States came from Italy and Sicily. Today, most are grown in the United States.

New Denver

NEW DENVER, B.C. — Lindsay Carter and Cory Johnson returned from East Kootenay.

Twenty members of Lucerne Temple, No. 17 New Denver attended Myrtle Temple No. 16 Nakusp on Tuesday evening, it being the official visit of Grand Chief Rose Lovell. A banquet followed the regular meeting. Those going from New Denver were D.D.G.C. Miss M. H. Butlin, P.G.C., Miss Dora M. Clever, Mrs. Thomas Leask, Mrs. George rGaham, Mrs. H. Detta, Mrs. John Taylor, Mrs. James Draper, Mrs. Hermann Clever, Mrs. William Rowe, Mrs. H. B. Robilson, Mrs. W. G. Balbirnie, Mrs. Stanley Thomlinson, Mrs. Joseph Depretto, Mrs. G. H. Croy, Mrs. A. D Trickett, Mrs. Andy Anderson, Mrs. Adam Johnston, Mrs. Belle Pendry and Mrs. James Latto.

Mrs. I. Izumi of New Denver is a patient in the Slocan Community Hospital.

William Mott returned from two months stay at Arrow Head lookout of the B. C. Forest Service.

H. Yanai, of New Denver is a patient in the Slocan Community Hospital.

Rev. Father O'Reilly, C.Ss.R., of Calgary, conducted a mission through the Slocan assisted by Rev. Father J. Cain, C.Ss.R. of Nelson.

Mrs. C. Detta of Silverton is a patient in the Slocan Community Hospital.

Mrs. C. C. Clifford returned from Nakusp where she was the guest of Mrs. E. Cook.

W. R. Vestrup returned from Nelson.

Miss Erna Meinardus, occupational therapist of the sanitorium, Muskoka Hospital of Gravenhurst, Ont., arrived to spend the Winter months with her brother and two sisters, William Meinardus, Miss Lena Meinardus and Mrs. N. O'Reilly.

Miss Frances Hawthorne returned from Victoria to her home at Rosebery.

Mrs. C. C. Clifford is staying with Mrs. C. J. Sinclair for a few weeks.

HOSPITAL PLAN REPORT HEARD AT NATAL-MICHEL

NATAL, B.C., Sept. 30—The Michel and Natal Medical Association at a public meeting in the Union Hall heard a report from Dr. R. Glasgow and the Medical Committee regarding the coming B. C. Hospitalization Plan.

The report was accepted by the well attended meeting and after a two-hour discussion it was decided to hold another meeting on Oct. 3. A date for a secret ballot will be chosen to decide whether the employees are in favor of the plan or not.

In the meantime the registration for this hospitalization plan will commence immediately. Registrations for the mine employees will be taken during the week at the washhouse while the doctor's office at Natal will be open for registrations other than mine employees under the direction of Mr. and Mrs. Little.

Bargains in the "Classified" today!

BEAUTY BOUND

Let one of our superb permanent waves make you lovely to look at — your hair easy to manage.

ACTON'S
BEAUTY PARLOUR

NEW FALL STYLES
in
Suits – Coats – Hats
MILADY'S FASHION SHOPPE

LISTEN IN TO
CHRISTIAN FELLOWSHIP HOUR
Conducted by
THE HERD EVANGELISTIC FAMILY
Over
Radio Station CJAT
Trail, B.C.
EVERY TUESDAY, 4:30 P.M.

First Church of Christ Scientist

A Branch of The Mother Church
The First Church of Christ Scientist in Boston, Mass.

Sunday School—9:45 a.m.
Sunday Service—11:00 a.m.

SUBJECT:
"UNREALITY"

Wednesday Testimonial Meeting 8 p.m.

Reading Room open daily 3-5
Except Wednesday

All Cordially Welcome

First Baptist Church

Stanley Street
JOHN M. DAYKIN, B.A., Pastor

11:00 a.m.—Rally Day Service
12:00—Communion Service.
7:15 p.m.—Song Service—Conducted by Bill Bracken.
7:30 p.m.—Young People's Service. "Mocking God."

Whosoever shall not receive the kingdom of God as a little child, he shall not enter therein.
—Mark 10:15.

Nelson Social

By Mrs. M. J. Vilneux

● Mr. and Mrs. Stanley P. Bostock, Latimer Street, have as guests Mr. and Mrs. Walter Tattrie of Georgetown, British Guiana, who are spending a couple of months in the District before returning. Their son, James, is attending Vancouver College in Vancouver.

● Mr. and Mrs. A. P. Jenkins of Calgary are holidaying at their Willow Point cottage and have as guests Mr. and Mrs. Duthie also of Calgary.

● Recently, Mrs. W. J. Hipperson, Mrs. Steele, Mrs. J. R. Swanson, Mrs. H. Clark, Mrs. Maude Traves, Mrs. F. Goucher, Mrs. A. Matassa, Mrs. H. Olson, Mrs. Spence, Mrs. Maude Sewell, Mrs. Elsie Morgan, Mrs. J. Robinson, Mrs. Gibson and Mrs. Rowe motored to Castlegar to meet Mrs. Rose Lovell, Grand Chief of the Pythian Sisters.

● Mrs. E. N. Rolph, 818 Fourth Street, is a patient in the Kootenay Lake General Hospital.

● Mr. and Mrs. Frank Butler of Vancouver, who have visited their son and daughter-in-law, Mr. and Mrs. J. Syme, Richards Street, have returned.

● A. J. Watson of Kootenay Bay was guest of George W. Steele, Thursday.

● Mrs. C. V. Gagnon, Johnstone Apartments, visited her son and daughter-in-law, Mr. and Mrs. J. H. Gagnon in Trail recently.

● George Turner has left to attend Technical School in Calgary.

● Frank Hooper, son of Mr. and Mrs. F. W. Hooper, has returned to Vancouver to resume his course at U. B. C.

● Mrs. H. Clark, Mrs. J. R. Swanson and Mrs. R. Rowe were recent visitors to Salmo where they went to attend the Grand Chief's, Mrs. Rose Lovell's visit to the Pythian Sisters.

● Mrs. C. D. Blackwood, her daughter, Mrs. D. E. Bennett, and the latter's two children, Ann and John, visited Mrs. Blackwood's son-in-law and daughter, Mr. and Mrs. W. Hunter in Trail.

● D. L. Doyle, Victoria Street, is a patient in the Kootenay Lake General Hospital.

● Bill Hooper who spent a holiday at the home of his parents, Mr. and Mrs. F. W. Hooper, Josephine Street, has returned to Lethbridge.

● Bill Postlethwaite, son of Mr. and Mrs .W. Postlethwaite of Silverton, was in the city en route to Vancouver to resume his studies at U. B. C.

● Mr. and Mrs. Verne Vance, Third Street, are spending a week's holiday at the Coast.

● Norman Craig of Calgary is spending a holiday at his Willow Point cabin.

● Mr. and Mrs. F. Goucher and Mr. and Mrs. Charles M. Beltner motored to Salmo recently to meet the Grand Chief of the Pythian Sisters, Mrs. Rose Lovell of Duncan, who is touring the District.

● Mr. and Mrs. Fred Pratt, who have spent the past month holidaying in Saskatchewan, Alberta, and Washington, returned yesterday.

● Mr. and Mrs. Phil Brewer and twin sons have left by plane to join her husband in Vancouver, after spending the Summer at the home of her parents-in-law, Mr. and Mrs. T. W. Brewer, 404 Hoover Street.

The Doctor

By HERMAN N. BUNDESEN, M.D.

Immediate Attention and Diagnosis Should Be Given to Tot Who Is Sick

When a child who has seemed ish and irritable and then develops quite well suddenly becomes peevfever and vomiting, it is time to call the doctor. These may be the earliest signs of an attack of acute appendicitis, particularly in a child under three years of age who has a pain in his right side.

Appendicitis is by no means uncommon among youngsters in this age group. If it is present, the mother will usually note that the child has pain or discomfort in the abdomen within an hour or two of the onset. The baby may do nothing more than hold his hands ot his abdomen or he may whimper or cry and say that his stomach is sore.

INDEFINITE SPASMS

The pain usually comes on in indefinite spasms, during which the child cries. However, the pain may be more constant and continuous in some cases. Sometimes, the pain may be quite mild. In between these spasms of pain, the child may be bright and active.

Unlike the adult, in children vomiting is a more reliable symptom than pain. The vomiting may come on before or after the painful attacks. Thus, it is important, when these two symptoms occur in a child, that a careful examination be carried out at once to determine whether or not appendicitis is present.

Such things as constipation and diarrhea are not usual symptoms in appendicitis in children.

Examination of the child with appendicitis is always a difficult matter because he is fretful and irritable and does not want to be disturbed. His abdomen is tense, and it is difficult for the physician to find out whether or not there is spasm of the muscles of the abdomen and tenderness over the appendix. If there is any suspicion that appendicitis is present, the best thing to do is to put the child into the hospital at once where a definite diagnosis can be made.

COUNT OF WHITE CELLS

Fortunately this can be done by making a count of the white cells in the blood, usually much increased in appendicitis. Of course, once it is decided that the child has appendicitis an operation should be carried out at once and the appendix removed.

If the appendix has already broken open and peritonitis or inflammation of the lining membrane of the abdomen has set in, it may be necessary to delay operation until improvement in the patient's general condition occurs. During this period, of course, the patient is given plenty of fluids. Penicillin and the sulfonamide drugs may be given to help overcome the infection.

QUESTIONS AND ANSWERS

V. M.: Is an ulcer of the stomach accompanied by a neurosis? What is a neurosis?

Answer: It is quite possible for an ulcer of the stomach to be accompanied by a neurosis.

A neurosis is a disturbance of the nervous system, due to such things as anxiety, worry or mental strain.

JOB FOR SANTA

OTTAWA, Oct. 1 (CP) — Attention, Santa Claus! A Government official confirmed today that Canada is seeking "a few" displaced persons who know the art of reindeer-herding.

A Berlin dispatch last night said Canada has asked United States officials to be on the lookout for a "few suitable, qualified men" who could instruct "Canadian Northwest Indians."

The Ottawa spokesman said qualified D.P.s would teach reindeer-herding to Eskimos, not Indians. The Government maintains a reindeer herd at the mouth of the Mackenzie River in the Northwest Tedkenzie River in the Northwest Ter-

Harrop . . .

HARROP, B.C. — W. Eschrich of Milwaukee, Wis., here in connection with his recent purchase of the J. E. Cox property, left by train for Vancouver.

Mr. and Mrs. Seebold of Muskegon, Mich., accompanied by Mrs. F C. Lunt of Kansas City, Mo., were in the district looking over property interests.

Mrs. V. Rowley and infant daughter Pamela, returned home from Kootenay Lake General Hospital.

BARCLAY ON BRIDGE

By Shepard Barclay

"The Authority on Authorities"

NOT LIKE A NO TRUMP

EVERYBODY knows that as a general rule it is well to return your partner's suit, of which he orginally led a low card, when the contract you are attacking is in No Trumps. But just the reverse is true when you are against a suit contract. Then you can be pretty sure that your partner has nothing high in the suit he led, and is therefore opening a worthless suit in order to avoid jeopardizing some guarded honor or honors in other suits. He wants those led to him. So if you win a trick fairly early in the play, please in most situations shift to one of those other suits on your return.

North: ♠ A 8 6 2 ♥ A 7 ♦ J 9 5 2 ♣ 7 6 2

West: ♠ 9 7 ♥ K J 5 ♦ 8 7 6 4 ♣ A Q 10 4

East: ♠ Q 4 ♥ 9 8 6 3 2 ♦ A 10 ♣ 9 8 5 3

South: ♠ K J 10 5 3 ♥ Q 10 4 ♦ K Q 3 ♣ K J

(Dealer: East. North-South vulnerable.)

East	South	West	North
1. Pass	1 ♠	Pass	2 ♠
Pass	2 NT	Pass	3 NT
2. Pass	1 ♠	Pass	2 ♠
Pass	2 NT	Pass	3 ♠
Pass	4 ♠		

Playing against the 3-No Trumps contract, East remembered properly the old rule to "return your partner's suit." West had led the club 4 to J, so when East got in later with the diamond A he sent back another club, giving West three tricks in the suit and holding South to exactly his game, whereas any other return would have handed South an extra trick. Don't, please, raise the point of what would have happened if West had led the diamond 4, as that is not the question at issue. It is merely that at No Trump a player may underlead tenace honors, whereas at a suit he seldom will.

Where the contract was 4-Spades, West led his diamond 4. When East won with the A, he returned his diamond 10. South there was able to win, take out trumps, score his diamond honor, enter dummy with a trump, use the diamond J for a club discard and so escape with the loss of only one trick each in diamonds, hearts and clubs. If East, upon winning with his diamond K, had shifted to a club, as he should have, two tricks there would have assured South's defeat when the heart K later scored. The main point here is that, when West led a low card of a suit, it was a virtual certainty he had no honors in it.

• • •

Your Week-End Question

What is usually the best opening bid if you have a hand just barely under two-bid strength and containing three four-card suits?

FREEMAN FURNITURE Co.

PHONE 115 THE HOUSE OF FURNITURE VALUES NELSON, B.C.

You Save $$$ Buying at Freeman's

Velour Lounge

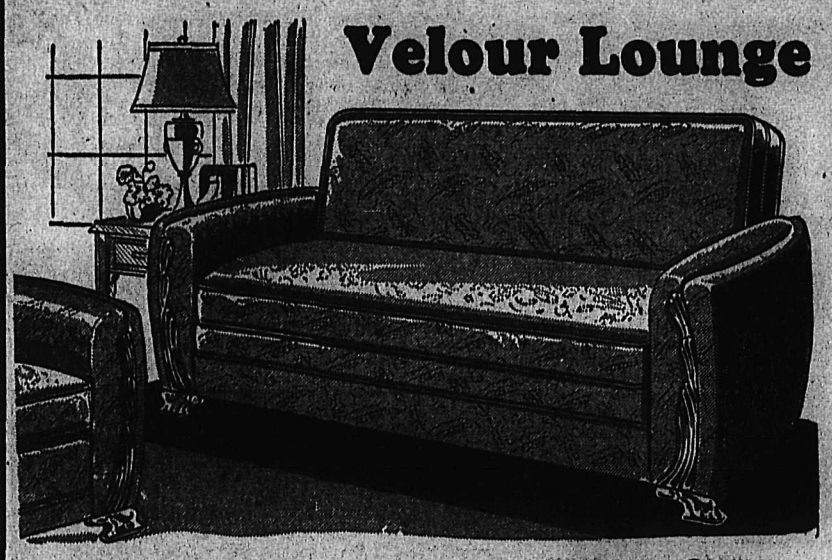

See this beautiful lounge. Full spring construction covered all over in heavy velour that will give years of wear. Just like a chesterfield by day, easily made into a bed. With bedding box. Special at $94.50

Beauty Hints

By IDA JEAN KAIN

An Elderly Lady Spreads the News How One Exercise Will Banish Double Chin

If you had beautiful proof that a single exercise could get the best of a double chin, would it encourage you to take a toner-upper? Listen in on this telephone conversation . . .

"Miss Kain, do you have a minute to hear what one of your exercises did for me?"

The lady's voice sounded so cheery that I felt it must be something pleasant and told her I'd be happy to hear about it.

"Well, you know the chin exercise you gave awhile back—the one in which you have us lie on our back on the bed, head hanging over the edge of the bed, and then raise head to level of bed?"

"Yes, yes . . . go on . . . " I urged.

"I just want you to know that I haven't a sign of a double chin now, and I no longer have that old lady look about my chest." And then she told me that she is 74 years of age!

The previous day she had met a friend who had not seen her in a while, and the friend marvelled at how well she looked and told her she had lost her double chin and the old lady look. That's why she called . . . so that I might tell my readers.

She takes the exercise regularly, morning, noon and night . . . while listening to the news broadcast. She assured me she does it slowly, and only four times at each session, as instructed. The first returns were so encouraging she carried the exercise a bit farther and came up bringing her head and shoulders just slightly off the bed, and repeated this four times. She hesitated a second, then laughed as if a little embarrassed, and told me that believe it or not it had helped to strengthen the bust muscles. Well, it could. Continuing the movement extends the action to the pectoral muscles, and it is these muscles which help support the bust.

We had a wonderful chat on the phone, and I was so enthusiastic over her results that when I hung up I immediately took the exercise myself . . . and I've taken it twice a day ever since!

That chin exercise is very effective since the weight of the head is lifted against gravity which strengthens the neck muscles without pulling the skin. As time goes by, the throat muscles lose tone; then the skin, not being properly supported, tends to wrinkle . . . and extra calories gravitate to flabby muscles to form double chins. So the basis of chin beauty is well-toned throat muscles.

Tasty Recipes

By ALICE DENHOFF

We are delighted with the letter of a follower of this department, a young wife and mother. Like every other woman she is aghast at the high price of food, but she finds such a condition a splendid school for the budget. She has become, by dint of necessity an authority on left-overs, and prides herself on her meals that are within her table money.

CREAM SOUP

A bowl of piping hot cream soup, made from a number of left-over vegetables chopped fine and combined with a well-seasoned cream sauce is a delicious luncheon dish. Hot biscuits or toast served with this adds up to a nourishing main course for lunch or supper. Small crackers topped with cream cheese and garnished with paprika and chopped parsley would go well with the soup, too.

Fruit, fresh, stewed or canned, left from a previous meal, lends itself easily to desserts of a gelutine or shortcake type, while sour milk and cream will help in making muffins, cookies and gingerbread.

Ends or small pieces of ham chopped or ground fine can be used temptingly in many ways. Ham omelet is always good and a substantial dish, and minced ham on toast is good for lunch or supper. Ham timbales or biscuit or escalloped combinations are other good ways of utilizing the meat and can be attractive, good dishes when made with care.

Left-over vegetables, cut in small pieces and marinated with a French dressing, can be made into an interesting salad by adding some celery cut fine, then arranging it on a bed of lettuce leaves, with perhaps tomato slices or stuffed egg to round out the dish. Such a salad is hearty, and with cold meat and hot muffins adds up to a good dinner.

Natal-Michel

NATAL, B.C. — Members of the Natal-Michel Oddfellow's Lodge No. 51 held a farewell party for two departing members in the I.O.O.F. hall at Natal. The departing brothers, who were both Past Grands in the lodge and very active members included Ball, who left to take up residence in Kenora, Ont. He was a memebr of the I.O.O.F. lodge for over 20 years. The second member was Les Beech who left with his family for the Coast.

The annual pantry shower in aid of the Sisters of the Atonement took place at the small chapel at Natal. The Sisters were the recipients of many gifts and donations that included grocery, goods and household needs.

Mr. and Mrs. J. Thompson flew from Lethbridge to the Coast where they will visit their daughter, Mrs. T. Owen, Jr.

J. Katrichak left Wednesday for the Coast and Vancouver Island where he will spent the next two weeks. He will be accompanied on the trip by Helen Katrichak and Elizabeth Gergel.

Mrs. J. Bilchick and son Peter of Mountain View, Cal., were visitors of Mr. and Mrs. J. Katrichak.

The rat flea which spreads plague while the animal is alive, lives for as long as six days after the rat dies—long enough to find another rat, as host or a human being.

KOOTENAY VALLEY DAIRY
PASTEURIZED
MILK
IS SAFE FOR CHILDREN

Phone 144 for Classified Service.

GLOVES
Fabric • Suede • Kid
1.95 to 4.95
FASHION FIRST LTD.

OGILVIE
Gingerbread Mix
REAL HOME-MADE TASTE!

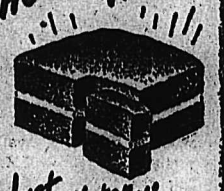

Just Add Water...

Ogilvie Gingerbread Mix is made the home-cook's way . . . with plenty of molasses, eggs, pure vegetable shortening, milk, sugar, and finely milled flour. For the best gingerbread you ever tasted, just add water, and bake!

LISTEN TO YOUR WOMEN'S EDITOR, KATE AITKEN, EVERY MONDAY, WEDNESDAY AND FRIDAY. CONSULT YOUR LOCAL NEWSPAPER FOR TIME AND STATION.
1-88

For a profitable CAREER choose Beauty Culture

Yes, a well-paid interesting job awaits you in a smart hairdressing or beauty salon. Train for success the Moler way. Our experienced instructors prepare you for your certificate in minimum time.

Write or call for free literature.

MOLER SCHOOL
of Hairdressing
Dept. 5
303 WEST HASTINGS ST.
VANCOUVER, B.C.

FRED ALLEN
PRESENTED BY
FORD OF CANADA DEALERS
FORD AND MONARCH DIVISION
MERCURY – LINCOLN-METEOR DIVISION
CKLN • SUNDAY • 5:30 p.m.

No Holds Barred In Nelson Service Club Match

Every conceivable kind of skulduggery was thought up by the two teams, shown in the above group, when the Rotary Bloomers took the Kiwanis Shortys in a softball game Wednesday. Note hinged bat held up in centre of picture, only one of the many forms of mischief dreamed up by both sides.

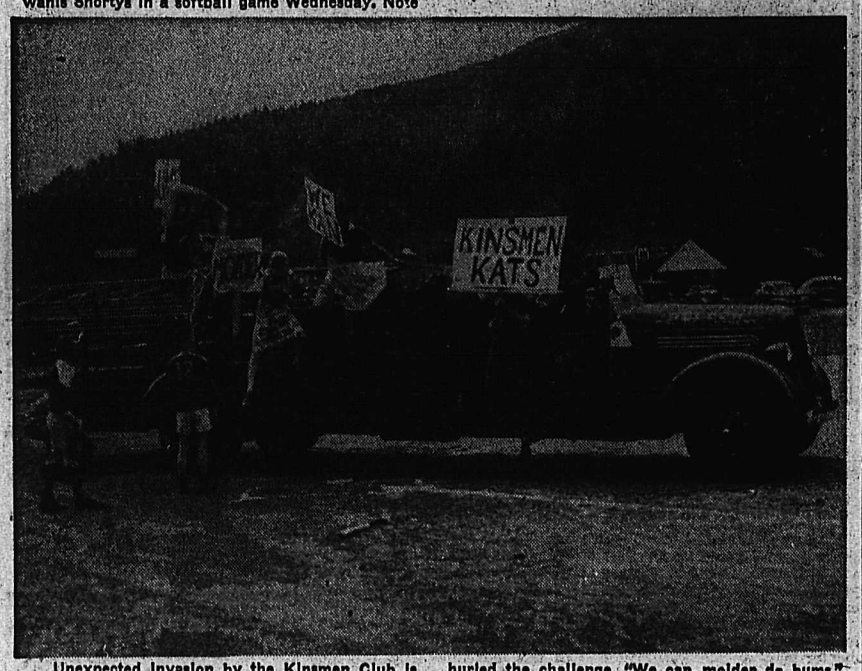

Unexpected invasion by the Kinsmen Club is pictured just as the skirted "Kats" leaped from their attack craft shrieking defiance. Their banners hurled the challenge, "We can molder da bums." Funds were for the Hockey Booster Club.

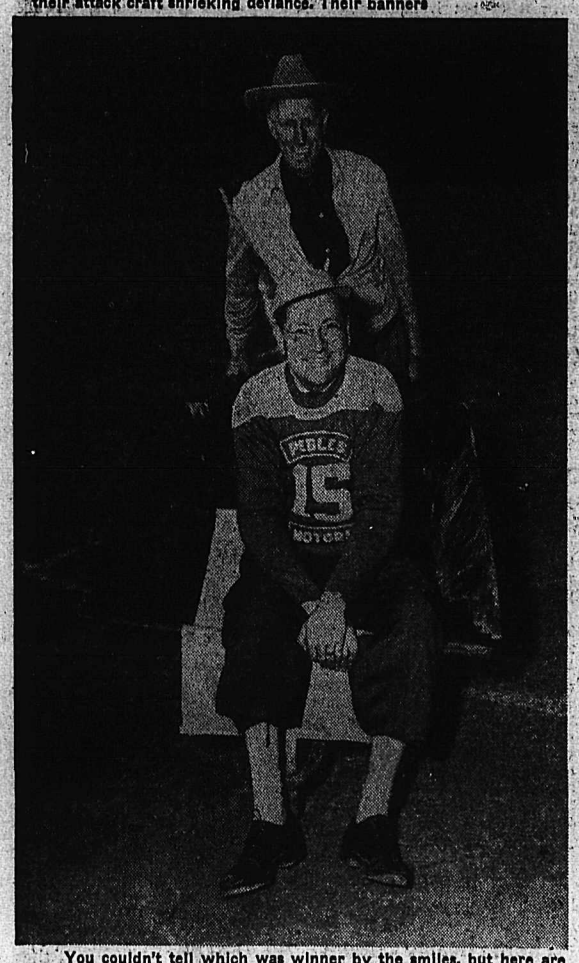

You couldn't tell which was winner by the smiles, but here are the victorious and vanquished Presidents. Rotarians apparently won, for Rotary President Harry Harrison is enjoying a wheelbarrow ride at the expense of President Walter Hendricks of Kiwanis.

—Daily News photos.

THE ANSWER, QUICK!

1. Who was the last U. S. President to sport a beard or mustache?
2. When did New Amsterdam become New York?
3. What are the wee sma' hours?
4. In Japan what year is this?
5. Does radio have an effect on the weather?

HOW'D YOU MAKE OUT?

1. William Howard Taft.
2. In 1665.
3. Between 1 and 4 a. m.
4. The year 2608.
5. No.

IT'S BEEN SAID

God has made us neighbors. Let justice make us friends."—William Jennings Bryan.

IT HAPPENED TODAY

Ethiopia was invaded by Italian troops on Oct. 2, 1935. On this date in 1915 an agreement between Bulgaria and the Central Powers was signed by which Bulgaria agreed to enter World War I on their side. On Oct. 2, 1939, Cardinal Mundelein died.

On Oct. 3, 1936, France slashed its tariff 15 to 20 per cent in an all-out bid for world trade. On this date in 1941 Reichsfuehrer Adolf Hitler boasted that Russia was defeated and "will never rise again."

YOUR FUTURE

Take special care of your health, of business, of personal matters. Be on the lookout for deception and chicanery—shun great changes and travel. Diet should be watched carefully. Rest, fresh air, pleasant exercise will contribute toward well-being.

A pleasant, successful, even eventful year is in promise for those born on Oct. 3. Many new friendships and aid from influential persons are indicated. This is excellent for social, artistic and musical pursuits, for the child born today is talented in the arts.

On the Air

SATURDAY, OCT. 2, 1948

CKLN
1240 ON THE DIAL

7:00—O Canada
7:02—News Summary
7:07—Sunrise Serenade
8:00—CBC News
8:15—Pick of the Hits
8:30—Morning Concert
9:00—Progressive Conservative
9:15—Records at Random
9:30—Progressive Conservative
9:59—Time Signal
10:00—Train Time
10:01—Bandstand
10:15—Off the Shelf
10:30—Concert Favorites
10:45—CBC News and Weather
11:00 — Progressive Conservative Convention
12:00—The Notice Board
12:15—Press News
12:30 — Progressive Conservative Convention
1:30—Musical Program
2:00—Musical Program
2:45—This Week
3:00—Kiddies Kwiz
3:30—Old Favorites
4:00—A to K the Musical Way
4:30—Musical Program
4:45—Lake Success
5:00—Sacred Heart Program
5:15—Old Chisholm Trail
5:30—Peerless News
5:45—Sport College
6:00—National News Summary
6:10— Progressive Conservative
6:30—Time To Sing
6:35—Cavalcade of Melody
7:00—Serenata
7:30—To Be Announced
8:00—Bob Morrison Talk
8:10—Music Well Known and Loved for the Older Folks
9:00—Songs of Our Times
9:15—Carmen Cavallaro
9:30—Chamber Music
10:00—CBC News
10:15—Dance Orchestra
10:30—El Paseo Orchestra
11:00—All-Request Program
12:00—God Save the King

CJAT
610 ON THE DIAL

7:00—Peerless News
7:10—Breakfast for Two
7:35—Fun at Breakfast
8:00—CBC News
8:15—Five Min. of Fine Music
8:20—Musical Program
9:00 — Progressive Conservative Convention
9:15—Records at Random
9:30 — Progressive Conservative Convention
10:00—Saturday Review
10:45—Press News
11:00 — Progressive Conservative Convention
1:30—Musical Program
2:00—Ballet Club
3:00—People Ask
3:15—Jazz Jamboree
3:25—Program Resume
3:30—Jazz Jamboree
3:45—Jazz Jamboree
4:00—Miscellaneous Melodies
4:30—Musical Program
4:45—Memo from Lake Success
5:00—Find Your Fortune
5:15—Musical Program
5:30—Musical Program
5:45—Sports College
6:10 — Progressive Conservative Convention
6:30—Serenade in Rhythm
Project Society
7:00—Serenata
7:30—To be announced
8:00—Red River Barn Dance
8:30—Share the Wealth
9:00—Barnyard Jamboree
9:30—Chamber Music
10:00—CBC News
10:15—News Analyst
10:30—El Paso and Orchestra
11:00—Request Programme
11:30—Peerless News

SUNDAY, OCT. 3, 1948

CKLN

8:55—O Canada
9:00—BBC News and Commentary
9:14—Train Time
9:15—Songs and Singers
9:30—Harmony Harbour
9:59—D.O.T.S.
10:00—B. C. Gardener
10:01—B. C. Gardiner
10:15—Just Mary
10:30—Way of the Spirit
11:00—CBC News Bulletin
11:03—Capital Reports
11:30—Chapel by the Side of the Road
11:45—Peerless News
12:00—Hollywood Bowl Symphony
1:30—Church of the Air
2:00—Music for Listening Pleasure
2:30—Winnipeg Concert Orchestra
3:25—CBC News
3:27—Weather
3:30—Old Favorites
4:00—Organ Music
4:15—John Fisher Reports
4:30—Concert Recordings
5:00—Charlie McCarthy
5:30—Fred Allen
6:00—CBC News
6:10—Old Songs
6:30—Ava Maria Hour
7:00—Stage 49
8:00—To be announced
8:30—Movie Critic
8:45—To Be Announced
9:00—Classics for Today
9:30—Vesper Hour
10:00—CBC News
10:15—To be announced
10:30—Prelude to Midnight
11:00—God Save the King

CJAT

8:00—Press News
8:15—Melodic Moods
8:30—Lutheran Hour
9:00—BBC News and Commentary
9:15—Report From Parliament Hill
9:30—Harmony Harbor
10:00—Gospel Half Hour
10:30—Musical Program
10:45—Press News
11:00—Knox United Church Service
12:00—Hollywood Bowl Symphony
1:30—Church of the Air
2:00—Music in Nature
2:30—Musical Program
3:15—Music—News
3:30—Musical Program
3:45—Red Feather Man
4:00—Weekend Review
4:15—John Fisher
4:30—Concert recordings
5:00—Robert Shaw Chorale
5:00—Ici L'On Chante
6:00—CBC News
6:10—By The Fireside
6:30—Album of Familiar Music
7:00—Open Air Theatre
7:30—Little Symphonies
8:00—Ozzie and Harriet
8:30—Movie Critic
8:45—World Greatest Ballads
9:00—Sunday Quiet Time
9:30—Song Recital
9:45—Cathedral Hour
10:00—CBC News
10:15—Sports Cavalcade
10:30—Prelude to Midnight
11:20—Peerless News

HENRY

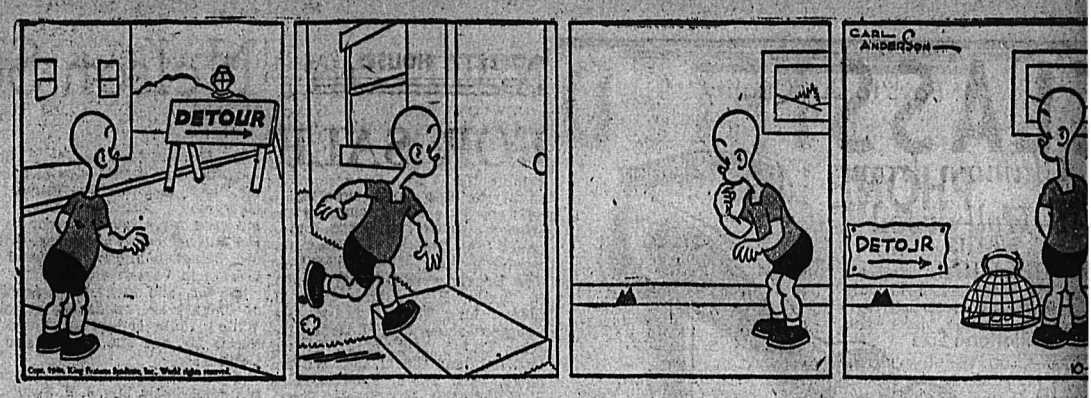

DONALD DUCK

BLONDIE

BRINGING UP FATHER

LI'L ABNER

BUZ SAWYER

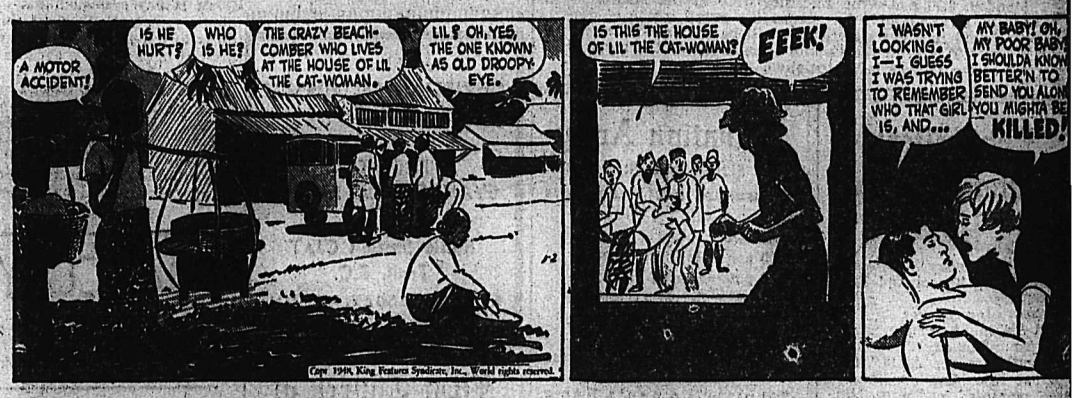

SECRET AGENT

KING OF THE ROYAL MOUNTED

They'll Do It Every Time

Registered U. S. Patent Office

By Jimmy Hatlo

CLASSIFIED
PHONE 144

BIRTHS

SH—To Mr. and Mrs. Kenneth ish, 934 Broadview Road, Cal- Sept. 18, at Holy Cross Hospi- Calgary, a daughter, Marie Anne.

TTA—To Mr. and Mrs. Charles of Silverton at the Slocan unity Hospital, New Denver, Sept. 25, 1948, a daughter.

HELP WANTED

HELP WANTED—MALE
sition of Secretary-Manager, ail Branch No. 11 Canadian Le- on.
e Trail Branch of the Canadian gion B.E.S.L., is desirous of ob- ning applications regarding the sition of Secretary-Manager.
e successful applicant will re- ire to have a general knowl- ge of Canadian Legion proced- e and secretarial and organizing ties. A knowledge of Veterans' oblems will be a distinct ad- ntage to whomever is appoint- Applicants should give infor- ation concerning their past ex- rience, age, army, navy or air ce service, marital status, etc.
e salary offered will be in ac- rdance with the qualifications ssessed by the successful ap- icant.
pplications should be addressed the Secretary-Manager, Trail anch No. 11, Canadian Legion E.S.L., Victoria St., Trail, B.C. e envelope to be marked "Ap- cation".
adline for these applications is tober 15th, 1948.

DUATE NURSE WANTED
general duty. Salary $160.00 month gross, less $30.00 for ard, room and laundry. 8 hour ty, 6 days on and 2 days off. days holiday credits for every onth worked. Apply Matron, chel Hospital, Michel, B.C.

ENTED TOOL ENABLES ONE n to pull auto out of ditch, ve 3-ton objects. Thousands und you waiting for convinc- g 2 minute demonstration. azing possibilities. Palcoseel d., Cornwall, Ont.

TED—WAITRESS WITH DIN- room experience. Must be of eat appearance and ready for eady work. Apply Hume Hotel.

NTEL—EXPERIENCED MIN- rs Kootenay Central Mines Ltd. al J. A. Cooper, Rossland 196-L.

TED—A WOMAN TO LOOK er children in my day. Ph. 905-X.

SITUATIONS WANTED

ERIENCED STORE AND OF- e clerk wants steady employ- nt where speed, accuracy and od work are appreciated. Able do typing and bookkeeping. ease write Box 395 Nelson Daily ws.

OUNG GIRL WOULD LIKE sition as junior stenographer clerk with knowledge of typ- , bookkeeping and a little rthand. Phone 734-L.

L SEW IN YOUR HOME OR ne. Phone 584-R1.

JOB MAN. PH. 256-R. CAR- nter, cert. furnace services.

Nelson Daily News

assified Advertising Rates:
per line first insertion and n-consecutive insertions.
line per consecutive inser- n after first insertion.
line for 6 consecutive inser- ns.
56 line per month (26 con- utive insertions). Box num- rs 11c extra. Covers any num- r of insertions.
UBLIC (LEGAL) NOTICES, ENDERS, ETC.—20c per line, st insertion, 16c per line each bsequent insertion.
FOR PROMPT PAYMENT LL ABOVE RATES LESS 10%

bscription Rates:

ngle copy	$ .05
carrier, per week, n advance	.25
carrier, per year	13.00
ail in Canada, outside Nelson: e month	$ 1.00
ree months	2.50
x months	4.50
e year	8.00
nited States, United Kingdom: e year	$12.00
x months	6.00
above rates plus postage	
ree months	3.00
e month	1.00

here extra postage is required.

PERSONAL

TOP PRICES PAID FOR ANtiques. Phone 1032 or 640 Baker St.

WAWANESA MUTUAL FIRE INsurance Co D L Kerr, Agent.

CHARLES WORMINGTON, COMmercial Photographer. Kimberley Women and men's portraiture.

SLENDOR TABLETS ARE EFFECtive. 2 weeks' supply $1; 12 weeks $5 at Fleury's, Argyle and Mann Drug Stores.

10 CENTS! BIRTH CONTROL INformation and catalogue of hygienic supplies. Write Western Distributors, 61-L Ray Building, Vancouver.

ATTENTION SCHOOL BOARD Secretaries. We have a large stock of newsprint, mimeo and bond paper and can fill any order immediately. Daily News Printing Dept. Nelson, British Columbia.

"KLEEREX" CLEARS UP SKIN ailments—Eczema, Itch, Pimples, Psoriasis, etc.—quickly, effectively. Have better complexion. Two strengths—medium, strong. Two sizes—59c, $1.09. All druggists.

LANDO'S FURS, 306 GRANVILLE St., Vancouver invite you to send your furs in for storage. Rates $2.00 per $100 for the season. Clean and glaze $5.00. Expert repairs and remodelling. Choose your new fur coat from our complete stock.

MEN'S PERSONAL DRUG SUNdries: 24 samples, $1.00, or 19 Deluxe assorted, $1.00, mailed in plain, sealed wrapper. Finest quality, tested, guaranteed. Bargain Catalogue free. Western Distributers, Dept RN, 61-144 West Hastings St., Vancouver, B.C.

One Trip
AUTO LOANS

When you phone first, a single trip will put the cash in your hands. Niagara Finance accent speed and friendliness in all dealings. An Auto Loan is the fastest of Niagara's 4 kinds of loans. On owner's signature you can get from $20 to $1000.

NIAGARA
Finance Company Limited
Est'd. 1930
Suite 1 560 Baker St. Nelson
PHONE 1095

BUSINESS AND PROFESSIONAL DIRECTORY

ASSAYERS AND MINE REPRESENTATIVES

E. W. WIDDOWSON & CO. Assayers, 301 Josephine St., Nelson.

H. S. ELMES, ROSSLAND, B. C. Assayer, Chemist, Mine Represent.

W. G. THOMPSON & CO. — Assayers & Metallurgists. All work given prompt attention. 1155 Pender St., W. Vancouver, B.C.

CHIROPRACTORS

J. COLIN McLAREN, D.C., CHIROpractic X-Rray, Spinography, Strand theatre Bdg. Trail. Ph. 328

DIAMOND DRILLERS

NATIONAL DIAMOND DRILLING Co., Ltd., Drilling and Bit Service, Box 508, Rossland. Ph. 420.

ENGINEERS AND SURVEYORS

HAGGEN AND CURRIE, B. C. Land Surveyors, Mining and Civil Engineers. Rossland, Kelowna, Grand Forks.

BOYD C. AFFLECK, 218 GORE ST. Nelson, B.C., Surveyor, Engineer.

INSURANCE AND REAL ESTATE

McHARDY AGENCIES LTD. INsurance, Real Estate—Phone 135.

MACHINISTS

BENNETTS LIMITED
Machine Shop, acetylene and electric welding, motor rewinding. Phone 593 324 Vernon St.

STEVENSON'S MACHINE SHOP—Specialists in mine and mill work. Machine work, light and heavy. 708 Vernon St., Nelson. Phone 98.

SALES AGENTS

YOUR FULLER BRUSH SERVICE. Box 11, Nelson. Phone 952-R.

NATUROPATHIC PHYSICIAN

G. A. SUMNER, D.C., N.D.
Naturopathic Physician. Located in the Eremenko Bldg., Castlegar. Hrs. 9-6. Evenings by appointment.

ROOM AND BOARD

ROOM IN MODERN HOME WITH breakfast and lunch. Businessman preferred. Write Box 129 Daily News.

CLASS DISPLAY

Dunlopillo
THE ORIGINAL
LATEX FOAM
CUSHIONING

Relaxation
FOR MILLIONS OF PASSENGERS ON CANADIAN RAILWAYS, BUSES, STREET CARS AND AEROPLANES
For Furniture, Mattresses, Transportation
DUNLOP · CANADA
Also makers of Auto, Truck, Bus, Agricultural, Aircraft, Motorcycle and Bicycle Tires; Industrial Rubber Products and Golf Balls.

WE HAVE
DUNLOPILLO
IN STOCK

PEEBLES MOTORS

PROPERTY, HOUSES, FARMS

FOR SALE

Thriving auto camp, store and gas station. Six cabins, new shower house, residence and store combined, 3 bedrooms, etc. in house. Net revenue approximately $400 a month. 1½ miles from Nelson on main highway, beautiful lake view, evergreen trees, flowers, etc. Space for many more cabins. Business has been established 25 years. Half cash. Price $24,000

ALSO
Two of the finest building lots in town. Corner property, already in lawn, shrubs, fruit trees, hedge, etc. Cement sidewalks. A real snap at $950

ALSO
Lovely ultra modern new home and cottage. 300 foot lake frontage and several acres of the most attractive locations on the West Arm of Kootenay Lake. Terms. Price $17,500

AND
One of Nelson's new nice homes, bungalow type, with modern apartment upstairs. Rented to very desirable tenants. Price $11,500

ALSO
Well managed, old established rooming house. 31 rooms and small suites, includes stores, located in A-1 business section of Nelson. Revenue $4000 to $5000 annually. Half cash required. Full price $26,000

AND
Three beautiful homes from $10,000 to $20,000 but also
A small new home, cement foundation, full basement, dirt floor, under construction. 3 lots, half of these lots are poor, the other half A-1. Price when completed $3750

C.W.Appleyard & Co.
Real Estate and Insurance
Established 37 years

T.D.ROSLING
is pleased to announce that
Miss Renee Frisby
is again associated with our
Real Estate Department

For courteous and efficient service with immediate and satisfactory results
PHONE 717.

The office that is noted for Fair Deals to Buyers and Sellers alike.

HOUSE FOR SALE — NOW VAcant, 5 acres of land, at Winlaw, B.C. Apply Hall, 816 Gordon Rd.

(Continued in Next Column)

PROPERTY, HOUSES, FARMS (Continued)

5 Houses In Fairview

$3200 Buys 6 roomed bungalow on 2 lots. (Terms)

$3200 Buys 5 roomed 2 storey house on 1 lot.

$5000 Buys 6 roomed 2 storey house on 1½ lots. (Terms)

$6300 Buys 4 roomed semi - bungalow. (New).

$7900 Buys 5 roomed Semi - Bungalow. (Very modern)

3 OTHER HOUSES IN NELSON

$4500 Buys 7 roomed 2 storey house. Close in.

$5000 Buys 7 roomed Semi - Bungalow. (Revenue).

$7500 Buys 7 roomed 2 storey house (modern). Good grounds, fruit, flowers.

AT YMIR

$2000 Buys 4 roomed house, lots of furniture included. ($1000 down.)

Robertson, Hilliard, Cattell, Realty Co. Ltd.
532 Ward Street, Nelson, B.C.
Established 40 years

REDUCED FOR QUICK SALE—3 bedroom house with large living room and den, modern kitchen, hot water heated, laundry room on main floor. Must be seen inside to be appreciated. Good terms. Price $4850. Phone days 1393, nights 826-R-3.

MODERN BUNGALOW FOR SALE —Two bedrooms, basement, furnace, garage, new inlaid linoleum kitchen and bathroom, newly decorated. Wired for electric range. Electric hot water heater. Apply 302 Robson.

CANADIAN PACIFIC RAILWAY Company. Unimproved farm and grazing lands in the Provinces of Alberta and Saskatchewan at reasonable prices. For particulars write to Land Branch, Dept. of Natural Resources, Calgary.

FOR SALE—10 ACRES OF FARM land. 3 acres fruit trees, 7 acres bushland. 4-room house, barn for 5 head of cattle, chicken coop, hay shed. Price $1800. Box 279, Daily News.

FOR SALE—HOUSE SEMI-BUNGalow style. 3 bedrooms, sitting and dining room, kitchen, bathroom, full basement. Particulars, Phone 252-L1.

NEW 4 ROOM COTTAGE WITH basement, on three lots of land situated on Innes St. Apply Mrs. W. A. Latta, 1516 Vancouver St.

SAVE MONTHLY WITH YORKshire Savings certificates. $7.00 monthly for 120 months gives you $1000 cash.—See Appleyards.

FOR SALE — STUCCO BUNGAlow, 1104 Stanley St. For price and terms Phone 1069-R.

3 ROOM HOUSE FOR SALE ON 1 lot at Ymir. Quick sale for cash. Apply F. Moskwa, Ymir, B.C.

Phone 144 for Classified Service.

DAILY CROSSWORD

ACROSS
1. Hints
5. Engrave with corrosives
9. Odd (Scot.)
10. Entice
11. One of the salvias
12. Garment
14. Entire amount
15. Whether
17. Greek letter
18. Chinese measure
19. Instrument for dividing lines
21. Girl's name
24. A son of Jacob
25. Radium (sym.)
26. Apex
28. Seine
30. Exclamation
32. Metallic rock
34. Fine earth in water
37. Variety of mandolin
40. Exclamation
41. Ancient Greek coin
42. Public notice
43. Turkish title
44. A thick, sweet liquid
46. Metal tag
48. Fruit
49. Lament
50. Compass point
51. Variety of chalcedony

DOWN
1. Kind of dog
2. River (Russ.)
3. Blunder
4. Moslem title
5. Old times (archaic)
6. Rotary motors run by water
7. Belief
8. Girl's name
11. Shout to
13. Isaac's mother (Bib.)
16. Pin used in splicing
20. Carting vehicle
22. Close to
23. Young rowdies
27. For
29. Music note
30. Hebrew prophet
31. Suitable
33. Guido's highest note
35. Ancient tale
36. A pronoun
38. Undershot waterwheel
39. U. S. president
43. Like a wing
45. Cherished animal
47. Gazelle (Tibet)

Yesterday's Answer

DAILY CRYPTOQUOTE—Here's how to work it:

A X Y D L B A A X R
is L O N G F E L L O W

One letter simply stands for another. In this example A is used for the three L's, X for the two O's, etc. Single letters, apostrophes, the length and formation of the words are all hints. Each day the code letters are different

A Cryptogram Quotation

C V C G M Z L C "K J B P C X F C W J." O Q X K Q R J C F U K J B P C X F V M C W J G — I M B Z F.

Yesterday's Cryptoquote: NOW IN THE SUMMIT OF LOVE'S TOPMOST PEAK KISS WE AND PART; NO FARTHER CAN WE GO—AUSTIN.

FOR SALE, MISCELLANEOUS

CHENILLE BEDSPREADS $4.98 At wholesale price, first quality chenilles, well tufted in all colors, for double or single beds, $4.99 each. Full 90x100 basket of flowers design, completely covered with chenille, for $8.98. Also habitant hand hooked rugs, 18" x 38", very colorful, 3 for $4.00. These articles retail for double the price. Sent C.O.D. plus postage. Money immediately refunded if not satisfied. Handicraft distributors, 254 Sherbrooke West, Montreal, Quebec.

FOR SALE—16-FOOT V BOTTOM runabout boat and 5½ H.P. Champion outboard motor; Remington .22 cal. repeating rifle, cheap for cash. Phone 596-Y.

AN EXCELLENT TONE PIANO IN good condition. Must be sold by October 4. For information inquire at City Drug, "The Rexall Store."

FOR SALE—WINCHESTER PUMP action .22 calibre rifle, gold bead front sight, four interchangable backsights. Good condition. Phone 181-R.

FOR SALE — 6 HOLE MAGNET cooking range, good condition, reasonably priced. F. Krown, 172 Trevor St.

FOR SALE—1 BEATTY ELECTRIC ironer in good working order. Cheap. Apply Mrs. Ellen Paterson, Creston, B.C.

FOR SALE — MRS. BENNETT'S shell earrings. Large selection, at 923 Gordon Rd.

APPLES FOR SALE—PICK YOUR own. Wealthies and Kings. Phone 206-R5.

FOR SALE—1 PR. BOYS' SKATES, size 4; 1 box .303 British shells, and raincoat, size 40. Ph. 473-X.

FOR SALE—FIRST CLASS FUEL wood for cutting on shares. Apply Box 143 Daily News.

SEWING MACHINE FOR SALE. Good condition. Apply Apt. E, Strathcona Hotel, afternoons.

SLABWOOD, STOVE LENGTHS, $12 per cord, 2 or more cords $11 per cord. Phone 508-Y2.

PIPE — FITTINGS — TUBES, SPEcial low prices. Active Trading Co., 916 Powell St., Vancouver

1 PAIR GIRL'S SKATES, SIZE 4. Phone 437-X.

JACK BOYCE'S GUN EXCHANGE Guns for sale and exchange.

SNAP FOR CASH, OIL BURNER for kitchen range. Phone 921-L3.

FOR SALE—PORTABLE TYPEwriter. Apply Box 69, Daily News.

PRUNE PLUMS FOR SALE, 6½c lb. Phone 687-X.

MOTORCYCLES, BICYCLES AUTOMOTIVE

1948 Ford Sedan
1946 Plymouth Sedan
1946 Jeep
1938 Nash Sedan
1937 Ford Coach
1934 Chev Coupe
1932 Ford Coupe
1929 Plymouth Sedan
1929 Chandler Sedan
New Reo 2½-3 ton truck
1947 Austin 3-ton truck
1942 Ford 2-ton truck
Pony Tractors
1945 Cletrac Tractor
Indian 74 Motorcycle

Terms and Trades
WE PAY CASH FOR GOOD CARS

Empire Motors
803 Baker St. Phone 1135

FOR SALE—1942 DODGE DELUXE new tires, 45,000 mi., easy on oil, in good condition. Price $1600. Will trade for ½-ton truck, late model, must be Dodge or Chev. This car can be seen at Big Bend Lumber Mill, Nakusp, 8 to 4:30.

FOR SALE—1942 PLYMOUTH DELuxe coach. Heater, seat covers, extra set of snow-tread tires. Car is as good as new. Price $1625.00. Write Box 158 Daily News.

BEST OFFER OVER $650 TAKES 1936 1½-ton Ford Truck. Large metal box. Motor in good condition. Phone 749-L after 6 p.m.

WILL PAY CASH FOR USED CAR, not earlier than 1940 model. Box 149 Daily News.

1929 NASH, CONN. LIGHT DELIvery, $100 cash. Apply P.O. Box 6, or 15 Ymir Road.

FOR SALE—3-TON ARMY FORD truck with 1948 new motor. 713 Victoria St.

NEW AND USED PARTS FOR ALL makes of cars. City Auto Wreckers. Box 24, Granite Road.

FOR SALE — 1947 CUSTOM DESoto. Can be seen at Nelson Transfer.

1938 CHEV. SEDAN, NEW MOTOR, good tires, for sale. James Popow, after 5 p.m., Glade, B.C.

WILL PAY SPOT CASH FOR late model passenger cars, any make. Queen City Motors.

WANTED—FROM PRIVATE PARty, good used car. Phone 394-X.

FOR SALE — 1947 PONTIAC SEdan. 613 Ward. Williams' Transfer.

LIVESTOCK, POULTRY AND FARM SUPPLIES, ETC.

FOR SALE — YOUNG PIGS, 10 weeks old, $12.00 cash. D. Cameron, R.R. 1, Nelson, B.C.

TWO GOOD SIX YEAR OLD mares. Sold separate or as a team. Apply Box 59, Rossland, B.C.

FOR SALE — 4 MOS. OLD NEW Hampshire pullets, $1.45. Bartelme and Nuemayer, Lardeau, B.C.

6-YR.-OLD BLACK GELDING FOR sale or trade. Apply Kotyk Bros., Taghum.

HAMPSHIRE PULLETS READY to lay, $2 each. Phone 508-Y2.

HORSE FOR SALE, ABOUT 1800 lbs. L. Verigen, Slocan City.

SCHOOL AND INSTRUCTION

CIVIL SERVICE EXAMINATIONS. Prepare now for Fall and Winter examinations. Write M.C.C. Civil Service School, 361 Enderton Bldg., Winnipeg, Man.

Bargains in the "Classified" today!

MACHINERY

LOGGING Headquarters

When you require hooks, tongs, blocks, wedges, tools, we will supply you with highest quality Young equipment.
When building a yarder or a jammer, be sure and see us about the new Skagit BU-15—designed and built for the Kootenays.

Finning Tractor & Equipment Co. Ltd.
At our new premises
723 Railway St.
YOUR CATERPILLAR DEALER
Nelson, B.C. Phone 930

Chain Saw Repairs

We have the experienced staff, equipment and parts to do a reliable repair job on your power chain saw. Bring your machine to us and save valuable operating time.

Nelson Machinery Equipment Co.
214 Hall St. Phone 18
Mining, Milling and Sawmill Machinery, Building and Contractors' Supplies.
"If it's machinery you want, consult us."

WHIZZER
POWERED
Warrior Motorbikes
Four-cycle motor
Motorcycles
150 miles per gallon
Stainless steel fenders
Balloon tires
Full price — $225
Immediate delivery
Motorcycle Sales Limited
The House of Friendly Service
561 W. Broadway Vancouver
Indian—Royal Enfield—Triumph

FARMERS
We still have a few
FARMALL "CUB"
Tractors For Sale
With all attaching implements.
If you need a tractor
See these before you buy
Central Truck & Equipment Co.

Purves E. Ritchie & Son
Limited
658 Hornby St., Vancouver, B.C.
MA 4557
Calling All Painters!
SEE OUR MODEL 20, TWOWHEEL PNEUMATIC TIRED SELF-STARTING PORTABLE AIR COMPRESSOR
Particularly adapted for spray work.—Also full range of spray equipment.

CUSTOM MACHINE WORK AND welding. Portable welding equipment for field work. Stevenson's Machine Shop, 708 Vernon St., Nelson, B.C.

CATERPILLAR D6—6 CYL. LATE model, complete with Hyster winch, cable angledozer, operator guard and new Carco arch. Bayes Equipment Company, Cranbrook.

SAWMILL, WOODWORKING AND Contractors equipment of all kinds. National Machinery Co., Ltd., Vancouver, B.C.

WANTED, MISCELLANEOUS

SHIP US YOUR SCRAP METALS or iron. Any quantity. Top prices paid. Active Trading Company, 916 Powell St., Vancouver, B.C.

WANTED TO BUY—PRIVATELY owned timber. Apply Box 162 Nelson Daily News.

WANTED — ONE PAIR CHILD'S figure skates, size 2 to 3½. Phone 1197-X.

WANTED—BEDROOM SUITE. Phone 521.

SHIP YOUR HIDES TO J. P. MORgan, Nelson, B.C.

WANTED—PAIR MEN'S HOCKEY skates, Size 8. Phone 1022-X.

FARM, GARDEN & NURSERY

GIANT DARWIN TULIPS, MIXED Colors 50c per doz. Mixed Daffodils and Narcissus including new varieties 50c per doz. $3.25 per hundred. Price list of Fall Bulbs mailed on request. COVENTRYS' FLOWER SHOP, NELSON, B.C.

FRUIT TREES, ORNAMENTALS and Roses. See H. C. Carne, Agent Laxritz Nurseries. Phone 312, Box 37, Nelson, B.C.

ROTTED COW MANURE $2.50 PER cubic yard. Phone 186-L3.

Research Reveals Many Unusual Marks Set In Service Club Game

The Kiwanis-Rotary softball game apparently is still a disturbing influence in Nelson affairs, so far-reaching that it has inspired one well known business man to set down his thoughts on the matter as follows:

Before the World Series, Nelson fans want to settle the softball dispute between the Rotarians and the Kiwanis. The Rotarians by virtue of winning a bob-tailed game count themselves champions of the Kootenay, and the Kiwanis, who hold that the weather and fans being what they were a nine-inning game was the only solution. There are challenges, counter challenges and not only the previously mentioned clubs but the Kinsmen have also entered the picture, having challenged the winner.

Several world records were hung up during the game Wednesday. The Rotarians rang up the first when they got three men on third base at one time. Joe Kary, coaching third position, let his attention wander and began waving to a lady in the stands (not his wife). So Ross Fleming on second base mistook the wave for a beckon and ran to third to crowd out Bill Bracken. Rev. A. L. Anderson, rounding second and seeing Kary still waving to the blonde, also nose dived into third. And Hymie Korbin, who was playing third, was tagging the runners and piling them one on top of the other like parcels for a big morning delivery. It was the first triple play of its kind in history and Korbin spent the entire following day in his office waiting for a phone call from the Boston Braves or the Cleveland Indians.

The game warmed up at this stage. Fighting mad, the Rotarians took the field in a towering rage. Mr. Anderson at second and Ross Bowlby at third threw so many runners out at first they had a groove in the air that didn't disappear until long after President Walter Hendricks of the Kiwanis had wheeled President Harry Harrison of the Rotary around the field in a wheelbarrow. John Morey's catch in left field was the longest running and most sliding in history and was only slightly better than Ken Carmichael's catch (he made it on the end of his thumb).

Then Elmer The Great went into the box for the Kiwanis and was a menace even to his own team. But Ty Culley with two home runs in one inning, another all-Canadian record in view of the fact that he was attempting to bunt both times, and George Sparrow with another pulled the Kiwanis through in the extra innings. Single handed Harry Harrison almost brought the Rotarians back into the game with his chinaman-hit homer. However, he ran so long in one place the fans thought he was Nick Sardich out for a stroll.

To decide matters the two teams are going to take to the ice to decide the winner. As it stands half the fans think Rotary should have won ten to ten, while the rest maintain Kiwanis should have taken it twelve to one dozen.

Expect Over 600 At T. L. C. Meet

VICTORIA, Oct. 1 (CP) — Delegates to the annual convention of the Trades and Labor Congress of Canada will start arriving here next week and indications are at the moment that the delegates may total considerably more than the originally expected 600.

J. W. Buckley, Secretary of the Congress, will arrive here Monday morning to begin making final preparations for the convention which will formally open the following Monday in the Club Sirocco Hall.

Some of the seven Resolutions Committee are scheduled to start functioning toward the end of next week. They will include the seven-man credentials and the eight-man Resolutions Committees.

Some of the remaining committees may not get started until after the convention itself is underway. They are the five-man Rules and Order Committee, nine-man Officers Reports Committee, eight-man Constitution and Law Committee, eight-man Legislative Activities Committee and the six-man Ways and Means Committee.

The recent expulsion of the Railway Clerks Union from the Congress is expected to be one of the major topics of the convention. Since then some unions which did not plan to send full delegations are reported to have named further delegates.

DOW JONES AVERAGES

30 Industrials 179.87 up 1.57.
20 Rails 58.94 up .61.
15 Utilities 34.46 up .02.

The word mausoleum originated in 353 B.C. when Queen Artemisia built a magnificent monument to the memory of her husband, King Mausolus.

RENTALS

WOULD LIKE TO RENT OR SUBlet furnished suite or house for 5 months. Working couple, no children or pets. Urgently needed by 15th of October. Phone 932-Y after 6 o'clock.

URGENT! BUSINESS MAN AND wife, 2 children, one school age, must have large suite or 5-room house for winter in town. Present accommodation non-winterized. Please phone 461-L-4.

WANTED TO RENT — SMALL house or duplex by quiet, responsible middle-aged couple. Box 150 Daily News.

WANTED—CENTRALLY LOCATed office space for public accounting firm. Box 200 Daily News.

FOR RENT — ONE 3 ROOMED cabin, one 2 roomed cabin, furnished and semi-modern. Ph. 186R2.

FAMILY OF FOUR REQUIRE 4 OR 5 room house to rent by Oct. 10. Phone 502-R1.

GENTLEMAN REQUIRES LIGHT housekeeping room. Phone 202-L after 4 p.m.

4-ROOM HOUSE FOR RENT AT Ymir, B.C. Box 285 Daily News.

WANTED TO RENT — 4 OR 5 room house. F. Phillips, Phone 6.

FOR RENT — MODERN 2-ROOM furnished bungalow. Ph. 387-R1.

BOATS and ENGINES

FOR SALE—1 TUG BOAT, BUILT in 1933 by Suga Boat Works, 37' 8" Length, 10' 6" Beam, Registered Tonnage, 7.74 Tons. In good running condition. Power 110 H.P. Gray Marine Engine. Apply Glacier Lumber Company Ltd., Nelson, B.C.

PETS, CANARIES, BEES, ETC.

FOR SALE—TOP QUALITY PUPS. Pointers, Am. Cockers and English Springers. Prices reasonable. Write Heathmoor Kennels, Bellevue, Alberta.

BUSINESS OPPORTUNITIES

FOR SALE — SMALL, WELL stocked store and three roomed house. Price $2500. Write P.O. Box 238, Nelson, B.C.

LOST AND FOUND

TWO TRUCK TIRES LOST BEtween South Slocan and Willow Point. Finder please phone 77. Reward.

Market Trends

TORONTO, Oct. 1 (CP)—Western oils suddenly woke up in afternoon trading to chalk up their widest gains in two months. Industrials edged ahead slowly in light trading and base metals and golds showed a brighter tone on some good advances.

NEW YORK, Oct. 1 (AP) — Oil shares were the bright spot in an otherwise dull market that inched slowly forward.

MONTREAL, Oct. 1 (CP) — Selected industrials continued to display firmness during fairly active trading. Gains outnumbered losses 2-1 in active mine dealings.

MONTREAL, Oct. 1 (CP)—Dominions, Provincials, Municipals and Corporations continued featureless in dull trading.

VANCOUVER, Oct. 1 (CP) — Reports that the Imperial Redwater oil well in the Edmonton field had produced more than 600 barrels an hour during a test run sent oil prices in a spectacular jump.

LONDON, Oct. 1 (Reuters)—Feature of the Exchange was the firmness and strength of copper shares. This follows the news of an increase in the price of United Kingdom electrolytic copper by £8 at £140 a ton.

Winnipeg Grain

WINNIPEG, Oct. 1 (CP)—Winnipeg grain quotations:

	Open	High	Low	Close
Oats				
Oct.	.75¾	.76	.75⅝	.75⅝
Dec.	.71⅛	.71⅝	.71	.71
May	.72⅞	.72⅞	.72¾	.72⅝
Barley				
Oct.	1.07¾	1.07⅞	1.07¼	1.07⅜
Dec.	1.01⅝	1.01⅝	1.00½	1.00½
May	1.02⅛	1.02⅝	1.01⅝	1.01⅝
Rye				
Oct.	1.48½	1.50	1.47¾	1.47¾
Dec.	1.50¼	1.51¾	1.49¾	1.50
May	1.53½	1.55	1.53	1.53½
Flax				
Nov.	4.00⅝	4.00⅝	4.00½	4.00½
Dec.	..			4.00½
May	4.04	4.04¼	4.04	4.04¼

Cash Prices

Oats—No. 2 C.W. 75⅝; No. Ex 3 C.W. 73⅞; No. 3 C.W. 73⅝; Ex 1 feed 72⅞; No. 1 feed 71⅞; No. 2 feed 70⅞; No. 3 feed 68⅞; track 75⅝.

Barley—No. 1 C.W. 6-row 1.19⅝; No. 2 C.W. 6-row 1.19⅝; No. 1 C.W. 2-row 1.09⅝; No. 2 C.W. 2-row 1.09⅝; No. 3 C.W. 6-row 1.13⅝; No. 1 feed 1.08⅝; No. 2 feed 1.07⅝; No. 3 feed 1.05⅝; track 1.05⅝; No. 2 C.W. yellow 1.08⅝; No. 3 C.W. yellow 1.08⅝.

Rye—No. 1 C.W. 1.47¾; No. 2 C.W. 1.47¾; No. 3 C.W. 1.43¼; rej. 2 C.W. 1.35¾; No. 4 C.W. 1.38¾; track 1.47¾.

Flax—No. 1 C.W. 4.00; No. 2 C.W. 3.95; No. 3 C.W. 3.84; No. 4 C.W. 3.75; track 4.00.

CALGARY LIVESTOCK

CALGARY, Oct. 1 (CP)—The cattle market is closing steady at the week's decline of 50 cents to $1. There are no choice quality cattle on offer.

Thursday's receipts: 1070 cattle, 298 calves, 378 hogs, 139 sheep.

Hogs sold Thursday at $33.00 for A's at yards and plants. Sows $22.75-23.00 live weight.

Good butcher steers 20.00-21.00; common to medium 15.00-19.00. Good butcher heifers 19.00-20.00; common to medium 14.00-18.00.

Good cows 16.00-16.50; common to medium 13.00-15.50. Canners and cutters 10.00-12.50. Good bulls 18.25-19.25; common to medium 15.00-18.00. Good to choice veal calves 18.00-20.00; common to medium 14.00-17.50. Good stocker and feeder steers 18.00-20.00; common to medium 14.00-17.50.

Good lambs 18.00-19.00. Good ewe 5.75-6.75.

Want Tunnel Under Fraser River

LADNER, B.C., Oct. 1 (AP) — Alex Hope, Member of the Provincial Legislature for Delta, said last night the Lower Mainland could well become "another Dunkirk."

Speaking at a Lower Fraser Valley Crossing Improvement Association meeting, he said existing traffic channels are inadequate for an emergency such as an attack on the Coast.

The Association renewed its campaign for a tunnel under the Fraser River at Ladner, linking Vancouver by an arterial highway route to the United States.

IF YOU CAN'T GET SUNSHINE

Cloudy skies and the unusual shortage of sunshine this Summer mean that children should take Cod Liver Oil all year round instead of just in the Winter months.

Squibb vitamin-tested Cod Liver Oil — 60¢ - $1.29

Squibb 10D Cod Liver Oil — 75¢ - $1.75

MANN'S DRUG STORE

Young Girl Saves Child From Tar Pool

LOS ANGELES, Oct. 1 (AP)—Ruth Vivian Orlani, 17, saved the life of a 2-year-old boy buried to his eyes in the clinging ooze of an old tar pool.

Ruth, looking for little Larry Stansbury at his mother's request, found him in the muck yesterday. She threw down two planks, crawled out 10 feet and pulled his head above the tar. With her fingers she carefully dug tar out of his mouth and nostrils.

She pulled and tugged, got him on to the planks, finally back to solid ground. Quickly she applied artificial respiration.

The little boy apparently is recovering.

Phone 144 for Classified Service.

THOMPSON FUNERAL HOME
"Distinctive Funeral Service"
AMBULANCE SERVICE
518 Kootenay St. Phone 361

HAVE YOUR FURNITURE EXPERTLY RECOVERED at the NELSON UPHOLSTERY
418 Hall St. Phone 146

REPAIRS ON ALL RADIOS

CLEAR FRESH TONAL QUALITY
That is the result of WELLS radio service. Experience and efficiency is the guardian of YOUR radio when you call 1115.
WELLS Service Shop
15 years experience with T. Eaton Co.
PHONE 1115
523 Vernon St.

TRADE IN YOUR OLD TIRES
SAVE! SAVE!
Recapped and Restudded like NEW
for only a fraction of the cost
CUTHBERT MOTORS Limited

250 Flood Rehabilitation Claims Settled

VICTORIA, Oct. 1 (CP)—Lands and Forests Minister E. T. Kenney, charged with flood rehabilitation work outside the Fraser Valley area, today reported that 250 claims which come under his jurisdiction have been settled to date.

They represent half of the claims which have been investigated completely. The remaining 250 are in the process of settlement.

The Minister said that outside the Fraser Valley area there were known to be between 750 and 800 cases of flood damage. Among the areas filing the greatest number of claims were Penticton, 250 cases, and Kamloops, 155.

Government Agents in each District are responsible for directing the inspection and reporting on all cases as well as the actual rehabilitation work, the Minister said. The field work is done by assessors, assisted by District Agriculturists, Water Rights and Public Works Department engineers and other Provincial officials if required.

The same policy is being carried out in settling the claims for flood damage outside the Fraser Valley flood area as in the Valley, where the work is being done by the Fraser Valley Rehabilitation Authority and being paid for jointly by the Federal and Provincial Governments. Outside the Fraser Valley flood area the Province is assuming full cost of flood relief.

MAY RESTRICT CANADIAN POTATO EXPORT TO U.S.

WASHINGTON, Oct. 1 (AP) — Representative August H. Andresen (Rep., Minn.) said today Canadian and American officials plan to meet soon on the possibility of putting restrictions on imports of Canadian potatoes to the United States.

Andresen, Chairman of the House of Representatives Food Investigating Committee, charged two weeks ago that the Government was, in effect, supporting the price of Canadian potatoes in spite of a huge domestic surplus.

The Minnesotan repeated to a reporter today that up to $100,000,000 will be spent in price support of American potatoes this year. And, he said, any imports from Canada "cost us just that much more for the support program."

One Agriculture Department official put it this way:

"There has been discussion within the Agriculture Department as to whether we should recommend action on limiting importation of Canadian potatoes.

"It is possible that we might arrive at an informal or voluntary arrangement with the Canadian people as to the number of potatoes that should be shipped into the United States."

Australia Labor Party Refuses to Ban Communists

CANBERRA, Oct. 1 (Reuters) — The Australian Labor Party's Triennial Conference yesterday rejected a resolution to ban the Communist party. Instead the conference resolved that steps would be taken to destroy the influences of the Communist Party—"a party aimed at substituting the Totalitarianism for Democracy.

African slaves were first introduced into Brazil in the middle of the 16th century.

Ladies, talk it over with your husbands then phone us about this dream home.
STUART AGENCIES
577 Baker St. Phone 980
"Have You Heard About the Miracle of Insurance."

MURPHY'S
For Wallpapers — Kalsomines Paints — Varnishes
745 Baker St. Phone 555

CAMPBELL, SHANKLAND & IMRIE
Chartered Accountants
Auditors
560 Baker St. Phone 235

Probe Coal Resources in Peace River Area

VICTORIA, Oct. 1 (CP)—Premier Johnson's office here today announced the Dominion Coal Board is investigating the coal resources of the Hassler Creek area in connection with B. C.'s negotiations for the extension of the Provincially-owned Pacific Great Eastern Railway into the Peace River District.

"The Premier is hopeful that coal resources of the Peace River District can be utilized to bring about the extension of the Pacific Great Eastern Railway and at the same time fit into the Canadian program to save the exportation of Canadian dollars, a large sum of which is now exported to the United States in the purchase of American coal," said the announcement.

The announcement also disclosed that the Canadian National Railways is now undertaking a working test of the Hassler Creek coal. Thirty tons have been shipped to be tested at Fort Erie.

DENY DREW BOOED BY QUE. DELEGATION

Diefenbaker Office Had Said Candidate Booed at Caucus

KEY SUPPORT

OTTAWA, Oct. 1 (CP)—A claim that Premier Drew of Ontario was booed by the key Quebec delegation to the Progressive Conservative convention was denied late today by one of his chief Quebec supporters.

Mark Drouin, co-Chairman of the Quebec Drew-for-Leader Committee, said Mr. Drew had entered a Quebec delegation caucus when he was directed to it instead of to a reception in his honor, and had left with apologies when the mistake was explained to him.

Mr. Drouin said there had been no booing when the incident occurred early this afternoon, as was claimed by leadership supporters of John Diefenbaker.

A written statement from the office of the Diefenbaker-for-Leader forces said Mr. Drew had received a "prolonged booing" from the Quebec delegation when he made an appearance at a meeting it was holding in a building away from the convention hall.

But a prominent Quebec Progressive Conservative who attended the meeting said he had been there when Premier Drew entered and he had not heard any boos. He declined to be quoted by name.

SUPPORT EXPECTED

Support of the Quebec delegation is regarded as a key to election to the Party leadership in tomorrow afternoon's ballotting.

It has been supposed that the strong Quebec group would go largely to Premier Drew after the ballotting was narrowed down to himself and John Diefenbaker, Member of the Commons for Lake Centre, Sask.

Neither Mr. Drew nor Mr. Diefenbaker were available immediately for comment on the incident, which occurred at a private meeting of Quebec delegates with no newspaper men present.

A French-Canadian newspaper man who was standing outside the door of the meeting room at the time of the incident said Premier Drew entered the room with Mrs. Drew, and was greeted first by applause, followed by a chorus of "Non-non-none".

This reporter, who also did not wish to be quoted by name, said Mr. and Mrs. Drew were in the hall only for a few seconds before emerging.

He said the Premier was followed out by Ross Drouin, co-Chairman of the Quebec group supporting Donald Fleming, Commons Member for Toronto Eglinton, as leader.

Mr. Drouin, he said, told Mr. Drew that an invitation extended to him by Quebec members last night had been to a reception held by the delegation in the afternoon, and not to the business meeting.

The statement from Mr. Diefenbaker's supporters said Mr. Drew had entered the Quebec caucus while it was settling "certain technical questions."

It added that Ivan Sabourin, Quebec Progressive Conservative leader and a Drew supporter, had begun to clap when the Ontario Premier arrived.

"But when the other members of the delegation turned around and saw Mr. Drew," the statement added, "they began to shout and boo, demanding that this intruder get out."

The statement added that Mr. Drew "then beat a hasty retreat."

The Quebec Progressive Conservative disagreed with this version.

He said that at the time of Mr. Drew's arrival, the delegation was engaged on a knotty point dealing with delegate representation.

There had been some understanding that all the leadership candidates would turn up later at the meeting, he said, but none were expected at the time of the Premier's arrival.

"At the time," he said, "the delegates had their attention engaged fully on the matter before them, and they made it known they did not wish to be interrupted.

"I think that was only appropriate, and I believe that if all the candidates had arrived at that time they would have received the same reception."

But he emphasized that he had not heard any booing.

When the feeling of the meeting was made known, this informant declared, Mr. Drew left the meeting. So far as this man knew, he did not return.

PRINCESS ROYAL RECEIVES BANKS

LONDON, Oct. 1 (CP)—The Princess Royal, sister of the King and Colonel-in-Chief of the Canadian Scottish Regiment, yesterday received Lieutenant-Governor Charles Arthur Banks of British Columbia, the Regiment's Honorary Colonel. Mrs. Banks accompanied her husband to the Royal reception.

U.S. Pursuing War Aims Says Russian

Vishinsky Blasts U.S. Atomic Policy, Hints in Speech of Russ Atom Bomb

PARIS, Oct. 1 (AP).—Russia accused the United States today of seeking war and said the Americans have no monopoly on the atom bomb.

In a violent attack on United States atomic policy, Soviet delegate Andrei Y. Vishinsky told the 58-member United Nations Political Committee that the United States is pursuing "war aims."

Vishinsky added: "It is a mistake to think that there is just one State which has a monopoly over atomic energy and the atomic bomb. It is useless to think of such a thing. It is useless to hope for that, because that is fraught with dire and dangerous consequences and miscalculations."

Later in his speech, Vishinsky repeated what was interpreted as a hint that Russia also has an atom bomb. He said the United States was building a bomb stock-pile "in the illusion that America has a monopoly on the atom bomb."

"This is an interesting illusion, particularly for the Republican Presidential candidate, Mr. Thomas E. Dewey, who, I learn, has said that America possesses exclusively the secret of the atom . . .

"Is this not proof that America's aim is not real cooperation through international control, but, in fact, nothing less than a plan to retain what they consider to be exclusive knowledge of atomic energy?"

This was not the first Russian hint that the Soviet Union already has the secret of the atomic bomb. Vishinsky made a similar speech to the U.N. about a year ago.

Last week, however, Gen. A. G. L. McNaughton, Canadian member of the Atomic Energy Commission, told reporters: "We are quite certain Russia has not yet produced an atomic bomb."

Vishinsky declared today that Bernard M. Baruch's plan for controlling atomic energy was designed to give the United States "unlimited control of the economy of the world through the dictate of the atom bomb."

Russia has "no more illusions," he added. "In fact, there are war aims. The American plan is designed to permit the United States of America to take over control of all atomic energy."

He accused the United States of blocking all efforts to set up real control of the atom bomb, saying:

"Certain Governments, and particularly the United States, are making energetic efforts to maintain the present lack of any effective control over atomic energy."

The United States is "merely trying to confuse the peoples of the world." He then appealed to the United States to "show good-will from the beginning and ban this horrible weapon."

"I am asking you, members of the majority, why are you shrinking from this ban?" the white-haired Russian asked. "What precludes adopting such a step now?"

SMOKE SCREEN

American proposals for control of atomic energy, he said, "are only a smoke screen hiding a race to build atomic weapons."

Vishinsky spoke in reply to Warren R. Austin, United States delegate who repeated yesterday American proposals to submit to international control of atomic energy under U.N. authority, without veto. At yesterday's session, Austin said that Russia, in disapproving previously the American proposals, had placed her "sovereignty athwart security for all."

China's T. F. Tsiang started off today's debate with the statement that the American proposal was "only a mild step in the limitation of national sovereignty."

"Even that mild step was rejected by the minority," he said. "The world will condemn the minority (Russian) position as reactionary."

Britain, China and Colombia gave unqualified support to the Canadian resolution introduced Thursday by Gen. A. G. L. McNaughton, Canada's permanent delegate to the U.N. Security Council. He called for approval of the Commission's majority report.

Syria expressed general approval today but submitted an amendment which would authorize an Atomic Commission to work despite Russian intransigence.

MUST PLACE BLAME

Hector McNeil, Britain's Minister of State, declared:

"We do not know whether Russia has the atomic bomb or not . . . Everyone knows the United States is ready to give her know-how to the rest of the world.

"We must make it plain to the whole world who is to blame not only for robbing mankind of the potential benefits of atomic energy but of threatening mankind with all the consequences of the atomic bomb."

P. C.'s Pledge Assurance of Income Stability for Farmers

OTTAWA, Oct. 1 (CP). — The Progressive Conservative Party pledged itself today to assure "the maximum stability of income" for the Canadian farmer.

Placing its agricultural platform plank before the three-day National Convention, it called for permanent floor price legislation based on these principles:

1. This formula should allow for variations in production and demand for individual products.

2. Floor prices to be announced well in advance of the production period.

3. The floor price formula to be reached in consultation with representative producers.

The resolution said the Party favored the restoration of the Canadian Wheat Board, now the sole and compulsory agent for the buying and selling of wheat, to its original purpose as a marketing agency for wheat producers.

(This would permit the reopening of the Winnipeg Grain Exchange for wheat trading.)

The Party also favored a wheat board which would be allowed to handle coarse grains on a voluntary basis and which would "guarantee to all producers the right to market wheat or other grain by other means."

MARKETING ACT

It also would enact an agricultural products marketing act which would enable producers to market their produce "in a democratic and orderly manner, in the best interests of both the producer and consumer."

The embargo on exports of Canadian livestock and other farm products would be removed to expand Canada's natural markets and provide much-needed United States dollars for the Canadian economy.

Striking at Government-negotiated food contracts, the resolution said:

"We subscribe to national policies which will assist in the rehabilitation of Britain and other democratic countries whose national economies have been destroyed or greatly impaired by war, but we oppose the present Government policy of compelling the farmers of Canada as producers to bear the whole cost of inter-governmental food contracts."

The Party favored establishment of a Dominion-wide rehabilitation and soil conservation plan and would establish a board of livestock commissioners on a basis similar to the existing Board of Grain Commissioners.

CO-OP SUPPORT

Every "legitimate" encouragement would be given to cooperative agencies whether relating to purchase, sale or credit.

The activities of the Federal Farm Loan Board would be extended to enable farmers to take greater advantage of long-term low interest rates in the purchase and development of their farms.

Facilities for agricultural research would be extended to cover new uses for farm products for industrial purposes and the activities of the Federal Agriculture Department would be broadened to include a thorough study of contagious animal and plant diseases.

Agriculture would be represented on all administrative as well as advisory boards dealing with farm matters.

Finished Business With Soviet Consul Persistent Newsboy

SAN FRANCISCO, Oct. 1 (AP)—The Soviet Consul-General left San Francisco last night for home—but only after a persistent newsboy had conducted some unfinished business with him.

Konstantin Efremov, recalled to Russia with the closing of the Consulate, was collecting the last of his belongings in the big white house. There was a sharp—and undiplomatic—knock on the front door.

An aide craned his neck out of the slightly-opened door and asked 13-year-old Jimmy Allen what he wanted.

"I want my money," piped Jimmy.

The aide slammed the door. Undaunted, Jimmy took a strategic position on the sidewalk, from where he could watch both front and side doors.

An hour or so later Efremov, his wife and four associates emerged from the 30-room dwelling. They started for two cars.

With the speed of a delivered newspaper sailing to a front porch, Jimmy started up to the Consul-General, tugged at his coat sleeve and said with determination:

"I want my money for the newspapers."

Efremov looked at the lad, hesitated a moment, and then asked:

"How much?"

"One buck, two bits," said Jimmy.

Efremov waved a hand at one of the men in the group. The man dug into his pocket.

Jimmy got his money, and the last of the Consulate's business in the United States was transacted.

African Chief Seeks German Return of Grandfather's Skull

LONDON, Oct. 1 (AP) — An African tribal chief asked Britain today to make Germany give him back his grandfathers' skull.

The Germans, who had it in a museum, promised to return it under terms of the Versailles Treaty but they reneged, said Chief Adam Sapi of Tanganyuka's Wahehe tribe.

Lung Lobe Removed From Infant

LOS ANGELES, Oct. 1 (AP) —A lung lobe was removed successfully Sept. 16 from a three-day-old infant at the children's hospital here, Henry N. Wallace, Administrator, reported. The patient was the youngest on record for such surgery, hospital officials declared.

Chinese Airfield Knocked Out By Red Gunfire

PEIPING, Oct. 1 (AP). — The vital Chinhsien airfield today was knocked out by Red gunfire, pro-Government reports said.

Chinhsien, Southern anchor of the air lift for Mukden, is the second most important Government stronghold in Manchuria.

The developing battle for all of Southeastern Manchuria seemed moving toward a climax late today. Red infantry, under cover of artillery, broke into the Southeast corner of Suichung on the Peiping-Mukden railroad 40 miles inside Manchuria. Bitter fighting raged.

Government warships began shelling Communist troops near Hochiatun on the Manchurian coast 45 miles South of Chinhsien.

Meanwhile Generalissimo Chiang Kai-shek's visit to North China created a feeling in some quarters that the military situation, although extremely unfavorable, might yet be retrieved.

WORLD TRADE TRENDS ENCOURAGING

By FORBES RHUDE
Canadian Press Business Editor

Encouraging trends in world trade are outlined in the current monthly commercial letter of the Canadian Bank of Commerce.

They are encouraging not only because they show that trade is up, but because it is up in such a way as to ease the difficulties which have threatened to strangle it.

Based on the first six months of this year and a study of 20 countries, the United States is buying more and selling less. Canada is switching purchases to British countries, Continental Europe and Latin-America, and is selling more to the United States.

These changes tend to ease the difficulties of foreign exchange, and in most things the trends seem good, providing it is remembered that they have the European Recovery Program as a support and there still is a long way to go.

One thing that causes concern to Canadian exporters is that Canada's exports are down to all major geographical areas apart from the United Kingdom and the United States. However, there would seem to be hope that with Canada widening the circle of her buying she is laying a foundation for future sales.

In its review the letter comments:

"There was a notable increase in Canadian imports from all British countries, except Malaya, Eire, New Zealand, Barbados, the Leeward and Windward Islands, and British Honduras . . .

"The general effects of the trade movements were, first, to lessen the demand for American dollars with which to finance imports from the United States, and, secondly, to provide non-American countries, particularly those in the Sterling group, with more Canadian dollars with which to buy outright Canadian materials and goods."

Fire Death Toll Rises to Three

QUEBEC, Oct. 1 (CP) — Death toll in a mid-evening $35,000 fire that swept a crowded three-story block in St. Roch Quarter rose to three today when burns and shock suffered by a day-old infant proved fatal.

The baby's mother, Mrs. Paul-Eugene Droldt, 39, and a man tentatively identified as 50-year-old Paul Henley, veteran of two world wars, were the other victims.

The heroism of Paul-Eugene Drolet, who carried three of his children to the street down a ladder, prevented a higher count of dead in the building occupied by 75 tenants.

Drolet rescued a 10-year-old son, Henri, as well as another of his six children and the day-old infant from the burning buildings. Flames kept him from reaching his wife, who had managed to get to a window before her escape was cut off.

The father was painfully burned about the face, hands and back.

His infant child also suffered burns which caused its death in hospital today less than 24 hours after birth.

Patients Sobered Up

LONDON, Oct. 1 (Reuters) —Patients who have found it a pleasure to be ill since they discovered that they could get a nip of whisky or a "cocktail" at the expense of the Health Ministry were sobered up tonight.

The National Pharmaceutical Union announced the party is over.

It sent a circular letter to its members warning them that it was illegal to supply whisky, brandy and other spirits, or wines, beer or stout against prescriptions written by doctors under the National Health Insurance scheme. Such prescriptions are met free of charge.

Since July 5, when the new free-for-all health scheme came into effect, many doctors have been sending their patients to chemists with these prescriptions. The Chemists Union agrees with the Ministry of Health that alcohol cannot be regarded as a "drug" and that the ministry should not face a national liquor bill.

Wax came into use for candles in the 12th century. In China, candles of vegetable wax have been use for centuries.

Use the "Classified" and save.

ELLISON'S ROYAL PATENT PASTRY FLOUR
BEST FOR CAKES AND PASTRY
GUARANTEED TO SATISFY
Your Grocer Has It

FOR THAT COLD

Vicks VapoRub	45c
Vicks Vatronol	50c
Vicks Cough Drops	15c
Buckley's Bronchitis Mixture 40c and 75c	
Buckley's White Rub 30c and	50c
Ephedrine Nose Drops	50c
Vicks Inhalers	40c

At Your Rexall Store
City Drug Co.
Phone 34 Box 460

Question Britain Of Obligations Under U. S. Loan

By STERLING F. GREEN

WASHINGTON, Oct. 1 (AP) — American delegates to the International Monetary Conference have been quietly sounding out Britain on her obligations under the $3,750,000,000 loan from the United States.

Closed conferences have been taking place between sessions of the governing boards of the world bank and the International Monetary Fund, diplomatic officials disclosed.

The nub of the British-American talks is the requirement in the British Loan Agreement that Britain make the pound sterling freely convertible into dollars in foreign exchange. This requirement was waived temporarily last year with American consent.

There is no belief that Britain will be able to restore "convertibility" in the near future. But the United States, it is reported would like to get a pledge from Britain, that she will work toward the goal of convertibility as rapidly as possible.

Britain attempted to make good on the requirement in July of last year, but the effort quickly brought on the British "dollar crisis."

The rush of other countries to convert their unspendable pounds into dollars almost exhausted what was left of the loan and caused such a drain on Britain's dollar reserves that top British officials flew to Washington for help. The waiver agreement followed.

American officials said privately they have no hope in the present meetings of pinning down a date when convertibility can be resumed.

But they wish to keep in touch with Britain's economic progress.

French Strike Offensive Starts

PARIS, Oct. 1 (AP)—The long-feared October strike offensive of Communist-led French labor unions got under way today.

A spokesman for the Red-dominated General Federation of Labor said a four-hour warning strike this morning of 100,000 gas and electrical workers was "total".

Eight telephone calls to various sections of Paris produced only one report of power being cut off, however. The radio carried a report that labor leaders had decided to refrain from turning off the supply of gas and electricity.

The supreme devotion of a citizen of ancient Greece was to his city, not to Greece as a whole.

Cleaned and Recored
RADIATOR REPAIRS
JIM'S RADIATOR SHOP
301 Ward St. Phone 63

Have the Job Done Right
VIC GRAVES
MASTER PLUMBER
PHONE 815

YES — Your New Wave
Is bound to be MORE STYLISH, LAST LONGER and LOOK LOVELIER at the
HAIGH TRU-ART

ROSCOE AND FOURNIER
GARAGEMEN
SKY CHIEF AUTO SERVICE
Phone 122 Nelson, B.C.

Get your FALL AND WINTER WEAR for girls and boys at
The Children's Shop
652 Baker St.

RELIABLE SERVICE AT REASONABLE COST
Smedley Garage Co.
Reo Sales and Service

Correction
UNDERWEAR
in combs, shirts and drawers
Heavy Ribbed, Merino, and Penman's No. 95 at
DAVE WADES

ALPACAMA Topcoats
Canada's Most Famous Coat
Made from finest quality wool, selected mohair, soft and mellow alpaca yarns. In brown, fawn, blue, teal and grey.
$42.50
Emory's Ltd.
THE MAN'S STORE
Mail Orders Prepaid

Standardization Aim Nearer

By HAROLD MORRISON
Canadian Press Staff Writer

OTTAWA, Oct. 1 (CP) — The International Standards Organizati with its principal aim of standardizing British and American indu rial and military equipment, tod appeared to have achieved its fi measure of success.

The three-year-old multi-nat establishment which started with about two dozen countries gradually was whittled down so t Russia is no longer an active me ber soon may strike off as compl ed one of 78 items on its agenda standardization.

And although the item may se unimportant—an agreement on h Britain and the United States m manufacture nuts and bolts—an tawa official said it had great re ifications. It was an important i in the production of defence equ ment.

Defence Department offic were particularly glad of a Wa ington report yesterday that a mal pact between Britain and U. on standardized threadings ably will be signed about the mid of October.

The agreement—a compromis will lay down specifications for adoption of a "unified" thread sc which in time will be used by manufacturers in Britain, Can and the United States, as well other Commonwealth countries.

In Ottawa it was learned that move may cost industry in the th countries about $300,000,000 to sc old dies and taps and adopt the threadings.

This acceptance of how to ma facture nuts and bolts is the great international standardiza stride in this century, an Ott authority said.

It paved the way for the I. S to pull ahead in its drive for adoption in the Commonwealth the U. S. of 77 other items, inc ing manufacture of aircraft, ag ulture implements and tim mechanisms.

Human ears seldom hear a tone—a sound having a single quency or vibration—because sounds are mixtures of many n

MAKE YOUR CLOTHES LIN OUR TELEPHONE LINE
WEST KOOTENAY STEAM LAUNDRY
PHONE 1175—182 BAKER ST

FLEURY'S Pharmac
Prescriptio Compound Accurate Med. Arts PHONE 2

Suite 205
MEDICAL ARTS BUILDIN
J.A.C. LAUGHTO
Optometrist

TRAIL NELSON HIGHWAY
PLAYMOR
NEAR SOUTH SLOCAN
A SMART PLACE TO GO
DANCING TONIGHT
on the Playmor's smart n band stand we feature
Trail Rhythm Swingsters
There's a large open fi place at the Playmor for che ful cozy comfort.