PROVINCIAL LIBRARY VICTORIA, B.C.

Rcl. 31 Mar. 49 Provincial Librarian Victoria B.C.

1168

Nelson Daily News

WEATHER FORECAST
Kootenay: Clear. Light winds. Little change in temperature with high Thursday at Cranbrook and Crescent Valley 62.

VOLUME 47 — 5 CENTS A COPY — NELSON, BRITISH COLUMBIA, CANADA—THURSDAY MORNING, SEPT. 30, 1948 — NUMBER 136

# P-C Race Narrowing To Drew, Diefenbaker

**Retiring Bracken Makes Farewell Today; 500 Resolutions Before Committee; Smear Campaign Charged**

By D'ARCY O'DONNELL
Canadian Press Staff Writer

OTTAWA, Sept. 29 (CP) — Contest for leadership of the Progressive Conservative Party appeared tonight to be narrowing into a fight between Premier Drew of Ontario and John Diefenbaker, member of the Commons for Lake Centre in Saskatchewan.

Delegates, who will choose a new leader during the party's three-day convention opening tomorrow, were talking mainly of the chances of Mr. Drew or Mr. Diefenbaker.

*In P-C Party Leadership Race*

JOHN DIEFENBAKER

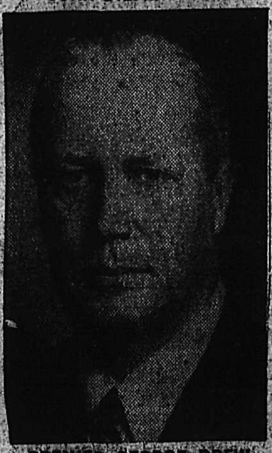

PREMIER GEORGE DREW

DONALD FLEMING

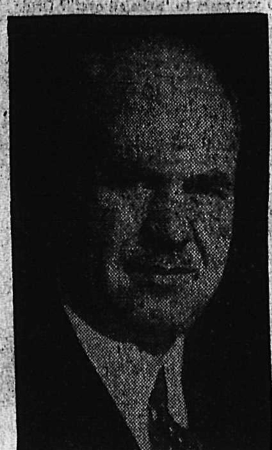

GARFIELD CASE

Donald Fleming, 43-year-old Member of Parliament for Toronto Eglinton, still was being mentioned as the dark horse in the campaign.

Altogether there are 1311 voting delegates at the convention.

Garfield Case, 49, Member for Grey North in Ontario and fourth candidate for the leadership, said he will be "perfectly satisfied with any support" he can muster. The campaign will end Saturday with the casting of secret ballots.

**OPPOSITION SURPRISES**

Some of those campaigning on behalf of Mr. Drew said he will win, but that it may take two or three ballots. They said they were surprised at the amount of strength being thrown behind his opponents.

But as they spoke, more and more strength appeared swinging to the 54-year-old Ontario Premier. D. King Hazen, Member of the Commons for St. John-Albert in New Brunswick, said only two delegates from the Maritimes were supporting Mr. Diefenbaker.

W. Chester S. McClue, Member of Parliament for Queen's in Prince Edward Island, said he believes Maritime delegates are solid for Mr. Drew because they regard him as the man who could lead the party to victory in the next general election.

Verne Wilde, a delegate from Red Deer, Alta., said delegates from his province are supporting Mr. Drew.

**Meantime, some of Mr. Diefenbaker's supporters charged opponents with attempts to "smear" the 53-year-old criminal lawyer from Prince Albert, Sask.**

They said a "rumor factory" is trying to hurt Mr. Diefenbaker's chances by saying he is in ill-health, that he is a former member of the Ku Klux Klan and that he is of German origin.

**FROM NETHERLANDS**

Mr. Diefenbaker told newspapermen his health has never been better, he denied ever having been directly or indirectly connected with the Klan. His paternal ancestors came from the Netherlands, not Germany, more than 100 years ago.

While interest centred on the leadership campaign, a 183-man resolutions committee was busy studying some 500 resolutions submitted for inclusion in the party's platform. The committee, meeting in camera, will report to the convention Friday.

**Highlight of tomorrow's inaugural session will be a farewell speech by John Bracken, 65, relinquishing the leadership because of age and ill-health.**

M. Grattan O'Leary, Associate Editor of the Ottawa Journal and temporary chairman of the committee, also will speak but the rest of the morning and afternoon sessions will be devoted to smoothing convention procedure.

## Warns Diabetics Of Self-Prescribed Vitamin E

TORONTO, Sept. 29 (CP)—Warning against use of self-prescribed Vitamin E as diabetic treatment was issued today by Dr. Even Shute, head of the medical research foundation bearing his name.

Dr. Shute felt that some diabetic patients might abandon their essential insulin treatment because of recent publicity given the benefits of Vitamin E to diabetics.

Such change of treatment, he said, would prove dangerous and possibly fatal within four days to certain types of patients. The vitamin, he said, actually worsened the condition of some patients.

The warning, issued through the foundation—which has carried on extensive research into Vitamin E—said it was essential for diabetics taking Vitamin E to receive insulin also. And Vitamin E should be taken by diabetics only when prescribed by doctors.

## Rescued Fliers Only 4 Miles From Food-Stocked Cabin

WINNIPEG, Sept. 29 (CP)—Five men who spent 13 cold and hungry days in Northern Saskatchewan before rescue last Friday didn't know it until today . . . but there was a well-stocked trapper's cabin within four miles of their rude camps.

Chief Petty Officer Jack M. Kastner, one of the five military personnel forced down in the chill September Northland Sept. 12 when their aircraft ran out of fuel, told the story before boarding an R.C.A.F. plane here on a flight to Montreal and home.

The other four members of his party returned East last Saturday following evacuation from the North, but Chief Kastner stayed behind to assist in salvage operations on their wheel-equipped craft.

Kastner said that just before he left the plane for the last time, concluding his final salvage trip, a trapper paddled up the lake to him.

"Can I be of any help?" he asked. "I've heard some planes flying around here lately."

On questioning the woodsman, Kastner discovered he had a cabin four miles to the North. In the cabin were 40 pounds of flour, blankets, sugar, canned goods, cooking units, fishing tackle, a bed, building equipment and a canoe.

"If we'd ever found that camp we' dbe there yet," the Chief said.

## UNABLE TO PIERCE COUNTRY WHERE PARACHUTE SIGHTED

VANCOUVER, Sept. 29 (CP)—RCAF officials reported tonight a ground party was unable to penetrate the rugged terrain of the Lytton, B.C. district, 100 miles Northeast of here, in search of an object resembling a parachute, sighted in a clump of trees. The search will be resumed tomorrow.

The object, sighted 12 miles East of Lytton yesterday by civilian pilot Dan McIver of Vancouver, was believed caught on a tree on a 6000-foot mountain.

An R.C.A.F. Dakota directed the land party today by flying directly over the object and dropping flares. Supplies were dropped to the air force's ground crew. No aircraft have been reported missing in the district.

## STOWAWAY RECORD

MONTREAL, Sept. 29 (CP)—Port authorities said today the 30 stowaways caught in Montreal this season already had set a record. Last season's total was 28.

# MONTGOMERY CHIEF OF UNION DEFENCES

To Co-Ordinate Five-Nations Protection Policy

**KING WITH BEVIN**

**PARIS, Sept. 29 (Reuters) — Field Marshal Viscount Montgomery today was named chairman of the permanent Military Defence Committee, of the five-power Western union, it was learned tonight.**

**The appointment of the chief of the British Imperial General Staff followed a two-day meeting here of the five Defence Ministers. Lord Montgomery's task will be to coordinate a common defence policy among Britain, France, Belgium, The Netherlands and Luxembourg.**

A French General is to be Commander-in-Chief of the land forces of the Western union, it was also learned.

An official announcement of the appointments is expected next week.

The two-day military discussions marked a substantial step forward in the co-ordination of military defence among the five Western European countries.

**TO EXTEND PACT**

The Defence Ministers, together with Canadian and United States observers, also made good progress in preparing for an extension of the Western pact to an Atlantic defence pact on similar lines, it is understood.

Useful talks among British, United States and French political leaders took place on the Atlantic pact here yesterday and today.

Foreign Secretary Bevin dined tonight with Prime Minister King. Bevin yesterday met State Secretary Marshall of the United States and John Foster Dulles, a leading member of the United States delegation to the United Nations. It is understood the Atlantic pact was discussed.

**AMERICAN HEAD**

Usually well-informed observers here believe that as soon as an Atlantic defence union is created an American military leader will head a permanent Military Committee.

It is thought that the formation of an Atlantic defence union will be proposed by the United States Government to Congress soon after the November Presidential elections.

**An Atlantic defence union means, in practice, a solid military alliance of Canada, Britain, the United States, France and the Benelux countries.**

**SOLE AGENCY**

PARIS, Sept. 29 (AP) — John Foster Dulles said tonight the United Nations is the only international forum for dealing with the Berlin situation in an orderly way.

Dulles, Foreign Affairs Adviser to Thomas E. Dewey, Republican candidate for the United States Presidency, spoke at a meeting of the Carnegie Endowment for International Peace.

Dulles said he disagreed with those who say the United Nations has no future because it has been asked to help end the Soviet blockade of Berlin.

LONDON, Sept. 30 (Thursday) (AP)—London newspaper stories said the chiefs of combined armies, navies and air forces under Montgomery probably will be:

Gen. Alphonse Juin, French Commander-in-chief in North Africa, as land commander; Admiral of the Fleet Lord Cunningham as head of the joint naval units, and Marshal of the R.A.L. Lord Tedder as chief of the air forces.

The Daily Mail says Lord Montgomery wil lresign soon as chief of the Imperial General Staff to take over the new assignment.

**NEW YORK, Sept. 29 (AP) — The head of the National Security Resources Board said tonight "phantom orders" already have been placed for war goods with United States manufacturers to be filled only in case of war. They would save from six months to a year in getting groups like the machine tool industry rolling.**

BERLIN, Sept. 29 (Reuters) — Travellers from the Soviet zone of Germany to Berlin today reported large-scale Soviet troop movements in the zone, believed to be preparations for the regular Red Army Autumn manoeuvres due to begin the first week of October.

**IN HANDS OF FEW**

ST. LOUIS, Sept. 29 (AP)—Army Secretary Kenneth Royall said tonight that war—in his opinion—is not imminent.

"But," he added, "we must realize that the determination of war is not in our hands but in the hands of a few despotic and powerful men . . . and it is the timing only, and not the ultimate purpose of these men that is uncertain."

## Family Rounded Up by Police

KELOWNA, B.C., Sept. 29 (CP) —Five members of a Toronto family were arrested here today in what police believe to be the cracking of a theft ring with widespread operations.

Charged with possession of stolen goods are:

Mrs. Ida Gibson, 47; Lorne Elwood Gibson, 24; Lloyd G. Gibson, 19; Gloria Gibson, 18; and William Gibson, 21, all of Toronto.

Alfred John Thompson, of Toronto; Louise Simms and Lois Scheer, believed to be from Vancouver, were also arrested.

## Summers to Improve as End of Sunspot Cycle Approaches Or Is Worst to Come?

**Was this Summer the shortest and ranlest we will have for some years to come or will the Summer of 1949 be worse?**

**This question has been in the minds of a number of people who have been complaining of steadily deteriorating Summers, and those who say we had no Summer at all. The blame, according to the scientists, is on sunspots.**

**The Daily News, on Feb. 8, 1946, carried a story with an Ottawa dateline, under the heading "Sunspots Foreshadow Harsher Weather, Grouchier Dispositions."**

**The story told that the world could resign itself for several years at least, to colder and longer Winters, shorter Summers, poorer crops and grouchier dispositions, coupled with greater prevalence of diseases such as influenza and infantile paralysis.**

**Sunspots, recurring heavily in cycles every 11 years or so, were predicted to reach their maximum in 1948 or 1949.**

**Not until 1955, when the number of sunspots swing again to the low side of the cycle, could the world expect real relief, the story quoted scientists as saying. Then there would be fewer storms, warmer weather, better radio reception, abundant crops and happier and healthier people.**

**So the question remains. Are we over the hump?**

# Start Petition For Old Age Pension Increase

VICTORIA, Sept. 29 (CP)—Circulation has started today of a petition requesting the Federal Government to increase the old age pension from $30 to $50 per month for every citizen of 65 years and over.

The public will be asked to sign the petition which has been prepared and endorsed by the Old Age Pensioners' Organization Inc. The petition will be submitted at the next session of the House of Commons.

Members of the Federal Government are asked in the petition to "give their fullest consideration at the earliest possible moment to the grievous suffering of these pioneer citizens."

A basic pension of $50 per month is requested in the petition and the elimination of the means test, so that "old people could enjoy a decent standard of existence."

It is pointed out in the petition that pensioners have been unable to make ends meet to the increased cost of living.

"Many of these aged citizens are handicapped by the loss of hearing and unable to meet the unreasonable prices of hearing aids," the petition states. "Be it recommended that the Minister of Welfare be requested to provide aid to all old age pensioners in need of assistance."

The petition also points out that the amount of $30 per month set as the basic pension in Bill 39 passed by the Federal Government in 1947, had proved too inadequate for pensioners due to the cost of living in rent, fuel, clothing and many other necessities of life.

## EMPLOYMENT AT PEAK, AVERAGE WEEKLY WAGE $40

OTTAWA, Sept. 29 (CP) — Employment in Canada hit an all-time peak at Aug. 1, the Bureau of Statistics reported today.

For the first time, the index of employment, based on the 1926 average as 100, doubled that mark nationally with a figure of 200.7.

This was a rise from the previous high of 198 at July 1 and was considerably above the best wartime figure of 185.9, in 1943.

At July 1, the average weekly payroll in the eight leading industries under survey struck a high of $40.66 for the seven-year period for which the Bureau has records. The previous high was $40.48 at July 1.

## CANNED WHALE FOR B.C.?

VANCOUVER, Sept. 29 (CP) — Dr. Neal Carter, Director of the Fisheries Experimental Station here, today recommended that canned whale meat be sold in Vancouver next year.

He suggested that whales, to be used for meat, be killed by some method such as an electrical harpoon which kills rapidly and does not explode the intestinal debris into any part of the flesh.

He said that 30,000 cases of whale meat were processed satisfactorily in British Columbia in 1918.

## Mount Horns to Startle Starlings

MILWAUKEE, Sept. 29 (AP) — Want to startle a starling? Just lean on your klaxon.

It's the latest blow in South Milwaukee's fight to rid the suburb of the pesky birds.

Six screeching klaxon horns have been mounted in trees and hooked up to porch light switches.

When a flock of starlings settles to roost on goes the porch light and the horn blares.

Residents report the birds take off like scared pedestrians.

## THWARTED LOVE AFFAIR FATAL FOR BULL MOOSE

BARRIE, Ont., Sept. 29 (CP) —A wild bull moose died from inflammation of the lungs today—lovesick for a red cow in a farmer's barnyard.

The 1200-pound moose wandered out of the bush and struck up a friendship with the red cow on Lawrence Olmer's farm.

Lands Department officials decided it was dangerous to leave the animal in a settled area with the mating season approaching. They lassooed and trucked him away to a provincial park.

But the park pens weren't strong enough to hold him so he was taken to a barn on another nearby farm yesterday. Forlorn over being separated from his red cow, he died today.

# Nelson Egg Prices Up Today

Prices of eggs in Nelson will advance two or three cents today. Wholesalers said Wednesday eggs were "scarce as hens' teeth," and that prices were getting firmer.

Current egg prices are 60 cents a dozen for Grade A large.

Fresh pork and smoked meats were again scarce; beef, veal and lamb were in plentiful supply.

Turkeys to grace the Thanksgiving Day table Oct. 11 are on order for Nelsonites. The shipment, however, will likely be small.

Express shipments of basket grapes have started coming in, wholesalers said, as well as Spanish Honduras grapefruit. From the Okanagan and Creston are McIntosh apples.

A car of bananas was received.

Two cars of hay came in to grain houses, and one of grain and grain products was shipped out.

## NEW INCOME TAX FORM IN MAKING

OTTAWA, Sept. 29 (CP)—A Government spokesman said tonight that the current simplified income tax form—T1-T4—will be scrapped and replaced by a new form in 1949.

The spokesman said the move was made necessary because of complaints and because many people were using the form when they were not entitled to do so.

The new income tax statement—to be called T-1 short form—will be issued to all income earners making less than $3000 a year, including farmers and fishermen and will do away with the special forms issued to farmers.

For those earning more than $3000 a year, there will be a T-1 general form issued in 1949, covering 1948 earnings.

Little can be learned of the new form except that it will appear without much of the heavy legal wordage in current forms, including threats of prosecutions for infractions of income tax law.

It will be about four inches wide and about six inches high. The form will be a two-page statement.

## Cop Didn't Know, But He Did

LONDON, Sept. 29 (CP)—When Charles Cribben was summoned for obstructing the sidewalk, a policeman said: "He was playing a violin, but I couldn't understand what he was playing."

Cribben, who said he had been a musical director, replied: "The police have no ear for music. I know 4000 numbers and the one I was playing when the policeman interrupted was "Ballet Egyptienne."

He was dismissed.

# Will Not Prosecute To Justify Publicity Seekers Spy Board Told

WASHINGTON, Sept. 29 (AP)—The Justice Department told the House of Representatives Unamerican Activities Committee today that it will not "institute prosecutions to justify publicity seekers."

The committee in a preliminary report of its atomic espionage investigations had demanded Monday that the Justice Department undertake immediately the prosecution of four persons accused of tampering with atomic secrets.

In a statement, the Department accused the committee of indulging in "political gymnastics."

It said the committee's report, together with excerpts of testimony by some witnesses, does not offer evidence necessary to prosecute.

The committee, headed by J. Parnell Thomas (Rep. N. J.) had said three of the four persons should be prosecuted on charges of conspiring to hand over atomic secrets to Soviet agents.

The committee said two of them were atomic bomb project scientists during the war.

# ASK COMMISSION PROBE OF DRINK INDUSTRY

United Church Urges Steeper Taxes on Liquor and Profits

**HOSTILE**

By ROBERT PHILLIPS
Canadian Press Staff Writer

VANCOUVER, Sept. 29 (CP) — The Federal Government today was called upon to appoint immediately a Royal Commission to investigate Canada's liquor industry.

Decision to ask for a Royal Commission was made at the final session of the 13th General Council of the United Church of Canada.

In a report prepared by a committee under the chairmanship of R. T. Richards of London, Ont., the church reaffirmed its "uncompromising hostility to the beverage alcohol business."

The Council urged that a Royal Commission investigate and report upon "all the ramifications of the manufacture, distribution, and sale of alcoholic beverages in Canada in regard to such matters as Government revenue, highway accidents, crime and law enforcement, political campaign funds and all other matters arising out of the present organization and operation of the liquor trade."

**TO PROTECT SOCIETY**

The report of the committee, accepted by the Council, asked the church to:

Call all governments to "make all liquor advertising illegal, whether directly or by so-called good-will advertisements."

Strongly protest any provincial governments increasing the number or variety of beverage alcohol outlets, or hours of sale of beer."

Recommend all provincial health and education departments carry out "a candid study . . . to convey to rising generation a correct basis of knowledge of alcohol, its composition, action, uses and dangers . . . to protect society against the evils and ravages of the drug."

**Urge governments to follow the British example and "increase taxes on beer, wines and spirituous liquors and to institute a steeply graded tax on capital gains of beverage alcohol companies . . ."**

**N. V. Buchanan of Edmonton said "you won't stop them drinking by increasing taxes . . . all you will do is increase the animosity of the mob."**

Rev. J. R. Mutchmor, of Toronto, Secretary of the Evangelism and Social Services Department said "there is a little less tax now on beer than on soft drinks . . . there is more money in the liquor industry now, *six times over*, than the richest gold mine in the world . . . our action will not put up the price to those who drink as much as it will reduce the industry's profits."

The Council also reaffirmed the church's attitude to voluntary total abstinence.

A report, prepared by a committee headed by Judge Archibald Cochrane of Toronto and Rev. R. C. Chalmers of Toronto, rapped organized Sunday sport, in particular and urged "Sunday should be kept free from elaborately organized sports and games."

*People* "should be enabled to get good recreation in their own way, but not to gather large crowds of spectators . . ."

## Should I Wear My G13X2Y or 62PBJ?

HOLLYWOOD, Sept. 29 (AP) — Hollywood designers took a look at the future today and came up with these thoughts:

The reason the gals are going for halo hats is that they feel spiritual.

And to give them that dreamy look there will be wispy gowns straight from the laboratory — known now only by such glamorous designations as G13X2Y, or 62PBJ.

Formal evening chapeaux are encrusted with rhinestones and bugel beads. These are simpler creations for afternoon wear. They're working on an electrically-lighted item for dim night clubs. Joe Stafford has one of yellow felt that gives off a phosphorescent light.

## WANT SHIPS BACK

**WASHINGTON, Sept. 29 (AP)—The United States has demanded anew that Russia return lend-lease naval ships.**

**The State Department revealed yesterday that it is prodding Russia to settle its long-overdue $11,000,000,000 lend-lease account. Today it said it als ohad renewed demands for the ships.**

**Russia still has 87 American Liberty type ships, 28 frigates, three ice-breakers and some smaller naval vessels. Return of all except the Liberty ships is sought.**

**The Russians ignored earlier requests for the vessels, part of 585 supplied Russia during the war.**

# 12-Year-Old Rescued After 42-Hour Ordeal

**Pilot-Mother Dies in Crash; Lad Spends Pain-Racked Hours Hanging Head Down From Plane Cockpit**

By KEN KELLY
Canadian Press Staff Writer

EDMONTON, Sept. 29 (CP)—A courageous 12-year-old boy, who hung head-downward for 42 hours in the cockpit of a crashed plane beside the body of his mother, was safe in hospital here tonight.

Suffering from a compound skull fracture and a broken right arm young Michael Lintner remained in good spirits as an R.C.A.F. para-rescue crew eased him out of his precarious position in the wrecked maroon Stinson monoplane.

His mother, Mrs. A. L. Lintner of Anchorage, Alaska, died at the controls of the light plane as it crashed into the rugged bush country, 65 miles Northwest of Fort Nelson, B.C.

An R.C.A.F. transport brought young Michael to Edmonton, 575 airmiles Southeast of Fort Nelson, together with his father, Col. A. L. Lintner, of the United States Army Reserve, who flew to Fort Nelson from Great Falls, Mont., today.

Members of the R.C.A.F. para-rescue crew that pulled the youngster from the wreckage, couldn't say enough about Michael's bravery.

"It just happened like that," he told his father as they chatted on the plane trip to Edmonton.

**KNEW MOTHER DEAD**

Two of the resque crew, Sgt. Larry Poulson and Lac. K. W. Clark, both of Edmonton, said Michael was conscious when they reached him and that he knew of his mother's death.

"The boy was one of the bravest I have ever seen in my Air Force experience," said Lac. Clark. "He knew his mother was dead but never mentioned it. He was cheerful at all times.

**"As a description of his courage, we remarked on what we *had eaten for supper before* we left Fort Nelson. He said 'I haven't had anything for four days except a handful of snow.' He apparently got mixed up on the length of time he was in the plane."**

Crew members of R.C.A.F. planes engaged in the search said the spot where Mrs. Lintner's plane went down while flying to Fort Nelson from Watson Lake, Y.T., about 250 miles Northwest, was particularly dangerous territory for light aircraft.

There had been no snow at the time of the crash, but the little craft was unable to get above the low-hanging clouds. Crew memmembers believed the ship had been caught in a down-draught and swept into the ground.

**WRONG TURN**

Mrs. Lintner, a pilot with 435 hours' flying time, was following the Alaska Highway, together with another light plane. The two aircraft became separated and the other pilot landed at Fort Nelson Monday night, giving R.C.A.F. officials their first information that the plane was missing.

Studying the crash scene, R. C. A. F. pilots presumed Mrs. Lintner had taken a wrong turn when she *followed a turn-off to the South* 60 miles of Fort Nelson, but had seen her mistake and was trying to return to her route when the plane crashed.

## TIME CHANGES FOR WESTBOUND TRAIL TRAINS

Westbound Kettle Valley train is now arriving in Nelson at 11:15 a. m, 50 minutes later than on the former schedule. It will leave the station at 11:50.

There is no change in the times of the Eastbound Kettle Valley.

Trail-Nelson local leaves Trail at 10:15 a. m. daily, arriving here at 12:25, instead of 1:05 p. m. Nelson to Trail train departs at 6:05 p. m. as usual.

## HEALTH GROUP GOES INTO LIQUIDATION

VANCOUVER, Sept. 29 (CP) — The Reliance Health Association, faced with a $5000 deficit, today went into voluntary liquidation.

Hyman M. Blank, Manager of the Association, said the move was due to "circumstances beyond our control."

S. W. Taylor, Provincial Superintendent of Insurance, said the Association's powers had been suspended by Attorney - General Gordon Wismer.

"We should be able to pay off our members, but just how much we don't know yet," Mr. Blank said.

## Cell for Threepence

PLYMOUTH, Devon, England, Sept. 29 (CP)—Threepence, mascot of H.M.S. Roebuck, was sentenced to seven days in the cells on a diet of hard biscuits.

He had been absent from the destroyer for six days without leave and had committed the unpardonable naval offence of returning without his uniform—a dog collar.

# Open New Coal Seam at Princeton

PRINCETON, B.C., Sept. 29 (CP) —British Columbia has a new high-grade coal seam in Collins Gulch, 20 miles East of here, it was reported today.

Three giant bulldozers and huge carryalls are tearing a 1,500-foot gash in the earth, uncovering a seam reported to be 20 feet deep.

Tests of samples here showed low ash content in range use. Heat content was around 13,000 British thermal units.

Other coal seams in the same area are under investigation.

## LOWEST TENDER FOR EAST KOOTENAY BRIDGES

VICTORIA, Sept. 29 (CP) The Highway Construction Co. Ltd today submitted the lowest tender to the Provincial Works Department for the construction of four bridges on the Southern Trans-Provincial Highway between Creston and Cranbrook. The firm tendered to build the structures for $75,608.

The bridges are over Moyie River, Yahk Slough, Kid Creek and Little Kid Creek.

The only other tender submitted was that of the Marwell Construction Co. Ltd., also of Vancouver, $86,574.50.

PHILADELPHIA, Sept. 29 (AP) —Stella Lusis, 28, unconscious since she was hit on the head by a golf ball Labor Day, died today in hospital. Thomas Reed told police he was walking with Miss Lusis on a golf course in suburban Roxborough when a ball struck her on the temple.

## DON'T ANYBODY LIGHT A MATCH; U. N. COCKTAIL SHERTAINLY A HAIR-RAISHER

**By FRED KERNER**
**Canadian Prress Stiff (Hic) Writer**

**NEW YORK, Sept. 29 (CP)— Dear Boss:**

**Wheeee-e-e-e-e-e!**

**That United Nations cocktail really is a hair raiser . . . hic (excuse me!)**

**Armed with the recipe concocted by Bartender Harry of Place Vendome, Paris, I went to see Bartender Eddie—my bartender.**

**He *followed* the recipe (our Paris story "to oil the wheels—and delegates—at the United Nations"): Vermouth (French), vermouth (Italian), whisky (Scotch), rye (Canadian), aquavit (Danish), geneva (Dutch), Vodka (Russian) and Kummel (Polish).**

**"Something like a Chinese dinner," said Eddie. He stirred it.**

**Hic (excuse me!)**

**The East-of-the-Iron-curtain influence was strong. You could taste the kummel—and the vodka.**

**"Look," said Eddie. "Can I finish it?"**

**So he made it even more One World: Bourbon (American), rum (Cuban), sherry (Spanish), whisky (Irish), port (Portugal).**

**Also a touch of ice—for Iceland, no doubt. . . . hic (excuse me!)**

**Now there was a drunk . . . . drink, I mean. It had the influence of an up-and-atom bomb. There was still that behind - the - iron - curtain taste, kummel—and vodka.**

**But the bourbon was in there fighting . . . Hic (shorry!)**

**The fighting didn't spoil the drink. I liked the smoothne$$ so I had another. . . . .**

**The price was just th& same as Pa$i$. . . . . .one (hic!) buck ($250 francs in (hic!) there . . . their money). Only zpent seven $mackers 'will you tell the freasurer?)**

**Also 75 . . . no 77 (tax) sents for plasters to close cuts on m& fa$e. II wa&ked tbrou(gh a plate glassss window in Eddee$s& bar . . . . hic (sho shorryy!)**

On the same programme
LATEST WORLD NEWS — POPULAR SCIENCE
Colored Cartoon—"LITTLE BROWN JUG"

Tonight Through Saturday **Civic** Complete Shows 7:00-9:00


## CHURCH TO SPEND $3 MILLION BESTING OBSTACLES

VANCOUVER, Sept. 29 (CP) — A $3,000,000 development program to overcome thre "obstacles" was approved by the United Church of Canada tonight as its 13th general council concluded its nine-day, first West-Coast meeting.

Rev. W. Harold Young of Toronto said the report was not meant to set down particular objectives but to serve as a guide for all parts of the church to integrate its policies for development.

He listed the three obstacles as:

1. A lack of "spiritual conviction and response on the part of a large section of the church."

2. A shortage of personnel and candidates for full-time service.

3. An insufficient annual income.

The report set aside specific monies to acquire new recruits and to give them better training. It also asked for a review of the entire educational work of the church to increase its efficiency.

## Jury to Decide Script Authorship

LOS ANGELES, Sept. 29 (AP)—A jury will have to decide who stole who's script, if anybody.

Mae West rested her defence today against a $100,000 suit by two Hollywood writers, Michael Kane and Edwin K. O'Brien. They allege she lifted from them the script of "Catharine Was Great," a New York play.

She said she wrote her version in 1937 and that Kane and O'Brien provided theirs in 1938. Miss West said she saw neither them nor the script until she came to court.

She also alleged the Kane-O'Brien treatment was highly similar to still a third version, written by two Russians.

Kane completed the cycle by claiming the third version actually was lifted from that provided by him and O'Brien.


Bargains in the "Classified" today!

**ASPIRIN** RELIEVES ACHES & PAINS OF **COLDS** SORE THROAT

LOWEST PRICES 12 tablets ..... 1lc 24 tablets ..... 23c 100 tablets ..... 79c

GENUINE ASPIRIN IS MARKED THIS WAY BAYER


## FREE PRIESTS

BUENOS AIRES, Sept. 29 (AP)—Argentine police today freed two priests held in connection with an alleged plot to assassinate President Juan Peron. At the same time they arrested an Englishman, Geoffrey P. Brooke-Taylor, 52. He was picked up after police said they discovered a store of arms and ammunition in the wine warehouse. Brooke-Taylor is assistant manager of the wine company.

## Oarsmen Go For Whale Steak

LONDON, (CP) — Caloric ingenuity may prove a deciding factor in the annual Oxford-Cambridge boat race sceduled for the end of March.

In food-rationed Britain the problem of supplementing the 2700-calorie daily diet of the hard-training rowing crews poses quite a headache for coaches and so far whale meat seems to be the answer.

Each practice costs every man 2500 calories, which leaves him only 200 calories for the rest of the day. Oxford is depending largely on whale steaks to bolster their diet and Cambridge crews have bought a cow to increase their weekly ration of one quart of milk each.

Bread and potato rationing has hit both sides and after a hard afternoon on the river there isn't much to fill up on. The Cambridge coach insists that each man drinks a hot cup of unrationed meat extract immediately after rowing.

## Beats 40,000 to One Odds in Picking Coast Ball Windup

HOLLYWOOD, Sept. 29 (AP)—The odds are 40,320 to one, but Sports Editor Bob Hoenig of the Hollywood Citizen-News overcame them in pre-picking the exact order of finish in the Pacific Coast Baseball League.

Last March 29, in his column, "The Inside Outlook," Hoenig tabbed the finish this way: Oakland, San Francisco, Los Angeles, Seattle, Portland, Hollywood, San Diego, Sacramento.

That's the way the 188-game pennant race ended.

Just to make it more difficult, Hollywood, which was in seventh place last Friday, had to win its last four games to wind up sixth. They did, and Hoenig was in.

The 40,320 to one odds? Hoenig said he verified the figure today with the Bureau of Measurement Analysis at California University.

The first unsinkable lifeboat was built in 1785 by K. Lukin, a London coachbuilder.

## No One Blamed In Kimberley Miner's Death

KIMBERLEY, B.C., Sept. 29. — The Coroner's Jury inquiring into the death of Bruno Sylva Pattyn, miner, yesterday brought in the following verdict:

We find that death was caused as the result of a large piece of rock falling on him causing extensive haemorrhage and shock, during the course of his regular work as miner in the Sullivan Mine on Saturday, Sept. 25, 1948. We find no blame attached to any person or persons.

E. B. Taylor, foreman. James K. Fraser, B. Redisky, S. N. Williams, Charles Morrison, Fred C. Ingram.

## Cranbrook Man Dies at Home

CRANBROOK, B. C., Sept. 29—The body of Alfred Karl Merry was found at his Cranbrook Street home here by fellow workers of the Jostad and Nelson lumber camp investigating his non-appearance at work. He is presumed to have died Thursday at his home, where he lived alone.

He was 68 years old, and had lived in this district for 28 years, employed at lumber work at various district camps. His wife died several years ago. He was born at Pegan, Leipzig, Germany, and came to Canada in 1912. He has no relatives in this area.

## The Weather

Synopsis: Skies were clearing over British Columbia with the province under the influence of an extensive area of high pressure which developed in the last 24 hours. Rapidly dropping temperatures overnight were expected to result in frost over a large part of the province by morning. Clear skies were expected to continue on Thursday.

| | | | |
|---|---|---|---|
| NELSON | 48 | 60 | .30 |
| Montreal | 51 | 82 | — |
| Toronto | 52 | 78 | Tr |
| North Bay | 45 | 80 | — |
| Port Arthur | 35 | 71 | — |
| Kenora | 49 | 76 | — |
| Winnipeg | 46 | 83 | — |
| Brandon | 44 | 78 | — |
| The Pas | 43 | 75 | — |
| Regina | 43 | 60 | — |
| Saskatoon | 43 | 58 | — |
| Prince Albert | 39 | 56 | — |
| North Battleford | 41 | 52 | — |
| Swift Current | 41 | 56 | — |
| Medicine Hat | 39 | 56 | — |
| Lethbridge | 39 | 50 | Tr |
| Calgary | 36 | 46 | Tr |
| Edmonton | 37 | 50 | .03 |
| Kamloops | 33 | 61 | — |
| Penticton | 37 | 60 | .02 |
| Vancouver | 35 | 57 | — |
| Victoria | 44 | 61 | — |
| Cranbrook | 48 | 57 | — |
| Crescent Valley | 45 | 61 | .36 |
| Kaslo | 47 | 58 | .34 |
| Prince Rupert | 38 | 57 | .03 |
| Prince George | 24 | 51 | — |
| Grand Forks | 39 | 62 | .26 |
| Seattle | 38 | 58 | — |
| Portland | 41 | 65 | — |
| Spokane | 38 | 60 | — |
| Chicago | 56 | 64 | .16 |
| San Francisco | 50 | 67 | — |
| Los Angeles | 50 | 88 | — |
| New York | 63 | 79 | — |
| Whitehorse | 26 | 49 | — |

## Lady Skirlers Have Own Band

MELBOURNE, Australia (CP) — An "all-woman" bagpipe band is gaining wide popularity here—especially among Scots and folks of Scots descent.

Organizer of the band, dark-haired Hazel McLaine, describes the bagpipes as "a beautiful instrument," although fairly difficult to learn. She thinks that women can become accomplished pipers if they practise faithfully.

Miss McLaine learned to play the bagpipes about 17 years ago, in the Port Melbourne Ladies' Pipe Band, a memorial group formed after the First World War, and the first women's pipe band in Australia. When it was disbanded in 1933, she formed the present band which plays mainly for charity.

The band consists of 25 girls—all with a "drap o' Scottish" in their veins. Twelve are pipers and the rest drummers. They practise once a week and wear the McGregor tartan.

Miss McLaine describes the bagpipes as "temperamental" — the weather affects the reeds to a great extent, she says. For women pipers they are generally adjusted a little to make the tone lighter.

## BEAR BUNKS IN GARAGE, MEETS END WITH BULLET

MONTREAL, Sept. 29 (CP) — Montreal's home-seeking bear came to a sad end late today after causing an uproar at the Society for the Prevention of Cruelty to Animals headquarters.

As no suitable home could be found for the bruin he was shot by S.P.C.A. officials.

The bear was discovered in a garage peacefully bedded down for the Winter, last week. He was captured by officials after one attendant lost part of his shoe when he put a foot into the bear's lair.

## Award for T.C.A. Director

OTTAWA, Sept. 29 (CP) — The McKee Trans-Canada Trophy for outstanding contribution to aviation advancement in 1947 will be presented at Winnipeg Saturday to Capt. B. A. Rawson of Fort William, Director of Flight Development of Trans-Canada Air Lines, it was announced today.

Air Vice Marshal K. M. Vuthrie, Air Officer Commanding North-west Air Command, will present the Trophy on behalf of Defence Minister Claxton.

The Trophy has been awarded annually since 1927 for meritorious service in the advancement of aviation in Canada. The award to Capt. Rawson marked the first time it has gone to a member of T.C.A.

It was originally donated by the late Dalzell McKee of Pittsburg, Pa., a wealthy aviation enthusiast who made the first Trans-Canada flight by seaplane in 1926, accompanied by Air Vice Marshal A. E. Godfrey then a squadron leader.

KEY MAN

One of the key men in the development of T.C.A., Capt. Rawson has been associated with flying for 22 years. He obtained his first pilot licence in the United States, flew for a time with the U.S. Meteorological Bureau and later with American Air Lines.

He joined T.C.A. in 1937 shortly after its organization, was appointed Director of Flight Operations in 1941 and Director of Flight Development in 1945. In the former post, he was responsible for the movement of all T.C.A. flights, employment and training of all pilot personnel, establishment of flight procedures and flight-crew technique and maintenance of an up-to-date operations manual.

As Director of Flight Development, he supervised and controlled the establishment of flight procedure and technique consistent with the advancement of flying, evaluation of crew aircraft, development of cockpit instruments and controls for new aircraft or changes considered necessary in present aircraft, surveying of new routes in respect to airports, navigational facilities and maintenance of close liaison with the Transport Department in the development of radio and visual aids for the navigation.

## Professor Takes Up Carving Knife to Show How It's Done

WINNIPEG, Sept. 29 (CP) — It takes a university professor to teach women the latest in meat buying and carving. J. W. Grant MacEwan, Dean of Agriculture and Home Economics, University of Manitoba, gave a demonstration before 400 women here.

Garbed in a butcher's apron and armed with a butcher's saw and carving knife, the professor showed Winnipeg housekeepers proper selection of meat cuts to cut their meat bills down. As he went to work, meat carcasses kept him company on the stage of Winnipeg's Civic Auditorium.

"Proper cooking can overcome toughness," he said, as he sawed off a shank.

"Dull knives are a great drawback to good meat," he said. "You can take a comparatively cheap piece of meat, cook it properly, cut it thin with a sharp knife across the grain, and still serve meat that has good flavor and comparative tenderness."

The program was presented by the Winnipeg Council of Women as part of its campaign for good nutrition and conservation.

## WANT INSTRUCTORS FOR REINDEER HERDERS

BERLIN, Sept. 29 (Reuters) — The Canadian Government has asked United States officials to have a look around displaced persons camps in their zone of Germany for a "few suitable, qualified men" as instructors to Canadian Northwest Indians who are anxious to learn the arts of reindeer herding.

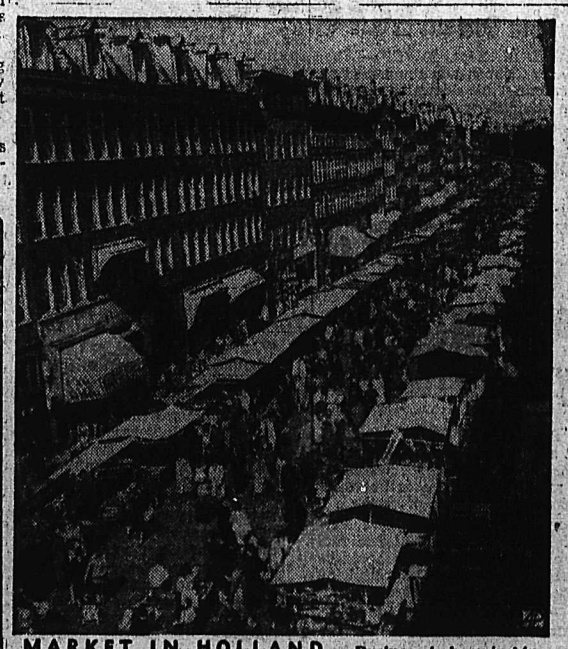

MARKET IN HOLLAND — Business is booming in the Amsterdam "Albert Cuyp" market, where Dutch buy and sell everything from smoked eel to a set of diamond-cutting tools. The open air market was non-existent in 1945.

## Anglican Rites Held for Robert F. Jerome

Funeral services for Robert Francis Jerome, who died here Sunday after 51 years in the Nelson district, were held from St. Saviour's Pro-Cathiedral Wednesday afternoon. Rev. T. L. Leadbeater officiated.

There was a large attendance, and members of the Ancient Order of Foresters attended in a body, forming open ranks from the Church portals to the hearse through which the casket was borne.

Hymns sung were "Jesus Lover of My Soul" and "Abide With Me".

Pallbearers were R. Greyson, J. E. Hamson, E. T. Harris, F. Hawkins, F. Monaghan and F. Pratt.

Interment was in the A.O.F. Section of Nelson Memorial Park.

Mr. Jerome, born in Abergale, Wales, was 74. He had been employed at the Nelson Power Plant 30 years prior to his retirement last year. His home was near Blewett.

## Marysville Lady Dies in Hospital

CRANBROOK, B. C., Sept. 29—Mrs. Ben Keer died at the hospital here, where she has been confined during a long illness. She was a pioneer resident of Marysville, and was 71 years old.

Born Laura Anne Johnson Campbell in Bruce County, Ont., she came to this Province in 1898, and following her marriage here lived at Marysville during its entire existence. Her husband survives her there in addition to two sons, Allan and Warren at Marysville, two daughters, Mrs. Harold Bidder at Chapman Camp and Mrs. D. Hutton in Vancouver, one grandson at Marysville, one sister in Montana and two sisters in Alberta.

Rev. G. A. Affleck conducted funeral services at Kimberley Wednesday, with burial in Marysville cemetery.

## Month Hard Labor For Worthless Check Passing

A jail term of one month at hard labor was levied on transient Raymond Champayne in Nelson City Police Court on charges of passing a worthless check.

The sentance was given by Magistrate William Brown Wednesday morning, and will be served in Nelson Provincial Jail.

Champayne was convicted of paying a Nelson garage with a worthless $10 check Saturday morning. He was picked up by police Tuesday after the garage owner was unable to cash the check.

## 11-Year-Old Admits Setting $12,000 Winnipeg Blaze

WINNIPEG, Sept. 29 (CP)—Police said today an 11-year-old boy has confessed to responsibility for a fire which caused $12,000 damage to a C.P.R. ice house. In juvenile court tomorrow, he will be charged with trespassing on railway property.

Railway officials said a group of youngsters used the ice house as a play-house. The boy told police it was dark inside so he struck some matches. He tossed them to the floor which was covered with sawdust and caught fire.

## FARMER THRESHED, COMES OUT WITH BROKEN BONES, BRUISES

PAISLEY, Ont., Sept. 29 (CP)—Farmer Ephiram Grant is in hospital, suffering a double fracture of the arm, bruises and burns about the neck received when he was caught in the pulley of a threshing machine and whirled around several times before his two sons were able to shut off the machine.

## SEES HITLER'S LACK OF LAUGHS AS CAUSE OF WOE

TORONTO, Sept. 29 (CP) — Dr. Frances Moran, outstanding Dublin lawyer, thinks that if Hitler had been able to laugh "many people who are dead today would still be living."

"Humor and law are two of the most important things in the world," she told a Canadian club meeting here yesterday.

Dr. Moran, called to the Irish Bar in 1924, is the only woman King's Counsellor in the British Isles. She was appointed first woman professor at Dublin University in 1925 and became a Regius professor of law in 1944.

## Sleeps on While Farm Blows Apart

ST. CHARLES, Ill., Sept. 29 (AP) — Farmer Maurice Regnole is a sound sleeper.

While he took a hard-earned night's sleep, his silo exploded. The blast blew off the silo roof —sent it soaring 50 feet and bulged its concrete walls.

The silo collapsed onto the barn. The folded on to the feed shed. The feed shed knocked over the windmill. The windmill dropped onto the implement shed.

Blaming silage gas, Regnole told neighbors he had heard a slight noise during the night but didn't get out of bed to investigate.

## Exchange Vows At Creston

CRESTON, B.C., Sept. 29.—Holy Cross Catholic Church was the setting of a lovely Fall Wedding Sept. 20, when Helen Olga, daughter of Mr. and Mrs. Anton Zufka of Creston, exchanged marriage vows with Stephen Jankola, son of Mr. and Mrs. S. Jankola of Kinnaird, B.C. Rev. Father E. Doyle officiated. Nuptial high mass was sung with Mrs. E. P. Staples as director and Miss Ethel Hook, organist. Mrs. S. Gallow, sister of the groom, was soloist, and sang "Ave Maria" at the offertory, and "On This Day, Oh Beautiful Mother" during the signing of the register.

Given in marriage by her father, the bride entered the church to the strains of Mendelssohn's Wedding March. Her white satin gown with train had a beaded bodice and sweetheart neckline and her full-length veil was held in place by a Mary Queen of Scots headdress. Her only ornament was a gold locket, the gift of the groom, and she carried a bouquet of red roses and white carnations.

Attending the bride were Miss Bernice Heembrock as maid-of-honor, and Miss Betty Kastelan as bridesmaid. The former chose a sky blue nylon gown and the latter pale pink sheer. Both had swirl skirts and sweetheart necklines, and their chapel veils were en tone. Their bouquets were pink carnations.

Little Bernice Fontana of Coleman, Alta., was flower girl, and Leonard Gallo, nephew of the groom, was page boy. Joseph Simonetta of Trail was best man, and Ivan Miros of Castlegar, ushered.

A reception for 150 guests was held at the home of the bride's parents. Out-of-town guests included the groom's parents, Mr. and Mrs. S. Jankola, Mr. and Mrs. S. Gallo and son of Kinnaird, B.C.; Mrs. V. Fontana and children of Coleman, Alta.; Mrs. J. Necaska and Marguerite of Ghost Pine Creek, Alta.; Mrs. J. Papay and Carmin Picone of Trail, B.C.

The young couple left on a honeymoon to Calgary and other Alberta points. For travelling the bride wore a grey dressmaker suit with burgundy accessories. On their return they will take up residence at Kinnaird, B.C.

## Robbed of Jewelry Worth Over $40,000

NEW YORK, Sept. 29 (AP).—A woman was robbed of jewelry valued at between $40,000 and $50,000 early today by three towel-masked bandits who invaded her hotel room and bound and gagged her.

Police identified the woman as Mrs. Sonja Loew, 31, of Milton, Mass., who said she married Elias M. Loew of the Loew's Theatre family in 1936. She said they were divorced last January.

## NATIONALIZATION FOR 3 PAKISTAN INDUSTRIES

KARACHI, Pakistan, Sept. 29 (AP)—Fazlur Rehman, Pakistan's Minister of Industries, disclosed today that three industries would be state-owned: arms and ammunitions, hydro-electric power and the manufacture of rolling stock, telegraph and telephone equipment. However, he told a Press conference he opposes general nationalization of industry in Pakistan.

## FIRST BALANCE IN YEAR

OTTAWA, Sept. 29 (CP)—Canada had a $1,700,000 balance on international securities transactions during July, the Bureau of Statistics said today. It was the first sales balance in 12 months.

The balance was due principally to net sales of common and preference stocks and to sales of new Canadian bond issues floated in Canada.


Bargains in the "Classified" today!


## To Put Ice Centre Issue to Trail Electorate

TRAIL, B.C., Sept. 29—Final answer as to whether or not Victoria Park will be the site of Trail's proposed ice sports centre will rest with Trail ratepayers and the execution of an agreement between the City of Trail and the Consolidated Mining and Smelting Company of Canada, Ltd.

City Council has given first reading to a bylaw known as Victoria Street Real Properpty Acquisition Bylaw, first step toward eventual settlement of an issue between Council members, ratepayers, officials of the C. M. & S. and the Trail District Recreational Projects Society.

Acquisition of Victoria Park rests on the successful completion of terms of an argeement between the City and the Company which would give the latter an option to buy the old Trail cemetery in Tadanac.

As yet Council has not fixed a date for election on the issue by the ratepayers. The election will take place prior to final adoption by the Council.

## SAYS EDUCATION NEEDS FOR FARMER GROWING

WINNIPEG, Sept. 29 (CP) — Canada's farmers rank low when it comes to education, the Canadian Educational Association was told today.

Areport by A. G. McColl of Toronto, Director of Research for the Canadian Research Committee on practical education, said that 80 per cent of Canadian farmers and farm workers receive only elementary education. In other words, they go to grade eight or less.

"Modern methods of production are bringing about changes in farming techniques just as techniques are changing in all industrie. Agriculture is becoming more specialized, more mechanized, more scientific.

"To be successful the modern farmer requires a wide variety of skills. He has a relatively large capital investment. He must be a shrewd business man. He must have a broad knowledge of the many factors affecting production and marketing. He must be adaptable to change and be able to capitalize on the findings of scientific research. He needs a broad education. He needs specialized training."

## Kimberleyite Fined On Carrying Loaded Gun in Car

KIMBERLEY, B.C., Sept. 29. — Keith Roberts of Kimberley, appeared before R. T. Richardson, Stipendiary Magistrate, on Sept. 27, pleading guilty to carrying a loaded gun in a motor vehicle. He was fined $15 and costs.

## WOULDN'T WORRY, LIVED LONG

TRAIL, B.C., Sept. 29 (CP) — Mrs. Margaret Robertson, whose formula for long life was refusal to worry, died here yesterday at 102 years.

In an interview last year, Mrs. Robertson said "life is really worth while." She was an interested observer of British Columbia life for a half century. Before that she had spent 50 years in the East.

She claimed to be the oldest white woman in B.C., and often told friends "it's nice to live long."

## Quads Nearly Get Wrong Names

BRISTOL, England, Sept. 29 (AP) —Elizabeth, Frances, Bridget and Jennifer — 3½-month-old Bristol quadruplets—were formally christened today, but Elizabeth nearly got Bridget's name and vice versa.

Charles Good, the quads' father, was holding Frances during the ceremony. Mrs. Good was holding Jennifer. Two nurses were holding Elizabeth and Bridget. Mrs. Good discovered just in time that the nurses were mixed up on which was which.

During hymn singing there was huddle after which Elizabeth and Bridget were shifted from one nurse to the other. In the end, everybody got the right name.


Frank A. Stuart, Manager Stuart Agencies will remain in Vancouver for a further few days while completing medical treatments.



*Fall*
Silk and Wool
*Dress Crepes*
in
Attractive Fall Shades
**FINK'S**
PRINT SHOP


## William Fowles, Active in Nelson Life, Passes

An active resident of Nelson for 39 years, William Fowles died in Kootenay Lake General Hospital Wednesday. Mr. Fowles would have been 74 Saturday.

The elderly man was known to many Nelsonites through his bowling, playing in Canadian Legion 10-pin leagues.

Eight or nine years ago he retired from his work as painter and paper hanger. He was in ill health for the past five years.

Mr. Fowles was at one time active in the Ancient Order of Foresters and the Sons of England, and was an Associate Member of the Nelson Branch, Canadian Legion.

His birthplace was Croydon, England, and in 1909 he came to Nelson from Gault, Ont.

Surviving him are his wife, 108 Silica Street, a daughter, Mrs. F. H. Stringer of Nelson, three sisters in England, and three grandchildren.

## 2 Charged in Game Offences in East Kootenay Hunting

CRANBROOK, B. C., Sept. 29—The woods were full of hunters last weekend, with two of them charged with game offenses after a checkup by game officials.

Frank Bridger of Windermere and Edward Lepine of Canal Flats were charged in Windermere Police Court with carrying unlicensed firearms and hunting without licences. They were heard by Magistrate A. M. Chisholm, who found them guilty and fined the former $15 and the latter $10, with $4 costs each. Constable William Howarth of Invermere prosecuted.

## Three Invermere Men Obtain Pilot's Licences

INVERMERE, B. C., Sept. 29—Three local men took pilots' examinations last week at the Windermere airport and obtained their private pilots' licences. They had been instructed by Jock Blakely of Radium Hot Springs, former R.C.A.F. instructor.

The men were Harry Moore of Edgewater, Seth Wenger of Athalmer and Blair Blakely of Radium Hot Springs. Mr. Moore owns his own plane, and Mr. Wenger and Mr. Blakely fly planes belonging to their fathers.

## Nelson Kiwanis to Attend Annual Conference at Coast

President Walter Hendricks and W. DeFoe will go to Victoria as Kiwanis delegates for the 31st annual convention of the Pacific Northwest District.

The three-day session will be Oct. 3, 4, and 5.


**ACHE ALL OVER?**

Do you seem to "ache all over"? Or do you find it hard to stoop or bend? Get the quick relief you long for with Templeton's T-R-C's. T-R-C's are specially made to relieve you quickly of such throbbing, unrelenting Neuritic, Arthritic, Sciatic, Rheumatic pain; Lumbago and Neuralgia. 60c, $1.25 at drug counters. T-82

**PHILLIPS'** MILK OF MAGNESIA
GENTLE LAXATIVE EFFECTIVE ALKALIZER


## CANDIDATES' WIVES IN THERE PITCHING IN LEADERSHIP RACE

By KAY REX
Canadian Press Staff Writer

OTTAWA, Sept. 29 (CP)—A tall, charming brunette from Toronto and a friendly, vivacious little woman from Saskatchewan are doing a lot of behind-the-scenes campaigning in Progressive Conservative convention circles.

Asked whether they have ever been "active" in politics, both Mrs. George Drew and Mrs. John Diefenbaker readily admitted today they have been seeing plenty of "action" —"pushing" their husbands toward that party leadership goal.

"I don't know whether you'd call it being 'active in politics,' but I certainly trail after my husband," laughed Premier Drew's wife, as she rested in her hotel-room before meeting some of the women convention delegates.

Mrs. Drew was non-committal when asked whether she thinks there should be more women in political life. But she said she believes more women should be "interested" in politics.

"They should make use of their franchise," she said. "It doesn't suffice to merely go out and vote. . . . It's important that they know why they're voting."

In Mrs. Diefenbaker's opinion, there is a place for some women in political life. However, she doesn't think many with young children could go into politics "because it's a full-time job to raise a family."

On the other hand, men were beginning to realize the value of women in political life.

"I think that up to now they never realize women could be so influential," she said.

On the possibility of becoming the "first lady" of the Conservative Party, neither Mrs. Diefenbaker nor Mrs. Drew would venture an opinion.


**SOONER OR LATER**

some one will tell you how much good Chinese Herbs have done for him or her. Then you'll wonder why you did not try Chinese Herbs long ago.

**WING WO**
CHINESE MEDICINE CO.
Office Hours: 10 to 8
N126½ Wall Street, Near Main
SPOKANE, WASH.



An Amazing New Small Hearing Aid for Those
**HARD of HEARING**

It's all in one, very tiny and light, just the aid for church, theatre, conversation, easy to put out of sight, fully guaranteed, requires no fuss or fitting, and sold at a great saving. Come in and test it free. It's the new 1948

**ZEPHERE**

Price Complete $75.00

Then we also have massage and inhalation treatments for HEAD NOISES, priced from $10 to $35 (complete instruments). Try this too, saves you many dollars. Expert in charge at all times.

Sat. - Mon., Oct. 2 - 4 only
10 a.m. till 8 p.m.
Inquire at desk for H. T. DALE
SAVOY HOTEL NELSON, B.C.



**Ruptured**

At last, here is a truss that is recommended by Surgeons and Doctors all over the world. Streamlined—light, clean (washable), no straps, bulbs, etc. Wonderfully designed, concave pad that holds opening securely closed; comfortable to wear; fully guaranteed Expert fitter in charge. Try it. No charge to be fitted. Men and women. Out-of-town customers write for free charts and literature.

It's Entirely Different

Expert from head-office here fitting until Monday Oct. 4th.
Hours 10 a.m. till 8 p.m.
Sat. - Mon., Oct. 2 - 4 only

Inquire at desk for H. T. DALE
SAVOY HOTEL NELSON, B.C.

Be sure and cut this advertisement out—So you won't forget time and place.

Head Office
BRITISH DISTRIBUTORS
405 Birks Bldg., Vancouver, B.C.

# Need Way to Bolster Countries If Russia Forces Conflict

## Canada, U.S. Will Have to Decide on Steps

## FINANCIAL MEET

By CLYDE BLACKBURN
Canadian Press Staff Writer

WASHINGTON, Sept. 29 (CP) — Swiftly-marching events at home and abroad have pointed more clearly to the approaching moment when Canada and the United States will have to decide how and in what measure they may help strengthen the Western European alliance for a possible defensive war.

This week has seen the spokesmen for Britain, the United States and France sternly warn Russia in the United Nations in Paris that her foreign policy threatens world peace.

Yesterday the five-power Western Alliance, meeting in Paris, started organization of combined land, sea and air commands and was reported to have on its agenda consideration of material aid, short of immediate participation, that they could expect from Canada and the United States.

At this moment there are in Washington the Finance Ministers and top financial advisers from 47 countries, here for the annual meeting of the Governors of the International Fund and World Bank.

It is common knowledge that they are deeply concerned—those who are in the Western Alliance and the proposed North Atlantic Security System—in the methods by which weakened European Democracies may be strengthened to meet the emergency if Russia forces a conflict.

Canada's Finance Minister, Douglas Abbott, told a press conference here yesterday that Canada had been a heavy supplier of war material and could be again. But he did not pursue the subject.

Sir Stafford Cripps, Britain's Chancellor of the Exchequer who was in Ottawa for a week before coming here for the routine meeting of the fund and bank, was questioned on this matter at a press luncheon yesterday.

He was asked if he believed lease-lend would have to be revived and he said that was something he would not want to talk about publicly.

Canada has a special team here with Abbott for talks with the Economic Affairs Cooperation Administration under Paul Hoffman. Abbott will have a private luncheon meeting with Hoffman tomorrow.

The E. C. A. was set up to help the economic recovery of European countries and thus, possibly, save them from falling under totalitarian influence dictated by the Soviet Union.

It could be quickly transformed into a lend-lease mechanism if Congress approved. There has been speculation that a new Republican Congress and administration, if they come as a result of the November elections, might scrap even the economic recovery plan.

# WAR AGAIN WITHIN 10 YEARS IN U.S.?

GRAND RAPIDS, Mich., Sept. 29 (AP)—The United States will be at war again within 10 years.

That's the consensus of six aged soldiers attending the 82nd annual encampment of the Grand Army of the Republic.

Only two of the soldiers who fought in the United States Civil War and have lived through three other major conflicts were optimistic about peace.

"No more wars," said Albert Woolson, 101, of Duluth, Minn.

"It's all talk," added William H. Osborn, 104, of Joplin, Mo.

But 107-year-old James A. Hard of Rochester, N. Y., the oldest G.A.R. veteran, predicted "we'll have war in two years."

"There'll be war with Russia within 10 years," was the forecast of Charles L. Chappel, 102, of Long Beach, Calif.

And John H. Grate, 101, of Atwater, O., said war may come "most any time."

Theodore A. Penland of Portland, Ore., youngest of the six at 99, took a pessimistic view, but added:

"Maybe the Russians are bluffing."

# West Charges Russia Menacing Peace

## Bevin, Spaak "Playing With Fire" Claims Soviet; Russians Accused Of Menacing Peace; Reveal Notes

PARIS, Sept. 29 (CP).—Britain, the United States and France accused Russia before the bar of the United Nations today of menacing world peace with a blockade of Berlin which has brought Germany's first city to the brink of economic ruin.

The three Western powers told the United Nations in identical notes that the Soviet Union is bent upon driving them out of Berlin and bringing the city solely under Russian rule.

"It is clear from the protracted exchange of notes and the conversations which have taken place on the initiative of the three Governments between them and the Soviet Government that the three Governments . . . have made every effort to resolve their differences directly with the Soviet Government," the notes said.

The note calls the formal attention of Secretary-General Trygve Lie to the "serious situation" created by the action of the Soviet Government in Berlin. It invokes Chapter VII of the U.N. Charter. It contains charges textually identical with those of the joint note sent by the three powers to Russia Monday.

The note to Russia says:

"The issue between the Soviet Government and the Western occupying powers is therefore not that of technical difficulties in communications nor that of reaching agreement upon the conditions for the regulation of the currency for Berlin . . .

"It has resorted to blockade measures; it has threatened the Berlin population with starvation, disease and economic ruin; it has tolerated disorders and attempted to overthrow the duly elected Municipal Government of Berlin.

"The attitude and conduct of the Soviet Government reveals sharply its purpose to continue its illegal and coercive blockade and its unlawful actions designed to reduce the status of the United States, the United Kingdom and France as occupying powers in Berlin to one of complete subordination to Soviet rule, and thus to obtain absolute authority over the economic, political and social life of the people of Berlin and to incorporate the city in the Soviet zone."

"The Soviet Government has thereby taken upon itself sole responsibility for creating a situation in which further recourse to the means of settlement prescribed in . . . the Charter of the Untied Nations is not, in existing circumstances possible, and which, constitutes a threat to international peace and security.

"In order that international peace and security may not be further endangered, the Governments of the United States, United Kingdom and France, therefore while reserving to themselves in these circumstances their position in Berlin, find themselves obliged to refer the action of the Soviet Government to the Security Council of the United Nations," the note to Russia concluded.

The communication to Trygve Lie is supported by extensive background documentation, consisting of the main documents relating to the Four-Power negotiations on Berlin and the circumstances in which the blockade arose.

British sources said they did not believe the 11-country Security Council will take action on the Western charges before Monday since the Western notes did not request "urgent" action.

### PLAYING WITH FIRE

Earlier, Dmitri Manuilski, Foreign Minister of the Soviet Ukraine, told the General Assembly that "Mr. Bevin and M. Paul-Henri Spaak are playing with fire."

In an attack on the Assembly speeches of the British and Belgian Foreign Ministers, he said the United States now was the focus of a "new war psychosis" spreading throughout the world.

Bevin had "rattled" the atomic weapon from the United Nations rostrum itself. His suggestion that regional arrangements were the best hope for peace was "a body blow at the status of the United Nations," Manuilsky said.

His speech followed another retort to Bevin by Edvard Kardelj, Foreign Minister of Yugoslavia, who denied that East European countries had been "forbidden" to join the Marshall Plan.

Soviet and other Eastern delegates led the applause which followed his speech.

Kardelj said the world's woes are due to the anti-Soviet policies of the Western powers. Premier Tito of Yugoslavia and his lieutenants recently were denounced by the Communist International Information Bureau (Cominform) for departing from Moscow's Communist line.

Kardelj supported the Soviet proposal for big-power reduction of armaments and armed forces by one-third and the prohibition of atomic weapons.

He attacked the U.N. Special Commission on the Balkans and said the United States was pursuing an "expansionist policy" in Greece, accompanied by "a rising wave of mass terror," which he said was inspired by American representatives there.

The American expansionist policy "is manifesting itself in the creation and development of Western Europe, in the keeping of armies in the territories of Allied and other countries, in the machinations in the Middle East, in the reestablishment of Japan as an anti-Soviet base, in the non-fulfillment of peace treaties, in the organization of a vast system of military bases, in the refusal to consider disarmament and the prohibition of atomic energy as a means of waging war."

### TERMS UNACCEPTABLE

The Yugoslav said "the conditions laid down by the so-called Marshall Plan are unacceptable for an independent country. "It is evident that such conditions have been laid down on purpose, in order to make them unacceptable to the Soviet Union and the people's democracies."

Dimitri S. Manuilsky, Ukrainian Foreign Minister, accused the United States of "incitement to war" and trying to "split Europe in order to conquer Europe."

In one part of the world, "reaction is raising its ugly head . . . New wars are being commenced. In the Communist world, however, democracy and peace are being strengthened . . . people are busy at the constructive work of rebuilding their homes after the war damage, despite the economic blockade of the United States of America."

Manuilsky said: "We do not seek dollars. We will not sacrifice our national honor for American goods or war surplus."

The United States had set up 489 military bases throughout the world. These are "keeping under control the Mediterranean basin, Central Africa, Latin America, the Middle East, the Far East and the Pacific.

"The people of those areas cannot fail to realize that their independence is threatened."

Manuilsky was the last speaker in the general debate and Assembly President Herbert V. Evatt of Australia adjourned the full Assembly without setting a date for the next plenary session. The heavy Committee work will begin now.

# Africans Urged To Meet New Conditions

By JAMES McCOOK
Canadian Press Staff Writer

LONDON, Sept. 29 (CP)—African administrators in morning dress, Emirs in turbans and bright robes, chiefs in embroidered shawls and Councillors in plain business suits gathered here today to keep peace on their Continent.

Assembled for the first African conference of its kind, they were greeted by Herbert Morrison, Deputy Prime Minister, in the absence of Prime Minister Attlee, who still is under medical treatment. Morrison warned that terrorist troubles now besetting Asia can break loose in Africa.

Morrison said Africans must adapt themselves to new conditions, find the right answers and accept responsibility with freedom.

The Deputy Prime Minister told the representatives of more than 40,000,000 Africans that Britain believes economic and social progress and growth of political responsibility are interdependent.

Colonial development "is no longer a question of 'capitalist exploitation' or 'imperialism'." Britain wants a "partnership with the colonial peoples" in which the Mother Country and the colonies both would profit by social and economic advancement.

The delegates are unofficial members of Legislative Councils in the colonial territories of Nigeria, Gold Coast, Sierra Leone, Gambia, Kenya, Uganda, Tanganyika, Zanzibar, Northern Rhodesia and Nyasaland. The conference continues until Oct. 8.

The Colonial Office has invited observers from the Sudan and such countries as France, Belgium and Portugal, which possess neighboring territories in Africa.

During their discussions, covering local Government, political developments, economic, agricultural, educational and medical affairs in Africa, the representatives may also hear addresses from other leading British figures, including Foreign Secretary Bevin and Field Marshal Viscount Montgomery, the Chief of the Imperial General Staff.

At the end of their conference all delegates will be received by the King at Buckingham Palace.

The conference is a direct development of a meeting in London last year of the Governors of the African colonies, who felt there should be a greater degree of devolution of authority from London to the African Governments, with more responsibility passing to local bodies as their efficiency increased.

# Three Toronto Youths Sentenced to 10 Years in Prison

TORONTO, Sept. 29 (CP)—Three Toronto youths today were sentenced to 10 years each for the Sept. 13 kidnapping of Dr. David Periman and armed robbery of a taxi driver.

The three—Gordon Cameron, 24, Allen Decker, 19, and William Glover, 17—were sentenced to six years for kidnapping the Toronto physician. They robbed him of $50 before they left him bound and gagged in a tourist cabin in the Windsor, Ont., district.

They were given four years consecutive and four years concurrent for the $53 armed robbery of Nathan Bornstein, a Toronto taxi driver who was taken to a dark section of the city Sept. 10 and forced to hand over his wallet.

Decker and Glover each were sentenced to one year to run concurrent for two charges of automobile theft.

# A-BOMB PLANTS BARRED TO TWO UNIONS

## Officers Must Disavow Communism Before Entry

## UNIONS CURTAILED

WASHINGTON, Sept. 29 (AP)—The United States Government today barred its A-bomb plants to unions whose officers refuse to disavow Communism.

This action, on the heels of Congressional charges that a network of Soviet spy rings in the United States tried during the war to feed atomic secrets to Moscow, stemmed from a double-barreled Atomic energy Commission order.

It posted "keep out" signs for two specific C.I.O. Unions and opened the way for official recognition of others only if they can qualify for certification by the National Labor Relations Board.

Except at Oak Ridge, Union activity in all atomic plants has been sharply curtailed since the A-bomb project was launched.

The C.I.O. Unions singled out in the Commission announcement are the United Electrical Workers and the United Public Workers.

A Congressional Committee heard testimony only yesterday from a self-described former Communist that the U.E. is "the largest Communist-dominated otganization in the United States."

The Commission's move was one in a series of tumbling developments bearing on the issue of Reds-in-Government. Among them:

1. Disclosure by William R. Remington that he has appealed a Regional Loyalty Board's ruling of "reasonable grounds to believe" he was disloyal.

Remington is the suspended $10,000-a-year Commerce Department official named by Elizabeth T. Bentley as a source of the wartime secrets she told of collecting while serving as a spy-ring messenger.

Remington announced that he has asked the President's Loyalty Review Board to let him confront Miss Bentley and cross-examine her.

2. A campaign-speech charge by President Truman that "the Republicans have impeded and made more difficult our efforts to cope with Communism in this country."

Truman contended the Republicans have tried to "usurp" the functions of Federal Grand Juries and the courts. He said they have impaired the atomic program by "intemperate and unjustified attacks" on scientists, without producing "any significant information about Communist espionage which the F.B.I. did not already have."

3. A retort from Senator Homer Ferguson (Rep., Mich.) that Mr. Truman's remarks were "utterly ridiculous." Ferguson said the Republicans have been leading the fight against Communism.

# NIGERIAN BOYS IN QUEST OF PEN FRIENDS

Six more Nigerian lads have written the Daily News in search of pen pals.

For months letters have been streaming in form the West African colony with each mail. And now six more have arrived.

The boys ages range from 14 to 19. Most are wanting correspondents of either sex, and have a variety of hobbies. One of them, Nelson S. Akah, enclosed a West African political newspaper, The Ijebu Weekly Echo.

The boys are:

Kasumu A. Olaniyan, 1 Abisogun Street, Lagos, Nigeria. Age 14. Interests: indoor and outdoor sports, postcard collecting, fishing and singing.

Musa Sanni, c-o Musa Sanni and Sons, Seriki Street, Ejinrin, Nigeria. Age 10. Interests: coin and stamp collecting.

Razaak Alade, 12 Princes Street, Lagos, Nigeria. Age 14.

Nelson S. Akah, 10 Togunwa Street, Lagos, Nigeria.

Isaac Babs Oshods, 69 Princes Street, Lagos, Nigeria. Age 15.

Prince Mosudi Kasali, 40 Princes Street, Lagos, Nigeria. Interests: stamp collecting, cycling and sewing.

# Named to Old Age Pensions Board

OTTAWA, Sept. 29 (CP)—Social Welfare Minister Sturdy of Saskatchewan and Health Minister Matheson of Prince Edward Island have been appointed to the Inter-Provincial Old Age Pensions Board, it was announced today.

Mr. Sturdy replaces Hon. O. W. Valleau, former Saskatchewan Welfare Minister. Mr. Matheson takes over from P. S. Fielding, P.E.I.'s Deputy Health Minister.

PARIS, Sept. 29 (AP).—Footnote to history:

Sept. 29, 1938—Britain, France, Italy and Germany sign the Munich Pact, appeasing Hitler by the dismemberment of Czechoslovakia and paving the way for the Second World War.

Sept. 29, 1948—Britain, France and the United States, rejecting appeasement of Russia, place German crisis before United Nations as a threat of a third world war.

HOLLYWOOD, Sept. 29 (AP)—Today is Bing and Dixie Crosby's 18th wedding anniversary. Celebration of the event, however, will have to await Bing's return from his old home town, Spokane, Wash., where he's doing a benefit show.

# Plump for New Deal for Teachers

WINNIPEG, Sept. 29 (CP) — The Canadian Educational Association set out a plan today calling for a "new deal" for teachers.

As a means of solving the acute teacher shortage in Canada, the C.E.A. said that the job must be made more attractive by a committee appointed in September, 1947, to study the "status of the teaching profession." Nearly 5000 questionnaires were distributed both inside and outside teaching ranks to gather information on the subject.

On the basis of this study, the committee reported the following opinion amongall groups canvassed:

1. Salaries and pensions for teachers must be increased substantially.

2. Living and working conditions as they affect housing, school plan, school equipment, class load and other factors, must be improved.

3. There must be selection of personnel. Those accepted as candidates for the teaching profession must have a higher standard of general education, acceptabel character and fit social interests that are likely to ensure success.

4. By scholarships and other financial aid, assistance should be given selected trainees who wish to make teaching their life work.

Use the "Classified" and save.

# Soviet Fighters Buzz U.S. Planes

## 5 Yaks Buzz One Plane, Four Another; Demand Action in Protest to Russians

BERLIN, Sept. 29 (AP).—Nine Soviet fighter planes dangerously buzzed two American supply planes in a Soviet-zone air corridor today, United States authorities announced.

The planes were flying supplies into Soviet-blockaded Berlin from the Western zones.

United States officials said they were transmitting a written protest to the Russians, charging violation of air safety regulations and demanding remedial action.

Capt. Vincent H. Gookin, United States representative at the four-Power Berlin air safety centre, filed the protest. He said it was based upon accounts by the pilots of two C-54 Skymasters.

The pilots reported they were buzzed (dived/upon) by Soviet Yaks as they were carrying cargoes to Berlin through the Hamburg-Berlin corridor. They were inbound from Fassbourg, coal base for the air lift.

One pilot said his ship was buzzed by five Yaks and the other by four.

Gookin said the pilots asserted the Yaks dived down at the supply transports and around them, coming within 100 feet.

Buzzing generally constitutes simulated attacks, shallow dives from above, and swoops from the sides.

These were the latest of several recent Soviet-perpetrated incidents in the air corridors which the Americans asserted violated four-Power flying regulations and were designed to harass the blockade-busting air lift to Berlin.

Last week a Soviet fighter flew dangerously close to an American passenger transport. During the last week also the United States protested a Soviet announcement of close formation flying by Russian aircraft, which violates air-corridor rules, and a Soviet announcement of anti-aircraft firing practice in the corridors to a height of 10,000 feet.

# 25 Russ Prisoners Escape in U.K. Zone

BERLIN, Sept. 29 (AP)—Berlin police said today about 25 Germans consigned to forced labor in Russian-operated uranium mines in Saxony made a daring escape last night.

The prisoners made their dash for freedom while the train in which they were riding was passing through the British sector of Berlin, police said.

Full details of the escape were not disclosed. A British spokesman said the Germans who fled now are in the custody of West Berlin police and are being interrogated. British authorities also are investigating the case.

German police sources, confirmed by British authorities, said 52 Germans were bound for the uranium mines aboard a train which halted last night near the Zoological Garden in the British sector. About half succeeded in breaking away and fleeing through the station.

The conscripts were presumably en route from points West of Berlin in the Soviet zone to the mines near the Saxon-Czech border.

There have been reports recently in Western-licensed German newspapers that labor drafts for the uranium mines have been increased by the Russians. Anti-Communists also have claimed persons under political persecution, especially Socialists, have been sent to the mines in increasing numbers. Thousands of Germans—men and women—have been working the mines for the last three years.

# ROBERT MITCHUM, 2 CO-DEFENDANTS PLEAD INNOCENT, NARCOTIC CHARGES

LOS ANGELES, Sept. 29 (AP)—Handsome Robert Mitchum and two of his co-defendants pleaded innocent today to narcotics charges after his attorney failed in an attempt to have the indictment dismissed on a legal technicality.

Jerry Giesler, noted criminal lawyer representing Mitchum, asked dismissal with the argument that a portion of the indictment is not in the English language and is therefore unconstitutional.

He referred to the section which charged the defendants with possession and conspiracy to possess "flowering tops and leaves of Indian hemp (cannabis sativa)."

Mitchum, 31, actress Lila Leeds, 20, dancer Vicki Evans, 25, Robin Ford, 31, real estate man, are charged with possessing a drug weed popularly known as marijuana.

The four were arrested shortly after midnight last Sept. 1, at a secluded cottage in Laurel Canyon, North of Hollywood.

Ford and the blonde Miss Leeds also pleaded innocent. Trial for the three was set for Nov. 22.

Miss Evans did not enter a plea, as her attorney asked for time to argue for dismissal on grounds that evidence against her is insufficient. This will be heard Oct. 7.

In arguing for the dismissal as to Mitchum, Giesler said the charges might as well be "in the Japanese or Chinese language, or even heiroglyphics."

"It was the intention of the framers of the constitution that persons charged know the meaning and significance of indictments," said Giesler.

"This indictment refers to flowering tops of hemp. I always thought hemp was used to make rope."

This brought a laugh from the packed courtroom and the judge.

"I can't pronounce these words," Giesler said, after he stumbled over cannabis sativa, "and I don't know what they mean."

However, Superior Judge Thomas L. Ambrose overruled the demurrer and ordered the defendants to plead. All four are at liberty on $1000 bail each.

# Demand Resignation Of Two Woodworkers' Officials in B.C.

VANCOUVER, Sept. 29 (CP)—Resignation of the President and Vice-President of the International Woodworkers of America (C.I.O.) in British Columbia is demanded by one of the Union's locals.

This was revealed in a communication from James E. Falding, I.W.A. International President, read to a meeting last night of the Vancouver Labor Council (C.C.L.).

Local L-367 at Hammond, B. C., has demanded that Ernie Dalskog, B. C. District President, and Harold Pritchett, Vice-President, resign their posts.

Juneau, capital of Alaska, is the territory's largest city.

# Construction Company, Trail Council Battle Over Blacktop Payment

TRAIL, B. C., Sept. 29 — Dawson and Wade, Contracting Firm, have notified Trail City Council they intend to appeal for arbitration of a point which may cost the City's ratepayers some $8000 more than the $101,000 East Trail street-laying contract.

Dawson and Wade are asking that payments be made on yardages measured at the mixing plant, rather than when compacted in place. Council has refused.

On the advice of the City-Engineer, Council affirmed that payment for surfacing would be on the basis outlined in the plans and specifications which had been in possession of Dawson and Wade when computing their tender for the project.

SPRING
SUMMER
FALL
WINTER

Yes, winter is just around the corner which means new styles for the lady's wardrobe.

Don't be the last one to get your Fall outfit when cold weather does arrive

VISIT DEE'S AND SELECT YOUR WINTER WARDROBE NOW

Gabardine Suits $52.95 and up
Fall and Winter Coat $28.75 and up
Dresses $7.95 and up
Wool Skirts $4.50 and up
Nylon Sweaters $5.95
Snuggies and Vests 98c and up
Grandmere Woollen Gloves 95c

Dee's
Ladies Apparel
A Satisfied Customer—Our Aim

Underwear
DON'T LEAVE IT 'TILL TOO LATE

We have a full range of styles, weights and makes in winter combinations, shirts and drawers.

- Stanfield's Red Label ..... $5.75
- Stanfield's Grey ..... $5.75
- Penman's Preferred ..... $4.95
- Penman's 95 ..... $6.75
- Imported Wool ..... $6.95
- Brushed Cotton ..... $3.75
- Stanfield's Shirts ..... $3.25
- Stanfield's Drawers ..... $3.25

Hudson's Bay Company
INCORPORATED 2ND MAY 1670.

YOUR Coal Is SCARCE

It's Going to be a LONG, HARD, WINTER

Don't Look in Vain This Winter Call BURNS And Be Assured of a PLENTIFUL SUPPLY

MONASEAL
MONAMEL and
MONAMEL-X

For That Smart Home — This Fall

THE ACE-TEX —LINE— 4' x 6', 7', 8', 9' and 10' Per 1000 Sq. Ft. $82.50

ACE-TEX LATHBOARD In Quantity

GYPROC Fire Protective Wallboard Per 1000 Sq. Ft. $60.00

If It's Building Supplies, Consult

BURNS LUMBER & COAL CO.
Everything for the Builder
PHONE 1180 — PHONE 1181
602 BAKER ST. - NELSON, B.C.

# The Doctor

By HERMAN N. BUNDESEN, M.D

## Finding Causes and Treatments for Backaches Is Not Easy Doctor States

Your backache may mean a headache for your doctor because pain in the lower part of the back is still one of the unsolved problems of medicine. This symptom may be the sign of so many diffferent disorders that, try as he will, the doctor cannot always hit on a quick and easy way of relieving it.

Even today, when medicine has forged so far ahead in so many other fields, it does not have all the facts regarding the causes for backache. Certain points seem settled, but others are yet to be proved.

**CASES OF BACKACHE**

At one time, for instance, the joint between the lowest part of the spine and hip, known as the sacro-iliac joint, was regarded as the most likely culprit in cases of backache and we heard a great deal about sacro-iliac strain and inflammation. Today, on the other hand, an accusing medical finger is pointed at the spinal discs as the most frequent cause of pain in the lower part of the back.

These little discs are cartilage pads which act as cushions between the bones of the spine. Quite naturally, in fulfilling their function as the body's shock absorbers, they are subject to strain and injury. In fact, according to Dr. Hugh T. Jones of Los Angeles, it is not generally realized how very early in life injuries to the spinal discs can occur. It would seem also that bad posture may be related to injures to the spinal discs.

In treating these disc injuries, rest is most helpful, particularly early in the course of the condition. The patient should be at complete rest in bed, without getting up for the toilet or meals. The knees should be on a pillow and the head and shoulders raised slightly.

After the patient is allowed out of bed, various types of corsets, braces, or casts may be fitted to give support. Heat and massage help to give some measure of relief. If these measures do not relieve the disorder an operation is usually necessary.

**THOROUGH STUDY**

If backache develops, there is always need for a thorough study to determine its cause, if possible. This means complete physical examination, including various special tests of muscle movements and, of course, X-ray photographs of the spine.

As a rule, it is not difficult to make a diagnosis of an injured spinal disc, but many other conditions responsible for back pain may be more difficult to discover such as tuberculosis of the spine, injury to the soft tissues, inflammation of supporting structures, muscle inflammation, and diseased conditions in the organs and in the pelvis.

**QUESTIONS AND ANSWERS**

J. N. B.: My mother had jaundice two years ago. Do you think there is any chance of cancer of the liver?

Answer: It is not likely that the attack of jaundice two years ago will be responsible for liver cancer at this time.

**ULTERIOR MOTIVE?**

PTCHEISTROOM, South Africa—(CP)—A female cat is trying to hatch four eggs on a farm near here. The cat drives the hen away and sits day and night, leaving the nest only for meals. Speculation by farmers centres on whether the cat, if the eggs hatch, will mother the chicks or eat them.

# BARCLAY ON BRIDGE

By Shepard Barclay

"The Authority on Authorities"

**ENEMY BIDS CAN HELP**

LISTENING to the opponents' bidding is always important. It is especially helpful when it enables you or your partner to make deductions that show you have a game or slam in the deal. Sometimes this occurs after your partner has shown strength in a particular suit by doubling its bid by the other fellows. In case that is the only suit not stopped in your own hand or by cards indicated through your partner's bids, it may enable you to steer a safe course into No Trumps.

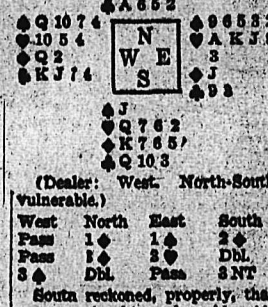


(Dealer: West. North-South vulnerable.)

| West | North | East | South |
|---|---|---|---|
| Pass | 1♦ | 1♠ | 2♦ |
| Pass | 3♦ | 3♥ | Dbl. |
| 3♠ | Dbl. | Pass | 3 NT |

South reckoned, properly, that a game for his vulnerable side would be worth more points than about a three-trick doubled set of his not vulnerable opponents. But he did not know there was probability of a No Trump game until he heard his partner's business double of the spades, which plugged up the only spot in which stoppers had not yet been indicated. North's double of the spades, in its turn, would have been impossible except for South's show of strength in the double of 3-Hearts.

The declarer, one of the finest card players in St. Louis, John M. Simon, showed the boys at New York's famous Cavendish club how they play cards in the Middle West. He had to be skillful to pull that contract through. The heart 10 lead went to East's K and the club 9 was returned to the 10 and J, the 2 being played from dummy. That was a fine play, encouraging either a lead of the suit from West or else a heart, which likewise would build the needed ninth trick, if followed by right tactics. West selected the heart 5. A diamond was tossed from dummy. East won with the A and returned the club 8 to the Q, K and A.

Then came the diamond A and K, heart Q for a diamond discard, diamond 7, 6 and 5. The last was led when South also had the spade J, heart 7 and club 3 opposite dummy's three spades and the club 6, which was discarded after West held the club 7 and so had to trash one of his three spades. That then squeezed East between his three spades and heart J. Having to guard the heart 7 with the J, he discarded a spade, and South finished with three spade tricks.

**Tomorrow's Problem**

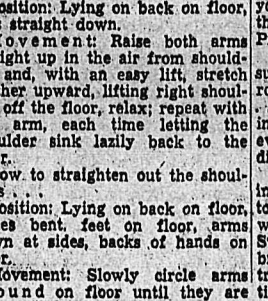


(Dealer: West. Both sides vulnerable.)

After West bids 1-Club, North 1-Heart and East 2-Clubs, how would you plan to bid the South hand?

# Beauty Hints

By IDA JEAN KAIN

## Some Exercises to Help Rid You of That Bump on the Back of Your Neck

That bump at the back of the neck has been called any number of names, including the Dowager's hump and a bump of knowledge . . . indicating that it comes with the years or from reading too many books. Of course Dowagers have no priority on this hump, and a bit of knowledge can do away with it. So let's be about it, for it's another of those telltale spots that make one's age an open secret.

This pincushion of fat perches on the seventh cervical vertebra at the nape of the neck. Since it is behind your back so to speak, it always seems to appear suddenly without any warning. One day you look with the hand mirror, to pin up a stray curl, and there it is, big as life!

Once having annexed it, you may think it's there for ever and ever . . . it need not be. The cure is to correct your head carriage. First, take a test. Stand, facing a wall so that chest and toes touch the wall. What else touches? If your nose touches, it isn't because it's too long . . . it's because you tend to thrust your head forward instead of pulling up with the muscles at the back of the neck. If the stomach touches, that may be too many calories, or sway-back, but that's a lesson for another day.

Let's start with a shoulder freeing exercise.

Position: Lying on back on floor, legs straight down.

Movement: Raise both arms straight up in the air from shoulders and, with an easy lift, stretch further upward, lifting right shoulder off the floor, relax; repeat with left arm, each time letting the shoulder sink lazily back to the floor.

Now to straighten out the shoulders . . .

Position: Lying on back on floor, knees bent, feet on floor, arms down at sides, backs of hands on floor.

Movement: Slowly circle arms around on floor until they are stretched overhead on floor. Keep arms and elbows on floor as you circle. Repeat slowly three times, later six, then 12.

Now the hump . . .

Position: Lying on back on floor, knees bent, feet on floor, arms outstretched sidewise on floor at shoulder level.

Movement: Pushing down with hands, raise chest off floor, keeping back of head on floor, forcing an arc hin the upper back. Ah, that gets it. Relax, repeat three times. Relax.

Finish by repeating the first exercise to release any tention in shoulders.

Back this routine by carrying your head beautifully, with that line at the back of the neck pulled up, chin held level . . . and one day when you look for the bump it won't be there.

## Modern Woman in Greater Peril Than In Past Says Pope

VATICAN CITY., Sept. 29 (AP).—Pope Pius said today the modern young woman, because of an illusion of worldliness, is in more peril than the women of past generations.

"She has the illusion of experience and believes herself, on her own authority, superior to the young women of past generations," the Pope told the Society for the Protection of Young Women.

"Her experience is superficial, insufficient to guard her against the roguery and hypocrisy of seducers . . . She believes herself able with impunity to read everything, see everything, taste evrything. She is disarmed before the peril."

The Pope urged the group, holding its 11th International Congress, to extend its efforts throughout the world. The Society, founded in Switzerland and represented by branches in many European countries, is devoted to the rehabilitation of wayward women.

# Deaths

By The Canadian Press

TORONTO—Dr. W. J. O'Hara, chief surgeon at Toronto Mercy Hospital, prominent Ontario physician.

OTTAWA—Maxwell J. Smith, 68, survivor of the dirigible "America" crash during the ill-fated Wellman

VANCOUVER—Doctor R. Caverhill, 37, chief medical officer for the Expedition to the North Pole in 1906. British Columbia Workmen's Compensation Board.

HOLLYWOOD—Gregg Toland, 46 for 15 years one of Hollywood's top camermen.

NEW YORK—Capt. Patrick F. Donnelly, 91, retired master mariner and "father" of Isthmian Steamship Company Fleet.

Immanuel Kant, the famous German philosopher who was born at Konigsberg, East Prussia in 1724, was of Scottish descent. His father was a saddler.


"SALADA" TEA

Outstanding Quality • Delicious Flavour



CLOVER LEAF Tasty Snacks

PERFECTION IN SEAFOODS

Packed with Quality!

ROYAL CITY CANNED FOODS


# Love Problems

By JANE ATKINSON

## Arrived Home After 12 and Finds That Her Father Won't Trust Her

Dear Miss Atkinson:

I am a girl 16 and last week my parents allowed me to attend the foremost parish dance of the season. Because I stayed until the dance was over and didn't get home till a few minutes after twelve, my father ever since has been accusing me of being a cheap girl with no morals. My parents were supposed to go away for a weekend without me but my father refuses to go because he claims that I cannot be trusted alone. What I want to know is how can I convince him that I am worthy of receiving his trust?

"RITA"

Dear "Rita": If you are sure that nothing you have done has been responsible for making your father feel as he does and that there is no way in which you might change your conduct so he would feel differently, then I am afraid there is nothing you can do at present but try and conform to his ideas of what he things is proper for you. He may be mistaken, but after all you are his young daughter and he feels responsible for you and until you are old enough to take an independent stand, you will only make matters worse by failing to act in accordance with his wishes. After all, you have a great many years ahead of you when you will be able to do exactly as you please and it is not really very unreasonable for a girl your age to be required to be in the house at a fairly early hour.

**DON'T SHOW YOU CARE BY GETTING ANGRY**

Dear Miss Atkinson:

I would like to ask your advice for a very dear girl friend. She is a very attractive and brilliant girl of 19 and has been going with a young man of 21. Both of them attend college.

This young man started seeing her three times a week, Tuesday, Saturday and Sunday. Then he began to ditch Sunday and slowed down to once a week on Saturday. She got angry and wanted to know if she was just a date girl for Saturday. So now he makes it twice a week. He claims he must do homework on Sunday but he has been seen at Sunday dances with his boy friends.

He doesn't want her to date other boys and I have seen her turn down plenty of nice offers. She claims she is going steady with him because he has never turned her down on Saturday. He says he just goes to dances but doesn't date girls. What is your opinion? "M.M."

Dear "M.M.": My opinion is that your friend was foolish to get angry because this young man cut down the number of his dates with her, and foolish also to, consider herself so committed to him that she turns down other dates. If he considers he has a right to go to dances without her, she has the same right to go out without him, and he has no right at all to object. I think she should certainly take her cue from him, and do as he does, and have spunk enough to make it plain that she doesn't intend either to be dictated to or to limit her good times to those he chooses to give her. But her attitude will make more impression if she doesn't show she cares enough to be angry.

# For Parents

## Mothers Must Learn That Their Tots Will Heed to Reason But Not Anger

"Why didn't you tell Mother?" is perhaps, the question most often heard by the tot from 18 months to 3 years of age. And what a silly question! As if the little tyke were a philosopher. How is he to analyze such complex matters and separate out all the factors?

Sometimes he really tries to give the best answer that he can, feeling that he must. Usually, however, he is helplessly silent. The mother doesn't really expect an answer. She just asks the question automatically, to let of her own feelings and to express her angry disapproval.

**MOTHER FEELS ANGRY**

But this patent question belies the hindrance most mothers have to success at cultivating good toilet habits in the tot. As surely as night follows day it lets out the secret that the mother feels angry at the child every time he voids at the wrong place. And just because of the nature of the case, her anger is felt and expressed for several minutes or longer, as a rule, after the "accident" has happened.

If within a second of the occurrence she rebuked or even spanked the child, and never after a longer lapse of time, she might get results. Indeed, I know a mother of four young children who got quick and satisfactory results in this very way. She did not begin training the youngster in toilet habits till he began to toddle, letting herself feel no concern about the matter at all the while, but just drying and cleaning him when the need arose. When she was ready to begin, she budgeted several successive days when she let practically everything else go while the youngster was awake, placing him on the "toidy" at well-guessed intervals, always praising him for his cooperation but smacking him instantly when he "erred." Before the tot was two he was beginning to take care of himself alone in the bathroom.

But I would not advise this method for many mothers, for I know that few would carry it through as this mother did. Indeed, I constantly warn against spanking in connection with teaching good toilet habits knowing that nearly all mothers not only would fail to connect the rebuke or pain immediately with the wrong act but that they would also be inconsistent and would tend to carry over their anger so as to make the youngster stubborn rather than cooperative.

The safest rule is not only to avoid giving vent to anger over an "accident" but also to avoid having any anger over it. Try to keep your attention on winning the youngster's cooperation. Even so, it is well for a mother to budget her time so she may study his rhythms and, by trial and error, profit from them. Then if she will show strong approval for his successes and avoid disapproval for his failures her success will soon win.

Too many mothers are hampered over their concern that another mother has succeeded much earlier. It's not how much can be accomplished by another mother but what you yourself can achieve.

NEW Rinso WITH SOLIUM GIVES THE WHITEST WASH

It's amazing but true! On rainy days or sunny . . . whether clothes are hung indoors or out . . . new Rinso with Solium gives your wash a new brilliance never before known. The results are amazing! White things actually come whiter *than brand new* . . . washable colors come brighter *than brand new!* And the oftener clothes are washed with new Rinso THE WHITER AND BRIGHTER THEY GET! Just think! New Rinso gives these astonishing results even in the hardest water. For the whitest wash, get new Rinso containing Solium today! A LEVER PRODUCT

★NO OTHER SOAP IN THE WORLD CAN GIVE THESE RESULTS . . . NO OTHER SOAP CONTAINS SOLIUM

SO SAFE FOR CLOTHES . . . SO KIND TO HANDS

NOW GETS WHITE CLOTHES WHITER THAN BRAND NEW★

NOW GETS WASHABLE COLORS BRIGHTER THAN BRAND NEW★

NOW is the Time

to Send in Those Pictures*

for the

1949 PICTORIAL EDITION

of

NELSON DAILY NEWS

* Black and White Prints Are Best — Negatives Not Required



COLD SNACKS

Better with French's PREPARED MUSTARD

GET YOUR RUBBERS EARLY

Our Stock of

Rubbers and Overshoes

for all the family are complete in all styles

SPAT RUBBERS, PULL-ONS, OVERSHOES—VELVET AND RUBBER, ZIPPER AND PLAIN

Reds, Browns and Blacks

Whites arriving shortly

PLACE YOUR ORDER EARLY AND AVOID DISAPPOINTMENT

R. ANDREW & CO.

Leaders in Footfashion

Established 1904

Puerto Rico is one of the most densely populated agrarian areas in the world.

GLOVES

Fabric • Suede • Kid

1.95 to 4.95

FASHION FIRST LTD.

BEAUTY BOUND

Let one of our superb permanent waves make you lovely to look at — your hair easy to manage.

ACTON'S BEAUTY PARLOUR

## To Use Footpath Till Kinnaird Road Improved

KINNAIRD, B. C., Sept. 29—Kinnaird Village Commissioners gave second reading to the Trades and Licence Bylaw, first and second readings to the Kinnaird Election Bylaw, and the Interim Zoning Bylaw received first reading at the regular meeting.

It was reported that Milestone Road had been surveyed and it was expected that work would be done on it this Fall.

The new footpath up to the Kinnaird School cut through the property of the Kinnaird Improvement Society, B. Mahoney and J. H. McLeod was completed and parents and teachers were urged to see that the school children used it until the Milestone Road is improved. At present it is not safe for pedestrians.

## Make Ore Find on Crawford Bay Claim

CRAWFORD BAY, B. C., Sept. 29—Mike Johnson, George King and John Ogloff went up to work at Mr. Johnson's claim, the Hudson. The men cleaned out the lead and found a large quantity of clean silver, lead and zinc ore.

ASSOCIATED INDEPENDENT MERCHANTS

PRICES EFFECTIVE SEPT. 30, OCT. 1 AND 2

Cream of Wheat 5 minute ..... 29c

Lemon Cheese Nabob 12 oz. jar 31c

Marmalade Special Pack: Nabob ..... 24 oz. 39c

THESE MERCHANTS ARE ANXIOUS TO SERVE YOU

FAIRVIEW CASH MARKET — Phone 295
BENNIE'S GROCERY — 1117 Front St. — Phone 1236
MAPLE LEAF STORE — Crescent Valley
C. D. BEDWELL — General Merchant — Procter, B.C.
TALBOT'S GROCERY — South Slocan
STANGHERLIN'S GROCERY — Phone 709-L
HILLTOP GROCERY — Phone 983-X
FAIRWAY MEAT MARKET — Phones 1177-1178

# Nelson Social

*By Mrs. M. J. Vigneux*

● Mrs. W. J. McLean, 516 Fourth Street, has returned from Medicine Hat where she has spent the past couple of weeks, having accompanied the body of her husband whose burial took place in that city.

● Miss Florence Moss was in the city en route home to New Denver from Vancouver and Abbotsford where she spent her vacation.

● St. Saviour's Silver Slipper Club members met for the first time this season at the North Shore home, Valhalla, of Mrs. R. H. Dill, when a pot luck luncheon was served. The members included Mrs. Don T. H. Mollison, Mrs. W. K. Gunn, Mrs. O. P. Roberts, Mrs. A. G. Pentland, Mrs. Charles H. Hamilton, Mrs. W. G. Sterling, Mrs. C. E. Lister, Mrs. W. J. Sturgeon, Mrs. Duncan Smith, Mrs. P. Gray Lawrence, Mrs. T. Johnstone, Mrs. J. D. Kerr, Mrs. E. N. Rolph, Mrs. W. W. Ferguson, Mrs. William Taylor, Mrs. Leigh McBride, Miss Catherine Argyle and Mrs. F. P. Clark as guest.

● Miss Pat Davis and Miss Sheila Dawson, daughters respectively of Mrs. G. W. Davis and His Honor Judge and Mrs. Eric P. Dawson, have left to resume their studies at McGill University, Montreal.

● Mrs. Don Ure, Fairview, has left on a trip to the Coast.

● Mr. and Mrs. Peter Jorgenson of Denver, Colo., are guests of Mrs. George Allen, Allen Hotel, Baker Street.

● Mrs. J. J. Streit, Terrace Apartments, has had as guests her daughter, Mrs. H. T. Hartin and her young son.

● Members of the Kinette Club met at the home 621 Sixth Street, of Mrs. L. Lefeaux, Monday evening, when those attending were Mrs. Alan Barton, Mrs. Y. Lyman, Mrs. Benny Sutherland, Mrs. W. C. Hancock, Mrs. A. L. Gustafson, Mrs. J. H. Nuyens, Mrs. M. A. Browne, Mrs. W. A. Duckworth, Mrs. Leonard Cutler, Mrs. M. B. Ryalls and Mrs. T. McGovern.

● Mrs. R. Steele is in the city from New Denver.

● Mrs. J. Wolfhard and son Michael were in Nelson en route to Gray Creek after spending some time at the Coast, where Mrs. Wolfhard was a delegate at the School Trustees' Convention.

## Betty Ringheim Heads Kaslo High Council

KASLO, B. C., Sept. 29 — The Kaslo High School Student Council in organizing for 1948-49 elected Betty Ringheim as President, Inez Lind as Vice-President and Tokiye Shinmoto as Secretary-Treasurer. The House of Cadillacs has Ray Norberg as Captain, Si Matsuzaki as Vice-Captain and Fred Webber, Junior Representative; the House of Stars, Mikio Shinmoto, Captain; Agnes Webber, Vice-Captain and Peter Haering, Junior Representative. Monarches—Gibby Lind, Captain; Fumi Matsuzaki, Vice-Captain and Jean Nomland, Junior Representative.

## Camp Lister . . .

CAMP LISTER, B. C. — Ray Erickson of Demasko, Calif., spent several days visiting Mr. and Mrs. Ray Ragsdale.

Miss Irene McKee returned home after spending a week visiting relatives in Kimberley.

Mr. and Mrs. Charles Neumann of Kimberley were visitors with relatives in Lister and Huscroft.

Andrew Sikora, employed at Lumberton was a visitor of his parents, Mr. and Mrs. James Sikora.

Mrs. R. T. Millner and daughter Lorna were visitors to Rossland. While there they were the guests of Mr. and Mrs. Frank Dodgson.

Bob Frost of Creston visited Mr. and Mrs. Fred Powers.

Mrs. Ray Ragsdale is a patient in the Creston Valley Hospital.

Mr. and Mrs. George Sikora of Creston are visiting their parents, Mr. and Mrs. James Sikora.

## Sirdar . . .

SIRDAR, B. C.—Mrs. Tom Wacolchik, who was a patient in Creston Valley Hospital, has returned to her home.

J. J. Browe and E. W. Brett of Spokane were here for a weekend of fishing.

Mr. and Mrs. Dave Qualfe entertained at a birthday party in honor of the latter's mother, Mrs. Gratten of Edmonton, who has been visiting here for a few weeks. Musical numbers were rendered by Dick and Dorothea Qualfe. One feature of the evening, which caused much amusement, was when each guest had to take part in entertaining, by song, poem, story or trick. Lunch was served and midnight dancing enjoyed.

Mrs. J. Kollman is a patient in Creston Valley Hospital.

J. Ackerman of Cranbrook visited Mr. and Mrs. L. Wright.

LOBSTER SAVES LUNCH

START BAY, Devonshire, England (CP)—A lobster caught by a local fisherman crawled into the cabin of the boat, where it met a stowaway rat busy eating the fisherman's lunch. There was a squeak, and the rat rushed out and leaped overboard, leaving the lunch—and a small tuft of fur in the lobster's claws.

Although small Hill 60, southeast of Ypres, dominated a large expanse of country and was the scene of much fierce fighting in the First World War.

## Crawford Bay School Ball Team to Play at Creston

CRAWFORD BAY, B. C., Sept. 29—The Crawford Bay Senior School children are going to play ball at Creston Saturday. Mr. Robinson and Mr. Harris are in charge. Mr. Harris trained the senior children.

## Kaslo . . .

KASLO, B. C.—Miss Gladys Sutherland, bride-elect, was the guest of honor at a tea and shower, arranged by Mrs. F. McGibbon and Mrs. B. Sutherland, at the home of Mrs. S. Stocking. The dining table was centered with a bowl of sweetpeas in harmonizing shades, while the living room was charmingly decorated with late Autumn blooms. Miss Sutherland was presented with a beautiful corsage of sweetpeas. Mrs. G. K. Sutherland, mother of the bride-elect and Mrs. W. J. Craig, mother of Miss Sutherland's fiance, were also presented with a corsage. Mrs. S. Stocking presided at the urns. The serviteurs were Mrs. F. McGibbon, Mrs. H. Carlson and Mrs. B. Sutherland. After tea, the guest of honor was presented with a beautifully decorated box which contained many useful and lovely gifts. Invited guests were Mrs. H. Beck, Mrs. G. S. Baker, Mrs. P. Butler, Mrs. H. T. Driver of Mirror Lake, Mrs. W. English, Mrs. H. Carlson, Mrs. A. Carney, Sr., Mrs. S. H. Green, Mrs. T. Horner, Mrs. C. Lind, Jr., Mrs. J. Matthews, Mrs. McGibbon, Mrs. L. Lockhart, Mrs. C. MacDonald, Miss Giegerich, Mrs. Johnson, Mrs. B. Sutherland, Mrs. S. Stocking, Mrs. F. Speirs, Mrs. J. Tonkin, Mrs. M. Whittaker, Mrs. C. J. White, Mrs. G. K. Sutherland and Miss Gladys Sutherland, guest of honor. Out of town guests were Mrs. W. J. Craig and Miss Doris Sutherland, both of Trail.

Mr. and Mrs. W. D. Chandler returned to Kimberley from a two weeks' holiday spent with Mr. Chandler's parents, Mr. and Mrs. F. S. Chandler.

A. Simonson of Trail spent the weekend here.

Dave Glaholm and Hubbo Matsuzaki bagged a black bear while on a hunting trip on Sunday.

Mr. and Mrs. Philip Goodenough of Kinnaird spent a few days here this week, owing to the death of Mr. Goodenough's mother, the late Mrs. Alice Goodenough.

## Crawford Bay . . .

CRAWFORD BAY, B. C. — Bill Gladwin who is teaching at the coast visited his wife here.

Mrs. Herb Harrop visited her ranch here.

Creston Young Peoples visited Crawford Bay for a service in the church. Rev. Hunter took the service.

Jimmy Reed and Dale Walkely have left to work at Creston.

So Gay, So Good - So Easy!

TWO-TONE MOULD

1 package Strawberry Jell-O
2 cups hot water
Sliced bananas

Dissolve Jell-O in hot water. Turn half into mould, adding banana slices; chill until firm. Chill remaining Jell-O until slightly thickened; place in pan of ice water and whip until thick and fluffy. Pour over set Jell-O in mould. Chill. Unmould and garnish.

What's found only in Jell-O? That "locked-in" Jell-O Flavor!

NEVER *was* a more excitingly colorful, flavorful dessert! And like every Jell-O dish, this Two-Tone Mould takes only minutes to make.

Sparkling flavor-filled Jell-O is always sure to please. Yet it costs less than 2¢ a serving.

Be sure you enjoy the gorgeous color and exclusive "locked-in" flavor of genuine Jell-O. Look for the big red "JELL-O" letters on the box.

Jell-O is a trade-mark owned by General Foods, Limited

REGISTERED TRADE-MARK
JELL-O
BRAND

A Product of General Foods

There are seven delicious Jell-O flavors

J-108

MR. B. USED TO FEEL LIKE THIS...

AND WORK LIKE THIS . . . . .

THEN HIS WIFE HAD AN IDEA

Now—even at 5 p.m.,

—he's got that "TOP OF THE MORNING FEELING"

SURE.... HE NEEDED POST'S BRAN FLAKES!

..... And liked them, too!

For Post's Bran Flakes have that wonderful flavor that keeps you coming back for more.

And Post's Bran Flakes supply the *natural* bulk you need to help relieve constipation . . . help keep you fit as a fiddle!

Other parts of wheat, too—for more all-round nourishment.

Try Post's BRAN FLAKES

A Product of General Foods

B-208

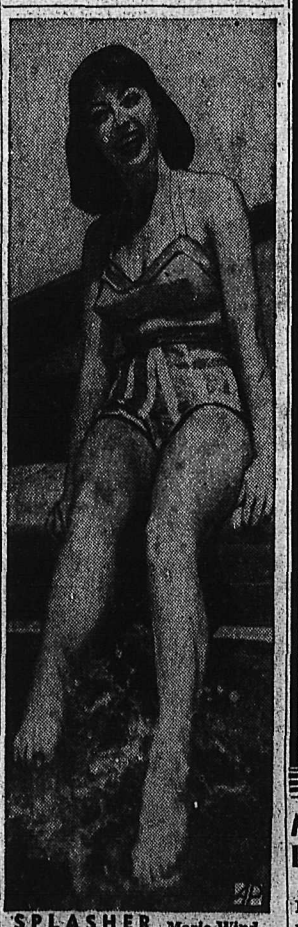

SPLASHER—Marie Windsor of the movies seems to be enjoying herself splashing in a pool at Hollywood.

Freeman Furniture Co.

PHONE 115 THE HOUSE OF FURNITURE VALUES NELSON, B.C.

You Save $$$ Buying at Freeman's

Lounge Suite

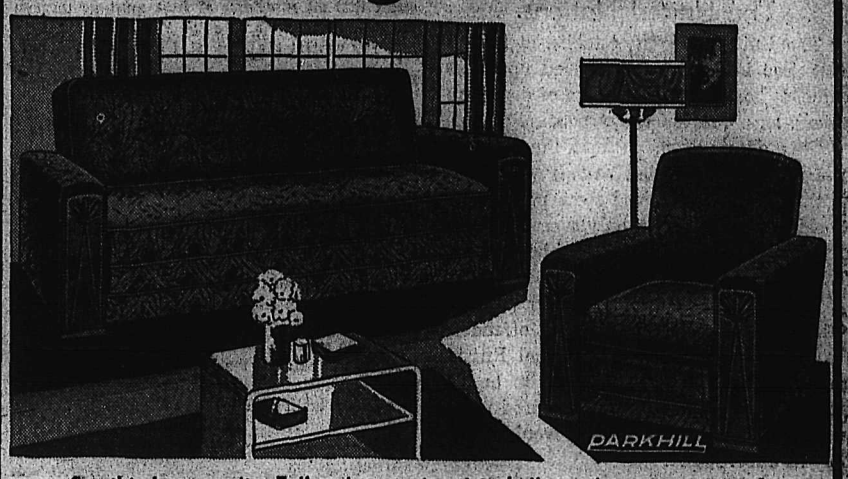


See this lounge suite. Full spring construction, built to give many years of service. Chair has reversible inner spring cushion, 2 pieces covered all over in extra heavy close woven tapestry in a restful shade of green. 2 PIECES ONLY ..... $139.00

Lounge Only

Covered all over in green tapestry, full spring construction with bedding box. Regular $69.50. SPECIAL ..... $59.50

Dinette Suites

Reduced for 3 day selling. The suites are all new, modern designs and finishes. 1 beautiful suite, large buffet has sliding glass doors with full linen drawer and cupboard space built to the floor, good large table with jackknife leaf. 4 extra strong chairs with heavy padded seats upholstered in fine quality red leatherette. Reg. $179.00. SPECIAL ..... $159.50

6-Piece Dinette Suite

Buffet with glass doors. Good size buffet. 4 strong chairs in Eastern hardwood, suite in natural finish. Will give many years of service. Reg. $99.50. SPECIAL ..... $87.50

3-Piece Bed Outfit

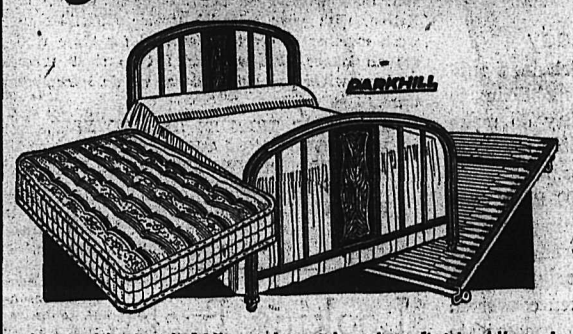


All steel bed with 12" panel in rich walnut finish. All steel high riser slat and cable spring. Spring air inner spring mattress with hard wearing ticking, a luxurious mattress guaranteed not to cost you more than 1 cent a night to sleep on. Comes in full size only. 3-piece outfit. Reg. $90.50. SPECIAL ..... $79.50

Wool Blankets

100 per cent all wool white blankets, size 72x90. Soft, fleecy wool blankets to give warmth and years of service. Do not miss this big saving. Pair ..... $16.95

Flannelette Blankets

A good quality softly napped blanket, white with choice of rose or blue borders, size 70x90. Let us show you these at

ONLY $4.75 a pair

3-Pce. Bed Outfit

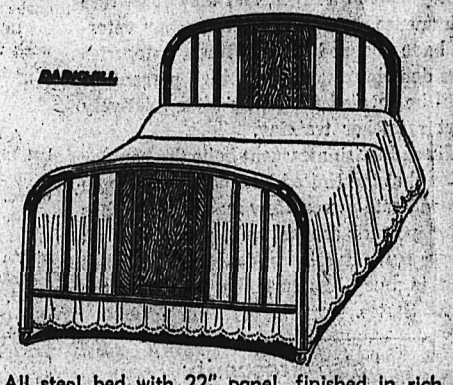


All steel bed with 22" panel, finished in rich walnut. All steel riser spring. All cotton felt tufted mattress with heavy rolled edge. 3 pieces, all sizes. Regular $46.00. SPECIAL ..... $39.50

Buy on our Budget Plan

TRADE Your Old Furniture for NEW

## Make Test Spraying In Boswell Orchard

BOSWELL, B. C., Sept. 29 — Dr. M. Welch and E. Swales of the Department of Agriculture were in Boswell last week to spray a block of peach and apricot trees for test purposes.

KOOTENAY VALLEY DAIRY PASTEURIZED MILK IS SAFE FOR CHILDREN

NEW FALL STYLES In Suits — Coats — Hats MILADY'S FASHION SHOPPE

# Nelson Daily News

Established April 22, 1902.

*British Columbia's Most Interesting Newspaper*

Published every morning except Sunday by the NEWS PUBLISHING COMPANY, LIMITED, 266 Baker St., Nelson, British Columbia.

Authorized as Second Class Mail, Post Office Department, Ottawa.

MEMBER OF THE CANADIAN PRESS AND THE AUDIT BUREAU OF CIRCULATIONS.

THURSDAY, SEPTEMBER 30, 1948


## The United Nations

The United Nations, established in San Francisco in 1945, has not lived up to its name. It has become a bedlam of disputing voices, an arena for power politics.

This does not mean that the original conception of the United Nations was wrong or that it has not served some purpose. A world organization can only succeed to the extent that its component members make, or allow it, to succeed.

The world is divided by power politics, with Soviet Russia the principal offender. No world organization can compel Russia to be good if she does not want to be so. That is, short of having war declared upon her—which most other nations would favor only as a last resort.

The trouble is not inherently in the United Nations. It cannot function effectively because Russia, primarily, will not allow it to do so. Russia is one of the two great world powers of today.

The United Nations has made some contributions to peace, in easing dangerous situations in Iran, in Greece and in Palestine. True, it has not been as effective as one would wish. But what would be the state of Palestine today had it not been for the United Nations and the self-sacrifice of Count Folke Bernadotte, that man of peace who was its emissary and who met a martyr's death?

Probably the most important role of the United Nations is as a clearing house for disputes. It is accused of being merely a debating society. But even a debating society can serve good purpose, especially when it is on a world scale.

Thus far in United Nations votes, the Soviet bloc has been hopelessly outnumbered. Russia is adept at using the United Nations as a platform for propaganda. The cold realities, however, show that most of the world is against her. This in itself is important.

Russia is less likely to start a war when the United Nations is existing and can pin the responsibility upon her, and can request the majority of nations to oppose her.

## Britain at the Ready

Recent developments in Britain should not be read as evidence she is mobilizing to meet an impending crisis. They do make plain, however, that the country is taking advanced steps in preparedness.

For instance, 100 of her 500 idled warships are being refitted for active service; demobilization has been slowed and recruiting intensified, particularly for the R.A.F.; arsenals which had been converted to civilian production are to concentrate henceforth on military production; and the nation's ex-servicemen are being organized into a reserve pool, subject to immediate call to the armed forces in an emergency.

An estimated 2,000,000 war veterans, the men of 1939-45, are affected by the latter move. These are the ex-servicemen who could be most readily released from their employment in a crisis, and they constitute an immense reserve. Doubtless many veterans have dropped out of fitness categories since demobilization, but a high percentage could be readied for battle after relatively short refresher training.

These British measures belie the popular notion that the United Kingdom has become a second-rate power. How many of the other major powers are as well geared for an emergency? Russia undoubtedly is, but there is much less certainty regarding the United States.

## False Prosperity

Belgium is in the beginning of an economic depression due, according to Premier Paul Henry Spaak, to the fact that "our own position is better than that of our neighbors, who have not enough money to buy our goods, nor enough goods to offer us."

Belgium is the country that has had relative plenty since the war. But the rule holds for Belgium, as for everywhere else. No one country of her size can exist for long on a plush scale while those around are in want.

Belgium has tried the plan of plenty. Britain is working on the plan of austerity.

We'll put our chips on Britain in the long run. It's a false prosperity Belgium has been enjoying, and the bottom of it was sure to fall out sooner or later.

# ?Questions? ANSWERS

Open to any reader. Names of persons asking questions will not be published. There is no charge for this service. Questions WILL NOT BE ANSWERED BY MAIL except when there is obvious necessity for privacy.

H. R., Slocan City—Is it within the law to have a load of grain brought here from my farm in Alberta and send back a load of apples?

No. The B. C. Natural Products Marketing Act states that all shipments of fruit must go through the British Columbia Tree and Fruits Limited. Suggest you contact the Associated Growers in Nelson.

S. J. H., Trail—How can I remove a grease spot from wall paper?

Mix French chalk with enough dry cleaning fluid to make a very stiff paste. Apply the paste to the spot and let it remain over night. In the morning brush it off very carefully and lightly. If any grease remains, repeat the process.

M. G., Nelson—Please give me a formula for making "yellow soap".

Tallow, 1½ pounds; sal soda, 1½ pounds; rosin, 56 pounds; stone lime, 28 pounds; palm oil, eight ounces; soft water, 28 gallons. Put soda, lime and water into a kettle, and boil, stirring well; then let it settle, and pour off the lye. In another kettle melt the tallow, rosin and palm oil, having it hot, the lye being also boiling hot. Mix all together, stirring well.

# LETTERS TO THE EDITOR

Letters may be published over a nom de plume, but the actual name of the writer must be given to the Editor as evidence of good faith. Anonymous letters go in the waste paper basket.

## Urges Citizens to Get Behind Memorial

To the Editor:

Sir—"Let Us Remember Them! They Did Not Fail You."

Those were the words on the sides of our simple float in the big parade during the wonderful Jubilee Week held in July last year. How many of you readers remember them, those boys, husbands and fathers of this city, who laid down their lives so you and I could live in freedom? The mothers, fathers, children, wives and sweethearts, yes; and also the members of the Canadian Legion, will always remember them for what they did in those dark years which are behind us. All of us (some of them left this country three times to protect your rights) will always remember them. What about you?

For about three years we members of the Legion have been working to have a suitable memorial erected for those who paid and have given all for us, who lay buried in far-off places, from Hong Kong to Holland. But progress has been slow.

On our last Memorial parade to the Cemetery, I noticed a mother crying behind one of the crosses; she remembered her boy, laid to rest in far-off soil. Looking at those crosses, I saw in my mind row after row of them, in Dieppe, Belgium, Holland and France, all taken care of lovingly by the natives of those countries. They remember them! What about you? Do you remember them? Come on, citizens of Nelson, with your splendid service clubs, let us work together to erect a Memorial for those who are no longer here with us! Let us show those mothers, wives and children that we do remember them.

WHEREVER THEY BE LAID TO REST,
IN BELGIUM, HOLLAND, FRANCE,
THE GROUND THEY REST IN WILL BE
IN OUR HEARTS,
FOREVER, CANADA!

G. J. VERKERK.
418 Delubruck Street, Nelson.

# Looking Backward

25 YEARS AGO
From The Daily News of Sept. 30, 1923

L. H. Choquette is back in Nelson after a tour of the East. His trip took him through Ontario, Quebec and the New England States. He was accompanied by Mrs. Choquette.

Mrs. William Waldie has returned from the Coast, where she was the guest of her son-in-law and daughter, Mr. and Mrs. George Elley.

Japan was racked by another disastrous earthquake yesterday.

Clifford McKinnon of Nelson is spending a two-week vacation in Spokane.

40 YEARS AGO
From The Daily News of Sept. 30, 1908

A disastrous fire started in the town of Michel last night, and the reflection could be seen from Fernie. The whole business section of the town was wiped out.

D. C. McMorris, Secretary of the Fruit Fair, has in his store window on Baker Street an enormous squash weighing 160 pounds which was grown by Thomas Avison of New Denver.

R. W. Brock is back in Nelson after his tour with the mining engineers.

Work on the new school building is progressing rapidly. It will not be long before everything will be ready to put on the roof.

# Press Comment

ORIGINS BY COUNTRIES

A total of 730,625, born in 48 different countries, were during the Second World War enlisted in the Canadian Army, according to figures compiled by the Army's historical section at Ottawa. Of those born outside Canada, statistics show that the largest number—some 39,907—was born in England, and the smallest totals are shown for Albania and Montenegro, with three from each of these countries.

Russian-born (the U.S.S.R. and Ukraine) Canadian soldiers totalled 2850.

Several other countries, by reason of birth, contributed heavily to the strength of Canada's wartime Army. They included Scotland, with 18,308; Ireland, 6585; United States and Alaska, 19,068; Poland, 5144, and Wales with 2123.

Almost 2500 Canadian soldiers first saw the light of day in Newfoundland.—Veterans Affairs.

9406
SIZES
10—16

## Marian Martin

EVERYBODY LOVES IT

You love yourself in this two-piecer! Clever styling—that enormous collar goes right out to your shoulders, the peplum is mighty pert, and so's the skirt!

Pattern 9406, Teenage sizes 10, 12, 14, 16. Size 12 frock, 4¼ yds. 35-in. ¾ yd. contrast.

This easy-to-use pattern gives perfect fit. Complete, illustrated Sew Chart shows you every step.

753

## Laura Wheeler

WINNING STAR

Make prize accessories with this beautiful medallion! Easy to crochet. Quick to memorize. Suitable for almost anything!

Cobwebby beauty in a star medallion! Good pickup work. Pattern 753 has crochet directions.

Laura Wheeler's improved pattern makes needlework so simple with its charts, photos and concise directions.

Send TWENTY-FIVE CENTS in coins (stamps cannot be accepted) for each pattern to Nelson Daily News, Pattern Dept., 266 Baker Street, Nelson, B. C. Print plainly PATTERN NUMBER, your NAME and ADDRESS.

## Aunt Het

By ROBERT QUILLEN

We're all full o' vanity. The only time everybody applauded the lecturer last night was when he told us how intelligent we looked.

SALLY'S SALLIES

"Everything'll be O.K., if you tell him you can support me—if you can."

# News of the Day

RATES: 22c line, 27c line black face type; larger type rates on request. Minimum two lines. 10% discount for prompt payment.

ANNOUNCEMENT
CRIBBAGE STARTS OCT. 1st.

Hot chocolate or coffee for these cooler evenings. WAITS.

Trade your gun in on anything in the store. JACK BOYCE.

Hoover and Premier belts in stock at Skilton's, 301 Baker. Phone 91.

Your piano cleaned, tuned and demothed, $6. C. C. Halleran. Phone 508-Y2.

Fine large assortment of Darwin Bulbs for your Fall planting, at VALENTINE'S.

Wanted — Plums, Green Gages, Peaches, Apples and Crab Apples. McDONALD JAM CO.

Bring that valuable timepiece to COLLINSON'S for reliable repairs at moderate prices.

Protect your car with an electric water jacket heater.
CUTHBERT MOTORS LIMITED

SUTHERLAND'S
For Watch Repairs.
491 Baker Street, Nelson

Beehive, Bonnie Brae, Miss Canada wools are 35c an ounce at THE CHILDREN'S SHOP

EXPERT UPHOLSTERING AND REPAIRS DONE IN YOUR HOME. FREE ESTIMATES. PHONE 1349.

Little Theatre meeting, Thursday, Sept. 30, 8 p.m., Women's Institute, Civic Centre.

Reserve Dec. 4th for Ladies' Rebecca Lodge of the I.O.O.F. sale of work, home-cooking and tea.

CHURCH OF THE REDEEMER
Sunday next, Harvest Services at 8:00, 11:00 and 7:30.

1 DOZ. PLEATED WOOL PLAID SKIRTS, REG. $9.00, SALE $5.95.
FINK'S READY-TO-WEAR.

For all your Painting, Decorating, Phone 206-L-4.
KOOTENAY PAINTERS

Bennetts Shell-Craft. Lovely floral combs, barrettes, bandeaux—923 Gordon Rd. and Alice's Wonderland.

Get your Girls' and Boys' Winter Underwear at The CHILDREN'S SHOP, 552 Baker

Brighten up your home with new lamp shades from the STERLING HOME FURNISHERS

Old papers, 15c bundle. Lay in your supply now, and cheat Old Man Winter. Nelson Daily News.

J. R. Watkins for quality Spices and Extracts. Call Spencer C. Colman, 208 Anderson St.

"FRASER-KOOTENAY BAY" SPRING LAMB
FAIRWAY MEAT MARKET

Those improvements to your property—are they covered by insurance? If not see BLACKWOOD AGENCY today.

LADIES FASTBALL PLAYOFFS
Penticton Rexalls vs Nelson Royals
Doubleheader, Sunday, 1 and 3 p.m.
Come and See the Champions Play

JUST RECEIVED A SHIPMENT OF NICKEL AND BRASS STAIR PLATES. 25c PER DOZEN AT GREENWOOD'S.

NOTICE
I will be back in my office on Friday, October 1st.
Dr. Wilbert Brock (Chiropractor)

MONODORS — THE MODERN SLAB DOORS, ALL SIZES — PRICES FROM $6.30 TO $9.85.
BURNS LUMBER & COAL CO.

Our supply of Holland and B.C. Bulbs are here. See our window display now. COVENTRY'S FLOWER SHOP, 495 Baker St.

Numbering machines in three different models. D. W. McDerby "The Typewriter and Adding Machine Man", 536 Ward Street, Nelson, B.C.

CIVIC EMPLOYEES
Gen. meeting and film showing, City Hall, Fri., Oct. 1st, at 7:30 p.m. All members welcome.

FORGET THAT WASH DAY DRUDGERY. INSTALL A BENDIX AUTOMATIC WASHER. WE HAVE THEM IN STOCK.
GREENWOOD'S HARDWARE

PHONE US FIRST
Highest cash prices for good used furniture, stoves, sewing machines, etc. NELSON FURNITURE EXCHANGE, PHONE 391.

WHIST AND DANCE TONIGHT
Ladies' Aux. to F.O.E. Progressive Whist and Dance. Cards 8:15. Modern and old-time dancing 11. Everybody welcome. Admission 40c.

Another shipment of Bissell carpet sweepers just received. Buy Bissell and you buy the best. Inexpensive, easy on rugs, the perfect cleaner for your carpets and rugs. $7.75 each. HIPPERSON'S.

Boy wanted for morning newspaper route. Excellent opportunity for high school student to earn money for college or normal fees. Apply to C. W. Ramsden, Daily News.

To whom it may concern: From this day forward, I will not be responsible for any debts occuring in my name, other than those made by myself.—Wm. D. Pengelly, Silverton, B.C.

Pressure Cooker parts. Presto, National, Burpee and Ideal lid gaskets, Presto and National pressure valves, and over-pressure plugs, recipe books, Presto dividers, etc.
HIPPERSON'S

Phone 144 for Classified Service.

Nelson Badminton Club General meeting Friday, October 1st, Women's Institute Rooms, 8 p.m. Everyone interested in badminton please attend. This will be a good year.

NELSON BUSINESS COLLEGE
Evening classes commencing Monday, October 4th, 1948. The College will be open Friday evening, October 1st from 7 p.m. to 9 p.m. for registration. IT WILL NOT BE POSSIBLE TO ACCEPT ANY STUDENTS FOR ENROLLMENT IN THE EVENING CLASS AFTER MONDAY, OCTOBER 4TH.

CARD OF THANKS
We wish to express our sincere thanks and appreciation to our many friends for their thoughtfulness and kind acts extended to us in our loss of a loving husband and father. Special thanks to Dr. N. E. Morrison, nurses and orderlies of Kootenay Lake General Hospital for their kind care and attention to Mr. Jerome during his long illness.
Mrs. Robert F. Jerome and family.

CARD OF THANKS
The family of the late Effie T. Buchanan wish to express their sincere thanks and appreciation to their many friends for their kindnesses and acts of sympathy extended to them in their recent sad bereavement; also for the many beautiful bouquets received during her long illness; and to Dr. R. B. Shaw, nurses and staff of the Kootenay Lake General Hospital for their untiring care and attention to Mrs. Buchanan during her illness.

FUNERAL NOTICE
Funeral sevices for the late William Fowles will be held from the Thompson Funeral Home Friday at 2 p.m. Rev. T. L. Leadbeater of St. Saviour's Pro-Cathedral will officiate and interment will be in the Nelson Memorial Park.

FUNERAL NOTICE
Funeral services for the late William Henry Roose of Labadho will be held from the Thompson Funeral Home Friday at 11 a.m. Rev. T. L. Leadbeater of St. Saviour's Pro-Cathedral will officiate. Interment will be in the Nelson Memorial Park.

## Report Arthritis Patients Hypnotized "Ridiculous"

FORT ALBERNI, B. C., Sept. 29 (CP)—A member of the Alberni District Arthritis Committee today termed "ridiculous" a Provincial Government Investigating Committee suggestion that Lou Green, Port Alberni layman, used hypnosis on his patients.

The Provincial Committee last week censured Green's alleged arthritis cure. They said his claims were "unfounded."

Ald. Vincent Rush, member of the Alberni Committee, contended that some persons diagnosed by doctors as incurable arthritics now are walking around.

## $45,000 Stradivarius To Be Entombed With Former Violinist

SAN PEDRO, Calif., Sept. 29 (AP)—When a 78-year-old former concert violinist is entombed Thursday the $45,000 stradivarius she won as a child prodigy will go with her.

This was disclosed today by Mrs. Ramona Carlson, granddaughter of Mrs. Nana Patricia Dubois who died Sunday in Whittier.

The granddaughter said Mrs. Dubois—known on the concert stage as Louisa Terzi—won the violin in an international competition at Milan, Italy, when she was 18.

## TO CHINA BISHOPRIC

TORONTO, Sept. 29 (CP)—Most Rev. Kenneth Roderick Turner today was consecrated as Bishop of Lishui, China, by James Cardinal McGuigan, Roman Catholic Archbishop of Toronto, at St. Michael's Cathedral here. The new Bishop, 42, and a native of Montreal, has been a missionary in China for the last eight years.

## Cost of Living Bonus for Retired Ministers

VANCOUVER, Sept. 29 (CP) — The 13th General Council has adopted a cost of living bonus totalling $235,000 for retired United Church ministers and widows.

Effective as soon as it can be implemented, the bonus will give an additional $150 to a retired minister and his wife, $100 to a single minister, $100 to a widow, and $50 for each child, per year.

A threefold proposal calling for new objectives in the church's pension fund administration was accepted in principle and referred to the Executive for detailed consideration. The plan suggested retirement age at 65 or after 40 years of service, a pension payment of $25 for each year of service, and a mortality benefit of $500.

The Council also approved 15 per cent salary increases for its 41 full-time officers, to an amount totalling $20,000 a year.

## MARKET HOLDS UP FOR SECOND DAY

NEW YORK, Sept. 29 (AP)—Continuing its second day of recovery, the stock market today gained fractions to beyond a point in a dull session.

Rails and oils provided the most active interest and the best advances, while steels and motors were among the favorites with smaller plus signs.

The Associated Press average of 60 stocks advanced .6 of a point to 67.1. Industrials led with a rise of .9 of a point. Utilities and rails each added .3 of a point.

With 947 issues traded, the market was not as broad as yesterday's 1003 issues, but the advances of 601 were greater than the 491 of the day before and the declines at 178 were under yesterday's 291.

The volume of 810,000 shares compared with yesterday's 910,000.


**Nelson - Trail**
**Rossland Freight**
J. C. MUIR
Phones: Nelson 77; Rossland 171; Trail 1001
Connections for:
SALMO — KASLO — CRESTON — NAKUSP

You Can Exchange

- A frown for a smile
- The old look for the new look
- A cat for a canary
- A fur coat for cash
- A used washing machine for cash
- A radio for cash
- A child's crib for cash
- A lawn mower for cash
- A typewriter for cash
- Or any one of a thousand used articles will bring

CASH FOR YOU

when you advertise them in the For Sale Miscellaneous columns of

Nelson Daily News

PHONE 144

## ng Crosby Plans levision System

ACOMA, Sept. 29 (AP)—Harry (Bing) Crosby has applied to the leral Communications Commis- for permission to build a $210,- television broadcasting station Tacoma, his brother, Everett, an- nced here yesterday.

verett Crosby told Tacoma amber of Commerce officials that g also planned eventually to put vision stations in Yakima and kane for possible chain opera- of the three stations. The fam- movie actor was born in Tacoma later lived for some time in kane.

Jengis Khan, the Mongol conquer- established an empire stretching m the Yellow Sea to the Dnieper fore he died in 1227.

Phone 144 for Classified Service.

## Development of Empire Sought

LONDON, Sept. 29 (CP) — Four main tasks confront the British Commonwealth, R. G. Menzies, former Prime Minister of Australia, said last night at an "Empire rally."

He listed them thus:

1. To integrate Empire thought and planning;
2. To develop Empire resources by joint action and mutual aid;
3. To strengthen association with the United States on the basis of a frank understanding which recognizes special interests;
4. To help the world recover prosperity.

"It is one of the most curious features of the last three years that we should be taught to disregard those principles of Empire cooperation, Empire preference and Empire unity (which enabled us to stand as practically the sole barrier between the United States and the aggressive Powers of Europe for two long years) in favor of theories which are untried and of the new belief that economic grouping of communities is inconsistent with the best interests of the world as a whole."

**Menzies said a substantial degree of cooperation between Western European countries was vital to world peace but it should be carried out "a step at a time."**

He suggested establishment of Committees on mutual problems "which may some day lead by a process of closer and closer working to an organic association not only between the Western European Powers but also between the democratic Powers in the world."

An early form of guillotine, last used 1710, was then called the "Maiden". Its ax moved in grooves in a frame 10 feet high.

PARISIANS CELEBRATE—*The fourth anniversary of the liberation of Paris is commemorated, despite a rain, with fireworks shot in front of the Hotel des Invalides.*

Whitehall Notebook - - -

## Hugh Dalton, Who Let Out Budget Secret, Gunning for Higher Office

By JAMES MCCOOK
Canadian Press Staff Writer

LONDON, Sept. 29 (CP)—"What is Hugh Dalton doing?" ask political observers.

"Why, he's Chancellor of the Duchy of Lancaster and a senior member of the cabinet," Government spokesmen reply.

Which is no reply at all, because the irrepressible former Chancellor of the Exchequer would never be content to lounge in the shelter of a portfolio more imposing in its name than in its duties.

Perhaps the answer has come from the Conservative Party. When Dalton resigned as Chancellor of the Exchequer last year, after admitting he had told a reporter some budget secrets before reading them to the Commons, some said his ambition to be a future Prime Minister had been defeated.

But the Conservatives, who seldom waste ammunition on a dead duck, have turned their heaviest guns on Dalton. Like many others, they probably suspect the labor platform for the 1950 general election is being hammered together by the Eton schoolboy who turned professor of Economics and professes a socialism called "rabid" by his opponents.

Astute Lord Woolton, "the housewife's friend" when Prime Minister Churchill's Food Minister during the war and now Conservative Party Chairman, leads the assault on Dalton.

**"ETONIAN SOCIALIST"**

"This Etonian Socialist who claims to represent the working people—this lecturer from the London School of Economics—became the financial pundit of the country," said Lord Woolton in a recent speech.

"... after he was sacked as Chancellor of the Exchequer he was rewarded with a new job, with less work to do, with shorter hours, and ($8000) a year over the standard rate he demanded an increase of £2000 for the job."

Conservative newspapers reiterate that Dalton, with continued support from the local labor parties as demonstrated at the annual party convention in May, still hopes for a higher office.

"It is said that Communism flourishes in chaos," wrote Clom Brogan in the Daily Telegraph.

"That is less than half the truth. But quackery does flourish on chaos. If Sir Stafford Cripps (now the Chancellor of the Exchequer) produces the chaos, Mr. Dalton may be trusted to stand by with the quackery."

## Bargains In Meat Still Available Says Government Experts

By KAY REX
Canadian Press Staff Writer

OTTAWA (CP)—Believe it or not the housewife still can find bargains in meat—if she has trained her family not to demand steaks and chops as a daily dinner dish.

Home economists of the consumer section, Dominion Department of Agriculture, suggest tongue as a real bargain. Calf, lamb or beef tongue are equally good.

Cold jellied tongue is a delicacy often seen on the cold meat counter at the butcher's. But it can be prepared easily—and inexpensively—at home.

Calves tongues—ingredients: four cups water; one-half teaspoon dried celery leaves or celery salt, one sliced onion; two carrots; one bay leaf; six to eight peppercorns; 1½ teaspoons flour; two teaspoons cold water; salt and pepper; one teaspoon grated horseradish.

Boil the water, celery leaves, onion, carrots, bay leaf, peppercorns, salt and vinegar; for three minutes. Lower temperature to simmering and add calves tongues. Continue to simmer until tongues are tender (about 1½ hours); remove the skin. Drain stock and thicken with flour, which has been mixed to a smooth paste in cold water. Add salt and pepper to taste, and grated horseradish. Yield: six servings.

There are many ways of serving up those meat leftovers so the family will think they're getting something different.

Meat casserole—ingredients: One cup leftover gravy; two cups cubed, cooked meat; one-third cup tomato catsup; three medium onions; salt and pepper.

Fry onions and then add gravy, catsup, and meat. Put in casserole and bake 30 minutes in a moderate oven.

A baking powder biscuit dough may be placed over this before baking.

Special hamburg—ingredients: one pound ground steak, one medium-sized onion, salt and pepper. One cup water, celery salt to taste, one can tomato soup.

Brown meat, onion, salt and pepper. Add water and celery salt and simmer for a few minutes. Add soup simmer five minutes, and serve hot.

SEWING—Screen Actress Ann Sheridan sews while vacationing at her summer home at New Milford, Conn.

## Mystery Nightmare Deaths Hit Filipinos

By KEN LIKES

HONOLULU, (AP)—Medical researchers say they are baffled by a mysterious and fatal "nightmare" illness plaguing Hawaii's Filipino community.

More than 83 young, healthy Filipino men have been stricken in the last 11 years. All died mysteriously in the night under similar circumstances, victims of a malady that so far defies explanation.

Dr. Alvin V. Majoska, Honolulu city-county pathologist, reported to the Hawaii Medical Association on his study of the disease, blamed for four deaths in Hawaii since Jan. 1.

Majoska said Hawaii doctors "have been aware of a peculiar syndrome affecting young male Filipinos for at least 11 years." (a syndrome is a group of symptoms that occur together and characterize a disease).

"The fatal syndrome seems to affect only young male healthy Filipinos who retire in apparently the best of health and then expire sometime during the night. The death is usually preceded by sounds of gasping, groaning, moaning or choking," the doctor reported.

Despite all efforts to find causes," the initiation of the fatal sequence of events is still unknown," he said.

**CHIEF FINDING**

The chief post-mortem finding has been a hemorrhagic pancreatitis condition—an inflamed and bleeding pancreas as might be caused by a body blow.

The disease apparently does not affect other races, Majoska said. "A review of the medical literature has failed to reveal any description of a similar situation."

He told the Medical Association that the disease has been reported in the Philippine Islands where Filipinos call it "Bangugut." The term is used to convey the idea that a person died from a nightmare. Victims use (bangun) and groan (ugul) so "Bangugut" is a contraction of the two terms.

Majoska said the puzzling nature of the "mystery deaths" has loosed an avalanche of suggestions as to their causes.

"Each possibility was tracked down to the best of my ability," he added, "and each was eliminated one by one."

Considered as possible causes were poisoning from unusual types of food, raw fish or herbs; beri beri from lack of proper food; malnutrition; poison from spurs used in cock fights; insect bites; intestinal parasites; shock; witchcraft.

## No Need to Shed Tears if Russians Want to Desert U. N.; Never United

By DEWITT MACKENZIE
Associated Press News Analyst

The United Nations faces its greatest crisis today as Britain, the United States and France throw the bitter Berlin conflict into the lap of the Security Council, charging that the Red blockade is a threat to international peace.

Indeed the situation is so grave that the three-year-old peace organization is in danger of splitting, with the democracies and the Soviet bloc going separate ways.

The Soviet Press in Moscow also told the Russian public yesterday that the two camps in the U. N. might go their separate ways, this despite the fact that Soviet delegate Vishinsky was quoted by a London paper as saying in an interview: "We shall not abandon the United Nations."

Well, supposing the U. N. does split—what follows? Foreign Secretary Bevin answered that in a horse-sense way by saying if it's impossible to work on a world-bases "we must proceed on a regional basis." That is, the Russian bloc would have its own organization and the democracies would have theirs.

**NEVER UNITED**

As a matter of cold fact there never has been a "united" nations. The organization has been split wide open since the start, with the Communists using it for purposes of obstruction and as a grand sounding-board for Red propaganda.

So if the Russians want to desert the U. N. there need be no tears shed, although there will be regrets that there couldn't be collaboration.

**FURTHER AWAY**

But, says somebody, a split in the U. N. gets us further away from the ideal of "one world." I'm not so sure about that. We certainly are kidding ourselves if we think we are going to get one world through trying to make Democracy and Communism mix.

They can't be made to mix under any circumstances. The Reds keep on telling us that our economy and form of Government must be destroyed. Do they have to knock us down and drag us out before we recognize the situation?

Would-be mixers of oil and water might consider a statement by Mrs. Franklin D. Roosevelt in an address at the Sorbonne in Paris Tuesday night. She charged Russia with ruthless suppression of human rights at home and with interference in other countries' affairs. She urged the U. N. not to compromise with the Soviet bloc on the issue of human freedom, which she termed the "basic problem confronting the world today."

## SEARCH SHIFTS FOR PERREAULTS

PEMBROKE, Ont., Sept. 29 (CP)—The search for Donald and Douglas Perreault, wanted in the slaying of two Montreal policemen, has shifted to the North Bay area, police said today.

Police said the hunt in this region (early yesterday—biggest in Ottawa Valley history — came close to being a success. The Perreaults, who are not related, are known to have been in the Sheenboro, Que., District, 20 miles Northwest of here.

The grandfather of Donald Perreault unwittingly played host to the wanted men on his lonely farm near Sheenboro. With no radio, no newspapers, no contact with outsiders, he was unaware of the slayings and the manhunt until he went to a funeral in the village of Chapeau Monday.

After the funeral, the 83-year-old man returned home and ordered the Perreaults off his place.

## World Affairs Should Be Part Of Education

WINNIPEG, Sept. 29 (CP)—Study of world affairs should be part of a child's education, Grace Dolmage, coordinator of Winnipeg's Child Guidance Clinic, told the Canadian Educational Association annual convention here yesterday.

Miss Dolmage said that education of children in international understanding is fundamental to world peace. She said it had been established that the age period from 3 to 13 is the most effective for teaching principles of world accord.

## Machine Oils Eggs For Trip Overseas

REGINA (CP)—Giving eggs the old oil is big business in Saskatchewan which last year shipped 56,847 cases of oiled eggs, most of them to the United Kingdom.

W. W. Brown, a dairy produce manager, said the practice of oiling eggs as a preservative began three years ago at the request of British purchasing authorities.

Last year Canada as a whole shipped 669,329 cases—nearly 241,000,000 eggs.

The eggs are soaked in mineral oil which sinks into the porous shell of the egg without actually seeping through. This keeps the outside air from penetrating into the egg and retards both evaporation and spoilage.

Eggs going to England are oiled in the Spring and put into storage until the Fall when they are crated for shipment overseas. While in storage they are kept at an even 30-degree temperature, and usually drop one grade in the process.

Mr. Brown said all major egg shippers in the province have adopted the practice.

The eggs are oiled in a revolving machine which soaks trays of eggs in the bath of pure mineral oil. After passing through the bath they are lifted from the trays by lifters, which handle 30 dozen eggs at a time, and transferred to crates.

M. R. Mitchell, District Federal Poultry Inspector, said there are about 30 egg-oiling stations in the province, all of them operating under Federal supervision.

## JURYMAN'S COLD HOLDS UP MURDER TRIAL

SAULT STE. MARIE, Ont., Sept. 29 (CP)—The murder trial of Richard Rivers, 21-year-old Ojibway Indian accused of the sex-slaying of his sister-in-law, was adjourned unexpectedly late today because a juryman was still suffering from a severe cold. Mr. Justice G. A. Gale said his charge to the jury will not be started until tomorrow. Rivers is charged with bludgeoning and strangling Mrs. May Rivers, 21, after a drinking spree last July 23.


ZEBRA
LIQUID or PASTE
STOVE POLISH
for a quicker, nicer, blacker shine!

HAWES'
FLOOR GLOSS
Self-Polishing
JUST WIPE IT ON—IT SHINES ITSELF
NO RUBBING — NO POLISHING
for linoleum, tile, varnished or painted floors.
BE SURE IT'S HAWES'

'BUYS AND WHYS BY Barbara Brent
A weekly shopping and information service for today's women

MONTREAL, Sept. 30th—Few colours are more flattering — more feminine — than pink. And PEGGY SAGE'S FASHION PINK is the loveliest of pinks! You'll find it at your favourite cosmetic counter in gorgeous "Shimmer" Lipstick with "Sheer" or "Regular" Nail Polish to match. All the skill and beauty knowledge of Peggy Sage experts have gone into their making. Small wonder that you feel at your glamorous best when Fashion Pink softly tints your lips—glows at your finger tips! And if you're budget-wise ...here's extra good news...the Peggy Sage Fashion Pink Set with Lipstick (1.25) and Polish (60c) is being offered at the very special price of 1.35!

Highest Honors To The Woman Who Serves This Elegant Cake! Thanks to its moist tender crumb is due to SWANS DOWN CAKE FLOUR. Exquisitely fine, exceptionally even, Swans Down is milled from soft-gluten wheat and sifted again and again until 27 times as fine as ordinary flour. Makes every woman a better cake maker!

BUTTERSCOTCH PECAN CAKE
2 cups sifted Swans Down Cake Flour
2 teaspoons Calumet Baking Powder
½ teaspoon salt
⅓ cup butter or other shortening
1 cup sugar
2 eggs, unbeaten
⅓ cup milk
1 teaspoon vanilla

Sift flour once, measure, add baking powder and salt; sift three times. Cream butter, add sugar gradually, cream until light. Add eggs, one at a time; beat thoroughly after each. Add flour, alternately with milk, a small amount at a time; beat smooth after each addition. Add vanilla. Bake in 2 greased 9-in. layer pans in mod. oven (375° F.) 25 to 30 minutes. Fill and cover with butterscotch frosting. Decorate with pecans.

As You Like It! Buy this VINYLITE Plastic by the yard, then make it into kitchen or bathroom curtains—shower curtains or kitchen table covers...just as you like them! There's no end to the practical, good-looking things you can make with Vinylite Plastic by-the-yard... I've found that it more than adequately fills so many household and wardrobe needs (appliance covers—shower caps—aprons!). You'll find it clear or in colours in better stores everywhere...and remember to look for that important Vinylite Plastics trade mark that assures you of quality. It means that you're buying fine plastics tested and approved by "The Better Fabrics Testing Bureau"!

Housekeeper's Helper, that's what it is! For GILLETT'S DRAIN CLEANER makes sink and tub cleaning so very simple that kitchens and bathrooms can be as sparkling bright as hospital "labs"—with no extra effort! Here's what you do: make a weekly habit of cleaning drains with this wonderfully thorough drain cleaner. Just two tablespoons a week in your drains will keep them sediment-free and fast-running ... and you'll be amazed at how much easier it is to clean tubs and basins 'til they gleam. Ask your grocer for Gillett's Drain Cleaner...then follow the directions on the tin for "wonder-working" results!

Here's A Dish to warm the cockles of your heart! Creamy-rich HEINZ CREAM OF TOMATO SOUP will be your favourite flavour-bright beginning to many an Autumn meal...and a delicious, economical "wonder-worker" when you cook it into stews, meat loaves, left-overs of all kinds. Ask your grocer for Heins Tomato Soup now...he has the New Pack ...fresh-packed tins of tomato soup from the Autumn-picked, skilfully cooked crop of pedigreed "Aristocrat" tomatoes. Discover for yourself how the "magic touch" of the famous Heins Chef can give you tomato soup flavoured exactly "as you like it"!

It Cooks To Delicious, Creamy Smoothness in only 5 minutes of boiling! That's one big reason why 5 Minute "CREAM OF WHEAT" is such a family breakfast time favourite! What's more, it's so good to eat...and so good for you. It's brimful of blood-building Iron and food-energy, and it provides Calcium and Phosphorus for diets deficient in these elements. Yes, big bowlfuls of this creamy, delicious cereal are a favourite with everyone from tots to grandpas. So why not treat your family to that wonderful "Cream of Wheat" feeling tomorrow at breakfast?

Everyone's Talking About This New Way To Bake A Cake! Yes, these new Masola Cake Recipes are headline news for all us homemakers. A better, butterless way to make light-'n-fluffy cakes, I've never seen. And, come to think of it, it's scarcely surprising that this same good salad oil that makes fried foods taste best—that adds just the right, flavourful touch to salad dressings—should be so very excellent in cakes! Yours for the asking are brand new, newsmaking Masola Cake Recipes...just write to me—Barbara Brent, 1411 Crescent St., Montreal, P.Q.,—asking for your copy of Masola Recipe Sheet MA 8!


TWO CASH PRIZE WINNERS IN NELSON Area

MISS MAY ROTHEL
920 Nelson Ave.

MRS. W. HUBERT
804 Carbonate St.

Every week there are two cash prize winners in the Nelson area on

MALKIN'S MELODY MONEY TIME
Listen In
EVERY THURSDAY
CKLN—9:45 p.m.
Try YOUR skill for cash prizes.


FAMOUS TODAY AS IN 1804
THE Pickled DEMERARA RUM




Matured and Bottled in England
LEMON HART
This advertisement is not published or displayed by the Liquor Control Board or by the Government of British Columbia.

IN RESPONSE TO MANY REQUESTS WE REPEAT THIS SPECIAL POLIFLOR OFFER!
Your last chance to save 25¢
ON YOUR PURCHASE OF A REGULAR SIZE TIN OF POLIFLOR WAX

MANY, many people took advantage of the Special Poliflor Offer in this newspaper on Sept. 16! Those who missed it asked us to repeat it. So here it is again—a coupon that you can take to your dealer and exchange for a regular-size tin of Poliflor Wax at 25 cents less than the usual price! Act now—this is your last chance to prove for yourself that Poliflor Wax is the finest wax you can use to protect and beautify your hardwood floors, linoleum and furniture. Poliflor gives a gleaming, long-wearing lustre—and you'll especially like its clean, refreshing fragrance.

THIS MONEY-SAVING COUPON WILL NOT APPEAR AGAIN!
CUT IT OUT NOW—TAKE IT TO YOUR DEALER!

Take this coupon to your Poliflor dealer. For 25c. less than the usual price, you will get a regular-size tin of Poliflor Wax. See for yourself how the floors, linoleum and furniture in your home will gleam with new beauty when you polish them with Poliflor.

This coupon is not valid in Trail where all householders have received the same offer through the mail by individual postcards.

IMPORTANT
THIS COUPON GOOD ONLY UNTIL OCT. 16, 1948

TO THE DEALER:
Return this coupon to us not later than November 17, 1948 and cash will be remitted to you. If returned before November 1, 1948, we will pay an additional bonus of 5 cents per card.

NUGGET PRODUCTS OF CANADA LTD. DEPT. N2
1000 Amherst Street, Montreal, P.Q.

Dealer's Name .....
Address .....

MADE BY THE MAKERS OF "NUGGET" SHOE POLISH—"The name that shines across the world"

London Letter . . .

# "Churchill Arch" Striking Contrast to New Stonework Parliament Building

By JAMES McCOOK
Canadian Press Staff Writer

LONDON, Sept. 29 (CP) — A stone "Churchill Arch" in the new House of Commons again demonstrates that the wartime prime minister can be engaged in bitter political controversy and yet be above politics.

Even the Leftist Members on Government benches who yell their disapproval when Winston Churchill speaks have no complaint about the honors given freely to the man who led a United Britain in dangerous years.

They might have complained that the new House, rising with pride on the site of the old destroyed by German bombs, should not be designed to honor any single man. When the foundation stone was laid Prime Minister Attlee and Churchill himself spoke of the Chamber as symbolical of free British institutions and the democratic rights shared by all.

Now Members of Parliament entering the new Chamber always will be reminded of Churchill. The arch, almost completed, has been built of battered and burned stones from the old Chamber, and it makes a striking contrast with the new, cream-colored Clipsham stone work around it. A formal naming ceremony is proposed when the work is completed.

**IMPROVEMENT WORK**

The new Chamber probably will not be opened for use for two years, but much work is being done to improve the Parliament Buildings. When the Chamber is opened Members will be able to reach Ministerial offices by a subterranean passage dug within the last month.

The present Commons Chamber, formerly used by the Lords, has been cleaned and renovated during the recess. Paintings stored away for safety in the war have been brought out and hung in corridors and some of the unsightly scaffolding, in evidence in corridors since 1945, as repairs proceeded, is being removed.

# Four Cubs Elevated to 2nd Scout Troop

Elevation of four Cubs from the Fifth Nelson Hampton Gray, V.C., Pack and the Second Nelson Cub Pack occasioned a "going up" ceremony in the Scout Hall Tuesday held by the Second Nelson Scout Troop.

The candidate Tenderfoot Scouts entering the Second Nelson Troop were Jimmy Browett, Fifth Nelson Pack, and Lorne Loomer, Norman Hughes and Gordon Hall, Second Nelson Pack.

Cub Master John Corbett of the Fifth Nelson Pack spoke of the good work of the four Cubs and wished them "luck and good hunting" in the field of Scouting. Scout Master Gordon Pickard, assisted by Assistant Scout Master R. J. Coventry, welcomed the new candidates into the Second Nelson Troop.

Representatives from the Fifth and Second Nelson Group Committees were J. A. Fraser and J. C. Loomer.

BACK ON DUTY.— The Marquess of Blandford (left), who squired Princess Margaret Rose during his recent holiday at Balmoral, inspects soldiers in London. He is a lieutenant.

# Fisheries Have No Need to Fear Competition

VICTORIA, Sept. 29 (CP).—Because of a vast potential market in central Canada, East and West Coast fisheries do not need to fear competition from one another, Fisheries Minister Mayhew told a Liberal meeting last night.

At the end of his brief, informal address, a member of the audience asked why the Federal Government objcted to the manufacture of margarine.

"I've heard people in Victoria say they haven't had butter for over a year because they can't afford it," the questicner said.

"At present the margarine question is before the courts to decide whether it is ultra vires or not," replied Mr. Mayhew. "We'll have margarine whether we like it or not if Newfoundland comes into Confederation because margarine is produced there at the present time. Personally, I'd never fear a substitute that is not as good as the real thing and I don't think margarine is on the same street as butter."

# More Teamwork Needed If Western Europe to Support Selves in '52

WASHINGTON, Sept. 29 (AP)—The World Bank said today Western European countries must show more effort and teamwork if they are to support themselves by 1952—when Marshall Plan aid is due to end.

Although "noteworthy" progress has been made to date, "more must be accomplished than has yet been faced up to," the 47-country bank reported to its Governors at their third annual meeting.

For one thing, it said, removal of barriers to free trade among the Western European countries is essential, yet it's a question whether that can be done "without some kind of European union."

For Poland, Czechoslovakia and Yugoslavia, member countries in the Russian sphere—and therefore outside the United States aid program—the bank had equally frank words.

No loans have been granted the... because of "existing political difficulties and uncertainties which may have a direct effect on (their) economic and financial conditions."

But the bank said it "hopes that the existing uncertainties can be clarified to an extent which will enable it to render financial assistance in (their) development."

The bank noted that some countries in the United States-financed European Recovery Program are devoting as much as 25 per cent of their entire national budgets to military outlays.

The bank report said $525,000,000 has been loaned to five countries (France, Holland, Denmark, Luxembourg and Chile), and loans for "productive projects in more than 20 member countries" are being discussed "actively".

# Little Theatre To Cast Plays

Nelson Little Theatre Association will line up casts for plays to be produced as part of its 1948-49 season, at its regular meeting tonight.

A one-act play, already chosen for a projected Fall production of the Little Theatre, will be cast, as well as three or four radio plays to be aired at intervals during the Winter over CKLN. The radio plays were selected by a committee headed by David Scott.

# WHEREABOUTS OF HELGE (HARRY) HAGEN SOUGHT

Nelson Red Cross officials are trying to locate Helge (Harry) Hagen, whose last known address was the Tremont Hotel in Nelson, now the Noble Hotel.

If alive, Mr. Hagen would be 60 years old. He was born Dec. 1, 1887.

His whereabouts are being sought through the Red Cross by a brother-in-law, Otto Lien, Sorskogbygda Elverum, Norway.

Anyone knowing where he is living at present, or whether he is dead, has been asked to contact R. B. Morris, President of the Nelson branch, Canadian Red Cross Society.

# U.B.C. Extension Dept. to Hold Parent's Workshop

VANCOUVER, B.C., Sept. 29 — The Extension Department of the University of British Columbia co-operating with the British Columbia Parent-Teacher Federation will present their annual Parent's Institute and Workshop Oct. 4 to 8. The purpose of the Institute is to further the education of parents and teachers in the knowledge and training of children.

The first meeting will be held in the Hotel Vancouver, with Dr. E. G. Olsen, Dirctor of School and Community Relations, State of Washington, as featured speaker.

Three interesting sessions will be held the second day at Acadia Camp, University of British Columbia, at 10 a.m. "Pre-School Growth Through Constructive Activities," at 1:30 p.m. Adolescent Section, speaker, Dr. E. G. Olsen; 8 p.m. School Age Section, "School Age Growth Through Constructive Activities."

Following the Institute a Workshop in Discussion Group Techniques will be held at Acadia Camp, U.B.C. Oct. 6 to 8 inclusive. The Workshop is designed to help discussion group leaders. It will present basic leadership techniques, demonstrate their application and provide opportunity for actual practise in leading small groups in discussion periods.

Lecturers will include Dr. W. G. Black, R. G. Burroughs, Kelvin Large, Miss Marjorie V. Smith and Mrs. E. Winn.

The Workshop is open to anyone interested in leading discussion groups and those who wish may live at Acadia Camp during the sessions.

# More Park Land for Alta. Power Project

OTTAWA, Sept. 29 (CP).—Mines Minister MacKinnon said today legislation will be introduced at the next session of Parliament to turn over to Alberta 10 or 12 square miles of National Park lands needed for a power project on the Spray Lakes near Canmore.

He said that would complete the Federal Government's connection with the project. The legislation was made necessary when it was found that lands originally set aside were not large enough.

# Housing Shortage Improved a Little

VICTORIA, Sept. 29 (CP)—With few homes available for rental, a still "considerable shortage" in the number for sale in the lower income bracket and an increase in the amount of moving within the city, a check of realtors and cartage firms, indicated a "housing situation improved but not to a marked degree," today.

Insofar as Central Mortgage and Housing Corporation and Wartime Housing Limited are concerned, however, the general housing situation is "definitely drastic."

"Loan application for the building of homes under the National Housing Act are on the upward trend and are in excess of the number for the same period last year," said A. A. Chauvin, Branch Manager of Central Mortgage and Housing Corporation of Canada.

"I am speaking only of Central Mortgage and Housing however, when I say housing on a rental basis is 'practically nil,'" he added. "What the situation is generally I do not know. As far as we are concerned the situation is far from good with no immediate possibility of relief."

**Two cartage firms reported they were doing an increased business this month as people tried to get settled at the beginning of the school term.**

One realtor stated there were a certain amount of places for rent and an adequate number of houses for sale with possession readily obtainable. He stated there were more houses listed for sale with less enquiries which would indicate the demand was lessening.

Veterans were losing their homes and were drifting back to shelters provided by the Citizens Rehabilitation Council due to their inability to keep up payments on mortgages with interest, A. Palmer, Executive Secretary, said today.

High rents were also forcing veterans out of apartments and small homes, Mr. Palmer said.

Many veterans who had bought homes at the end of the war were now finding out that they could not keep up paying their mortgages, he said. "Some of these payments with interest were as high as $60 and $65 a month.

He also said many veterans who had financing the building were now finding out they did not have enough money to upkeep them and were turning to the Rehabilitation Council for assistance.

# Edinburgh Plans '49 Festival

EDINBURGH, Sept. 29 (CP) — Plans for Edinburgh's third International Festival of Music and Drama in 1949 are already being drawn up. It will be held from Aug. 21 to Sept. 11.

This year's festival attracted some 500,000 persons to Edinburgh. Sales of tickets for concerts and other features exceeded £100,000 ($400,000).

"The first year (of the festival) was a daring experiment," said the Glasgow Herald in an editorial. "Before this year's repetition was attempted, fears were expressed in some quarters lest novelty should prove to have been the experiment's main attraction.

"Such fears have been triumphantly proved groundless."

**The Vienna Philharmonic Orchestra, which played at the first Edinburgh Festival in 1947, has been asked to appear next year under the direcion of Bruno Walter. Sir Thomas Beecham may conduct the Royal Philharmonic Orchestra at three concerts.**

The Glyndebourne Opera will make its usual appearance and there will be ballet, drama and Scottish exhibitions.

One of the most popular features of the 1948 festival was an adaptation of the Scottish pageant drama "Three Estates." It may become a regular feature.

# Relative of Trail, Nelson Men Dies at Coast

Funeral services were held Tuesday for Conn Harkness, 63, of Sidney, B.C., who has relatives in Nelson and Trail surviving. Mr. Harkness, born in Oxford, Nova Scotia, and a veteran of World War I, was formerly of Victoria.

He was a cousin of William Harkness Sr., 1013 Josephine Street. The brothers, Walter Harkness of Nelson and William Harkness, Jr., of Trail, are also his cousins. A son, Alan, lives also in Trail.

# TRUCK CRASHED ROCK, TWO ARE DEAD

PORT ARTHUR, Sept. 29 (CP)—Two men are dead after a truck crash yesterday on the highway one mile East of Schreiber, Ont. James Clark, 36, of Westbourne, Man., a passenger in a five-ton truck, was killed when the truck left the road and crashed head-on into high rock. Lloyd Harren, 28, of Colborne, Ont., suffered fatal injuries. He died today in hospital at Terrace Bay, Ont.

# Fall Spray Found Most Effective In Coryneum Blight in Kootenay

Coryneum Blight of peaches and apricots is quite prevalent in most sections of the Kootenay where these fruits are grown, E. C. Hunt, Supervising Horticulturist, says in a report on the disease. Symptoms on the affected trees and fruits are fairly familiar to most growers he said.

The report continues:

Coryneum blight is caused by a fungus which lives as a parasite on peach and apricot trees and, to some extent, affects cherry, plum and other stone fruits. The fungus is spread by means of spores which germinate and enter the host during moist, cool weather. The disease affects the twigs and smaller branches at the buds, causing a canker by killing the adjoining tissue. These cankers enlarge, often girdle the twigs and cause a swelling and gumming of affected tissue. This type of injury reduces the fruiting wood, weakens the tree, and renders it more likely to Winter injury. The fungus also attacks the leaves in severe cases and cause a spotting and later a shot-hole condition. Fruit infection is common on both peaches and apricots but more common on apricots than peaches. The fungus attack the fruit and causes spots to appear much like scale infestation.

The Dominion and Provincial Departments of Agriculture have been cooperating for two years in a series of spray tests in an effort to work out a satisfactory spray schedule for both peaches and apricots.

It has been apparent in all tests that the most effective spray is one applied before the Fall rainy period. When applied as soon as the peach harvest is over, usually the last week in September, two materials, Bordeaux Mixture 6-6-40 (on basis of quicklime) and a mixture of iron carbamate (fermate) 1½ pound with wettable sulphur 3 pounds to 100 gallons of water, have proven effective in clearing up in a single year serious cases of limb cankering, twig blight and blighting of new shoots. So far no program has been found completely effective in controlling apricot and peach fruit infections in a severe season, although the early Fall spray and a Spring fall-of husky spray of Bordeaux Mixture 4-4-40 have reduced the severity of the fruit infestation. These early Fall Bordeaux Mixture sprays have considerable value for the control of peach leaf-curl. Fall applications in 1946 gave almost perfect control of curl, while in 1947 it made the difference between complete defoliation and good commercial control.

# CANADIAN PASSPORT SEEMS "OPEN SESAME" TO SUNNY LIFE FOR FRENCH

By NORMAN CRIBBENS
Canadian Press Staff Writer

PARIS, Sept. 30 (CP)—Travelling in France on a Canadian passport is an experience in itself. Everywhere the little blue book evokes interest and is regarded with respect and sometimes envy.

"You'd better take care of that," a customs officer told me on the train from Calais. "Lots of French folk would give 1,000,000 francs for a Canadian passport."

Fear of another war that might "wreck Europe" seems to be the thought uppermost in the minds of French men and women anxious to seek a new country—preferably a new country with some French traditions. But they have economic reasons as well.

People with property view Canada as a non-socialist paradise where they can escape from the taxes imposed by changeable but consistently left-wing governments. Many business men say as soon as they make a substantial profit they put the money back into renovations and repairs.

This way many small hotels have acquired floor elevators, central heating and refrigerating plants, while the larger establishments have added ornate cocktail bars, new furniture and fancy decoration schemes; for money thus spent comes under the heading of operating costs.

**NO BRIGHTNESS IN FUTURE**

To the average wage-earner Canada is a sunny land of higher wages and better living standards. A French artist I met in the Louvre — home of French and foreign art treasures — was hugely excited by a newspaper announcement that French settlers would be welcome in French Canada.

"I see no future for France but rising prices, worse poverty and the threat of another war that will leave Europe in ruin. I would give my last franc to go to Canada, but I should still want to earn my living as a painter. Does Canada want painters?"

# Church Against Shipping Arms To Nations at War

VANCOUVER, Sept. 29 (CP) — The United Church has taken a combined stand against shipping arms to nations engaging in civil war and urged the Canadian Government to seek world government and disarmament through the United Nations.

The 13th General Council in a discussion of the church and international affairs approved a series of resolutions which:

1. Urge the Dominion Government not to engage in or permit the shipment of Canadian arms to nations where civil war is being waged except at the request of the Security Council of the United Nations.

2. Request the Canadian Government to give the Security Council "all necessary aid in its efforts to meet and overcome any threat to peace, breach of the peace or act of aggression."

3. Petition the Canadian Government to "promote cause of world government through the United Nations."

4. Urge Canada's representatives at United Nations "by every possible means to seek world disarmament."

# Cancel Carnival After Police Warning

VICTORIA, Sept. 29 (CP)—Directors of the Victoria Lions Club, at an emergency meeting Tuesday night, cancelled plans for holding their Fall carnival after receipt of a warning from Police Chief John A. McLellan that if bingo and other games of chance were to be played his department would have to take action to close the affair.

The carnival was scheduled to open tomorrow night. It was to have continued for three consecutive nights.

Chief McLellan said this morning the club had openly advertised its intention of featuring a giant bingo game and other games of chance which, in the eyes of the law, are straight gambling games.

Mayor Percy George today said police also had stopped the James Bay Community Centre from holding bingo games in violation of the Criminal Code.

# JAILED FOR CRUELTY

ATLANTA, Sept. 29 (AP) — Mr. and Mrs. William S. Cox were sentenced to one year in jail today for beating their daughter, stuffing her in an open-pit toilet and closing the lid on her because she stole 25 cents. The couple pleaded guilty to charges of cruelty to their seven-year-old daughter, Martha Ann.

# Only 3 Small Fires in Kootenay

With only three small fires burning in the district Wednesday, no men were patrolling Kootenay-Boundary forests and there was no hazard.

B.C. Forest Service officials said Wednesday the season, totalling 177 blazes, has been "very light." The fires burning are old ones.

In the 1947 season 417 times sections of forest were reported ablaze, and at this time last year four were burning.

# Man Killed in Gangland Fashion

CLEVELAND, Sept. 29 (AP). — Sam J. Monachino, 31, was killed in gangland fashion early today by a gunman. Monachino fell in the gutter before his home with wounds in his back, arm, hip and cheek.

His wife, Margaret, 25, told police she heard him scream "Honey" as the first shots were fired in front of their home. She ran outside, she said, and saw a man pursuing her husband and firing as he ran. The man drove away in a black sedan, she said.

Monachino, a former cafe operator, had been questioned by police in numerous cases and once was acquitted of murder charges.

# TAKES 25 LIVES

NEW DELHI, Sept. 29 (AP) — An India transport plane crash in Kashmir State recently killed all 25 persons aboard, the Government announced tonight. The wreckage and bodies were located after nearly four weeks of searching. The plane was en route from Ambala, in India's East Punjab, to Srinagar.

This advertisement is not published or displayed by the Liquor Control Board or by the Government of British Columbia.

FAIRWAY MARKET
MEATS GROCERIES
PHONE 1177 — — Free Delivery

| | | | |
|---|---|---|---|
| Freshly Dressed Fowl, lb. | 39c | | |
| Cooked Tripe, lb. | 19c | | |
| Breast of Veal, lb. | 27c | | |
| Rolled Veal Roast, lb. | 55c | | |
| Pure Lard, lb. | 35c | | |
| Shoulder Roast Beef, lb. | 45c | | |
| Spareribs, lb. | 45c | | |
| NABOB JELLY POWDER: 3 for | 25c | SOUP: Aylmer, 3 for | 27c |
| PREL SHAMPOO: Large size | 69c | LUX SOAP: 3 for | 25c |
| MILK: Eagle Brand, Tin | 25c | PUREX FACIAL TISSUE: | 17c |
| CHOCOLATE SYRUP: Tin | 39c | SOAP FLAKES: Pkg. | 39c |
| RICE: 2 lbs. | 39c | | |

Everything in baking needs
A full line of Imported Cheeses
Oka, Sbrinz, Bleu, Provolone
Opposite Standard Cafe

W. Evans
SOUTH SLOCAN
Lowery's Food Market
PHONE 406
Baker's Grocery
PHONE 46

United PURITY Stores
YOUR GUIDE TO SAFE BUYING
SHOP WITH CONFIDENCE
Patronize Private Enterprise
Specials Good for Thurs., Fri., Sat. — DELIVERY SERVICE

Fairview Service
PHONE 605
Corner Store
PHONE 1188
Willow Point Store
WILLOW POINT

| | | |
|---|---|---|
| Rolled Oats | Robin Hood, 5 lb. bag | 41¢ |
| Peanut Butter | 16-oz. jar | 41¢ |
| Rice | Choice quality, bulk, 2 lbs. | 37¢ |
| Cream of Wheat | Pkg. | 28¢ |
| Noodle Soup Mix | Lipton's, 6 pkgs. | 69¢ |
| Syrup | Golden, Rogers, 5 lbs. | 59¢ |
| Raisins | Seedless, Market Day, 2 lbs. | 39¢ |

A Full Line of Xmas Baking Fruit

Canned Vegetable Special
New 1948 Pack
Price-Per-Case

| | | |
|---|---|---|
| Tomato Juice | Fcy., Bulman's, 24 20-oz. tins | $3.25 |
| Cut Green Beans | Fcy., Malkin's Best, 24 tins | $4.25 |
| Corn | Golden Cream Style, Green Lake, 24 20-oz. tins | $4.75 |
| Peas | No. 4, Ch., Green Lake, 24 20-oz. tins | $4.15 |

FRESH FRUITS & VEGETABLES

| | | |
|---|---|---|
| Bananas | Golden Ripe | 2 lbs. 39c |
| Oranges | Sweet, Juicy | 3 doz. 55c |
| Grapefruit | California | 4 for 25c |

At Our MEAT DEPARTMENTS

| | | |
|---|---|---|
| Wieners: | | Lb. 48c |
| Sirloin Steak | Trimmed | Lb. 70c |
| Lamb Chops | Loin | Lb. 70c |
| Halibut: | | Lb. 40c |

# SPORTS

## ght Tryouts Booked r Smoke Eater Camp

RAIL, B. C., Sept. 29 — With l Smoke Eaters expecting to to the ice early in October, east eight newcomers will be ng out for spots on the team.

their way here are Stan al and Tommy Love, former on Wheat King juniors; Paul e of last season's Big Six e, and Dick Sissons of Ed- n Canadians, President Ed n announces.

spects previously listed are Rogers, centreman in the Big ntermediate circuit last Win- goalie Bob Froelich, Howard r and Sonny Corrado of Ross- who played with Kimberley Intermediates a year ago.

Bob McNabb of Nelson, net guardian with Wetaskiwin Canadians last year, was to have tried out with Smokies, but now has decided to join the Medicine Hat Juniors, while Ron Collings was lost to Kimberley.

Players contacted by the Executive include Jim Kelly and Jim Finney of Calgary, Eddie Varga of Nanaimo and Art McKeen of Brandon.

Kelly is working out at the Calgary Stampeders' pre-season puck school and last season played with Fitzpatrick Tigers. McKeen was another Brandon Wheat King player.

## uck Farm Deal Shaping or Nelson or Trail

ANCOUVER, Sept. 29 (CP)— otenay Valley farm activities y shortly produce more than le crops.

he new harvest may be key players, if Vancouver uck owner Coley Hall has his

Hall has been negotiating with otenay and Trail operators h the idea of lining up one of the interior clubs as a Canuck farm.

"We need some place handy to groom young players," he said, "and they need help in financing for the type of player they need in fast amateur company these days.

"We will probably be able to get together on a deal this Winter."

## namos Trounce Vernon 15-7 to Win C. Senior "B" Lacrosse Semi-Finals

RNON, B. C., Sept. 29 (CP)— ane Dynamos, displaying the ng and goal sniping that won the West Kootenay title, last turned on the power and ced Vernon Tigers 15-7 to win British Columbia Senior "B" sse semi-finals.

e Dynamos led 2-0 after the period, but the Tigers tied the t at the end of the second er.

e second half turned out to be petition of the last game's final d when Dynamos ran away and d six in a row. Last night they n't be stopped once they start- nd walked off the floor at the quarter mark with a comfortable lead of 9-4.

In the final chapter the visiting crew added another six while holding Vernon to three.

Joe and Jack Laface led the Dynamo attack, little Joe compiled four markers and brother Jack added five more. Marcus Smith was the playmaker of the night, scoring once and counting with five relays.

For Vernon the Mills brothers were best, Albert scoring three and brother Stan adding a brace. The other Vernon tallies were off the clubs of Sarge Sammartino and Conley.

Spokane is now scheduled to play senior winners at the Coast, but it was reported there was little chance of the series being played.

## erything and a Fire Truck on ow as Bloomer Gals-Shortys Clash

ome strange things have hap- ed on softball diamonds. But things that happened in the oomer Gals-Shortys Wednesday ip never even happened in ley's column.

And the next fray is going to on feel

Oh yes, the score? It was al- dly; Rotarians 10, Kiwanis 8. t was a heyday for the fans. e bloomer 'n' shorts clad lads everything out of the books— y bullied the pitcher, moved bases around and bribed and ally "killed" the umpire.

e Kiwanis-Rotary Clubs show the Civic Centre Recreation nds was for the benefit of the key Booster Club. Funds from game, witnessed by about 300 onites, will go to the Club.

retty" in their assorted-colored mers and green and white ters, the Rotarians claim they the game—officially.

it the shorts-wearing Kiwanians it an extra two innings and ght the score up to 18-11. They lay a claim to fame.

TS INVASION

et the ultimate service club soft- kings may be the invading smen Kats who rode in glory the diamond in a big, red fire k. Carrying placards that de- ed — "Kinsmen Kats Challenge Winner—We Kan Moider de Bums"—they stepped daintily into the midst of the players, hoisted their skirts, tried their hand at ball, and then rode off.

The Kinsmen challenge was accepted by one of the players, but not officially. It had been previously arranged between Rotary and Kiwanis to carry the tiff to a game of broom ball in the Civic Centre ice arena.

ICECREAMS PLANNED

The game is to be played without skates Oct. 9 when an "all-Nelson night" is planned at the Arena. Besides the Kiwanis-Rotary game, the "Fireballs" are challenging the Kootenay softball champions, Nelson Royals, to a three-inning game on ice. Art Wallace's Maple Buds will also participate, and senior hockey newcomers will play the regulars to give fans a preview of this season's team.

Rotarians will likely meet the Kinsmen on the softball diamond prior to the broom ball game.

Through three innings of hilarious ball, the boys tossed the rules around. Agreed to a seven-inning contest, they settled down in the last four, and then carried the game to nine.

It was a mad scramble for laughs, carrying everything from a picketer who held Rotarians were "unfair", to arguing managers.

And who got the most guffaws? Perhaps it was the waterboy.

## DIANS HAVE NO ONE TO BLAME UT THEMSELVES IF PENNANT LOST

By JOE REICHLER

LEVELAND, Sept. 29 (AP)—"If lose the pennant now we'll have one to blame but ourselves," nager Lou Boudreau of Cleve- d Indians said today.

hat just about sums up the erican League baseball race. o up and only four games to go, Indians can win the flag without outside assistance, although fur- r help from Philadelphia and shington would be most wel- e.

wo triumphs would insure the be at least a tie. Three victories put the Indians into the World Series, no matter how Boston and New York fare.

"Nothing short of a major catastrophe can stop us now, Lou added. "We have four games to go against clubs that we've beaten consistently. Our team, with the exception of outfielder Wally Judnich, is in fine physical shape.

"The boys are hitting. The morale is high. There is no sign of jitters. Our pitching is in great shape. Bob Feller once again is the pitcher of old. Gene Bearden at this moment is the best left-hander in the League. Bob Lemon, our big winner, is rarin' to go."

Boudreau planned to pitch Feller today against the White Sox. This will be the last meeting between the two clubs. Detroit Tigers come to town for a three-game series starting Friday. The Indians have whipped Chicago 15 times in 21 starts this year.

MINE CARS and CAGES
• HOIST, SKIPS
AERIAL TRAMWAYS
WESTERN BRIDGE
A STEEL FABRICATORS LTD.
VANCOUVER, B.C.

## Little Series Berth For Royals

SYRACUSE, N.Y., Sept. 29 (CP) —Montreal Royals entered the Little World Series for the third time in seven years tonight by overwhelming Syracuse Chiefs 7-3 in the fifth game of their best-of-seven International League final playoff. It was Montreal's third straight victory and gave the runaway league champions the finals, four games to one.

The Royals, who entered the Little World Series in 1941 and 1946, now will meet the winner of the American Association's final playoffs between Columbus Red Birds and St. Paul Saints. The Saints, like the Royals a prime farm club of the parent Brooklyn Dodgers ,have won 23 of their last 28 games. They lead in their best-of-seve nfinals with Columbus two games to one.

The big blow which clinched the victory for the Royals came in the fourth inning when shortstop Bobby Morgan clouted a home run with two on. His round-tripper gave the Royals a 5-0 margin after they had pushed across single runs in the first two innings.

## Hogan Back On Links

By RUSS NEWLAND

PORTLAND, Ore., Sept. 29 (AP) — Portland's annual 72-hole open golf tournament opens here tomorrow with practically every "big name" player in the business on hand.

The top news is, however, that Beltin' Ben Hogan, the triple champion, is ready to swing his war clubs again after a month's layoff.

The mighty mite from Texas, now playing out of Hershey, Pa., took a temporary leave from tournament play after winning the Reno open. His return to the sport he completely dominates this year had many fellow rival pros muttering today, "The picnic's over, boys."

Hogan, U.S. open, P.G.A. and Western open title holder, only man ever to wear these three crowns at one time, was said to be on his game and ready to make this his ninth win in ten tournament starts.

## Better Golf

By SAM SNEAD

It would be difficult to find much fault with any portion of this swing. Notice that the shaft of the wood club at the top is below horizontal. That's okay only for the player who has the rest of the swing to match it. And by that I mean the player who has the pivot, the firm left-hand grip and the indispensable pause at the top which is particularly essential if he wishes to swing back with wood as far back as pictured. Now look how much shorter the backswing with iron is at the top. Of course, with iron you alter your stance. Your heels are a bit closer together, your left toe is pointing more toward the green and this change of stance, of itself, shortens your back-swing with iron by stopping the amount of hip and shoulder pivot that is possible with the stance for iron. This is a nice backswing with iron. Now notice the dotted line arrow from the hands. I had that put there to emphasize the necessity of swinging your hands down instead of out and around. Reversing your hip and body pivot too fast, swing your arms out and around, causing slices and off line shots.

## Fights

By The Associated Press

LOS ANGELES—Laura Salas, 128, Monterrey, Mexico, outpointed Manuel Ortiz, 133½, El Centro, Calif., 10 (non-title).

PHILADELPHIA—Harold Johnson, 176, Philadelphia, stopped Agostino Guedes, 186, Palmerton, Pa., 3.

DETROIT—Billy Smith, 172, Oakland, Calif., stopped, Benny McCombs, 172, Flint, Mich., 5.

NEW YORK (Park Arena)—Eugene Hairston, 149½, New York, and Al Mobley, 151½, Newark, N. J., drew, 8.

PORTLAND, Ore.—Joey Maxim, 186, Cleveland, outpointed Bill Petersen, 202, Portland, 10.

## Quakers 50 P.C. Stronger This Year

SASKATOON, Sept. 29 (CP)— Saskatoon Quakers of the Western Canada Senior Hockey League could easily be the dark horse of the 1948-49 campaign, says Bill Hunter, owner-manager of Regina Caps last year.

Hunter, now with Quakers in a business capacity, said last night the club is at least 50 per cent stronger than last year, with more additions to come.

The Quaker strength took a considerable rise yesterday with the arrival of Bob Gray, defenceman from Toronto Maple Leafs' training camp, and forwards Eddie Lieir and Bob Goodacre from Chicago Black Hawks' camp. Lieir and Goodacre signed Quaker contracts soon after their arrival, while Gray had been on the dotted line since last Spring.

The signing of Lieir and Goodacre brought to 10 the actual number Quakers have on the dotted line, others being Ken McAuley, Bill Johnson, Ron Montgomery, Reg Bentley, Bob Gray, George Stevens, Les Trongman and Keith Burgess.

TORONTO, Sept. 29 (CP)—Mrs. T. J. Agar of Toronto York Downs tonight held a two-stroke lead in defending her Canadian Senior Women's Golf Championship at Toronto Golf Club.

With an 18-hole total of 94 at the half-way mark, Mrs. Agar was followed closely by Mrs. G. E. Hackney of Quebec Seigniory Club who shot 96.

Hill-forts, or fortified hill-tops, are among the most ancient type of defence, and their remains numerous in the British Isles.

# Indians Two Wins From Flag

## Ball Standings

| AMERICAN LEAGUE | | | |
|---|---|---|---|
| Cleveland | 95 | 58 | .621— |
| Boston | 93 | 58 | .616— 2 |
| New York | 93 | 58 | .616— 2 |
| Philadelphia | 84 | 67 | .556—11 |
| Detroit | 75 | 75 | .500—19½ |
| St. Louis | 58 | 91 | .389—36 |
| Washington | 54 | 96 | .360—40½ |
| Chicago | 49 | 100 | .329—45 |
| **NATIONAL LEAGUE** | | | |
| Boston | 88 | 61 | .591— |
| Brooklyn | 83 | 65 | .550— 6 |
| Pittsburgh | 82 | 68 | .547— 6½ |
| St. Louis | 81 | 68 | .544— 7 |
| New York | 77 | 54 | .510—12 |
| Philadelphia | 65 | 87 | .428—24½ |
| Cincinnati | 63 | 87 | .420—25½ |
| Chicago | 62 | 88 | .413—26½ |

## Never Can Tell Claims Red Sox Manager

By JACK HAND

BOSTON, Sept. 29 (AP) — Joe McCarthy still has hope for his fading Boston Red Sox in their day-to-day struggle to remain in the American League race.

"You never can tell about baseball," he said last night in the standard quote reserved for all managers in a similar situation.

"You go along from day to day doing your best," he said, "Ellis Kinder is my next pitcher. After that, we'll see. Maybe Jack Kramer, maybe somebody else. When we're two games behind with only one to play, then we'll concede, not until then. This has been a long, tough year, but we made the race. Coming back after we blew all those games in the Spring, we've made a race of it.

"You know who it's toughest on? The Yankees. I know just how it feels. You're world champions and you see that world championship slipping a little more out of your fingers every game you lose. You say to yourself, 'I'm just as good a manager as I was last year or the year before. Why aren't we winning? We're the champions!'"

As he finished dressing and came out of his private office into the Sox clubhouse, McCarthy spied Ted Williams. Joe walked over and slapped him on the back.

To somebody who had wondered last Winter how McCarthy and Williams were going to hit it off, this scene was a revelation.

McCarthy, the manager who won eight pennants for the Yanks and one for the Chicago Cubs, may be whistling past the graveyard, but he hasn't quit yet.

## Ball Scores

WEDNESDAY GAMES

| | | | | | |
|---|---|---|---|---|---|
| Chicago | 020 | 000 | 000 | 2 | 10 0 |
| Cleveland | 000 | 003 | 20 | 5 | 10 0 |

Papish, Gumpert (7) and Robinson; Feller and Hegan.

| | | | | | |
|---|---|---|---|---|---|
| Washington | 001 | 000 | 000 | 1 | 11 2 |
| Boston | 103 | 000 | 10 | 5 | 12 0 |

Masterson, Hudson (3), Welteroth (4), Thompson (6), Candini (8) and Early, Kinder and Tebbetts.

| | | | | | |
|---|---|---|---|---|---|
| New York | 000 | 003 | 001 | 4 | 13 1 |
| Philadelphia | 000 | 200 | 000 | 2 | 10 0 |

Porterfield, Page (9), Reynolds (9) and Silvera; Fowler and Rosar.

| | | | | | |
|---|---|---|---|---|---|
| St. Louis | 000 | 000 | 000 | 0 | 6 1 |
| Detroit | 301 | 000 | 00 | 4 | 12 0 |

Garver, Gerhauser (8) and Partee; Newhouser and Ginsberg.

NATIONAL LEAGUE

| | | | | | |
|---|---|---|---|---|---|
| Pittsburgh | 100 | 000 | 010 | 2 | 7 0 |
| St. Louis | 000 | 000 | 010 | 1 | 7 1 |

Lombardi and Klutts; Dickson and Wilber.

| | | | | | |
|---|---|---|---|---|---|
| Boston | 100 | 020 | 001 | 4 | 10 2 |
| Brooklyn | 000 | 000 | 210 | 3 | 7 1 |

Sain and Salkeld, Masi (9); Barney, Taylor (8) and Campanella.

| | | | | | |
|---|---|---|---|---|---|
| Cincinnati | 400 | 100 | 000 | 5 | 11 1 |
| Chicago | 001 | 010 | 001 | 3 | 13 2 |

Wehmeier and Mueller; Hacker, Chipman (1), Dobernic (5), Borowy (9) and Walker.

AMERICAN ASSOCIATION

St. Paul and Columbus playoff postponed, rain.

INTERNATIONAL

Montreal 7, Syracuse 3.

DETROIT, Sept. 29 (CP)—Detroit Red Wings moved into their hometown Olympia Stadium today to begin their final two weeks' practice grind before the opening of the National Hockey League season.

Close to 70 players from the Sault Ste. Marie, Mich., training camp took the ice this afternoon with another 30 aspirants to arrive tomorrow from the Wings' Western camp at Saskatoon, Sask.

## Chasing Red Sox and Yankees Both Victors as Cleveland Takes Chicago

By STEVE ROBERTSON
Canadian Press Staff Writer

The dizzy whirl in the red-hot American League race continued at breakneck speed Wednesday with the surging Cleveland Indians a scant two victories away from their first pennant in 28 years.

Lou Boudreau's irresistible Tribesmen scalped the Chicago White Sox 5-2 after massacring them 11-0 the night before. One more Cleveland victory, no matter how the second-place Boston and New York clubs fare, will ensure at least a tie.

Both the Red Sox and the Yankees remained in threatening position, even though the threat was vanishing, by victories which kept the deadlocked teams two games behind the enrushing Indians.

The Sox beat Washington 5-1 and the world champion New Yorkers vanquished Philadelphia Athletics 4-2.

The booming bats of Joe Gordon and Ken Keltner, who drove in all the Tribesmen's runs, furnished most of the thunder for Cleveland. It was the Indians' 18th victory in the last 21 starts.

Gordon batted in three tallies with a home run and a double. Keltner also hammered a homer and two-bagger and sent two mates across the plate.

ANOTHER FOR FELLER

Bob Feller, although not as effective as in recent outings, went the route to register his 19th triumph of the season. Thus rapid Robert, who is scheduled to work in the season's finale next Sunday, may capture 20 victories for his sixth straight season.

Feller, showing the effects of working with only two days of rest, proved no puzzle to the White Sox. He was tagged for 10 hits and gave up three walks. He struck out three. Although he allowed at least one hit in all but three innings, Feller was scored upon in only one, the second.

When the Tribe finally struck in the sixth inning it came with the speed and suddenness of a cyclone. With one away, Lou Boudreau walked. Then Gordon and Keltner exploded their home runs to put the Tribe ahead, 3-2. It was No. 32 for Gordon and No. 30 for Keltner.

At Boston, Ellis Kinder wobbled through a dizzy 11-hitter to keep alive the Boston Red Sox' dim mathematical chances. In and out of more trouble than a tipsy high wire artist, Kinder managed to salvage his 10th victory of the campaign.

Kinder left 13 Senators stranded. Only in the ninth inning did he get them out in order. He was most fortunate in having the Sox snap out of their hitting slump with 12 blows, two for extra bases.

A pair of rookies, Bob Porterfield and Hank Bauer, kept the pennant light gleaming faintly in the window for the Yankees.

All but ready to concede the American League flag after Tuesday's trouncing by the Athletics, Bucky Harris' New York crew bounced back behind Porterfield's steady 10-hit pitching and a towering three-run homer by Bauer.

LOOKS FOR 4 WINS

Before the game, Harris declared he had a hunch the Yankees would win their four remaining games and he shook up his batting order in an effort to inject a little more speed and punch.

Bauer, just up from Kansas City, was installed in left field in place of Johnny Lindell, and it proved to be a stroke of genius on the manager's part.

Hal Newhouser chalked up his fourth 20-victory season in five years as Detroit Tigers beat St. Louis Browns 4-0 on his six-hit pitching. The 1947 season, when he had 17 victories and as many defeats, was his only one since 1943 when he did not win 20 games. He had 29 in 1944—his best year—25 in 1945 and 26 in 1946.

Newhouser is slated for one more start this year, in a crucial series—for the Indians—at Cleveland.

BRAVES LOSE SLUGGER

Over in the National League, where the Boston Braves have already sewed up the pennant, they suffered a stunning blow for the forthcoming World Series in losing the services of Jeff Heath, hard-hitting outfielder.

The blow came in a 4-3 victory over Brooklyn Dodgers when Heath broke his left leg sliding home. He was attempting to score in the sixth inning from second base on Bill Salkeld's single.

The husky outfielder, a native of Fort William, Ont., was batting at a .319 clip and had belted 20 homers. The injury was diagnosed as a fracture of fibula, in the left foot.

Johnny Sain went the route for the Braves and allowed seven hits in gaining his 23rd victory of the year against 15 defeats.

Cincinnati Reds routed rookie Warren Hacker with a four-run blast in the first inning to win their battle of the league basement from Chicago Cubs, 5-3.

The victory broke the seventh-place tie between the two teams and dumped the Cubs into last place.

In the night game at St. Louis Dixie Walker doubled in the first inning and singled in the eighth, driving in a run each time, to give the Pittsburgh Pirates a 2-1 triumph over the St. Louis Cardinals. The victory put Pittsburgh into third place, half a game ahead of the Cards.

## British Football

LONDON, Sept. 29 (Reuters) — Results of football games played in the United Kingdom today:

INTER-LEAGUE MATCH

Scottish League 5, Eire League 1.

ENGLISH LEAGUE

Third Division Southern

Bournemouth and Boscombe Athletic 1, Aldershot 0.

Watford 1, Millwall 1 (tie).

## NELSON PUCKSTERS IN SONS TRYOUTS

Former Nelson kid league players are seeking greener fields in hockey circles.

Alan Silverwood, Ron Macintyre, Mickey Maglio and Norm and Lee Hyssop are working out with Lethbridge Native Sons. Maglio was on the Sons' lineup last season.

Walt Malahoff, who since leaving Nelson has played in the nets for the Smelter Hockey League, was spare for Spokane, and goaled for Vernon Legionaires of the Mainline Senior B Hockey League, is to report to New Westminster Royals for a tryout.

## 85-Year-Old Scores Hole in One

LONDON, Sept. 29 (AP)—Don't give up, J. C. Hurd, 85-year-old golfer, got his first hole in one on the 18th hole at Woodcote Park last weekend.

## MAJOR LEAGUE LEADERS

By The Associated Press

AMERICAN

Batting—Williams, Boston, .366.
Runs batted in—DiMaggio, New York, 153.
Runs—Henrich, New York, 133.
Hits—Dillinger, St. Louis, 199.
Doubles—Henrich, New York, 42.
Triples—Henrich, New York, 14.
Home runs—DiMaggio, New York, 39.
Stolen bases—Dillinger, St. Louis, 25.
Strikeouts—Feller, Cleveland, 161.
Pitching—Kramer, Boston, 17-5—.773.

NATIONAL

Batting—Musial, St. Louis, .378.
Runs batted in—Musial, St. Louis, 126.
Runs—Musial, St. Louis, 131.
Hits—Musial, St. Louis, 223.
Doubles—Musial, St. Louis, 43.
Triples—Musial, St. Louis, 18.
Home runs—Kiner, Pittsburgh, 40.
Stolen bases—Ashburn, Philadelphia, 32.
Strikeouts—Brecheen, St. Louis, 149.
Pitching—Sewell, Pittsburgh, 13-3—.813.

## 4 Royal Flingers For Interior Ladies Title Fray

Nelson Royal Reps will have full pitching strength Sunday for the first time in their playoff rounds when they face Penticton's Okanagan fastball champs at the Recreation Grounds.

The doubleheader program to decide the Interior B.C. women's fastball championship will see Royals top moundsgal, Verda Pratt, back in action. Through the three games of their successful Nelson versus Salmo-Fruitvale series for the West Kootenay crown, the Reps were without Pratt, and other members of the pitching crew had to carry the chores.

For the Sunday twin bill, however, Royals will be well staffed with Verda Pratt, Phyllis Schumaker, Anne Konkin and Ev Pratt on tap for mound duties.

Completing the peppy Royals line will be Geordie Procter, catcher, Dorothy Wallace, 1b, Kay Swales, 2b, Marie Stangherlin, ss, Edi Pippl, 3b, Elsie Appel, lf, Marie Ball, cf, Mary McGinn, rf; Beryl Elsmore and Diane Chursinow, outfield; Jean Koehle, outfield and 1b.

## Belgian Clocks New Mark; Betters Haegg

BRUSSELS, Sept. 29 (AP)—Gaston Reiff, who won the 5000-metre race for Belgium at the London Olympic Games this Summer, today bettered the world record for the 2000-metre run.

He was clocked in five minutes, seven seconds. The listed world record is 5:11.8 by Gunder Haegg of Sweden.

Belgian officials said they would apply for world recognition of Reiff's mark.

● Shaving's a breeze . . . quicker and easier . . . when you use super-keen Gillette Blue Blades in the amazing new Gillette Blade Dispenser. Zip . . . and there's a new blade unwrapped ready for use. Enjoy extra comfort . . . extra convenience at no extra cost.
look SMART! feel SMART! be SMART!
use Gillette Blue Blades

SCOTCH WHISKY
AT IT'S
Glorious Best!
HAIG & HAIG
FIVE STAR
Liqueur Blended Scots Whisky
BLENDED AND BOTTLED BY HAIG & HAIG LTD. Edinburgh Scotland
DISTILLED BLENDED AND BOTTLED IN SCOTLAND
DON'T BE VAGUE . . .
SAY
HAIG & HAIG
SCOTCH WHISKY
DISTILLED, BLENDED AND BOTTLED IN SCOTLAND
This advertisement is not published or displayed by the Liquor Control Board or by the Government of British Columbia.

## Braves Rejoice

Boston Braves Manager Billy Southworth is raised to the shoulders of players Red Barrett (left) and Sibby Sisti as other squad members celebrate victory at Boston, Mass., over the New York Giants that clinched the National League pennant for the Braves, their first flag in 34 years. At extreme left, 18-year-old pitcher John Antonelli.—(AP Wirephoto.)

TORONTO STOCKS

| MINES | |
|---|---|
| Amal Larder | .17¼ |
| Anglo-Huronian | 8.65 |
| Armistice | .13 |
| Aubelle | .13 |
| Aumaque | .18 |
| Aunor | 3.20 |
| Base Metals Mining | .37 |
| Beaulieu Yellowknife | .08¾ |
| Bevcourt | .35 |
| Boycon | .03½ |
| Bralorne | 6.90 |
| Broulan | .30 |
| Buffalo Ankerite | 1.67 |
| Bufadison | .20 |
| Buffalo Red Lake | .07 |
| Castle-Trethewey | 1.45 |
| Central Patricia | 1.25 |
| Centremaque | .05¼ |
| Cochenour | 2.10 |
| Colomac Yellowknife | .05½ |
| Coniaurum Mines | .85 |
| Consolidated M & S | 1.12 |
| Conwest | 1.06 |
| Croinor | .40 |
| Delnite | 1.30 |
| Dickenson Red Lake | .56 |
| Discovery | .23 |
| Diversified | .38 |
| Dome Mines | 15.35 |
| Donalda | .63 |
| Duquesne | .60 |
| East Amphi | .08 |
| East Malartic | 1.40 |
| East Sullivan | 2.65 |
| Elder | .41 |
| Eldona | 1.03 |
| Falconbridge Nickel | 4.25 |
| Frobisher | 1.80 |
| Giant Yellowknife | 4.90 |
| God's Lake Gold | .51 |
| Gold Eagle | .03 |
| Golden Arrow | .07 |
| Golden Manitou | 2.48 |
| Hard Rock Gold | .06 |
| Harricana | .06½ |
| Heva Cadillac | 10½ |
| Hollinger | 10.00 |
| Hudson Bay M & S | 48.85 |
| Inter Nickel | 34.00 |
| Int Uranium | .46 |
| Jack Waite | .09 |
| Joliet Quebec | .44 |
| Kerr-Addison | 18.00 |
| Kirkland Lake | 1.35 |
| Labrador | 6.00 |
| Lake Shore Mines | 11.00 |
| Lamaque Gold | 5.60 |
| Lapa Cadillac | .03½ |
| Lingman Lake | .30 |
| Little Long Lac | .75 |
| Louvicourt | .52 |
| Macassa | 2.25 |
| MacDonald | .67 |
| MacLeod Cockshutt | .94 |
| Madsen Red Lake | 2.45 |
| Madsen Red Lake | 2.46 |
| Malartic Gold F | 1.75 |
| McIntyre-Porcupine | 52.00 |
| McKenzie Red Lake | .32½ |
| McMarmac | 1.1 |
| Negus | 2.20 |
| New Bidlamaque | .05 |
| Noranda | 51.75 |
| Normetal | 2.66 |
| Paymaster | .35¾ |
| Perron Gold | .68 |
| Pickle Crow Gold | 2.12 |
| Powell Rouyn Gold | .60 |
| Reeves MacDonald | 1.90 |
| Preston East Dome | 1.50 |
| Queenston | .42 |
| Quemont | 15.00 |
| San Antonio Gold | 3.85 |
| Sen Rouyn | .44½ |
| Sherritt Gordon | 2.34 |
| Sladen Malartic | .24½ |
| Stadacona | .52 |
| Steep Rock | 1.80 |
| Taku River Gold Mines | .25 |
| Teck-Hughes Gold | 2.50 |
| Toburn Gold Mines | .54 |
| Upper Canada | 1.60 |
| Ventures | 6.00 |
| Waite Amulet | 8.88 |
| Wright Hargreaves | 2.45 |
| OILS | |
| Brit Amer | 23.25 |
| Brit Dom | .21 |
| Imperial | 17.35 |
| Int Petroleum | 12.85 |
| Mid Continent | .08 |
| Royalite | 19.50 |
| United | .09 |
| INDUSTRIALS | |
| Abitibi Power | 16.15 |
| Bell Telephone | 172.00 |
| Brazilian Traction | 19.00 |
| Brewers & Distillers | 14.00 |
| B C Power A | 25.00 |
| B C Power B | 2.85 |
| B C Pulp | 108.00 |
| Burns & Co Class A | 30.50 |
| Burns & Co Class B | 18.50 |
| Can Brew | 20.15 |
| Can Celanese | 60.00 |
| Can Cement | 20.35 |
| Can Ind Alcohol | 12.75 |
| Can Malting | 48.00 |
| Can Packers A | 32.00 |
| Can Pacific Rly | 15.85 |
| Coast Copper | 1.00 |
| Cockshutt Plow | 14.00 |
| Cons Paper | 19.00 |
| Distillers Seagrams | 16.85 |
| Dom Textile | 11.25 |
| Ford of Canada A | 24.00 |
| Gatineau | 16.50 |
| Gen Steelwares | 15.00 |
| Hiram Walker | 26.00 |
| Imperial Oil | 17.25 |
| Imperial Tobacco | 13.00 |
| Int Nickel | 33.75 |
| Loblaw A | 29.00 |
| Massey Harris | 21.85 |
| McColl Front | 12.75 |
| Moore Corp | 71.00 |
| Page Hershey | 36.75 |
| Powell River | 43.65 |
| Power Corp | 14.15 |
| Shawinigan | 22.35 |
| Steel of Canada | 79.25 |
| United Steel | 6.85 |

VANCOUVER STOCKS

| MINES | |
|---|---|
| Bayonne | .03½ |
| Bralorne | 6.90 |
| Canusa | .09 |
| Cariboo Gold | 1.15 |
| Grandview | .19 |
| Hedley Mascot | .33 |
| Highland Bell | .55 |
| Kootenay Belle | .13 |
| Pioneer Gold | 2.35 |
| Quatsino | .05½ |
| Sheep Creek | 1.18 |
| Silver Ridge | .13 |
| Surf Inlet | .11 |
| Utica | .12½ |
| OILS | |
| Anaconda | .12 |
| Anglo Can | 2.40 |
| A P Consolidated | .19½ |
| Calgary & Edmonton | 4.85 |
| Calmont | .41 |
| Dalhousie | .34 |
| Globe | .66 |
| Home | 8.50 |
| Mercury | .08½ |
| National Pete | .24 |
| Okalta Com | 1.28 |
| Pacific Pete | 1.43 |
| Royalite | 19.50 |
| Vanalta | .19 |
| INDUSTRIALS | |
| Coast Breweries | 3.15 |
| UNLISTED MINES | |
| Big Missouri | .02 |
| Brooklyn St | .05 |
| Central Zeballos | .01 |
| Spud Valley | .06 |
| Western Exploration | .66 |

# TODAY'S News Pictures

## Leaves Hospital

—Central Press Canadian

Prime Minister Attlee, left St. Mary's Hospital, Paddington, to preside over a Cabinet meeting. Here the prime minister is seen arriving at No. 10 Downing St. wearing a pair of hospital slippers. He has been undergoing treatment for eczema of the feet.

## The "Empire" Look

Done especially for Edith Head, Hollywood Studio fashion designer, it uses a cotton fabric woven with metallic gold and silver yarn, and shows the "Empire" look, with full waistline, broad decollette, and flounced skirt.—(AP Wirephoto.)

## A Communist And He Says So!

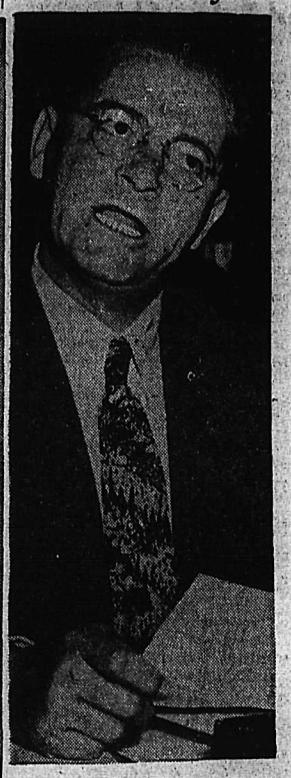

—Central Press Canadian

The U.S. has investigated hundreds of individuals suspected of Communist sympathies and, up to the present, investigators have either violently disavowed affiliation with the Communist party or led the investigators through a maze of evidence that baffled everyone. Now, finally, comes Ben Gold, who openly proclaimed before the House Labor Committee in Washington that he has been "a member of the Communist party for over a quarter of a century." The Fur Workers Union president made his declaration as a dramatic climax to his testimony, after refusing to answer the question this morning.

## Scores A First

—Central Press Canadian

Representative Margaret Chase Smith, 50, victorious in the Maine senatorial election, is the first Republican woman to have been elected to the U.S. Senate.

## Sues For Divorce

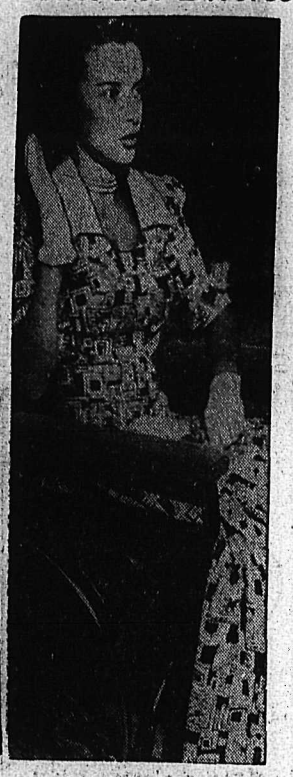

—Central Press Canadian

Susan Peters, 27-year-old film star who has tried bravely to make a go of both marriage and a film career despite paralysis from the waist down as a result of a hunting accident, has thrown up the sponge on her marriage. Photo shows her as she appeared in Los Angeles court to ask a divorce from her husband, Richard Quine, actor-producer.

## 14 Foot Ticket For Campaign Trip

—Central Press Canadian

Miss Mary Anastos, of Boston, Mass, a White House secretary, is shown with the 14-foot railroad ticket that has been issued for President Truman's use on his campaign trip that will take him on the first of his three "Whistle Stop" tours.

### MAKE MOVIES, SHOW 'EM

GRANDE PRAIRIE, Alta. (CP)—Two United States Army veterans who stopped over here recently earn their living by making educational pictures and travel shorts and showing them wherevar they can. They travel around in a converted Army truck. Started as a hobby, their unusual business now makes a good profit.

Chile was explored and conquered in the 16th century by Diego de Almagro and Pedro de Valdivia.

### FIND DEEPEST SPOT

STOCKHOLM (CP)—The deepest spot in the Atlantic Ocean so far measured—the Romanche depths near the Equator—is about 22,460 feet, according to a recent report from Swedish deep-sea expeditions. The previous record established by a French expedition, 65 years ago, was about 21,700 feet.

# On the Air

THURSDAY, SEPT. 30, 1948

### CKLN

1240 ON THE DIAL

7:00—O Canada
7:02—Press News
7:07—Sunrise Serenade
8:00—CBC News
8:15—Breakfast Club
8:45—Morning Devotions
9:00—BBC News
9:15—On Parade
9:30—Western Tunes
9:45—Modern Musicians
9:59—Time Signal
10:00—Train Time
10:01—Woman's World
10:15—Mid-Morning Varieties
10:45—Nat Brandwynne
11:00—Bernie Braden Tells a Story
11:15—Les Brown
11:30—CBR Presents
11:45—Let's Waltz
12:00—The Notice Board
12:15—Press News
12:30—B. C Farm Broadcast
12:55—Songs of Safety
1:00—Old Favorites
1:30—Music for Thursday
2:00—Sheila Presents
2:30—Commentary and Talk
2:45—Western Five
3:00—Ethel and Albert
3:15—Interlude
3:20—Sketches in Melody
3:30—Open Golf
3:45—Swingtime
4:00—Tony the Troubadour
4:14—Train Time
4:15—Keyboard Varieties
4:30—Wallie Wicken
4:45—Stories of Adventure
5:00—Sacred Heart Program
5:15—Bob Eberly With John Gart
5:30—Peerless News
5:45—Organ Reveries
6:00—Kraft Music Hall
6:30—Time to Sing
6:35—Cavalcade of Melody
7:00—CBC News
7:15—News Roundup
7:30—Eventide
8:00—Bob Morrison
8:15—Musical Program
8:30—The Nation's Business
8:45—Sports Review
9:00—Ernest Adam Show
9:30—Hollywood Melodies
9:45—Malkin's Melody Money Time
10:00—CBC News
10:15—Points of View
10:30—Nocturne
11:00—God Save the King

### CJAT

610 ON THE DIAL

7:00—Peerless News
7:15—Breakfast for Two
7:35—Fun at Breakfast
7:40—Breakfast for Two
8:00—CBC News
8:15—Breakfast Club
8:45—Music Box
9:00—Music Workshop
9:15—Aunt Lucy
9:30—Laura Limited
9:45—Good Morning Neighbor
10:15—Happy Gang
10:30—Bill Harrington
10:45—Singalong
11:00—Bernie Braden
11:15—Gospel Singers
11:30—Jumping Jacks
11:45—Hospitality Time
12:00—Luncheon Concert
12:30—Press News
12:45—Smoke Rings
1:00—Creston Calls
1:15—Classical Music
1:30—Symphony Hour
2:00—Sheila Presents
2:30—Commentary and Talk
2:45—Western Five
3:00—Musical Program
3:45—BBC News
4:00—The Inside Story
4:15—Jack Smith Show
4:30—Dance Bands
5:15—Wagstaff Sportscast
5:20—P's News
5:30—John and Judy
5:45—S. S Marigold
6:00—Kraft Music Hall
6:30—Wayne and Shuster
7:00—CBC News
7:15—News Roundup
7:30—Eventide
8:00—Back to the Thirties
8:30—Nation's Business
8:45—Sports Review
9:00—Trail District Recreation Project Society
9:30—Music of Manhattan
10:00—CBC News
10:15—News Analyst
10:30—Nocturne
11:00—Music of Our Time
11:30—Peerless News

### THE ANSWER, QUICK!

1. What kind of a card game is patience?
2. Who was Poppea Sabina?
3. How many eggs in an average serving of shad roe?
4. Why is the Battle of the Wilderness so called?
5. In what South American country is Portuguese spoken?

### HOW'D YOU MAKE OUT?

1. Patience is the original name of the game solitaire.
2. Wife of the Roman Emperor Nero who murdered her.
3. From 10,000 to 15,000.
4. It was fought in a large forest in Spottsylvania county, Virginia.
5. Brazil.

### IT'S BEEN SAID

Every country has the government it deserves. — Joseph de Maistre.

### IT HAPPENED TODAY

An Italian torpedo boat was blown up by an Austrian mine in the Adriatic sea on this date in 1914 On Sept. 30, 1932, police stopped mass hunger march on Whitehall, London.

### MODERN MANNERS

Until recently, smoking at formal dinners, simply was not done. Now, however, cigarets are properly passed at the end of the salad course even in the homes of those who formerly were against smoking before or during dinner.

### YOUR FUTURE

Pleasant surprises are indicated for the prosperous, with beneficial changes and travel. The day betokens interest in intellectual pursuits. Also the traits of discrimination, diplomacy, industriousness, ambition, originality. You can be very successful, enjoy hearty good health, look after your own interests ably.

Becquerel discovered radio-activity in 1896 when some photographic film was blackened accidentally by uranium materials.

## They'll Do It Every Time

Registered U. S. Patent Office

By Jimmy Hatlo

## HENRY

## DONALD DUCK

## BLONDIE

## BRINGING UP FATHER

## LI'L ABNER

## BUZ SAWYER

## SECRET AGENT

## KING OF THE ROYAL MOUNTED

# CLASSIFIED
## PHONE 144

### HELP WANTED

HELP WANTED
OUNG MAN TO LEARN OE BUSINESS. STATE GE, EDUCATION AND PERIENCE IN FIRST TTER TO BOX 319 NEL-N DAILY NEWS.

NTED—A BELL BOY. OVER 18 ars of age, or a man 45 to 50 ars of age. Must be of clean pearance and ready for steady rk. Apply Hume Hotel Ltd.

NTED — SEAMSTRESS. RE-iring experience preferred. Ap- Jonella Cleaners.

### SITUATIONS WANTED

ERIENCED STORE AND OF-e clerk wants steady employ-nt where speed, accuracy and od work are appreciated. Able do typing and bookkeeping. ease write Box 395 Nelson Daily ws.

OUNG GIRL WOULD LIKE sition as junior stenographer clerk with knowledge of typ-g, bookkeeping and a little orthand. Phone 734-L.

JOB MAN. PH. 256-R. CAR-nter, cert. furnace services.

### MOTORCYCLES, BICYCLES AUTOMOTIVE

48 Ford Sedan
40 Ford Coupe
39 Ford Lt. Delivery
38 Nash Sedan
37 Ford Coach
36 Chev Lt. Delivery
34 Chev Coupe
29 Chandler Sedan
w Reo 2½-3 ton truck
42 Ford 2-ton Truck
ny Tractors
45 Cletrac Tractor
Terms and Trades

Pay the Highest Cash Prices for Good Used Cars

**mpire Motors**
Baker St. Phone 1135

OFFER OVER $650 TAKES 6 1½-ton Ford Truck. Large tal box. Motor in good condi-n. Phone 749-L after 6 p.m.

SALE—3-TON ARMY FORD ck with 1948 new motor. 713 toria St.

SALE—1936 FORD SEDAN conditioned motor, $575 cash. ite A, Hill, Riondel, B.C.

AND USED PARTS FOR ALL kes of cars. City Auto Wreck-Box 24, Granite Road.

GE SEDAN CAR FOR SALE— w paint job, in good running ndition. Apply 904 Front St.

CHEV. SEDAN, NEW MOTOR, od tires, for sale. James Popow, er 5 p.m., Glade, B.C.

PAY SPOT CASH FOR model passenger cars, any ke. Queen City Motors.

NTED—FROM PRIVATE PAR-good used car. Phone 394-X.

SALE — 1947 PONTIAC SE-n. 613 Ward. Williams' Transfer.

### BUSINESS OPPORTUNITIES

SALE — THRIVING AUTO mp, store and gas station. Six oms, new shower house, resi-nce and store combined, 3 bed-oms, etc., in house. Net revenue proximately $400 a month. 1½ les from Nelson on main high-y, beautiful lake view, ever-een trees, flowers, etc. Space for ny more cabins. Business has en established 25 years. Price 4,000. Half cash. C. W. Apple-rd.

ANGAN VALLEY RESTAUR-t. Bus depot and office block. siness only or building and all going concern. (Terms) or ade for Summer resort. Box 192, oyoos.

SALE — SMALL, WELL ocked store and three roomed use. Price $2500. Write P.O. ox 238, Nelson, B.C.

### BUSINESS AND PROFESSIONAL DIRECTORY

**ASSAYERS AND MINE REPRESENTATIVES**

W. WIDDOWSON & CO. AS ayers, 301 Josephine St., Nelson.

S. ELMES, ROSSLAND, B. C., ssayer, Chemist, Mine Represnt.

G. THOMPSON & CO. — AS-ayers & Metallurgists. All work iven prompt attention. 1155 Pen-er St., W. Vancouver, B.C.

**CHIROPRACTORS**

COLIN McLAREN, D.C., CHIRO-ractic X-Rray, Spinography, rand theatre Bdg. Trail. Ph. 328

**DIAMOND DRILLERS**

TIONAL DIAMOND DRILLING o., Ltd., Drilling and Bit Ser-ice. Box 508, Rossland. Ph. 420.

**ENGINEERS AND SURVEYORS**

GGEN AND CURRIE, B. C. and Surveyors, Mining and Civil ngineers. Rossland, Kelowna, rand Forks.

YD C. AFFLECK, 218 GORE ST. elson, B.C., Surveyor, Engineer.

**INSURANCE AND REAL ESTATE**

HARDY AGENCIES LTD. IN-rance, Real Estate—Phone 135.

**MACHINISTS**

BENNETTS LIMITED
Machine Shop, acetylene and tric welding, motor rewinding ne 593 324 Vernon St.

EVENSON'S MACHINE SHOP—pecialists in mine and mill work. achine work, light and heavy. 8 Vernon St., Nelson. Phone 98.

**SALES AGENTS**

UR FULLER BRUSH SERVICE. ox 11, Nelson. Phone 952-R.

### PERSONAL

TOP PRICES PAID FOR AN-tiques. Phone 1032 or 640 Baker St.

WAWANESA MUTUAL FIRE IN-surance Co D L Kerr, Agent.

CHARLES WORMINGTON, COM-mercial Photographer Kimberley. Women and men's portraiture.

10 CENTS! BIRTH CONTROL IN-formation and catalogue of hy-gienic supplies. Write Western Distributors, 61-L Ray Building, Vancouver.

ATTENTION SCHOOL BOARD Secretaries. We have a large stock of newsprint, mimeo and bond paper and can fill any order im-mediately. Daily News Printing Dept., Nelson, British Columbia.

LANDO'S FURS, 306 GRANVILLE St., Vancouver invite you to send your furs in for storage. Rates $2.00 per $100 for the season. Clean and glaze $5.00. Expert repairs and remodelling. Choose your new fur coat from our complete stock.

MEN'S PERSONAL DRUG SUN-dries: 24 samples, $1.00, or 19 De-luxe assorted, $1.00, mailed in plain, sealed wrapper Finest quality, tested, guaranteed. Bar-gain Catalogue free. Western Dis-tributors, Dept RN, 61-144 West Hastings St., Vancouver, B.C.

## AUTO LOANS
At Niagara

Are the fastest, simplest way to get ready cash in a hurry. Niagara Finance are Auto Loan Specialists. On owner's signa-ture you can get from $20 to $1000 quickly. And in a friendly, private interview arrange con-venient repayment terms. There are many plans to choose from. For 17 years this dependable company has given sound and helpful loans to thousands of satisfied customers.

NIAGARA
FINANCE COMPANY LTD.
Est'd. 1930
Suite 1, 560 Baker St., Nelson
Phone 1095

### FOR SALE, MISCELLANEOUS

AN EXCELLENT TONE PIANO IN good condition. Must be sold by October 4. For information in-quire at City Drug, "The Rexall Store."

FOR SALE — 6 HOLE MAGNET cooking range, good condition, reasonably priced. F. Krown, 172 Trevor St.

UNIVEX 8-M.M. PROJECTOR for sale, complete with 150 watt lamp, $25.00. David Valentine, News stand.

FOR SALE—DROPHEAD SINGER sewing machine. Treadle type. Good condition. Phone 631-X.

FOR SALE—USED GAS WASH-ing machine, battery radio, al-most new. Phone 606-X2.

SLABWOOD, STOVE LENGTHS, $12 per cord; 2 or more cords $11 per cord. Phone 508-Y2.

PIPE — FITTINGS — TUBES, SPE-cial low prices. Active Trading Co., 916 Powell St., Vancouver.

1 PAIR GIRL'S SKATES, SIZE 4. Phone 437-X.

JACK BOYCE'S GUN EXCHANGE. Guns for sale and exchange

FOR SALE—McCLARY FURNAC-ette. Phone 1391-L.

SNAP FOR CASH, OIL BURNER for kitchen range. Phone 921-L3.

FOR SALE—PORTABLE TYPE-writer. Apply Box 69, Daily News.

PRUNE PLUMS FOR SALE, 6½c lb. Phone 687-X.

### LIVESTOCK, POULTRY AND FARM SUPPLIES, ETC.

TWO GOOD SIX YEAR OLD mares. Sold separate or as a team. Apply Box 58, Rossland, B.C.

8 YEAR OLD HORSE, WEIGHT about 16 cwt. Apply G. Donald-son, R.R. No. 1.

FOR SALE — 4 MOS. OLD NEW Hampshire pullets, $1.45. Bartelme and Nuemayer, Lardeau, B.C.

6-YR.-OLD BLACK GELDING FOR sale or trade. Apply Kotyk Bros., Taghum.

HAMPSHIRE PULLETS READY to lay, $2 each. Phone 508-Y2.

HORSE FOR SALE, ABOUT 1800 lbs. L. Verigen, Slocan City.

### LOST AND FOUND

TWO TRUCK TIRES LOST BE-tween South Slocan and Willow Point. Finder please phone 77. Reward.

## Nelson Daily News

**Classified Advertising Rates:**

15c per line first insertion and non-consecutive insertions.
11c line per consecutive inser-tion after first insertion.
48c line for 6 consecutive inser-tions.
$1.56 line per month (26 con-secutive insertions). Box num-bers 11c extra. Covers any num-ber of insertions.
PUBLIC (LEGAL) NOTICES, TENDERS, ETC.—20c per line, first insertion, 16c per line each subsequent insertion.
FOR PROMPT PAYMENT ALL ABOVE RATES LESS 10%

**Subscription Rates:**

| | |
|---|---|
| Single copy | $ 05 |
| By carrier, per week, in advance | 25 |
| By carrier, per year | 13.00 |
| Mail in Canada, outside Nelson: | |
| One month | $ 1.00 |
| Three months | 2.50 |
| Six months | 4.50 |
| One year | 8.00 |
| United States, United Kingdom: | |
| One year | $12.00 |
| Six months | 6.00 |
| above rates plus postage | |
| Three months | 3.00 |
| One month | 1.00 |

Where extra postage is required,

### MACHINERY

MONARCH
HAND POWER
**Cement Mixers**
A Sturdy Mixer
An Easy Machine to Turn
IN STOCK FOR
IMMEDIATE DELIVERY
Nelson Machinery Equipment Co.
214 Hall St. Phone 18
Mining, Milling and Sawmill Machinery, Building and Contractors' Supplies.
"If it's machinery you want, consult us."

## LOGGING Headquarters

When you require hooks, tongs, blocks, wedges, tools, we will supply you with highest quality Young equipment.
When building a yarder or a jammer, be sure and see us about the new Skagit BU-15—designed and built for the Kootenays.

**Finning Tractor**
& Equipment Co. Ltd.
At our new premises
723 Railway St.
YOUR CATERPILLAR DEALER
Nelson, B.C. Phone 930

## WANTED

Competent Trained
VULCANIZER AND
RECAPPER

to take charge of a completely equipped tire shop retailing and wholesaling Goodyear Tires and operated by the largest garage in the Interior of British Co-lumbia. Phone, wire or write

**Nelson Transfer Co. Ltd.**
NELSON, B.C.

CUSTOM MACHINE WORK AND welding. Portable welding equip-ment for field work. Stevenson's Machine Shop, 708 Vernon St., Nelson, B.C.

CATERPILLAR D6—6 CYL. LATE model, complete with Hyster winch, cable angledozer, operator guard and new Carco arch. Bayes Equipment Company, Cranbrook.

(Continued in Next Column)

### MACHINERY
Continued

WHIZZER
POWERED
Warrior Motorbikes
Four-cycle motor
Motorcycles
150 miles per gallon
Stainless steel fenders
Balloon tires
Full price — $225
Immediate delivery
Motorcycle Sales Limited
The House of Friendly Service
561 W. Broadway Vancouver
Indian—Royal Enfield—Triumph

Purves E. Ritchie & Son
Limited
658 Hornby St., Vancouver, B.C.
MA 4557
Calling All Painters!
SEE OUR MODEL 20, TWO-WHEEL PNEUMATIC TIRED SELF-STARTING PORTABLE AIR COMPRESSOR
Particularly adapted for spray work.—Also full range of spray equipment.

SAWMILL, WOODWORKING AND Contractors equipment of all kinds. National Machinery Co., Ltd., Vancouver, B.C.

### PROPERTY, HOUSES, FARMS

MODERN BUNGALOW FOR SALE —Two bedrooms, basement, fur-nace, garage, new inlaid linoleum kitchen and bathroom, newly dec-orated. Wired for electric range. Electric hot water heater. Apply 302 Robson.

FOR SALE—10 ACRES OF FARM land. 3 acres fruit trees, 7 acres bushland. 4-room house, barn for 5 head of cattle, chicken coop, hay shed. Price $1800. Box 279, Daily News.

21 ACRES, FIVE ACRES CLEARED and under cultivation, three houses, barn, chicken house, hay barn, own private water system, year round water. For particu-lars apply Box 738 Castlegar, B.C.

FOR SALE—HOUSE SEMI-BUNG-alow style. 3 bedrooms, sitting and dining room, kitchen, bath-room, full basement. Particulars, Phone 252-L1.

9 ACRES OF CLEARED LAND AT Edgewood, overlooking the lake. 3 cabins, chicken house, fruit trees. G. McBornie, Edgewood, B.C.

NEW 4 ROOM COTTAGE WITH basement, on three lots of land situated on Innes St. Apply Mrs. W. A. Latta, 1516 Vancouver St.

SAVE MONTHLY WITH YORK-shire Savings certificates. $7.00 monthly for 120 months gives you $1000 cash.—See Appleyards.

FOR SALE — STUCCO BUNGA-low, 1104 Stanley St. For price and terms Phone 1069-R.

3 ROOM HOUSE FOR SALE ON 1 lot at Ymir. Quick sale for cash. Apply F. Moskwa, Ymir, B.C.

### BOATS and ENGINES

FOR SALE—1 TUG BOAT, BUILT in 1933 by Suga Boat Works, 37' 8" Length, 10' 6" Beam, Registered Tonnage, 7.74 Tons. In good run-ning condition. Power 110 H.P. Gray Marine Engine. Apply Gla-cier Lumber Company Ltd., Nel-son, B.C.

Phone 144 for Classified Service.

## DAILY CROSSWORD

**ACROSS**
1. Boy's nickname
4. Lofty mountain
7. Platform
9. Peruses
12. Part of a door
13. Proof-reader's mark
14. Trying experience
16. Topaz hummingbird
17. Conjunction
18. Couple
21. Neuter pronoun
22. Musical instrument
25. Laugh in silly manner
27. High (mus.)
29. A pastry dessert
30. Carded, as wool
33. Cease
36. Gold (Heraldry)
37. Man's name
39. Sun god
40. Covering of the brain
42. An old man
45. Part of a flower
48. A fold, of cloth
49. Choice group
50. Shabby
51. Observe
52. Lamprey

**DOWN**
1. A flat strip on a dress
2. S-shaped molding
3. Wind rope around a pin (naut.)
4. Portion of a curved line
5. Marshy meadow
6. Coin (Turk.)
7. Cylinder for thread
8. Linger
10. Satan
11. Narrate
15. Record of a ship's voyage
19. Hide of young animal
20. Shield
23. Male sheep
24. River (Eur.)
26. Obtain
28. Egyptian god
30. Thicket of small trees
31. Bay window
32. Excavate
34. Nymph
35. A social gathering
38. Let slide
41. Sacred bull (Egypt.)
43. Run from
44. Touch
46. Devoured
47. Confederate general

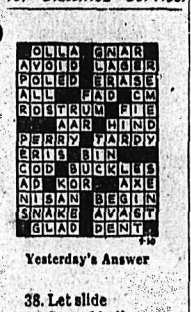


Yesterday's Answer

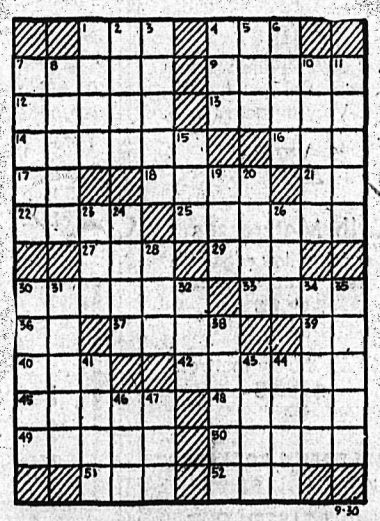

**DAILY CRYPTOQUOTE—Here's how to work it:**
A X Y D L B A A X R
is L O N G F E L L O W

One letter simply stands for another. In this example A is used for the three L's, X for the two O's, etc. Single letters, apos-trophes, the length and formation of the words are all hints. Each day the code letters are different.

**A Cryptogram Quotation**

S M R C L B M W D G M E L W, N M U L J C M
S R C W L D J V M R C T R W F L W F L A A L N G M
D I M O M V P U V M L D J V M—N L V W A R M G F.

Yesterday's Cryptoquote: ONE CAN BE A SOLDIER WITH-OUT DYING, AND A LOVER WITHOUT SIGHING—ARNOLD.

## Old Squad Back With Flyers

EDMONTON, Sept. 29 (CP)—Ed-monton Flyers' big guns in the Al-lan Cup playoffs last year — Bing Merluk, Doug Anderson and Bud MacPherson—will be back with the 1948-49 version of the champions.

The three wired Coach Frank Currie yesterday from Montreal Ca-nadiens' St. Hyacinthe, Que. train-ing camp that they will be in Ed-monton just itching to set stick to puck.

"I think we'll go right along from here," commented Coach Currie. "Naturally, I was hoping for their sakes that all three boys would make it (with the National Hockey League Canadiens). But neverthe-less, I'm mighty glad to get 'em back."

With forwards Merluk and An-derson and defenceman MacPherson back in the fold Flyers will be much the same squad which captured the Allan Cup last year. Only excep-tions are goalie Keith Woodall, re-placing Al Rollins, and Bernie Bath-gate, a pivot import from the Pacific Coast League.

Besides the problem of now hav-ing lots of talent from which to pick, Coach Currie faces another poser. He will have to decide whether to put Merluk and Anderson back with Andy Clovechuk or leave Clovechuk with Alex Pringle and Bathgate, a new line which has showed well in practise sessions.

### CALGARY LIVESTOCK

CALGARY, Sept. 29 (CP) — The market is very slow on steers and heifers. Bidding is lower on cows. There were a few sales of vealers about steady.

Tuesday's receipts: 1136 cattle, 237 calves, 161 hogs. Wednesday morn-ing's receipts: 270 cattle, 56 calves.

Hogs sold Tuesday at $33.50 for A's at yards and plants. Sows 22.75-23.00 live weight.

Good to choice butcher steers 20.00-22.25; common to medium 15.00-19.00. Good butcher heifers 19.00-20.50; common to medium 14.00-18.00.

Good cows 16.00-16.50; common to medium 13.00-15.00. Canners and cutters 10.00-12.50. Good bulls 18.50-19.50; common to medium 15.00-18.00. Good to choice veal calves 18.50-20.00. Good stocker and feeder steers 19.00-22.00.

Good lambs 18.50-18.25.

### RENTALS

FOR RENT—FURNISHED CABINS for Winter Months. Some one room, some two rooms. No pets allowed. Must pay 2 months rent in advance. Apply Lakeside Bungalow Court, 805 Nelson Ave.

WOULD LIKE TO RENT OR SUB-let furnished suite or house for 5 months. Working couple, no children or pets. Urgently needed by 15th of October. Phone 932-Y after 6 o'clock.

URGENT! BUSINESS MAN AND wife, 2 children, one school age, must have large suite or 5-room house for winter in town. Present accommodation non-winterized. Please phone 461-L-4.

WANTED—CENTRALLY LOCAT-ed office space for public ac-counting firm. Box 200 Daily News.

FOR RENT — BEDROOM IN NEW modern home, suitable for two; twin beds; centrally located. Ap-ply Box 307, Daily News.

TWO 2-ROOM CABINS FOR RENT for Winter mos. Kokanee Lodge, R.R. 1.

GENTLEMAN REQUIRES LIGHT housekeeping rooms. Ph. 202-L after 4 p.m.

4-ROOM HOUSE FOR RENT AT Ymir, B.C. Box 285 Daily News.

WANTED TO RENT — 4 OR 5 room house. F. Phillips, Phone 6.

2-ROOM HOUSE FOR RENT. PH. 309-R.

### PUBLIC NOTICES

NOTICE OF APPLICATION FOR CHANGE OF NAME

NOTICE is hereby given that an application will be made to the Director of Vital Statistics for changes of name, pursuant to the provisions of the "Change of Name Act", by me, ROBERT ARTHUR MITCHELL, otherwise known as BOB DUBOIS, of 1001 Front Street in the City of Nelson in the Province of British Columbia, as follows:

To change my name from ROB-ERT ARTHUR MITCHELL to ROSS MARTELL, my wife's name from ETHEL DUBOIS to RAE MARTELL, and my minor unmar-ried children's names from KEITH NORTON DUBOIS to SHARIE MARTELL.

Dated this 28th day of September, 1948.

ROBERT ARTHUR MITCHELL.

### WANTED, MISCELLANEOUS

SHIP US YOUR SCRAP METALS or iron Any quantity. Top prices paid. Active Trading Company, 916 Powell St., Vancouver, B.C.

WANTED — ONE PAIR CHILD'S figure skates, size 2 to 3½. Phone 1197-X.

WANTED — FAWCETT JUBILEE circulator in good condition. Ph. 1195-X.

SHIP YOUR HIDES TO J. P. MOR-gan, Nelson, B.C.

### FARM, GARDEN & NURSERY

ROTTED COW MAURE $2.50 PER cu. yd. Phone 186-L-3.

FOR SALE—WHEAT, OATS AND barley straw, good clean straw. Geo. Hopp, Edgewood, B.C.

FRUIT TREES, ORNAMENTALS and Roses, See H. C. Carne, Agent Layritz Nurseries. Phone 312, Box 37, Nelson, B.C.

### ROOM AND BOARD

ROOM IN MODERN HOME WITH breakfast and lunch. Businessman preferred. Write Box 129 Daily News.

ROOM AND BOARD FOR ONE gentleman. Phone 435-L-2 or 121 High St. after 5 p.m.

### PETS, CANARIES, BEES, ETC.

FOR SALE—3 WHITE FEMALE Pom Pups 2 mo. old. $5 each, f.o.b. here. Write K. Bowles, Lardeau.

## STRIKES and SPARES

Nelson Sash and Door team sent the pins sprawling for a 2455 total among the Senior Ladies League teams at the Bowldrome lanes Tuesday night. C. Stewart's quin-tette took second place with 2333, and M. Paterson's, third, with 2270.

Bowling honors for the evening went to C. Stewart for a 352 single and A. Petit for an aggregate of 638. B. Robertson, D. Chursinow, F. Gill, R. Mackenzie, M. Irvine, I. Harries, D. Waterer, J. Gentles and G. McLean also rolled up good scores.

Scores follow:

NELSON SASH AND DOOR—C. Langstaff 478, Peg Gentles 427, M. Lupton 435, D. Chursinow 509, F. W. Gill 522, Low score 84. Total 2455.

KOEHLE—E. Rogers 439, R. Mac-kenzie 593, F. Boyce 310, M. Batley 398, Low score 363. Total 2103.

High individual score—D. Chursi-now, F. W. Gill, 228.

High aggregate score—R. Macken-zie, 593.

STEWART—R. McLean 322, D. Smith 383, V. Blaney 458, B. Robert-son 562, C. Stewart 476, Low score 132. Total 2333.

STOREY—I. Currie 367, E. Ken-nedy 479, A. Skilton 388, Low score 328, Low score 328. Total 1870.

High individual score—C. Stew-art, 252.

High aggregate score—B. Robert-son, 562.

PETIT—J. Young 281, A. McGinn 305, A. Petit 638. Total 1224.

PATERSON—M. Derbyshire, 404, A. Shorthouse 323, K. Lurchin 391, L. Powell 463, M. Paterson 557, Low score 132. Total 2270.

High individual score—A. Petit, 230.

High aggregate score—A. Petit, 638.

HUMDINGERS—M. Irvine 545, M. Jones 379, M. Henry 429, M. Phillips 390, V. Allen 462. Total 2225.

TOP HATTERS—P. Brown 304, P. Farenholtz 378, G. Culley 334, M. Ross 406, I. Harries 559. Total 1981.

High individual score—M. Irvine, 220.

High aggregate score—I. Harries, 559.

GENTLES—M. Valentine 428, J. Butler 486, E. Smith 264, Low score 297, J. Gentles 575. Total 2050.

WATERER — Low score 264, N. Armstrong 364, J. Jansen 298, C. Brown 376, D. Waterer 562, Low score 108. Total 1972.

High indivdual score—D. Waterer, 224.

High aggregate score—J. Gentles, 575.

FOURACRES—Low score 48, M. Levesey 398, H. Zabawa 294, G. McLean 552, Low score 244, L. Four-acres 535. Total 2071.

OPENSHAW — Pat Winlaw 401, Annie Brown 275, Peg Bailey 336, Joan Coates 364, Fern Openshaw 453. Total 1829.

High individual score—G. Mc-Lean, 210.

High aggregate score—G. McLean, 552.

## Market Trends

TORONTO (CP) — All groups strengthened as trading slowed to a crawl. Industrials edged ahead steadily on fractional gains and base metals continued the brightest spot on the board with some strong ad-vances. Golds were quiet and firmer and the handful of Western oils trading advanced.

MONTREAL (CP)—Papers led selected industrials on the upswing in light trading.

NEW YORK (AP)—A slow recov-ery took the stock market into high-er ground in restraining trading.

MONTREAL (CP) — Dominions, Provincials, Municipals and Corp-orations continued featureless in dull trading.

LONDON (Reuters)—The new ac-count opened with a quiet firmness in most sections. Trading, however, was small and there was not the us-ual flurry of marking up of prices in anticipation of a flood of buying orders.

VANCOUVER (CP)—There was light trading with oils establishing an upward trend while mines and industrials were down slightly.

### Winnipeg Grain

WINNIPEG, Sept. 29 (CP)—Win-nipeg grain quotations:

| | Open | High | Low | Close |
|---|---|---|---|---|
| Oats: | | | | |
| Oct. .. | .74⅝ | .75⅝ | .74¼ | .75⅛ |
| Dec. .. | .70¼ | .70¾ | .69⅞ | .70½ |
| May .. | .71⅞ | .72⅝ | .71¾ | .72⅛ |
| Barley: | | | | |
| Oct. .. | 1.09¼ | 1.09½ | 1.08 | 1.08⅜ |
| Dec. .. | 1.01¾ | 1.01½ | 1.00⅞ | 1.00¼ |
| May .. | 1.02 | 1.02⅜ | 1.00⅞ | 1.02 |
| Rye: | | | | |
| Oct. .. | 1.50 | 1.50 | 1.48½ | 1.48½ |
| Dec. .. | 1.49¼ | 1.50⅝ | 1.49 | 1.50⅜ |
| May .. | 1.53⅛ | 1.54 | 1.52 | 1.53 |

Cash Prices:

Oats—No. 2 C.W. 75⅛; Eno. Ex. 3 C.W. 73⅛; No. 3 C.W. 72⅝; Ex 1 feed 72⅛; No. 1 feed 71⅛; No. 2 feed 70⅛; No. 3 feed 68⅛; track 75⅛.

Barley—No. 1 C.W. 6-row 1.17⅜; No. 2 C.W. 6-row 1.17⅜; No. 1 C.W. 2-row 1.10⅜; No. 2 C.W. 2-row 1.10-⅜; No. 3 C.W. 6-row 1.13⅜; No. 1 feed 1.08⅜; No. 2 feed 1.06⅜; No. 3 feed 1.04⅜; track 1.06⅜; No. 2 C.W. yellow 1.09⅜; No. 3 C.W. yellow 1.08⅜.

Rye—No. 1 C.W. 1.48⅜; No. 2 C.W. 1.48⅜; No. 3 C.W. 1.44; rej. 2 C.W. 1.34½; No. 4 C.W. 1.39½; track 1.48-½.

Flax—No. 1 C.W. 4.00; No. 2 C.W. 3.95; No. 3 C.W. 3.84; No. 4 C.W. 3.75; track 4.00.

## British Rugby

LONDON, Sept. 29 (Reuters) — Results of rugby games played in the United Kingdom today:

RUGBY LEAGUE
Australian Tour
Leigh 12, Australians 24.
LANCASHIRE CUP
Second Round
Salford 5, Wigan 18.
MATCH CONTEST
Bramley 11, Wakefield Trinity 11 (tie).
RUGBY UNION
Bristol 9, Clifton 8.
Cornwall 6, Police Union 3.
Notts 6, Northampton 10.
Plymouth-Albion 12, Royal Navy Saracens 13, King's College Hospi-tal 0.
Engineer College Devonport 3.



## Boucher Claims Irvin Plan of Ancient Vintage, Would Slow Game

By NORMAN ALTSTEDTER
Canadian Press Staff Writer

NEW YORK, Sept. 29 (CP)—Par-don, Mr. Irvin, but Mr. Boucher begs to differ.

Manager Frank Boucher of New York Rangers takes issue with the *desire of Dick Irvin, Montreal Ca*-nadiens' mentor, to stop the scram-ble-type hockey being played at present.

Said the affable Boucher, who won the Lady Byng Trophy for gen-tlemanly play so many times they finally gave the cup to him:

"It would deaden the game; the fans would boo us out of the arena."

Boucher expressed doubts that the Habitant coach will continue with his plan to permit only three of his Canadiens to cross the centre-ice red line into the opposing team's half of the rink.

Ivin tried the new style out at the Canadiens' St. Hyacinthe, Que., training camp and it was reported onlookers as well as the coach were impressed.

"That style might have some suc-cess for the first 15 games of the season but then everybody would catch on and the Canadiens' would-n't have a chance," said Boucher who has tried a few new tricks in his 27 years in professional hockey.

**NOT NEW**

And he contends there is nothing new in Irvin's ideas. In fact, he says, it would be only a return to the type of hockey played before power plays became the vogue late in the 1930s.

Boucher, who centred the famous line which included the immortal Bun and Bill Cook, reminisced that in the old days defencemen rarely came forward of centre ice—but there was no rule against them doing so.

"We can't put restrictive rules on the game," said Boucher.

Of the grey-thatched Canadien mentor's prediction that his propos-ed rules will be in effect in the National Hockey League within two years, Boucher opined:

"They won't get them through in Irvin's or in my lifetime."

## SCHOOL BOOKS

EDMONTON, Sept. 29 (CP) — Johnny Black, high-scoring forward with last year's Allan Cup cham-pion Edmonton Flyers, has returned to Edmonton and says he plans to attend the University of Alberta this Winter, despite a signed contract with Cleveland Barons of the Am-erican Hockey League.

(In the Brandon, Man., training camp of the Barons, General Man-ager Norbert Stein today confirmed that Black had signed a contract with the club and said he expected the forward at Brandon for an ex-hibition game Thursday night).

"I can't get out of my mind that Varsity is the place for me," Black told a reporter here. "Maybe I should have gone through with my plan to play professional hockey. But there's only one way to find out, one way to get this education bug out of my head . . . or keep it there for good."

The 25-year-old winger attended his first University classes this week.

There appeared to be no chance of Black returning to the Flyers, Western Canada Hockey League champions. It seemed certain that he would be suspended from organ-ized hockey if he does not return to the Barons.

### DOW JONES AVERAGES

30 Indust. 179.00 up 1.46.
20 Rails 58.55 up .38.
15 Utils. 34.36 up .30.

Magna Carta Island, in the Thames River in Surrey, England, was so named because Magna Carta was signed there by King John in 1215.

## ARE SANDLOT CHAMPS

LONDON, Sept. 29 (CP)—London Majors captured the Sandlot Base-ball World Series by defeating Fort Wayne 5-0, here tonight on a five-run outburst in the top of the ninth, which gave them the best-of-seven series 4-3.

The United States champions looked to have a strangle hold on the round when they scored their third win on Monday night.

The hero of the victory was London's brilliant right-hand pitch-er Tommy White, who blanked Fort Wayne on five hits tonight.

## KASLO INSTITUTE TO AID CENOTAPH FUND

KASLO, B. C., Sept. 29— Kaslo and District Women's Institute met at the home of Mrs. M. Whittaker, when the President, Mrs. Stephen-son heard reports of committees.

Mrs. F. Speirs was tendered a standing vote of thanks for her ex-cellent report of the District W. I. Conference held here Sept. 15.

It was decided to hold a card party in aid of the Cenotaph Fund, late in October.

A donation was passed for the Crippled Children's Hospital.

Refreshments were served by Mrs. Whittaker with Mrs. P. Butler as co-hostess.

A houseboat is a riverboat with quarters for living, sleeping and eating. Many Asiatic families spend their whole lives on these floating homes.

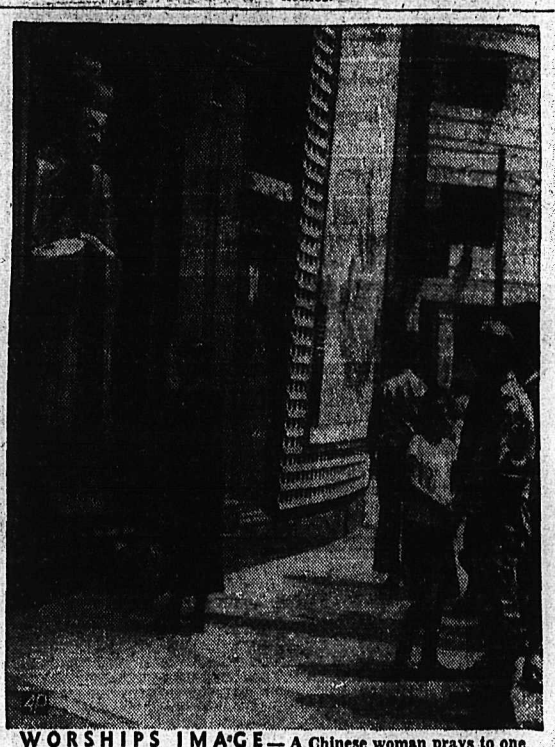

WORSHIPS IMAGE—A Chinese woman prays to one of two graven images in Shanghai as policeman stands guard. City authorities ordered images removed on grounds worshippers blocked traffic. Devotees of the images appealed to the courts.


Dunlopillo
THE ORIGINAL
LATEX FOAM
CUSHIONING

Restful
THOUSANDS OF CAR OWNERS ENJOY ITS RELAXING COMFORT
For Furniture, Mattresses, Transportation
DUNLOP-CANADA
Get Full Information at
PEEBLES MOTORS
NELSON, B.C.
DUNLOP DISTRIBUTORS

# TEXT BOOKS ORDERED DURING SEPTEMBER ARE NOW IN

Any orders still on hand Saturday night, October 2, will be cancelled.

**MANN'S DRUG STORE**

Have the Job Done Right
**VIC GRAVES**
MASTER PLUMBER
PHONE 815

**THOMPSON FUNERAL HOME**
"Distinctive Funeral Service"
AMBULANCE SERVICE
515 Kootenay St. Phone 361

YES — Your New Wave
Is bound to be MORE STYLISH, LAST LONGER and LOOK LOVELIER
at the
**HAIGH TRU-ART**

**FLEURY'S Pharmacy**

Prescriptions Compounded Accurately
Med. Arts Blk.
PHONE 25

**MURPHY'S**
For
Wallpapers — Kalsomines
Paints — Varnishes
745 Baker St. Phone 555

Suite 205
MEDICAL ARTS BUILDING
**J.A.C. LAUGHTON**
Optometrist

CAMPBELL, SHANKLAND & IMRIE
Chartered Accountants
Auditors
560 Baker St. Phone 235

**RELIABLE SERVICE**
AT REASONABLE COST
Smedley Garage Co.
Reo Sales and Service

Ladies' medium heel WALKING OXFORDS. EEE width. Sizes 4½ to 9. Priced at ____ $5.25

LOAFERS for ladies' in brown and black leathers and suedes. Priced from ____ $4.50 to $5.25

WORK BOOTS, leather and panolene soles, also men's 10" Loggers, all sizes to 10.

**THE BOOTERY**
SHOES FOR ALL THE FAMILY
Phone 1114 411 Baker St.

**Christine's Baby Shop**

Teen-Age
Gabardine
School Dresses
10-16, in colorful
Checks, Plaids and Plains

Boys'
Sailor Suits
in fine alpine cloth

Girls'
Wool Suits
3-5
Navy Skirt and smart Red Jacket

HARDWARE FURNITURE
**GREENWOOD'S**
ELECTRIC APPLIANCES

STORE WIDE
FALL SALE!!
OCT. 1 to OCT. 9


# NO INDICATION OF WIDESPREAD DEVALUATION

By FORBES RHUDE
Canadian Press Business Editor

Whatever may be one's opinion on the matter of devaluation of currencies, present indications seem against any widespread steps in this direction.

Sir Stafford Cripps has stated definitely the British pound won't be devalued at this time, and the report of the world monetary fund says economic troubles of many countries are "too fundamental" to be solved just by devaluing their money.

A fund official, as quoted by the Wall Street Journal, points to the case of France, which devalued her franc early this year in the hope of increasing her exports.

"Actually, her exports are bringing in no more dollars today than before the change. In part this has been due to the rapid inflation in France, which has wiped out much of the effect of devaluation."

The fund's report said world recovery plans may be ruined unless inflation-plagued countries in Europe, Latin-America and Asia cut Government spending and keep taxes high in order to balance their budgets. It stressed greater production and hinted that wages and profits should be held in check unless increases lead to greater production.

Sir Stafford, addressing a joint session of the fund and world bank, said of foreign exchange:

"Unless we can maintain a high degree of law and order in this vital field, the great efforts that are being made by many countries toward world recovery will be frustrated by the chaos and anarchy that will prevail in foreign exchange."

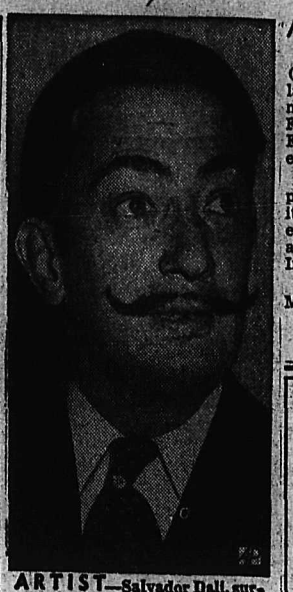

ARTIST—Salvador Dali, surrealist artist, is pictured in New York en route from California to Europe.


**ROSCOE AND FOURNIER**
GARAGEMEN
SKY CHIEF AUTO SERVICE
Phone 122 Nelson, B.C.

Get your
FALL AND WINTER WEAR
for girls and boys at
**The Children's Shop**
652 Baker St.

Ladies, talk it over with your husbands then phone us about this dream home.
STUART AGENCIES
577 Baker St. Phone 980
"Have You Heard About the Miracle of Insurance."

HAVE YOUR FURNITURE EXPERTLY RECOVERED
at the
NELSON UPHOLSTERY
413 Hall St. Phone 148


## A MAN'S JOB . . .

NIAGARA FALLS, Ont., Sept. 29 (CP)—She admits it's no life for a lady, but North America's first woman Parks Superintendent, Mrs. Frances B. Kannowski of Grand Forks, N. D., has "enjoyed it tremendously."

The Superintendent of a 210-acre park system in a city of 26,000, visited Niagara Falls today, with Americans en route to Boston for the annual convention of the American Institute of Park Executives.

"In many ways it is a man's job," Mrs. Kannowski conceded.

Use the "Classified" and save.


**NOW!**
*It's Time for*
**BADMINTON**
You CAN'T Go WRONG
With our racquets and shuttlecocks

*A Smarter Office*
Is the office outfitted and supplied with
BETTER ACCESSORIES
by the
**KOOTENAY**
STATIONERS & SPORT SHOP
456 Ward St. Phone 362


The national monetary unit of Panama is the balboa.


ELLISON'S ROYAL PATENT
**PASTRY FLOUR**
BEST FOR CAKES AND PASTRY
GUARANTEED TO SATISFY
Your Grocer Has It

**Cleaned and Recored**
**RADIATOR REPAIRS**
JIM'S RADIATOR SHOP
301 Ward St. Phone 63

MAKE YOUR CLOTHES LINE OUR TELEPHONE LINE
**WEST KOOTENAY STEAM LAUNDRY**
PHONE 1175—182 BAKER ST.

EXPERT WATCH REPAIRING
**W. G. VALIN**
JEWELLER
364 Baker St. Phone 42

BE PREPARED
COLD WEATHER COMING
Get Your
**Hot Water Bottle**
$1.25 to $2.75
At Your Rexall Store
**City Drug Co.**

Get quick results with a "Want Ad".

General Electric
**Electric Kettles**
$14.50
**Nelson Electric Co.**
Phone 260 574 Baker St.
Authorized GE Dealer

**ALPACAMA Topcoats**
Canada's Most Famous Coat
Made from finest quality wool, selected mohair, soft and mellow alpaca yarns. In brown, fawn, blue, teal and grey.
$42.50
**Emory's Ltd.**
THE MAN'S STORE
Mail Orders Prepaid

**WEEK-END-SPECIALS**
**SIMMONS BEDDING**

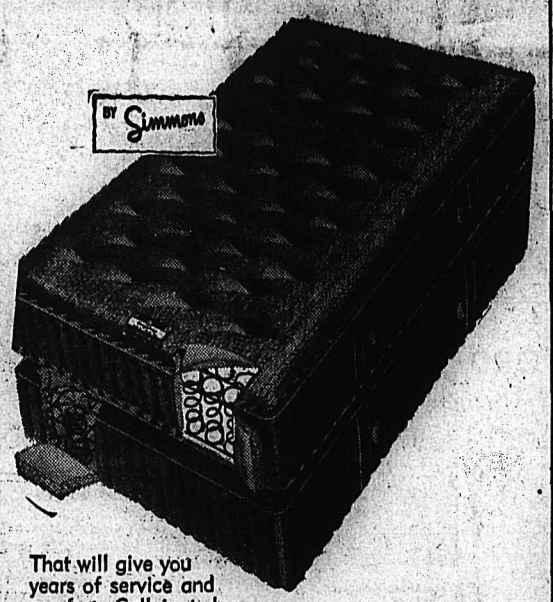


That will give you years of service and comfort. Call in today and buy a new Simmons Beauty-Rest Deep Sleep, or Slumber King mattress. — Priced from
$39.50 $79.50
Obtainable with matching box springs

HI CHAIRS
Sturdy Eastern hardwood hi chairs in natural finish.
$5.95

Commode Chair
Sturdy built, with tray, natural finish.
$6.95

HASSOCKS
Very attractive, large size hassocks, with lift top and compartment. Ideal storage space. Priced from
$11.95

Simmons baby dry crib mattress.
$19.50

CRIBS
All steel, dropside walnut finished, full panel end cribs. Very attractive finish.
$27.50

Crib Mattresses
Layer felt pillow edge crib mattress, sturdy covering.
$5.25

Roll edge bunny mattress
$8.95

CHILDREN'S ROCKERS
Up from — $2.95
KINDERGARTEN SETS
Up from — $3.95

**STERLING**
HOME FURNISHERS
441 Baker St. Phone 553 Nelson, B.C.
TERMS J. H. MacMILLAN TRADE-INS

**Check These VALUES That You Find Only**
At Your Popular
**Red & White Food Stores**
RED & WHITE BRAND FOODS

**DELNOR Fresh Frozen Foods**
We have just received our first shipment this year of new pack Delnor fresh frozen fruits and vegetables. We have ample stock of
SLICED STRAWBERRIES, RASPBERRIES, PEACHES, BLUEBERRIES, GREEN PEAS, CUT GREEN BEANS, LIMA BEANS, ASPARAGUS

**Robin Hood Flour**
98 lb. sack ____ $5.09
49 lb. sack ____ $2.65
24 lb. sack ____ 1.39
7 lb. sack ____ 43c

**Burns' Weiners & Beans**
15 oz. tins, each ____ 29c
**2 tins 55c**

**FREE! FREE!**
Half pound Chan Wax
with one quart tin
Chan Speed Coat
**BOTH for 98c**

TUNA: Cloverleaf; white meat, flaked. 7 oz. tin ____ 53¢
SALMON, Cloverleaf; fancy Red Cohoe, ½ lb. tin ____ 39¢
CORN: Broder's; cream style, 20 oz. tins. 2 for ____ 43¢
TOMATO SOUP: Red and White; 10 oz. tins. 3 for ____ 32¢
KRAFT DINNER: 2 pkts. ____ 35¢
BRAN FLAKES: Posts; 8 oz. pkt. 2 for ____ 29¢
RICE: Round grain. 2 lbs. ____ 39¢
RAISINS: Australian Sultanas, 2 lbs. ____ 35¢
MIXED PEEL: Regal, 16 oz. pkt. ____ 33¢
MIXED FRUIT: Regal, 16 oz. pkt. ____ 39¢
CORNSTARCH: Canada; 16 oz. pkt. ____ 19¢
CAKE FLOUR: Velvet. Pkt. ____ 37¢
SPINACH: York Brand, 20 oz. 2 for ____ 39¢
CHICKEN NOODLE SOUP: Heinz; 10 oz. tins. 2 for ____ 33¢
DOG FOOD: Chum, 12 oz. tins, 2 for ____ 27¢
MATCHES: Red Bird, 3 box carton ____ 32¢

GRAPES: Concords, large baskets ____ 98¢
ORANGES: Size 344's, 4 oz. ____ 75¢
TOMATOES: Creston, field, 2 lbs. 29¢
APPLES: Wealthy, excellent cookers, 5 lbs. ____ 25¢
APPLES: Okanagan, fancy McIntosh, 2 lbs. ____ 25¢
GRAPEFRUIT: Calif. size 100, 3 for 19¢
CANTALOUP: Okanagan, lb. ____ 17¢
NEW BEETS, NEW CARROTS: 2 bchs. ____ 17¢
LETTUCE: Local heads, 2 for ____ 25¢
TURNIPS: Good cookers, 4 lbs. ____ 25¢
CABBAGE: Solid green heads, lb. ____ 7¢

**Sugar Bowl Meats**
Beef Dripping, lb. ____ 18c
Pot Roast of Beef, lb. up 42c
Kippers, lb. ____ 25c
Sirloin and T-Bone Steaks Lb. ____ 65c
Fresh Halibut, lb. ____ 39c

**STAR GROCERY**
PHONES 10-11 H. A. D. GREENWOOD FREE DELIVERY

**THE SUGAR BOWL**
PHONES 1370-1371 R. JOY FREE DELIVERY