1421

PROVINCIAL LIBRARY

Feb 31 Mar. 49
Provincial Library
Victoria B.C.

Nelson Daily News

WEATHER FORECAST
Kootenay: Clear Monday morning, becoming cloudy by midday. Winds light in morning becoming Southwesterly 15 in the afternoon. Much colder. High Monday at Cranbrook and Crescent Valley 37.

5 CENTS A COPY — NELSON, BRITISH COLUMBIA, CANADA—MONDAY MORNING, NOV. 29, 1948 — NUMBER 185

Clairvoyant Joins Hunt for Wills

Seek Missing Parrot to Squawk Clue In Hunt for Documents in $12 Million Estate, Secret Chambers Are Probed

By ALVIN STEINKOPF

LONDON (AP)—A clairvoyant has joined detectives, lawyers and scientists with strange instruments who are looking for the half-dozen last wills of Mrs. Daisy Alexander, a millionaire.

Mrs. Alexander, a remarkable woman, was about 80 when she died of bomb shock in 1940. Her £3,000,000 ($12,000,000) were inherited from her father, Isaac Singer, the American sewing machine manufacturer who became a British subject.

The clairvoyant, Frederick Liston of London, stepped in after a wartime mine detector disclosed that the stately Grosvenor Square mansion in which the secretive old lady lived is honeycombed with chambers and unsuspected cavities behind thick masonry.

Other phases of the inquiry include searches for a parrot named Bob, a vase with a hollow base and a six-legged Louis XIV settee with built-in secret places under the cushions.

Leading the search is an elderly solicitor, Barry Cohen, who devoted a good deal of his time to drawing up wills for Mrs. Alexander. She changed her mind often.

Cohen, acting for unnamed "interested parties," recalls that he drew up "four or five wills" and any number of codicils during the last 20 years. But when the estate came up for disposition the only will that could be found was one executed in 1909.

BENEFICIARIES NOT RECORDED

The estate, believed to consist largely of shares of the Singer Manufacturing Company and stock in wood products enterprises, is being managed under the provisions of this old will. Names of the beneficiaries are not to be found on any public records available in London, but Cohen insists that the will could have disposed specifically of only one-sixth of the vast fortune.

Cohen recalls Mrs. Alexander, one of Isaac Singer's 12 children, as a "beautiful and gracious lady in her time—but often a difficult client."

Before the death of her husband, Capt. Granville Alexander, in 1931, she was well known in Mayfair Society. After her husband's death she withdrew into the Grosvenor Square house and became increasingly secretive about her affairs.

To the day of her death she resented interference or intrusion. What she did with her wills, said Cohen, she considered most decidedly to be her own business.

Calling in the clairvoyant, Cohen explained, was merely an impulse to try anything, and he said he believes some progress has been made.

Mrs. Alexaxnder was fond of a parrot named Bob and talked to him for hours. A suggestion was made that the bird might have memorized oft-repeated phrases and that even now he may be squawking words which might give a clue to the lost wills. But no one can find the bird.

Election Today

James Quinn, left, C.C.F., and Douglas Turnbull, Coalition, are candidates in today's Rossland-Trail byelection, necessitated by the death of J. L. Webster. Their campaign was marked by visits to the Riding of Premier Byron Johnson and other Cabinet Ministers as well as top ranking representatives of the C.C.F.

VICE CRUSADE BRINGS DEATH THREAT

Councillor Warned To Call Off Clean-Up Drive TO CONTINUE

JOHANNESBURG (CP)—Threatening anonymous letters and telephone calls have been received by J. J. O'Connor, Independent Johannesburg City Councillor, who recently warned he would expose business and professional men who were keeping flats here solely for gambling and immorality.

The writers and callers threatened to "bump him off" unless he called off his campaign.

When he began his campaign, O'Connor declared he had a list of flats rented solely for these purposes. He gave the occupiers—most of whom, he said, had luxurious homes in the suburbs—a deadline of the end of November to vacate the flats or be exposed through an application to the courts for compulsory eviction.

O'Connor began his campaign after investigating what housing accommodation was available and not being used for residential purposes.

"In one flat in Johannesburg £10,000 changed hands in gambling during Friday and Saturday. Another flat owner told me he was offered £500 for the use of his flat for the weekend gambling."

O'Connor has not yet asked for police protection, but said he will if the threats against his life continue. He intends to continue his vice crusade.

Maritime Strike Over On Eastern Coast

Hopeful Signs Western Coast Will Soon See End of 87-Day Tieup Too

NEW YORK — A lot of people on the East coast of the United States are breathing sighs of relief. Among those people are trans-Atlantic travellers, shippers of food and the thousand and one individuals connected with the waterways of the world. For them, life will begin returning to normal—because the East coast dock workers strike is all over.

Dock workers returned to their jobs Sunday morning. They had been out since Nov. 10. The men voted to return to work Saturday. They accepted an agreement which gave them a 13-cents-an-hour wage increase, a welfare program, and other benefits.

The President of the A. F. of L. International Longshoremen's Association, Joseph Ryan, got up early to watch his union members return to work at one pier.

The walkout had caused piers from Maine to Virginia to pile up with cargo, including many shipments destined for Marshall Plan relief overseas.

A total of 66 union locals on the East coast voted to accept the compromise agreement.

FOG HOLDS QUEEN

As soon as the news was in, the huge British liner Queen Elizabeth started making plans to sail from Southampton, England, where it has been delayed 11 days because of the strike. The big Elizabeth could have sailed right away if it hadn't been for a heavy fog flying low in the harbor.

From the looks of things, the Maritime strikers on the West Coast of the U. S. may be following the lead of the Eastern dock workers. The strikers in the Pacific Coast towns are voting on a new contract proposal which calls for a wage increase of 15 cents an hour—two cents more than the accepted figure in the East.

In San Francisco, the new peace plan was accepted by a meeting of 6000 workers—almost one-fourth of the West coast strikers.

The agreement voted on in the East provides a 13-cents-an-hour raise. The strike started when Longshoremen voted to turn down a compromise on a ten-cent raise.

The work stoppage paralyzed the world's largest seaport—New York Harbor, and tied up shipping activity from Maine to Virginia.

LONG PEACE ASSURED

The East coast longshoremen's leader, Joseph P. Ryan, predicted the new pact would insure peace along the waterfront "for a long time to come."

The costly East coast strike piled up Marshall plan goods valued at an estimated $36,000,000.

More than 500 ships were tied up during the course of the strike and estimated losses have been great.

On the Pacific coast, shipowners there set the cost of the stoppage at about $344,000,000. On the Atlantic coast, the cost in New York alone had been estimated at $30,000,000 a day.

SURPLUS SPUDS MAY BE DUMPED OR GO AS FEED

Price Support to Cost $4-5 Million; Markets Lacking BUMPER CROP

By HAROLD MORRISON
Canadian Press Staff Writer

OTTAWA (CP)—A high Government source disclosed Sunday night the Government's price support program for Canadian potatoes will cost Canada between $4,000,000 and $5,000,000 next year.

The source estimated that no more than about 8,000,000 bushels of Prince Edward Island and New Brunswick potatoes will require price support, even though Canada's 1948 crop figures point to a bumper crop of more than 30,000,000 bushels.

He said the Federal Government will pay for the 8,000,000 bushels but didn't care what happened to them. They might be used to feed cattle or dumped into fields. P.E.I. and N.B. farmers will get paid at the rate of $1.15 per 100 pounds.

Payment will go out in May after Government estimators have completed a check of the potato pile on farms in the two provinces. The check will start April 1, 1949.

The source also disclosed that certain trade groups in the two Maritime provinces urged the Government to set the price support figure at $1.90 for every 100 pounds, packed, graded and loaded at railheads.

GOING NOWHERE

The Government replied it saw no point in having the potatoes loaded at railheads when it was not expected the potatoes would be shipped anywhere, consequently the lower price for potatoes on the farm.

It was foreseen the price support for potatoes on the farm would mean less work for the packers and shippers and a slight falling-off in business for the middleman. But that, said the source, could not be helped.

There was definitely no chance of Canada making a bargain with the United Kingdom to take some of Canada's potato surplus off its hands. The U.K. was "not interested."

Neither was there a chance for Canada to ship her surplus elsewhere, except for a small market in South America.

Meanwhile Canada will attempt to keep the United States market open "as much as possible" for Canadian seed potatoes.

"Long Range View Essential . . ."

Nelson Benefits Even if Not on Direct Trans-Canada Route—Hendricks

"As one of the prime movers in the recent On-to-Nelson Caravan boosting a federally aided Trans-Canada Highway policy and as Vice-President of the Southern Trans-Canada Highway Association I cannot help but be in accord with the attitude taken by the Association executive that ferries in a first class trans-Canada highway system are a definite bottleneck."

The speaker was Walter Hendricks, commenting in Nelson Sunday on a resolution passed by the Association Thursday asking the B.C. Government to survey the Southern route in this area in an effort to find a route which would obviate use of the ferries.

"In our own case," Mr. Hendricks said, "some thoughts are that by being by-passed for a distance of some 20 miles would be disastrous and detrimental to our progressive city. But from the long range viewpoint, Nelson cannot help but benefit incalculably.

"In our campaign we have been stressing the number of connecting links with the United States highways. This is a fact we must not overlook in the way of having obstacles, no matter how small, that would divert our East and West traffic to the South of us.

"Truckers, commercial users, etc., are not and will not stand for delays, no matter how closely scheduled, encountered by ferries. This Trans-Canada Highway is bigger than any one district or community. It is as big as all Canada, and in order to be consistent we must treat it as such," he concluded.

YOUNG LIBERALS ASK COCKTAIL BARS FOR B. C.

Against Price Fixing, Sale of Beer And Wine in Cafes ONTARIO PATTERN

HARRISON HOT SPRINGS, B.C. (CP)—British Columbia's Young Liberals have voted unanimous support for the institution of cocktail bars in B.C., on the same pattern as Ontario.

At their first annual convention here, the 64 delegates from all parts of the Province defeated two resolutions dealing with the liquor question.

An amendment to fix prices for sale of liquor by the glass was defeated on the ground that price-fixing was contrary to Liberal ideals. A second amendment which would rule out sale of beer and wine in restaurants was voted down.

WILL NEVER STIFLE DOCTOR'S FREEDOM

10-35 Plans Daily For Health Program Approval—Martin PROGRESS

OTTAWA (CP)—The present Federal Government will never "stifle or destroy the liberty" of individual doctors, Health Minister Paul Martin said Saturday night in a progress report on the national health program.

His report was contained in an address to the banquet of the Royal College of Physicians and Surgeons.

"Regimentation of the doctor would be ruinous to health progress," Mr. Martin declared. "In any sensible health plan the doctor holds a responsible position."

He declared that the health program did not lessen the role of the provinces and that health planning could best be done on a regional basis.

SUCCESS

"It is only four months since this program got underway but already there is evidence that it is succeeding admirably in its main purpose —to raise the entire level of health activity in Canada," Mr. Martin declared.

He said every province was submitting plans and projects to the Federal Government for approval under the national program and that in the last 10 days they had run from 10 to 35 a day.

"New equipment is being sought, administrative machinery is being expanded, weak points in provincial programs are being searched out and corrected."

Mr. Martin said the entire $30,000,000 voted by Parliament for the program this year might not be spent since it "takes time to assess and strengthen provincial programs."

Unspent money available under the system of hospital grants would be carried over into future years, making a total of $65,000,000 available from Federal funds by 1953 to increase the country's hospital accommodation.

Programs had already been received from the provinces for training 250 public health workers with Federal aid.

BLOOD TESTS

The increased grant for venereal disease control was being used by Manitoba and British Columbia for penicillin. Prince Edward Island had arranged for routine blood tests of everyone entering a hospital in the province. Alberta was establishing new clinics.

In the field of tuberculosis, British Columbia was building up a pool of x-ray survey equipment. Free sanitarium treatment in Alberta would be extended to all types of the disease.

Charge Bootleggers, Brewers Oppose Liberal Liquor Laws

VANCOUVER — The British Columbia Cabaret Owners' Association has charged that opposition to more liberal liquor laws in B. C. comes from bootleggers, brewers and private clubs.

In a brief urging the Provincial Government to authorize the sale of liquor in cabarets, the Association claimed that consumption would be emphatically less under a broader distribution plan.

It said some brewery and distillery people, who know that good laws would diminish the sale of their product, are against the scheme.

It also charges that some private clubs fear their privileged positions would be compromised if liquor were sold in cabarets.

Query Transients On Coast Blaze

VANCOUVER (CP)—A spectacular three-alarm fire early Sunday raced through the John F. Sigurdson Millwork Co. plant in Vancouver's False Creek industrial area, destroying $150,000 worth of high-grade lumber and paint.

Lieut. Walter Carfrie, one of 10 firemen injured, was dragged unconscious from the burning wreckage after a falling timber struck him on the head.

An estimated 300 fire fighters were called to battle the flames which towered hundreds of feet in the air, lighting the entire industrial area. High tension electrical wires, charged with 4400 volts, fell around the edge of the structure.

Stacks of lumber at nearby mills were ignited by the constant shower of sparks, but none was destroyed.

Chief Fire Warden Archie King said a complete investigation of the blaze will be started Monday. Meanwhile, police and fire department officials were reported to be questioning youths and transients, camping in a semi-open section of the Sigurdson lumber shed, in connection with the fire's origin.

Second Slide on Alberni Highway

VICTORIA (CP)—Motorists using the Alberni Highway took another beating Saturday night when a second rock slide tied up traffic at Cameron Lake. Two weeks ago the highway was blocked near Angel Rock, alongside Cameron Lake, where traffic was tied up for several days.

Torrential rains, weighing down two inches of snow that fell Friday caused the second slide Saturday night. The road was expected to be cleared for traffic Monday.

Ladysmith was drenched by heavy rain yesterday, keeping workmen busy clearing drains and streets from plugging.

In Saanich the East road was submerged by six inches of water for 30 feet at one intersection and one stretch of the Cordova Bay road also was inundated.

The heavy downpour all day also sent 30 tins of rock crashing down on the Malahat Highway 500 yards South of the turnoff to Hall's fishing resort. This slide occurred early Saturday night, but left enough room to allow one-way traffic to creep past. The highway later was cleared of the rock.

In Victoria plugged drains were reported in two sections and one or two basements were flooded. Four traffic accidents were reported causeded by the heavy downfall.

French Coal Strike Officially Ends

PARIS—The French coal strike has ended officially at last. It was called off by Communist leaders after the strike crippled industry for one month. Actually, most of the miners had gone back to work before the strike was officially called off. The loss of coal was estimated at about nine million tons.

Eight Inches Snow at Nelson

Eight inches of snow fell in Nelson District Saturday and Sunday to create hazardous traffic conditions on City streets and highways throughout the District.

VANCOUVER, B.C.—The Lower Mainland surrounding Vancouver had its first taste of Winter Saturday. Snow blanketed the district, up to two inches, resulting in a heavy record of minor accidents. Slush and running water covered many streets, and one traffic tie-up on a suburban trunk road saw 25 automobiles pammed together. However, damage was minor.

CRANBROOK, B.C. — Winter flexed all its muscles here this weekend. Temperatures dropped to zero Saturday morning, rose to the mid twenties that night, while six inches of snow fell, then rose to the high 30's in a chinook Sunday afternoon.

Snowfall up to 18 inches is reported from lumber camps at higher levels. Sunday afternoon it rained.

$150,000 Fire In Coast Mill

VANCOUVER — A fire of undetermined origin early Sunday caused an estimated $150,000 damage to the Sigurdson Millwork Company in Vancouver.

The fast-spreading blaze also damaged the E. H. Brown paint warehouse and several adjoining buildings.

President of the mill, John F. Sigurdson, estimated the damage at $150,000. He said the mill is insured.

KING STAYS HOME, FAMILY AT CHURCH

LONDON (CP) — The King remained today at Buckingham Palace while Queen Elizabeth and Princess Margaret attended morning service at St. Michael's Church near the palace.

Unidentified Sub Seen Off Texas

WASHINGTON — Naval officials in Washington are reasonably convinced that an unidentified submarine was spotted off the coast of Texas last Friday afternoon. The spotting of the sub was reported by officials of the Corpus Christi Naval Air Station. It said the crew of a Navy training plane had seen what they thought might be a periscope with a long trailing wake. In about 10 minutes, the object disappeared.

Further speculation has it that the object sighted could have been what is known as a "snorkel" rather than a periscope. The "snorkel" is a device which enables a submarine to run its diesel engine while submerged. It is used by only two or three nations—the United States, Russia and possibly Britain.

ENTERED FALSELY, BUT STAY OKAYED

OTTAWA (CP)—An Immigration Department spokesman said Saturday that Michel Lucien Seigneur, 35-year-old French doctor, was authorized last June to stay in Canada after he had entered the country on false passport.

The spokesman said the authorization was granted by order-in-council. He said Dr. Seigneur is not in the same category as the four alleged Nazi collaborators who entered the country on false passports and recently were authorized to remain in Canada.

Dr. Seigneur's record "is clear in France," said the spokesman. He declined to say why the doctor, who is believed to be living in Montreal, had resorted to the use of a false passport.

ORDER AFFILIATION

PORTLAND, Ore. (AP) — The C.I.O. Executive Board Saturday ordered the left-wing Farm Equipment Workers Union to take "immediate steps" to affiliate with the United Automobile Workers until the case was settled.

Yule Spreads More Lavish, but Costly

By The Canadian Press

Canadian Christmas tables, by and large, will be more lavish this year but the spreads will cost more.

A Canadian Press survey today shows that most foods are more plentiful than last season, thanks mostly to relaxation of the austerity program on some fruits and vegetables. But—and this won't be news to housewives—prices are five to 25 per cent higher than a year ago.

The flurry of turkey, plum pudding and candy-buying hasn't really started yet. Even at that it is pretty sure there will be lots to go round.

You can buy turkey now in some places at 59 cents a pound but elsewhere the price goes as high as 75 and is likely to be even higher by Christmas.

Walnuts come around $1 a pound, almonds 62-75 cents, pecans $1 to $1.20. Plum pudding costs about 50 cents a pound and $1.50 will get you a good-sized one. Brandy to pour over it is a good deal more expensive.

There are plenty of apples, raisins, grapes, peel, figs, cherries and mincemeat but the prices are all up—in some cases as much as 40 per cent—over last year's.

Japanese oranges are expected at Vancouver by Dec. 8 at about two-thirds of last year's prices. Grocers say there will be a box for every Vancouver family. Christmas cakes and puddings are plentiful but supply of nuts is not so good.

STRIFE-TORN BURMA WEIGHS WOES OF INDEPENDENCE AGAINST BRITISH RULE

By DOUGLAS LACKERSTEEN

RANGOON, Burma (AP) — The Burmese are watching closely the trend of events in India, across the Bay of Bengal, for a line on their own political future.

If India elects to remain within the British Commonwealth, neutral observers predict the Republic of the Union of Burma is likely to seek re-entry into the Commonwealth it left so enthusiastically less than a year ago.

For the Burmese the bounties of independence have not been up to expectations. It ended 122 years of foreign rule, but it also brought strife, bloodshed and a ruined economy.

But, political sources hasten to add, any move at reunion could come only after removal of the present Socialist-dominated anti-British Government. Only a general election completely free of threat and intimidation can achieve this.

These sources doubt whether free Burma's first elections, scheduled for March or April next year, will be held in a free atmosphere, or whether they will take place at all.

These sources say the rebellion movement still lenvelopes more than three-quarters of the country and there is the activity of private armies, backing their respective parties.

SHOOTS COUPLE, KILLS SELF

TILLSONBURG, Ont. (CP) — A farm laborer shot and killed his former employer, critically wounded the latter's wife and then committed suicide in Tillsonburg Hospital after driving the wounded woman to the institution early Sunday, police said.

The dead: Bruno Gudavitch, 48, Otterville farmer, and John Matulevicius, a Lithuanian employed on a farm where Gudavitch was a share-grower last Summer. Mrs. Gudavitch, 27, struck by three bullets, is in critical condition.

Chief Constable Roy Corbett of Tillsonburg said Matulevicius went to the Gudavitch home in nearby Otterville early this morning. An argument ensued and Matulevicius drew a revolver and shot the couple.

Matulevicius was about to leave the hospital by a rear door when two constables entered. They said he had a revolver in his hand. When he saw the officers, he placed the weapon to his head and pulled the trigger.

Cause of the argument between Gudavitch and Matulevicius was unknown.

Greek Premier Takes Turn for Better

ATHENS—Hope for Premier Sophoulis was strengthened Sunday.

The bulletin said Sophoulis passed the night quietly and his heart continued to function relatively satisfactorily.

The report said the Premier's pulse was almost normal and his general condition good.

Oppose Power Plant

VICTORIA—The British Columbia Power Commission's proposed power plant at Siler Creek, near Hope, is meeting opposition from people in that district.

Following receipt of several petitions against the project, the Cabinet next Tuesday will hear representations from the Hope and District Board of Trade giving reasons why the plant should not be erected.

TOT OPENS GAS JET

VANCOUVER (CP) — Two-year-old David Charlton of Burnaby, B.C., Sunday was recovered from gas poisoning suffered Saturday. The child, visiting his grandmother here, evidently opened a gas jet while playing in the kitchen.

Heavy Fog Blocks Traffic in England

LONDON—One of the worst fogs in years settled on England Sunday. Highway and air traffic was halted, and trains were running hours late.

In Leeds, one man groping his way home, fell into a canal and drowned, and at London, two ships collided on the Thames, although without serious damage.

Sports events also were called off. Two heated soccer games had to be cancelled in mid-play because the men couldn't find the ball. Two big steeplechase meets also were called off.

At the same time Northern Europe's heaviest fog in years tied up shipping from the Baltic to the English Channel, grounded airliners and caused scores of traffic accidents.

British planes on the Berlin air lift were grounded but American planes based farther South in Germany managed to get through.

Several minor ship collisions were reported in the Baltic Sea.

Coast Boy Brutally Beaten by Bandits

VANCOUVER — Two men brutally beat a defenceless 16-year-old boy in Vancouver during the weekend when he refused to bow to their robbery attempt.

The men, driving a truck, stopped Douglas Bearman as he and a girl friend were walking in Vancouver's Kitsilano District.

The men jumped out of the truck and asked the boy if he had any money. Bearman told them he had not and they then pounced on him.

The beat him with their fists and kicked him into unconsciousness before driving away.

A short time later police picked up two men driving in a truck and are holding them for investigation.

SEES SLANDER IN DREW TERM

KENMORE, Ont. (CP) — C.C.F. Leader Coldwell charged in an election speech here Saturday night that Conservative Leader Drew had slandered the Labor Governments of Australia, New Zealand and Britain.

He based his charge on the Progressive Conservative leader's reference to the C.C.F. as the "National Socialist Party."

"When Mr. Drew slanders the C.C.F. by calling it national socialist, which is the name of the Hitler party, then he slanders the Labor parties which now form the Governments of Australia, New Zealand and Great Britain," Mr. Coldwell said.

"Mr. Drew may remember that in the European theatre, the C.C.F. received a larger vote than any other party in the 1945 election.

"What kind of nonsense is Mr. Drew talking when he suggests that Canadian servicemen, who were fighting national socialism overseas, were at the same time voting for it back home?"

Arrest 46 Chinese

VANCOUVER — Police arrested 46 Chinese in Vancouver during the weekend and charged them with being inmates of gambling houses.

In two sweeping raids on the East Pender District police seized a quantity of gambling equipment they are holding as evidence.

Police say two of the men arrested will also be charged as operators of gambling dens.

$7 Million U. K. Lumber Order Placed in B. C.

VANCOUVER (CP)—The United Kingdom has placed its first 1949 order for British Columbia lumber —100,000,000 board feet valued at $7,000,000—it was learned here Saturday.

Lumber industry spokesmen here said they learned the order was formally completed after weeks of negotiation in London.

The order, covering the first six months of 1949, said at least 80 per cent must be of "special" or high grade stock. Previous orders with the U. K. were made up mostly of common side lumber.

Lumbermen expressed concern today over their current inability to market their already increasing stocks of common lumber. Its price, following closely the United States' trend, has dropped from $10 to $15 a thousand feet, they said.

The new British order will enable mills here to maintain near full capacity production during the coming months, lumbermen said. They had been negotiating for a $15,000,000 order which they said was necessary to maintain complete production quotas.

There was no guarantee in the U. K. order it would be renewed for the balance in the second half of the year.

Robberies, Attack as Crime Wave Goes On

VANCOUVER (CP)—Vancouver's crime wave continued during the weekend when bandits robbed four stores of $287 and kicked a youth unconscious.

D. Bearman of Vancouver told police he was walking in the Kitsilano District when two men jumped from a truck and asked for money. When he replied he had none, the thugs kicked him into unconsciousness.

A daring daylight robbery of Westlock Grocery in the West End District Saturday netted bandits $175.

Two Chinese merchants and a cigar store clerk were the other holdup victims.

ARMY TO SET UP WINTER TRAINING

OTTAWA (CP) — The Army is acting on one of the lessons of the Second World War — namely that modern war takes Winter in its stride.

It has laid down a program for both regular and reserve soldiers that calls, among other things, for the opening of four Winter training schools at military bases across the country.

There's only one hitch: So far there is little or no real Winter.

TONIGHT THRU WED.

You'll split your sides laughing! Red's a riot as a spy for both sides!

SECOND BIG HIT— Zane Grey's —

"GUNS OF HATE"

Action galore in this thriller of the Old West.

Shows at **Civic** 7:00 - 8:40

Rouse Scores Three as Flyers Down Nelson 8-4

SPOKANE, Wash. (AP) — Spokane Flyers ran wild in the first two periods Sunday night to bury Nelson, 8-4, for their 13th straight Western International League hockey victory at home.

Cy Rouse contributed three goals in the first two periods and Bill Snider added two other goals to pace the League-leading Flyers.

Spokane has won two and lost two on the road but the Flyers' unbroke nstring of 13 victores here puts them far in front of the four-team loop.

Blackett, Nadeau and Barchyn completed Spokane scoring. Nelson's goals were scored by Hergert, Allen, Lubeck and Koehle.

Lineups:

Spokane—Pickell; Blackett, Bentley; McBride; Snider, Rouse. Subs—Petrucci, Scott, Nadeau, Barchyn, Cirillo, Luke, Thomas, Rypien.

Nelson—Heuston; Tatchell, Barefoot; Kilpatrick; Fargher, Allen. Subs—Bicknell, Nelson, Hergert, Vickers, Haldane, Koehle, Lubeck, Toschack, Winlaw.

SUMMARY

First period—1. Spokane, Blackett 2:58; 2, Spokane, Nadeau (Thomas, Petrucci) 7:11; 3. Spokane, Rouse (McBride, Snider) 11:13; 4. Spokane, Snider (McBride) 13:24.

Penalties—None.

Second period—5. Spokane, Rouse (McBride, Cirillo) 8:33; 6. Spokane, Snider (Rouse, McBride) 8:54; 7. Spokane, Rouse (Snider) 8:32; 8. Nelson, Hergert (Haldane) 13:09; 9. Spokane, Barchyn (Rypien) 17:42.

Penalties—Barefoot (2), Luke.

Third period—10. Nelson, Allen (Kilpatrick, Fargher) 7:36; 11. Nelson, Lubeck (Koehle, Vickers) 10:02; 12. Nelson, Koehle (Lubeck) 10:20.

Penalties — Thomas, Bicknell, Blackett, Rouse.

Yellowhead Advocates Name Officers

SASKATOON (CP)—Mayor H. D. Ainlay of Edmonton was reelected President of the Trans-Canada Highway System Association (Yellowhead route) Saturday at the second annual meeting here. Mayor A. W. MacPherson of Saskatoon was reelected Vice-President, and E. T. Love, Edmonton, reelected Secretary-Treasurer.

All Western Canada was well represented at the meeting, delegates being present from Victoria to Minnedosa, Man.

Provincial representation included:

British Columbia—Ald. Ed Williams, Victoria; F. W. Dobson, Prince George; J. R. Jones, Blue River; L. Kemple, McBride; and J. R. Bromley, Kamloops.

SNOW TURNS WET, DRIVING TRICKY

Despite reckless weather that created snow, slush, sleet and hazardous driving conditions throughout Nelson District, no serious accidents were reported.

Roads, although covered by heavy snowfall Saturday, and Sunday afternoon by slush, were passable and City streets were open. Several cars stalled, and had to be pulled out by wreckers, but no serious damage was incurred.

Plows kept Canadian Pacific Railway lines clear. Train No. 12 from the West was running five hours late, but was not known whether weather conditions were responsible.

Over eight inches of snow fell in the Baker Street area Saturday and Sunday; a warm spell melted most of it Sunday afternoon, leaving a wet slush downtown and wet snow in the uphill sections.

Find Nelson District Spectacular

Appreciation of the "graceful words of welcome" and of a Nelson and District tour given Mr. Justice M. B. Archibald and the other members of the Board of Transport Commission was expressed in a letter to Mayor T. H. Waters. The Commission sat here Nov. 10 to hear briefs protesting the mountain differential in freight rates.

"On behalf of my colleagues and myself I wish to thank you for the graceful words of welcome which you addressed to us on the occasion of our visit to Nelson" the letter from Mr. Justice Archibald read. "Let me assure you that I, with the other members of the Board, appreciated the opportunity to visit your beautiful City.

"I wish also to thank you personally for the interesting drive which you gave me on the afternoon of that day. The visit to your Community Centre was most interesting and I congratulate you on your great achievement in this regard. The drive around Nelson City and out to Castlegar was most interesting and instructive as well as spectacular. I am indeed grateful."

The letter was written from Ottawa.

Asks Name Change

Application of George Poohachoff of Castlegar to change his name to George Landis has been registered in the current issue of the B.C. Gazette. The application is made to the Director of Vital Statistics.

HOLIDAY FOR STAMPS' HOMECOMING

CALGARY (CP) — One of the wildest demonstrations in the history of this foothills city will greet Calgary's Grey Cup champion Stampeders on their return Wednesday.

Acting Mayor P. N. R. Morrison proclaimed Wednesday as a civic holiday Saturday so that the whole city will have an opportunity of turning out to welcome home the victorious team.

WRITER DEPORTED

RANGOON, Burma (AP) — An official source said today that Alexander Campbell, correspondent for The London Daily Mail, has been deported by the Burmese Government.

Campbell was arrested Sept. 18 and accused of connection with the Karen revolt on the Northeast froniter near Siam. The Government announced Oct. 5 that the Karen revolt had collapsed.

FOR BRON-CHITIS YOU CAN'T BEAT BUCKLEY'S MIXTURE

Former Light Heavyweight Champ, Jack Delaney, Dies

KATONAH, N. Y. (AP) — Canadian-born Jack Delaney, former light heavyweight boxing champion of the world, died Saturday at his home in a rural area near here.

The cause of Delaney's death was not announced but he had been ill for several months. He underwent an operation at Mt. Sinai Hospital in New York last Spring.

Delaney, 48, won the light heavy title by outpointing Paul Berlenbach at New York, July 17, 1926. He moved into the heavyweight ranks in 1927, declaring himself no longer able to make the 175-pound limit. In 1928 he retired.

The Weather

Synopsis—Cool unsettled weather with squalls along the Coast and snowflurries in the Interior featured Sunday weather over British Columbia. Along the Coast Northwesterly winds of near gale force persisted throughout the day but these subsided rapidly by evening.

However another rapidly moving storm is approaching the Coast from the West and if will bring rain and winds of near gale force to the Northern Coast with snowflurries spreading into the Northern and Central Interior as the storm progresses Eastward. Continued unsettled weather and strong Westerly winds are expected along the Coast in the wake of the storm.

Nelson	20	31	4.6
Saturday	18	27	4
Montreal	33	36	—
Toronto	32	39	—
North Bay	20	25	Tr
Port Arthur	22	—	.36
Kenora	14	20	.02
Winnipeg	-3	20	Tr
Brandon	-3	24	.08
The Pas	8	18	.17
Regina	-14	35	Tr
Saskatoon	-12	28	Tr
Prince Albert	-21	13	—
North Battleford	-12	15	Tr
Swift Current	1	38	—
Medicine Hat	10	49	—
Lethbridge	26	48	—
Calgary	14	46	—
Edmonton	2	13	Tr
Kamloops	33	49	—
Penticton	33	48	Tr
Vancouver	35	47	.45
Victoria	40	44	1.09
Cranbrook	—	39	—
Crescent Valley	22	47	.39
Prince Rupert	26	38	1.21
Prince George	—	35	—
Seattle	42	49	.93
Portland	43	53	.35
Spokane	27	44	.11
Chicago	34	39	Tr
San Francisco	37	59	—
Whitehorse	-41	-30	Tr

Priests Escape Shells

SUCHOW, China (Reuter) —Two Roman Catholic fathers of a Canadian mission, who escaped death when their mission came under Communist shellfire, reached here Sunday.

The priests, Fathers Begin and Painchaung, said Communist forces attacking Tashuahai, a small centre on the Lunghai Railway about 25 miles East of Suchow, fired five shells into the mission compound as the priests and students knelt in prayer.

Two students were killed.

UP ESTIMATE OF WORLD WHEAT CROP

WASHINGTON (AP)—The Agriculture Department reported Sunday that revised estimated place this year's world wheat crop at 6,285,000,000 bushels.

This is about 35,000,000 bushels more than was estimated in September. This increase is largely in Europe, where supplies have been short.

TWO DIE IN JAIL BREAK ATTEMPT

ANGLETON, Tex. (AP) — Two Negro convicts were shot and killed and another prisoner was critically wounded in an attempted escape from Ramsey State Prison Farm near here Saturday. The prisoners had broken from their work gang and were tracked down through heavy underbrush.

STORM TOLL 14

ROODEPOORT, South Africa (Reuters)—The death toll in this hurricane-battered mining town stood at 14 today with 500 injured. Friday's storm blasted two square miles of the town and caused estimated damage of more than $4,000,000.

27 DIE IN FLAMES

MEXICO CITY (AP) — Police headquarters reported Sunday night 27 persons were believed to have died in a downtown hardware store fire and explosion.

Only 10 bodies had been recovered from the debris of the collapsed building by 11 p.m.

Finds Canada Doesn't Measure Up

LONDON (Monday) (CP) — The Daily Herald today says an emigrant British wife now in Canada has written friends here that "you can tell everyone at home they are better off in England than in Canada."

She is Mrs. Joyce Carter, who last February made British medical history by giving birth to a seven-pound baby psinlessly while hypnotized. She is living in New Westminster, B.C.

In a letter to Mrs. B. E. Elliott of Clapham, London, the 25-year-old Mrs. Carter said:

"I do like the wonderful food, gorgeous shops, streamlined cars, washing machines and refrigerators in this country. But I do not agree that the over-all standard of living is higher than in Britain.

NOT SAME SOCIAL SECURITY

"Neither here nor in America is there social security like there is at home. Doctor and hospital fees are very high.

"Although American and Canadian children often do not leave school until 17, 18 and 19, the school system in England is far better."

She said her husband, Nick Carter, has a good job at high wages but because of high living costs they must draw on capital and never seek outside entertainment or smoke.

HECKLERS RAIL AT SHINWELL

LIVERPOOL (Reuters)—Emanuel Shinwell, War Minister, Sunday night was interrupted by hecklers who shouted "Shinwell the warmonger" and "Send our lads back from Malaya."

At one point a fight broke out in the hall.

Although his words were often drowned by catcalls, Shinwell completed his speech.

"I've just come back from seeing thousands of war graves on the Continent and I have resolved to do everything possible to avert another war," he said.

"But we must have adequate defences, and I tell the Communists in this country that we are not going to disarm merely to please them."

TO BANGKOK PARLEY

SINGAPORE (Monday) (AP) — Malcolm MacDonald, Britain's senior representative in Southeast Asia, left by plane today for Bangkok for conferences with Siamese Premier Pibul Songgram which may deal with the threat of Communism.

Gen. Sir Neil Ritchie, commander-in-chief of British Far East land forces, accompanied him.

PLANS LEATHER CRAFT CLASSES

Miss Jean Travis of the Department of Extension of U.B.C. will hold advanced classes in leather craft from December 13 to 17, in the Civic Centre. Miss Travis was an art teacher in Kimberley and is experienced in many arts and crafts.

She has been touring the Interior of B.C. holding five day sessions in many Interior cities.

The leather craft sessions are being held under the auspices of the leather craft club in Nelson, with Mrs. Herbert Peacock as President and Mrs. Gray Lawrence, Secretary.

92-Year-Old Laid To Rest

Ninety-two-year-old William Palethorpe, who lived in Nelson for approximately 33 years, Saturday was laid to rest. Mr. Palethorpe died in Vancouver Wednesday.

Rev. T. L. Leadbeater led the last rites in the chapel of the Thompson Funeral Home, during which "The Day Thou Gavest, Lord, Is Ended" and "Abide With Me" were sung by the congregation. Organist was Mrs. W. A. Manson.

D. B. Crowther, L. Cruickshank, Neil Derby, J. C. I. Rogers, L. S. Hope and M. Robichaud were pallbearers. Interment was in the Anglican Church plot, Nelson Memorial Park.

BLAME WET ROADS FOR DEATH

VANCOUVER (CP) — One man was killed and more than a dozen others taken to hospital as a result of traffic accidents Saturday, wettest day in Vancouver since Dec. 1941.

Slippery roads, caused by melting snow and a steady-driving rainfall were blamed for the death of 60-year-old Achilles Mack of North Vancouver, B.C., who died almost instantly when struck by a car.

None of the persons taken to hospital was seriously injured.

Weather officials reported 2.32 inches of rain fell in the downtown district Saturday, bringing total rainfall this month to 12.28 inches, one of the wettest since 1919.

EATONS BUYS SPENCER CHAIN

MONTREAL (CP) — The Standard reported in a Vancouver dispatch Saturday that the eight-store Spencer department chain in British Columbia has been sold to the T. Eaton Company for a sum estiestimated between $15,000,000 and $17,000,000.

"It is understood that an official announcement will be made Tuesday," the Standard story said.

The chain has stores in Nanaimo, Courtenay, Duncan, Chilliwack, Mission, New Westminster, Victoria and Vancouver.

Mayor Waters To Coast for Executive Meet

Mayor T. H. Waters leaves Monday for Victoria to attend a meeting of the Executive of the Union of B.C. Municipalities with the Provincial Cabinet, Wednesday, in connection with municipal matters.

While at the Coast he hopes to complete arrangements for a demonstration of a gas-bus in Nelson in connection with the proposal of Interior Stages Ltd. to establish a bus transportation system in Nelson. He will visit a representative of the company which builds the buses.

Mayor Waters will also take up the Castlegar airfield question and Government proposals to establish a district Sanitary Inspector, while at Victoria.

Blizzards Rage In Cascades

SEATTLE (AP)—Blizzards and thunderstorms raged with wintry fury through the Cascade Mountains Sunday night.

Communications went out and storm-toppled trees blocked the highways. It was not immediately known whether any skiers were marooned, but at Stevens Pass, veteran Ski Patrol Leader Paul Grunewald said it was the worst electrical storm he had seen in 30 years in the mountains.

He said many cars were caught in the heavy snowfall, now in its third day. Highway Department equipment worked throughout the day to keep the roads clear.

At lower altitudes, a coastal gale was moving inland, but the Weather Bureau said another heavy wind and rain storm was approaching from Alaska.

SLUG WATCHMAN, LIFT CASH

ST. CATHARINES, Ont. (CP) — Five masked and armed thugs early Sunday slugged a night watchman at the Canada Bread warehouse, threw him into a bread wagon and escaped with $2500 in cash and checks.

The five struck night watchman James Tryon, 55, and battered open the company's safe with a sledge-hammer.

AMIENS REMEMBERS CANADA

PARIS (CP) — Ralph Maybank, Canadian Parliamentary Assistant for Health, said he was "amazed" at the reception he received every time the name Canada was mentioned at a ceremony at Amiens Sunday.

Maybank represented Canada at an exhibition given by the French Reconstruction Ministry.

"Every country was cheered, of course," Maybank said, "but the ovation for Canada was so overwhelming I think it was worth noting."

PHONE 144 FOR CLASSIFIED

BACKACHE

For quick comforting help for Backache, Rheumatic Pains, Getting Up Nights, strong cloudy urine, irritating passages, Leg Pains, and loss of energy due to Kidney and Bladder troubles, try Cystex. Quick, complete satisfaction or money back. Don't suffer another day without asking your druggist for Cystex.

Sookurokoff Guilty of Indecent Assault; Remanded for Sentence

A verdict of guilty of indecent assault was returned Saturday by a Fall Assize Court jury at Nelson at the end of the two-day trial of Bill Sookurokoff on a charge of carnally knowing a 14-year-old Nelson girl.

Mr. Justice N. W. Whittaker remanded the 19-year-old Nelson youth until the end of the Assizes for sentence.

The jury, which took one hour to bring in its verdict, was composed of Percy George Morey, foreman; Alfred G. Lane, George S. Godfrey, Louis Hanic, Frank W. Dickens, Walter R. Tozer, George Homer Gelinas and Robert A. Paterson, all of Nelson; John Sapples of Salmo, and Leslie Pickard of Trail.

Prior to presentation of arguments by Crown Prosecutor W. W. Ferguson and W. P. Kapak, Defence Counsel, and Mr. Justice Whittaker's charge to the jury, Mr. Kapak had entered a motion to have the case taken away from the jury, claiming lack of corroborative evidence.

His Lordship reserved his decision until Saturday morning when he said that evidence of witnesses to the effect that the girl and Sookurokoff were apart from the rest of the dance party July 17 for a certain period, and the evidence of police officers of statements made by the youth after his arrest, could be regarded as corroborative to the alleged offence.

NO DEFENCE WITNESSES

The jury retired while proceedings concerning the motion were under way. There were no defence witnesses called after the jury returned to the Court room.

In his charge to the jury, Mr. Justice Whittaker said:

"Unless there is corroboration, you have to bring in a verdict of not guilty." It is my duty to tell you if there is corroboration of the girl's evidence, it need not be direct evidence. In cases involving sex it is very seldom that a third party sees the offense committed."

He went on to state that testimony that the pair were alone together the night the offence took place and three statements made by Sookurokoff when arrested and warned that anything he said might be used as evidence in his trial, could in law be regarded as corroborative.

3 POSSIBLE VERDICTS

Besides verdicts of guilty or not guilty, a verdict of indecent assault could be brought in, he continued. No corroboration was required in the latter, and while it was unsafe to convict without it, the jury was within the law to do so. Consent or lack of consent on the part of the girl did not enter into either indecent assault or carnal knowledge, as it did in the case of rape.

"If you find that the evidence does not corroborate the girl's story, then acquit. If there is corroboration, but the Crown's case has not otherwise been made out, acquit. If the Crown's case has been made out and there is corroborative evidence, convict.

What the Crown had to prove under the charge, laid under Section 301 of the Criminal Code, the degree of the proof and the evidence, were covered by Mr. Justice Whittaker.

Mr. Ferguson argued that the girl was with no one other than Soukurokoff the night the offence occurred. There was no question that anyone other than Sookurokoff had committed the act as no person other than Sookurokoff had the opportunity.

Remarks volunteered by Sookurokoff after his arrest could be interpreted from an attitude in the boy's mind that others in the party had indulged in a similar act but not necessarily with the girl involved, he said. He referred to the statement "What about the other boys?" "What about John?" and "Oh well, I might as well take the rap," which were brought out in evidence.

Mr. Kapak claimed that members of the party testifying other than the girl had not testified to seeing the couple walk in the opposite direction to the dance hall when the car had been parked.

He suggested that the girl had been manually handled not carnally known, and that the Crown had not established that other boys in the party could not have been alone with the girl.

The three statements made by the boy after arrest had to be taken as a whole, he said. "The accused has told us that he thought he had been arrested for having girls out late at night, possibly without their mothers' consent. No other creditable explanation can be given these statements. It has been suggested he believed he would be punished for something of which the rest were guilty. It has not been shown that the other boys had carnal knowledge of girls that night and so the sensible explanation is that the accused did not know with what he was being charged."

Trial of Alex Sedar, charged with manslaughter in connection with the train-car accident at the Erickson crossing in which five were killed and seven injured, opens Monday at 10:30 a.m.

To Keep Your Step FULL OF PEP

It's Dodd's You May Need!

Trouble starts when your kidneys slow up. You may feel tired all the time. Backaches, headaches, can soon follow. Help keep your kidneys in good order by using Dodd's Kidney Pills—the 50-year-old remedy with a reputation for quick results. Just say "Dodd's Kidney Pills, please" to your druggist. Look for the blue box with the red band, and the name Dodd's. 158

Dodd's Kidney Pills

ACID indigestion

Be ready anytime, anywhere, to help neutralise excess acid—with Rennies. Rennies are nice-tasting individually-wrapped tablets which you carry in your pocket and eat like candy. 35c and 75c—all druggists.

RENNIES

4-Ply Dawn Glo KNITTING YARN

Special — 39¢ ball

4-Ply Sock Wool

4 oz. hanks — 98¢

FINK'S PRINT SHOP

Former Trailite, Mrs. Leyland Dies at Victoria

VICTORIA (CP)—Mrs. Charlotte Anne Leyland, 66, who lived at Trail for many years before coming here last January, died Friday. She was born in England. Surviving are her husband and a daughter here, and a son, James L., in Vancouver.

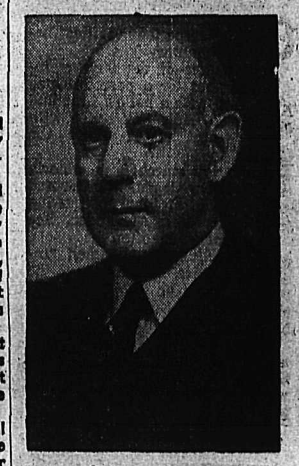

Tonight

Hear

Hon. R. C. MacDonald

Minister of Mines and Municipal Affairs

Discuss

"How B.C. Helps Its Municipalities"

CKLN 10:15 P.M.

British Soccer

LONDON (AP) — Standings of the top five teams in the leading divisions of the English and Scottish Football Leagues:

	W	T	L	F	A	Pt.
ENGLISH LEAGUE						
First Division:						
Derby County	11	6	2	28	17	28
Newcastle United	10	6	3	40	26	26
Portsmouth	10	6	3	33	15	26
Manchester	9	5	5	41	22	23
Arsenal	9	5	5	21	16	23
Second Division:						
West Bromwich	11	5	3	32	14	27
Tottenham	9	6	3	36	17	24
Southampton	9	5	5	35	19	23
Fulham	9	4	5	27	20	22
Sheffield Weds.	8	5	6	37	29	21
SCOTTISH LEAGUE						
Division "A":						
Hibernian	7	2	3	36	27	16
Dundee	6	2	1	21	11	14
East Fife	7	0	4	24	15	14
Falkirk	6	2	3	36	23	14
St. Mirren	6	1	4	19	16	13

PHONE 144 FOR CLASSIFIED

To make sure you're getting FAST-ACTING ASPIRIN FOR HEADACHE

Look for the BAYER cross on the tablet

American Football

U. S. COLLEGE

By The Canadian Press

Army 21, Navy 21.

Maryland 14, West Virginia 16.

Villanova 21, North Carolina State 7.

Washington 0, Notre Dame 46.

Georgia Tech 13, Georgia 21.

Holy Cross 20, Boston College 21.

North Carolina 34, Virginia 12.

MIGHTY ARMY TIED BY NAVY

PHILADELPHIA (AP)—A maligned and battered Navy football team struck with all its pent-up fury to tie Mighty Army 21 to 21, in a game that kept President Truman and 102,000 other spectators on their feet most of the final quarter Saturday.

Georgia Bulldogs For Orange Bowl

MIAMI, Fla.—The Georgia Bulldogs, champs of the Southeastern Conference, will play in the Orange Bowl football game New Year's Day.

The selection of Georgia was made Saturday night by the Orange Bowl Committee. The Committee said it planned to select another Southern team to play the Bulldogs, but had not yet decided upon an opponent.

North Shore Blanks Victoria United

VICTORIA — North Shore defeated Victoria United 7-0 in the first second-half game of the Pacific Coast Soccer League.

The match was played in a heavy rain before 700 faithful fans.

PARIS (AP) — Israel is expected to ask for membership in the United Nations Monday on the first anniversary of the General Assembly's Palestine partition decision.

Notre Dame Beats Seattle 46-0

SOUTH BEND, Ind. (AP)—Notre Dame, transforming five Washington fumbles into quick touchdowns in the first half, ran up its greatest victory margin of the season today by smothering the Huskies from Seattle 46-0 before a crowd of 50,609.

You — Can't Afford TO DO WITHOUT Dry Cleaning Service Because

DRY CLEANING costs only a small fraction of what it saves.

JUST CALL 1042

Jonella Cleaners

"Where Clothes Are RECREATED"

NEW RELIEF! FROM MISERIES OF Dad's Coughing Cold..

You know what effective relief you get when you rub on Vicks VapoRub!

Now . . . when you have a nagging, raspy cough due to a cold, here's a special way to use Vicks VapoRub. It's VapoRub Steam and it brings grand relief in a hurry!

Put a good spoonful of Vicks VapoRub in a bowl of boiling water or vaporizer. Then . . . inhale the soothing VapoRub Steam. The medicated vapors penetrate direct to cold-congested upper bronchial tubes and bring relief with every single breath! Try it! VICKS VAPORUB REG. TRADE MARK

CANADA TO BORROW $300 MILLION FROM EXPORT-IMPORT BANK

Ottawa, November 18th: Mr. Abbott described the proposed $300 million export-import bank loan as a "stand-by" for United States dollar reserves. United States export-import loans are limited to certain uses which include the purchase machinery and other go United States. Mr. A ed, however, that w importation o United S diff

A LOAN IS GOOD BUSINESS

A loan helps solve a nation's problems. A personal loan can help solve your problem.

● And Niagara Finance is the place to get that loan. Rates are below Government ceiling with no endorsers required. Service is fast, and friendly; repayments are suited to your income. Several loan plans for your convenience.

NIAGARA OFFERS LOANS $20 to $1000

LIFE INSURED AT NO EXTRA COST.

NELSON, B.C. 560 BAKER STREET Phone 1095

NIAGARA Finance Company Ltd. Est. 1930 Always Dependable

48-21

Subsidiary of Industrial Acceptance Corporation

AN ALL CANADIAN COMPANY SERVING CANADIANS

May Ask Recount In States Where Truman's Margin Slim; Ask Review

WASHINGTON — There is evidence that some prominent Republicans do not consider the 1948 United States Presidential election a closed issue. Republican National Committeeman from California, McIntyre Fairies, said Sunday Republican National Chairman Hugh Scott Jr. has requested a review of the Presidential election ballot in three States to determine the possible need of a recount. The States in question are Ohio, Illinois and California. In each of three States, Mr. Truman's margin of victory was comparatively slim— and the electoral vote of the three, if switched, could make Governor Thomas Dewey President.

Fairies disclosed Scott's request before a meeting of the Executive Committee of the California Republican State Central Committee. He told the Californians that there is no charge of fraud. But Fairies said that since there have been some rather large errors he was directing all county chairmen to determine whether there have been any vote frauds in their districts. He also directed the chairmen to determine if the vote count is correct.

The Ohio Republican Chairman, Fred Johnson, says he has received no word about the request Scott is said to have made. Ohio Secretary of State Edward Hummel says there is no provision in State law for a review of Ohio's vote.

The Chairman of the Illinois Republican State Central Committee, Paul Rosenquist, says he will meet Friday with the Committee to discuss the situation.

Expect Report On King's Condition Today

LONDON (CP).—Just how ill the King is may get a positive answer Monday.

Then the Royal physicians will issue their first report since it was announced the King is suffering from "an obstruction to the circulation through the arteries of the legs."

Most people are convinced that the King's condition, which caused cancellation of the Royal tour of New Zealand and Australia, is serious. But that does not mean that his life is in danger.

Twelve years of strain have claimed their price. And that price is: Give up trying to do more than your body will allow. If the price is paid, the patient may expect to live out a normal span of years.

The King, on doctors' orders, now is resting. What treatment he is receiving has not been announced but newspapers speculate that electro-therapy and massage is being used.

It has been suggested that the King might be helped by some new drug or nerve operation. There has been no comment from Buckingham Palace on such reports.

The doctors have only said that "treatment to improve the circulation in the legs has been initiated."

Union Men Face Fraud Charges

DUNCAN, B. C. — Owen Brown and Fred Wilson will appear in police court Monday charged with fraudulently converting $5000 in bonds and $12,000 in cash, property of the International Woodworkers of America (C.I.O.-C.C.L.)

The action presumably arose out of the dispute between the I.W.A. and the recently-formed Woodworkers' Industrial Union of Canada.

IMPERIAL BANK OF CANADA

74th ANNUAL MEETING

1948 Year of Great Business Activity and Accomplishment

The President said in part:—

Canada is again completing a year of great business activity and accomplishment. Prices and wages have continued their upward progress. Gross production in Canada, which was valued at $13¼ billion in 1947, is likely to exceed $15 billion in 1948.

EXTERNAL TRADE

Twelve months ago we were in the midst of a crisis in trade and exchange. To meet that crisis, and after the greater part of our foreign exchange reserves had been used up, the Canadian Government imposed drastic emergency restrictions on imports of merchandise and quotas were designed particularly to cut down our imports from the United States. *Not only has this been accomplished over the past twelve months but we have also had welcome evidence of the improvement of production in the United Kingdom and other Commonwealth countries in the form of substantial increases in our imports from those areas.*

Much more important in meeting the exchange crisis than these significant shifts in imports has been the great rise in our exports to the United States. Increased prices for paper and base metals and the removal of the embargo on cattle exports have all played their parts in bringing about the change. *The striking result has been that in September we achieved a moderate credit balance in our merchandise trade with the United States.*

COMMONWEALTH MARKETS

Another sector of our trade is also subject to drastic change. Before the war, preferential tariffs gave us access to Commonwealth markets and many branch plants were established in Canada to take advantage of the opportunities offered. While not large in total, these markets were of great importance for some of our manufacturing industries. Whatever the future of the British preference, it is unlikely that our pre-war overseas markets for manufactured products will be maintained, without serious modification. *It is vital therefore, that we should try to enlarge our markets in the United States, as well as in other countries, not only for food and materials but for manufactured goods as well.* Efforts in that direction have already produced encouraging results.

PRICES AND COSTS

There have been some faint signs that the great rise in prices may be drawing to an end but they are by no means conclusive. Temporary surpluses have appeared in a number of consumers' lines, particularly in the United States. World crops of better than normal size have brought a few realized or prospective declines in agricultural prices. So far such surpluses have soon been dispersed and there has been no contagious price decline. Some slight easing of food prices has taken place and it may extend farther. It would be welcome relief to the consumer. *It is to be hoped that the Government, in the present circumstances, will not continue longer than absolutely necessary the restrictions on imports which are limiting the supply of goods.*

SOME ACHIEVEMENTS

For the first time in years there have been substantial discoveries of new resources. The opening of the Leduc and Redwater oilfields in Alberta will have advantages and early results in our foreign exchange position.

It is also worthy of note that immigration has again been flowing to this country in substantial volume. More than 100,000 immigrants will probably enter Canada in 1948. They are a welcome addition to our working force.

BANKING OPERATIONS

In all this activity, the chartered banks have played their part. With the rise in incomes and business activity, bank deposits have risen throughout the year. Month by month the "inactive" notice deposits, which represent genuine saving rather than spending deposits, have increased. Current loans to the public are tending to increase as are also other loans. In contrast, government borrowings from the Banks are tending to decrease. Banking resources are thus being drawn toward the financing of business and away from the financing of government. Higher prices, as well as greater volume of business, have necessitated greater working capital on the part of primary producers, manufacturers, and wholesale and retail distributors, and the banking system has been able to supply it.

SOME GENERAL CONSIDERATIONS

The high level of business activity should promote prudence rather than overconfidence and indiscretion. The final stages of a boom are usually marked by difficulty in financing projects which firms have already begun and in which they have invested their own capital. This is a time in which to exercise care that the financing of projects at the present day level of costs are fully assured before business firms commit themselves to them. Any firm whose working stocks are higher than are required to service their sales is taking unwarranted risks at the present level of prices.

In many respects Canadians find themselves in a very fortunate position. Great resources, an intelligent population with practical capacity, stable democratic institutions, and good relations with our neighbours afford great opportunities. Let us make the most of them never forgetting that this takes courage, tolerance and good sense.

Believing also, as we do in enlightened free enterprise which has been responsible for the greatest progress the world has ever known and the highest standard of living and happiness man has ever achieved, it behooves every individual to do his utmost to uphold that system and be prepared to fight for it if necessary if we are to keep faith with our heritage. The consequences of any other form of government under which our cherished rights of individual freedom and liberty would be replaced by a form of totalitarianism or dictatorship are too awful to contemplate.

Coast Carpenters To Vote on Strike Action

VICTORIA (CP)—Carpenters in the greater Victoria area will vote Monday and Tuesday on taking strike action to secure a 15 cents an hour wage increase.

P. M. Townsend, Secretary-Treasurer of the Victoria Contractors' Association, announced a Government-supervised strike vote will be taken Monday and Tuesday night.

It will be a secret ballot, similar to municipal voting.

The Carpenters' Union has demanded a 15 cents an hour pay boost to bring their basic scale to $1.55 an hour.

The Victoria Builders' Exchange and the Contractors' Association are willing to pay 7½ cents increases recommended by an Arbitration Board recently which considered *the carpenters' demands.*

RAP BALKANS FOR AIDING GREEK REDS

Helping to Spread Communism by Force Says Dulles

NO, SAY RUSS

PARIS—The United Nations Assembly has condemned the Balkan nations of Albania, Bulgaria *and Yugoslavia for giving aid to* the Greek Communist Guerrillas. The only "no" vote on the Balkan countries came from Russia. United States delegate John Foster Dulles gave the American viewpoint. He said the Balkan Soviet bloc countries were helping to spread Communism by "force," coercion and terrorism."

The Assembly also voted to extend the life of its special committee on the Balkans for another year. Again there was a "no" vote from the Russians. Soviet Deputy Foreign Minister Andrei Vishinsky called the committee's report on the Balkans "junk" and "garbage."

Greece's Deputy Premier Tsaldaris said in Paris that the aid being given the Communist Guerrillas is leaving the very fate of his country at stake.

Dulles spoke after Soviet delegate Andrei Y. Vishinsky, in an *arm-waving, table-pounding speech,* derided the U. N. Balkans Investigation Committee as "amateur Sherlock Holmes."

These were other U. N. developments:

1. The Assembly Political Committee Nov. 2 called upon the Security Council to reconsider membership applications of Italy and Finland. Russia announced she would veto such applications again.

2. A working group of the Political Committee completed a report setting forth points upon which resolutions submitted in the Palestine case are in agreement. The political committee is expected to resume debate on the Palestine issue Monday.

3. Willard L. Thorp, United States Assistant Secretary of State for Economic Affairs, told a press conference the United States accepts in principle the use of the Soviet *sponsored mark for* all Berlin.

One American source said it is "very urgent" that a solution of the Berlin deadlock be reached because the political situation engendered by the crisis is worsening rapidly. Currency is one of the main points at issue. The United States has said it will accept the Soviet mark for all Berlin if the blockade is lifted first. Russia wants the reverse procedure.

Allsop Wins Wheat Crown

CHICAGO (AP).—S. J. Allsop from Red Deer, Alta., was crowned Wheat King of the United States and Canada at the 49th International Livestock Exposition Sunday.

Allsop's sample of Reward variety hard red Spring wheat was selected by judges as the most nearly perfect of hundreds entered in the Hay and Grain Show held in conjunction with the International.

Allsop's victory marked the 22nd time a Canadian has taken the wheat crown since the grain show became part of the International in 1919. Americans have won the title only four times.

Allsop had captured first place Saturday in the hard red Spring wheat competition to heighten his chances of winning the coveted title of International Wheat King. The 1946 wheat queen—Mrs. Amy Grace Kelsey of Erickson, B.C., placed second and automatically was eliminated from the contest for the main award.

LIFETIME BAR FOR CABBIES SUPPLYING DRINK TO MINORS

NEW WESTMINSTER, B. C. (CP) —The Police Commission here ruled today that taxicab drivers convicted of supplying liquor to minors will be barred from operating cabs for life.

The ruling came on the application of Donald Bullock, fined $500 and suspended for an unstated time last April, for reinstatement of his licence. He said he could get no other work.

"Supplying liquor to juveniles must be stamped out," Mayor W. M. Mott said.

"It is very hard to do this, and definite action by the Commission may be a lesson to the rest of the drivers."

New Shareholders?

TORONTO (CP) — Mice which munched papers in a law office gave owners of the new 14-storey Bank of Montreal some worried moments this week. An exterminator got rid of them but the lawyers say they are wondering whether nibbling gilt-edged stock entitles the mice to a share in a company.

BROAD BACKING FOR CENSORSHIP OF CRIME COMICS

Trades Council Head Calls for Press Cooperation

WANT HUMOR

VANCOUVER (CP)—Church, labor and educational leaders here are "100 per cent" behind the proposed voluntary censorship of lurid crime "comic" magazines by publishers, a (News-Herald) survey showed Friday night

Hailing it as a long-overdue move, they called for the return of the old humorous-type magazine, based on the situational gag plot.

Birt Showler, President of the Vancouver and New Westminster Trades and Labor Council (CCL), said it was the "duty of the press to tone down crime and sex news stories" as a further step in curtailing crime committed by easily influenced juveniles.

Fog Postpones Many British Soccer Matches

LONDON (CP)—Heavy fog Saturday caused postponement of a number of games in first-round play for the Football Association Cup.

Some regular Football Association games also were postponed because of the fog.

Results of soccer games played Saturday in the United Kingdom:

FOOTBALL ASSOCIATION CUP
First Round

Barnet vs. Exeter City postponed.
Bradford City vs. Doncaster Rovers postponed.
Colchester United vs. Reading abandoned before half time when score was 1-1.
Halifax Town vs. Scunthorpe United postponed.
Ipswich Town vs. Aldershot abandoned when score was 1-0.
Southend United vs. Swansea Town postponed.
Crewe Alexandra 5, Billingham Recreation 0.
Hull City 3, Accrington Stanley 1.
Mansfield Town 4, Gloucester City 0.
Millwall 1, Tooting and Mitcham 0.
Newport County 3, Brighton and Hove Albion 1.
Notts County 2, Port Vale 1.
Walsall 2, Bristol Rovers 1.
Wrexham 0, Oldham Athletic 3.
York City 2, Runcorn 1.
Crystal Palace 0, Bristol City 1.
Gainsborough Trinity 1, Witton Albion 0.
Gateshead 3, Netherfield 0.
Hartlepools United 1, Chester 3.
Leytonstone vs. Watford abandoned when score 1-1.
New Brighton 1, Carlisle United 0.
Northampton Town 2, Dulwich Hamlet 1.
Norwich City 1, Wellington Town 0.
Peterborough United 0, Torquay United 1.
Rochdale 1, Barrow 1 (after extra time, played at Oldham).
Tranmere Rovers 1, Darlington 3.
Walthamstow Avenue 3, Cambridge Town 2.
Yeovil Town 4, Romford 0.
Dartford 2, Leyton Orient 3.
Southport 2, Horden Colliery 1.
Weymouth 2, Chelmsford City 1.
Workington 0, Stockport County 3.
Kidderminster 0, Hereford United 3.

SCOTTISH LEAGUE DIVISION A

Albion Rovers vs. Aberdeen postponed, ground unfit.
Celtic 4, Falkirk 4.
Dundee 1, St. Mirren 0.
East Fife 1, Rangers 2.
Hibernian 1, Third Lanark 0.
Morton 0, Hearts 2.
Partick Thistle 1, Motherwell 1.
Queen of the South 4, Clyde 1.

SCOTTISH LEAGUE DIVISION B

Dunfermline Athletic 2, Raith Rovers 0.
East Stirlingshire 2, Cowdenbeath 0.
Hamilton Academicals 2, Dundee United 4.
Kilmarnock 4, Dumbarton 2.
Queen's Park 3, Arbroath 1.
Stenhousemuir 7, Ayr United 1.
Stirling Albion 1, Airdrieonians 0.
St. Johnstone 5, Alloa Athletic 0.

SECOND DIVISION

Brentford vs. Fulham postponed.
Bury 4, Barnsley 2.
Chesterfield 2, Bradford City 1.
Coventry City 0, Cardiff City 1.
Leeds United vs. Blackburn Rovers postponed.
Leiceseter City 1, Plymouth Argyle 1.
Lincoln City 4, Luton Town 4.
Sheffield Wednesday 2, Queen's Park Rangers 0.
Tottenham Hotspur vs. Nottingham Forest abandoned when score 0-0.
West Bromwich Albion 2, Southampton 0.
West Ham United vs. Grimsby Town abandoned when score 1-2.

ENGLISH LEAGUE
FIRST DIVISION

Birmingham City 1, Sheffield United 2.
Burnley 3, Bolton Wanderers 0.
Charlton Athletic 0, Blackpool 0.
Chelsea 2, Aston Villa 1.
Everton 1, Sunderland 0.
Manchester City 2, Derby County 1.
Middlesbrough 1, Manchester United 4.
Newcastle United 2, Huddersfield Town 4.
Portsmouth 4, Arsenal 1.
Preston North End 1, Wolverhampton Wanderers 1.
Stoke City 3, Liverpool 0.

IRISH LEAGUE

Ards 2, Glentoran 1.
Belfast Celtic 5, Portadown 1.
Cliftonville 6, Coleraine 0.
Derry City 1, Linfield 3.
Distillery 6, Ballymena United 2.
Glenavon 4, Bangor 2.

Phone 144 for Classified Service

Rescue Pilot From Northern Bushland

EDMONTON — R.C.A.F. officials report the rescue of a 37-year-old pilot who was stranded in the dense bush of Northern Alberta since last Tuesday. A ground rescue party reached the injured pilot, George Rault, late Saturday.

Rault suffered a broken arm and leg in the crash of his plane and is being brought out of the bush country 200 miles Northeast of Edmonton by stretcher.

R.C.A.F. search planes reported seeing Rault wave from his stretcher so it is presumed his condition is not too serious. The man has been without food since the mishap.

First word of the crash came Friday when his passenger, George Ouinet, arrived at the community of Cold Lake. Ouinet had walked for more than 38 hours in search of help.

Madame Chiang On Way To U. S.

NANKING—China's Madame Chiang Kai-shek is on her way to the United States. She left this Chinese capital Sunday in a special United States naval plane made available at her request and is due to arrive in Washington Wednesday.

Madame Chiang's journey is presumably being made so she can make a personal appeal for increased aid to the Chinese Government in its fight with the Communists. The plane's first stop will be at Shanghai. From there Madame Chiang and a small party with her will take off on the long trip to Washington.

Madame Chiang's last visit to the U. S. was early in the war when she was accepted as a symbol of China's resistance against the Japanese. This time her visit may prove more difficult since administration officials seem reluctant to let the United States become more involved in the Chinese war.

Foreign correspondents for the first time have just been permitted to witness battlefield action in China. On conducted tours around Suchow they saw Government attacks which tended to show that *the Nationalists were an aggressive* fighting force, far from beaten.

U.S. ADVISER

All Government newspapers and spokesmen harped on the theme that time was short but that quick and large American aid could succeed.

The new Premier, Sun Fo, said in an interview in Shanghai Sunday that he believed the United States should send an outstanding military adviser to China to direct aid, and that *such a man would* be given whatever freedom of action he needed.

Sun said either General MacArthur or Lt.-Gen. Albert C. Wedemeyer would be a good choice.

Sun spoke so cautiously, however, that his remarks could not be construed as an actual request for MacArthur.

Absolves Man of Blame Before Death

PORT ARTHUR (CP)—Edmund James Williamson, 70, one of whose last acts was to write a note absolving 24-year-old Michael Duchak of any blame for the mishap, died in hospital Friday after being accidentally shot through the neck by a .303-calibre bullet.

The accident occurred Wednesday Northeast of here when Duchak mistook a packsack Williamson was carrying for the movement of a deer. An improvised stretcher bearing the injured man was carried to the nearest roadway by Provincial Police and other hunters.

Although he was suffering greatly from loss of blood caused by the gaping wound in his throat, Williamson wrote several notes to Duchak before lapsing into unconsciousness. In one he said Duchak was not to blame, and in another asked him to get help quickly.

On the difficult stretcher trip over rugged terrain the unconscious man, his windpipe almost completely severed, was breathing through the wound in his neck. He was thought Thursday to be making progress, but never fully regained consciousness.

Suchow Battle Spreading

NANKING — The vital conflict continues for control of the approaches to China's capital.

The major point of action now appears to be spreading away from Suchow. Battlefront dispatches say the fighting has spread over a 100-mile radius South of the important rail centre. Action in the immediate vicinity of Suchow is described as almost non-existent.

Scattered word reaching Nanking suggests that the fighting at present has deteriorated from the usual set pattern, and that the Communists and Government troops are slugging it out wherever they happen to meet over a vast area.

One newspaper indirectly announced that 10,000 Red soldiers had driven to within 40 miles of Nanking, although the report has not been confirmed. The paper claimed that the advance Communist unit had been trapped.

A Government field general claimed today that the Reds have lost 230,000 men in the 19 days of battle. Government losses were placed at around 95,000. However, Chinese casualty reports are usually open to question.

$2400 in Clothing Stolen From Store

ABBOTSFORD, B. C. (CP) — Clothes valued at more than $2400 were stolen from a clothing store here early Saturday.

Police said the haul was the largest obtained by burglars in the Fraser Valley town in recent years.

IS YOUNGEST NOTARY

VANCOUVER (CP) — Archie F. Proctor, non-partisan aldermanic candidate in the December Civic Elections, has received his commission as a Notary Public. At 36, he is believed to be the youngest Notary in British Columbia.

YOUNG LIBERALS DEMAND END OF COALITION

Would Halt Rejection Of Law Candidates Because of Politics

TRAILITE OFFICER

HARRISON HOT SPRINGS — The British Columbia Young Liberal Association unanimously voted for termination of B.C.'s Liberal-Progressive Conservative Coalition Government.

At the closing session of their *first annual convention at Harrison Hot Springs,* the delegates voted to have the Liberal Party contest the next Provincial election on a straight Liberal party basis.

Sam McCrea of Vancouver, interim President, was elected President for the coming year.

In the Coalition debate, speaker after speaker rose to blast the Liberal-Conservative working agreement adopted in 1940, and to urge immediate Liberal organization in every constituency. The delegates also voted to ask the Provincial Legislature to take steps to prevent the B. C. Benchers' Society from rejecting any candidate for the legal profession because of his political affiliation. The resolution was precipitated by the Gordon Martin case in Vancouver.

Other resolutions favored by the meeting included: A move to curtail Federal legislating by order-in-council; a demand for subsidization of low-cost housing; proposed relaxation of the Lord's Day Act; use of the single transferrable vote in Federal and Provincial elections; institution of national contributory old-age pensions; extension of the Pacific Great Eastern Railway; and public ownership in fields where private enterprise would be handicapped.

James Proudfoot of Victoria was elected First Vice-President; Foster Isherwood of Vancouver was named Secretary, and Jack Varcoe of Trail, Treasurer.

Loses $900 in Club

VANCOUVER — A visitor from Sullivan, B.C., reported he lost more than $900 in Vancouver during the weekend.

Lloyd William McIntyre told police that while at a Vancouver club with relatives he discovered the money had been taken from his wallet.

McIntyre said he and two cousins left a party and went to the club for a short time. While there he discovered the wallet was missing.

Wage Boost for Aluminum Workers

VICTORIA—The British Columbia Labor Relations Board has announced a general wage increase of 10 per cent in an agreement between Major Aluminum Products of Vancouver and 30 of its employees.

The new agreement dates back to *Nov. 1 and is effective for one year.*

Picks Up Seattle Television

VICTORIA—Television broadcasts from station KRSC—TV in Seattle are being picked up by George R. Ball, owner of an electrical firm.

Mr. Ball, in his spare time during three months, built a 19-tube set with a seven-inch square screen.

He said pictures come in clearly for a few minutes, then fade out and sometimes disappear entirely.

Mr. Ball hopes that further experiments will iron out this disadvantage.

Awarded Damages In Collision Case

VICTORIA—Williams & Carrothers, Vancouver paving contractors, were awarded $754 damages and costs from Mrs. Arthur Cole by a five-man County Court jury.

The action arose from a collision near Langford Lake Aug. 17 between an automobile driven by Cole and a truck owned by the Vancouver firm.

A counter-claim for $858 for damages to her car and $500 for loss of marital association by Mrs. Cole, and one for $408.95 special and $1590 general damages plus costs, by Mr. Cole, was disallowed.

AID PROFESSOR

VANCOUVER (CP)— University of British Columbia students today raised $200 for Prof. E. S. Q. Belyear who lost 200 books and irreplaceable documents in a $25,000 fire at the University. Five U. B. C. hutments, two housing the Pharmacy and Nursing Departments, were damaged in the blaze.

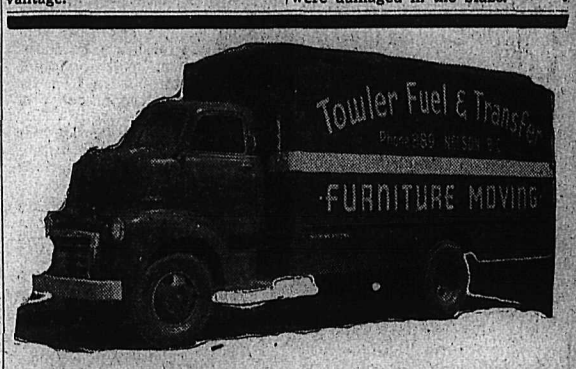

Be FREE From Care!!
When You're Moving
ANYWHERE — ANYTIME
Call 889
EFFICIENT — DEPENDABLE
TOWLER
Fuel & Transfer
526 STANLEY ST. NELSON, B.C.

And in Nelson
THE HOME OF C.C.M. SKATES AND
C.C.M. EQUIPMENT IS AT YOUR
Wood Vallance Hdwre. Co. Ltd.
Phone: Nelson 26 P.O. Box 500

Public Ownership, Not Communism C. C. F. Aim; Says Harding; Clean Campaign Please Candidate Quinn

FRUITVALE, B. C.—The second and final meeting in this section in the interest of James Quinn, C.C.F. candidate, was held in the Fruitvale Community Hall. Gordon Grieve was the Chairman.

Mr. Quinn spoke briefly, touching on the sales tax, Bill 39, and wage scale in comparison to the big profits of private enterprises.

The main speaker was Mr. Harding, member of the Provincial House for Kaslo-Slocan riding. In his opinion there were two definite issues at stake in this byelection.

"Are we satisfied with the way things have been run since the war has ended, or are we desirous of having a true democratic way of Government?" he asked.

With the removal of price control the big operations were allowed to make the most tremendous profits in history. To overcome this we must stick together. If you vote for C.C.F. you are not voting for Communism as so many of our opponents have said. You are voting for public ownership of public utilities. Profits derived from business, power lines, and industries in the Saskatchewan Province all go back into the Central Government Treasury, and from it comes benefits for all.

"In 1944, the returns for insurance (fire) was $52 million. Of this, $19 million was returned to the province while the balance of $33 million was sent to the head offices of the big insurance companies either in the States or in Europe."

Mr. Harding touched on the Car Insurance Act, comparing it with Saskatchewan's. The profits there were used to improve the highways. In its 15 years of existence, the C.C.F. has constantly pressed for a Provincial health act, but it wasn't till public pressure and opinion put the pressure on the Coalition that it did anything about it, fulfilling in part the promise made by the Liberal party in 1937.

Mr. Harding, speaking on the three per cent sales tax, one of the main issues of this byelection, termed it a "nuisance tax." He said it forged the already high cost of living up another three per cent, thus adding to the heavy burden of the working man. In its application it has shifted the burden from the wealthy to the pensioner and poor working man.

"Fifteen cents means a lot to a pensioner's check of $20. In making their dollars spin out, they really pay six per cent."

H. W. Herridge, M.P. for Kootenay West, spoke briefly on local, Provincial and Federal and International affairs. He gave a resume of the aims and objects of the C.C.F. party. He spoke on the Workmen's Compensation Act of increased benefits for the injured workman and occupational industrial diseases being covered by the W.C.A. Not only should the Act cover the industrial workers, he said, but it should include farm and ranch employees.

The C.C.F. was in full support of a marketing board and improving it as needs warranted. They advocated power throughout the rural area. They were constantly urging better legislation to strengthen Cooperatives; by constantly bringing to the floor of the House vital social services, hospital help, family allowances. Many of these the Government has been forced by public opinion to bring in.

In Federal affairs, Mr. Herridge stated that the Supreme Court of Canada should be the final Court of Appeal; that "we should have the right to amend our own Constitution; to bring the B. N. A. up to date."

Mr. Herridge urged the gathering to support Mr. Quinn who was a working man the same as they, a family man, a man who fully understood the problems of the area and who would serve this constituency intelligently and to the best of his ability.

In the question and answer period Mr. Quinn denied that he or any other speaker on the C.C.F. platform had ever referred to Mr. Turnbull as a C.M. & S. stooge. He stated that Mr. Turnbull was a worthy opponent and that he had enjoyed the clean way the campaign had been run.

NICOSIA, Cyprus (CP)—The Cyprus highway code has now been published in English, Greek and Turkish by the commissioner of police, it was announced. The code is issued free to all licensed drivers.

for
MILDNESS
COOLNESS
TASTE

ARAB REFUGEES FLEE — Arab refugees leave Palestine on the Lebanon road after fleeing from their village homes during recent fighting between Israeli and Arab troops.

East Looking to B. C. Asselstine Says; Byelection "Bread And Butter" Argument Says Wismer

FRUITVALE, B. C.—At the final meeting in the interest of the Coalition candidate, Douglas Turnbull, in the Fruitvale Community Hall, Friday evening, the speakers were W. Asselstine, former Minister of Mines and Hon. Gordon Wismer, Attorney-General. James Hanson was Chairman of the evening.

Mr. Asselstine spoke on mines develop and bring them into being, and other natural resources which "are God-given," but need capital to he said. It was the combined work of the C. M. &. S. scientists and metallurgists that had brought the Company to where it was today. All big profitable companies needed to find new mines in order to continue working.

"Mines are not found by those paid to do it, but those who do it for the love of it, who like to match their wits with Nature to find that hidden treasure."

Bon-afide prospectors were now given a subsidy to assist them in this not much, but it gave them "that boost" to go out and search.

Mr. Asselstine spoke briefly on the fight for removal of the Mountain Differential Rate. He also spoke of the Government-owned power plants on the Coast, which were gradually powerizing the rural areas.

"With a chance of cheap power and an assurance of a stable Government, many Eastern companies are looking towards B. C. as a province to open up industries. The result of this byelection will have a far-reaching effect on these companies' decision to locate here. Eastern Canada is looking towards Europe for man-power, but B. C. is getting the flower of Canada's youth and we should do all in our power to encourage industries, major and secondary, to build and expand here."

Mr. Wismer stated that the election was a "bread-and-butter" argument, and should send one who is friendly to the Administration who would have the "ear of the Government." Mr. Wismer spoke on Game and Wildlife, how by encouraging the young people in following fishing, hunting for the sport of it, would do away with much juvenile delinquency, and build character and better citizens of them. By preserving wild life preserves now, "we will be helping the future generation."

In speaking of the late J. L. Webster, he said he was the finest man who ever entered the Provincial House, and was a man who knew how to fight. To him went much of the credit for District improvements. In Mr. Turnbull, he said, would be found a worthy successor to Mr. Webster.

Mr. Wismer outlined the fight he and Premier Johnson were putting up to have the Mountain Differential Freight Rate removed. He said it was preventing many small industries and factories from opening up. By supporting Mr. Turnbull, voters would be showing Ottawa that they were behind the B. C. Government in its fight to have it removed.

"The B. C. Government is working to getting a national program on social services," he said. Everyone working should be contributing to an old age pension scheme as a matter of right and not as it is now, an old age pension. To provide a fund whereby all forms of social services can be kept on a standard basis, it was necessary to get such money by taxation, hence the three per cent sales tax. In time, as the fund built up, many extra aids to the welfare of old age pensioners would be given.

Dealing with Bill 39, the I. C. A. Act, which was being attacked by a small Labor section, he said it was taking out of politics, labor and industry disputes and problems, and would in time be adopted across the country.

Mr. Wismer termed the present C. C. F. views as "a political manoeuver." It was an act and a code most satisfactory to labor and employer and would benefit the greatest majority of the province.

He also spoke on juvenile delinquency and said "we have not done our duty to our young people." He spoke of the Borstal Institutions where a boy was treated as a student at school, trained in a trade, and shown how to be a better citizen.

"Our interest doesn't end with their discharge from this institution." There are being formed New Haven Associations throughout the country, a group of interested men and women whose sole purpose is to provide for these boys a new start, to rehabilitate themselves and give them a chance to come back. These lads who were termed too hardened a type for the "Open Borstal" would be housed in a section of the Provincial Jail being set aside for this purpose.

Berlin Edgy Over Elections

BERLIN—In just one week, elections will be held in the Western sector of Berlin, and events in the former German capital are rapidly building up to a climax.

Saturday night a Russian military court sentenced the former Chief of the Berlin Central Coal Agency to three months and 25 days in jail. The charge was that he failed to cooperate with the Soviet Military Administration.

This was the latest in a series of moves by the Russians to discredit and intimidate Berlin city officials who have stood by the Western powers in the current ruckus for political control of the city. But the Russians tempered justice with mercy. They announced that inasmuch as the anti-Communist former city official had already spent three months and ten days in jail, he'll only have to stay behind bars 15 days longer.

Today the Russians are talking about sabotage in Berlin on the part of the Western occupation powers. According to the Moscow newspaper Pravda, the Russians have protested against damage to telephone cables in Berlin's American zone.

Claim Truman To Visit Europe

WASHINGTON — Will President Truman make an early trip to Europe?

The rumor is being fanned in the London Press. One British newspaper is telling its readers that Mr. Truman wants to visit Europe at the earliest possible date, so he can get a first-hand look at the Marshall Plan in operation.

But this apparently is news to the White House and Mr. Truman himself. Sources close to his official family discount the report. They said Sunday there isn't the slightest chance that the President will leave the Western Hemisphere in the foreseeable future.

Until March, 1942, Victoria Crosses were struck from the metal of guns captured at Sevastopol during the Crimean War.

Henniger Wins, Featured Mile In Victoria Meet

VICTORIA — Three girls have beaten the existing Dominion indoor junior girls' high jump mark of 4 feet 5 inches in the first Western track and field championship meet at Victoria.

Eleanor Cave of the Vancouver Pacific Club, holder of the provincial outdoor mark set the new standard for the Dominion at 4 feet 9 inches in the winning event.

Grand Forks' Ez Henniger of the University of British Columbia pulled a mild upset in taking the featured international mile race from Olympic runners Cliff Salmond of Y.M.C.A. and Jack Hutchins of Vancouver Owls Club.

Henniger stayed behind until the final two laps, took the lead as Hutchins and Salmond staged a private bumping duel on the turns, and won going away.

Pat Fleming of the Victoria Y broke a two-year jinx in the invitational women's high jump when she defeated her old nemesis Shirley Gordon, Canada's Olympic jumper, with a leap of 4 feet 10 inches.

New Pipeline Installed By Consolidated

TRAIL, B. C.—Travellers on the Warfield Road have recently noticed a large ditch being excavated. This is part of an installation of a new major pipeline by Cominco, involving the use of large equipment.

The project will consist of a 30-inch steel pipe from the flume house at the bottom of the Warfield Hill to the "brow" of the hill, and a 24-inch wood stave line from there to the existing water mains at the chemical plants.

All valves in the new line will be electrically operated to eliminate the tedious process of manually opening or closing them. This unusual design was used because of the very large size of the new valves which measure up to 12 feet in height and weigh as much as 3½ tons.

The new line is the third installed between the flume house and the Warfield plants. The others are smaller, 16 and 24 inches respectively.

The job will entail construction of a valve house and manhole at the "brow" of the Warfield Hill and heavy hillside excavations, concrete anchors for the line and electrical installations for the main valves and for those on a remote control by-pass line.

The project, to be completed at an estimated cost of $134,000 is being undertaken by the Northern Construction and J. W. Stewart Company, Limited.

Four Holdups At Vancouver

VANCOUVER — Four holdups which netted bandits an undetermined amount of money were staged in downtown Vancouver over the weekend. Three of the holdups were made on business establishments while in the fourth a man was beaten and his wallet stolen.

The assault-holdup victim was Raymond Perpick, a Lulu Island resident who was relieved of $60, some personal papers and an overcoat.

Perpick was knocked down, and while he was momentarily unconscious the men rifled his pockets and escaped with his wallet and overcoat. Two men held up Mables Confectionery a short time after Perpick was assailed and escaped with $52 and a quantity of groceries.

Mrs. M. Bergh, clerk in the United Cigar Store telephoned police and reported a man with his hand in his pocket had robbed her of $35.

Gooey Gow was beaten and robbed by two young men at his confectionery. They escaped with a cash register containing $20.

Nanamio Takes Lethbridge Sons

NANAIMO—Firing home the winning goal in the latter halp of the second period, Nanaimo Clippers handed Lethbridge Native Sons their second loss on Nanaimo ice when they edged the Prairie squad 3-2 in a wide-open exhibition hockey fixture Saturday.

Before 2000 fans Clippers took a 2-0 margin on goals by Montgomery and Don McLean in the first period. Lethbridge knotted the count with two in a row in the second before Nanaimo sank the winner just before the whistle.

Ramsden notched both the Lethbridge markers with assists going to Macintyre and Maglio.

Aid Will Continue To China But Problem Is Higher Expenditure

By DEWITT MacKENZIE
Associated Press News Analyst

The question of whether the United States will be able to increase its aid to Chinese Nationalist Government in the fight against Communism remains on the knees of the gods.

President Truman and State Secretary Marshall still are struggling with the problem of what the United States probably can do in this emergency.

Congressman Charles A. Eaton of New Jersey, Chairman of the House Foreign Affairs Committee, summed up the grim situation bluntly for reporters with the remark that he doesn't know how the United States can give any further help that would be immediately effective. He added:

"China is in an international chaos beyond the wisdom of any man to predict what will come of it."

This American caution doesn't reflect any lack of desire to be helpful to China. What it does reflect is the uncomfortable fact that all-out aid to China might put an intolerable economic strain on the United States.

MUST BE RECOGNIZED

That's a fact which must be recognized by both the United States and China. In this connection Harold K. Milks, AP correspondent in Nanking, reports that Chinese officials have become increasingly critical of Marshal. Generally they blame him for American failure to give China what they consider "adequate support." There has been a growing tendency among Chinese to shift the blame for their own Government's military and economic failures to the shoulders of Washington.

The way the situation looks at this moment, the United States has no thought of halting the aid which it is giving China at present. The debate is whether she can afford the added enormous expenditure needed to meet the rebellion of the Moscow-encouraged Chinese Communists.

Heavy Coast Rains Cause Rock Slides

VICTORA — Motorists using Vancouver Island's Alberni Highway took another beating Saturday night when a second rock slide tied up traffic at Cameron Lake. The highway was blocked near Angle Rock, alongside Cameron Lake where traffic was tied up for several days two weeks ago.

Torrential rains, weighing down two inches of snow that fell Friday, caused the second slide. The road is expected to be cleared quickly.

Ladysmith was drenched by heavy rain, keeping workmen busy clearing drains and streets from plugging.

The heavy downpour all day also sent 30 tons of rock crashing down on the Malahat Highway 500 miles South of the turnoff to Hall's fishing resort. The slide was cleared a short time later.

In Victoria plugged drains were reported in two sections and one or two basements were flooded. Four accidents reported were attributed to the heavydownfall.

B. C. Log Output Fastest in History

VICTORIA (CP)—British Columbia logging concerns are producing logs and timber at a faster rate this year than ever before in history.

A report of C. D. Orchard, Deputy Forests Minister, showed the log scale for September, the latest month for which figures are available, at 446,345,448 f. b. m., 2,175,002 lineal feet of poles, 9048 cords of fuel wood and 44,095 hewn ties.

This compares with a log scale for September, 1947, of 381,495,453 f.b.m. 4,872,373 lineal feet of poles, 14,385 cords of fuel and 73,166 hewn ties.

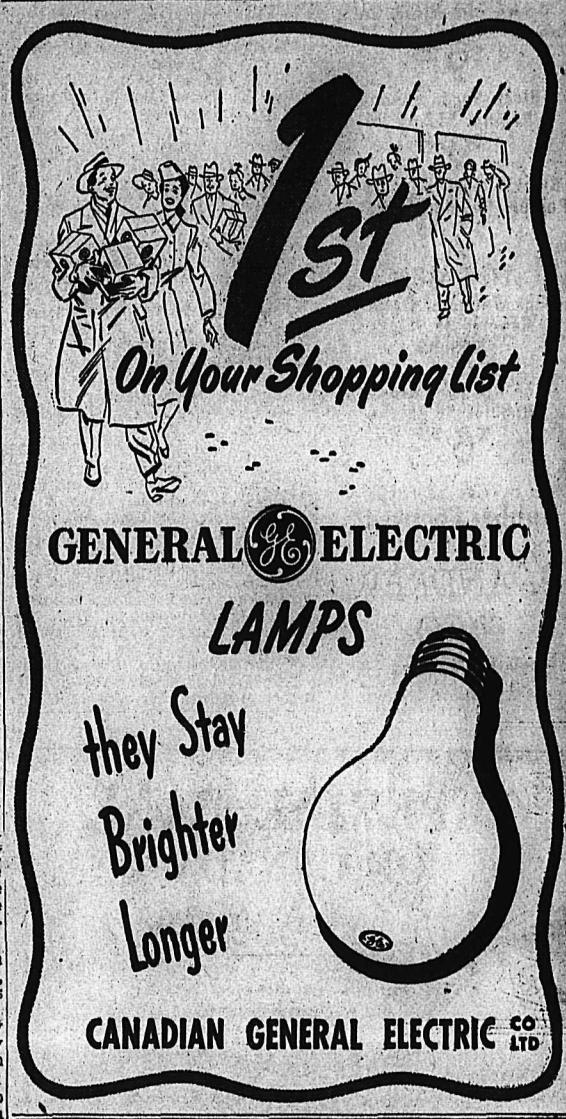

YOUR CANADIAN GENERAL ELECTRIC DEALER FOR NELSON
Nelson Electric Co.
574 BAKER ST.

SPECIAL INTRODUCTORY OFFER:
Bee Ritchie Pitted Prunes

Ready to use from the containers, as you would apples, dates or figs. No cooking required. Eat them instead of candy.

Solve your gift problems: We will ship 1½ lbs. prepaid, via mail, any place in Canada, leaflets and recipes enclosed in box, also a card with sender's name.

Don't delay — order now from:
Bee Ritchie,
1123 Vancouver Street,
Victoria, B.C.
Please be sure the name and address are plainly written.

IT'S A CINCH
Once You Know How!

MOVING ANY-WHERE

"Two or Three Bags of Personal Belongings Is All We Need — WEST TRANSFER Does the Rest"

Nelson and District Agents for ALLIED VAN LINES

JUST CALL 33

FOR LOCAL AND LONG DISTANCE MOVING
Bring YOUR Moving and Storage Problems to Us!

For Fast Efficient Service

And Perfect Ease When Moving Day Is Here

CALL

719 Baker St.
WEST TRANSFER Company
Nelson's Fuel Merchants Since 1899
Phone 33

"It Pays To Buy Quality"

Get In on These —

Pre-Christmas Values

FOR WOMEN

Brown and Black Calf Pumps. Regular $13.75 for $9.95

Black Suede Sandals Regular $12.50 for $9.95

Black Suede Ankle Strap Pumps. Regular $9.95 for $7.95

FOR MEN

Black Balmoral Oxfords. Regular $9.95 for $7.95

Tan Blucher Oxfords. Regular $8.95 for $6.95

And a Wide Selection of Rubber Footwear

R. ANDREW & CO.

Leaders in Footfashion

Established 1904

NAKUSP SISTERS PLAN ANNUAL BIRTHDAY PARTY

NAKUSP, B.C.—At the November meeting of the Pythian Sisters of Myrtle Temple held Tuesday, final arrangements for the annual birthday party were made which is to be held on the evening of Dec. 10.

Committees appointed were:

Entertainment — Mrs. P. Hurry, Mrs. A. M. Barrow, Mrs. J. Parent; refreshment — Mrs. A. B. S. Stanley, Mrs. Don McCusker and Mrs. L. Embree.

The Knights of Pythians are to be invited and the "Sisters" are inviting two friends.

Refreshments were served at the close of meeting by hostesses Mrs. H. G. Gardner, Mrs. P. Hurry and Mrs. C. H. Horrey.

Necromancy vs. Hypnotism Denounced

"Ancient and Modern Necromancy alias Mesmerism and Hypnotism, Denounced" was the subject of the lesson-sermon in all Churches of Christ, Scientist, on Sunday.

The Golden Text was: "When the enemy shall come in like a flood, the Spirit of the Lord shall lift up a standard against him." Isaiah 59: 19.

The lesson-sermon included the following passage from the Bible: "And Jesus knew their thoughts, and said unto them, And if I by Beelzebub cast out devils, by whom do your children cast them out? therefore they shall be your judges." Matthew 12: 25, 27.

Among the selections from the Christian Science textbook, "Science and Health with Key to the Scriptures" by Mary Baker Eddy, was the following: "Jesus cast out evil and healed the sick, not only without drugs, but without hypnotism, which is the reverse of ethical and pathological truth-power."

The Basenji dogs of Africa never bark, but they have a cry compared to a yodel.

SOLEX LAMPS

Sold in Nelson by

Wood Vallance Hardware Co.

593 Baker St.

NEW! IMPROVED!

COLGATE DENTAL CREAM

Now better than ever!

A super quality Dental Cream. Contains a new scientific soapless cleansing and polishing agent that gives foamy action.

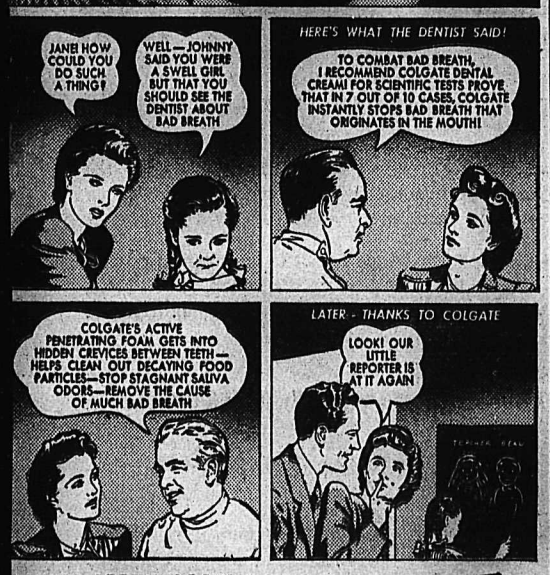

NEW! IMPROVED!

New polishing action
Soapless penetrating foam • Double rich minty flavor • Snow-white color

COLGATE RIBBON DENTAL CREAM

25c 45c 75c

Colgate cleans your breath—while it cleans your teeth!

Nakusp . . .

NAKUSP, B.C.—Brian Hempseed, son of Mr. and Mrs. Gordon Hempseed, is incapacitated by a broken bone just below the knee of his left leg possibly done while at play.

Miss M. Anderson from the Prairie is the guest of Mr. and Mrs. A. Rehill.

W. Jobbins, National Film Board representative, who is leaving the district shortly for Toronto, and J. Patterson of Vancouver were in town this week, Mr. Patterson will take over the work of Mr. Jobbins, for this district.

W. Rogers returned from Vancouver Wednesday. He was accompanied by his young nephew, Billy Atherton, who has been a patient in the Vancouver General Hospital.

Mark Walden returned Friday from Stavely, Alta., where he spent the past five weeks.

Nakusp school teachers were honored on Tuesday when Mrs. S. J. Millward and Mrs. V. Smith were hostesses at the tea hour at the home of the former. Attending were Miss M. Kirk, Miss Phyllis Reed, Miss Sheila Stewart, Miss Betty Brenden, Mrs. Popov, Mrs. Hugh Bolstad, Mrs. R. Roberts, Mrs. H. Coulling and Mrs. F. Rushton. The tea table was centered with a low silver bowl of red and white mums and tall tapers in crystal holders enhanced the setting.

Mrs. Hugh Bolstad was a charming tea hostess on Tuesday afternoon. The tea table which was covered with an ecru lace cloth was centered with late Fall flowers. Mrs. J. Argyle poured tea. Those present were Miss M. Kirk, Miss Irene Stewart, P.H.N., Mrs. V. Smith, Mrs. R. Roberts, Mrs. C. Haire, Miss Phyllis Reed, Miss Sheila Stewart, Miss Betty Brendon, Mrs. G. Fowler and Mrs. Poprea.

Mrs. Hugh Bolstad was hostess Thursday afternoon to complement Mrs. F. Rushton who is leaving for an extended trip to England. The dining room table, from where Mrs. E. J. Oxenham poured, was covered with an ecru lace cloth and centered with a low bowl of marigolds. Invited guests included Mrs. G. Harper, Mrs. A. Dunn, Mrs. C. S. Sinclair, Mrs. A. Bedard, Mrs. C. S. Leary, Mrs A. E. Fowler, Mrs. E. J. Oxenham, Mrs. J. H. Cameron, Mrs. J. Parent and the guest of honor, Mrs. Rushton.

NAKUSP, B.C. — Mr. and Mrs. F. Rushton left Saturday for Vancouver prior to leaving for England via the Panama Canal. They will be on board ship about five weeks visiting all the ports of call en route, they expect to be away until the end of March, 1949.

Mr. and Mrs. C. H. Horrey returned from Vancouver. They were the guests of Mr. Horrey's parents, Mr. and Mrs. Frank Horrey and Mrs. Horrey's sister and brother-in-law, Mr. and Mrs. Joe Travis.

Mrs. Hugh Jones, who was the guest of her parents, Mr. and Mrs. E. W. Bill Glenbank left for her home in Vancouver.

Mrs. J. Parent Jr., and Mrs. M. Barrow left for Nelson.

F. Laidlaw, C.P.R. photographer who has been in Nakusp several days, left for Vancouver.

Mrs. R. McWhirter left for Vancouver where she will be the guest of her daughter and son-in-law Mr. and Mrs. Harry Vaughan and Mr. and Mrs. Cpl. David McWhirter at Abbotsford.

W. G. M. Hakeman left for Vancouver. He travelled by car as far as Castlegar where he left by plane for the Coast.

Mr. and Mrs. E. J. Oxenham spent the weekend, guests of Mrs. Oxenham's sister and brother-in-law, Mr. and Mrs. A. Forder Smith at Nelson.

Mr. and Mrs. K. G. Pumphrey and two young sons Billy and Donald of Rosebery have taken up residence in Nakusp.

R. Nixon arrived from the Prairie and is the guest of Mr. and Mrs. A. Rehill.

Mrs. L. Hascarl Jr., and baby daughter left the hospital for their home in Brouse.

Miss Jean Elder of New Denver was the weekend guest of her parents, Mr. and Mrs. Graham Elder.

Fred and Douglas Bobins of Blackie, Alta., cousins of Mr. and Mrs. E. J. Oxenham are visiting here.

Charles and Ed Wanstall and J. Buyzat returned Saturday from Moose Jaw, Sask.

Mrs. W. Wells, who has spent several weeks, the guest of her daughter and son-in-law, Rev. and Mrs. B. S. S. Hartley returned to her home in Vancouver Saturday.

Scout Pow-Wow

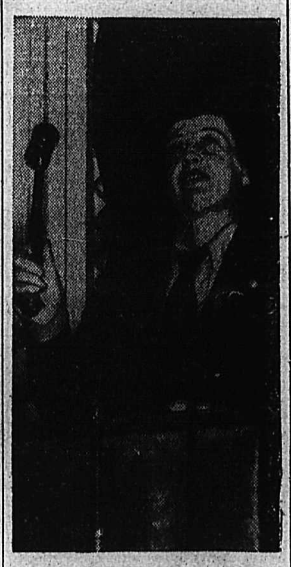

—Central Press Canadian

Mrs. John Corbett of Montreal is shown wielding the gavel as she presided at the opening session of the 12th World Conference of Girl Scouts at Cooperston, N.Y. Mrs. Corbett is Chairman of the World Committee. Girl Scouts and Girl Guides from many nations attended the big pow-wow.

Nelson Social

By Mrs. M. J. Vigneux

● LISTER—SMITH

Four o'clock the afternoon of Armistice Day, was the hour chosen by Jean Helen Smith, daughter of Mrs. Emilena J. Smith of Calgary, for her marriage to Merlin Munro Lister, only son of Mr. and Mrs. C. E. Lister of Nelson. The home of the bride's mother was the setting for the ceremony at which Rev. Horace Murkholder officiated before a fireplace banked with baskets of giant white chrysanthemums, and topped with bronze and gold mums. The bride, who was given in marriage by her brother, Neil L. Smith, was frocked in a silver-blue ensemble accented with corsage of sweetheart roses and white carnations. Miss Margie A. Smith of Vancouver was her sister's only attendant, attired in a frock in dusty rose tone complemented with a corsage of tinted blue carnations. John R. Macbeth attended the groom. At a reception the bride's grandmother, Mrs. Mary Ellen Case of Grand Rapids, Mich., shared honors at the coffee urns with Miss F. Smith, aunt of the bride, and assisting in serving the wedding guests were Miss L. Smith, Miss Gail Palmer, Miss Rose Christianson, Miss Eleanor Grenier, Miss Dorothy Craig, Miss Winnifred Ferguson and Miss Victoria Leslie. Mr. Burkholder proposed the bridal toast to which the groom responded. Immediately following the reception the bride and groom left for Vancouver where they are residing at 1128 Harwood Street. To travel the bride topped her wedding dress with a burgundy coat and completed her ensemble with gray feather hat and matching accessories. The groom is associated with Bader & Russell, Vancouver.

● Most Rev. Francis P. Carroll, D.D., Bishop of Calgary, was guest at the Rectory of the Cathedral of Mary Immaculate last week.

● C. E. Lister, C.P.R. Superintendent, who has spent a few days in Kootenay Lake General Hospital suffering from an injured ankle, has recovered sufficiently to return to his home.

● Mrs. W. A. Scott, who has been visiting her son and daughter-in-law, Mr. and Mrs. R. A. Scott, Mill Street, for a few weeks, has returned to her home in Vancouver.

● Thirty-five members and friends of Schuyler Club Past Noble Grand, Queen City Lodge No. 16, I.O.O.F., entertained at a pot luck supper in the I.O.O.F. Hall. Following the repast nine tables of cards were in play when prizes were won by Mrs. Margaret Towriss, Mrs. Walter Fisher, David H. Proudfoot and Horace Kay. Mr. Andrews, Granite Road, was the winner of the lucky chair prize. The committee in charge included Mrs. G. MacAvinn, Mrs. D. H. Ferguson, Mrs. J. Wood, assisted by Mrs. A. H. Whitehead, Mrs. J. T. Brown, Mrs. F. Andrews and Miss Ann Bielby.

● Mrs. F. Helme of Kaslo with Mrs. Barber, also of Kaslo, have returned after a few days spent at the home of Mr. and Mrs. H. W. Wood.

● Mrs. A. Hudson of Vancouver has returned after visiting her son and daughter-in-law, Mr. and Mrs. Victor Hudson, Silica Street, also visiting her brother and sister-in-law, Mr. and Mrs. H. W. Wood, Carbonate Street.

● Miss Marjorie Serres, 715 Silica Street, has returned home after a two-week holiday spent in Calgary and Edmonton. She travelled by plane.

● Most Rev. Martin M. Johnson, D.D., Catholic Bishop of Nelson, and Very Rev. Father W. J. Harrison, Rector of the Cathedral of Mary Immaculate, attended a Holy Names men's rally in Penticton.

● The Junior Friendly Club of Trinity United Church met for a business meeting at the home of Mrs. R. W. W. Salter, 823 Gordon Road. Members present were Mrs. T. V. Kennedy, Mrs. G. E. Weatherhead, Mrs. R. Olson, Mrs. G. Frederikson, Mrs. J. Rothery Jr., Mrs. E. Woolls, Mrs. S. Batchelor, Mrs. A. J. Reid, Mrs. W. Ramsay, Mrs. J. Ross, Mrs. R. Burton, Mrs. R. W. Salter and Mrs. G. R. Norris.

Engagements

The engagement is announced of Grace Isabelle, older daughter of Mrs. Allison Glossop and the late Joseph A. Glossop, of Calgary, to Frederick W. Leno, oldest son of Mrs. Louisa Leno and the late William C. Leno, of Nelson, B.C. The wedding will take place in Calgary, on 30th December.

Beauty Hints

By IDA JEAN KAIN

Problems That Confront a Short Girl Who Borders Just on the Stocky Side

The short, stocky gals, just a whiff over five feet and just a mite over 130 pounds, have to put up stout resistance against widening waist and sugar-coated calories. Many complain they have only to glance at a cream puff to gain.

If you have a stocky build, curves are becoming, so don't try to be slim. Normal weight for you is above the average for your height. Allow 110 pounds for 5 feet and 5 pounds for each extra inch—or the proportionate fraction for a fraction of an inch.

The problem is to keep from getting plumper with passing years, for there is no getting around it, you do put on weight readily. The right pattern of eating can help to keep the curves beautifully controlled.

Keep the daily menus quite high in protein to step up the calorie burning. Have an egg every day, sometimes two, and have a generous serving of lean meat or fish, plus cheese and butter-milk or skim milk. When dining out, order oysters or shrimps for the first course.

At home, in preparing the meat get the broiler habit. The fat can even be trimmed away from the meat before it is broiled to prevent any infiltration into the lean. But with some meats, such as ground round steak or cube steak or liver, there isn't any fat. There are many varieties of low calorie fish—bass, blue fish, cod, flounder, haddock and trout—and all are good sources of protein.

Get into the habit of avoiding gravy, cream sauces and fat trimmings in general, for they are concentrated calories.

Have lots of vegetables in the daily menus, and have them cooked quickly in a small amount of water so that they retain their natural flavor and taste good without butter or sauce. Of course take only one starchy vegetable with a meal.

When a bit of mayonnaise is used, thin it with skim milk rather than cream. Or better still, use boiled salad dressing, made with skim milk. In making French dressing, use more vinegar or lemon juice than oil and add a little brown sugar to take off the sharp edge.

For dessert, the best bet is fresh fruit. If you have a rich dessert only once a week, you can eat it and enjoy it without being calorie conscious.

Since the problem measurement is the waistline, keep it cinched in with a stretch-bend . . .

Position: Standing erect, right arm stretched high over head, left arm down at side. Pull up with abdominal muscles.

Movement: Holding the stretch, bend to the left, continuing to stretch the right arm and sliding left hand down below left knee—five times to one side, then five to the other, slowly. Later, bend twelve times to each side.

Nakusp Aiding Emergency Fund

NAKUSP, B. C. — The United Emergency Fund for Britain is in full swing this week in Nakusp under the chairmanship of Mrs. E. C. Johnson.

Windsor Castle has been a fortified spot since the early 11th century and a royal residence since the time of William the Conqueror.

It's Fur Coat Time

See Our Selection of Fine Furs For You

MILADY'S FASHION SHOPPE

WATCH FOR

LIBERTY SPECIALS

TOMORROW

..labor saver!

ROYAL CITY

CANNED FOODS

Two-Wheel Tourist

Norma Jean Belloff, 21, of San Diego, Cal., pauses on the steps of the Los Angeles City Hall after pedaling across the country. She expects to complete her 3100-mile journey to San Diego within a total of 56 days.

Maiden's Prayers For Full Church At Wedding Answered

SAN FRANCISCO (AP)—A modern maiden's prayer for a full church at her wedding brought results because she advertised.

The little personal newspaper advertisement read "Please won't you come to a lovely wedding" more than 200 persons, nearly all of them perfect strangers, responded.

When the nuptial mass was completed the bride cried with joy.

The incident resulted from fear by 28-year-old Miss Lucile Cefalu of Oakland that the church would be empty because most of her relatives and friends live in the East. The bridegroom was Carl Martineau, 22.

East Kootenay Couple Weds

CRANBROOK, B.C.—Lydia Marion Waldie, daughter of Mr. and Mrs. William Waldie of Kimberley, and Ernest Richard Offin, son of E. B. Offin of Cranbrook and the late Mrs. Offin, were married by Rev. Canon Harrison, formerly of Cranbrook, in a quiet ceremony at St. Stephen's Church, West Summerland. A wedding supper at the West Summerland Rectory followed, and the couple have returned to Cranbrook to make their home.

The bride graduated recently from St. Eugene Hospital and has been with the staff since then. The groom grew up in Cranbrook, was with the Provincial Forest Service following his discharge from the Navy where he served during the war, and is now with the Cranbrook Sash & Door Ltd.

Bonnington . . .

BONNINGTON, B.C.—Mrs. Maitland Harrison, who visited in Muskoko and other parts of Eastern Canada, is the guest of her parents, Mr. and Mrs. G. Noel Brown of Corra Linn.

Mrs. W. C. Motley, who was a patient in Kootenay Lake Hospital, Nelson, has returned to her home.

Mrs. George Biddlecombe is visiting her brother-in-law and sister, Mr. and Mrs. B. Twells in Nelson.

Mrs. E. J. McGregor returned from a two weeks visit in Seattle and Vancouver. Whilst in Vancouver she attended the wedding of Larry Urquhart of the Royal Bank, Nelson, and Leona Butler of the Telephone Office, Nelson.

Mrs. R. Amantea and daughter Shirley of Calgary are spending a two weeks visit, the guests of Mr. and Mrs. E. J. McGregor. Mr. and Mrs. McGregor also have as their guest for a few weeks Cecil Needham of Vancouver who proposed making his home in Nelson. His wife and son are expected here in the course of two weeks.

Mrs. G. Campion and daughter Jeanie of Trail are visiting Mr. and Mrs. B. Hammond.

The use of liver as a cure for night blindness was mentioned in manuscripts before the Christian era.

KOOTENAY VALLEY DAIRY

PASTEURIZED MILK IS SAFE FOR CHILDREN

ALLURINGLY YOURS

Style, Distinction and Finese is yours when your hair is styled by us. You will be CONFIDENT at

ACTON'S BEAUTY PARLOUR

RAINCOATS

Sizes 12-20

$22.50 - $37.50

FASHION FIRST LTD.

"BUILD B.C. PAYROLLS

BABIES THRIVE ON PACIFIC

No wonder doctors recommend popular Pacific Milk for infants. Irradiation adds needed sunshine Vitamin D and vacuum packing ensures farm-freshness milk from the beautiful Fraser Valley.

Pacific Milk

Irradiated and Vacuum Packed

Freeman Furniture Co.

PHONE 115 — NELSON, B.C.

The House of Furniture Values

Radio Lamps

For the Men in the Family

Open Until 9 P.M. Saturday

Rubies have successfully been produced synthetically from purified ammonia-alum and chrome-alum.

"It dries so quickly! Redecorating walls and ceilings used to mean upsetting the whole house for ages . . . until I tried QUICK-DRYING Monaseal. Now I can apply Monaseal knowing it will dry in a few hours—so clean and fresh—no lingering odor. WASHABLE too, that's why I always use Monaseal and recommend it to my friends."

—From a 1948 survey.

Monaseal Distributors for East and West Kootenays

BURNS LUMBER & COAL CO.

Everything for the Builder

Phone 1180 602 Baker St.

Extension Telephones Again Available

but in Limited Quantity

The Telephone Company is once again installing extension telephones, but the number of telephones available for this purpose is limited. However, further shipments during the next few months should relieve this situation, and if subscribers who wish to obtain extension telephones will notify the Telephone Company's business office now, their names will be placed on file and the work will be done as telephones become available.

Some people who have been unable to get telephone service of any kind may wonder why the telephones now being offered for extension service could not be used to give them main service. The answer is that the telephones are only used for extension service when shortages of central office equipment, cable, etc., prevent them being used to give main service. The providing of main service continues to be our principal concern. Shortages of cable and central office equipment are still acute, and are the principal reason why the waiting list for main service in our territory still contains over 25,000 names.

BRITISH COLUMBIA TELEPHONE COMPANY

Nelson Daily News

Established April 22, 1902.

British Columbia's Most Interesting Newspaper

Published every morning except Sunday by the NEWS PUBLISHING COMPANY, LIMITED, 266 Baker St., Nelson, British Columbia.

Authorized as Second Class Mail, Post Office Department, Ottawa.

MEMBER OF THE CANADIAN PRESS AND THE AUDIT BUREAU OF CIRCULATIONS.

MONDAY, NOVEMBER 29, 1948

Creston Valley's Civic Centre

By the beginning of 1949 the first unit of the Creston Valley Civic Centre will be a reality and an accomplishment of which Creston has every reason to be proud. That such a project has been undertaken almost entirely through public contribution is especially worthy of note.

The new unit will contain an artificial ice hockey and skating arena. Creston already has artificial curling sheets, and with the completion of the new Civic Centre will have Winter sports facilities such as few cities in Canada the size of Creston can boast.

Trouble in Belgium

Often a man is regarded outside his own country as a great statesman but has difficulty holding power within it. Mr. Paul-Henri Spaak of Belgium is an example. His Cabinet resigned on an issue involving the commutation to life sentences of two men convicted of wartime collaboration.

Former President of the United Nations Assembly, Mr. Spaak proved himself of exceptional ability. He was respected by most all the delegates. Yet his Coalition Government, composed of Socialists and Christian Socialists (Roman Catholic), fell apart. Mr. Spaak is the leader of the Socialist Party.

Behind the scenes is the old squabble on religious and racial lines which, in Belgium, are quite complicated. The Walloons in the South speak a French patois. The Flemings of Flanders in the North speak Flemish. The Brussels area is bilingual. The Christian Socialist Party has been strongest among the Flemings, while the Socialists have found their principal strength among the French-speaking Wallons.

At present, the Christian Socialist Party is the largest, with 92 members to 68 for the Socialists. If there is a redistribution of constituencies based on last year's census, before the next elections, the Christian Socialist Party might obtain a clear majority over all other parties (which include the Communists and the Liberals). The birth-rate in the French-speaking Walloon area has been decreasing, thus reducing the Walloon proportion in the total population. This increases the number of seats to be awarded to the Flemish area.

Reyigious and racial differences, unless a spirit of tolerance prevails, can undermine stability of government.

Polluted Atmosphere

The Memorial Hospital Centre for Cancer and Allied Diseases, in New York, is to investigate whether smoke, soot or smog are a cause of cancer. It would be helpful if investigations were sufficiently wide to discover any other deleterious effects such an atmosphere has on health.

Certainly, to the layman, it seems reasonable to assume that the inhaling of such substances certainly is not healthful.

Looking Backward

25 YEARS AGO

From The Daily News of Nov. 29, 1923

Dr. and Mrs. W. O. Rose returned from Spokane yesterday, where Dr. Rose has been attending the medical convention in St. Paul, Minn.

The marriage of Lady Louis Mountbatten to the Crown Prince of Sweden took place in London, England. Over 200 guests attended the ceremony, including the King of Sweden, Queen Alexandra of Norway, and Queen Olga of Greece. Thousands of people cheered the happy couple.

James Cook of Creston will display a variety of Creston pears and apples at the Toronto fruit show being held there this week.

Miss Kathleen Gray of Bonnington is a Nelson visitor, the guest of Misses Joan and Violet Hamilton.

40 YEARS AGO

From The Daily News of Nov. 29, 1908

W. P. McCronley, who was the Rossland delegate to the curling convention held here last week, has returned to his home.

Mrs. Allan Purvis, wife of District Superintendent Purvis of the C.P.R., arrived last night from Saires, Man.

The annual meeting of Revelstoke Conservatives was held Tuesday at Revelstoke. President J. McLeod presided. Officers elected were R. L. Borden and P. McBride, Honorary Presidents; A. S. Goodeve and Thomas Taylor, Honorary Vice Presidents.

Alex Lucas of Kaslo is in the city on mining business for a few days.

E. K. Beeston has returned to Nelson after spending a short time at Revelstoke.

Mrs. H. H. Cleugh, who has been the guest of Mrs. J. E. Annable for the past few weeks, left yesterday for her home in Kentucky.

?Questions? ANSWERS

Open to any reader. Names of persons asking questions will not be published. There is no charge for this service. Questions WILL NOT BE ANSWERED BY MAIL except when there is obvious necessity for privacy.

H. S. R., Nelson—Please tell me where I may obtain the book "Tales of the Kootenays"?

Mann's Drug Store, Baker Street, will order this for you.

Housewife, Trail—Was the Nelson Senior Hockey Club draw made yet?

No. This will be made January 1.

Mrs. R. S., Grand Forks—Will you please advise me as to whether it is permissible to send a box of apples to an individual in England or Scotland, providing the total weight does not exceed 20 pounds? Could the parcel go by Parcel Post?

Postal authorities advise that perishable fruits are unsuitable for mailing overseas.

S. M., Ymir—Please tell me where I could obtain wheat the same as is used in our flour, also the price of it?

Write to Mr. Buckner, Purity Flour Mills, Calgary, Alberta, for this information.

ON THE SIDE

By E. V. DURLING

I am tied to you
By every thought I have.
All that in woman is adored
In your dear self I find.
For the whole sex can but afford
The beautiful and the kind.
Why then should I seek further store
And still make love anew?
When change itself can give no more,
'Tis easy to be true!

Charles Sedley

It is quite true that Portland Hoffa (Mrs. Fred Allen) has a sister named Last One, so named because her parents decided she was to be their last child. But she wasn't. Another girl was born to the Hoffas. She was named Period. She was the last of the Hoffa children. If another child had been born, Papa and Mama Hoffa would probably have named it Exclamation Point. Portland Hoffa also has a brother named Harlem and sisters named Helena and Lebanon.

WALKING WHILE WORKING

The average hospital nurse, in the course of her duties, walks about 13 miles a day. So pedometer tests reveal. The average waitress walks 11 miles a day. But she has it a little tougher than the nurse. For five and a half miles of her walking she is carrying a tray of food. An usherette in a film theatre walks about 16 miles a day. An efficient housewife walks about seven miles a day in her house. A home manager who does not plan her work well walks about 16 miles a day.

ASKING

Queries from clients. Q. What was the name of the horse in the play "Checkers, Remorse or Regret"? A. Remorse. As for Regret, that was the name of the only filly ever to win the Kentucky Derby. Q. I am a green-eyed Gemini in love with a Virgo man. Do you approve of my marriage to him? A. It's all right with me. Virgo (Aug. 23-Sept. 22) men are usually long-shot players. They make money in business and lose it trying to complete three-horse parlays or speculating in stocks. They are not demonstrative. They really need a Scorpio woman to get them in an affectionate mood, but a green-eyed Gemini might do it if she's red-headed. In the home a Virgo needs a den to which he can frequently retire. All Virgos, male and female, like to be alone. (Garbo is a Virgo.) Or so say the stargazers.

BRIEFLY

Andre Perugia, bootmaker of Paris, charges $120 for one pair of shoes. A feminine resident of Beverley Hills, Calif., recently ordered 100 pairs of these shoes! . . . Pamela Baylis, of Belfast, Ireland, has been named Queen of Britain's Bathing Beauties. She is five feet five and three-quarter inches tall, weighs 127 pounds, and has brown hair and brown eyes. Pamela's triumph is unusual. Girls with brown eyes rarely win bathing beauty contests, but I don't know why.

SMART ANIMAL

It is said despite the fact that thousands of men go fox hunting in England for sport and also to eliminate these animals as pests, that most foxes in England die of old age. They are just too smart for the hunters. In addition to being highly elusive, the fox is very clever in other ways. If a dog has fleas, he needs human help to get rid of them. Not so the fox. The fox puts a stick in his mouth and then backs into a pond or lake until just the top of his nose and the stick are visible above water. In a few minutes he lets go of the stick. It is then seen to be full of fleas. The fleas have rushed from the body of the fox to the stick to escape drowning. So the fox quickly gets rid of them all. Clever, what?

SIDELIGHTS

A-man-is-as-old-as-he-feels note: L. M. Dunn, 93 years old, of Urbana, Ill., drives his own pacers and trotters in harness races . . . Am asked if I have a reader in Ah Gwah Ching, Mnn. I haven't. Never heard of the place. Wonder how it got its name? . . . For the United Nations gathering in Paris, Harry, of the world-famous Harry's New York Bar, originated a "U.N.O. Cocktail." It is made of rye from U.S.A., Scotch from Britain, French Vermouth, Italian Vermouth, Geneva from Holland, and Kummel from Poland.

HORSES AND WOMEN

Three times as many men commit suicide as women. One of the reasons for this is that women do not suppress their emotions as men do. As for example, when a woman gets angry or feels bad she has a good cry. This acts as a safety valve and is good for the human system. So states a man of science. Keep that in mind mister. When your horse loses by a photo finish, don't suppress your emotions. Just sit down and have a good cry.

Press Comment

SHORTEST ROUTE

Announcement of a Dominion-Provincial conference on completion of the Trans-Canada Highway has spurred the Sault Chamber of Commerce to draft a resolution urging completion of the Lake Superior short route of the highway.

The Chamber's resolution emphasizes the advantages of the shore route as the shortest line of cross-Canada communication, particularly from a defence angle. It stresses its superior potentialities from tourist, industrial and mineral development standpoints.—Sault Ste. Marie Star.

Marian Martin

SEW FOR DOLLY

Use leftover bits of material to make this darling doll outfit! Jumper, blouse, dress, overalls, underwear, cape, cap—all in this pattern. What the well-dressed doll is wearing; and easy sewing too! Pattern 9165; for dolls 12 to 22 inches. Yardage in pattern.

This easy-to-use pattern gives perfect fit. Complete, illustrated Sew Chart shows you every step.

Laura Wheeler

TODAY'S NEEDLEWORK

Such fun to do this varied needlework! Embroider flowers and girl in simple stitches, then crochet edge and skirt!

For varied linens. Pattern 505; transfer of a 9x20, two 7x16-inch motifs; crochet directions.

Laura Wheeler's improved pattern makes needlework so simple with its charts, photos and concise directions.

Send TWENTY-FIVE CENTS in coins (stamps cannot be accepted) for each pattern to Nelson Daily News, Pattern Dept., 266 Baker Street, Nelson, B. C. Print plainly PATTERN NUMBER, your NAME and ADDRESS.

Aunt Het

By ROBERT QUILLEN

It's a disgrace to our sex. A fat old woman can't catch a man, but her fat old husband can always find a dumb female to play around with him.

SALLY'S SALLIES

"I'm looking for the smiling neighborhood grocer I've heard about on the radio."

News of the Day

RATES: 22c line, 27c line black face type; larger type rates on request. Minimum two lines. 10% discount for prompt payment.

Attention Kinsmen, meeting 6:15 sharp, Tuesday, Hume Hotel.

Bone-Dry Pants and Jackets
JACK BOYCE MEN'S WEAR

We specialize in repairs to Johnson engines. Beatty Service. Ph. 91.

The finest in flowers and floral artistry at VALENTINE'S.

Nelson Little Theatre, Capitol, December 8th.

Bring that valuable timepiece to COLLINSON'S for reliable repairs at moderate prices.

ELECTRICAL CONTRACTING
Alterations, New Installations
R. C. Catton Phone 389

For rent—6 room house, good garden, 307 Observatory St. Phone 516-R or call at 311 Observatory St.

Delicious home-made cakes and pastries, always available at the BOWLADROME COFFEE BAR

Old papers, 15c bundle. Lay in your supply now, and cheat Old Man Winter. Nelson Daily News.

400—STAR TAXI—400
Offers 24 hour service. Night stand at Queens Hotel Lobby.

THAT XMAS GIFT? WHY OF COURSE — ENGLISH CHINA FROM GREENWOOD'S.

SCHALKS SAVABRUSH — Puts new life into old brushes. Pkt. 15c—BURNS LUMBER & COAL CO.

Why not give us a call to increase your fire insurance protection today?—C. W. APPLEYARD.

CUTLER'S JEWELLERY
Guaranteed Repairs, Reasonable prices, BUSH'S NEWS, 511 Baker.

Do you carry enough insurance on your property and effects? If not see BLACKWOOD AGENCY

10 piece studio lounge ensemble for only $149.50.
STERLING HOME FURNISHERS

Reserve Dec. 12th for the Parent Teachers community carol singing, 9 p.m. at Civic Theatre.

ATTENTION EAGLES
Special meeting tonight at 8 p.m. All officers and members requested to attend.
Signed
S. Maco, President.

Get your Xmas gift subscriptions early. WAIT'S NEWS.

Canadian Legion general meeting Thursday, December 2nd, 8 p.m. Nomination of officers for 1949. All members please attend.

For the Christmas turkey. Everything in roasters. Aluminum, enamel and sheet iron in all sizes.
HIPPERSON'S

RENWICK PORTRAIT STUDIO
The perfect Xmas gift is a portrait
Phone Royal Hotel NOW for appointments.

Large coaster wagon, all metal handle, disc wheels, roller bearings. Made entirely in B. C. $7.55 at
THE CHILDREN'S SHOP

Pay for your raffle tickets and merchandise at Kinauction office in Capitol Theatre. Open today, 2 to 5:30. Phone 60.

We specialize in motor tune-up, front wheel alignment or anything your car requires. Expert guaranteed workmanship.
CUTHBERT MOTORS LIMITED

DEPARTMENT OF EXTENSION
Advanced course in leather craft from Dec. 13th to 17th.
Contact Mrs. Lawrence 844-L by Dec. 2nd.

FOR KITCHEN CUPBOARDS AND BATHROOM REMODELLING SEE N. H. NELSON, 805 CHERRY ST., CITY.

A shipment of Johnson's electric polishers due any day. Here's the ideal gift for mother. Leave your order now for Christmas delivery.
HIPPERSON'S

From this date, I will not be responsible for any debt incurred in my name by anyone other than myself.
JOE GOOTFREIND.

RESERVE ARMY
111 HAA Bty. RCA, will hold a muster parade at the Armouries on Thursday 2 December at 1930 hours. All ranks must attend this parade in order to draw pay for the year 1948.

We sell absolutely the best Typewriter carbon obtainable. If you are not getting the results you feel you should with what you are now using, let us know. We will give you a sample to use. Satisfy yourself before buying. D. W. McDerby, "The Typewriter and Adding Machine Man." 536 Ward St., Nelson, B. C.

Feels U. S. Should Send Top Rank Military Adviser To Help China

SHANGHAI — China's new Premier, Sun Fo, proposed Sunday the appointment of a powerful military adviser.

Premier Sun told Shanghai newsmen that he believes the United States should send an outstanding military adviser to China to direct aid. He promised that such a man would be given whatever freedom of action he might need in fighting the Chinese Communists.

Sun said that either General Douglas MacArthur or Lieutenant General Albert C. Wedemeyer would be a good choice for the job. However, Sun's remarks to the newsmen were so cautious that they could not be interpreted as an actual request for MacArthur. Sun was asked if he thought such an American adviser might run into the same problems as General Joseph Stilwell during the Japanese war. He replied:

"I think China learned a lesson from the Stilwell affair."

The Premier told the newsmen that China will not give up its struggle against the Communists even if the Nationalist Government is forced to flee from Nanking. He repeated the assertion that large scale American aid could stop the Red troops. Also he said he plans to seek an American loan to stabilize China's jittery currency. However, he admitted he has no idea of how much he will seek. He pointed out that some estimates have run from $200,000,000 to $500,000,000 dollars.

Sun explained his biggest job will be to tigthen up the Chinese Government by adding more men of minority parties and more new blood generally. However, Sun's appointment as Premier does not fit into this new blood picture. He is an old line party wheelhorse and has been criticized as one of the public officials that Generalissimo Chiang has kept in office too long.

Sun, who had served as President of the Legislative Yuan since 1932, was named China's Premier two days ago. He is the son of the founder of the Chinese Republic, Dr. Sun Yat-sen.

To Propose Union This Week

By JOHN M. HIGHTOWER

WASHINGTON (AP) — Creation of a military alliance among the United States and Canada and the key countries of Western Europe is expected to be proposed to the State Department late this week by the Western European union countries.

This step is about a month behind the schedule originally projected by American and European diplomats. Authorities speculated that the proposed pact probably cannot be made ready for ratification now until late February or early March.

The aim of the defence arrangement is to establish a North Atlantic regional security system, under the United Nations Charter. It would bind together the United States, Canada, Britain, France, Belgium, the Netherlands, Luxembourg and several other strategically-located countries such as Iceland, Denmark and Portugal.

Record Deposits Noted by Bank of Montreal

MONTREAL—For the fourth successive year, the Bank of Montreal marks another forward step in humanizing its annual report, a practice originated by the B of M in 1945, and designed to take the formality out of bank statements.

As in last year's statement, bright thumbnail sketches and clear everyday language in the actual breakdown of the statement's figures make the B of M's report understandable and interesting.

In step with an increase in practically every department of the bank's activities, deposits are nearly 100 million dollars higher, with most of the increase being in the savings deposit category.

The B of M's commercial loans increased by nearly 8 per cent over last year's figure and its holdings of industrial bonds and debentures show a substantial addition of over 32 million. However, this has not occasioned a reduction of the bank's holdings of Government and other public securities, which have increased by approximately 5 per cent.

The bank's resources have reached a new high of $1,991,380,000. This figure exceeds the B of M's obligations to the public by $82,939,000.

NET PROFITS STEADY

After paying all overhead expenses, including staff salaries, bonuses, and contributions to the pension fund, and after making provision for contingencies and for depreciation of bank premises, and taxes, the B of M reports earnings for the year amounting to $5,459,000. This compares with $5,423,000 in the previous year. Profits before taxes were somewhat lower, reflecting higher operating costs and interest payments on larger savings deposits.

Out of earnings $3,600,000 was distributed to shareholders, the balance of $1,859,669 being transferred to the profit and loss account.

A graphic earnings statement, an innovation in last year's B of M report, sums up the whole billion-dollar story, giving in detail—down to the cent—the distribution of the year's earnings in relation to the shareholder's invested dollar.

On each dollar of the shareholder's money invested in the Bank of Montreal, the bank earned 10.17 cents in 1948. Of this, 3.59 cents were paid in taxes, 4.34 cents went to the shareholders, and the remaining 2.24 cents went to surplus.

Overweight persons are said to be poorer surgical risks than those of normal weight.

SMOKE SIGNALS are out of date

Now Its Nelson Daily News Christmas Cards

FREIGHT TRUCKS
LEAVE NELSON DAILY
At 10:30 a.m. — Except Sunday
Trail Livery Co.
Trail—Phone 135 Nelson—Phone 35

Who Owns a Socialized Industry?

In theory at least, we all do. We are the owners, shareholders and customers of a nationalized industry.

But, as owners, shareholders and customers, would we control or benefit from this industry?

If, for instance, as customers, we didn't approve of the industry's products or services, could we withdraw our support?

No. Not unless free enterprise products or services were available to which we could turn.

Would we, as customers, benefit from lower-cost goods or services?

No. The general record of socialized industry shows that as soon as control passes into the hands of unfamiliar and usually untrained government administrators costs rise steeply—and so do prices.

Could we, as owners and shareholders change the management, improve the working conditions, or lower the prices of the goods or services?

No. These matters would be left to government boards, deaf to criticism, unsympathetic to suggestion, bound hand, head and foot by red tape, over whom we would have no control.

Would we, as owners and shareholders and customers, have to meet any losses incurred by inept administration and management?

Yes! Every time. In extra taxes and higher prices—subsidies to keep every failing socialized industry alive.

In fact—if not in theory—we would not "own," control, or benefit from our socialized industry at all. We would just be asked to pay for it!

BRITISH COLUMBIA FEDERATION OF TRADE & INDUSTRY

This is one of a series of advertisements describing industry at work under the system which has produced standards of living in B.C. comparable to the highest in the world.

N-11

SPORTS

algary Captures Football Title s Ottawa Slips on Victory March

TORONTO (CP) — Calgary tampeders corralled the first Grey Cup for the foothills city when the Western Canada chamions outfought Ottawa Roughiders for a 12-7 victory in the Dominion Football final Saturday.

A sell-out crowd of 20,000 watched e Stampeders gain the winning uchdown on a strange mental ose by the Roughriders in a seew struggle in which the lead anged hands four times.

The touchdown came early in the urth quarter with Ottawa holding 7-6 lead and seemingly on the arch to victory.

With Ottawa on the offensive near dfield, quarterback Bob Paffrath eralled wildly to Pete Karpuk. e ball went forward and the Otwa halfback, apparently thinking e play would be called back, didn't ther to pick it up. Calgary's oody Strode gathered in the pign and ambled down the sidelines, eralling to Tim Mitchener who rried to the Ottawa 10-yard line.

While this was going on, the majority of the players of both teams stood around the officials marking the spot near midfield where the ball was lateralled ahead. But it was ruled no whistle had blown and Calgary were given possession at the spot where Mitchener was downed.

On the next play, Pete Thodos danced through the unsettled Ottawa team for the major that won the game. Fred Wilmot converted from placement and the Calgary supporters, colorful in their 10-gallon hats and cowboy garb, screamed and hugged one another with glee.

That touchdown brought Coach Les Lear's Stampeders the Dominion title in the first time a Calgary team has been represented in East-West classics. It cost the Riders, who dethroned Toronto Argonauts in winning their Big Four League title, the chance to give the capital its first Grey Cup since 1926.

The victory was the fourth for Western Canada in the 22 years of East-West clashes. Winnipeg Blue Bombers won the other three—in 1935, 1939 and 1941.

Calgary went into the game as 8-5 underdogs but soon convinced the cheering crowd that they would be a potent factor. Their wingline, said to be lighter by 10 pounds on the average, fought the vaunted Ottawa forward wall on equal terms and their hard-driving tackling five times forced the Riders into costly fumbles.

ruins, Leafs Win Shutouts; awks Come From Behind To Win

MONTREAL — The League-leading Boston Bruins handed Montreal Canadiens a 2-0 defeat Saturday night and sent their season's record against the Montreal- ers to two victories and one tie. It was the second successive shutout for Canadiens on their home ice, Toronto Maple Leafs turning the trick by the same score Thursday.

A crowd of 11,000 saw the game. espite the absence of Milt Schmidt d Jack Crawford through injurs, the Boston team worked in ooth businesslike fashion roughout.

The close checking of the Bruin rwards, a sturdy defence and great exhibition of goal tendg by Frankie Brimsek gave the stonians their well deserved vicry.

It was fast, clean hockey but not ithout rugged displays by both am. Down two goals after two ods Canadiens sent one ganging ttack after another into Boston ice. They may have been outlucked n close drives by Lach, Richard, sault and Carveth but that deted nothing from Brimsek's rk.

The Montrealer's outshot Boston 17. Porky Dumart put Boston in nt at 13:22 of the second period h a hard angle shot after taking my Peters' pass.

Peters ended the scoring for the ht rapping in his own rebound after a pass from Murray Henderson.

Only four penalties were handed out by Referee Bill Chadwick and all were of the minor variety.

TORONTO — The Toroto Maple Leafs had their second shutout in a row Saturday night when they defeated the cellar-dwelling New York Rangers by a score of 3-0 in Toronto.

The win placed the Leafs one point behind the third place Montreal Canadiens in the League standing. It gave the Leafs five wins and five ties in 16 games played.

The first period play brought two of the Leaf's goals. Ezinicki scored the first goal at the 15:07 mark with Watson and Gardiner getting assists. The second goal went to Max Bentley who made an unassisted score at 16:29 of the first frame.

In the second period Kennedy scored the third Leaf goal at 17:33 with Meeker getting an assist.

The third period was socreless with Rangers making a terrific effort to make a tally.

Turk Broda in the Leafs' goal played a spectacular game and saved the night many times.

DETROIT—Chicago Black Hawks overcame a 3-0 deficit to score a 5-3 National Hockey League victory over Detroit Red Wings Saturday night. Bill Mosienko put the power punch into the Hawks' attack by scoring four goals.

Puck-Pourri—

By CLIVE FLEMING

delegation from all teams of W.I.H.L. held a meeting Satur- night. The meet was supposed e in January, but it was desired t it be called at an earlier date. f all the material brought up, re will only be a few minor erations. One of those was the cial statistician. Many thought t since the League President was Nelson, the loop statistician should also be situated in the same city. Another thing, although W.I.H.L. President Walter Duckworth said Eric Bishop had been doing a good job, it was thought that it would be better if the job was kept away from the Press, because a newspaperman would have a monopoly over the scoring records when he wanted them at any certain time, and possibly not be aware of it. Bob Patterson of Nelson was elected to the post.

Also, if Spokane and Kimberley occupied the two positions in the final standings, there would probably be a change in the tail end of the schedule. The Dynamiters are slated for a pair of games on Friday the 25th, and Saturday the 26th of February, and if Spokane is either first or second, the playoffs will start in the Washington city on the 27th. That would mean, if Kimberley were to be the other club in the series, they would have two League games on the two nights before, while the Spokes would be resting up, and the Dynamiters would be at a bad disadvantage. The contests would be moved earlier in the week if those conditions arose.

LOSES MONOPOLY

Johnny Fargher has no longer the monopoly of the first goal of the game on Nelson ice. Linemate Roy Allen took that honor away from him when he scored his unassisted goal in the second minute of play, before there had been any shots on the Kimberley goal. After Allen scored another unassisted goal in the second period, Fargher scored to send Nelson ahead 3-2, for what was to be the winning counter.

Of his 13 goals to date, 11 were scored in exactly the same manner. He is always streaking in from one of the wings, and his bullet drive seems to continually pick the same spot of the mesh. They are all just below the knee, and four inches from the post, when he slapped in pass-outs from 15 feet. Both were rolling pucks, and to the ordinary puck chaser would be hard to control.

The crippled Trail Smoke Eaters blasted the Kimberley Dynamiters 8-3, and by the way Kimberley played here, Trail would have to be pretty bad to lose to the now cellar-dwelling Dynamiters, considering that they played in Nelson the night before. Any persons who went to see that game for their first view of the Leafs this season could have easily been disgusted with the play. With cries coming from both quarters that the ice was slow, the first 30 minutes of play was the worst by a long ways on Nelson ice this season.

In the last 10 minutes of the second stanza, play picked up a bit, but still wasn't the brand of hockey that the same two squads showed in the first game here this season. Nelson looked good in the third period and gave the fans at least something to see.

Next game here will be against the League-leading Spokane Flyers, and the Leafs will go all out to get their revenge for their only defeat on home ice, when Nelson fell into the hands of Spokane in the Flyers lone trip to Nelson so far this season. The score was Spokane 4, Nelson 2.

G&W
Bonded Stock
Look for the Red Seal of Quality
BOTTLED IN BOND
GOODERHAM & WORTS
Bonded Stock
Canadian Whisky
Gooderham & Worts Limited
Toronto, Canada
PRODUCT OF CANADA'S OLDEST DISTILLERY
B 2
GOODERHAM & WORTS LIMITED Established 1832
is advertisement is not published or displayed by the Liquor Control Board or by the Government of British Columbia.

Kimberley 3, Trail 8 . . .

Dynamiters Spilled Into Basement

TRAIL, B.C.—The basement of the Western International Hockey League was introduced to a new tenant Saturday night when Trail Smoke Eaters clipped Kimberley Dynamiters 8-3 here in a game that didn't quite get rolling until the second period.

The win put Trail in second place with Nelson Maple Leafs, who beat Kimberley on Friday night, reposing in the third spot and Spokane Flyers safely entrenched in top League standing.

The first period of the game was a slow, rather listless affair with play evenly divided. It ended one-all on goals by Bob Kromm from Frank Sullivan for Kimberley and Terry Cavanaugh from Dave Nicol for Trail.

MAJOR TO CHMIEL

The first activity in the score column in the second came at 2:42, when Secco scored on a passing play with Jimmy Anderson and Buckna. At this point revitalization seemed to overtake the Trail club and they stick.

A couple of minutes later Bill Jones of Kimberley pulled Less Christensen down when he was knocking dangerously at the door to nullify the man advantage for two minutes. However Jack Yost tied the score at 16:46 before the Trail team was back to strength. During the next two and one-half minutes the smoothly functioning Smoke Eaters went ahead 5-2 as Zeke Clements scored on a breakaway set up by Cavanagh, and Ron Gardner scored on a nice pass from Nicol and Nicol himself scoring on a smooth play with Gardner and Red Sutherland.

The beginning of the third canto saw both clubs a man short as Cavanagh of Trail and Yost of Kimberley were given two two-minute penalties for a pushing bout after the bell had ended the second period and after returning to the ice for a couple of minutes were again banished to the Devils Island colony for a real "knock-'em-down, drag-'em-out fight" for which Cavanagh was given a five- and Yost a two-minute sentence.

PRETTY PLAY

At about the half-way mark the fans were treated to a play as carefully and accurately performed as though it were drawn on a blackboard and rehearsed beforehand when Ab Cronie went in and scored after he and Buckna had tossed the biscuit around in real old-fashioned style in the Dynamiter defending zone.

Kimberley drew a goal closer at 11:16 when Kromm scored from Coombs and Tarnow, but the Smoke Eater power was really paying off as Gardner, playing a bangup game at centre ice, notched his second counter on passes from Nicol and Cavanagh. To make the victory secure Cronie scored his second goal of the game on a picture pass from Jimmy Anderson.

Sammy Quigley in goal for Dynamiters played a starry game that prevented the enlivened Smoke Eaters from running the score much higher than it was, and guarding the twine for the Smoke Eaters, rookie Margoreeth, played no small part in giving the Smokies a win.

Lineups:

Kimberley — Quigley, Brown, Calles, Sullivan, Coombs, Yost, Johnston, Hryciuk, Tarnow, Kromm, P. Clements.

Trail — Margoreeth, Christensen, Anderson, Secco, D. Anderson, Buckna, Cavanagh, Gardner, Nicol, Z. Clements, Sutherland, Chmiel, Cronie.

SUMMARY

First period:

1, Kimberley, Kromm (Sullivan) 6:03; 2, Trail, Cavanagh (Nicol) 12:05.

Penalty—Kromm.

Second period:

3, Trail, Secco (J. Anderson, Buckna) 2:47; 4, Kimberley, Yost 16:46; 5, Trail, Clements (Cavanagh); 6, Trail, Gardner (Nicol) 18:45; 7, Trail, Nicol (Gardner, Sutherland).

Penalties—Chmiel (major), Jones.

Third period:

8, Trail, Cronie (Buckna); 9, Kimberley, Kromm (Coombs, Tarnow) 11:60; 10, Trail, Gardner (Nicol, Cavanagh) 14:39; 11, Trail, Cronie (J. Anderson) 18:00.

Penalties — Cavanagh (minor and major), Yost (2 minors), Johnson, Z. Clements.

Nakusp Shuttlers Choose Horrey

NAKUSP, B. C.—A meeting of the basketball enthusiasts in the Legion Hall elected Charles Horrey as President and Miss R. Wanstall, Secretary.

The Legion Hall will be used for the Winter's activities.

British Rugby

LONDON (Reuters)—Fog caused postponement of a number of Saturday's scheduled rugby games in the United Kingdom.

Results were as follows:

RUGBY LEAGUE
AUSTRALIAN TOUR

Halifax 8, Australians 10.

LEAGUE MATCHES

Barrow 10, Wigan 7.
Castleford vs. Batley postponed.
Dewsbury vs. Bellevue Rangers postponed.
Featherstone Rovers 20, Hunslet 10.
Huddersfield vs. Wakefield Trinity postponed.
Hull Kingston Rovers 37, Bramley 2.
Keighley vs. Bradford Northern postponed.
Leeds vs. Hull postponed.
Leigh vs. Workington Town postponed.
Liverpool Stanley 8, Salford 10.
Rochdale Hornets 35, York 8.
Saint Helens 28, Oldham 2.
Swinton 7, Warrington 21.
Whitehaven 0, Widnes 0.

RUGBY UNION
International Trial Match English

White 3, Colours 14.

COUNTY CHAMPIONSHIP

Cornwall 14, Somerset 6.
Devon 6, Dorset and Wilts 9.

CLUB GAMES

Blackheath 3, Harlequins 6.
Guys Hospital 6, London Irish 0.
Abertillery 0, Meath 8.
Aldershot Services 0, University College Dublin 6.
Bath 11, Stroud 0.
Bedford 3, Moseley 0.
Birkenhead Park 3, Dublin Wanderers 14.
Birmingham 5, St. Mary's Hospital 21.
Bridgend 11, Lydney 3.
Bridgewater and Albion 6, Torquay Athletic 17.
Bristol 11, Wasps 5.
Cambridge University 8, United Services Portsmouth 5.
Cardiff 9, Llanelly 8.
Cheltenham 6, Aberavon 8.
Leicester 20, Middlesex Hospital 6.
Newport 16, Gloucester 6.
Notts 5, Waterloo 10.
Pontypool 0, Monouthshire Police 3.
Rugby 0, Coventry 3.
Swansea 11, Richmond 6.
Cross Keys 15, Abercann 6.
Watsonians 6, Selkirk 0.
Maesteg 9, Pontypridd 8.

In 1809 Erasmus Wilson estimated the number of hairs on the human scalp at 100,000.

Rinks Drawn for Collinson Cup Play of Nelson Curling Club

Pedsonnel of rinks to compete in the Collinson Cup Competition of the Nelson Curling Club, in order of skips, thirds, seconds and leads follow:

W. Brown, W. A. Triggs, W. Brown Jr., and A. H. Sinclair.
J. B. Gray, W. J. Harold, J. B. Stark and J. R. Argyle.
H. D. Harrison, R. F. Wallace, S. Jeffries and Jack Morris.
A. B. Gilker, E. Ramsbottom, F. Holt and J. Vingo.
A. H. Whitehead, L. J. Maurer, J. Sutherland and A. Cooke.
H. M. Whimster, W. DeFoe, J. Bell and H. E. Patterson.
T. Dolphin, H. Peacock, A. Moore and A. H. Ronmark.
A. G. Lane, D. Meakins, Frank Dickens and M. Barbour.
R. Foxall, J. T. Brown, J. Maber and A. J. Beauchamp.
A. G. Ritchie, G. Anderson, C. L. Race and C. M. Sutor.
D. D. McLean, J. H. Argyle, R. Palmer and Keith Lyman.
W. Marr, N. R. Sardich, W. Gold and C. R. Mattice.
J. P. McLaren, G. N. Mackenzie, J. G. Harvey and J. Hing Wing.
C. Ward, J. Emmott, R. B. Morris and D. E. Benedetti.
A. Waters, J. G. McMurchy, T. Dodman and T. V. Kennedy.
S. A. Maddocks, J. C. Muir, L. McEachern and Gordon Paton.
R. E. Horton, T. Temple, C. W. Ramsden and J. MacDonald.
A. J. Hamson, S. B. Hamilton, A. Arcure and S. Rogers.
W. Young, J. E. Young, A. Sutherland and J. Hartridge.
G. Fleury, B. B. Stallwood, A. Sereda and W. A. Tickner.
F. H. Smith, A. J. Hesse, A. McLean and H. McLean.
J. S. Thom, W. Burdenie, W. Hogg and J. S. Hopwood.
R. D. Hickey, J. G. Watson, J. Haines and J. Stewart.
A. H. Allan, H. H. Hinitt, R. Harper and A. S. McKinnon.
H. Farenholtz, J. Strachan, H. M. Holmberg and T. Waller.
G. S. Godfrey, R. J. P. Riesterer, C. Richardson and R. Nash.
M. B. Robichaud, J. Milne, J. Leeming and A. L. Anderson.
J. Teague, Sr., W. H. Marshall, J. Alexander and E. W. Kuhn.
R. A. Peebles, E. E. Hopwood, Sam Brown and G. Dahlsten.
T. H. Bourque, M. B. Ryalls, C. Arcure and O. K. Harper.
E. C. Hunt, A. Malcolm, W. J. Hipperson and J. Peloso.
D. Valentine, L. Peerless, N. Lutkovitch and J. Kitch.
F. D. Cummins, F. Tinling, W. H. Burns and A. Pagdin.
A. B. Ronmark, F. Gould, B. W. Dysart and Jack Havard.
H. J. Witchell, D. Cathcart, A. Bate and J. C. Hughes.
A. Farenholtz, F. L. Irwin, H. C. Carne and D. Sinclair.
T. S. Jemson, C. Hughes, A. Godfrey and J. Kaiway.
R. B. Wallace, "Doc" Parrish, L. L. Boomer and Barrett.
P. E. Poulin, T. W. Halsey, J. Chambers and C. Taylor.
T. Swendsen, T. S. Shorthouse, R. B. Hamilton and J. Stringer.
S. Haydon, E. Forbes, F. Koehle and J. Teague, Jr.
H. B. Horton, R. B. Stewart, W. B. Montgomery and J. Nuyens.
W. A. Duckworth, B. Townshend, T. Romano and J. R. Miller.
Fred Ewing, J. Kary, E. Leeming and S. Smith.
W. Tozer, E. L. Vance, H. A. Potter and H. J. Steed.
E. W. Kopecki, N. R. Jennejohn, J. Smith and T. G. Urquhart.

Unattached skips—Bush, Horswill, Homersham, Jeffs, Kline R. L. McBride, McRory, A. R. Moore, C. H. Marshall, N. Roscoe, H. Wassick, T. H. Waters, H. Burns, J. J. McEwen, H. A. G. Greenwood, T. A. Wallace, J. R. Bailey, L. Desireau, H. H. Sutherland, J. H. Long.

Unattached thirds—Stevens, Pickering, Carmichael, G. H. Burns, Forrest.

Unattached seconds — Aitken, Kraft, W. H. Anderson, H. Mackenzie, R. H. Bradley, Hardy, McGovern, McDougall, S. Hill, W. L. Thompson, O. Bellevance, J. Cullinane, H. A. Doak, J. F. Humble, S. Livingstone.

Unattached leads—Maglio, Bicknell, Rodway, J. Streit, Sterling, C. Reifer, A. C. Vansacker.

Ward Heads Nakusp Pucksters

NAKUSP, B.C. — A meeting of the Nakusp Hockey Club was held at the home of Steve Ward with 11 enthusiastic players present.

Steve Ward was elected President with Glen Armstrong secretary.

Much work is necessary on the skating rink. A larger water supply is also needed. Other officers are to be elected shortly.

Wilf Cook Gets Pair for Kamloops

KAMLOOPS — Kamloops Elks moved into a first place tie with Vernon Canadians when they defeated Kelowna Packers 4-3 in an Okanagan main line Senior B Hockey League game.

Wilf Cook scored two of the Kamloops goals and Donald and Mills got the others. Kelowna scorers were Kuly, Smith and Hoskins.

Smoke a pipe-full of Picobac to find why so many smokers say "Burley is best". See how easily it packs . . . how smoothly it draws . . . how slowly it burns . . . how coolly it smokes. In Picobac's happy blending of top-grade Burley leaf you'll find the happy ending to your search for a satisfying smoke.

Try a pipe of . . .

Picobac

The Pick of Pipe Tobaccos

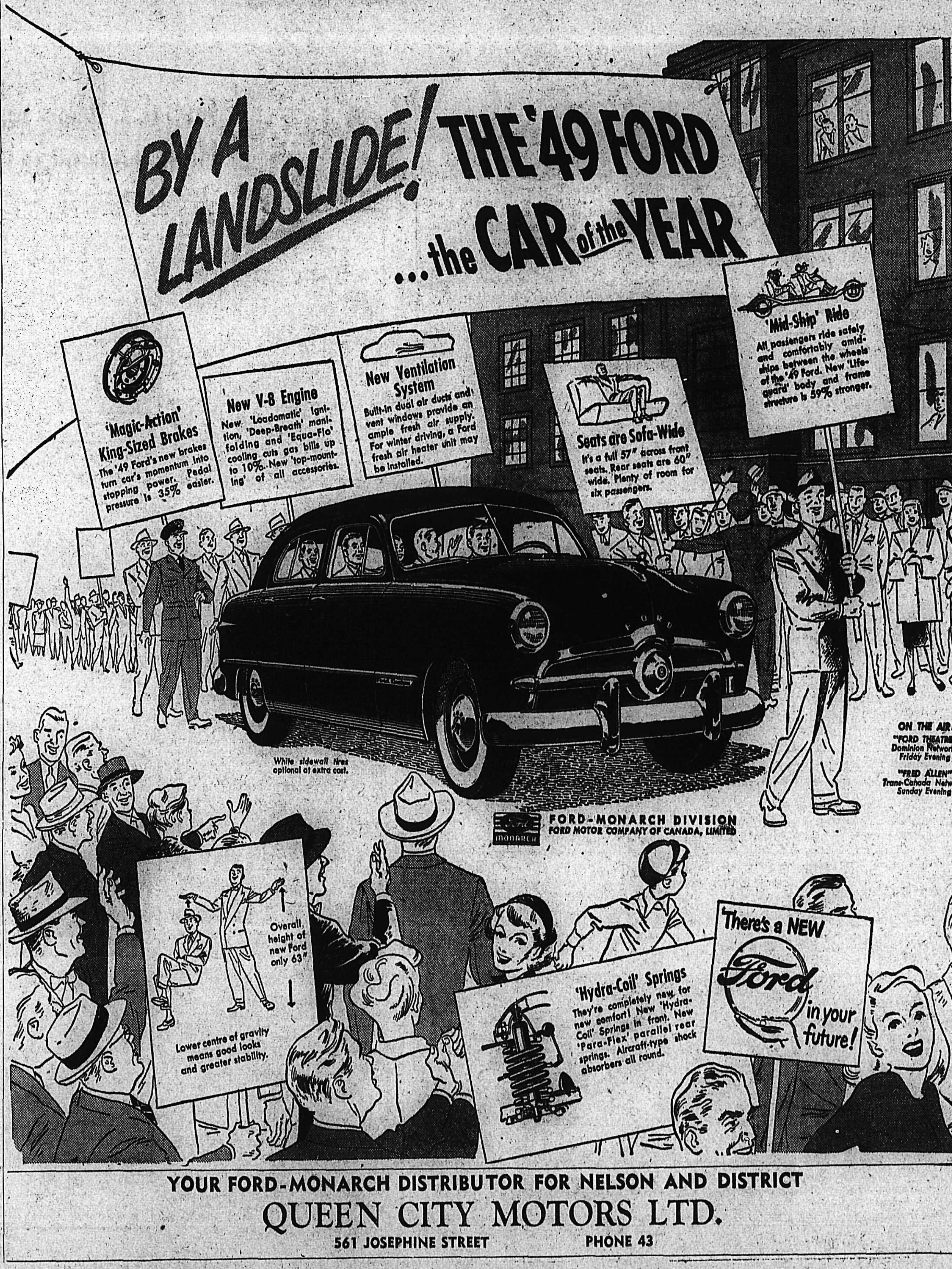

YOUR FORD-MONARCH DISTRIBUTOR FOR NELSON AND DISTRICT

QUEEN CITY MOTORS LTD.

561 JOSEPHINE STREET PHONE 43

TODAY'S News Pictures

Everything But Love

—Central Press Canadian

Smiling at you here is 17-year-old Phyllis Hockaday, heiress, of St. Petersburg, Fla., who ran away from all her riches and was found in a Columbus, Ohio, hotel after her uncle, William L. Hockaday, of Dayton, O., had sent out an alarm for her. Miss Hockaday, a child of divorced parents, said she had been given everything she wanted by her parents—except love. Money can't buy that, and she said: "I'm looking for that thing that everybody wants."

Milkman Inherits $600,000

—Central Press Canadian

Erik Gunnar Sjoeberg, 58-year-old milk route foreman, is shown (wearing fedora) receiving congratulations from fellow employees after it was learned that he had inherited $600,000 from Mrs. Hevy Hansen, an aunt, who died in Copenhagen, Denmark. Sjoeberg has been known in Chicago by his Americanized name of Gunnard Eric Seaberg. He is married, the father of two children, a grandfather, and looks upon the inheritance as a "fairy tale". He says legal formalities concerning the inheritance have been completed by a Stockholm lawyer he has retained, and that he expects to go to Copenhagen after Dec. 1.

Peron Visits Cruiser

—Central Press Canadian

President Juan Peron of Argentina is shown acknowledging Navy ceremonial honors as he boarded the U.S.S. Huntington when the cruiser dropped anchor at Buenos Aires on its itinerary of goodwill visits to African and South American ports.

Canada's Ten Provinces Confer On Films

—Central Press Canadian

On one subject at least—motion pictures for school use—the 10 Provinces of Canada as the Dominion will shortly be constituted, are acting in concert. Visual education chiefs from the Departments of Education of the nine Provinces and Newfoundland flew to London, England, to confer with J. Arthur Rank. They are working out a combined program for educational films with Canadian and British themes. Photo shows: One section of the group boarding an airliner at Dorval, Que., en route to London. Reading from top to bottom, back row: H. B. Chandler, Charlottetown; Isabel Ouilahan, Toronto; E. F. Holliday, Regina. Middle row: Douglas Pope, Montreal; E. T. Armstrong, Winnipeg; Major Grimmon, Toronto; M. L. Watts, Edmonton, and (on the ground) H. J. Hickey, Fredericton; O. R. Hanson, Toronto; J. Pollock, Vancouver, and J. DeLisle, Quebec City.

Makes Threat

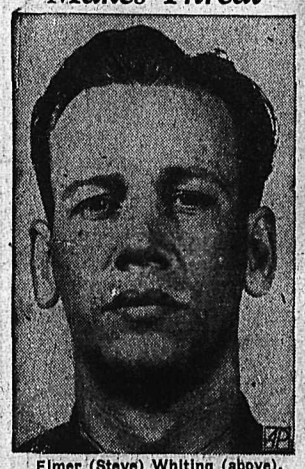

Elmer (Steve) Whiting (above), under indictment for extortion, threatens to "blow the lid off the Bugsy Siegel murder" if he is brought to trial, his attorney, J. Stewart Ake, said in Canton, O. Whiting is in jail at Cleveland, charged with extortion of $53,000 from Joseph J. Cohen of San Francisco. AP Wirephoto.

STOCKHOLM (CP)—The five Nobel Prizes to be awarded this year will amount to 159,772 kroner, ($44,000). The prize amounts vary from year to year, according to the income derived from securities, in which the main fund is invested.

ESTCOURT, South Africa (CP)—Standing on the shoulders of a man on a table, an 18-year-old girl escaped over the wall-enclosed jail but was recaptured. She was arrested with six youths for stealing a car.

On the Air

MONDAY, NOV. 29, 1948

CKLN
1240 ON THE DIAL

7:00—O Canada
7:02—News Summary
7:07—Sunrise Serenade
8:00—CBC News
8:15—Breakfast Club
8:45—Morning Devotions
9:00—BBC News
9:15—Western Tunes
9:30—Morning Concert
9:59—Time Signal
10:00—Train Time
10:01—Woman's World
10:15—Five Roses Radio Kitchen
10:20—Midmorning Varieties
10:45—They Tell Me
11:00—Musical Varieties
11:15—Air Kindergarten
11:30—Famous Voices
12:00—The Notice Board
12:15—Press News
12:30—Farm Broadcast
12:55—Interlude
1:00—Old Favorites
1:30—Bernie Braden Tells a Story
1:45—Music for Monday
2:00—B. C. School Broadcast
2:30—The Little Show
2:45—Don Messer
3:00—Ethel and Albert
3:15—A Woman's View Point
3:30—Divertimento
3:45—BBC News
4:00—Chico Valle
4:14—Train Time
4:15—Afternoon Serenade
4:30—Magic Adventures
4:45—Easy Listening
5:00—Sacred Heart Program
5:15—Santa's Mail Bag
5:30—Peerless News
5:45—Sport News
6:00—Three Quarter Time
6:15—Casa Loma Time
6:30—Cavalcade of Melody
7:00—CBC News
7:15—CBC News Roundup
7:30—Pacific Recital
7:45—On Mike Tonight
8:00—Piano Recital
8:30—Vancouver Theatre
9:00—National Farm Radio Forum
9:30—Ray Block Presents
9:30—Nelson Little Theatre
10:00—CBC News
10:15—Provincial Affairs
10:30—Biltmore Hotel Orchestra
11:00—God Save the King

CJAT
610 ON THE DIAL

7:00—Peerless News
7:10—Breakfast for Two
7:40—Fun at Breakfast
7:45—Breakfast for Two
8:00—CBC News
8:15—Breakfast Club
8:45—Laura Ltd.
9:00—Music Workshop
9:15—Aunt Lucy.
9:30—Lake of the Wood Milling
9:35—Good Morning Neighbor
9:45—Good Morning Neighbor
10:15—Happy Gang
10:45—They Tell Me
11:00—Christmas Calendar
11:15—Famous Voices
11:30—Music Hall
11:45—Wakely Trio
12:00—Luncheon Concert
12:30—Press News
12:45—Plantation House Party
1:00—Centuries of Christmas
1:30—Bernie Braden
1:45—Country Club Clinic
2:00—B. C. School Broadcast
2:30—Air Kindergarten
2:45—Don Messers Islanders
3:00—CJAT Goes Calling
3:45—BBC News
4:00—The Inside Story
4:15—Jack Smith Show
4:30—Favorite Dance Band.
5:00—Northern Electric Hour
5:30—Sweetwood Serenade
6:00—Lux Radio Theatre
7:00—CBC News
7:15—News Roundup
7:30—Pacific Recital
7:45—On Mike Tonight
8:00—Piano Recital
8:30—Vancouver Theatre
9:00—Music You Love
9:15—Memory Lane
9:30—Swingtette Orch.
10:00—CBC News
10:15—Political Talk
10:30—Biltmore Hotel Orch.
11:00—Musical Program
11:30—Peerless News
11:40—Sign Off—The King.

THE ANSWER, QUICK!

1. What was the full name of General Custer, who was massacred by Sioux Indians with his men in the Battle of the Little Big Horn in Montana?
2. In what year did the Spanish-American war break out?
3. Kapok is the down of the seed pods of what tree?

HOW'D YOU MAKE OUT

1. George Armstrong Custer.
2. 1898.
3. The ceiba tree.

YOUR FUTURE

This is a good time to make a private decision related to your career or relationships with others. Talk it over with friends. During this next year your life should continue on the even tenor of its way. There should be no outstanding misfortunes or benefits, but love and domestic matters are well signified. Born on this date a child is likely to be intellectual, artistic, musical-mined and keen. A happy life is predicted.

IT HAPPENED TODAY

Six years ago today, on Nov. 29, 1942, 433 persons died in the Boston Cocoanut Grove night club fire. In 1937, on this date, Great Britain and France agreed to give Germany colonies n exchange for peace.

IT'S BEEN SAID

Great is he who enjoys his earthenware as if it were plate, and not less great is the man to whom all his plate is no more than earthenware.—Leighton.

MODERN MANNERS

Don't leave your telephone number to be called if you fail to get a person you have been phoning, then leave the office or house without saying you are going. Leave word to ask the caller to phone at a certain time when you will be back.

PHONE 144 FOR CLASSIFIED

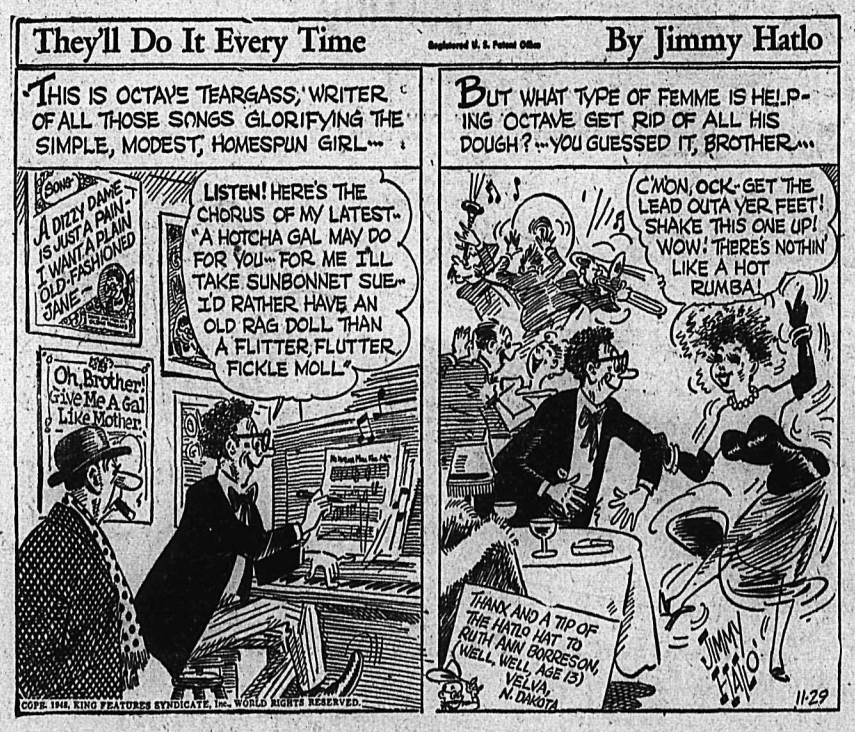

CLASSIFIED
PHONE 144

BIRTHS

ECK—To Mr. and Mrs. J. Deck St. Eugene Hospital, Cranbrook, . 18, a son.

HELP WANTED

THE CORPORATION OF THE CITY OF KASLO
pplications are invited by the ouncil of the Corporation of he City of Kaslo for the posi- on of Clerk, Treasurer, Asses- or and Collector. Stating age, ualifications, references, sal- ry expected, and when avail- ble. All applications must be n hand not later than Monday, ecember 6th at 5:00 p.m., ad- ressed to the Mayor and Coun- il and marked "Application for ity Clerk."

YS — MAKE MONEY AND ain valuable business experience. We have good compact paper outes coming open from time to ime. Make application now to tart earning soon. Contact C. W. amsden, Nelson Daily News.

NTED — EXPERIENCED aitress at once. Golden Gate afe.

ST CLASS BODY AND FEND- r man. Queen City Motors, Ltd.

ANTED, MISCELLANEOUS

NTED — CEDAR POLES 25' nd up, all classes. For price list rite or apply to P. P. Hlookoff Sons Ltd., Nelson, B.C.

IP US YOUR SCRAP METALS Iron. Any quantity. Top prices aid. Active Trading Company, 16 Powell St., Vancouver, B.C.

IP YOUR HIDES TO J. P. MOR- an, Nelson, B.C.

SITUATIONS WANTED

D JOB MAN. PH. 256-R. Carpen- er, heating service, kalsomining.

ACTICAL NURSE OPEN FOR ngagement. Phone 606-L.4.

USINESS OPPORTUNITIES

R SALE — BEAUTY PARLOR. fully equipped. Good location. easonable terms. Reply Box 828, aily News.

PUBLIC NOTICE

NOTICE TO CREDITORS

Thomas de la Cour DesBrisay, deceased.

NOTICE is hereby given that all ersons having claims against the state of Thomas de la Cour Des- risay of 402 Victoria St., in the ity of Nelson, B.C., who died on or about the 17th day of August, A.D. 1948 are required on or before the 31st day of January, A.D. 1949 to de- liver or send by prepaid letter full particulars of their claim, duly veri- ied, to the Royal Trust Company, Executor of the will of the said deceased, at its office at 626 West Hastings St., Vancouver, B.C.

AND TAKE NOTICE that after the last mentioned date the said Executor will proceed to distribute the assets of the said deceased among the persons entitled thereto, having regard only to the claims of which it shall then have had notice.

Dated this 29th day of November, A.D. 1948.

ROYAL TRUST COMPANY, Executor.

By O'Shea, Garland & Gansner 609 Baker St., Nelson, B.C. its Solicitors.

OPERTY, HOUSES, FARMS

RM FOR SALE—IN GOOD LO- ality. All good buildings. 8 room ouse, part plumbing. Good soil, ruit trees, raspberries and straw- erries. Good irrigation. Complete ith stock and equipment. Reas- nably priced. Apply Box 844 aily News.

RM FOR SALE NEAR HIGH- way. Good land, fruit trees, hay, ood and water. Also outbuild- ngs, water in house, plumbing, tc. Will sell for $2500. P. Dellecor, Winlaw, B.C.

R SALE — 40 ACRES, ONE ile from Passmore Station. Good oil, small clearing and log shack. Balance good timber. H. McLeod, 11 Hall St., Nelson, B.C.

VE MONTHLY WITH YORK- hire Savings certificates. $7.00 onthly for 120 months gives you 1000 cash.—See Appleyards.

DDERN 4 ROOM HOUSE FOR ale with garage. Occupancy from Dec. 1st. $5000 cash. Apply 518- st St. after 5 p.m.

PERSONAL

WING IN YOUR HOME OR nine. Phone 584-R-1.

AWANESA MUTUAL FIRE IN- rance Co. D. L. Kerr, Agent.

P PRICES PAID FOR AN- iques. Phone 1032 or 640 Baker St.

CENTS! BIRTH CONTROL IN- formation and catalogue of hy- gienic supplies. Write Western Distributors, 61-L Ray Building, Vancouver.

EN'S PERSONAL DRUG SUN- dries, 19 Deluxe assorted $1.00, mailed in plain sealed wrapper. Finest quality, tested, guaranteed. Bargain catalogue free. Western Distributors, Box 24RN, Regina.

MEN, DON'T TAKE RISKS Be safe. Guard your Health. Hy- gienic Supplies (rubber goods) mailed in strong envelopes. Ab- solute secrecy without embar- rassment. First-class merchandise. Price $1.00 per dozen, mailed one hour after receivng order. The Greb Trading Co., Dept. 255, 1275 Queen St. West, Toronto, Ont.

VESTOCK, POULTRY AND FARM SUPPLIES, ETC.

1400 LB. HORSE AND HARN- ess. Apply Box 10, South Slocan.

LOST AND FOUND

O TRUCK TIRES LOST BE- tween South Slocan and Willow Point. Finder please phone 77. Reward.

MOTORCYCLES, BICYCLES AUTOMOTIVE

The Best
in
Used Cars

1948 Dodge ¾-Ton Delivery Truck
1948 Mercury Light Delivery
1947 Ford Light Delivery
1942 Ford Light Delivery
1947 Willys Jeep
1939 Willys Sedan
1946 Pontiac Sedan
1940 Pontiac Sedan
1947 Mercury Sedan
1938 Ford Coach
1932 Ford Coach
1932 Ford 1-Ton Truck
1929 Whippet
1930 Chrysler Sedan
1947 Austin 3-Ton Truck
1938 Ford 2-Ton Truck
1929 Plymouth Sedan

TERMS — TRADES
We Buy and Sell Good Used Cars

Empire Motors
803 Baker St. Phone 1135

WE CAN SUPPLY IMMEDIATELY
International Diesel
Crawler Tractors
Equipped with
Hydraulic Angle Dozers - Logging Winches
Central Truck & Equipment Co.

FOR SALE
1946 3-TON
Ford Truck
176" w.b., in good condition. Also good rubber.
Apply
Williams Van Lines Ltd.
613 Ward St. Nelson, B.C.

TODAY'S SPECIAL
'47 Chrysler Windsor
4-door sedan, low mileage, good tires, Comfort Master heater, antifreeze, knobby tires.
Peebles Motors Ltd.
NELSON

FOR SALE — 1948 3-TON MERCury dump truck, complete with radio and heater, new $700 hoist installed. Only 8650 miles, just as new. Insurance included with price. Will accept 1948-49 model car as part payment. Anyone interested contact Box 28, Kimberley, B.C. or phone 264 Kimberley.

FOR SALE — 1947 CHRYSLER Windsor sedan, equipped with heater, radio, spotlight and fog lights. Gone 18,000 miles. Price $3200.00. Apply Box 805 Daily News.

1946 2½ TON MAPLE LEAF truck. Low mileage, A-1 condition including tires. Apply Anderson Feed Co. Box 700, Castlegar, B.C.

FOR SALE—'35 CHEV DE LUXE Sedan. Heater and chains, $550 cash. Phone 584-R-4 or call 112 Richards St.

FOR SALE — THREE TRUCK tires slightly used. 2 knobby tread—700-20 with tubes; 1-650x20 Dunlop 90. Phone 24.

1939 HUDSON COUPE — FAIR condition. What offers? Apply Percy Williams, Graham Landing, Arrow Lakes, B.C.

1948 SUPER DELUXE FORD FOR sale. 9000 miles. Heater and defroster. Best offer. K. C. Store, Brilliant.

WILL PAY SPOT CASH FOR late model passenger cars, any make. Queen City Motors.

NEW AND USED PARTS FOR ALL makes of cars. City Auto Wreckers. Box 24, Granite Road.

RENTALS

NATIONAL FILM BOARD REPresentative wishes to rent a three or four room house or suite. Write or phone J. D. Patterson, Hume Hotel.

FOUR ROOM HOUSE FOR RENT on View St. Furnace in basement, hot and cold water. Ph. 252-L-2.

FOR RENT—FURNISHED HOUSEkeeping room suitable for 2. Box 919 Daily News.

OFFICE SPACE FOR RENT. Phone 163.

WARM ROOM FOR RENT. CLOSE in. Phone 778-X.

BEDROOM FOR RENT. CLOSE IN Phone 653-R.

WANTED—4 OR 5 ROOM HOUSE. Phone 401-L-1.

FOR SALE, MISCELLANEOUS

"Buttons 'n' Bows"
Could be our Theme Song.
AND ALL SORTS OF
SILKS AND SATINS
AND LACES
AND THINGS
Everything for your Christmas sewing needs.
DO VISIT THE
Singer Shop
SOON!

FOR SALE
Dry Cedar 12 in. Slabs
Planer Ends and Mill Ends
$6 single load; $10 double load
IMMEDIATE DELIVERY
Glacier Fuel Co.
PHONE 1200

120 BASS HOHNER ACCORDION, 3 treble couplers and 1 bass coupler. Grey perloid color with case. Slightly used. Can be seen at Brilliant, B.C. or write R. Crain, Brilliant, B.C.

FOR SALE — COMBINATION coal and rock gas Guerney range, like new. Less than half price, $95. Write 1944 Second Avenue, Trail, B.C.

BLACK AND WHITE ENAMEL range, used 3 months. Reasonable. Also table-desk. Phone 1340.L or call 232 Anderson St.

IT PAYS TO VISIT SHELLCRAFT Workshop, 923 Gordon Rd. Ph. 1263-L. Free item to each customer this week.

FOR SALE — THE FIRST $60.00 takes a pre-war chesterfield bed and chair. Apply 1208 Crossley Ave.

STANDARD RECEIPT BOOKS, 4 receipts to page with duplicate sheets. Nelson Daily News Printing Dept.

FOR SALE — GAS CIRCULATING heater, like new. Cheap for cash. Phone 872-Y.

FOR SALE—McCLARY SIMPLEX combination gas and coal range. Excellent condition. Phone 450-L.

JACK BOYCE GUN EXCHANGE, Guns for sale and exchange and expert gun repairing.

GUERNEY COAL AND WOOD range, all enamel, practically new for $100.00. Phone 199-L-1.

PIPE — FITTINGS — TUBES, SPEcial low prices. Active Trading Co., 916 Powell St., Vancouver

FOR SALE — CHIFFONIER, dressing table, bedside table set in clear maple. Ph. 703-Y or 1100.

FOR SALE—2 PR. BOYS' SKATES sizes 4 and 5. Phone 1010-L.

FOR SALE — PIANO, DINETTE suite, 214 Morgan St.

FOR SALE—1 CHILD'S PLAYPEN, 1 baby carriage. Call 321 Baker St.

PETS, CANARIES, BEES, ETC.

SAVE MONEY, MAKE SURE OF Christmas collie puppy now. Canada's top sire, world-famous kennel. For easy terms, photos, full description, write Alandale Collies, Whonock, B.C.

BUSINESS AND PROFESSIONAL DIRECTORY

ASSAYERS AND MINE REPRESENTATIVES

E. W. WIDDOWSON & CO. Assayers, 301 Josephine St., Nelson.

H. S. ELMES, ROSSLAND, B. C. Assayer, Chemist, Mine Represnt.

W. G. THOMPSON & CO. — Assayers & Metallurgists. All work given prompt attention. 1155 Pender St., W., Vancouver, B.C.

CHIROPRACTORS

J. COLIN McLAREN, D.C., CHIROpractic X-Ray, Spinography, Strand theatre Bldg. Trail, Ph. 328.

DIAMOND DRILLERS

NATIONAL DIAMOND DRILLING Co., Ltd., Drilling and Bit Service, Box 508, Rossland, Ph. 420.

ENGINEERS AND SURVEYORS

HAGGEN AND CURRIE, B. C. Land Surveyors, Mining and Civil Engineers, Rossland, Kelowna, Grand Forks.

BOYD C. AFFLECK, 218 GORE ST. Nelson, B.C., Surveyor, Engineer.

INSURANCE AND REAL ESTATE

McHARDY AGENCIES LTD. Insurance, Real Estate—Phone 135.

MACHINISTS

BENNETTS LIMITED
Machine Shop, acetylene and electric welding, motor rewinding
Phone 593 324 Vernon St.

STEVENSON'S MACHINE SHOP—Specialists in mine and mill work. 708 Vernon St., Nelson. Phone 98. Machine work, light and heavy.

SALES AGENTS

FULLER BRUSHES
Your new dealer in town. J. C. (Claude) McKim. P.O. Box 123 Nelson, B.C. Phone 234

MACHINERY

SPLIT SECOND
FIRE Protection
Fire strikes fast—You can get quick action against fire if you have a
Randolph Fire Extinguisher
We can supply you with these Carbon Dioxide Extinguishers in sizes from 1 quart to 40 gallon foam engines. Small sizes with trigger-touch action "Faster than Fire."
Nelson Machinery Equipment Co.
214 Hall St. Phone 18
Mining, Milling and Sawmill Machinery, Building and Contractors' Supplies.
"If it's machinery you want, consult us."

CUSTOM MACHINE WORK AND welding. Portable welding equipment for field work. Stevenson's Machine Shop, 708 Vernon St., Nelson, B.C.

SAWMILL, WOODWORKNG AND Contractors equipment of all kinds. National Machinery Co., Ltd., Vancouver, B.C.

(Continued in next column)

MACHINERY (Continued)

AIR-COMPRESSORS FOR RENT BY ALL SIZES DAY, WEEK OR MONTH
COMPLETE WITH CONCRETE BREAKERS, ROCK DRILLS, STEEL DETACHABLE BITS, HOSE, ETC.
PURVES E. RITCHIE & SON LTD 658 Hornby St., Vancouver, B.C.

TWO D7 CATS, ONE D8, ONE TD18 for sale, fully equipped. Bayes Equipment Company, Cranbrook, B.C.

Nelson Daily News

Classified Advertising Rates:
15c per line first insertion and non-consecutive insertions.
11c line per consecutive insertion after first insertion.
48c line for 6 consecutive insertions.
$1.56 line per month (26 consecutive insertions). Box numbers 11c extra. Covers any number of insertions.
PUBLIC (LEGAL) NOTICES, TENDERS, ETC.—20c per line, first insertion, 16c per line each subsequent insertion.
FOR PROMPT PAYMENT ALL ABOVE RATES LESS 10%

Subscription Rates:

Single copy	$ .05
By carrier, per week, in advance	.25
By carrier, per year	13.00
Mail in Canada, outside Nelson:	
One month	$ 1.00
Three months	2.50
Six months	4.50
One year	8.00
United States, United Kingdom:	
One year	$12.00
Six months	6.00
above rates plus postage	
Where extra postage is required:	
One month	1.00
Three months	3.00

Fruitvale . . .

FRUITVALE, B.C. — Mrs. Alfred Dilling was hostess to Circle No. 2 of the St. Paul's United Church W.A. Sewing and knitting was done by the members. Light refreshments were served by the hostess. The December meetings of the Circle have been cancelled till the New Year. Those present were Mrs. Walter Duncan, Mrs. Walter Veitch, Miss Tilly Frey, Mrs. Nels Moller and the hostess, Mrs. A. Dilling.

Mrs. Walter Duncan was hostess to the Circle Bridge Club with two tables in play. Mrs. Anderson held high score, while Mrs. Kiziak had second high. The hostess served lunch. Those playing were Mrs. Thomas Anderson, Mrs. Harry Matsen, Mrs. Louis DeBruyn, Mrs. Angus Wilmot, Mrs. E. Kiziak, Mrs. Donald Shorting, Mrs. James Davis, and hostess, Mrs. Duncan.

The Fruitvale Farmers' Institute held its second annual Farmers' Hoe-down in the Fruitvale Community Hall. The hall was gaily decorated in farm accoutrements and balloons. Prizes were won by Miss Wilma Ballas of Trail, Mrs. Homer Godin, Fruitvale, Mr. J. Pargeter, of Fruitvale, Mr. M. Lilligord, Fruitvale, Bruce Berry, Trail and Lorne McKeachie, Trail.

Winnipeg Grain

WINNIPEG (CP) — Winnipeg Grain quotations:

	Open	High	Low	Close
Oats:				
Dec.	.80⅜	.80⅜	.79⅜	.79½
May	.77½	.77⅜	.77¼	.77½
July	.74½	.74⅜	74½	.74⅝
Barley:				
Dec.	1.11⅝	1.11⅝	1.11	1.11⅛
May	1.08⅜	1.08⅞	1.08⅛	1.08¾
July	1.05¼	1.05¼	1.05	1.05¼
Rye:				
Dec.	1.58	1.58½	1.57⅜	1.58¼
May	1.63	1.63½	1.62½	1.63¼
July	1.60	1.60	1.59¼	1.59⅝
Flax:				
Nov.	4.01¼	4.02⅜	4.01¼	4.02⅜
Dec.	4.01⅝	4.02	4.01⅝	4.02
May	4.10⅜			4.10⅝

Cash prices:

Oats: No. 2 C.W. 80; No. Ex. 3 C.W. 79½; No. 3 C.W. and Ex. 1 Feed 78½; No 1 Feed 77½: No. 2 Feed 72½; No. 3 Feed ½9½, Track 79½.

Barley: No. 1 and 2 C.W. 6-row 1.31½; No. 1 and 2 C.W. 2-row 1.16½; No. 3 C.W. 6-row 1.21½; No. 1 Feed 1.08½; No. 2 Feed 1.07½; No. 3 Feed 1.04½; No. 2 C.W. Yellow 1.11½; No. 3 C.W. Yellow 1.10½; Track 1.07½.

Rye: No 1 and 2 C.W. 1.58½; No. 3 C.W. 1.53¼; Rej. 2 C.W. 1.44¼; No. 4 C.W. 1.49¼; Track 1.58⅛.

Flax: No. 1 C.W. 4.02; No. 2 C.W. 397; No. 3 C.W. 3.84; No. 4 C.W. 3.75; Track 4.02

The old method of engraving glass with a diamond is now seldom used.

Kaslo...

KASLO, B.C.—Mr. and Mrs. Botherill left for Creston where a family reunion will be held on the occasion of the golden wedding of Mr. Botherill's parents.

St. Andrew's United Church was beautifully decorated with Autumn flowers when a special service was held in memory of two faithful members, the late Mrs. J. Patterson and C. W. Webster. In the absence of Rev C. O. Richmond, J. Patterson conducted the service.

A chartered plane arrived on Wednesday from Anderby for Mrs. H. Gillis who left to spend the Winter with her son-in-law and daughter, Mr. and Mrs. I. Solly in Anderby.

Mrs. W. Nomlands met with a painful accident at her home when she slipped on some ice and broke her wrist.

C. Adams is a patient in the Kootenay Lake General Hospital in Nelson.

Mr. and Mrs. B. Dryden have as guests their three sons, David of Grand Forks, Bert of Yahk and D. E. Dryden and his friend Leo Gourman of Halkirk, Alta.

George Abbey and Paul Augustine were two of the few lucky hunters when they bagged two nice deer at 8-mile on Saturday.

Hockey Scores

SUNDAY

By The Canadian Press

QUEBEC SENIOR
Valleyfield 2, Montreal Royals 3.
Shawinigan Falls 0, Quebec 6.
Ottawa 4, New York 1.
Boston Olympics 2, Sherbrooke 9.

EASTERN CANADA SENIOR
Ottawa RCAF 3, Verdun Rams 2.
Verdun Cyclines 2, Valleyfield 1.
Quebec 3, Victoriaville 2.
Three Rivers 7, Montreal Nationales 8.

O.H.A. SENIOR
Owen Sound 8, Hamilton 5.
Toronto Marlboros 2, Stratford 1.

O.H.A. JUNIOR
Barrie 3, Toronto Marlboros 1.
Windsor 3, Stratford 3.
Guelph 2, Galt 4.
St. Catharines 2, Oshawa 4.

MARITIME SENIOR
Halifax 1, Saint John 5.

W.C.J.H.L.
Medicine Hat Tigers 4, Moose Jaw Canucks 5.

W.C.S.H.L.
Regina Caps 3, Edmonton Flyers 0.

N.H.L.
Detroit 9, Chicago 6.
Toronto 2, Boston 6.

A.H.L.
Pittsburgh 3, Buffalo 5.
Springfield 3, St. Louis 5.
Hershey 3, Providence 8.

SATURDAY

NATIONAL LEAGUE
Boston 2, Montreal 0.
Toronto 3, New York 0.
Chicago 5, Detroit 3.

AMERICAN LEAGUE
Springfield 4, Cleveland 4.
Indianapolis 1, Hershey 1.
New Haven 5, Philadelphia 4.
Pittsburgh 4, Buffalo 1.

PACIFIC COAST
Fresno 5, San Francisco 7.
Oakland 2, Los Angeles 1.
Seattle 3, Tacoma 6.
Vancouver 2, New Westminster 3.

QUEBEC SENIOR
Ottawa 3, Sherbrooke 1.

O.H.A. SENIOR
Owen Sound 8, Hamilton 5.
Toronto Marlboros 2, Stratford 1.

WESTERN CANADA SENIOR
Regina 3, Edmonton 0.

UNITED STATES LEAGUE
Minneapolis 4, St. Paul 2.
Fort Worth 5, Tulsa 4.

INTERCOLLEGIATE
University of Montreal 5, Queen's University 2.

MARITIME BIG FOUR
Saint John 5, Halifax St. Mary's 1.

O.H.A. JUNIOR
Stratford 3, Windsor 2.
Galt 4, Guelph 2.

WESTERN CANADA JUNIOR
Moose Jaw 5, Medicine Hat 4.

Has Only One Leg, But Is Gridiron Star

TORONTO (CP)—Gordon Shorting, 18-year-old Toronto all-star high school football player doesn't think it strange that he should play football with only one leg.

How does he get around the field? "I just run," says Gordon, who plays for Parkdale Collegiate.

Gordon, whose left leg was amputated 6½ inches below the knee when crushed by a truck five years ago, says he has learned to shift his weight to give himself a maximum of momentum.

He compared notes last week with Lloyd Vivian of Tansley, Ont., playing captain of the Burlington High School team whose right leg was amputated below the knee when he was two years old. Lloyd caught his leg in a hay-mower on his father's farm.

Both Gordon and Lloyd play hockey, basketball and baseball. But football is their favorite game.

DAILY CROSSWORD

ACROSS
1. A military student
6. Pierces with a dagger
11. Living
12. Path of a heavenly body
13. River (Ohio)
15. Couple
16. Branch
18. Moisture
19. Hillside dugout
22. Capital (It.)
24. City (Ukraine)
25. Topaz humming-bird
26. Roman pound
28. Bury
30. Expel
32. Compass point (abbr.)
33. Loiter
35. Beige-color
36. Novice
37. Prosecuted judicially
38. Fuss
40. The Orient
42. Similar
44. An evening social party
48. A city magistrate
50. Female of the ruff
51. Wallow through water
52. Trembling

DOWN
1. Cry of a crow
2. A wing
3. Let bait dip and bob
4. Not straightforwardly
5. Trial
6. Therefore
7. Attempt
8. Dwelling
9. Bicycle (shortened)
10. Boil slowly
14. Queen of heaven (Gr. Relig.)
17. Actuate
19. Related
20. Any twining stem
21. Soak flax
23. Kings or queens or, emperors
26. Land measure
27. Boss
29. Infrequent
31. Shield
34. Gazelles (Tibet)
36. City (Jap.)
38. Gifts for the poor
39. Part of a telephone
41. Rail
43. Goddess of dawn
45. Twilled fabric
46. Evening (poet.)
47. Even (poet.)
49. Rhodium (abbr.)

AMID ALPS
DONE SILT
EVOKE SPARE
RID DRASTIC
AS SOU EAU
SEAL ELK
EDDAS TIGER
MAP PORE
ASP MOT RA
CLAPPER BAD
TINEA AVENS
MEAN MIND
ELLS PATS

Saturday's Answer

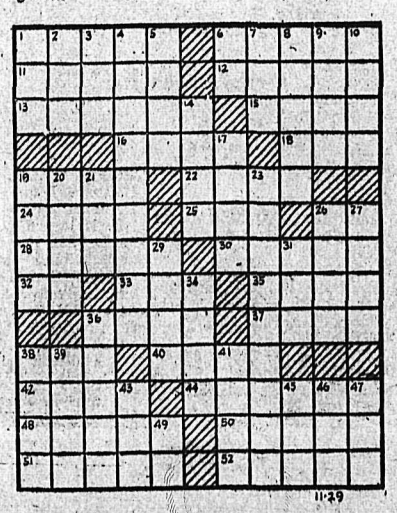

11-29

DAILY CRYPTOQUOTE—Here's how to work it:
A X Y D L B A A X R
is L O N G F E L L O W

One letter simply stands for another. In this example A is used for the three L's, X for the two O's, etc. Single letters, apostrophes, the length and formation of the words are all hints. Each day the code letters are different.

A Cryptogram Quotation

O Q A I L R B J U P H S P B D C I Y R S V H Y-
F Y R P P V A K T P V Q V C I Z B Q S I J K R C
B D D K Y C I — I P Z K A U Y C Q V.

Saturday's Cryptoquote: NO GREATER PANG THAN TO RECALL IN OUR MISERY THE TIME WHEN WE WERE HAPPY—DANTE.

Distributed by King Features Syndicate, Inc.

Harried Scientific Explorers Wonder at Hoodoo; Native God?

DARWIN, Australia — Scientists — accompanying the Australian-American expedition into Arnhem Land—near Port Darwin—on the North shore of Australia—are becoming inclined to believe their footsteps are bein gdogged by an footsteps are being dogged by an

The god in question is Djungua—whom superstitious natives in the Darwin area—say has placed a hoodoo on the expedition for daring to enter his sacred realm.

Australian aborigine mythology has it that Djungua is the spirit who created the land all sacred places. Before the dawn of history—natives say—the spirit rose from the blue sea like a cloud and stepped ashore at Port Bradshaw—on Cape Arnhem.

Whether it's Djungua's work or just a whim of fate—strange things have happened to the expedition since it landed.

Here are some of the chief happenings:

A barge—carrying supplies to the expedition was stranded and damaged during her voyage—another ship—which went to meet the barge—was battered by a storm and nearly wrecked.

A mission boat—on expedition business—was wrecked off Cape Arrowsmith. Another mission ship — broke down in Darwin harbor as soon as it was contracted to carry expedition supplies; later—when she put out to sea—the boat hit a rock and had to return to Darwin.

A local trading vessel, carrying supplies, rolled over and sank in the East Alligator River.

Now, members of the expedition are wondering whether Djungua and the Egyptian Pharaoh Tutankhamen, may have a curse in common.

Highway Head Dies In Ontario Crash

NORTH BAY, Ont. — A collision between a car and a truck 46 miles East of North Bay, has claimed one life and sent a woman to hospital in serious condition.

Dead is 52 year old Duncan C. Moore of Mattawa—District Superintendent for the Ontario Department of Highways. Moore was killed instantly.

In hospital—in serious condition is 32-year-old Mrs. Cleridient Lapoint of Two Rivers, Ont.

Police say Moore was driving West in a small truck and collided head-on with a car—driven by H. Beriault of Rouyn, Que. Beriault was uninjured.

Canada Builds New Sub-Hunting Vessel To Strengthen Weak Point

By DOUGLAS HOW
Canadian Press Staff Writer

OTTAWA (CP) — The submarine menace, one of the major problems of Canadian defence, has received striking and belated emphasis in two recent developments that have drawn attention to something the navy, and presumably the Government have known for a long time.

It is the inadequacy of Canada's navy, as it now stands, to cope with modern undersea craft that are capable of greater speeds below water than the R.C.N.'s wartime sub-hunters could make on top and which can stay down for weeks.

The developments:

1. Disclosure that Canada will start building next year a new sub-hunting escort vessel, with a lot of U.S. equipment, that is expected to be an answer.

2. Disclosure in anti-sub exercises off Halifax that she needs it. There was no surprise at Navy Headquarters as the result of a two-day mock battle of four R.C.N. surface ships against eight modern U. S. subs which, an announcement said, "demonstrated technical advantage" over them and scored a victory roughly in the ratio of two to one. News reports on the recent visit of a Canadian squadron to Pearl Harbor indicated the same thing.

The incidents merely emphasize a situation that has been occupying the attention of naval planners since the war and which is underlined by reports that Russia has at least 250 or 300 subs, some of the latest type, and is building more.

Here are some factors in it:

The R.C.N., which otherwise has nothing to say about its countermeasures, says "we now are using the best anti-sub equipment available, apart from experimental types, and as better equipment becomes available we'll have it."

It built up a great war record in this field, has retained some crack experts, and is carrying on an almost traditional role that makes the submarine its No. 1 concern. As in other fields, it has the advantage of an exchange of information with the U. S. and Britain on a subject that is heavily occupying both.

FEWER MILLS, BUT GREATER FLOUR OUTPUT

OTTAWA (CP)—Canada has fewer flour mills than last year, but the capacity of the mills has increased.

The Bureau of Statistics reported that there are 174 wheat flour mills in Canada, seven less than last year. Total daily capacity of the mills is 107,034 barrels in 24 hours, 5500 barrels greater than last year. This is the result of expansion in some of the plants.

AT THE CHAMBER OF MINES

By
FRANK PENNOYER
(Secretary)

Recent visitors from far and near were R. J. Craig, F. MacKenzie, T. H. Pickard, J. Taylor, F. R. Simpson, H. Cewle, E. H. Kinder, all of Vancouver, B. C.; D. Bain, M. Tarnowski, Warren H. Watt, of Trail, B. C.; P. Lerntowich, Flin Flon, B. C.; W. Crowe, Waneta, B. C.; A. J. Farquharson, C. R. Prior, of Victoria, B.C.; W. A. Muir, Creston, B. C.; D. H. Simpson, Montreal.

Joseph Livingstone, Springhill, N. S.; Felix Delparato, and Joe Hawes, Ainsworth, B. C.; Bill Carson, Wilmer, B. C.; Paul Perepolkin, and G. W. Markin, Shoreacres, B. C.; A. M. Taylor, Penticton, B. C.; J. R. Thomas, New Westminster, B. C.; J. L. Scott, Slocan City, B. C.; S. W. Barclay, Ymir, B. C.; J. MacLennan, Maple Creek, Sask.; Eddie Kangas and Ernie Bateman, Calgary Alta.; J. Bryans, Salmo, B. C.; A. van Hock, Flathead, B. C.; Ernest H. Carlson, Spokane, Wash.; John Dometz and D. Peleck, Edmonton, Alta.

Nelson visitors were A. L. Shrieves, H. W. Maxwell, C. H. Burgess, R. M. Hogg, J. Mullholland and W. S. Hamilton.

Procter . . .

PROCTER, B.C.—Mrs. F. T. Griffiths left Monday for the Old Country where she will spend a few months vacation visiting relatives in England and Wales. She will sail on the Empress of Canada. A farewell tea was held for Mrs. Griffiths on two different occasions.

W. Mills of Fruitvale was a guest of Mr. and Mrs. J. Renzie.

Mr. and Mrs. J. McMullin had as their guest for four days, their son, Graham, of Trail.

How to Put Up TASTIER HOME-CURED MEAT!

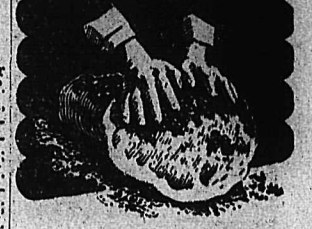

1. Dissolve Morton's Tender Quick in water. Pump this pickle into hams and shoulders along the bones. This starts the cure INSIDE.
2. Rub with Morton's Sugar-Cure. It strikes in from the OUTSIDE, curing toward the center—gives a rich, wood-smoke flavor.
3. Result—the best-tasting, best-keeping meat you've ever had . . . uniformly cured from rind to bone . . . no bone-taint, no waste . . . home-cured meat at its very best.

Nelson Farmer's Supply Ltd.
NELSON, B.C.
Phone 174 524 Railway St.

MOTORIST WEDGE-SHAPED CUSHIONS
Use them as back rests or seat cushions in or out of the car.

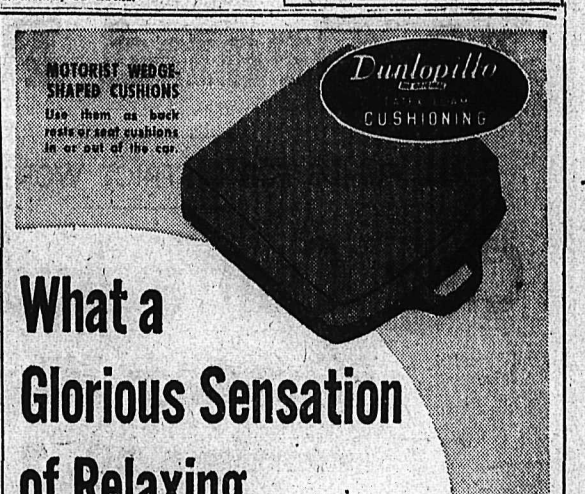

What a Glorious Sensation of Relaxing Comfort

Enjoy the luxurious softness of "Dunlopillo"—the original latex foam cushioning...feel what a grand difference its porous construction and shape-returning resilience make to driving comfort.

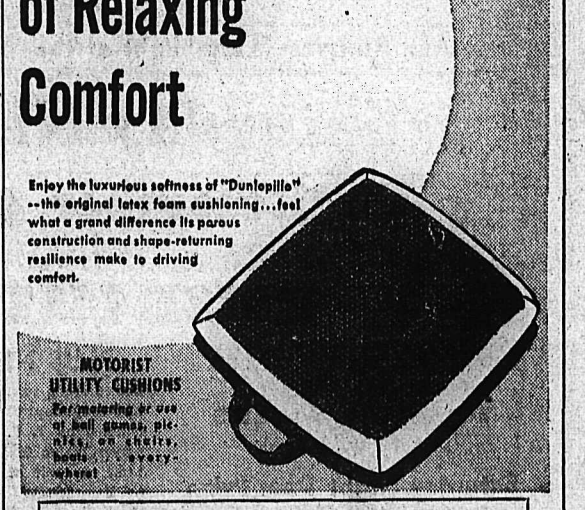

MOTORIST UTILITY CUSHIONS
For motoring or use at ball games, picnics, on chairs, boats . . . every-where!

SEE THEM! BUY THEM! AT
Peebles Motors Ltd.
Nelson
DUNLOP DISTRIBUTORS

Even During the Christmas Season

there are those who are unfortunate enough to have colds and sniffles and aches and pains.

For a Healthier and Happier Holiday Season

TAKE CANADA'S FAVORITE TONIC

Wampole's Extract of Cod Liver

$1.00 for a generous sized bottle

MANN'S DRUG STORE

TEWKESBURY, England (CP) — An ox at a cattle market in this Gloucestershire town weighed 2752 pounds compared with the usual 1900.

HAVE YOUR FURNITURE EXPERTLY RECOVERED at the NELSON UPHOLSTERY
413 Hall St. Phone 146

FLEURY'S Pharmacy
Prescriptions Compounded Accurately
Med. Arts Blk. PHONE 28

Have the Job Done Right
VIC GRAVES
MASTER PLUMBER
PHONE 815

Furnace Pipe Spark Starts Fire; Damage Small

"Negligible" damage resulted early Sunday morning when a spark from a furnace smoke pipe flew, starting a fire in the first story floor of a Nelson home.

Blaze was put out by the Nelson Fire Department shortly after it was called at 3:41 a.m. Damage was described as "very little."

Fire was in the home of A. J. Hamson, 914 Stanley Street.

Vancouver Population Near Half Million

VANCOUVER (CP)—The population of Greater Vancouver is approaching the half-million mark, William Pochin, Publisher of the Vancouver City Directory, said.

Estimated population, based on his semi-official survey recorded a population of 478,825. The 1941 official census gave Greater Vancouver a population of 351,491.

Support the Kiwanis-Rod and Gun Club

Turkey Shoot and Carnival

FOR A 50¢ TICKET YOU GET
2 SHOTS FOR A TURKEY — Plus — 13 CHANCES ON
13 Grand Prizes

ALL FUNDS FOR DISTRICT WORTHY CAUSES

Civic Centre Auditorium

Monday Night
November 29, 7 P. M.

And Running Every Night of the Week Ending

Saturday Night
December 4

PRIZE LIST

GRAND DRAW PRIZE
SATURDAY NIGHT
Radio and Table, Value $175
Donated by Mc & Mc

Saturday Night Door Prize
Arm Chair and Foot Stool, Value $100
Donated by Cabinet Cigar Store

Saturday Night Turkey Target Prize
Trilight, Value $25
Donated by Stirling Furniture

PLUS NIGHTLY PRIZES
Coffee table, value $25, donated by Blair Scott, Kootenay Bay; one pair of blankets, value $25, donated by T. E. Eaton Company; one record player, value $25, donated by Peebles Motors Ltd.; one pair of blankets, value $20, donated by Ramsden Wholesale Company; one pair of men's skates and boots, value $20, donated by Shoe Centre; one car throw, value $10, donated by Nelson Hardware and Automotive; one leather travelling shaving kit, value $10, donated by Fleury's Drug Store; one leather bridge set, value $10, donated by Hume Hotel; one coffee dripolater, value $10, donated by Fink's Furniture; half-ton coal, value $9, donated by Towler Fuel and Transfer Company.

Girl Athletes Set New Marks

VICTORIA (CP)—Three girls bettered the existing Dominion junior girl's indoor high jump mark of four feet, five inches in the first annual Western track and field championships here Saturday night.

Eleanor Cave of Vancouver Pacific Club, holder of the provincial outdoor mark set the new standard for the Dominion at four feet, nine inches in winning the event.

Teammate Alice Witty finished second with a leap of four feet, eight inches. Donna Josephs of the Victoria "Y" also bettered the mark.

A new record time of 5.2 seconds will also be claimed for the junior girls 40 yard sprint. Lynn Newton of Oak Bay High School here set the standard in her heat and the time was equalled by Gerry Bemister of the Vancouver Hudsons' Bay team in winning the final.

Ez Henniger of U.B.C. pulled a mild upset in taking the featured invitational mile race from Olympic runners' Cliff Salmond of Y.M.C.A. and Jack Hutchins of Vancouver Owls Club. Henniger stayed behind until the final two laps, took the lead as Hutchins and Salmond staged a private bumping duel on the turns and won going away.

American Football

By The Canadian Press

EAST
Fordham 26, New York University 0.

MIDWEST
Detroit 26, Tulsa 22.
Oklahoma 19, Oklahoma A & M 15.
Washington (St. Louis) 27, Louisville 12.

SOUTH
Clemson 7, Auburn 6.
Alabama 34, Florida 28.
Tulane 46, Louisiana State 0.
Mississippi 34, Mississippi State 7.
Vanderbilt 28, Tennessee 6.
William and Mary 9, Arkansas 0.
Southern Methodist 7, Texas Christian 7.
Rice 7, Baylor 7.
Texas Tech 28, Hardin-Simmons 20.
West Texas State 19, New Mexico 0.
Arizona 24, Marquette 14.

FAR WEST
Oregon State 28, Nebraska 12.
Santa Clara 21, Michigan State 21.
Penn State 7, Washington State 0.

WHEAT BOWL
At Wichita: Coffeyville (Kansas) Junior College 6, Hutchinson J.C. 6.

PRO FOOTBALL
NATIONAL FOOTBALL LEAGUE
Pittsburgh 0, Philadelphia 17.
Boston 14, New York 28.
Washington 13, Chicago Bears 48.
Green Bay 10, Los Angeles 24.
ALL-AMERICA CONFERENCE
Baltimore 38, Brooklyn 20.
Buffalo 35, New York 14.

On The 10-Pin Alleys

W. LESLIE
R. Fereno 193, D. Bowker 182, O. Anderson 191, W. Leslie 296, Spot 28. Total 890.
W. SIMPSON
T. Parkinson 225, K. Olsen 219, R. Olsen 265, W. Simpson 228. Total 937.

High Individual Score W. Leslie 155; high aggregate score W. Leslie 296.

3 Curling Wins For Argyle Rink

Mrs. J. H. Argyle's stane and besom rink have three wins to their credit in a week of play in the Nelson Ladies Curling Club Collinson Cup Competition.

Rinks skipped by Mrs. E. N. Mannings, Mrs. W. Simpson, Mrs. J. H. Argyle and Mrs. R. D. Wallace each were credited two wins.

Results were:

Mrs. T. S. Jemson defeated Mrs. J. M. Whimster.

Mrs. J. H. Argyle defeated Mrs. W. Simpson.

Mrs. E. N. Mannings defeated Mrs. C. Norris.

Mrs. W. Simpson defeated Mrs. H. M. Whimster.

Mrs. Mannings defeated Mrs. A. H. Whitehead.

Mrs. Simpson defeated Mrs. J. C. Robinson.

Mrs. R. D. Wallace defeated Mrs. Jemson.

Mrs. Argyle defeated Mrs. Whitehead.

Mrs. Whimster defeated Mrs. Norris.

Mrs. Wallace defeated Mrs. Mannings.

Mrs. Norris defeated Mrs. Jemson.

Mrs. Argyle defeated Mrs. Robinson.

Draws follow:

Monday—Mrs. A. H. Whitehead vs Mrs. C. Norris; Mrs. J. H. Argyle vs Mrs. E. N. Mannings.

Tuesday—Mrs. R. D. Wallace vs Mrs. J. C. Robinson; Mrs. W. Simpson vs Mrs. T. S. Jemson.

Thursday—Mrs. H. M. Whimster vs Mrs. E. N. Mannings; Mrs. J. C. Robinson vs Mrs. T. S. Jemson.

Friday—Mrs. R. D. Wallace vs Mrs. J. H. Argyle; Mrs. C. Norris vs Mrs. W. Simpson; Mrs. H. M. Whimster vs Mrs. A. H. Whitehead.

With Stane And Besom

Nelson Curling Club this week is playing three competitions — Jeffs Cup, Presidents vs Vice-Presidents and the Collinson Cup. The Presidents vs Vice-President rinks are also in the Collinson Cup Competition.

Goal of the Presidents and Vice-Presidents is free dinner, paid for by the losers.

Monday games played at 7 p.m. have been set aside for Jeffs Cup Competition, and playoffs were to be Tuesday at 7 p.m. and Wednesday at 8 p.m.

The week's draw follows:

MONDAY

7 p.m.—J. Teague vs F. H. Smith; T. S. Jemson vs R. D. Wallace; A. Waters vs F. Ewing; M. B. Robichaud vs J. H. Allen; T. Dolphin vs A. B. Gilker.

9 p.m.—A. S. Horswill vs H. Bush; H. Farenholtz vs A. H. Allan; R. L. McBride vs W. Kline; A. Waters vs A. S. Maddocks.

TUESDAY

7 p.m.—T. Swendsen vs E. C. Hunt; W. Duckworth vs J. Teague; R. E. Horton vs J. P. McLaren; J. H. Allen vs A. B. Ronmark.

9 p.m.—J. Thom vs G. Fleury; F. H. Smith vs W. Young; W. Brown vs T. H. Bourque; J. B. Gray vs H. M. Whimster; R. D. Wallace vs H. Farenholtz.

WEDNESDAY

6 p.m.—W. Marr vs D. D. McLean; A. G. Ritchie vs P. E. Poulin; F. D. Cummins vs D. Valentine; G. S. Godfrey vs T. Dolphin; J. H. Witchell vs A. H. Whitehead.

8 p.m.—A. H. Allan vs T. S. Jemson; M. B. Robichaud vs A. G. Gilker; W. Tozer vs F. Ewing; S. Haydon vs R. Foxall.

10 p.m.—R. A. Peebles vs H. D. Harrison; R. D. Hickey vs H. Farenholtz; T. Homersham vs H. B. Horton; C. Ward vs E. W. Kopecki.

YES — Your New Wave
Is bound to be MORE STYLISH, LAST LONGER and LOOK LOVELIER at the
HAIGH TRU-ART

Suite 205
MEDICAL ARTS BUILDING
J.A.C. LAUGHTON
Optometrist

ROSCOE AND FOURNIER
GARAGEMEN
SKY CHIEF AUTO SERVICE
Phone 122 Nelson, B.C.

MURPHY'S
For
Wallpapers — Kalsomines
Paints — Varnishes
745 Baker St. Phone 558

CAMPBELL, SHANKLAND & IMRIE
Chartered Accountants
Auditors
560 Baker St. Phone 235

ELLISON'S ROYAL PATENT
PASTRY FLOUR
BEST FOR CAKES AND PASTRY
GUARANTEED TO SATISFY
Your Grocer Has It

Bruins Drub Leafs 6-2; Wings Into Second Slot

BOSTON (AP) — The Boston Bruins put goalie Turk Broda out of the whitewashing business Sunday night by romping over his Toronto Maple Leafs 6-2 in a National Hockey League game before a packed 13,900 crowd at the Boston Garden. Broda had shut out Montreal Canadiens and New York Rangers in his previous starts.

The Toronto goalie had not been scored upon for 135 minutes when Pete Babando launched the League leaders' attack during the third minute of the opening period.

SUMMARY

First period—1. Boston, Babando 2:31.

Penalties—None.

Second period—2. Boston, Peirson (Ronty, Smith) 5:55; 3. Boston, Ronty (Flaman, Smith) 13:51; 4. Boston, Warwick (Babando) 15:01; 5. Boston, Peirson (Ronty, Kryzanowskiy 18:19; 6. Boston, Warwick 16:46.

Penalties—Sandford, Bentley.

Third period—7. Toronto, Kennedy 13:20; 8. Toronto, Bentley (Juzda, Boesch) 16:33.

Penalties — Ezinicki, Sandford, Taylor.

DETROIT 9, CHICAGO 6

CHICAGO (CP) — Detroit Red Wings moved into second place in the National Hockey League standings Sunday night by defeating Chicago Black Hawks 9-6, before 17,113 fans—the largest crowd of the season.

The Wings had lost three and tied one since their last victory, scored over the Hawks here two weeks ago. Chicago had a string of three victories and a tie that came at an end in the free-scoring contest whose total goals for the two teams were six short of the record of 21, set in Montreal's 14-7 victory over Toronto Jan. 10, 1920.

SUMMARY

First period—1. Detroit, Couture (Quackenbush) 1:09; 2. Detroit, Abel (Howe) 4:00; 3. Chicago, Bentley (Gadsby) 5:52; 4. Chicago, R. Conacher (Brown, Guidolin) 8:59; 5. Chicago, Prystai (Brown, Guidolin) 9:15; 6. Chicago, G. Stewart (Bodnar) 12:37; 7. Detroit, Couture (Horeck, Gee) 14:07; 8. Detroit, Polle (McFadden) 17:41.

Penalties—Howe (2).

Second period—9. Detroit, Howe (Polle) 3:41; 10. Detroit, Gee (Quackenbush) 9:53; 11. Detroit, Couture (Gee, Horeck) 10:22.

Penalties — Nattrass, McCaig, J. Conacher.

Third period—12. Chicago, Bodnar (J. Conacher) 4:28; 13. Detroit, Enio (Polle, J. Stewart) 7:15; 14. Detroit, Gee (Horeck) 10:36; 15. Chicago, G. Stewart (J. Conacher, R. Conacher) 11:44.

Penalties—Brown, Reise.

BANTAM DODGERS, LIONS TIE 1-1

Dodger and Lion Bantam teams Saturday morning battled to a penalty-less 1-1 tie.

Both goaltenders were called on to make saves as play see-sawed with little to choose between the two clubs.

The Lion marksman was Burdett from Borch while Sherwood tallied for the Dodgers from Scott.

Referee was Ron Nash and timekeeper and scorer, Bud Whitfield.

Strikes and Spares

MIXED LEAGUE

JONELLA'S NO. 1—
M. Maco 328, L. Jeffery 282, B. Beresford 330, H. Jeffery 532, S. Maco 472. Total—2559.

MUSTANGS—
B. Kelly 528, L. Grl 483, L. Boates 453, M. Potter 359, B. Moore 677. Total—2500.

VAN DE KAMPS—
C. Beresford 359, F. Gill 506, L. Koehle 519, F. Beresford 627, G. Gill 613.

DEMON'S—
E. Bereau 330, K. Forbes 536, H. Forbes 314, J. Morgan 534, H. Morgan 306, spot 198. Total—2218.

HOTSHOTS—
M. Haggart 389, A. Bringsli 367, B. Spiers 425, D. Sutherland 348, L. Woods 510. Total—2039.

NELSON MACHINERY—
D. Johanson 348, L. Greenwood 463, J. Gentles 642, H. Miller 602, F. Porteous 472. Total—2527.

FLYING SAUCERS—
A. Hinton 479, J.Butler 416, E. Hughes 629, J. Morris 481, D. Ward 487, spot 303. Total—2795.

CARRIERS—
P. Myers 464, I. Myers 391, A. Myers 518, G. Phillips 372, low score 328, spot 165. Total—2238.

JONELLA'S NO. 2—
T. Battman 401, G. McCulloch 406, L. Cartwright 427, L. Masloff 441, J. Belanger 447, spot 27. Total—2149.

BOMBERS—
M. Peters 468, C. Peters 654, I. Nadeau 379, G. Nadeau 543, M. Irvine 558. Total—2602.

MAD HATTERS—
G. Macrone 776, B. Daynard 545, D. Norfield 588, P. Paleck 564, R. Ross 465. Total—2938.

LADIES' SENIOR LEAGUE

KOEHLE
E. Rogers 583, R. Mackenzie 537, F. Boyce 498, M. Batley 381, L. Koehle 597. Total 2596.

FOURACRES
M. Livesey 395, K. Zabawa 365, G. McLean 496, C. Arnsdorf 341, L. Fouracres 540, Spot 108. Total 2245.

WATERER
M. Dingwell 539, N. Armstrong 397, J. Jansen 389, C. Brown 371, D. Waterer 590, Spot 201. Total 2487.

ROBERTSON FARMERETTES
R. McLean 320, D. Smith 484, U. Blaney 496, A. Kuhn 495, B. Robertson 527, Spot 90. Total 2412.

PATERSON
M. Derbyshire 541, A. Shorthouse 547, K. Lurchin 295, P. Christensen 319, M. Paterson 402, Spot 174. Total 2278.

HUMDINGERS
M. Irvine 576, M. Jones 363, M. Henry 486, M. Phillips 365, V. Allen 602. Total 2392.

NELSON SASH AND DOOR
Low Score 348, P. Gentles 306, M. Lupton 447, D. Chursinow 541, F. Gill 671. Total 2313.

TOP HATTERS
P. Brown 539, P. Farenholtz 437, Low Score 320, G. Culley 447, I. Harries 584. Total 2327.

STOREY TELLERS
J. Young 388, E. Kennedy 416, Low Score 289, A. Skilton 502, H. Storey 494. Total 2089.

BOWLADROMERS
A. Smith 245, A. McGinn 315, C. Chapman 464, R. Martell 619, A. Petit 498. Total 2141.

NELSON MACHINERY
M. Valentine 401, E. Smith 289, J. Butler 511, M. Field 396, J. Gentles 563, Spot 213. Total 2373.

KOOTENAY STATIONERS
P. Winlaw 480, A. Brown 331, P. Collinson 532, L. Bodnarur 355, F. Porteous 662, Spot 60. Total 2420. Gill 613. Total—2624.

L.A. TO B. OF R.T.
1409's—E. Barman 314; I. Sanders 442; K. Pritchard 275; F. Jones 555; M. Russell 432; Total 2018.

DING-DONGS—J. Beltner 412; M. Walls 435; K. Carpenter 471; L. Chapman 309; V. DeJong 300; Total 1927.

High single—K. Carpenter, 221.
High aggregate—F. Jones, 555.

DITCHERS— S. McLean 432; P. MacKay 374; M. Stevens 384; R. Tarleton 459; M. Benedetti 273; Total 1922.

BOOMERS—L. Wilks 468; E. McLnnis 418; H. Carlson 365; B. Hyssop 372; E. Sutherland 219; Total 1842.

High single—M. Stevens 187.
High aggregate—L. Tarleton, 459.

HOT-BOXES—R. Towhey 345; D. McLean 352; M. Rombough 429; M. Oliver 388; A. Sundahl 300; Total 1814.

High single—M. Rombough, 176.
High aggregate — M. Rombough, 429.

COMMERCIAL LEAGUE

NEW STAR CAFE
F. Wah 509, C. Wah 423, D. Hall 557, G. Macrone 610, B. Clinton 561. Total 2660.

DAILY NEWS NO. 1
N. Simpson 382, C. Ramsden 502, M. McGimpsey 348, T. Brothers 320, D. Kidd 455, Spot 36. Total 2043.

NORTH SHORES
A. Bullock 414, C. Chapman 507, M. Stoutenberg 366, F. Aikins 506, W. Bullock 526, Spot 282. Total 2681.

HUDSON BAY NO. 1
J. Cone 630, B. Beaton 357, M. Tout 380, B. Fowles 536, L. Casemore 349. Total 2252.

PALM DAIRIES
T. Romano 409, B. Elsmore 400, M. Blackwell 235, S. Zabawa 260, K. Clark 478. Total 1782.

DAILY NEWS NO. 2
S. Miller 401, D. Darough 409, D. Jerome 330, A. Gibbon 427, D. Ling 306. Total 2273.

FOUREX NO. 2
R. Rixen 341, M. Niven 220, J. O'Genski 333, G. McGregor 214, L. Harrison 516, Spot 57. Total 1661.

LIBERTY
R. Jennings 521, T. Perry 502, C. Rowellen 376, J. Kuntz 512, N. Nelson 571. Total 2484.

HUDSON BAY NO. 2
B. McCubbin 433, P. McInnis 432, J. Reed 386, D. Patttrson 392, R. Chambers 446, Spot 186. Total 2275.

FOUREX NO. 1
J. O'Genski 364, H. Bohlin 480, W. Smith 415, N. Harrison 300, D. McGregor 498, Spot 102. Total 2159.

HOME FURNITURE
I. Harries 570, M. Hanic 435, L. Hanic 462, T. Harries 432, R. Lapidge 487. Total 2386.

STERLING FURNITURE
M. Wells 274, M. Kennedy 499, K. Zabawa 509, F. Townsend 643, M. Ball 199, J. MacMillan 405. Total 2529.

VARIETY CLUB

SHMOOS—
C. Fletcher 307, N. Lang 706, V. Martin 453, M. Arnot 391, A. Lewis 527. Total—2386.

DEAD END KIDS—
E. Fareholtz 473, D. Milne 349, M. Laughton 442, M. Whitelock 528, E. Milne 323, spot 60. Total—2175.

FIVE STARS—
G. Keegan 521, J. Harrop 242, N. Norfield 448, B. Breeze 532, M. Gould 405. Total—2148.

PALMETS—
E. Christian 448, D. Fawcett 208, H. Smith 557, H. Pearson 444, K. Storey 339, spot 36. Total—2302.

MEN'S SENIOR LEAGUE

NEW STAR—
J. Wah 626, Bereau 393, Jorgenson 487, F. Wah 605. J. Schultz 798, spot 48. Total—2957.

MASHERS—
D. Hall 637, O. Hollen 349, C. Lindsay 364, L. Woods 496. Total—2244.

STANDARD—
W. Doolan 487, T. Perry 527, B. Sterling 387, L. Urquhart 532, D. Macrae 490, spot 270. Total—2693.

ARCADIANS—
N. Nelson 626, F. Beresford 626, R. Masi 322, J. Sikorski 761, B. Clinton 539. Total—2874.

QUEEN'S HOTEL—
B. Kelly 569, J. Belanger 564, T. Arcure 585, C. Masi 551, W. Bullock 512. Total—2781.

OLYMPICS—
G. Gullivan 541, C. Easy 544, R. Kuhn 425, H. Kuhn 511, F. Aikens 559. Total—2580.

GOVERNMENT LEAGUE

I. B. JOHNSON—
I. B. Johnson 491, S. Foisy 343, H. Forse 603, M. Klein 409, C. L. Rushby 407. Total 2253.

L. OTT—
Bill Bunyan 262, Jim Watson 523, Bob Harvey 360, D. Terry 544 spot 423. Total—2112.

M. PAUL—
L. S. Hope 499, A. Sien 362, W. Waters 405, M. Paul 491, Av. 439. Total—2196.

B. LATREMOUILLE—
A. Brothour 462, T. Cookson 382, S. McLean 420, F. Cunningham 403, B. Latremouille 666. Total—2333.

A. LARSEN—
D. Burgess 407, G. Gill 637, F. McLeod 497, A. Boyce 420, A. Larsen 504. Total—2465.

M. MIKKLESON—
M. Gordon 453, Al Limacher 625, P. Turner 345, J. Wallach 424, H. Ball 441. Total 2288.

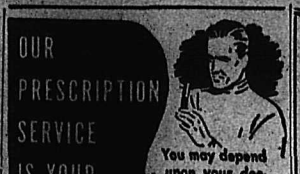

You may depend upon your doctor's orders being carried out when we compound your prescription.

Our double-check system guarantees accuracy.

Rexall DRUG STORE

Your Rexall Store
City Drug Co.
Phone 34 Box 460

Panthers Whip F.A.C. Bants 5-2

Panther Bantams paced by their ace defenceman, George Trainor, hammered out a 5-2 win over the Fairview Athletic Club's Bantam hockey team at the Civic Saturday afternoon. Sam Brown's kids outscored the losers three to one in the first period, added one more in the middle frame and one in the last period to losers one.

Trainor led the winning Panthers by scoring three goals while Tedesco and Rosling scored the other markers. Trainor also drew an assist as did Hamson, Lang and Tedesco. Dawson and McRory tallied the F.A.C. goals with Musfelt getting the only assist.

Moran drew two minors for the Panthers and Musfelt served an F.A.C. penalty. Jack Whitehead and Fred Madden did the officiating. Chuck Crosby and Jim Burgess kept the score and time.

2-1 VICTORY FOR DODGER MIDGETS

A Saturday evening fixture saw the Dodger Midgets down the F.A.C. Midgets 2-1. The F.A.C. club presented a better passing attack than their short-handed opponents and only the timely goaltending of Don Kennedy in the Dodger nets, coupled with the untiring skating of his teammates, kept the score down.

Carrying well over half the play, the Fairview club sent attack after attack up the ice only to see the forwards back-check or Kennedy turn it aside at the last minute.

White put the Dodgers up 1-0 in the first period, adding another unassisted in the second with Cooper from White tallying for F.A.C. in the third.

Penalties were many with Ludlow, White 2, Nicholson, all serving time for the Dodgers and Carmichael doing time twice for Fairview.

Lineups:

F.A.C.—Koehle, Sjoberg, Cooper, McNabb, White, Johnson, Longden, Marquis, Langridge, Carmichael.

Dodgers — Kennedy, Posnikoff, White, Ludlow, Nicholson, O'Genski, Sherwood.

Referee—Jack Whitehead.

CLIPPERS SWEEP SONS IN SERIES

NANAIMO, B.C. (CP)—Nanaimo Clippers have made a clean sweep of their two-game exhibition series here with Lethbridge Native Sons.

Firing home the winning goal late in the second period, Nanaimo edged the Sons 3-2 in a wide-open fixture before 2100 fans. The Clippers claimed a 5-4 victory over Native Sons Friday.

Nanaimo took a 2-0 margin on goals by Don McLean and Montgomery in the first period, but Lethbridge knotted the count with two in a row in the second session. The winning goal was tallied by Gourdeau, Nanaimo centre, at 19:56 of the middle stanza, an unassisted effort that topped off a fine performance.

Ramsden notched both of the Lethbridge markers with assists going to Mcintyre and Maglio. The Native Sons turned in possibly their best game of their four-game exhibition series and were a constant threat throughout the final game.

The Sons dropped a 6-4 decision to Vancouver All-Stars in the opening game of the series and then held New Westminster Cubs, 1947 the Western Canada intermediate champions, to a 5-5 tie.

Boomer Rodzinak, playing his second season with the visiting Albertans, turned in an outstanding game in goal.

THOMPSON FUNERAL HOME
"Distinctive Funeral Service"
AMBULANCE SERVICE
515 Kootenay St. Phone 361

Cleaned and Recored
RADIATOR REPAIRS
JIM'S RADIATOR SHOP
301 Ward St. Phone 63

For Toys
LET'S GO TO
The Children's Shop

Columbia
CHRISTMAS RECORDINGS
NOW IN STOCK
Nelson Electric Co.
Authorized GE Dealers
Phone 260 574 Baker St.

For 'His' Christmas
Shirts by Forsyth

You can't go wrong in selecting a Forsyth Shirt with a tie and handkerchief in a harmonizing tone.

SHIRTS $4.00 to $7.00
TIES $1.00 to $3.50
HDKFS. 25¢ to $1.00

Emory's Ltd.
THE MAN'S STORE

Trail Curling

Results of Saturday night's game in the Trail Curling Club's Crown Point Competition follow:

D. MacDonald 7, C. Tyson 13.
A. E. Calvert 7, A. E. Allison 6.
V. E. Ferguson 0, A. Balfour 1.
E. L. Jones 9, A. W. McDonald 6.
R. Stuart 6, R. C. McGerrigle 5.
H. Curries 7, A. Forrest 9.
L. F. Wendell 7, D. Forrest 4.
S. Gray 6, J. Wilkie 8.
A. A. Simonson 8, R. Somerville Sr. 7.
J. Leckie 7, W. S. Ross 9.
A. Robb 7, R. P. Dockerill 10.
W. McLeary 7, L. L. Fortin 8.

Monday's draws:

6:00—S. G. Biagioni vs A. E. Ross; R. E. Hill vs J. J. Cameron; C. D. Stuart vs G. Balfour; M. Morrison vs J. Mark.

7:30—G. W. Weir vs T. J. Teahan; A. G. Cheyne vs R. J. MacKinnon; H. H. Miller vs R. McGhie; C. Strachan vs F. J. Glover.

9:00—T. Nixon vs P. F. McIntyre; H. Beckett vs T. H. Weldon; F. Somerville, jr. vs W. G. Carrie; W. P. Robertson vs E. G. N. Player.

AT REASONABLE COST
RELIABLE SERVICE
Smedley Garage Co.
Reo Sales and Service

MAKE YOUR CLOTHES LINE OUR TELEPHONE LINE
WEST KOOTENAY STEAM LAUNDRY
PHONE 1178—182 BAKER ST.

Santa Says . . .

The holiday season is almost here and my advice to you is that you get those clothes that need dry cleaning down to us NOW!

Our completely modern plant and equipment and trained personnel are ready to serve your holiday dry cleaning needs.

3-PIECE SUITS
LADIES' SUITS
1-Piece Plain
DRESSES
90¢
WINTER COATS
$1.25
Two Day Service

We Call and Deliver
JUST CALL 288
EMPIRE CLEANERS