PROVINCIAL LIBRARY
VICTORIA
REC'D 31 MAR 49
PROVINCIAL LIBRARIAN
VICTORIA B.C.
1128

Nelson Daily News

WEATHER FORECAST
Kootenay: Cloudy. Cooler. High Tuesday at Cranbrook 65, Crescent Valley 68.

VOLUME [illegible] 5 CENTS A COPY NELSON, BRITISH COLUMBIA, CANADA—TUESDAY MORNING, SEPT. 21, 1948 NUMBER 128

Drew To Seek P.C. Leadership

Entry Brings Field to Four for Convention Choice; Seen as Diefenbaker Chief Opponent

TORONTO, Sept. 20 (CP) — Premier Drew of Ontario today announced he will allow his name to go before the Progressive Conservative convention, meeting in Ottawa Sept. 30-Oct. 1-2 to choose a national leader to succeed John Bracken.

The Premier announced his decision in a statement issued to the Press shortly before noon.

The 54-year-old Premier, leader of the Ontario Progressive Conservative Party since 1938 and Premier of the Province since 1943, has been looked on as a strong possibility for the national leadership ever since Mr. Bracken recently announced he was resigning because of his health.

In his 200-word statement, the Premier recalled that he was chosen Ontario leader of the party 10 years ago and his efforts to serve the people of Ontario had been a "happy and extremely heart-warming experience."

"Now I am urged to enter a new field and let my name go before the convention which will choose the national leader of the Progressive Conservative Party," said the statement.

The decision rested with the delegates. "If it is their decision that I can be of greater service to the people of Canada in the wider field, I believe it is my duty to accept that responsibility and devote myself to that task to the best of my ability.

"My name will go before the convention."

Another leading contender for the national leadership is John Diefenbaker, Progressive Conservative M.P. for Lake Centre, Sask., who announced his candidature at Ottawa last Friday.

FOUR IN FIELD

Premier Drew's decision brings to four the number of men who have announced their names will go before the party's national convention. Pre-convention speculation is that the choice rests between Mr. Diefenbaker and Premier Drew. The other candidates are John Hanna, Member of the Ontario Legislature for Huron-Bruce, and Garfield Case, M.P. for Grey North.

Although this is his first venture into national politics, Premier Drew has long been known nationally. Criticism of Federal Bren gun contracts in 1938 and of the Hong Kong expedition of 1942 led to Royal Commission investigations.

He first formed a Government in 1943, after an election victory over the Liberal regime which had been in office for nine years. His party was re-elected by large majorities in 1945 and 1948, although in the latter election he met personal defeat in Toronto High Park.

MESSAGE ON GROUND SPURS PLANE HUNT

Villagers Indicate Lost Craft Nearby; Paratroopers Ready

9-DAYS LOST

By JACK AVESON
Canadian Press Staff Writer

THE PAS, Man., Sept. 20 (CP) —Messages spelled out on the ground—visible from a passing search plane—lent hope tonight that the residents of a tiny Northern Manitoba community might have the solution to the disappearance nine days ago of a United States Navy plane carrying five men.

Dwellers in the wilderness community of Skownan, 100 miles Southeast of here, were reported to have flashed word to a circling aircraft that indicated the search for the missing plane and its five occupants might be drawing to a close—and possibly a happy one.

"EAST IN WOODS"

The wireless operator of the Canso reported that the villagers had attracted the attention of the plane by shining mirrors and setting out strips of cloth on the ground. A message had been dropped asking if they knew anything about the missing U.S. Navy plane, which disappeared Sept. 12 while on a flight from Churchill to The Pas.

Back came the message spelled out on the ground:

"East in woods on ground."

A little later, a new message was spelled out to those in the air. It said:

"About 25 miles East." Those in the search plane dropped a second note asking: "Are personnel safe?" In reply to this there came the answer: "We don't know."

At search headquarters here, nerve centre of the gigantic hunt for the missing plane, preparations were made immediately to send out a plane carrying a paratroop team of six men.

The searching Canso, a United States plane, had been asked to stop by the villagers in the first message spelled out with the strips of clothing and sheets. But officials at headquarters directed the plane not to land on the lake near the community because of the shallowness of the water. It was planned to send lighter planes to investigate more fully.

UNLUCKY BREAK

MARIETTA, O., Sept. 20 (AP) — William Henry Webb, 27, jumped from his truck yesterday when brakes failed on a detour around a washed out bridge. An unidentified companion also tried to jump but his foot caught and he couldn't get out. The truck went through a guard rail and over the bank. The companion was unhurt. Webb hit his head on the pavement and was killed.

QUICKIES . . . By Ken Reynolds

"I know, the News Want Ad said you'd have more freedom living in a house trailer—well, that depends upon whether you're married!"

Fire Burns Ship, Saves Men's Lives

SAN DIEGO, Sept. 20 (AP) — Fire drove two men from their fishing boat at sea yesterday. Then it saved them by burning off the mast before their 21-foot craft exploded and sank. "It fell near us," said Ray Stokes, 36, "and we grabbed the jig pole (a fishing device attached to the mast). We floated out with it." Stokes and James K. Levy, 42, were picked up a few minutes later by another fishing vessel. Both were burned.

13-Cent Wage Raise Suggested For Woodworkers

VANCOUVER, Sept. 20 (CP)—Officials of the International Woodworkers of America (C.I.O.) today advocated acceptance of recommendations handed down by the three-man Conciliation Board in Victoria.

VICTORIA, Sept. 20 (CP) — A Conciliation Board, headed by Mr. Justice H. I. Bird, today unanimously recommended an across-the-board wage increase of 11 per cent, or 13 cents an hour, whichever is greater, for British Columbia Coast woodworkers.

In addition to this overall increase, the Board unanimously recommended further increases of 10 cents an hour for engineers and head brakemen of logging railway crews, and five cents an hour for all other train crew employees.

The Board was headed by Mr. Justice H. I. Bird. Harvey Murphy was nominee of the International Woodworkers of America (C.I.L.-C.I.O.), while James A. MacDonald was nominee of the employers.

The increase should apply only to an employee on his employer's payroll at the date of acceptance by the Union and also to all former employees who shall make application for payment of his retroactive pay within 30 days from the date of acceptance of the recommendation by the Union such former employees as have been discharged for cause prior to the date of acceptance. It was also recommended that the master contract be dated 75 days prior to the date that acceptance is made by both parties.

For contract workers the Board recommended the following increases:

1. Fallers and buckers, 13 cents per 1000 F.M.B.

2. Shingle sawyers, 5 cents per square.

3. Shingle packers, 4 cents per square.

Those shingle sawyers and packers, fallers and buckers employed at hourly rates should receive 13 cents an hour or 11 per cent, which ever is greater.

No recommendations were made on proposals for creation of a welfare fund, for incorporation of a provision relating to union security or for provision for bonding.

"The Board is agreed that each of its members shall file at as early a date as possible his individual reasons for the conclusions now reached and any comments thereon," said the report.

In Vancouver, R. V. Stuart, whose research firm has acted for the employers in negotiations, said he would call a conference of employers immediately to consider the Board's award.

Union officials could not be contacted immediately for comment. Executive members of the I.W.A. were in conference, presumably called to consider the award.

PARIS, Sept. 20 (AP)—French Communists put the squeeze on Premier Henri Queuille's new Coalition Government tonight by coming out in favor of local elections.

The Communist action jolted the National Assembly. Queuille's middle-of-the-road Cabinet already is under pressure from the threat of inflation and labor demands for increased wages.

Sullivan Mine Tunnel Cut Through Mountain After Two Years Work

Eliminates Costly Rail Haul To Concentrator

KIMBERLEY, B. C., Sept. 20—Culminating two years, two months and two days of effort, the two-mile 3700-foot level tunnel of the Consolidated Mining and Smelting Company of Canada, Ltd., broke through to meet the 3700-foot tunnel of the Sullivan Mine at 10:42 p.m. Friday night.

Started July 18, 1946, this tunnel will be used to transport ore from a pre-concentration plant deep in the heart of a mountain to the Sullivan Concentrator, a distance of over four miles, more than two of these below the surface of the earth. Electric trolleys will be used in place of the regulation railway cars, eliminating a great deal of costly hoisting from the lower levels.

Previously, the ore had been carried to the Concentrator through Kimberley by Canadian Pacific Railway.

Original work on the tunnel and haulageway was done by the Bennett & White Construction Company, the contract being taken over later by the Northern Construction Company and J. W. Stewart Limited.

At a distance of 10,363 feet from the portal, the last round of 12 feet was drilled and blasted, to meet a 12 by 14 foot tunnel with less than 12 inches of leeway.

The tunnel has been, from the start, singularly free from accidents, with no fatalities, and only one or two serious accidents at the beginning of the job.

RE-ROUTED CREEK

From the earliest stages, the tunnel has been a hard job, with a great deal of gravel and loose rock requiring timbering. At one stage, they struck an underground creek, which had to be re-routed before the tunnel could proceed.

Now, after two years, it is done, a tribute to engineering and to hard rock mining.

Palestine First Major Issue Before U.N.

By ALAN HARVEY
Canadian Press Staff Writer

PARIS, Sept. 20 (CP) — In the gilded, glittering luxury of the Palais de Chaillot, the world's supreme court of arbitration meets tomorrow for what may well be the most important gathering of its kind ever held.

The occasion will be the third annual General Assembly of the United Nations. Promptly at 3 p.m. the delegates from 58 countries including Canada will assemble to begin work on the 68-item agenda, heaviest in the Assembly's history.

Almost all the stresses and strains of the crotchety post-war world will be considered during the session, expected to last at least 2½ months.

The issue of enforcing peace in Palestine — dramatically pointed up by the murder of Count Folke Bernadotte—stands high on the crowded calendar.

There is a possibility also that the Berlin blockade with its far-reaching complications in the East-West tug-of-war will be introduced.

MOLOTOV ABSENT

A standout absentee among the world's leaders is the Soviet Foreign Minister, V. M. Molotov, who remained in Moscow. Andrei Y. Vishinsky, a Deputy Foreign Minister, will represent Russia.

The first major item of business will be election of a president. Herbert V. Evatt, Australian External Affairs Minister, is among those prominently mentioned for the post.

There is talk in the lobbies that Prime Minister King might be a suitable compromise candidate. But some sources said that he would be unable to accept, even if elected, because he plans to attend the October meeting of Commonwealth leaders in London.

The final 35,000-word report of Count Bernadotte said the savage Arab-Jewish war should be "pronounced formally ended." He said if the Arabs and Jews refuse to make peace, the United Nations should do so.

Closely linked with the Palestine issue is Secretary-General Trygve Lie's plan to seek a U.N. police force of 1000 to 5000 men. He contends such a force would have "saved many lives, particularly in Indonesia and Palestine." Lie first made the proposal last Summer at Harvard. Bernadotte's assassination has spurred him on.

59 ITEMS

Other items on the Assembly 59-item calendar included such issues as atomic energy, Greece, Korea and the Italian colonies—all of them involving basic differences between Russia and the Western powers.

The Security Council met today and decided to wait before taking any action on Hyderabad. The princely state had asked the Council to intervene after an invasion by Indian troops. The Nizam of Hyderabad surrendered after a 109-hour war but his representative said today he was awaiting instructions. India demanded that the case be dropped immediately.

PARIS, Sept. 20 (AP) — A posthumous report by the murdered Count Folke Bernadotte declares the United Nations should step in to end the Palestine war if the Arabs and Jews fail to make peace.

The mediator wrote that "Israel exists in Palestine," and the future of Arab Palestine should be left to the Arab States, "in full consultation with the Arab inhabitants" of the Holy Land.

The Holy City of Jerusalem, where he and Lt.-Col. Andre Serot were shot to death last Friday, should be placed under United Nations control, the report said.

The report, which will be one of the problems facing the General Assembly opening tomorrow, also recommended changes in the Palestine partition plan.

The Negeb Desert of Southern Palestine, he said, should become Arab territory. Most of it was given to the Jews under the partition plan.

All of Galilee should be "defined as Jewish territory," he added. The partition plan gave Western Galilee to Arab Palestine, but it now is under control of the Israeli army.

While Bernadotte left the disposition of Arab Palestine to the Arab States, he recommended that, "in view of the historical connection and common interests of Trans-Jordan and Palestine, there would be "compelling reasons for merging" Arab Palestine and neighboring Trans-Jordan.

Bernadotte's report also recommended:

"The Jewish port of Haifa, including oil refineries and terminals, should be declared a free port."

The airport at Lydda should be declared a free airport.

The right of 360,000 Arab refugees to return to their homes in Jewish-controlled territory, or payment of compensation by Israel to those "choosing not to return."

The United Nations should provide special assurance that Jewish-Arab boundaries are "respected and maintained."

"The political, economic, social and religious rights of all Arabs in Jewish territory and all Jews in Arab territory of Palestine "should be fully guaranteed and respected by the authorities."

Establishment of a United Nations Conciliation Commission.

The principal job of the Conciliation Commission would be to "supervise such boundaries, road, railroad, free port, free airport, minority rights and other arrangements as may be decided upon by the United Nations."

"The right to unimpeded access to Jerusalem, by road, rail or air, should be fully respected by all parties," Bernadotte added.

Bernadotte recommended that "the existing indefinite truce should be superseded by a formal peace, or at the minimum an armistice."

Such an armistice, he added, would "involve either complete withdrawal and demobilization of armed forces or their wise separation by creation of broad demilitarized zones under United Nations Supervision."

Royal Military College Opened

By DOUGLAS HOW
Canadian Press Staff Writer

KINGSTON, Ont., Sept. 20 (CP) — Defence Minister Claxton sent Canada's 72-year-old Royal Military College into a new phase of its career today with a warning to its first post-war class that "war is not inevitable but neither is peace certain."

One hundred cadets heard him initiate a curriculum that makes them pioneers in a military experiment without parallel in the world. They are the first class since the college switched from one service to train officers for all three.

The plan is being duplicated at Canada's other tri-service college at Royal Roads, B.C.

In essence, it is an extension of a policy of services integration in which Canada believes she leads all other nations.

Mr. Claxton coupled his warning with a sober reference to the costs of modern military activity. The Army, he said, had recently acquired one gun at a cost of $600,000.

"The nature of modern war has not changed nearly as much as the more fanciful writers have said, but it has changed and is changing. Applied knowledge has opened new horizons of defence and attack. . . ."

Believing that an officer with both French and English "has an advantage in exercising leadership and command," the Minister said both would be compulsory subjects.

The discipline of R.M.C. would be "the discipline of the services and the college and not of a clique or class . . . What we want here is good training and hard work to meet the highest standards of private conduct and public responsibility."

Brig D. R. Agnew, C.B.E., College Commandant, told reporters agreement has been reached between Canada and the United States for an exchange of cadets. That will mean that some Canadians will take their full college military training at West Point or Annapolis while some Americans will be cadets at one or the other of what are known as the Canadian Service Colleges.

MOVE TODAY TO BLOCK NEW FREIGHT BOOST

OTTAWA, Sept. 20 (CP) — The long and tangled battle over railway freight rates moves into another round tomorrow when seven provinces open a move to block off the railways' attempt to get a new rate increase.

The Provincial Governments—all except Ontario and Quebec—will ask the Board of Transport Commissioners to defer action on a railway application for a 20 per cent freight-rate hoist.

Two requests for deferment will be made by the provinces, it was learned today.

First, the dissenting seven will call on the Board to put the case over until after the Cabinet has disposed of their appeal against the 21 per cent increase awarded by the Board to the railways last March. This appeal will be heard here Sept. 27-28.

Secondly, British Columbia will make a supplementary application to hold up proceedings until the Board itself has finished with a B.C. case for removal of the "mountain differential" rate over the Rockies. Hearings in this case are to open at Vancouver about Nov. 1.

APPROVE RESTRICTION LORDS VETO POWER

LONDON, Sept. 20 (CP)—The House of Commons approved tonight without a record vote a bill to restrict the veto powers of the House of Lords to one year instead of the present two.

SCHOOL TRUSTEES MEET

VANCOUVER, Sept. 20 (CP) — The 44th annual three-day convention of the British Columbia School Trustees' Association opened today with the 265 delegates sharply divided in proposals for improving Boards of Arbitration on teachers' salary disputes.

TO STUDY WOOL MARKET

LONDON, Sept. 20 (CP)—A United Kingdom wool textile mission will arrive in Montreal Oct. 10 and tour Canada for three weeks to study the changing features of Canadian wool markets, the Board of Trade announced today.

Canada's Wild Duck Population Increases

SWIFT CURRENT, Sask., Sept. 20 (CP)—Western Canada's wild duck population is increasing, says a statement released by Ducks Unlimited over the weekend.

R. W. Cartwright, Chief Naturalist, said in the statement the concensus of the technical and administration personnel of the Dominion Wild Life Service, the Province of Alberta and British Columbia, the United States Fish and Wild Life Service and Ducks Unlimited was to this effect.

The organizations met earlier this month at Waterton Lakes, Alta.

The Ducks Unlimited waterfowl survey was concluded at the end of August after making a cross-section of the better-known concentration and breeding areas of Manitoba, Northern Saskatchewan and Northern Alberta.

The statement said more than 6500 miles was covered by air.

A satisfactory improvement in Northern Alberta and a slight improvement in Northern Saskatchewan were noted. Conditions were difficult to assess in Manitoba, but inclined to the positive, the statement said.

High water levels prevailed while the average tally of young was 6.25 a female—slightly above the long-term average.

Condition of Stabbed Man Reported Fair

WINNIPEG, Sept. 20 (CP) — Condition of Steven Koniuch, 41, stabbed in the chest late last night, was reported today by hospital authorities as fair. City detectives said no arrests have been made.

Koniuch has a 1½-inch wound on the left side of his body and abrasions to the chin. He was found near his North-end home. A trail of blood marked the pavement for about 30 yards. A passing truck took him to hospital.

Edward Adamek, who assisted Koniuch to hospital, said "when we asked him what had happened, all he would say was that he never fought with knives when he fought."

Next War Last One Says Jet Expert

VANCOUVER, Sept. 20 (CP) — Australian-born Sir Hubert Wilkins, bearded Arctic explorer and air pioneer, and Sir Frank Whittle, inventor of the jet aircraft engine, both talked about war today in interviews here.

"There is always a possibility of war," said Sir Hubert, "but I don't think there is any immediate danger."

Sir Frank, world authority on jet propulsion and a veteran flier, hoped there would be no war, but added:

"The next war will certainly be the last one for the world. It will not be a war to end war, but a war to end civilization."

Discount Fears of Volcano Eruption

NAPLES, Sept. 20 (Reuters) — Fears that Mount Vesuvius, famous volcano, had erupted were discounted today by Prof. Giuseppe Imbo, Director of Vesuvius Observatory. After dense clouds of smoke enveloped the volcano, Dr. Imbo investigated the summit and found minor landslides on the brink of the crater had given rise to clouds of dust. Vesuvius has been quiet since the eruption of 1944.

Reds Seek to Whip Up Indonesia Revolt

Uncover Plot for Java Coup; President Given Emergency Powers; Mass Arrests in Capital City

BATAVIA, Java, Sept. 20 (AP)—The Communists called tonight for the complete overthrow of the Indonesian Government and brought the young republic to the brink of civil war.

Quickly following up the weekend coup at Madioen, Communist leader Musso broadcast a demand for a revolution encompassing the entire republic. The Madioen radio station of his new "Peoples' Republic" said the Government of President Soerkarno must be destroyed.

A Parliament Committee gave Soerkarno unlimited powers to cope with the crisis. The Indonesian news agency Antara said mass arrests were carried out in the capital city of Jogjakarta.

VAN MOOK LEAVES

The Madioen Radio outlined a program that also included confiscation of all industrial enterprises by the Government, and setting up of internal security committees.

The program followed the usual Communist pattern. The slogan was "Land for those who toil it."

(At The Hague, Dr. Hubertus J. Van Mook, Lieutenant-Governor-General of the Netherlands East Indies, cut short his conferences and announced plans to leave for Batavia tomorrow to deal with the situation.)

Today informed sources in Jogjakarta said documents had been discovered inthe Communist files directing that a Red coup in Java should follow within three months after the start of Communist activities in Malaya and form part of the spread of Communism in Southeast Asia.

The Communists struck at a time when the Government is facing grave economic difficulties due to the so-called Dutch blockade. The Indonesian Republic occupies territory on the islands of Java, Madura and Sumatra, former Dutch colonies.

MIAMI AWAITS MIDGET HURRICANE

Just Year From Date of Killing Wind

SHIP SAFE

MIAMI, Fla., Sept. 20 (AP) — Winds up to 55 miles an hour raked the Florida Keys tonight as a "mighty midget" hurricane swept across Western Cuba and aimed at the Florida East Coast.

The tropical storm with winds in the centre over 100 miles an hour already has struck the Southern Cuba coastline. It was sweeping over the marshlands of Western Cuba and buffeting Havana with 68-mile-an-hour winds.

The Weather Bureau located the storm about 40 to 50 miles Southeast ofthe Cuban capital. It predicted the hurricane would surge across the narrow island and pass into the Florida Straits during the night.

It is expected to strike the Greater Miami area about mid-morning tomorrow.

Winds are expected to increase through the Keys and as far North as Miami tonight, reaching hurricane force in Miami early in the morning.

Red and black hurricane flares fluttered from the Greater Miami area South of Key West. Residents went to work to batten down everything loose, board up windows, move small boats to sheltered waters and stock up on candles and provisions.

Northeast storm warnings were hoisted North from Miami to Melbourne on the East Coast of Florida and from the Keys to Naples on the Gulf Coast.

The hurricane flags were ordered up just a year after the "Gold Coast" began picking up the pieces from another hurricane which took a toll of 20 lives and left nearly $80,000,000 damage in its wake.

Comparatively, the hurricane threatening South Florida is small, but it will have all the ferocity of its larger kin. Veteran forecasters said its eye is the smallest on record for a full-fledged hurricane.

MIAMI, Fla., Sept. 20 (CP)—Dorothy Baker, 45, and David Gilbert, 25, Britons who boarded the British freighter Lochmonar at Vancouver, are among the six passengers and 67 crew members aboard the ship, aground on Little Cayman Island.

Earlier reported in the path of a hurricane, the ship and all aboard now are safe. A tug is standing by.

Baseball Scores

NATIONAL LEAGUE
Chicago ..... 000 000 011—2 8 0
Brooklyn ..... 400 000 00x—4 5 0
Borowy, Chambers (1) and Scheffing; Roe and Campanella.
Pittsburgh ..... 000 000 011—2 6 2
Philadelphia ..... 003 000 02 —5 10 2
Chesnes and Klutz; Roberts and Seminick.
Pittsburgh ..... 000 100 111—4 8 1
Philadelphia ..... 000 106 00 —7 10 0
Bonham, Singleton (7) and Fitzgerald; Possehl and Lopata.
AMERICAN LEAGUE
Boston ..... 102 300 001—7 12 2
Detroit ..... 200 000 000—2 4 2
Harris and Tebbetts; Hutchinson and Swift.
New York ..... 010 112 120—8 13 1
St. Louis ..... 002 010 011—7 16 1
Reynolds, Page (4) and Niarhos; Kennedy, Gerheauser (6), Garver (8), Sanford (9) and Partee.
Philadelphia ..... 000 000 300—3 14 1
Cleveland ..... 100 210 11 —6 11 1
Brissie, Harris (6), Savage (7) and Guerra, Rosar (7); Bearden, Christopher (7) and Hegan.
INTERNATIONAL LEAGUE
Montreal 5, Rochester 6
(Rochester leads best-of-seven semi-final 3-2)
Newark 1, Syracuse 2
(Newark leads best-of-seven semi-final 3-2)

TO ELECT MODERATOR

VANCOUVER, Sept. 20 (CP) — The United Church will meet tomorrow in the first sessions of the 13th bienniel general council to elect a moderator to succeed Rt. Rev. T. W. Jones of Montreal.

Late Sport

RETAINS CROWN

TORONTO, Sept. 20 (CP) — Li'l Arthur King of Toronto, Canadian lightweight champion retained his crown by pounding out a technical knockout over Harvey Mathe of Sudbury, Ont., at the 10-second mark in the eighth round of a scheduled 12-round bout.

TACOMA, Sept. 20 (AP) — The Man Mountain from Seattle, Ed (Poky) Oliver, jammed down an eagle three to win the $12,500 Tacoma Open Golf Championship today on the first hole of a sudden death playoff against Cary Middlecoff of Memphis, Tenn.

Remove Two-Foot Stake From Woman's Back

NEWARK, N.J., Sept. 20 (AP) — Surgeons yesterday removed a two-foot wooden stake from the back of Mrs. Aleda Johnson, 33, who slipped on a cellar door and was impaled on the small post used as a doorstop. A police emergency squad sawed off the post and took the woman to hospital with the stake still in her body. Her condition was described as fair.

Report Polish Treasures Still In Que. Vaults

QUEBEC, Sept. 20 (CP)—Provincial Police said today that the Polish treasures stored at the Provincial Museum at Quebec were taken out once for airing and inspection, but were returned to the Museum vaults and still are there.

Police said that during the weekend the treasures in Museum vaults contained in 24 chests were unguarded for a time while Provincial Police constables were required for duty elsewhere. Headquarters said, however, that this was only temporary, and that the guard will be restored.

MONTREAL, Sept. 20 (CP)—The Montreal Herald said today the Polish art treasures, impounded by Premier Maurice Duplessis last February and placed under police guard at Quebec, "have been released and are no longer in the Provincial Museum."

A dispatch from the Herald's Quebec correspondent said an "unimpeachable source" made known that the treasures were carried away from the Museum more than a week ago. The source said that could be no doubt that Premier Duplessis, in his capacity as Attorney-General of the Province, released the treasures himself.

The story added:

"Apparently in an effort to cover up the release of the art treasures, a police guard was permanently on duty up until last evening, when a check at the Museum revealed there was no longer any police guard."

Lost 4-Year-Old Suffers Appendicitis

VANCOUVER, Sept. 20 (CP) — A small, lost girl is in hospital today, suffering from acute appendicitis and an infected ear, after being found wandering aimlessly through downtown streets Saturday.

Aged about four, the barefoot tyke was unable to tell police who her parents are, or where she lives. She said her name was Margaret Peters.

Police are investigating a lead which may uncover the child's family.

WEST ENVOYS IN MOSCOW TO LEAVE FOR PARIS

Believe Departure Might Mean End To Moscow Talks

LEAVE TODAY

MOSCOW, Sept. 20 (CP)—Britain and the United States announced today that their envoys to the four power talks on the Berlin crisis will leave Moscow tomorrow for Paris where the United Nations General Assembly's Autumn session opens.

The departure of the envoys might mean that the Moscow talks on the Berlin blockade and other issues have ended There has been no announcement to that effect, however, from Moscow, Washington, London or Paris.

It was reported that French Ambassador Yves Chataigneau is expecting similar orders.

The talks were reported here yesterday to have bogged down over technicalities and conditions demanded by the Western Governments.

In Paris, meanwhile, Foreign Secretary Bevin, Hector McNeil, British Minister of State, and Sir Oliver Harvey, British Ambassador to France, were received by Robert Schuman, French Foreign Minister. They spent more than an hour in informal review of the Moscow four-power talks.

A Foreign Office spokesman in London said Frank Roberts, Bevin's personal envoy in Moscow, will not reach Paris from Moscow until Wednesday.

Official quarters in London could not say whether the mid-week arrival of Roberts in Paris will cause a postponement of the Foreign Affairs debate in the House of Commons set for Wednesday, when Bevin is due to make a major statement on the negotiations.

Usually well-informed quarters considered such a postponement probable since no further decision on the next move is likely until the three Western Foreign Ministers have heard a personal statement from Roberts as well as from the United States Ambassador in Moscow, Walter Bedell Smith, also flying to the French capital.

Asked whether the Moscow talks must be considered to have broken down in view of the recall of Roberts, the Foreign Office spokesman said "I cannot indicate what the next step may be."

Diplomatic quarters in London believe there is a very real possibility that the Western Foreign Ministers may decide further direct negotiations with the Soviet Government on the Berlin crisis is useless and that the matter must be referred immediately to the United Nations.

FOR 20 YEARS THEY'VE BEEN A-FEUDIN', NOW POSSE MOVES IN

FORT ST. JOHN, B.C., Sept. 20 (CP) — Bill Boring limped into this Alaska Highway town today and told police a tale of ranch feudin' Texas style in the ranching country between the highway and the Rockies. He pointed to a gunshot wound in his arm as proof.

Police listened to his story and then sent a posse to Halfway, B.C., to pick up Bill's brothers, John and Eugene Boring, on an attempted murder charge.

According to police, the incident climaxed an annual shooting affray which had continued for the best part of the 20 years since the Texas-born brothers settled in the Halfway district.

The occasion, police say, is roundup time. The brothers have several hundred head of cattle and neighbors report hearing gunfire from the ranch every year as the brothers, their wives and numerous children differ as to the split in the profits.

Police say neighbors have learned to keep out of the ruckus. The Borings regard it as strictly a family affair and object violently to outsiders hornin' in.

Halfway is 140 miles North of Fort St. John and the posse will have to take to a bush trail to reach the Boring battleground.

Complete Shows at 7:00 - 8:56

News - Musical

Laurie Peppin, Former Canadian Middleweight Champ, Proposes Nelson Sports Club; to Develop Boys

Laurie Peppin, one of the greatest boxers ever to come out of Canada, is considering forming a sports club at Nelson.

Peppin, now retired from the ring, was former middleweight championship of Canada and held the flyweight and lightweight titles on his way to the top. He has fought 213 times and dipped into the bowl of defeat only on 11 occasions.

Peppin has been in Nelson for two months and plans to stay. Always interested in sport and youth, it is the aim of the former boxer to start with a nucleus of boys to teach them the manly art of self-defence. While the club will have a definite ring leaning, Peppin states that the prime purpose of the organization would be physical development and not as a mill for pugilists.

"I would never encourage a boy to fight unless he had outstanding ability," said Peppin.

A meeting of those interested will be called within a week to hear Peppin's plans. Once a central group of boys is organized, the club will begin to function.

Peppin himself donned tights and mitts when he was in his tender teens. After a short fling in Winnipeg the then 13-year-old Peppin took the flyweight title of Canada. Then followed a two-year period of tough slugging. Living clean and fighting hard, Peppin was adding pounds and experience which would later see him rise to the top of the Canadian ring world, a spot he held for 10 years before retiring in 1938.

At fifteen in 1925 Peppin battered his way to the lightweight championship of Canada. By annexing the title, Peppin was the youngest fighter ever to hold the lightweight title. His five foot ten frame then carried 135 pounds.

Now into the running where going was getting tougher, Peppin continued to improve and in 1927 was ready to take a crack at the midlleweight crown. As expected in all boxing circles Peppin won the title and at 17.

Peppin was reaching his prime, fighting more and more and sharper contenders. The lure of bigger returns became a reality and in 1928 Peppin turned pro.

There followed a whirlwind career in the ring. Peppin was hitting head lines every time he entered the square. He met the cream of the crop in Canada and the United States.

Names like Wild Bill Cox, Bermandsey (Bill) Wells, Al Van Ryan, Frankie Battayila, all top fighters, were billed with the slugging Winnipeger.

About the most outstanding encounter Peppin ever fought was Ham Jenkins, light heavyweight of the world. It was a battle royal, Peppin recalled, until Jenkins won a technical knockout in the fourth. While the negro hung on Peppin one of the four defeats in his pro fights, the match was the last Jenkins ever fought. He was permanently blinded. *Officials exonerated* Peppin from all blame and the Canadian went on to throw more leather.

"I was mighty sorry about that fight," said Peppin. "Jenkins was a great boxer and a musician besides. He held nothing against me for the injury either."

One of the toughest contenders Peppin ever met was Jack Tibo, sparring partner for Max Schmeling and Joe Louis. Peppin took a terrific pounding—he still carries scars from that affair—but dumped Tibo on the canvas.

Peppin rates Charlie Ballanger about the flashiest battler he has had occasion to cross mitts with. As with other fighters Peppin stood his ground with the man who met Maxie Rosenbloom three times.

At 28 Peppin was winding up a colorful career. He wrote finis by *flooring Kid Williams in 1938 and* turned his back on competitive fighting forever.

BLACKHEADS

Get two ounces of peroxine powder from your druggist. Sprinkle on a hot, wet cloth and apply to the face gently. Every blackhead will be dissolved. The one safe, sure and simple way to remove blackheads.

Weak, Tired, Nervous, Pepless Men, Women

Get New Vim, Vigor, Vitality

Say goodbye to those weak, always tired feelings, depression and nervousness due to weak, thin blood. Get up feeling fresh, be peppy all day, have plenty of vitality left over by evening. Take Ostrex. Contains iron, vitamin B1, calcium, phosphorus for blood building, body strengthening, stimulation. Invigorates system; improves appetite, digestive powers. Gets little. New "get acquainted" size only 50c. Try Ostrex Tonic Tablets for new, normal pep, vim, vigor, this very day. At all druggists.

Do You Suffer FROM A "Weak" Back?

Does sitting in a draft or in a damp, chilly room sometimes bring on an aching back? Many people say they get "cold" in the back—or in the kidneys—so easily. At such times it's good to know about the quick relief of Dr. Chase's Kidney-Liver Pills.

Remember, both kidneys and liver must filter out impurities from your bloodstream. So if you feel tired, worn-out, headachy — with painful joints and aching back—look to *both* your kidneys and liver. That's why Canadians have been relying on Dr. Chase's Kidney-Liver Pills for over half a century.

Give your system a chance to work properly. Always keep Dr. Chase's Kidney-Liver Pills handy—especially during damp chilly weather. The name "Dr. Chase" is your assurance. 8

Change in Service

ARROW LAKES

EFFECTIVE SEPT. 26

Steamer Minto will operate as follows:

MONDAY—THURSDAY
Lv Nakusp ..... 4:30 a.m.
Ar Robson West ..... 2:45 p.m.

TUESDAY—FRIDAY
Lv Robson West ..... 6:00 a.m.
Ar Nakusp ..... 4:00 p.m.

WEDNESDAY—SATURDAY
Lv Nakusp ..... 8:00 a.m.
Ar Arrowhead ..... 11:45 a.m.
Lv Arrowhead ..... 1:05 p.m.
Ar Nakusp ..... 5:00 p.m.

Traffic for Northbound steamer from Robson West will be handled by Train No. 11 from Nelson 11:50 a.m. Monday and Thursday. Passengers can also use Train 43 from Nelson to Castlegar at 6:05 p.m. Monday and Thursday connecting with taxi service to Robson West.

J. G. WATSON, C.T.A.
Nelson, B.C.

Canadian Pacific

Dynamos Capture Boxla Title; Down Trail 22-14

TRAIL, B.C., Sept. 20—Fast-stepping Spokane Dynamos stepped right into the Western International Lacrosse League championship here Monday night when they overwhelmed Trail Golden Bears 22-14.

The power-packed Dynamos grabbed the fifth game of the final series after leading in every period. The victory put them into the British Columbia Senior B semi-finals against Vernon, the series expected to start in the Okanagan centre next week.

Highlights of the battle that had a jam-pack crowd roaring continually, were two freak plays that netted Trail Goalie Merlo a goal and an assist. Right at the tag-end of the contest, Merlo passed out to Herb Moon who tore down the floor to score.

Holding the ball immediately afterwards, he saw all his men covered. His efforts to get a pass away found him right on top of Dynamo goalie Laface — and a place on the scoresheet. The fans raised the roof.

In fact they were doing just about that through the last half of the game. Apples, tomatoes, shoe boxes and paper littered the floor, players and referees.

Star performers were Ken Fetherston, Trail centre, Jack Gallicano, Spokane centre and Syd Desireau, Trail defenceman. And the three had plenty to do to stand out in tonight's stellar boxla show.

Spokane stepped right out from the start to leave no doubt as to which team was going to represent Kootenay in the semis.

EARLY LEAD

Fighting hard from the first bell, Carl Gallicano's men snatched a 7-4 first period lead which they stretched to 11-6 by half time. Trail fought back in the third to outscore the leaders, but still the Dynamos led 14-10 when the bell rang.

A benefit game will be played here Friday between Trail oldtimers and Trail All-Stars for a fund to aid Julie Bilesky, Trail rover, *who suffered a broken arm* in the fourth game of the series.

Lineups were:

Trail—Tony Merlo, goal; J. McLeod, A. Bilesky, S. Desireau, H. Casey, defence; G. Barnes, R. Kendall, rovers; G. Roberts, G. Robertson, F. Turik; H. Moon, K. Fetherston and G. Bruce, forwards; Merridith, spare goalie.

Spokane—Al Laface, goalie; Jim Laface, Pie Laface, Spud Martin, Fred Graves, defence; Joe Laface, D. Griffih, rovers; T. Powell, K. Robertson, R. Wassick, Marcus Smith and Jack Laface, wings; Babe Laface, Jack Gallicano, centres.

Bag Kayoes Bruce Bruce To Kayo Oma, He Says

LONDON, Sept. 20 (AP)—Bruce Woodcock, who was knocked out in training by a punching bag, predicted today he would kayo Lee *Oma in his ring comeback tomorrow.*

The forecast came through the British heavyweight champion's trainer-brother Bill, as they boarded the train at his hometown of Doncaster for London.

"Bruce is O.K." declared Bill. "There will be no messing about tomorrow. A good win will put him right on top again. Bruce said that is how it is going to be."

Oma, the Detroit playboy who trained in a Piccadilly gym near the bright lights he loves, said: "This is my seventh fight this year. Maybe I'll be lucky."

They clash in an eight-round bout tomorrow night before a sellout crowd of 10,000 in London's Harringay Arena.

Ringside pews went for £5 5s ($21), just one fourth of the tariff paid to see Woodcock hammered into submission by big Joe Baksi in the same ring April 15, 1947.

The medics have pronounced Bruce fully recovered from the broken jaw and other wounds of that devastating night. The fight crowd is waiting to see. There have been mighty few predictions he would win.

He trained up in Yorkshire. The Press was invited in once to see him clout his sparring partners. One story leaked out that was a bit embarrassing—the kayo by the bag.

Bruce was punching three bags simultaneously to improve his timing. A left undid one bag from its moorings and, as Bruce turned to sock another, the spring came up and hit him.

The Weather

Synopsis: The second in a series of Pacific storms is moving inland over the Northern B.C. Coast. The disturbance should reach the Southern coastal regions of the province Tuesday morning then move inland during the day. Unsettled *weather is likely to continue* through Tuesday in nearly all regions with rain on the Coast and widely scattered showers over the Interior.

NELSON	43	73	—
Montreal	50	73	Tr
Toronto	63	74	.10
North Bay	53	65	Tr
Port Arthur	—	64	—
Kenora	—	65	—
Winnipeg	37	70	—
Brandon	40	71	—
The Pas	40	68	—
Regina	44	74	—
Saskatoon	46	80	—
Prince Albert	42	75	—
North Battleford	50	80	—
Swift Current	50	77	—
Medicine Hat	51	80	—
Lethbridge	43	74	—
Calgary	37	71	—
Edmonton	48	67	—
Kamloops	58	67	—
Penticton	44	75	—
Vancouver	53	60	.23
Victoria	51	61	Tr
Cranbrook	40	70	—
Crescent Valley	36	75	—
Kaslo	46	67	—
Prince Rupert	47	51	1.08
Prince George	45	58	.16
Grand Forks	33	74	—
Seattle	54	68	—
Portland	56	69	Tr

British Soccer

LONDON, Sept. 20 (Reuters)—Results of football matches played in the United Kingdom today:

INTER-LEAGUE MATCH

English League 5, Irish League 1.

ENGLISH LEAGUE

Second Division

Blackburn Rovers 4, Luton Town 1.

Third Division Southern

Bristol Rovers 2, Milwall 0.

LONDON, Sept. 20 (Reuters)—Results of rugby matches played in the United Kingdom today:

RUGBY UNION

Coventry 22, Nuneaton 6.

Devonport Services 6, Aberavon 6 (tie).

Neath 10, British Police 3.

Northern 10, Edinburgh Wanderers 9.

Oxford 12, Plymouth-Albion 9.

Penzance and Newlyn 8, Rosslyn Park 6.

RUGBY LEAGUE

Australian Tour

Belle Vue Rangers 9, Australians 14.

Yorkshire Cup

ROYALS OUT TONIGHT TO PREP FOR FINAL

Preparing for their last game in the West Kootenay women's fastball finals and a possible exhibition series, Nelson Royals will be out on the diamond tonight and Thursday in fast workouts.

Coach Chum Arcure said Monday night there was a possibility the Royals might play service club teams following the Sunday final.

Salmo-Fruitvale and the Royals are all square in the best-of-three series, the champions having won at Fruitvale Sunday 30-8 after losing on their home grounds 10-12.

Wednesday, usual practice night for the Royals, will be taken by a men's fastball game.

Trail Juniors Edge Nelson 6-4

TRAIL, B.C., Sept. 20—The Trail Gulch Junior baseball squad with additions from the City Junior Champs, the Pirates, handed the Nelson Juniors a 6-4 defeat in a closely fought exhibition tilt at Butler Park Sunday afternoon.

The game was a chuckers' duel between the Lakesiders ace right-hander, Les Hufty, and Trail's Joey Jankola.

Trail scored two runs in the opening inning, added two more in the fifth, and one in each of the sixth and seventh frames. Nelson garnered their runs in the first, sixth and eighth innings. Jankola allowed *eight hits, struck out 13 batters and* gave out five walks to first. Hufty for the visitors was nicked for seven hits, whiffed 12 batters to the bench and allowed only two free passes to first.

East Trail's Leo Mailey was the big gun of the Gulch's squad as he drove out two homers, one with a runner on board in the fifth inning. Busher MacIntyre collected a triple and Desireau a double for the other extra base hits for the locals. Les Hufty with a triple and Kraft with a double gathered in Nelson's big hts. Leo Mailey led the home team with three runs, while Pasutti, Desireau, and MacIntyre scored one run each. Bob Koehle and Les Hufty were the Nelson scorers.

Batteries were: Trail — Jankola and Soligo; Nelson — Hufty and Koehle; Umpire—Clint McNeil.

Bandmaster Sends Greetings From Coeur d'Alene Band

Greetings to the City of Nelson from the Music Department of Coeur d'Alene High School have ben forwarded by R. J. Fahringer of the Idaho City.

They were brought here by L. R. Hood, who met Mr. Fahringer at a Rotary Club luncheon in Coeur d'Alene. Mr. Fahringer recalled with pleasure his visit to Nelson with the Coeur d'Alene High School Band and Orchestra last Spring, Mr. Hood said, and asked him to tell Nelson citizens that he retained "most pleasant memories" of the visit, and offered his "best wishes."

Mr. Fahringer is Musical Director at the school.

Florence Nightingale was called the "Angel of the Crimea."

Yanks Win on DiMag Single; Sox a Game Up

By STEVE ROBERTSON
Canadian Press Staff Writer

Joe DiMaggio hit his 39th home run of the year Monday—but it was his eighth-inning single that made him a hero.

The single drove in two runs and gave the New York Yankees an 8-7 victory over the St. Louis Browns.

But the tight American League pennant race remained tight as a drum with the first-place Boston Red Sox pasting Detroit Tigers 7-2 and staying one-half game ahead of Cleveland Indians. Yankees are a full game behind the Sox. The revived Indians stayed in position by beating Philadelphia Athletics 6-3—their sixth straight win and their 13th in the last 15 games.

In the National League, the nose-diving Pittsburgh Pirates continued their dive towards the second division by dropping a double-header 5-2 and 7-2 to the Philadelphia Phillies. Brooklyn pulled to within 5½ games of the first-place Boston Braves who were rained out of their game with Cincinnati.

DODGERS OUT OF TIE

The Dodgers blasted four runs off Hank Borowy in the first inning, beating Chicago Cubs 4-2 and breaking their second-place tie with *the idle St. Louis Cardinals. Cliff* Chambers replaced Borowy in the second and pitched seven innings of no-hit ball, but Cub batters were tied up by Preacher Roe.

On the mound for Boston, southpaw Mickey Harris scattered four singles while Red Sox sluggers bunched nine hits in the first four innings for six runs. Freddie Hutchinson was pounded for a dozen hits, Dom DiMaggio getting four and Vern Stephens hitting his 28th homer of the year.

Harris walked nine men, but was airtight in the clutches as Detroit loaded the bases twice in the late innings without scoring.

Frank Becker Again B.C.A.H.A. President; Seek Strengthening Of B.C. Rep in Allan Cup Finals

KIMBERLEY, B.C., Sept. 20.—The 29th annual meeting of the B.C. Amateur Hockey Association was brought to close here with the election of officers for the 1948-49 season. The new slate of officers:

President, Frank Becker, Vernon; First Vice-President, Gerry Thomson, Trail; Second Vice-President, Dr. L. Giovando, Nanaimo; Secretary-Treasurer, Leo Atwell, Nelson; executive, A. R. Giles, Prince George; Jimmie Livingstone, Kimberley; E. H. Martin, Kamloops; J. M. McCullough, Vernon; Art Jefferd, Vancouver.

Outgoing Executive members, Jack Ryan of Nanaimo and Pat Aitken of Nelson, were extended votes of thanks for their years of service in the past. Aitken, who has been connected with hockey for a good many years in this Province, both as a player and in an executive capacity, has been a driving force in the promotion of the sport.

Included in the two-day discussion were the C.A.H.A. major rule changes, the senior hockey report and a report on the C.A.H.A. Summer meeting in Toronto. It was decided to allocate money for the promotion of referee schools in the Vancouver and Northern areas this coming season.

A resolution of interest to the Kootenay and eventual winners of the W.I.H.L. was that concerning player strengthening. This resolution, which will be placed in the hands of the Resolutions Committee at the semi-annual meeting in Winnipeg in January, calls for the strengthening of the B.C. representative in the Allan Cup playdowns by the addition of three players selected from any of the two remaining Canadian teams in the W.I.H.L.

The abilities of Gerry Thomson of Trail as an executive drew praise at the C.A.H.A. meeting. Mayor Cliff Swan of Kimberley was present at the banquet given on Saturday night by the City of Kimberley to the visiting delegates, and he welcomed the gathering to the home of the Dynamiters.

Kootenay representatives at the meeting included Pat Aitken, Leo Atwell, Walter Duckworth and J. W. Moss of Nelson; Jim Reid, C. W. McLean, Ed Benson and Gerry Thomson of Trail; Johnny Lucas, Puffy Kemp, Gordie Wilson, Dynamiter President, and Jimmie Livingston of Kimberley.

Livingstone was convention manager and was thanked by President Becker for the reception extended by the Kimberley Hockey Association and the city which had the honor for the first time in the 29 years' history of the B.C.A.H.A. of being chosen as the site of this year's meeting. Next annual meeting will be held in the main line area at Kamloops, and E. H. Martin, executive member from that city was named convention manager.

Cougar Falls to Haskell Gun

Another cougar, measuring approximately nine feet from tip to tip, was victim of predator animal *hunter Gordon Haskell of Nelson,* and his cougar dogs, Sport, Tiny and Buck.

The cougar was shot Saturday morning at Labhado in the Slocan Valley, North of Winlaw.

A "fairly" large female, the animal had been lurking in the vicinity, killing two domestic dogs right close to the owners' residences. On one occasion the cat tackled a dog at the woodshed, only a few yards from the back door of the house.

District residents have been called on by Mr. Haskell, who last year had 15 cougars to his credit, to report to him if any of the animals are seen. If reports are late, he said, there is a delay in tracking them.

R.C.M.P. OFFICER AT CRANBROOK TRANSFERRED

CRANBROOK, B. C., Sept. 20—Transfer by the Royal Canadian Mounted Police of Corporal Giles to Esquimalt has been announced. His successor here has not been named.

Corporal Giles has headed the detachment here for the past six years following his transfer from Creston. He and Mrs. Giles will leave for their new home on Vancouver Island early next month.

Speeding in School Zone Brings Fine

Charged for speeding through the restricted zone at Central School, A. D. Morris of Nelson paid a $10 fine in City Police Court.

He appeared before Magistrate William Brown Saturday morning.

The average depth of the world's oceans is 13,000 feet.

400 - 400 - 400 - 400 - 400 - 400 - 400 - 400

400 PAIRS 400

Of American High Grade Shoes for Fall

at ½ Price

All sizes — and — all colors.

Shop early for best selection.

POSITIVELY THE FINEST BARGAIN WE HAVE EVER OFFERED

FINK'S FOOTWEAR

400 - 400 - 400 - 400 - 400 - 400 - 400 - 400

ATTENDANCE RECORD FOR INDIANS

CLEVELAND, Sept. 20 (AP). — Cleveland Indians set a major league season home attendance mark of 2,800,893 paid admissions today when 75,382 fans jammed into Lakefront Stadium to watch the Tribe play a doubleheader with the Philadelphia Athletics.

Attracting the record figure for 71 home games and 59 playing dates thus far this season, the Indians passed the old mark of 2,265,512 set in 1946 by the New York Yankees at their Yankee Stadium.

The Indians still have seven home games to play this season.

Madagascar is the world's fourth largest island.

CHANGE of LIFE?

Are you going through the functional 'middle age' period peculiar to women (38 to 52 yrs.)? Does this make you suffer from hot flashes, feel so nervous, high-strung, tired? Then do try Lydia E. Pinkham's vegetable Compound to relieve such symptoms. Pinkham's Compound also has what Doctors call a stomachic tonic effect!

LYDIA E. PINKHAM'S VEGETABLE COMPOUND

FAMOUS SINCE 1750

Distributed in Canada by Calvert Distillers (Canada) Limited

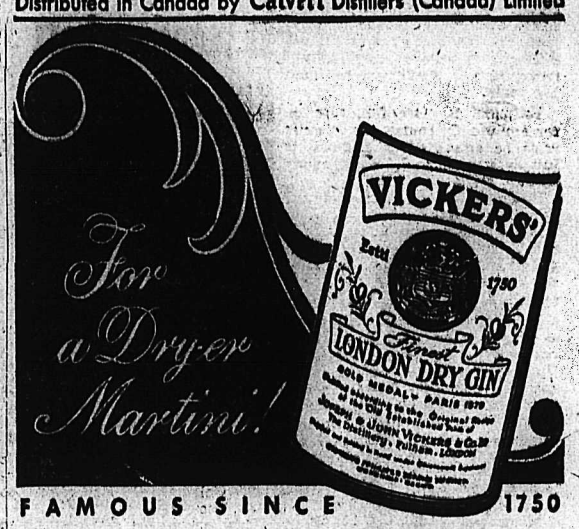

FAMOUS SINCE 1750

Distributed in Canada by Calvert Distillers (Canada) Limited

This advertisement is not published or displayed by the Liquor Control Board or by the Government of British Columbia.

When You're WORN OUT and Worried

and drag around each day, unable to do the work—cranky with the children—feeling miserable, don't blame it on 'nerves'. Your kidneys may be out of order—for when kidneys fail the system clogs with impurities—and headaches, backache, disturbed rest, frequently follow. To help keep your kidneys working properly—use Dodd's Kidney Pills—and see for yourself if that 'all-in' feeling is not soon replaced by clear-headed energy and pep. Get and use Dodd's Kidney Pills today. 140

Dodd's Kidney Pills

EMPLOYERS and EMPLOYEES!

New contribution rates for

Unemployment Insurance

Are effective October 4, 1948

The new contribution rates are:—

Class	Class of Employed Persons	WEEKLY RATE Employer Cents	WEEKLY RATE Employee Cents	Value of Weekly Stamp Cents
0	While earning less than 90 cents a day or while under 16 years of age (*Paid on his behalf by the employer)	9	*9	18
1	Earnings in a week: $ 5.40 to $ 7.49	18	12	30
2	Earnings in a week: $ 7.50 to $ 9.59	24	15	39
3	Earnings in a week: $ 9.60 to $11.99	24	18	42
4	Earnings in a week: $12.00 to $14.99	24	21	45
5	Earnings in a week: $15.00 to $19.99	24	24	48
6	Earnings in a week: $20.00 to $25.99	30	30	60
7	Earnings in a week: $26.00 to $33.99	36	36	72
8	Earnings in a week: $34.00 or more‡	42	42	84

‡Weekly and monthly rated employees earning $3,120.00 or more a year are not insured.

On and after September 20, 1948, new denominations of UNEMPLOYMENT INSURANCE STAMPS will be on sale at POST OFFICES.

Surplus stamps of old denominations may be exchanged at Post Offices any time prior to October 31, 1948.

EFFECTIVE OCTOBER 4, 1948, INCREASED BENEFITS ARE PAYABLE TO CLAIMANTS WITH DEPENDENTS.

THERE ARE OTHER CHANGES AFFECTING BOTH EMPLOYERS AND EMPLOYEES.

For full particulars, apply to the nearest office of

THE UNEMPLOYMENT INSURANCE COMMISSION

R. J. TALLON, *Commissioner* — J. G. BISSON, *Chief Commissioner* — C. A. L. MURCHISON, *Commissioner*

FARMERS!!

Make Your Poultry PAY-OFF – Use PHENOTHIAZINE

De-worm your chickens before you put them in the poultry houses.

They All Need It
House Them by Oct. 1st

ASK YOUR B & K DEALER

Brackman-Kerr Milling Co.
Rossland - Nelson

Sweeten SOUR STOMACH With PHILLIPS' MILK OF MAGNESIA TABLETS
Mint Flavored

Dates to Remember

NOV. 29-30 DEC. 1-2-3-4

SECOND ANNUAL

Carnival and Turkey Shoot

Sponsored This Year Jointly by Nelson
Kiwanis Club and Rod and Gun Club

HUNDREDS OF TURKEYS
$1000 IN BINGO PRIZES
DOOR PRIZE EVERY NIGHT

Admission to This Gigantic Carnival Is

FREE

BARCLAY ON BRIDGE

By Shepard Barclay

"The Authority on Authorities"

A SERIES OF PUZZLES

GOING after a slam contract, you ordinarily have one clear-cut problem to solve—how to shut out some one winning trick threatened by the defense. When you are in a mere game, the chances are you will have a number of different problems. If the contract is lower still, and yet is to the limit of the assets in your hand and the dummy, the number of puzzles increases, and you may have a whole series of them. That is basically because with low contracts the strength is more closely divided between the two sides.

North: ♠ 10 9 6 ♥ 7 6 ♦ A Q 2 ♣ A J 9 5 2

West: ♠ Q 8 4 ♥ K J 8 4 2 ♦ 8 ♣ Q 8 7 4

East: ♠ K 5 2 ♥ A 10 9 ♦ K J 9 6 5 3 ♣ 6

South: ♠ A J 7 3 ♥ Q 5 3 ♦ 10 7 4 ♣ K 10 3

(Dealer: South. Neither side vulnerable.)

South	West	North	East
Pass	Pass	1 ♣	1 ♦
1 ♠	Pass	2 ♣	Pass
3 ♣	Pass	3 ♠	

S. Garton Churchill, present holder with Cecil Head of the Masters Pairs title, had to do his stuff throughout to pull a good score from that contract. Besides keen planning, he had three distinct good plays to make. The first came after West led the 8 of his partner's diamonds and he put on the 2 from dummy. If he had used the A, East when he got in later could have led the a ruff by West. But with the J allowed to win the first trick he would not pitch back into the dummy's tenace.

East scored the heart A for the second trick, then led the 10, the declarer making his second good play of the Q to force West into the lead. The heart J was returned and ruffed by the spade 6, then the spade 10 sent to the Q. West switched to the club 4, the J winning and the 10 being played to unblock later as good play number three.

Now the spade J was finessed, the A dropped the K, the club K won, the 9 was finessed, the A and the established 5 were scored and finally the diamond A. He thus made the tough contract, having lost only one trick each in diamonds and spades and two in hearts.

• • •

Tomorrow's Problem

North: ♠ 10 2 ♥ K Q 9 8 7 6 ♦ A Q 6 ♣ K 2

West: ♠ K Q J 9 8 7 ♥ 2 ♦ K 10 9 8 ♣ 4 3

East: ♠ 5 4 3 ♥ J 4 3 ♦ 7 3 2 ♣ Q 9 6 5

South: ♠ A 6 ♥ A 10 5 ♦ J 5 4 ♣ A J 10 8 7

(Dealer: South. Neither side vulnerable.)

If West had rebid spades and finally doubled 7-No Trumps, how should South play following the spade K lead?

Love Problems

By JANE ATKINSON

Girl Wonders Whether She Should Marry Boy Who Has No Recommendations

Dear Miss Atkinson:

I am a girl of 18 and am seeing an ex-boy friend to whom I was formerly engaged. I broke the engagement because he failed to keep his promises, and in three years of courtship never saved anything toward our future marriage. He comes to see me and calls me on the phone and insists I love him and that I must marry him right away because he loves me too much to wait any longer. He is 20 years old.

My parents object to my marrying this boy because he never kept promises, never saved, and also because they say we are too young. I think I love him enough to want to marry him, but I am going out with other boys for the first time in my life and enjoying it.

Do you advise me to marry right away as this boy wants me to, possibly secretly because of my parents' disapproval? Or should I take my parents' advise and wait?

"Newton"

Dear "Newton":

Would you really be so silly as to marry a young man who has no way of supporting you, has a record of breaking any promises he makes and seems generally irresponsible? If you did, I think you almost certainly would be back in your parents' home before the first year was over.

Perhaps this young man will acquire a little more dependability and common sense as he gets older, but it would certainly be the height of foolishness for you to let him talk you into marriage at this point. I am sure you must realize that yourself.

HE HASN'T LOOKED HER UP — SHE WANTS TO SEE HIM

Dear Miss Atkinson:

Several weeks ago I went with a group of boys and girls to a Summer resort for the weekend. I am a girl that never took any interest in boys until the last day of our stay, when one of them asked if I would like to walk on the beach with him. Of course this wasn't the first time I had met him. I had known him before, and know his family, too, though not very well. We walked hand in hand for awhile, then sat on the beach till dark, and when he escorted me back to my cabin, he kissed me good-night. I don't know how I ever allowed a boy to kiss me on a first date but I really liked him a great deal and he seemed to like me.

I haven't seen him since that night. He lives a few miles away, but in my own small town. I would like to see him again, but just don't know how to go about it. I wonder if I am rushing this matter. I am in my late teens and he is in his early 20's.

"B.J."

Dear "B.J.":

I think it would be doing quite a bit of rushing if you were to make the first move toward trying to see this boy again. If he lives in your town and hasn't made any attempt to continue the acquaintance, he can hardly be very greatly interested. I am afraid a good-night kiss was merely a casual thing of the moment and meant less to him than it did to you. A great many boys today think a girl expects to be kissed good-night at the end of the evening and don't expect her to think it means anything serious.

Of course, if you want to drop this boy a note and invite him to come and see you, you would only be doing what a great many other girls think it is quite all right to do. But I can't help feeling that a girl may be inviting a brush-off in doing such a thing.

THIS FIANCE IS CERTAINLY NO PRIZE PACKAGE

Dear Miss Atkinson:

For six months I have been going out with a girl two or three nights a week. She knows I have a steady girl to whom I have been engaged for two years. My steady gils also knows I am going out with this girl, and she does not object as long as I go out with her on the nights I get through work early. I only go out with the other girl when I get through late, usually not until after 10 o'clock, when we go and have a few drinks.

This girl's family, however, object to the late hours and the drinks and have stopped her from going out with me. I think it is none of their business, as she is over 21 and knows I can't go out with her early. I wish I could straighten this out as I like the company of both girls.

"East Boston."

Dear "East Boston":

You are certainly a fine character for an engaged man. I can't understand why any girl would be satisfied to have her fiance go out drinking late at night with another girl two or three times a week, and any girl who would do that with an engaged man has no proper standards of conduct. I am in hearty agreement with her parents in this matter, and think they are doing exactly right to take a stand against her going out with you.

If you are so certain about your feeling for the girl to whom you are engaged that you want to go out with others at the same time, I think you should become unengaged immediately. In fact, I think your fiancee ought to be the one to put an end to your engagement herself. How would you like it if she went out with other men on the nights you are out drinking with your girl friend?

There is no divorce under Hindu law.

Commonwealth Prime Ministers to Decide Course of European Unity

By JAMES McCOOK
Canadian Press Staff Writer

LONDON, Sept. 20 (CP)—When Commonwealth Prime Ministers gather around a London conference table Oct. 11 they will help to decide the course of European unity.

These statesmen, united by the bond of loyalty to the King, have responsibilities beyond the Commonwealth for this reason:

In the United Kingdom and Europe, strong forces work for the creation of a European assembly, where co-operating countries could decide policies for their common good. But the British Labor Government declines support at the moment. Prime Minister Attlee says he must await consultations with Dominions' Prime Ministers.

The Australians in particular, concerned over what their spokesmen call British preoccupation in Europe, want to know how Western European cooperation will affect their markets in the United Kingdom, its influence on defence policies of Britain in the Pacific, whether it can be fitted into the trading system within the Commonwealth without loss of existing advantages and what obligations are being assumed.

But the Labor Government cannot let the question of a European assembly lie on the sidelines. Winston Churchill, still looked on as the strongest single voice in British public life, stands sponsor for a resolution, adopted by an unofficial Congress of Europe at The Hague in June, asking the assembly be created.

Opposition newspapers have estimated more than 150 Labor members would support a resolution in favor of the assembly if it went before the House of Commons soon.

If these Labor members would carry their support to the point of voting against the Government in a division, their votes plus those of the Conservative Opposition and Liberals would bring the Government near defeat.

Government strategy probably will be to ask the Commons to defer action until after the Commonwealth Prime Ministers' meeting.

CLASSICAL APPROACH

MONTREAL (CP)—At least junior matriculation in Greek is required to enter the newly-established Faculty of Divinity at McGill University here. Many theological colleges in the United States have dispensed with the Greek requirements, but McGill is sticking to the classical approach.

Take Indoor Pictures With any Camera

• IT'S INEXPENSIVE
• IT'S SIMPLE
• IT'S FUN

Drop In and SEE JIM About It at

McKay & Stretton Ltd.
ELECTRICAL APPLIANCES
PHONE 544

Beauty Hints

By IDA JEAN KAIN

Hip Exercises Still Found to Be in Order Despite the "New Look" Styles

The new look which neatly whittles the waist just naturally rounds the hips. That's fine, within reason. But many a gal laments that her hips are not within reason, and need no build-up. Surprisingly enough, hip slimming exercises are still in vogue.

Of course hip problems differ . . . widely. The extra padding may bulge out at the sides like an avocado pear, or assume an all-round spread. Or the projection may be rearward, South of the waist, bustle effect. Today's exercise routine deals firmly with all hip problems, including yours.

To make it more fun, turn on some music. Of course, the exercise must be accurate but do-re-mi is just as smooth as 1-2-3. So swing through a few numbers . . .

To smooth off the fat pads on the sides of the hips . . .

Position: Lie on back on floor with arms out at sides and legs together and straight up in air from the hips to form a right angle with the trunk.

Movement: Hold that right angle as you roll. Go over on one side to rest weight on one elbow and thigh. Up in the air with the legs again and roll to the other side. Be sure to hit the fat pad on the outside of the hip with each roll.

For all around slimming, a straight roll is best. . .

Position: Lie on back on floor, legs straight down and feet and head held slightly off the floor.

Movement: Roll straight across the hip span and over on the thighline, then back across to the other thighline. Roll 25 counts, later 50, but take it easy.

To scuttle a natural bustle. . . .

Position: Lie on side on floor, legs straight down, knees straight.

Movement: Keep the bottom leg still and swing the top leg up in front and then away out in back. Swing 12 counts, change sides and swing 12 more counts. Increase gradually to 20 counts each side, resting between each 10. This exercise can be varied to bring the abdominal muscles into the action by swinging both legs simultaneously. It's called the side-scissors. Lift the legs just off the floor for clearance, then swing the legs in a scissors-like action — one forward, the other back.

Of course weight figures in. Naturally with weight as much as 10 per cent beyond what it should be for your build, calories must be curbed, too. An excess invariably goes to hips. By lessening the intake, stored fat is drawn on for energy. Hip exercises at least make the fat in that area more available. And well-toned muscles make for smooth measurements.

Kinnaird W.I. Hears Address by Superintendent

KINNAIRD, B. C., Sept. 20—Eighteen members of the Kinnaird Women's Institute met at the home of Mrs. J. Lewis to hear a most interesting talk given by Mrs. Gummow, B. C. Women's Institute Superintendent. Mrs. Gummow, who was introduced by Mrs. Chalmers of Thrums, District Superintendent, told of her trip to Europe as one of the Canadian delegates to the Associated Country Women of the World convention held in Amsterdam, Holland, last Fall. She also told of conditions in Europe.

Members of the W.I. completed arrangements for a public lecture to be given in the Kinnaird Hall late in September by S. H. Hopkins, C. M. & S. Horticulturist. The Kinnaird W.I. is sponsoring this talk.

Refreshments were served by Mrs. G. Ackney, Mrs. F. Mitchell and Mrs. T. E. Nichols.

Believe Missing Naval Attaches Have Documents

WINNIPEG, Sept. 20 (CP) — The Winnipeg Tribune said today that two missing naval attaches sought in Northern Manitoba following disappearance of a plane "are believed to have been in possession of documents or information vital to North America's Arctic defence."

The paper said that such a belief had been expressed by observers at search headquarters both in Winnipeg and at The Pas in Northern Manitoba.

"They point to the fact that though the search is now in its second week its scope and magnitude are widening," the paper said.

REGRET TELEGRAM

VANCOUVER, Sept. 20 (CP) — Ernie Dalskog, District President of the International Woodworkers of America (C.I.O.), today expressed regret over an "abusive" telegram sent to Mr. Justice H. I. Bird, Chairman of the I.W.A. Conciliation Board.

The telegram, signed by Lang Mackie, was from the Elk River Timber Company's camp No. 8 on Vancouver Island.

It charged Mr. Justice Bird with "stalling tactics" in handling Board sessions, and Dalskog said, was based on misinformation at the camp.

"It is not the policy of our union to send such telegrams," said Dalskog in a letter to the jurist. "We are wholly unaware that such a telegram had been sent."

REGINA, Sept. 20 (CP) — Army Headquarters here announced today that Sgt. D. J. McGregor, 36, of the Royal Canadian Engineers, was killed Saturday in a traffic mishap at Whitehorse, Y.T.

WALLACE-NEON Ltd.
SIGNS – LIGHTING DISPLAYS
Vancouver, B.C.

In order to speed up our service to the business people of the Kootenays and District we are pleased to announce the appointment of Mr. R. B. Wallace of Rossland, B.C., to act as our Sales Representative for Eastern British Columbia.

Mr. Wallace has resided in the Kootenay-Boundary areas during the past thirteen years. He has had many years of successful merchandising experience and is fully briefed to give prompt efficient attention to all your sign, display and lighting requirements.

CONSULT
R. B. WALLACE
Box 1230, Rossland, B.C.
Phone 105-Y

WALLACE-NEON Limited
W. N. Wallace, Manager

"Perfection . . . Check √" Yes, and Sweet Caps are perfect too . . . in freshness . . . in smoothness . . . in taste. Yes, every Sweet Cap you smoke is "Better than Ever".

Perfection...Check √

SWEET CAPORAL CIGARETTES

Individually Numbered!

• Every bottle has a number all its own and White Horse keeps a complete record of these.

"Give me White Horse every time —it repays my loyalty"

White Horse is all that fine old Scotch Whisky should be. Long matured in the wood, soft and mellow, with a really distinctive aroma, no wonder it's one of the world's favourites.

WHITE HORSE
SCOTCH WHISKY

2-48

Join the men who say . . . "I don't guess, I know what I want—White Horse"

DISTILLED, BLENDED AND BOTTLED IN SCOTLAND

This advertisement is not published or displayed by the Liquor Control Board, or by the Government of British Columbia.

THE Bay

VINTAGE WINE

Fall color inspired by the past . . . for your fashion future. Sparkling fresh, perfect foil for fashion's new-found feminity. Elegant background for the new, slim curves of suits . . . the captivating sweep of coats. See this spirited Autumn wine, blended to your fashion taste . . . in dresses, coats, shoes and handbags . . . at the "Bay".

Afternoon Dresses
Vintage Wine fashioned from tissue faille with the new season back interest . . . tiers of drapings and a bustle bow! Size 12.
$25

Casual Coats
Vintage Wine with fashion emphasis on large collars and yoked back. Chamois inter-lined broadcloth. Sizes 14 to 20.
49.50

Wool Felts
Vintage Wine in rich wool felts trimmed with satin or velvet. A perfect match to your vintage wine coat or dress.
$10

Rich Wine D'Orsay Pumps

Low cut vamp for that slimmer look. Smart cut-out vamp, closed toe, closed heel, high cuban heel. Sizes 4½ to 9, AAA, AA and B widths.
14.50

Wine Colored Baby Calf
A beautiful Fall color. Deep shade of wine calf, smart tailored cuban heel, high-fitting elastic gore pump. Sizes 4½ to 9, AA and B widths.
9.95

Vintage Wine Handbags
New long pouch styles, gold colored metal frames.
8.95 9.95 10.95

Ladies Sheer Hosiery
45 gauge, full fashioned in beautiful vintage wine.
Pair 1.65

Suede Belts
One inch width in beautiful vintage wine color.
Each 1.98

Sheer Scarves
A smart square scarf that can be worn with or without a scarf ring. Color, vintage wine. Each 1.50
Scarf rings .19

Ladies Umbrellas
Smart rayon coverings in check or plain patterns. Vintage wine color.
5.98

Hudson's Bay Company
INCORPORATED 2ND MAY 1670.
NELSON, B.C.

In 1626 New York had 200 inhabitants.

Forest fire sometimes travels faster than deer can run.

Discovery of Explosives of Import In March of Civilization, Rotary Told

The discovery of gunpowder and firearms, and in comparatively recent years, the discovery of high explosives, marked one of the most important events in the history of man, George Gray of Nelson told Nelson Rotary Club meeting in the Hume Monday.

Mr. Gray, whose subject was the history of explosives, traced the growth of the industry and named uses of its products.

"Explosives have lengthened the life of man by diminishing the time required of him to accomplish a required task," he said. "They have increased our resources by their increased yields over manual labor, and contribute immeasurably to our present day way of life. A moment's reflection will show that there is scarcely an article in everyday use which cannot be connected with explosives, either directly or indirectly."

Explosives fell into two classes, low explosives which are black blasting powders, gunpowder and similar products, and high explosives or dynamite. When fired, their conversion into gases at high temperatures resulted in tremendous increase in volume, which caused pressure to be exerted on the confining material, he said.

Although the Chinese, Hindus and Greeks claim the discovery of black powder, or gunpowder, the earliest authentic record is the formula written in secret code by Friar Roger Bacon in England about 1250. It was not until early in the 17th century that the explosive was put to useful work in quarrying and mining.

The next important discovery was that of nitroglycerine, principal ingredient used in commercial high explosives today, found in 1846 by an Italian, Anscanio Sobrero. It remained, however, more or less of a scientific curiosity until Alfred Nobel took up its study from 1859 to 1861.

"The principal difficulty, after the manufacturing problems had been solved, was to find means for detonating nitroglycerine surely and completely," Mr. Gray continued. "When ignited with a flame it would generally burn, but the heat did not accumulate fast enough to raise the temperature to the explosion point."

MADE PRACTICAL BY NOBEL

Nobel then experimented with percussion caps, which had been in use in firearms for many years, and discovered they could be used to detonate nitroglycerine. Later Nobel enlarged these caps and filled them with mercury fulminate.

"The commercialization of nitroglycerine may be considered as the first of Nobel's epoch-making discoveries in the explosive industry, but the use of these blasting caps to initiate the detonation contributed most to the success of this development," Mr. Gray stated. "Without it, the high explosive industry could never have reached its present importance."

Despite setbacks, Nobel erected factories in Germany, Sweden and Norway and founded the firm of Alfred Nobel and Company. He also began to export nitroglycerine to other countries. First recorded use of the "blasting oil" in America was in New York City in 1865.

"Naturally the transportation of liquid nitroglycerine without full knowledge of its character or the precautions to be observed in handling it, was dangerous, and accidents were frequent. Many of them might have been avoided if Nobel and other pioneers had realized their inherent dangers, and it required sad experience to bring home to producer and user the necessity for care in handling."

Mr. Gray mentioned instances of shipments of nitroglycerine, en route for use in the California gold fields, exploding. Outcome of the accidents was that the steamship companies refused to accept the explosive as freight, and in 1866 the first plant was built in America.

DYNAMITE INVENTED

The accidents also resulted in Nobel experimenting with different ways of packing his blasting oil for safer transportation, and Kieselguhr, a species of diatomaceous earth which is porous, was substituted for sawdust which had been used as a packing.

The change led, quite accidentally, to the invention of dynamite. One day a leaky nitroglycerine can lost most of its contents and yet there was no sign of oil on the outside of the wooden case. On investigation it was found that Kieselguhr would easily absorb as much as three times its weight of nitroglycerine, that the resulting putty-like substance could be kneaded and packed in cartridges, and that it was less sensitive to shock or blows. Later experiments resulted in the chemically-inert Kieselguhr being replaced by active ingredients. Nobel also discovered that a combination of nitroglycerine with a suitable type of nitrocotton resulted in the formation of a gelatin, hence his invention called "blasting gelatin."

"Since Nobel's day the explosives industry has advanced tremendously. In place of one or two types of explosives there were now a series to meet the demands of any industry, for farming, for clearing obstructions from waterways, for shooting oil wells, for coal mining and metal mining and others. All types of explosives have characteristics making them suitable for the varied conditions found in different types of work and in different locations."

Luncheon guests were Dr. Cyril Robertson of Creston and J. D. Southworth of Trail.

UTICA OPENS NEW VEIN

Utica Mines (1937) Ltd. reports that ore is now being opened in the East vein on the No. 5 level immediately below the known ore on the No. 4 level. A length of 70 feet has been opened to date, states D. M. Armstead, President in the Northern Miner, and shows an average width of eight to 11 inches.

Ore of good milling grade is also reported to have been opened in the West vein on No. 7 level. Examination of the old No. 4 level is said to have indicated sufficient milling grade ore to warrant reopening this horizon.

Interim Dividend Due October 15

Interim dividend of 1½ cents per share will be paid Oct. 15 to shareholders of Sheep Creek Gold Mines, Ltd., gold and base-metal producer, of record Sept. 30.

The forthcoming distribution will be the fourth of similar amounts this year.

The total to and including Oct. 15 will be $1.53½ per share.

UNDERTAKER'S WAGON CUPID'S VEHICLE?

KEARNY, N.J., Sept. 20 (CP) — Police were looking today for two teen-aged couples believed to have eloped in an undertaker's utility wagon.

The four youngsters went to a roller-skating party Saturday night in the wagon owned by the father of one of the boys. They have not returned.

One of the girls left a note for her mother. Found yesterday, the note said:

"I'm going away with Tom and Paul. I love you. Don't try to find me."

They are Lucille Graver, 16, Paul Stromberg, 17, Jean Nicol, 16, and Thomas Chickene, 18.

Ask Higher Family Bonus

OTTAWA, Sept. 20 (CP)—Higher family allowances, increased income tax exemptions and greater collaboration between the Federal and Provincial Governments on social and economic matters were urged today in a memorandum presented to Health Minister Martin.

The memorandum was read to the Minister by a delegation representing the Jeunesse Ouvriere Catholique—an organization made up of young Catholic workers. Mr. Martin said he could not commit himself on the requests, but that he would bring them to the attention of the Cabinet.

The delegation, headed by Maurice Bouchard, National President of the J.O.C., urged that family allowance payments be increased from $5 to $10 a month per child and that there be no reduction in payments for the fifth and subsequent chiludren in a large family.

The brief asked that income tax exemptions be increased from $1500 to $3000 for married persons and from $750 to $2000 for single persons.

Development of an organization to assist with the training of those who have to start work at an early age, was urged in the brief.

Recent research, made mainly in Quebec, showed that of 200,000 young workers surveyed 88,000 started work at or before the age of 15. Apart from impairing the health of the workers this resulted in 40 per cent of the youths reaching the age of 25 without learning any particular trade.

OIL EXPLOSION KILLS RUTLAND YOUNGSTER

RUTLAND, B.C., Sept. 20 (CP)—An 11-year-old boy was fatally injured and a girl of the same age is in hospital with serious burns following an oil explosion here Sunday.

The boy, Peter Skinner Manson, son of Leslie M. Manson, died in hospital four hours after the accident. The girl is Frances Angus, his cousin.

Phone 144 for Classified Service.

ADMINISTRATION LETTERS GRANTED

Three letters of administration have been granted by His Honor Judge E. P. Dawson in Chambers in Nelson.

M. E. Harper, official administrator for the Nelson-Creston electoral district, was granted letters of administration in the estate of Benjamin D. Long, Montana rancher and miner who died in 1940, leaving $5024 in British Columbia, interest in the estate of Alexander Long. The sum was to be divided between sons and daughters in the States. G. H. Kirby of Nelson was the petitioner's solicitor.

Letters of administration in two estates, those of the late Joseph Fanchin of New Denver and the late Stewart Denison of Kaslo, were given Claude Macdonald of Kaslo, official administrator of the Kaslo-Slocan electoral district. Mr. Fanchin, who died in March, 1948, left $603 to brothers and sisters in Italy and Argentina, and Mr. Denison, his entire net estate of $1607 to Annie Elizabeth Morton of Kaslo. Mr. Denison died in July this year. R. B. Allan of Nelson was the petitioner's solicitor.

GOLF BALL KILLS WIFE

BINGHAMTON, N. Y., Sept. 20—(AP) — A golf ball driven at a Binghamton course yesterday by J. Joseph Welch struck his wife, Winifred, 44, on the left temple. She died a few hours later in hospital.

FLOUR is important food

Be sure it's right...select from fresh stocks at SAFEWAY

Kitchen Craft

7 lb. sack	41¢
24 lb. sack	$1.35
49 lb. sack	$2.65
98 lb. sack	$5.05

Few other foods are as important as flour in your kitchen and in your family's diet. It's a basic ingredient in much of your daily cooking. Therefore, you want it always to be perfect. You can depend upon flour from Safeway to be just right because frequent deliveries keep stocks *fresh*. Select your favorite flour at Safeway and enjoy its *fresh-milled* goodness in baked foods and other dishes. You'll be pleased too, at the money-saving prices. Examples are listed below.

Butter	Meadowwood, First Grade; Lb.	71c
Edward's Coffee	Drip or Regular Grind; 1 lb. tin	59c
Nabob Tea	Green Label; Lb.	89c
Salad Dressing	Miracle Whip; 16 oz. jar	47c

Check These September Values

Peas	Gardenside; 20 oz.; 2 tins	23¢
Honey	Alta. Sweet; 2 lb. ctn.	58¢
Apple Juice	Allen's 20 oz.; 2 tins	23¢
Tomato Juice	Hanley 2 tins	29¢
Salmon	Cloverleaf Blueback; ½'s, tin	38¢
Sardines	Old Salt; 3 tins	29¢
Tempt	Luncheon Meat; 12 oz. tin	35¢
Syrup	Rogers; 10s, tin	$1.20
Fig Bars	Red Arrow; Pkt.	35¢
Vinegar	Western White; Gallon Jug	$1.05
Sugar	B.C. Granulated; 5 lb. sack	49¢
Pickling Spice	Seneca; 2 oz. pkt.	7¢
Jam	Nelson Brand Strawberry; 48 oz. tin	95¢
Clams	Cloverleaf; 16 oz. tin	27¢
Soup	Clark's Mushroom; 10 oz.; 3 tins	25¢
Lemon Cheese	Nabob; 9 oz.	27¢

Baking Needs

Currants	Australian; Lb.	18¢
Dates	Lotus Pitted; 1 lb.	32¢
Mixed Peel	Woodland; 8 oz. pkt.	17¢
Rice	Round Grain; Lb.	19¢
Walnuts	Shelled; ¼ lb. pkt.	23¢

Breakfast Foods

Rolled Oats	Quaker; 44 oz. pkt.	28¢
Wheatlets	Robin Hood; 7 lbs.	45¢
Bran Flakes	Kellogg's; 14 oz. pkt.	20¢
Rice Sparkies	Quaker; 2 pkts.	31¢
Brex	Vita B.; 3 doz.; Pkt.	29¢

SAFEWAY FRESH PRODUCE

Perfect for salads because they are carefully chosen, then rushed to our stores at their tip-top best.

Oranges	Sweet, Juicy;	8 lbs. 85c
Grapes	Concords;	Bskt. $1.23
Peaches	No. 1 Hales;	Case $2.55
Lemons	California;	Lb. 19c
Bananas	Firm, Ripe;	Lb. 20c
Grapefruit	Texas;	3 lbs. 29c

POTATOES Netted Gems — 10 lbs. 37¢

CELERY Crisp, Green — Lb. 17¢

CUCUMBERS Medium Size — Lb. 6¢

GREEN PEPPERS Sweet — Lb. 19¢

CARROTS Washed, Clip Tops — 4 lbs. 25¢

COOKING ONIONS — Lb. 7¢

ENJOY THESE TENDER MEATS

Every piece of meat Safeway sells is *guaranteed* to please. You *must* be satisfied 100% or your money back.

Round Steak or Roast	Beef, Blue Brand; Lb.	65c
T-Bone Steak or Roast	Beef, Blue Brand; Lb.	68c
Veal Roast	Shoulder, Arm and Blade Cuts; Lb.	45c
Side Bacon	Rindless, Cello; ½ lb.	33c

Picnic Shoulders Smoked, Tenderized — Pound 49¢

Leg of Lamb Half or Whole — Pound 65¢

Plate Brisket Lean, Blue Brand — Pound 29¢

Breast of Lamb Stewing — Pound 28¢

Hurry! CONTEST CLOSES OCT. 24

Win $9000.00 IN BEAUTIFUL HOME FURNISHINGS

101 OTHER PRIZES

Entry blank and details at our display of KITCHEN CRAFT FLOUR

Prices Effective September 21st to 25th

Household

Polifor Wax	With coupon; Tin	24¢
Javex Bleach	16 oz. bottle	16¢
Dog Food	Champion; 16 oz.; 2 tins	25¢
Glass Cleaner	Aeromist; btl.	25¢
Memba Seal	Doz.	9¢
Wide Mouth Caps	Bernardin, Dozen to Package	49¢

COFFEE Airway, Mild Mellow — 3 lb. bag $1.57

CANTERBURY TEA — 1 lb. 86¢

Be sure...shop SAFEWAY

We Reserve the Right to Limit Quantities

CANADA SAFEWAY LIMITED 216J

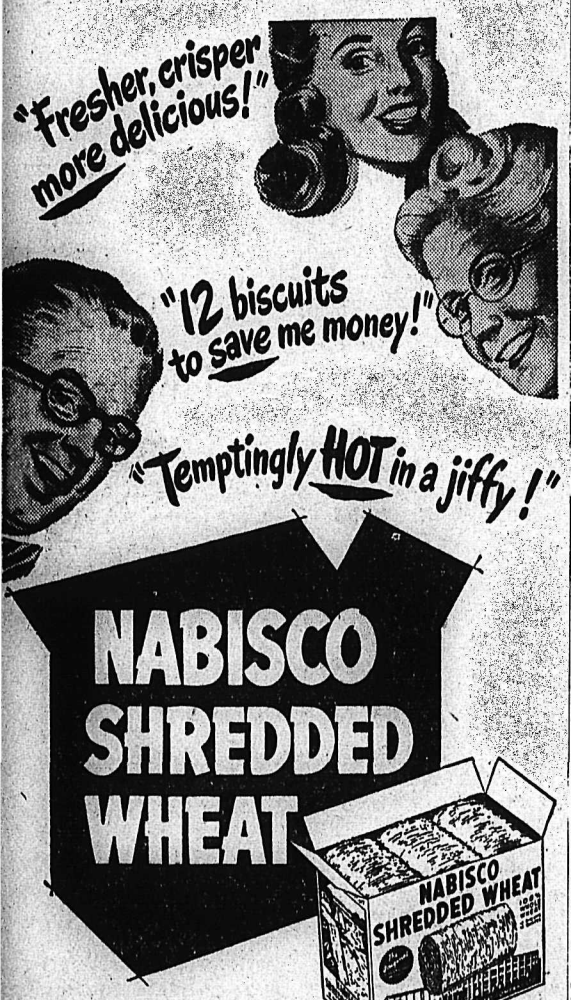

No wonder the Grays are excited about honest, sun-kissed NABISCO Shredded Wheat! It's a pure 100% whole wheat cereal that's grand for delicious natural *flavor* . . . food energy . . . and *economy*. You get 12 1-ounce, toasty biscuits of scrumptious whole wheat in every package! Serve NABISCO Shredded Wheat fresh from the package—or HOT. Just dip in hot water and drain!

Baked by CANADIAN SHREDDED WHEAT COMPANY, LTD. NIAGARA FALLS, CANADA SW-128

You'll never tire of that "NATURAL" flavor

"It Pays to Buy Quality"

Brown Calf

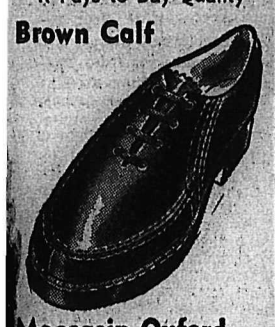

Moccasin Oxford

Slip sole - leather heel. Sizes 5½ to 11.

$11.50

and the same thing in SCOTCH GRAIN

R. ANDREW & CO.

Leaders in Footfashion
Established 1904

Deaths

By The Canadian Press

ASCONA, Switzerland — Emil Ludwig, 67, world-famous German-born biographer, playwright and political essayist.

RANGOON, Burma — Brig. U. Tin Tut, leader in Burma's fight against a Communist-led rebellion, from wounds inflicted by an assassin.

NEW HALL, Calif. — Ernest H. Hix, 46, newspaper cartoon collaborator, and Eugene Joseff, in plane crash.

OTTAWA — Mrs. William Ketchum, 45, wife of a well-known Ottawa newspaperman, native of Yarmouth, N. S.

NEW YORK — Leon A. Taillon, 70, for 20 years an employee of the New York Times business office.

LONDON, Ont. — James S. Bell, 77, retired London City Treasurer and three-time Canadian quoits champion.

AMHERST, N. S. — Dr. G. C. Bliss, 90, Amherst health officer.

Bargains in the "Classified" today!

the world's greatest ketchup

57

• Double your family's enjoyment of steaks, chops, stews and economy cuts of meat. Add the magic touch of Heinz Tomato Ketchup to your gravies, omelettes and other cooking, too.

TP-68

H. J. Heinz Company
Tomato Products—68
150 lines—Newspapers—Sept., 1948

Surrender of Nizam of Hyderabad Saved Province Much Bloodshed

By DEWITT MACKENZIE
Associated Press News Analyst

Surrender of the Nizam of Hyderabad to the invading forces from the Dominion of India may well have saved the Indian subcontinent such a bloodbath as that troubled land never before had experienced.

Certainly a continuation of the short-lived conflict threatened to precipitate widespread communal fighting which might have run the length and breadth of the great peninsula. It was the old, old story of Hindu versus Moslem—a story which has been written in blood for generations.

More than three-quarters of Hyderabad's population of 16,000,000 are Hindus, whereas His Exalted Highness, the Nizam, is a Moslem. The Dominion of India is chiefly Hindu, and the troops sent into Hyderabad were Hindu. The rival Dominion of Pakistan, which is mainly Moslem, has been watching the invasion with a jaundiced eye, and many of its people have been calling for reprisals against the Hindus.

There has been enough dynamite in the situation to blow up the whole peninsula.

NIZAM POSES PROBLEM

So the surrender is a Godsend. However, it presents the Dominion of India with some stiff problems, chief of which is what shall be done with the Nizam. His Exalted Highness is the most powerful and richest of all the hundreds of Indian Princes—said to be the richest man in the world, for that matter, with a fortune running into many billions of dollars. His family has ruled Hyderabad since 1712, when the dynasty was founded.

Moreover, the disposition of the huge State itself is in question—a delicate matter to handle in view of inflamed feeling.

FACE-SAVING MOVE

It is interesting and perhaps significant that the invasion was commanded in person by Lt.-Gen. Maharajah Shri Rajendrasinhji, who himself has Princely rank as a close relative of the Maharajah of Nawanagar. The point, as I see it, is that the prideful Nizam might feel he could surrender to one of his own class without losing face. I suspect that the Dominion took that into consideration.

Nakusp Guild to Aid New Church at Burton

NAKUSP, B. C., — St. Mark's Anglican Guild opened for the Fall term at the home of Mrs. A. J. Harrison on Wednesday afternoon. Mrs. E. Brown presiding, Mrs. R. Roberts was welcomed into the society.

Altar curtains are to be purchased and presented to the newly built St. Stephens Anglican Church at Burton.

The block assessment was ordered paid.

Arrangements were completed for the Harvest Festival. Convener is Mrs. F. Rushton.

Mrs. E. Brown and Mrs. A. J. Harrison were appointed on the Visiting Committee.

As a means of raising funds the members will sell Christmas cards.

A letter of sympathy will be sent to Mrs. A. E. Fowler on the death of her sister, Mrs. F. F. Anscombe, a former member of St. Mark's Church.

Afternoon tea was served by Mrs. J. Hempseed and Mrs. T. W. Harvey.

Kaslo...

KASLO, B. C.—Mr. and Mrs. A. Jacobs of Shutty Bench had as guest Mrs. J. Fitzsimmons of Trail.

Miss Amy Matsuzaki returned from a two months' holiday spent in Vancouver.

Miss B. J. Smith of the Victorian Hospital staff spent a few days in Nelson.

J. J. Strachan is visiting his son and daughter-in-law, Mr. and Mrs. R. Strachan, in Nelson.

Mrs. J. Goodenough, who has been a patient in the Victorian Hospital for the past two weeks, has returned to her home.

Mr. and Mrs. B. F. Palmer have as guests Mr. Palmer's sister and brother-in-law, Mr. and Mrs. W. Dutton of Seattle.

Mrs. A. McLanders returned from a 10 days' visit in Nelson.

Mrs. A. Simonson and young daughter Merridee of Trail are visiting Mrs. Simonson's mother, Mrs. J. Goodenough.

G. D. Bowker and son Clarke are guests of T. J. Ainsworth at Howser, where they plan to do some hunting.

Mr. and Mrs. McDonald have taken up residence here. Mr. Mcdonald is employed at the Utica Mine.

Mr. and Mrs. Guy Browell left for Keremeos, where they plan to spend a two weeks' holiday.

Mr. and Mrs. R. D. Gardner have as guest W. S. Wens of Cumberland.

SISTER OF NAKUSP WOMAN DIES AT VICTORIA

NAKUSP, B.C., Sept. 20—Word has been received by Mrs. A. E. Fowler of the death of her sister, Lena, wife of Frank L. Anscombe of 529 Harbinger Avenue, Victoria, Mrs. Anscombe, who had been ill for several weeks, died Sept. 8.

Burial took place Sept. 11 at the Royal Oak Cemetery, Victoria. Pallbearers were former Nakusp friends, L. H. Rawlings, W. Hudson, R. Sanderson, F. Benton.

Besides her husband, she is survived by three sisters, Mrs. A. E. Fowler of Nakusp, Mrs. G. C. Martin of Hope and Mrs. A. M. Leslie of Kamloops; three brothers, F. W. Vipond, Rimbley, Alta., E. R. Vipond, Fort William, Ont., and J. C. Vipond, of Hope; several nephews and nieces.

Flowers were very beautiful and were sent from all over the Province. Mrs. Anscombe was well known in Nelson, Nakusp and Coast cities.

LIBERTY FOOD STORE
PHONE 1192 — 636 BAKER ST.

25c Big Week 25c

ONCE AGAIN WE OFFER OUTSTANDING VALUES

Check This List

Vinegar	Green Colored Ready for Pickles; 25 oz. bottle	25¢
Trend	The Washing Miracle Powder; Pkg.	25¢
Bleach	Javex or National; 2 for	25¢
Chocolate Bars	Fruit and Nut and Jelly; 5 for	25¢
Custard Powder	Rennet, All Flavors; 3 for	25¢
Hard Candies	Cuban Assorted; Lb.	25¢
Pretzel Sticks	Hygrade. For soups and snacks; 2 pkgs.	25¢
Chocolate Syrup	Beverage, Vigor's 8; Tin	25¢
Patty Shells	For Salads, Meat Patties, Etc., All Shapes; Doz.	25¢
Nursing Bottle Wash	Rock a Bye; Tin	25¢
Memba Seal	No Wax to Melt; 3 pkgs.	25¢
Syrup	Gold Medal, For Pancakes; 16 oz. bottle	25¢
Dyes	Sunset or Ampolina; All Shades; 2 for	25¢
Clams	Select Minced, Eastern; 10 oz. tin	25¢

MORE LOW PRICES

TEA: Malkin's Red Label; Per lb.	73¢
COFFEE: Fort Garry Yellow Label; Per lb.	49¢
MIXED PEEL: Nabob or Woodland; Lb.	35¢
GLACE CHERRIES: Woodland, Whole; ½ lb.	37¢
MIXED FRUIT CAKE MIX: Woodland; ½ lb.	22¢
COCONUT: Fine, ½ lb.	27¢

MEAT DEPARTMENT

Dealers in Fresh and Cured Meats
Fish — Poultry — Canadian Cheese

Manager TED PERRY — Clerk NORMAN NELSON

Nelson Social

By Mrs. M. J. Vigneux

WALTON-HAYNES

● Leonard Phillip Walton, of Victoria, B.C., and Grace Dorothy Haynes, were united in marriage at Gorge Presbyterian Church, with Rev. T. H. McAllister officiating, Sept. 5. The bride, daughter of Mr. and Mrs. Charles Haynes, Courtenay, V.I., was attended by Miss Connie Holmes, and the groom, son of Mrs. Helen Walton, 1727 Adanac Street, and the late C. W. Walton, chose Jack Speakman as best man. Garry Walton and Bruce Baird acted as ushers. Given in marriage by her mother, the bride was attired in a sheer wool suit of smoke blue. She wore wine accessories, and corsage bouquet of blush pink roses and swansonia, and her only ornament was a double strand of pearls, gift of her groom. During the signing of the register, Mrs. Dorothy McDonald sang "Because," accompanied by Mrs. Holmes.

A reception followed at Strathcona Hotel, where Mrs. Haynes and Mrs. Walton received guests with the newlyweds. When the couple left on their honeymoon, travelling by plane to Vancouver, Spokane and Seattle, the bride donned a grey gabardine topcoat over her wedding ensemble. The groom is a former Nelson resident.

● Carmen Jeannette were the names bestowed on the baby daughter of Mr. and Mrs. Harry H. B. Horton, at a christening service at the home of the baby's parents, 523 Cottonwood Street, Saturday afternoon. Rev. Archibald Stewart of the First Presbyterian Church was the officiating clergyman. The occasion marked the baby's first birthday, and after the ceremony tea was served to immediate relatives.

● Mrs. N. D. McLennan, Westview, B. C., is spending her holidays with her son-in-law and daughter, Mr. and Mrs. Peter J. Hlookoff, 713 Victoria Street.

● Mr. and Mrs. W. J. Burgess and the former's parents, Mr. and Mrs. J. Burgess, have left on a motor trip to various Oregon cities.

● Mrs. G. S. Towgood and her infant son, James Edward, have left the Kootenay Lake General Hospital for their home at 515 Kokanee Avenue.

● Mrs. R. H. Maber, Rosemont has left on a visit to friends in Vancouver.

● Miss Elaine Stringer, daughter of Mr. and Mrs. F. H. Stringer, Carbonate Street, has left for Vancouver to resume her law course at the University of British Columbia.

● Miss Elizabeth A. Wassick, daughter of Mr. and Mrs. Harry Wassick, Vernon Street, has left for Victoria where she is attending Normal School.

● Jack Glover, who spent his vacation at the home of his parents, Mr. and Mrs. T. H. Glover, Victoria Street, has left to resume his studies at UBC, Vancouver.

● Miss Margaret Leduc of Victoria, formerly of Rossland, who has been guest of Mrs. O. Fornelli, has returned to the Coast.

● Mr. and Mrs. John Cunningham, Third Street, have left for a holiday in Vancouver.

● Mrs. W. R. McDonald, Hoover Street, has returned from a holiday in Vancouver.

● Mr. and Mrs. Walter Shackleton, pioneer residents of Nelson, now residing in Portland, Ore., are guests of Mrs. A. W. Stubbs, Nelson Avenue.

● Constable Frank Fornelli of Courtney is spending his holidays at the home of his mother, Mrs. O. Fornelli, Second Street.

● Mrs. A. Matassa, Nelson Avenue, and her daughter, Mrs. K. Crosbie of Castlegar, have returned from a vacation in Calgary.

● Mr. and Mrs. J. T. Ironside of Silverton are guests of Mr. and Mrs. Charles Norris, Fifth Street.

● The infant daughter of Mr. and Mrs. John N. Winlaw of Trail, was given the name of Elizabeth Ann at a service in the home of Mr. and Mrs. A. N. Winlaw, Carbonate Street, Sunday afternoon September 5th. The baby wore a christening dress of pink silk with blue streamers, the gift of her maternal grandparents, Mr. and Mrs. H. H. Elder of Toronto After the ceremony, which was performed by the Rev. A Stewart of the First Presbyterian Church of Nelson, tea was served from a table centred with a decorated cake, pink tapers and pastel flowers.

● Mrs Stella E. Gummow, Superintendent of the B. C. Women's Institute, was the house guest of Mrs. R. A. Custer while on her annual visit to Nelson and district. Mrs. Gummow entrained Saturday for her home in Victoria.

Movie Gossip

Gary Cooper Wants to Produce Another Picture With "Guns, Action, Fighting"

By JACK QUIGG
(For Bob Thomas)

HOLLYWOOD, Sept. 20 (AP)—It was a surprise to hear Gary Cooper say he's planning to produce a picture on his own. He tried it once, in 1944, with "Along Came Jones." The film fared poorly at the box office and Hollywood thought 'Coop' would stick to acting after that.

He hasn't settled on a story yet but he wants to do "something romantic—guns, fighting and action. They're more fun to make."

You can bet the lanky actor won't buy a yarn until he learns more about Ernest Hemingway's newest book. "He won't tell me what it's about," Cooper said. "Even Ingrid Bergman couldn't break him down."

Two of the actor's most successful films have been adopted from Hemingway novels. He doesn't know why Hemingway won't talk about his new story. But he hopes to learn when they go hunting together next month.

SLIMMING DOWN

"Lose 30 pounds and you can play the life of Gandhi." That says J. Carrol Naish, is what the Maharajh of Indore said after looking him over. The Hindu ruler, Naish said, expressed a desire to film Gandhi's life in India. The two met recently in Canada.

Today's feature: Secret ambitions of the stars:

Frank Sinatra: "My secret ambition is to conduct long-hair music. Imagine figuring out what a guy 200 years ago had in mind when he wrote a piece, then being able to play it that way. Imagine a conductor being able to remember all those notes."

Danny Kaye: "My secret ambition is to have a large family. I always work better in front of an audience—even at home."

FIND NEAR-EXTINCT WHOOPING CRANES IN SASKATCHEWAN MARSHES

SASKATOON, Sept. 20 (CP).—Saskatchewan ornithologists were positive today they had discovered two whooping cranes—near-extinct birds sought by both the United States and Canadian Governments for the last several years.

The Saskatoon Star-Phoenix wildlife reporter, W. H. Moor, and three photographers observed and shot pictures of the birds at marshes surrounding Rice Lake, 30 miles North of here.

Regina's Fred Bard, curator of the Provincial Museum and an expert on the rangy white birds that once were numbered in the millions, said he had known the birds were there.

"I spent nearly six hours around the lake and marshes Friday and saw the big birds several times," said Moor, "I got them squarely in my binoculars and could see the red markings on their crowns, as well as the black wing tips. These are two fine specimens of that elusive family."

Barring mistaken identity, the discovery climaxed Summer aerial searches by two American ornithologists who had swept the MacKenzie River delta in Northern Canada as far as the Arctic Coast, searching for the breeding grounds of the birds.

36 LEFT

There are an estimated 36 whoopers remaining in the world. Both Canada and the United States seek to discover their Northern nesting grounds to determine breeding habits and enable the birds to make a comeback.

Wintering in the Gulf region of the U.S. the whoopers leave each Spring for Northern Canada on the annual migration. But they can be followed only so far before vanishing.

It was encroaching civilization that first depleted their numbers. Shy nesters in marshes, they fled further North as civilization approached and gradually came to their present state.

It is feared there are only about 10 or 12 breeding pairs alive and that unless action is immediate, they will become as extinct as the dodo.

The last nest was found at Kerrobert in Northern Saskatchewan in 1922. From then on reports were received from various points—one from Flin Flon, Man., this year—of the birds being present.

Only last week, reports from Lac La Rouge, Sask., 300 miles Northeast of here, said a whooping crane had been eaten by unknown persons. The reports said a big bird had been seen last week in the area and identified by Red Boardmen, district guide, as a whooping crane of this year's hatch.

After a futile search by a Saskatoon party, two large wings were found beside a spent camp fire and Boardmen said the wings were those of a young whooper.

KOOTENAY VALLEY DAIRY
PASTEURIZED MILK
IS SAFE FOR CHILDREN

BEAUTY BOUND

Let one of our superb permanent waves make you lovely to look at — your hair easy to manage.

ACTON'S
BEAUTY PARLOUR

NEW FALL STYLES
In
Suits — Coats — Hats
MILADY'S FASHION SHOPPE

GLOVES
Fabric • Suede • Kid
1.95 to 4.95
FASHION FIRST LTD.

Deaths

BINFIELD, Berkshire, England, (AP) — Maj.-Gen. Sir John Duncan, 76, veteran British army officer.

MONTREAL (CP)—Michael (Dody) Tansey, 80, star lacrosse player in Canada 50 years ago.

VANCOUVER (CP)—Milton Cornell Lane, 66-year-old veteran newspaper colmunist and former news editor of the Victoria Colonist.

AVERTED DISASTER

STRATFORD, Ont. (CP)—George Parkins, driving a bus here, didn't know his engine was on fire until a passing motorist signalled with his horn. Parkins stopped and put the fire out with an extinguisher. Passengers transferred to another bus.

Trail, Rossland Couple United In Pretty Wedding

TRAIL, B.C., Sept. 20.—Stately varicolored gladioli and fern graced the altar and white satin bows marked the guest pews at the St. Anthony Padua Church, Trail, for a lovely wedding Sept. 11, when Rev. Father Wilfred Brazeau united in holy matrimony Serena Marie, youngest daughter of Mr. and Mrs. Arthuro, 193 Dockerill Street, Trail, and Alfred Peter Zanussi, eldest son of Mr. and Mrs. William Zanussi of Rossland.

Mrs. A. McQweny played the nuptial music and accompanied Mrs. F. E. DeVito, soloist, who rendered "Ave Maria" during the signing of the register.

Given in marriage by her father, the blonde bride was a charming picture in traditional white. Her formal gown of gleaming satin was styled with a nylon net yoke and long sleeves tapered to lily points. A diagonal tuck with silver bead trim extended from the shoulders to form a deep V at the back and front of the bodice. Tiny self covered buttons extended down the back to the V point, while a bustle enhanced the graceful skirt with full court train. Her full length net veil embroidered in each corner with a satin star, cascaded softly from a floral cap headdress. Silver sandals completed her ensemble, while she wore as her only ornament a double strand of pearls. Her arm bouquet was of red carnations and white gladioli.

Miss Lelia Pez was maid-of-honor and Miss Irma Mattioda of Kelowna bridesmaid. Miss Pez chose a mauve taffeta gown fashioned with tiny cap sleeves, low round neckline and bouffant skirt. Her floral bandeau headdress was of yellow and white flowers, while her matching bouquet was composed of yellow, mauve and white carnations and sweetpeas. Miss Mattioda was frocked in a yellow moire taffeta formal styled also with low neckline, short sleeves and bouffant skirt. Her bouquet was of mauve, white and yellow sweetpeas and carnations, while her floral headdress was entone.

Tiny Miss Geraldine DeGirolma of Nelson, niece of the bride, was the flower girl.

The groom's attendants were his brother, Donald Zanussi, and Jack Gausdal, while Leo Comesotti of Rossland and Leo Zanussi, brother of the groom, served as altar boys.

A wedding breakfast for the immediate relatives and friends was held in the Colombo Hall, at which Rt. Rev. Monsignor A. K. McIntyre of Rossland was present. About 115 guests attended the lovely wedding supper and reception which followed. The young couple were assisted in receiving the guests by their mothers; also Tony Campana and Mrs. F. Babuin. Mrs. Baggio was frocked in a wine crepe afternoon dress with inserted lace yoke and long sleeves. A grey hat and grey accessories were worn while in corsage she had Talisman roses. Mrs. Zanussi chose a black silk crepe dress styled with high round neckline and cap sleeves, while the bodice was of black crepe and floral jersey in green and cerise tones. A black hat with white flower brim and veiling were worn with black and white accessories, while in corsage she had white carnations and red rose.

The three-tiered wedding cake, topped with a miniature bride and groom beneath a floral arch, was placed on an individual table covered with an ecru lace cloth.

A. Parisotto proposed the toast to the bride which the groom responded suitably. Jack Gausdal proposed a toast to the parents of both the bride and groom. Music and dancing were enjoyed.

For her honeymoon to Spokane, Seattle and Vancouver, the bride donned a brown gabardine tailored suit with which she wore a brown mesh off-the-face hat with agua rosebul trim, and brown accessories; while a white topcoat completed her ensemble and in corsage she wore mauve orchids. On their return Mr. and Mrs. Zanussi will reside in Rossland.

Among out-of-town guests present were Mr. and Mrs. Peter Rinaldi of Fernie and Mr. and Mrs. DeGirolamo of Nelson.

WELLING, Kent, England (CP)—Rev. F. C. Duncan Cull, priest-in-charge of St. Mary's Church here, says baptism has become little more than a social habit. He declares "it is immoral for people to come into church and make promises which they have no intention of keeping."

Kinnaird...

KINNAIRD, B. C.—Hibbert Tupper, one of the Kinnaird Scouts, was pleasantly surprised on his birthday when the Scoutmaster, E. V. Calkin, and Mrs. Calkin held a party to mark the occasion.

Games were enjoyed, and delicious refreshments were served by the hostess. A case of pop that had been donated to the Scouts was also consumed. Boys present, all members of the Kinnaird Scout Troop, were Ken Walts, John Sorensen, Alan Jacobson, Gordon Bule and Lloyd Swihart.

Freeman Furniture Co.
The Home of Furniture Values
PHONE 115 — NELSON, B.C.

HIGH CHAIRS
$3.50 each

Open Until 9 P.M. Saturday

ONE-WAY GLASS WRONG WAY

MAESTEG, Glamorgan, Wales, Sept. 20 (AP) — Town Councillor Richard Mordecai blushed a bit, said a blunder had been made and then presented his colleagues with the bare facts.

The urban Council wanted to be modern in building 60 bungalows for the townfolk. So it used "new look" glass in the bathrooms, the one-way kind, made so that one can see out of a room without being seen from the outside.

The carpenters got it wrong side out.

"Tenants," he reported," have complained to me of the embarrassment of being seen in their bathrooms by passersby."

The windows are being changed.

The first motorist to be fined for speeding paid $10 for driving 10 miles an hour.

Finest Quality Tea

"SALADA"
ORANGE PEKOE

CLOVER LEAF
Salmon

PERFECTION IN SEAFOODS
CD-18

Mid-morning fatigue hitting you?

TRY GETTING at least 8 hours sleep each night in a well-ventilated room. Get up early enough to allow time for

A GOOD Breakfast and include economical Grape-Nuts

THIS IMPORTANT first meal should be packed full of fine food values like the carbohydrates, proteins, minerals you get in Grape-Nuts. Nourishing, digestible Grape-Nuts are so appetizing with their nut-like flavour. And just think, you need only 2 tablespoonfuls of this delicious breakfast cereal for each serving. Your grocer has Grape-Nuts on his shelf. Order some to-day.

Post's Registered Trade-Mark Grape-Nuts Brand

A GRAPE-NUTS ECONOMY RECIPE
Grape-Nuts adding the flavor of expensive nuts!

GRAPE-NUTS FRUIT CUSTARD

3 tablespoons sugar
2 cups milk
4 tablespoons Grape-Nuts
1 teaspoon vanilla
½ teaspoon salt
2 eggs, slightly beaten
Fresh, or cooked dried fruit

• Add sugar, milk, Grape-Nuts, vanilla, and salt to eggs. Cover bottom of greased baking dish with thin layer of fruit. Pour custard mixture over fruit. Place baking dish in pan of hot water. Bake in moderate oven (350°F.) until a knife inserted comes out clean. Serves 4.

Fresh peaches, sliced oranges, or cooked dried apricots, prunes or peaches may be used.

A Product of General Foods

G-78

Nelson Daily News

Established April 22, 1902.

British Columbia's Most Interesting Newspaper

Published every morning except Sunday by the NEWS PUBLISHING COMPANY, LIMITED, 266 Baker St., Nelson, British Columbia.

Authorized as Second Class Mail, Post Office Department, Ottawa.

MEMBER OF THE CANADIAN PRESS AND THE AUDIT BUREAU OF CIRCULATIONS.

TUESDAY, SEPTEMBER 21, 1948

The Paris Conference

Among the troublesome questions expected on the agenda of the General Assembly of the United Nations in Paris are those affecting Greece, Korea, atomic energy, the admission of new members and the veto. The Little Assembly thinks that the time has arrived when the provisions of the charter with respect to the veto should be reconsidered.

The Soviet Union will renew her demand that the U. S. destroy her supply of atomic bombs. Other nations will agree with the U. S. that a plan for controlling atomic energy by means of international inspection, and a general disarmament scheme, should be adopted first.

Secretary-General Trygve Lie will press for the creation of a United Nations guard of from 1000 to 5000 men. This would not be a substitute for the armed forces that the members should keep available for the purposes of world society. The Soviet Union favors a small United Nations police force. An effort will be made to discourage a race in the development of chemical and bacteriological weapons.

Chile is expected to raise the question of the refusal of the Soviet Union to allow Russian girls to leave their country with their husbands of other nationality. South Africa's treatment of Indians is another matter that will come up for attention.

So long as the nations use the world security organization only for the promotion of their selfish national interests instead of for the benefit of humanity as a whole, these international conferences will be worse than futile. Mutual good-will and the desire to work together for the general advantage must be uppermost in all world gatherings or humanity will move toward a bottomless pit.

The Living Room

Georgia farm women are participating in a contest to see which one can do the best job of improving her family's living room. That is a worthwhile contest for more reasons than one. First of all, it will help to get the farm woman out of the kitchen and impress upon her the fact that there is more to living than kitchen drudgery—important as that is.

But the best thing about the contest is the yardstick by which the living rooms are to be judged. They aren't to be judged on beauty or decoration alone, but what the rooms will contribute to the family's social development and to family and community recreation.

Now there's a yardstick by which city women as well as farm women might measure their own living rooms. All too often the family living room isn't a room for living. It is a room for living if there are bookshelves filled with good reading material, if there is a piano to bring music into the home, if it is a comfortable room where parents can sit and read and children can work and play.

In the final analysis it is a good living room if it takes mama out of the kitchen, brings father home at the end of his day's work, and if it keeps youngsters off the streets.

Looking Backward

25 YEARS AGO
From The Daily News of Sept. 21, 1923

A pretty wedding took place last week when Miss Esther Cornella Erickson and Bernard Johnson were united in marriage. Rev. J. H. Wright officiated. The couple will reside in Kitchener.

Bob Fox, local boxer who had a bout with Mysterious Smith a short time ago, is willing to meet Smith for the second time.

Mrs. E. Y. Brake and daughter May, who have been spending a holiday in Cranbrook, have returned to Nelson.

Mrs. C. Watts is spending a few days with Mrs. John Kay at Beasley.

40 YEARS AGO
From The Daily News of Sept. 21, 1908

L. C. Morrison of Fire Valley arrived in Nelson yesterday with a number of exhibits for the Fall Fair.

Nelson's Sixth Annual Fruit Fair will open tomorrow afternoon. Much credit is given to Fred A. Starkey, Managing Director, for the work that has been done.

W. Haig-Smellie of Procter is in Nelson to attend the Fair.

The scaffolding around the new Court House has been removed, and it will not be long before the various officials will be able to move in.

?Questions? ANSWERS

Open to any reader. Names of persons asking questions will not be published. There is no charge for this service. Questions WILL NOT BE ANSWERED BY MAIL except when there is obvious necessity for privacy.

D. T., Nelson—H. E. Rohde of Sirdar has kindly sent us the following recipe for beet wine:

One gallon of water, three pounds of beets, three pounds of sugar. Clean and slice the beets and simmer with the sugar and water for half an hour. Let this mixture stand near the stove for three or four weeks. If active fermentation does not start in three days, add one cake of Fleischman's yeast. Strain at the end of the second and third weeks and before bottling. If a clear wine is desired, it is wise to throw all the sediment away at each straining.

K. C., Nelson—Please give me the address of the A. G. Spalding Company.

A. G. Spalding and Bros. of Canada, Limited, 5 Edward Street, Brantford, Ont. Sporting goods branch offices, Toronto, Montreal.

Mrs. J. R., Nelson—Please give me a recipe for sweet pickles.

Four quarts cucumbers, two quarts of onions, two quarts of cauliflower; or you may use all cucumbers. Sprinkle with three-quarters of a cup of salt, cover with boiling water and let stand overnight. In the morning drain, and add: one-half gallon of vinegar, four tablespoons of mustard, four tablespoons of salt, four tablespoons of sugar, one-half cup of pickling spices. The next day and each day following add one cup of white sugar until six cups have been added. Keeps nicely in an open crock.

LETTERS TO THE EDITOR

Letters may be published over a nom de plume, but the actual name of the writer must be given to the Editor as evidence of good faith. Anonymous letters go in the waste paper basket.

Urges Conservatives To Seize Opportunities

Sir—The publicity and ballyhoo that was given the people of Canada previous to the recent Liberal convention held in Ottawa which elected a new leader seems to be lacking in the case of the Conservative convention to be held in the same place for the same purpose. Seeing we have to put up with political parties until the Carpenter of Galilee comes to set up His Government, is not the election of one Party leader equally as important as another? Are things being "cooked" by political manipulation to see that a Tory leader is chosen who may never have a chance of leading a Federal Government at Ottawa, like what appears to have been done in the selection of the late Dr. Manion and John Bracken as leaders, in order that the Grand Old Party may continue in power?

Is the press and Broadcasting Corporation keeping the public in the dark? Is the leadership already in the bag, and is it a mere formality for some 1300 delegates to journey to Ottawa, vote "Yes" and return home?

Mr. Richard Bell, Chairman of the convention directors, has made it clear that the Conservative convention, about to be held, will be conducted on well known democratic plans. When, may we ask, will Tory conventions in the Kootenays be held in order that delegates to the national convention be elected? Or are they to be appointed by local Tory Executives, who in some cases have held their offices, without reelection, for the past 25 years?

Will John Diefenbaker, of Lake Centre, approve of this method?

It is generally known, Mr. Editor, that none of our present political Parties can ever expect to be elected with a clear majority without substantial support from Quebec. To what length will the Conservatives go in outbidding the Liberals for Quebec votes, or will they stand by their traditional policy of being the "Imperialist" Party? Will they sell out to anti-British elements for a mere mess of pottage, or will they strive to keep Canada in her rightful place as one of the foremost nations within the British Empire or Commonwealth of Nations, the only League of Nations that so far has stood the test with such men as we have in the Conservative Party? Surely they will not stand idly by and see Canada drift away from Britain and follow after South of Ireland.

Will the Conservative Party keep their soul? Will they be themselves? Will the British element in Canada see that they do? If not, their role as a great Party will surely fade out as the Liberal Party of Great Britain has.

If the Conservative Party would adhere to, or reaffirm the platform as laid down in 1865, particularly the first paragraph, as follows: (1) Serve God. (2) Honor the King. (3) Preserve the Empire. (4) Maintain British institutions. (5) Protect the people in their industrial, economic and political welfare, undoubtedly they would attract the finest element of our citizens, and if entrusted with the government of Canada, would ultimately bring a reign of prosperity and happiness to the Canadian people as never before experienced.

There is a splendid opportunity for the Conservative Party to get behind the move for a paved highway from coast to coast. Such a highway would do more for unity and security for Canadians than the abolition of appeals to the Privy Council, new flags or the singing of Latinized anthems.

S. C., Creston, B. C.

Gems of Thought

QUOTATIONS

The wisdom of the wise and the experience of ages may be preserved by quotation.—Disraeli.

A thing is never too often repeated which is never sufficiently learned.—Seneca.

The poet's line, "Order is heaven's first law," is so eternally true, so axiomatic, that it has become a truism; and its wisdom is as obvious in religion and scholarship as in astronomy or mathematics.—Mary Baker Eddy.

To select well among old things is almost equal to inventing new ones.—Trublet.

Every quotation contributes something to the stability or enlargement of the language.—Samuel Johnson.

9383
SIZES 10—16

Marian Martin
PERSONALITY PAIR

Heart set on a smart-set jumper and blouse? You can sew it Teener! Pattern 9383 is easy—and look at the high wide 'n' handsome belt, and turn-back cuffs!

Pattern 9383 Teen-age sizes 10, 12, 14, 16. Size 12 jumper, 3 yds. 39-in.; blouse, 2 yds. 35 in.

This easy-to-use pattern gives perfect fit. Complete, illustrated Sew Chart shows you every step.

984
Laura Wheeler
PINEAPPLE NEWS

Your favorite crochet makes a new chair-set that will be your pride! Scalloped and lacy, this pineapple design crochet is easy.

Just the crisp touch to lend distinction to your chairs. Pattern 984 has crochet directions.

Laura Wheeler's new, improved pattern makes needlework so simple with its charts, photos, concise directions.

Send TWENTY-FIVE CENTS in coins (stamps cannot be accepted) for each pattern to Nelson Daily News, Pattern Dept., 266 Baker Street, Nelson, B. C. Print plainly PATTERN NUMBER, your NAME and ADDRESS.

Aunt Het

By ROBERT QUILLEN

In ten minutes she had told me all about her jewelry and car and kitchen. I reckon I'd be that way, but I can't think of anything to brag about.

SALLY'S SALLIES

"The engine's in perfect condition. The car was never driven more than 12 miles an hour."

News of the Day

RATES: 22c line, 27c line black face type; larger type rates on request. Minimum two lines. 10% discount for prompt payment.

For Sale — Singing Canary in standing brass cage. Phone 550-R.

ATTENTION KINSMEN
Meeting 6:15 sharp. Hume Hotel

Smart Belts, quality Suspenders. JACK BOYCE MEN'S SHOP.

Wanted plums, greengages, peaches McDONALD JAM CO.

A few new wash motors in stock at the Beatty Repair Shop. Ph. 91.

Ammunition 303 British in stock NELSON HARDWARE CO. LTD.

Good stock of fresh films and guaranteed expert developing service. VALENTINE'S.

Read the hockey story of the famous Bentley family. WAITS NEWS.

Bring that valuable timepiece to COLLINSON'S for reliable repairs at moderate prices.

We carry a complete line of auto polishers and cleaners. CUTHBERT MOTORS LIMITED

Have you investigated Floater Policy Insurance? See BLACKWOOD AGENCY.

EXPERT UPHOLSTERING AND REPAIRS DONE IN YOUR HOME. FREE ESTIMATES. PHONE 1349.

SUTHERLAND'S
For Watch Repairs.
491 Baker Street, Nelson

Old papers, 15c bundle. Lay in your supply now, and cheat Old Man Winter. Nelson Daily News.

LIQUID KLEEN-FLO FUEL OIL CONDITIONER IN TWO SIZES AT GREENWOOD'S HARDWARE

"FRASER-KOOTENAY BAY"
SPRING LAMB
FAIRWAY MEAT MARKET

J. R. Watkins for quality Spices and Extracts. Call Spencer C. Colman, 208 Anderson St.

Keep out the cold with weatherstrip. Several types now in stock. WOOD VALLANCE HARDWARE

WAXOFF — Removes Wax from Linoleum, Floors, etc. Small pkts. 10c. Large pkts. 30c—BURNS LUMBER & COAL CO.

The Nelson Bowling Association will meet Wed. Sept. 22 at 8 p.m. at the Eagle's Hall. All leagues should be represented.

Nelson Rod and Gun Club, first fall general meeting, City Hall, Council Chambers, Tuesday, Sept. 21st, 8 p.m. Your interests Mr. and Mrs. Hunter and Fisherman are dependent on the outcome of these meetings. Please turn out.

Still a few copper and galvanized boilers for your canning. Also enamelled canners with 7 quart for wire rack, kitchen scales, pressure cookers, etc. HIPPERSON'S.

More hats received, all in lovely shades and the smartest styles yet seen.

ADRIAN MILLINERY

Why not list your house with C. W. Appleyard today. We can often arrange a cash deal through our mortgage facilities.

FLOOR COVERINGS
Heavy inlaid canvas back in red, green and tan, rust and green.
STERLING HOME FURNISHERS

Junior Tricycles $12.50 and $14.95. Towing Pedal Autos $8.95. Doll Buggies $5.95 and up.
THE CHILDREN'S SHOP

ONCE AGAIN—ELECTROHOME COMBINATION RADIOS, BEAUTIFUL WALNUT CABINETS, WONDERFUL TONE AT GREENWOOD'S

2 and 3 ply roofing, building and tar-paper, insulation felt, roofing cement, waterproof gum etc.
HIPPERSON'S

NOTICE
Band meeting tonight 8 p.m. at St. Saviour's Hall, corner of Ward and Carbonate. All interested are invited to attend.

For real buys in rebuilt typewriters, Remingtons, L. C. Smiths, Royals and Underwoods. Easy monthly payment plan if desired. D. W. McDerby, "The Typewriter and Adding Machine Man," 536 Ward St., Nelson

PARENTS ATTENTION
P.T.A. meeting tonight Central School 8 p.m. All parents welcome, newcomers especially invited. Social evening.

NEED MONEY?
We give good Canadian dollars for used furniture, stoves, dishes, tools or what have you. Phone 391 or call at NELSON FURNITURE EXCHANGE, 520 Vernon St.

First monthly progressive whist drive by the Can. Legion W.A. will be held in the front hall on Wed. Sept. 22 at 8 p.m. Refreshments. Admission 35c.

Boy wanted for morning newspaper route. Excellent opportunity for high school student to earn money for college or normal fees. Apply to C. W. Ramsden, Daily News.

WHIST DRIVE, DANCE and raffle of the hand crocheted table cloth, to be held at the community hall in PROCTER, FRIDAY, SEPT. 24th. Commencing at 8 p.m. Free Ferry, Free Lunch. Good music. Everybody welcome

$23,990 Approved In Building Here in Fortnight

Building permits for a value of $23,990 in construction have been issued at the City Engineer's Office for the first two weeks in September. The total is not far behind that of the entire month of August, which was $35,930.

Nearly half of the total was contained in a permit taken out by W. K. Kettlewell for the construction of tourist cabins on Nelson Avenue at a cost of $10,000. Two dwellings, each to cost $4000, were also included. Remainder of the permits, numbering 31, approved renovations or minor installations.

Permits were issued to:

W. K. Kettlewell, to construct *tourist cabins on Nelson Avenue*, $10,000.

J. Taylor, to construct a dwelling on Sixth Avenue, $4000.

Thomas S. Walsh, to build a dwelling on Radio Avenue, $4000.

Victor Graves, to install partitions at Baker Street offices, $750.

Chris Irvine, to stucco house at 716 Stanley Street, $550.

W. G. Valin, to erect a garage at 507 Fourth Street, $500.

C. Stedile, to repair foundation to house at 419 Latimer Street, $400.

Mrs. E. Allen, to reshingle Allen Hotel, 171 Baker Street, $400.

T. H. Waters and Company, Ltd., to reshingle roof and make general repairs at 1109 Hall Mines Road, $300.

A. Tregillus, to build in basement and repair roof of wood shed at 412 Elwyn Street, $300.

J. P. Horswill, to close in front porch and incorporate it into house on Fourth Street, $300.

Mrs. Pearl McLauder, to make alterations at Innes Street house, $250.

Mrs. J. Grill, to build foundation under house at 305 Richards Street, $225.

C. Peterson, to reshingle house at 1124 Stanley Street, $200.

Ed Skappel, to replace chimney at 514 Carbonate Street, $180.

D. Doerksen, to reshingle house at 309 Robson Street, $175.

J. A. Leslie, to reshingle roof of house at 309 Robson Street, $150.

Fred Graves, to shingle house at 302 Gore Street, $125.

K. B. Renton, to repair roof at 713 Carbonate Street, $125.

M. J. Zubick, to reshingle rod and build floor in coal bin at 911 Cedar Street, $115.

W. L. Lyon, to build a chimney at 310 Second Street, $100.

Mrs. N. Fort, to make general repairs at 214 Vernon Street, $100.

V. Graves, to build chimney at 324 Gore Street, $100.

Mrs. Walsh, to build chimney at 402 Fifth Street, $80.

William Kashluba, to rebuild porch at 314 Delbruck Street, $75.

J. H. Longden, to finish concrete basement foundation at 823 Mill Street, $75.

N. Waterer, to shingle a portion of roof at 209 Morgan Street, $75.

F. J. Williams, to reshingle kitchen roof at 904 Third Street, $70.

Mrs. J. Grill, to shingle roof at 1613 Kootenay Street, $60.

C. Peterson, to reshingle back porch at 803 Victoria Street, $60.

J. C. Hansen, to re-roof part of building at 515 Hall Street, $50.

Millions of years ago much of Australia was beneath the sea.

Use Our Modern
MOVING·STORAGE SERVICES
For Complete Satisfaction

● You'll be completely satisfied with our highly efficient moving and storage services. Our modern warehouse facilities and specially-built vans provide utmost protection for your household goods. Economical rates.

WILLIAMS' VAN LINES LTD.
Phone 1106-7 Nelson, B.C.
Exclusive Agents Aero Mayflower Transit Co., Nation-Wide Furniture Movers.
A Mayflower Warehouse

Nelson - Trail
Rossland Freight
J. C. MUIR
Phones: Nelson 77; Rossland 171; Trail 1001
Connections for:
SALMO — KASLO — CRESTON — NAKUSP

Drivers Say-
"MAKE MINE FARGO"

"THEY HANDLE EASIER... CARRY THE LOAD BETTER... AND ARE MORE COMFORTABLE TO RIDE IN!"

"FARGOS are certainly easy to handle! They carry the load better and are more comfortable than any truck I've ever driven"—that's what drivers are saying about the 1948 FARGO trucks.

Take a tip from the men who *know* trucks. See the 1948 FARGOS at your Chrysler-Plymouth-Fargo Dealer's, to-day. Drive them—you'll agree they handle easier and are more comfortable than any truck you've ever driven. Your dealer will explain how they can do *your* job better and more economically because they're "Built to FIT the job". He'll show you the many NEW features that make these 1948 FARGOS the biggest truck value on the market to-day.

NEW COMFORT AND CONVENIENCE!
Drivers enjoy extra comfort in FARGOS' roomier cabs. Luxury-padded, chair-height seats are adjustable for back-angle as well as forward and back. Wider, higher doors and forward location of controls make getting in and out easy, from either side. Larger windshields and windows provide better all-around vision and greater safety.

NEW, EASIER TURNING!
FARGOS' new wheelbases, wider front axles and new cross-steering permit shorter right and left turning diameters. Drivers can back FARGOS into alleys or closed-in loading areas with ease.

BETTER WEIGHT DISTRIBUTION!
FARGO engines have been moved forward and front axles back to provide better weight distribution. With FARGO, the load is carried more evenly over both axles.

FARGO TRUCKS
BUILT BY CHRYSLER . . . IN CANADA

PEEBLES MOTORS LTD.
153 Baker St., Phone 1090

Promoters Staging Own Prelims; Zale Favored

By GAYLE TALBOT

NEW YORK, Sept. 20 (AP)—The biggest fight week the East has en since the Civil War draft riots opened today with two rival pro-oters issuing verbal broadsides every hour on the hour.

The Tournament of Champions, lusty newcomer to the promotional ald, declared that fully $300,000 worth of clients would witness its iddleweight title fight Tuesday night at Jersey City between Tony ale of Gary, Ind., and Marcel Cerdan, the French Moroccan.

From Mike Jacobs' old firm, the 20th Century Sporting Club, came counter-blast to the effect that its Thursday night punch fiesta at ankee Stadium, starring two pugilistic champions, would make box-g history.

he T. of C. announced breath-ly, that Zale and Cerdan, both utifully conditioned, would gh in at noon tomorrow at the ey Gardens in Jersey City, and Zale was confident of knock-gold-tooth Marcel kicking with-even rounds.

voice from the 20th Century ted out that Ike Williams, the tweight champion, will become first 135-pound king ever to end his crown three straight es within four months when he faces Jesse Flores of Stockton, Calif., Thursday night.

Also, the voice insisted that welterweight champion Sugar Ray Robinson, who tackles Kid Gavilan of Cuba in the second half of the Stadium twin bill—a non-title go, incidentally — could murder both Zale and Cerdan on the same night, given a short rest period.

NOT AFTER CASH

The 20th Century spokesman made no secret of the fact that Thursday night's show is being put on just for the hell of it, with no real expectation of a profit.

"We haven't set our sights on any size gate and we aren't making any big predictions," the voice said. "We've said all along that we'll be happy to do $100,000 or better, and it looks like we'll do that."

Although Zale remained a favorite to retain his 160-pound title in tomorrow night's 15-rounder, some of the Metropolitan writers swung rather strongly to Cerdan. The sturdy, ring-scarred Frenchman has impressed them with his tireless legs and a jarring left hook.

Zale hasn't gone the route since he came back from the war. He has knocked out 16 of 17 opponents, and in the other one was himself stopped by Rocky Graziano. Whether the Gary "Iron Man," now 34, still can step 15 against a busy bee like Cerdan is a question which might require an answer.

No one doubts that Zale is the harder puncher. He is capable of halting any man he can hit solidly. It all seems to depend upon whether Cerdan will hold still.

Better Golf

By SAM SNEAD

ou can usually tell a slicer when see him address the ball. The er whose left arm is bent at address is very likely to ighten that left arm somewhere ng the downswing. The straight-g action will move the club-d outside the line of flight and ill come in across the desired ction line at impact. To over-e this, when you address the have your left arm stretched nward rather than out so that are reaching toward the ball. like all other things in golf, enseness. There's a lot of differ-between being firm and being igid that your swing is stiff. A y grip is caused by too much tness. You don't have to hold club very much tighter than hold a knife or fork, if you're ing the club correctly in a fin-grip. At this time of year the on the fairway is tougher, er to cut through, and you must for that in your shots. This ns that often you should select g iron rather than wood as the cuts more easily through the

MEXICO LOOP FOLDS

MEXICO CITY, Sept. 20 (AP).—The Mexican Baseball League, built with the fortune of millionaire sportsman Jorge Pasquel, folded up today because of player desertions and money losses, a high league official said.

The official said the league has been unable to make ends meet despite its reduction from eight to six teams. All games recently have been played here where there are more fans.

Other league officials declined to confirm or deny that the league has folded. However, no further games are scheduled.

Bargains in the "Classified" today!

MAJOR LEAGUE LEADERS

By The Associated Press

AMERICAN

Batting—Williams, Boston .376.
Runs batted in—DiMaggio, New York 145.
Runs—Henrich, New York 128.
Hits—Dillinger, St. Louis 189.
Doubles—Henrich, New York 41.
Triples—Henrich, New York 14.
Home runs—DiMaggio, New York 38.
Stolen bases—Dillinger, St. Louis 24.
Strikeouts—Feller, Cleveland 146.
Pitching — Kramer, Boston 16-5 .762.

NATIONAL

Batting—Musial, St Louis .375.
Runs batted in—Musial, St. Louis 120.
Runs—Musial, St. Louis 126.
Hits—Musial, St. Louis 212.
Doubles—Musial, St. Louis 41.
Triples—Musial, St. Louis 17.
Home runs — Kiner, Pittsburgh, 39.
Stolen bases—Ashburn, Philadelphia 32.
Strikeouts — Brecheen, St. Louis 138.
Pitching—Sewell, Pittsburgh 11-3 .786.

Athletics Win City Bantam Baseball Title

The Athletics won the City Bantam baseball championship in two straight games at the Civic ball park Saturday as they hammered out 16-7 and 16-6 wins over the Giants.

The Giants, minus some of their regular players, were unable to hold the more experienced and heavier hitting Athletics.

In the morning game the A's used two hurlers, Johnny Langstaff and Roddy Carmichael splitting the work. The Giants were forced to use three chuckers, Johnny Leschuck, starting out, went the first three innings then gave way to Eugene McInnes who worked the next two frames, with Pete Sherbin finishing out the game.

In the afternoon game the Athletics again showed the hitting power that carried them through their league with only one loss. They collected two doubles, two triples and a homer at the expense of Gene McInnes, the Giants star right-hander. Rod Carmichael and Kennedy drove out the doubles, Burns and Jarrett the triples and White the homer. For the Giants, McInnes collected two extra base hits and Dyke a triple off the offerings of the Athletics hurler, Joe Postnikoff. In this game Rod Carmichael led the scoring parade for the A's with five runs, Jarrett scored three, White three, Bill Carmichael, and Kennedy two each and Langstaff one. McInnes led the Giants with three runs, while, Woodall, Dyke and Trainor scored one run each.

Harrop, Doak To Battle Sunday For Ruth Armstrong Trophy

While male members of the Nelson Golf and Country Club were playing Sunday for the Appleyard-Lowe Cup, Nelson lady golfers were competing for the Ruth Armstrong Trophy. Finals were reached in three events, and concluding matches will be played on Sunday.

Mrs. Margaret Harrop and Mrs. H. A. Doak reached the final of the championship flight, and Mrs. Reeve Harper and Mrs. Deanie Burgess, the final of the first flight.

Mrs. Harold Lakes and Miss Jessie Gentles will battle it out for the consolation to the championship flight, while Miss M. McDougall and the winner of Miss R. Haslam and Miss Norma Simpson will contest the consolation to the first flight.

Results follow:

CHAMPIONSHIP FLIGHT

Round 1—Mrs. Margaret Harrop beat Mrs. Harold Lakes; Mrs. A. H. Allan beat Mrs. Jack Young; Mrs. M. E. Allen beat Miss Jessie Gentles; Mrs. H. A. Doak beat Mrs. R. L. McBride.

Semi-final—Mrs. Margaret Harrop beat Mrs. A. H. Allan; Mrs. H. A. Doak beat Mrs. M. E. Allen.

CONSOLATION

Semi-final—Mrs. Harold Lakes beat Mrs. Jack Young; Miss Jessie Gentles beat Mrs. R. L. McBride.

FIRST FLIGHT

Round 1—Mrs. Reeve Harper beat Miss Betty Bird; Miss Phyllis Thompson beat Miss M. McDougall; Miss Sybil McLean beat Miss Ruth Haslam; Mrs. Deanie Burgess beat Miss Norma Simpson.

Semi-final—Mrs. Reeve Harper beat Miss Phyllis Thompson; Mrs. Deanie Burgess beat Miss Sybil McLean.

CONSOLATION

Miss M. McDougall beat Miss Bety Bird.

American Football

By The Canadian Press

EAST
Villanova 34, Texas A and M 14
Duquesne 34, West Virginia Wesleyan 6

MIDWEST
Texas Christian 14, Kansas 13

SOUTH
Wake Forest 27, George Washington 13

SOUTHWEST
Texas 33, Louisiana State 0
Arkansas 40, Abilene Christian 6

FAR WEST
Oregon State 27, Idaho 12
Oregon 55, Santa Barbara 7
California 41, Santa Clara 19
Stanford 26, San Jose 20
Washington State 26, U.C.L.A. 48

PRO FOOTBALL

NATIONAL LEAGUE
Pittsburgh 14, Chicago Cardinals 35
Chicago Bears 17, Washington 14

Haldane Heave Thrills Fans

Nelson baseball fans were still talking Monday about Bill Haldane's sensational catch and the double play that followed in Sunday's doubleheader between Rossland Cubs and Nelson Tigers.

Haldane grabbed Rusty Wynn's long drive into centre field. The crowd was still roaring when he let go with a mighty heave to Fred Madden at first base to put out Christensen, who had headed for second base in the belief that Wynn's hit was safe. It was dubbed "the best play in years" by one old-time ball fan.

The play occurred in the top of the fifth inning of the second game. Both games were won 3-2 by Tigers to put them two up in the best of five series for the West Kootenay baseball crown.

Teakwood is the most valuable of India's timbers.

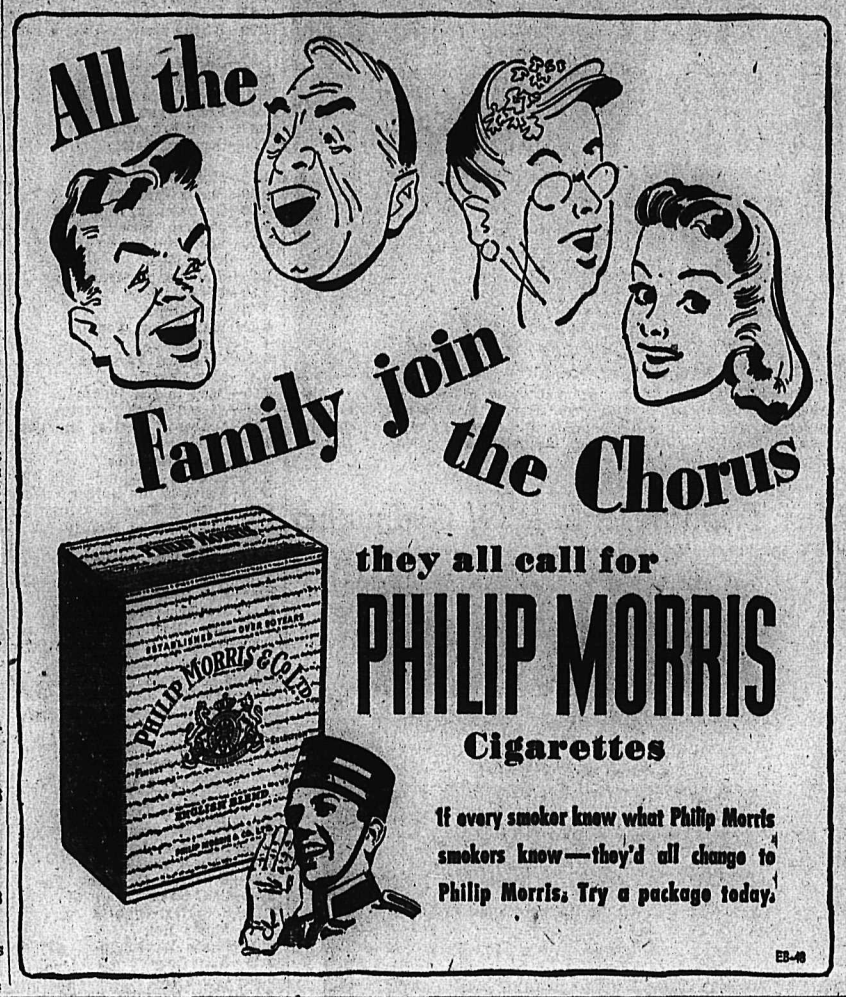

THE PURSUIT OF HAPPINESS . . .

No man can enjoy a true life and true liberty, or pursue a genuine happiness, without first conceding the right of his fellow man to do the same. The extent of our enjoyment of these rights depends entirely on our unselfish willingness to keep our own pursuit of happiness from interfering with that of others. The moment the use of our own liberty restricts that of another . . . we are abusing the ideals our forefathers fought to maintain.

The House of Seagram believes that moderation is the key to the successful pursuit of happiness . . . moderation in our thinking, in our actions, and in our personal habits. That is why, in the use of whisky too, the House of Seagram has repeatedly said, "Drink moderately, or not at all."

Men who Think of Tomorrow (Practice Moderation Today!)

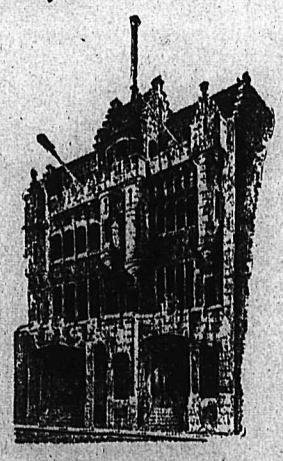

THE HOUSE OF SEAGRAM

This Advertisement is not published or displayed by the Liquor Control Board or by the Government of British Columbia.

TORONTO STOCKS

MINES	
Amal Larder	.19
Anglo-Huronian	8.90
Armistice	.16
Aubelle	.13
Aumaque	.16½
Aunor	3.20
Base Metals Mining	.41
Bevcourt	.35
Boycon	.04
Bralorne	7.10
Broulan	.31
Buffalo Ankerite	1.52
Bufadison	.20
Buffalo Red Lake	.07¼
Castle-Trethewey	1.50
Central Patricia	1.26
Centremaque	.05½
Cochenour	2.05
Colomac Yellowknife	.05½
Coniaurum Mines	.80
Con M & S	115.00
Conwest	1.13
Croinor	.50
Delnite	1.44
Dickenson Red Lake	.59
Discovery	.30
Diversified	.38
Dome Mines	15.50
Donalda	.69
Duquesne	.70
East Amphi	.10
East Malartic	143
East Sullivan	275
Elder	.41
Eldona	1.15
Falconbridge Nickel	4.40
Frobisher	1.85
Giant Yellowknife	5.10
God's Lake Gold	.56
Gold Eagle	.08½
Golden Arrow	.07½
Golden Manitou	2.55
Hard Rock Gold	.27
Harker Gold	.06½
Harricana	.07¾
Heva Cadillac	.11
Hudson Bay M & S	49.75
Hollinger	10.25
Int Nickel	35.25
Int Uranium	49.00
Jack Waite	.09
Joliet Quebec	.45
Kerr-Addison	13.85
Kirkland Lake	1.40
Labrador	6.20
Lake Shore Mines	11.25
Lamaque Gold	5.70
Lapa Cadillac	.04
Lingman Lake	.32
Little Long Lac	.71
Louvicourt	.80
Macassa	2.26
MacDonald	.64
MacLeod Cockshutt	.93
Madsen Red Lake	2.55
Malartic Gold F	1.78
McIntyre-Porcupine	52.75
McKenzie Red Lake	.30
McMarmac	.12½
Negus	2.23
New Bidlamaque	.05
Noranda	48.85
Normetal	2.70
Omnitrans Ex	.09½
Paymaster	.37
Perron Gold	.68
Pickle Crow Gold	.19½
Powell Rouyn Gold	.65
Reeves MacDonald	1.90
Preston East Dome	1.57
Queenston	.45
Quemont	15.35
San Antonio Gold	3.75
Sen Rouyn	.48
Sherritt Gordon	2.36
Sladen Malartic	.26
Springer	1.40
Stadacona	.54
Steep Rock	1.90
Taku River Gold Mine	.27
Teck-Hughes Gold	2.55
Toburn Gold Mines	.55
Upper Canada	1.62
Ventures	6.10
Waite Amulet	9.00
Wright Hargreaves	2.42
OILS	
British American	22.65
British Dom	.23
Imperial	17.85
Inter Petroleum	12.50
Mid Continent	.06
Royalite	19.00
United	.07½
INDUSTRIALS	
Abitibi Power	16.50
Bell Telephone	169.00
Brazilian Traction	19.50
Brewers & Distillers	13.25
B C Power B	3.15
B C Pulp	15.00
Burns & Co Class A	30.50
Burns & Co Class B	19.50
Can Brew	20.15
Canadian Celanese	31.25
Can Cement	30.75
Can Ind Alcohol	13.35
Can Malting	47.50
Can Packers A	33.00
Can Pacific Rly	16.45
Coast Copper	1.00
Cockshutt Plow	19.00
Cons Paper	19.50
Distillers Seagrams	17.50
Dom Textile	17.00
Fanny Farmer	37.00
Ford of Canada A	24.50
Gatineau	17.25
Gen Steelwares	14.35
Gypsum Lime	15.50
Hiram Walker	25.75
Imperial Oil	17.25
Imperial Tobacco	12.35
Inter Nickel	34.65
Loblaw A	29.00
McColl Front	12.85
Moore Corp	72.25
Page Hershey	36.00
Powell River	44.50
Power Corp	15.00
Shawinigan	21.35
Steel of Canada	79.25
United Steel	6.85

VANCOUVER STOCKS

MINES	
Bayonne	.03½
Bralorne	7.25
Canusa	.10
Cariboo Gold	1.16
Golconda	.28
Hedley Mascot	.36
Highland Bell	.55
Kootenay Belle	.12½
Pend Oreille	4.15
Pioneer Gold	2.45
Quatsino	.07
Reeves MacDonald	1.80
Sheep Creek	1.20
Surf Inlet	.11
Utica	.12½
OILS	
Anaconda	.12½
Anglo Canadian	2.40
A P Consolidated	.20
Cal & Edmonton	5.00
Commonwealth	.54
Dalhousie	.36
East Leduc	.37
Foothills	2.75
Globe	.68
Home	8.55
Mercury	.10
National Pete	.28
Okalta Com	1.33
Pacific Pete	1.41
Royalite	19.00
Vanalta	.20
West Leduc	.91
INDUSTRIALS	
Coast Breweries	3.10

TODAY'S News Pictures

"Hardening Up"

Marcel Cerdan, who will try to knock the middleweight crown from the battle-scarred head of Tony Zale Sept. 21, is shown getting into prime shape at his training camp at Loch Sheldrake, N. Y. He is battering the heavy bag, which is decorated with the picture of a boxer with the foul line marked.

Trailite Wins Prize at Jasper

Pete McIntyre, well known Southpaw golfer from Trail, is shown here receiving his prize from Hon. J. E. Bowen, Lieutenant-Governor of Alberta, after winning the championship consolation flight in the 19th annual Totem Pole golf championship at Jasper Park Lodge.

Mrs. Truman In Role Of Godmother

—Central Press Canadian

U. S. first lady, Mrs. Harry S. Truman, holds her new niece, Charlotte Margaret Wallace, after the infant's baptism in St. John the Evangelist Church, Denver, Colo. Mrs. Truman was honorary godmother at the ceremony. Charlotte is the daughter of David F. Wallace, Mrs. Truman's brother, and Mrs. Christine Wallace.

Had A Bank-Up Visit

—Central Press Canadian

Seated behind the shattered windshield of his car in Los Angeles, Cal., is Merchant Seaman L. V. Faries. Attempting to visit a friend aboard a freighter docked in the harbor, Faries suddenly found himself in the centre of a brawl between 300 C.I.O. Longshoremen and A.F.L. sailors. One of the longshoremen, seeing the letters S-U-P (Sailors' Union of the Pacific) tattooed on Faries' arm, promptly heaved a plank through the windshield, badly injuring him.

Banff "Movie Find"

—Central Press Canadian

Nancy Olson (left), a starring principal of the Nat Holt film production, "Canadian Pacific," now on location in Banff, near Calgary, Alta., welcomes Shirley Cain, 17-year-old Banff girl originally from Calgary, to the picture's cast. Miss Cain will be the only Canadian girl so enlisted by the Hollywood movie troupe, whose director is Edwin L. Martin. Randolph Scott is starred as the railway surveyor who finds the vital pass across the Rockies.

They'll Do It Every Time

Registered U. S. Patent Office

By Jimmy Hatlo

AND THEN HE SAT IN THE PLANE 45 MINUTES BEFORE IT TOOK OFF—

Thanx AND A TIP OF THE HAT TO JOHN LA MAUR 1411 E. CARSON ST. PITTSBURG, PA. 7-15

On the Air

TUESDAY, SEPT. 21, 1948

CKLN
1240 ON THE DIAL

7:00—O Canada
7:02—News Summary
7:07—Sunrise Serenade
8:00—CBC News
8:15—Breakfast Club
8:45—Nelson Ministerial Fraternity
9:00—BBC News
9:15—On Parade
9:30—Western Tunes
9:45—Modern Musicians
9:59—Time Signal
10:00—Train Time
10:01—Woman's World
10:45—Waltzes of the World
11:00—Bernie Braden Tells a Story
11:15—David Rose
11:30—CBR Presents
11:45—Let's Waltz
12:00—The Notice Board
12:15—Press News
12:30—Farm Broadcast
12:55—Songs of Safety
1:00—Old Favourites
1:30—Music for Tuesday
2:00—Sheila Presents
2:30—Commentary and Talk
2:45—Western Five
3:00—Ethel and Albert
3:15—Interlude
3:20—Sketches in Melody
3:30—Divertimento
3:45—Swingtime
4:00—Sari Corbin, Soprano
4:14—Train Time
4:15—Keyboard Varieties
4:30—Max Chanitov
4:45—Deep in the Woods
5:00—Sacred Heart Program
5:15—Echoes of the Gay Nineties
5:30—Peerless News
5:45—Organ Reveries
6:00—Musical Program
6:15—South of the Border
6:30—Time to Sing
6:35—Cavalcade of Melody
7:00—CBC News
7:15—CBC News Roundup
7:30—Leicester Square
8:00—Bob Morrison Talk
8:15—Musical Program
8:30—Ray Block Presents
9:00—Alberta Ranch House
9:30—Conductor's Workshop
10:00—CBC News
10:15—Les Way
10:30—Rosa Linda
10:45—Musicale Moderne
11:00—God Save the King

CJAT
610 ON THE DIAL

7:00—Peerless News
7:10—Breakfast for Two
7:35—Fun at Breakfast
7:40—Breakfast for Two
8:00—CBC News
8:15—Breakfast Club
8:45—Music Box
9:00—Music Workshop
9:15—Aunt Lucy
9:30—Laura Ltd.
9:45—Good Morning Neighbor
10:15—Happy Gang
10:30—Bill Harrington
10:45—Singalong
11:00—Fun on Parade
11:15—Gospel Singers
11:30—Tune Shop
11:45—Hospitality Time
12:00—Luncheon Concert
12:30—Press News
12:45—Smoke Rings
1:00—Creston Calls
1:15—Moods in Melody
1:30—Symphony Hour
2:00—Sheila Presents
2:30—Comm. and Talk
2:45—Western Five
3:00—Click Club
3:45—BBC News
4:00—The Inside Story
4:15—Jack Smith
4:30—Rossland Tabernacle
5:00—Favorite Dance Band
5:15—Wagstaff Sportscraft
5:20—Press News
5:30—Odd and Interesting
5:45—Talk by Gordon Skilling
6:00—Bob Hope Show
6:30—Trail District Recreation Project Society
7:00—CBC News
7:15—News Roundup
7:30—Leicester Square to Broadway
8:00—Winnipeg Orchestra
8:30—Mystery Theatre
9:00—Guy Lombardo
9:30—Hour of St. Francis
9:45—Sports Cavalcade
10:00—CBC News
10:15—News Analyst
10:30—Rosa Linda
10:45—Musicale Modern
11:00—Opera Time
11:30—Peerless News

THE ANSWER, QUICK!

1. What is as high as it is wide and as deep as it is high?
2. Which is the second largest division of water—a sea, a gulf, a river or an ocean?
3. Who awoke one night to find an angel writing in his room?

HOW'D YOU MAKE OUT?
1. A cube.
2. A sea.
3. Abou Ben Adhem.

IT'S BEEN SAID

Nothing great was ever achieved without enthusiasm.—Emerson.

YOUR FUTURE

This is an excellent time for developing ideas and making plans. Get these ideas into practical form. This next year may be one of ups and downs.

IT HAPPENED TODAY

On Sept. 21, 1938, a hurricane swept the Atlantic coast of New York and New England, thence went inland, causing great loss of life and property. Hendrick Hudson, explorer, arrived at Albany on this date in 1609. Louis Joliet, French fur trader and explorer of the Mississippi Valley with Pete Marquette, was born in 1645.

MODERN MANNERS

Always answer an invitation as soon as you receive it, and then keep the engagement if possible.

LABOR CANDIDATE DISAGREES, QUITS

CHICHESTER, Sussex, England—(CP)—Saying her "pacifist views increasingly disagree with the Government's foreign policy," Miss M. Raymond-Hawkins has resigned as prospective Parliamentary Labor candidate for the Chichester Division. She recently married a former German prisoner of war.

Get quick results with a "Want Ad".

HENRY

DONALD DUCK

BLONDIE

BRINGING UP FATHER

LI'L ABNER

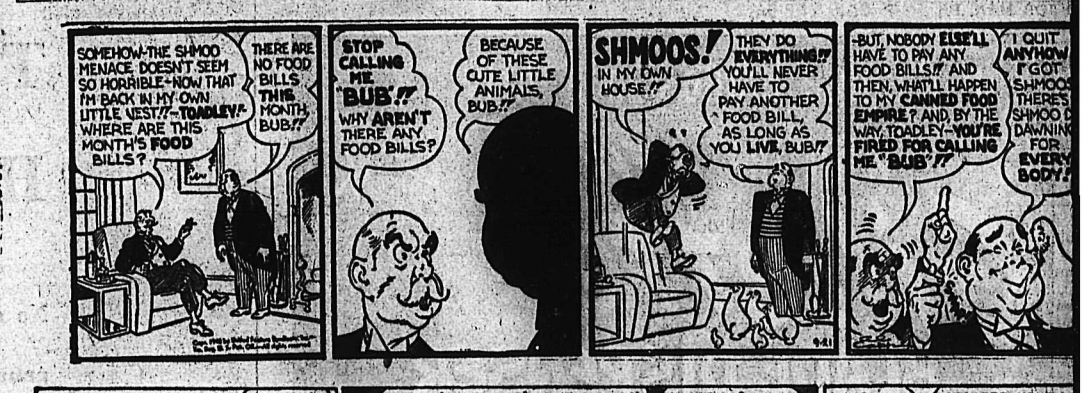

BUZ SAWYER

SECRET AGENT

KING OF THE ROYAL MOUNTED

CLASSIFIED
PHONE 144

HELP WANTED

HELP WANTED
ashier checker for self-rve food counter. Must be ick and accurate. State e, education and experi-ce in first letter to Box 563 Nelson Daily News.

ANTED: EXPERIENCED lothing man to take charge f men's wear. Apply in writ-g stating wages, references nd experience to Woog-man's Department Store, Rossland, B.C.

OR 14 YEAR OLD BOY WANT-o manage a morning newspaper ute. A reliable and energetic y can make up to $30 a month. pply to C. W. Ramsden, Nelson aily News.

NTED — RECEPTIONIST FOR entist's office. Must have some nowledge of bookkeeping. Box 00 Daily News.

NTED — CAT DRIVERS, EX-rienced with scrapers and doz-s. Fred Hagen, Box 380, Cran-rook, B.C.

NTED — EXPERIENCED erk for retail store. Wood Val-nce Hardware Co.

NTED — MEN TO MAKE nce posts. Piece work. S. P. ond, Nelson, B.C.

NTED—YOUNG LADY AS JU-or clerk. Apply Royal Bank, elson.

NTED — SEAMSTRESS. RE-ring experience preferred. Ap-Jonella Cleaners.

ANTED, MISCELLANEOUS

NTED TO BORROW $500 OR ore, high rate of interest. Free income tax, good security. rite Box 9898 Daily News.

F US YOUR SCRAP METALS ron. Any quantity. Top prices id. Active Trading Company, 3 Powell St., Vancouver, B.C.

NTED—700 FT. OF GALVAN-d pipe. Any size from 2" to 1". pply Box 5, Nelson, B.C.

P YOUR HIDES TO J. P. MOR-n, Nelson, B.C.

NTED TO BUY—SMALL USED wmill. Box 4586 Daily News.

SITUATIONS WANTED

NG JAPANESE FIRST CLASS echanic would like position. Has tools, well experienced in le and service station. Can o drive truck. Write Box 4578 ily News.

CTICAL NURSE, HOUSE-eper would like position in Nel-n. Excellent references. P.O. x 124, Nelson.

JOB MAN. PH. 256-R. CAR-nter, cert. furnace services.

SINESS OPPORTUNITIES

LL, WELL STOCKED STORE house for sale 1 mile from y centre. Apply P.O. Box 238, lson.

SALE, MISCELLANEOUS

SALE — ROLL TOP DESK, ing room extension table and r chairs, child's play pen and mmode chair, one child's snow t, blue, size 2, and one child's ow suit, brown, size 3. Phone -L-3.

SALE—NEW WORLD SE-s De Laval Separator, little ed, easy running, size 18, 800 . per hour capacity, $95.00 cash. pply C. Leitch. Fruitvale, B.C.

D DAVENPORT, MODERN l and wood stove, Beatty wash-and dining room chairs. Phone 6-L.

SALE—8 TUBE COMBINA-n radio and gramophone. Ph. 1-R or 1401 Cedar St.

E — FITTINGS — TUBES, SPE-al low prices. Active Trading o., 916 Powell St., Vancouver.

CALIBRE RIFLE FOR SALE. Very good shape. Apply No. 5 plegrove Cabins.

TE ENAMEL RANGE WITH t water attachments. Phone 9-R.

AIR OF CURLING ROCKS FOR le, in good condition. Write Box 92 Daily News.

K BOYCE'S GUN EXCHANGE. uns for sale and exchange.

LOST AND FOUND

INCOAT PICKED UP BY MIS-ke at the Standard Cafe Satur-y night. Owner apply at Cana-an Legion.

PUBLIC NOTICE

Province of British Columbia
Department of Public Works

SLOCAN-ARROW LAKES HIGHWAY

The Slocan-Arrow Lakes Highway between Slocan City and Silverton will be closed to all traffic from 9:00 a.m. Wednesday morning, September 22nd, and opened again as soon as possible after blasting operations and renewal of bridge.

Signed: O. P. ROBERTS
District Engineer.

PROPERTY, HOUSES, FARMS

FOR SALE
Two Good
City Properties

Each having a vacant apartment. Purchaser obtains good revenue from other apartment. Both properties within 1½ blocks of Baker St. Price, each **$8000**
$5000 will handle.

APPLY
P. E. Poulin
Phone 70.

FOR SALE — FINE BUNGALOW, corner location, living room, dining room, vestibule, oak floors, fireplace, two bedrooms, den, kitchen has built in cupboards. Hot air furnace. New gas range included. Price $6650. 1104 Stanley Street.

2 STOREY HOUSE FOR SALE ON Union St. 4 rooms upstairs, with large sleeping porch overlooking the Lake. Living rm., dining rm., kitchen, pantry and bath downstairs. Can easily be made into duplex. For information phone 984.

FOR SALE — FAIRVIEW HOME. 6 rooms. Modern kitchen, large living room, three bedrooms and bath on main floor. Automatic oil heating. Immediate occupancy. Phone 261.

FOR SALE — 10 ACRES OF FARM land. 3 acres fruit trees, 7 acres bushland. 4 room house, barn for 5 head of cattle, chicken coop, hay shed. Price $1800. Box 4298 Daily News.

FOR SALE — HOUSE SEMI-bungalow style. 3 bedrooms, sitting and dining room, kitchen, bathroom, full basement. Particulars phone 252-L-1.

FOR SALE — FINE NEW 4-ROOM house with full basement. Possession soon. Phone 1239-R, Mrs. R. Phillips.

SAVE MONTHLY WITH YORKshire Savings certificates. $7.00 monthly for 120 months gives you $1000 cash.—See Appleyards.

FARM—53 ACRES, 15 CLEARED, good irrigation, 4-room house, running water, full basement, barn, hayshed, chicken shed. Price $2500. Apply Louis Masura, Ymir, B.C.

21 ACRES, FIVE ACRES CLEARED and under cultivation, three houses, barn, chicken house, hay barn, own private water system, year round water. For particulars apply Box 738 Castlegar, B.C.

3 ROOM HOUSE FOR SALE ON 1 lot at Ymir. Quick sale for cash. Apply F. Moskwa, Ymir, B.C.

LIVESTOCK, POULTRY AND FARM SUPPLIES, ETC.

THREE HORSES FOR SALE — Grey saddle mare, 1250 lbs.; sorrel mare, saddle, pack, light work or drive, 1150 lbs.; grey gelding, saddle or pack, 1150 lbs. All accustomed to trail trips. R. Crawshay, Queen's Bay.

COW FOR SALE—1½ MONTHS since calfed and about 6 years old. For further information apply Nick N. Verigin, Vallican, B.C.

TWO GOOD SIX YEAR OLD mares. Sold separate or as a team. Apply Box 58, Rossland, B.C.

FOR SALE—COW, JUST FRESHened. Apply A. Chernoff, Thrums.

PETS, CANARIES, BEES, ETC.

FOR SALE—PUREBREAD COLLIE pups, sabel and white. Males $30, females $15. A. N. Cushing, Marysville, B.C.

GIVEN AWAY ON BREEDING terms, Great Dane bitch (blue). Apply, Cowan, Kaslo.

CLASSIFIED DISPLAY

Doors Doors Doors

MASTERBILT MILLWORK

For Quality, Quantity and Economy
PHONE 530

Glass and Building Material
Sash, Frames, etc., made to order.
Free Estimates Given—Write for Catalogue
Prompt Attention to Mail Orders

Nelson Sash & Door Works
907 FRONT ST. NELSON, B.C.

MACHINERY

Inserted or Solid Tooth Saws

We can supply these in the following popular makes.

SPEAR & JACKSON
SIMONDS
DISSTON
SHIRLEY-DIETRICH & ATKINS

Saw Bits and Saw Bit Holders

Our stock is large
Nelson Machinery Equipment Co.

214 Hall St. Phone 18
Mining, Milling and Sawmill Machinery, Building and Contractors' Supplies.

"If it's machinery you want, consult us."

Attention MINERS

A REAL BARGAIN

We have for immediate delivery on slightly used Gardner Denver 385 foot

Portable Compressor

powered with a Caterpillar D13000 Diesel engine.

FinningTractor & Equipment Co. Ltd.
Your Caterpillar Dealer
Our new location—
Corner Railway and Silica
NELSON, B.C. PHONE 930

FOR SALE
Used Equipment

One—3 to 4 ton White truck with hydraulic hoist and steel body. Reconditioned throughout.

One—H.D. 10 Allis Chalmers crawler tractor, dozer.

One—50 H.P. Tamper, A.C. electric motor starting switch and 2½ to 1. V belt drive.

Sinnerud
Truck & Tractor Co.

WHIZZER
POWERED
Warrior Motorbikes

Four-cycle motor
150 miles per gallon
Stainless steel fenders
Balloon tires

Full price — $225
Immediate delivery

Motorcycle Sales Limited
The House of Friendly Service
561 W. Broadway Vancouver
Indian—Royal Enfield—Triumph Motorcycles

Purves E. Ritchie & Son Limited
658 Hornby St., Vancouver, B.C.
MA 4557

Calling All Painters!
SEE OUR MODEL 20, TWO-WHEEL PNEUMATIC TIRED SELF-STARTING PORTABLE AIR COMPRESSOR
Particularly adapted for spray work.—Also full range of spray equipment.

FOR SALE — 1945 D-4 CATERpillar in good working condition. Isaacson hydraulic angle dozer and hyster winch. Price $6500 cash. Kelowna Fuel Co. Ltd., 318 Bernard Ave., Kelowna, B. C.

CATERPILLAR D6—6 CYL. LATE model, complete with Hyster winch, cable angledozer, operator guard and new Carco arch. Bayes Equipment Company, Cranbrook.

CUSTOM MACHINE WORK AND welding. Portable welding equipment for field work. Stevenson's Machine Shop, 708 Vernon St., Nelson, B.C.

SAWMILL, WOODWORKING AND Contractors equipment of all kinds. National Machinery Co., Ltd., Vancouver, B.C.

FOR SALE—1-3 HORSE POWER Johnson Iron Horse engine, good as new. Phone 277-Y.

WHALE'S TEETH STOLEN

PORT ELIZABETH, South Africa (CP)—Teeth from the jaw of a whale skeleton in the museum here were stolen recently. The Curator, who believes the teeth were taken by a boy to be used for making a knife handle, said they are being replaced by wood and plaster models.

RENTALS

WANTED TO RENT — 4 OR 5 room house. F. Phillips, Phone 6.

URGENT — THREE BEDROOM house for three adult tenants. Write Box 4590 Daily News.

FOR RENT—FURNISHED CABINS for Winter months. Some one room, two rooms and one, three room cabin. No pets allowed. Must pay 2 months rent in advance. Apply Lakeside Bungalow Court, 805 Nelson Ave.

PERSONAL

TOP PRICES PAID FOR ANtiques. Phone 1033 or 640 Baker St.

WAWANESA MUTUAL FIRE INsurance Co D. L. Kerr, Agent.

CHARLES WORMINGTON, COMmercial Photographer. Kimberley. Women and men's portraiture.

BENNETT'S SHELL-CRAFT AT 923 Gordon Road and Alice's Wonderland.

10 CENTS! BIRTH CONTROL INformation and catalogue of hygienic supplies. Write Western Distributors, 61-L Ray Building, Vancouver.

BEAUTY AND NATURAL COLOR return to greying hair with Angelique Grey Hair Restorer. Try it. $1 at Mann, Fleury's and Argyle's Drug Stores.

ATTENTION SCHOOL BOARD Secretaries. We have a large stock of newsprint, mimeo and bond paper and can fill any order immediately. Daily News Printing Dept., Nelson, British Columbia.

EARN EXTRA MONEY, MAKING gifts in Shellcraft, Leathercraft, Feltcraft, China and Textile Painting, Weaving, Basketry, Ceramics, Beads and Metalcraft. Free catalogue. Handycraft Supply Company, Peterboro, Ont.

LANDO'S FURS, 806 GRANVILLE St., Vancouver invite you to send your furs in for storage. Rates $2.00 per $100 for the season. Clean and glaze $5.00. Expert repairs and remodelling. Choose your new fur coat from our complete stock.

MEN'S PERSONAL DRUG SUNdries: 24 samples, $1.00, or 19 Deluxe assorted, $1.00. Mailed in plain, sealed wrapper. Finest quality, tested, guaranteed. Bargain Catalogue free. Western Distributors, Dept RN, 61-144 West Hastings St., Vancouver, B.C.

NIAGARA
One Trip
AUTO LOANS

PHONE FIRST TO GET AN AUTO LOAN IN A SINGLE TRIP, $20-$1,000 ON OWNER'S SIGNATURE.

LIFE INSURANCE AT NO EXTRA COST.

NIAGARA
Finance Company Limited
Est'd. 1930
Suite 1, 560 Baker St., Nelson
Phone 1095

BUSINESS AND PROFESSIONAL DIRECTORY

ASSAYERS AND MINE REPRESENTATIVES

E. W. WIDDOWSON & CO. AS sayers, 301 Josephine St., Nelson.

H. S. ELMES, ROSSLAND, B. C. Assayer, Chemist, Mine Represnt.

W. G. THOMPSON & CO. — Assayers & Metallurgists. All work given prompt attention. 1155 Pender St., W. Vancouver, B.C.

CHIROPRACTORS

J. COLIN McLAREN, D.C., CHIROpractic X-Ray, Spinography, Strand theatre Bdg. Trail. Ph. 328

DIAMOND DRILLERS

NATIONAL DIAMOND DRILLING Co., Ltd., Drilling and Bit Service. Box 508, Rossland. Ph. 420.

ENGINEERS AND SURVEYORS

HAGGEN AND CURRIE, B. C. Land Surveyors, Mining and Civil Engineers. Rossland, Kelowna, Grand Forks.

BOYD C. AFFLECK, 216 GORE ST. Nelson, B.C., Surveyor, Engineer.

INSURANCE AND REAL ESTATE

McHARDY AGENCIES LTD. INsurance, Real Estate—Phone 135.

MACHINISTS

BENNETTS LIMITED
Machine Shop, acetylene and electric welding, motor rewinding
Phone 593 324 Vernon St.

STEVENSON'S MACHINE SHOP—Specialists in mine and mill work. Machine work, light and heavy. 708 Vernon St., Nelson. Phone 98.

NATUROPATHIC

G. A. Sumner, N.D.
Naturopathic Physician
Eremenko Building, Castlegar

YOUR FULLER BRUSH SERVICE Box 11, Nelson. Phone 952-R.

Nelson Daily News

Classified Advertising Rates:
15c per line first insertion and non-consecutive insertions.
11c line per consecutive insertion after first insertion.
48c line for 6 consecutive insertions.
$1.56 line per month (26 consecutive insertions). Box numbers 11c extra. Covers any number of insertions.
PUBLIC (LEGAL) NOTICES, TENDERS, ETC.—20c per line, first insertion, 15c per line each subsequent insertion.
FOR PROMPT PAYMENT ALL ABOVE RATES LESS 10%

Subscription Rates:

Single copy	$ .05
By carrier, per week, in advance	.25
By carrier, per year	13.00
Mail in Canada, outside Nelson:	
One month	$ 1.00
Three months	2.50
Six months	4.50
One year	8.00
United States, United Kingdom:	
One year	$12.00
Six months	6.00
above rates plus postage	
Three months	3.00
One month	1.00

Where extra postage is required.

Water covers 143,000,000 square miles of the earth's 179,000,000 square miles of area.

MOTORCYCLES, BICYCLES AUTOMOTIVE

FOR SALE — CHEAP. CHRYSLER sedan in good running order. $350. Nelson Transfer Co.

FOR SALE — 1947 ½ TON DODGE pick-up. Enquire at P. P. Hlock-off and Sons Ltd. Nelson, B.C.

WANTED URGENTLY — 39 TO 41 model in good condition. Plymouth preferred. Phone 484-R-1.

NEW AND USED PARTS FOR ALL makes of cars. City Auto Wreckers. Box 24, Granite Road.

WILL PAY SPOT CASH FOR late model passenger cars, any make. Queen City Motors.

FOR SALE—1941 PONTIAC CLUB coupe. Extras. Box 39, Salmo.

Ceretti Still Flattens 'Em In 17th Season

By AL VICKERY
Canadian Press Staff Writer

WINNIPEG, Sept. 20 (CP) — His trot onto the field isn't as spry as it was back in 1932 but Bill Ceretti, now entering his 17th year in Canadian senior football competition, still shows plenty of fire when he takes his place at his guard position.

Ceretti, probably the oldest player in years of service on the gridiron, this year was named line-coach after completing 16 years with Winnipeg senior teams. But he still finds time to go into a game and relieve a sagging Bomber line.

Of Italian descent, the 35-year-old sparkplug of many a Bomber goal-line stand, first broke into organized football with the Winnipeg Native Sons Juniors in 1931 under the guidance of Scotty Caldwell.

After one year in the junior ranks, Ceretti moved up with the St. John Seniors, playing with such football stars as Andy (Red) Currie, Eddie James and Lou Adelman, and the West's first American imports, Carl Cronin from Notre Dame and Russ Rebholz of Wisconsin.

TITLE TEAMS

In 1933, the club took on the name of Winnipegs and more and more imports crossed the line to catch on with Canadian clubs. Although Ceretti was not on the starting line-up of Winnipeg's 1935 club—first Western aggregation to capture the Canadian title—he did yeoman work in relief.

Since that time, Ceretti has been on two more Dominion championship teams—1939 and 1941, and was named as guard on the Dominion's 1939 mythical all-Canadian team. He has been named as all-star Western guard numerous times.

Ceretti, who weighed 197 pounds when he first broke into football, now tips the scales at 212 and still carries the mark of the only serious injury suffered during his long playing career—a broken wrist in 1941. He still wears a silver peg in the broken section, put there by two Winnipeg doctors—Dr. Earl Stephenson and Dr. Cliff Abbott—as an experiment. And Bill says it's worked wonders.

CALGARY LIVESTOCK

CALGARY, Sept. 20 (CP) — The few early sales look about steady with mostly common to plain quality on offer.

Weekend receipts: 1279 cattle, 82 calves, 59 hogs. Monday morning's receipts: 300 cattle, 50 calves.

Hogs closed Saturday at $35.50 for A's at yards and plants. Sows $22.75-23.00 live weight.

Medium to good butcher steers 19.00-22.00. Good cows 16.50-17.25; common to medium 13.50-16.00. Canners and cutters 11.00-13.00.

Flyers Find Pug's Retirement Just a Myth

EDMONTON, Sept. 20 (CP) — When Edmonton Flyers took the ice for the first time this season yesterday, the 1947-48 Allan Cup champions had to take another quick look for there as big as life and a few pounds heavier was "retired" James Harvey (Pug) Young.

"Just like Joe Louis," snorted Billy Maher, starry wing, referring to Pug's announced intention of hanging up his skates for good. "What a guy won't do for publicity. Retirement, phoesy!".

Pug's only comment was that he had a few pounds to take off "so I have to be right out there at the start."

After the boys got used to having the bruising defenceman around again they turned their attention to two newcomers—Keith Woodall and Bernie Batgate.

Woodall was plucked from Kitchener Mercuries to fill the nets vacated by Al Rollins who is trying out with Chicago Black Hawks. The Ontario netminder was just getting the feel of the pipes as the light skating practise got underway and sideline experts said his form was reminiscent of Rollins.

Bathgate joined the sidelines wizards due to an eye injury which the doctors said will keep the ex-Vancouver centreman off the ice for a few days yet.

ONE LINE INTACT

Back on the blue line slot with Young were Doug Lane and Bill Pettinger seeming not to miss teammate Bud MacPherson who is at the Montreal Canadiens St. Hyacinthe, Que., camp.

Among the other holdovers were utility man Gord Buttrey and Andy Clovechok who looked lonesome without his other two front line mates, Doug Anderson and Bing Merluk.

The receding hair line of Elmer Kreller, Alex Pringle and Freddy Smitten was the only firing unit intact from last season's championship team. But some experts said they expected Anderson, Merluk and MacPherson back from Dick Irvin's camp.

Winnipeg Grain

WINNIPEG, Sept. 20, (CP)—Winnipeg grain quotations:

Oats:				
Oct.	.73⅞	.74	.73½	.73½
Dec	.70¼	.70⅝	.70	.70
May	.72	.72¼	.71¾	.72
Barley:				
Oct.	1.04¾	1.05⅝	1.04⅝	1.04¾
Dec	.98⅝	.98⅞	.98⅝	.98⅝
May	.99¼	.99⅝	.99	.99⅛
Rye:				
Oct.	1.49¾	1.51¼	1.49¾	1.50⅛
Dec	1.49½	1.50	1.49	1.49½
May	1.51¾	1.52⅛	1.51¾	1.51½
Flax:				
Nov	4.00¾	4.01	4.00¾	4.00¾
Dec	4.01	4.01	4.00¾	4.00¾
May				4.02½

Cash prices:

Oats: No. 2 C.W. 73¾; ex. 3 C.W. 72¼; 3 C.W. 71½; ex. 1 feed 71½; 1 feed 71; 2 feed 69; 3 feed 67; track 73½.

Barley: 1 C.W. 6-row 1.16¾; 2 C.W. 6-row 1.16¾; 1 C.W. 2-row 1.07¼; 2 C.W. 2-row 1.07¾; 3 C.W. 6-row 1.06; 1 feed 1.07¾; 2 feed 1.06¾; 3 feed 1.03¾; track 1.04¾; 2 C.W. yellow 1.07¾; 3 C.W. yellow 1.07¾.

Rye: 1 C.W. 1.49¾; 2 C.W. 1.49¾; 3 C.W. 1.45⅝; rej. 2 C.W. 1.34⅛; 4 C.W. 1.40⅛; track 1.50⅛.

Flax: 1 C.W. 4.03¾; 2 C.W. 3.99¾; 4 C.W. 3.96¾; 4 C.W. 3.70¾; track 4.00¾.

WINGS CLIP LINEUP

SAULT STE. MARIE, Mich., Sept. 20 (CP)—Detroit Red Wings of the National Hockey League and farm club Indianapolis Capitols of the American League swung into their final week of training today with the first cuts made in the squad.

Two youngsters have left and two others are slated to leave later in the week. Charlie Clark, 16-year-old net-minder has returned to Hartland, N.B., while wingman Jack Howes has returned to his home in Toronto. Forwards Alex Irving and Alex Del Vecchio are slated to return to Fort William, Ont., later this week where they will line up with the Hurricane Rangers Junior Club.

Canadian Open Contenders Try Links in Rain

By W. R. WHEATLEY
Canadian Press Staff Writer

VANCOUVER, Sept. 20 (CP)—It rained at Shaughnessy Heights golf course today, and when it rains at Shaughnessy it does just that.

Two days before the start of the Canadian Open golf championships most of the swelling number of arrivals laughed off the rain and went out for practice rounds.

They found the rain-soaked, par 72 course tough. Bill Thompson, British Columbia Secretary of the Canadian Professional Golfers' Association, pronounced the precipitation a "drizzle."

Jack Archer, of Lachute, Que., soaking wet after nine holes with a three-over-par 40, blamed his score on "the steady downpour."

Bob Gray of Toronto Scarboro, rated one of Canada's best chances to break the American throttle-hold on the Dominion title, shot 78 for 18 holes.

LOVES IT WET

Stan Horne of Montreal Ilsemere, topped that with nine straight pars and revelled in the soggy going.

The West Coast contingent from the United States and Canada — both pros and amateurs — began arriving in force today. Registrations early tonight had reached more than 60, and total entries by starting time Wednesday were expected to top 150.

Outstanding in American registration today were Jim Turnesa of Elmsword, N.Y., and Otto Greiner, of Baltimore.

Big Henry Martell of Edmonton, former Canadian amateur champion and now a pro, checked in early. Registering with him from Edmonton were Vernon Mohs and Bud Loftus.

Over at the Capilano course yesterday some of the Easterners playing then in brilliant sunshine, had a work-out. Bill Kerr of Montreal Beaconsfield, Gordie Brydson of Toronto Mississauga, and Willie Lamb, veteran of Toronto Lambton, each had 74. Bobbie Gray, deciding to play with borrowed clubs, had a two-under par 70.

The bulk of the American contestants, led by Lloyd Mangrum, top money man this year, is expected to arrive tomorrow. Many stayed over for the five-way playoff in the Tacoma, Wash., open.

TITLE PRACTICALLY WILLIAMS'

CHICAGO, Sept. 20 (AP) — Boston's Ted Williams virtually had his second straight American League batting title, the fourth in five seasons, stowed away with an eight-point surge last week to .376, 21 points ahead of the field.

Williams would have to go hitless more times than likely before the season ends Oct. 3 to fear a threat by manager-shortstop Lou Boudreau of Cleveland, the runner-up who slipped seven points last week to .355.

BROUGH, BROWN NET WINNERS

FOREST HILLS, N.Y., Sept. 20 (AP)—Louise Brough of Beverly Hills, Calif., and Tom Brown of San Francisco won the United States mixed doubles tennis title today by defeating Mrs. Margaret Osborne Dupont and Billy Talbert, 6-4, 6-4.

Mrs. Dupont won the women's singles crown Sunday.

A year ago Miss Brough took the mixed doubles title playing with John Bromwich of Australia.

Use the "Classified" and save.

British Columbia Interior Vegetable Marketing Board
Kelowna, B.C.,
September 16, 1948

NOTICE

Producers and others concerned are asked to note the following regulations applicable to the marketing of produce in the cities of Nelson, Rossland and Trail, effective as from September 25th, 1948.

1. Producers are not permitted to market their produce direct to retailers. Orders for produce, as required will be placed with producers by Mr. H. C. Carne, Nelson or Mr. P. C. Hiles, Trail, representatives of our Marketing Agency. Retailers may obtain their supplies from any of the wholesalers licensed to operate within the district.
2. All producers are required to register their names and acreage with the Board.
3. No produce may be marketed which does not meet requirements of Government grades.

Through these regulations it is our intention of ensuring (1) a fair share of the market for each producer (quality being equal), (2) fair returns for producers.

Further particulars may be obtained from Mr. H. C. Carne, Box 37, Nelson, B.C., from Mr. P. C. Hiles, 350 Martin Street, Trail, B.C., or from the Board Office at Kelowna, B.C.

B.C. INTERIOR VEGETABLE MARKETING BOARD
E. POOLE,
Secretary.

Boys Wanted

To manage two good newspaper routes, One in Fairview, the other in Rosemont.

APPLY TODAY TO
Nelson Daily News
CIRCULATION DEPT.

DAILY CROSSWORD

ACROSS
1. Pigeons
6. Rodents (So. Am.)
11. Harden
12. Lizard
13. City and tower in land of Shinar
14. Native of Rome
15. Samarium (sym.)
16. Before
17. Shaped like a rectangle
23. Milk fish
24. Retired
25. A class
28. A decoration for valor
32. Projection
34. To be in debt
35. Recovered, as from illness
40. Topaz humming-bird
41. Exclamation
42. Mallet
45. Substitute for spinach
49. Roman official
50. Temporary stars
51. Small vales
52. Foe

DOWN
1. Part of an apron
2. Sayings
3. Polish
4. City (NW Fr.)
5. Girl's name
6. On an equal
7. Past
8. A humped animal
9. Beetle
10. More rational
17. Large roofing slate
18. Female sheep
19. Receptacle
20. Negative reply
21. Area around a tooth
22. Shoshonean Indian
26. Eskimo tool
27. To take supper
29. Speck
30. Solemn wonder
31. Guided
33. Earth as a goddess
35. Stormed
36. Elude
37. Quibble
38. River (Fr.)
39. Biblical name
43. Old measure of length
44. Man's nickname
46. Hail!
47. A sliding piece (Mech.)
48. Exclamation

Yesterday's Answer

TRUCE		BRAGT							
RARER		ABLE							
EGGER		CAPES							
TEU	ID		BAT						
		SNIFF	NY						
STRAGGLERS									
ORAL		ALEM							
	AMUNDATORY								
SI	SOURS								
ALL		BO	HOP						
MEERS		MAORI							
OPIES		AMOLE							
ASSAY		SAFES							

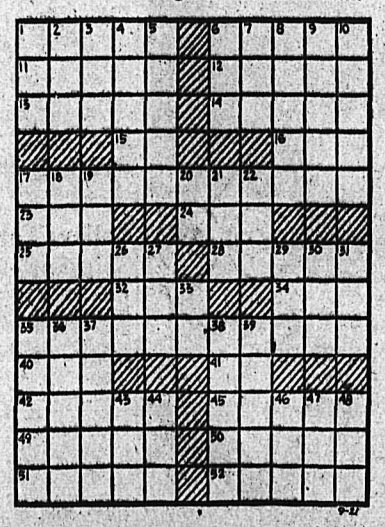

DAILY CRYPTOQUOTE—Here's how to work it:
A X Y D L B A A X B
is L O N G F E L L O W

One letter simply stands for another. In this example A is used for the three L's, X for the two O's, etc. Single letters, apostrophes, the length and formation of the words are all hints. Each day the code letters are different.

A Cryptogram Quotation

W PYYC WH PYQHV JB W PYYC JDTRRT. WD? GAWH BY PYYCJBA WB HAR OAWBR YP PWER! —VYXDL

Yesterday's Cryptoquote: WHO CAN FIND A VIRTUOUS WOMAN? FOR HER PRICE IS FAR ABOVE RUBIES—PROVERBS.

Dunlopillo
THE ORIGINAL
LATEX FOAM
CUSHIONING

Relieves Fatigue
FOR THOUSANDS OF BUS AND TRUCK DRIVERS

For Furniture, Mattresses, Transportation
DUNLOP CANADA

Also makers of Auto, Truck, Bus, Agricultural, Aircraft, Motorcycle and Bicycle Tires; Industrial Rubber Products and Golf Balls.

For Information and Prices, etc.
SEE
PEEBLES MOTORS LTD.
Dunlop Distributors
Nelson, B.C.

Text Books

CALL AT ONCE FOR YOUR BOOKS

Orders placed with us before and at school-opening time are now arriving.

MANN'S DRUG STORE

Record Returns From Waldo Cattle Auction; Sales Total $87,884

CRANBROOK, B.C., Sept. 20 — Record returns resulted from annual Waldo Stockbreeders Association weekend cattle auction at Elko, when 671 head were sold at a total of $87,884. Total return nearly tripled last year's $33,989 for 465 head, while the average price per head was $130 compared with $73 for 1947 auction.

Top price was for steers at $23.25 with average $20.70. Calves averaged $20.38 with top price $22.75. Heifer top was $22 and average $18.88, bull top price was $19.75 with average $18 and top for cows was $19.70 with average $15.67.

Biggest volume was in steers at 214 head, with calves 156 head. Largest single transaction a lot of 27 cows bought by Union Packing Company at $3953. All animals were cleared at the end of the sale. Special testing facilities were provided for American buyers to expedite export of their purchases which requires Dominion Government tests.

The sales annual customers from Calgary, Lethbridge and Taber were back again this year and removal of the embargo on export of Canadian cattle brought buyers from Washington. Carstens of Spokane were large purchasers. Fernie buyers were well represented from Calgary Ketcham Brothers and A. R. Schnarr were among purchasers.

Quality of the animals continued its steady improvement shown since the auction started eight years ago, one of the main objectives of the Waldo Association.

Jack Durno of Calgary was auctioneer, and animals bought, by Canadian buyers were shipped out the same day while export animals required a day's delay to complete required tests.

Kimberley Council Told Government To Pay $100,000 for Flood Damage

KIMBERLEY, B. C., Sept. 20—At the City Council meeting, Mayor C. Swan reported that the Government was prepared to pay $100,000 as assistance for the restoration of civic improvements destroyed or damaged in the recent floods. None of this sum is to be used for betterment of such improvements or for the clearing of the Mark Creek bed. It is hoped that assistance with this project will be received from the C. M. & S. Company.

The police report for August listed 15 prosecutions, fines collected totalling $468, 32 transients checked, and the situation reported "fair". Conditions in beer parlors and clubs were "normal".

POLICE TRANSFERRED

Mayor Swan reported that Cpl. F. Slater had been transferred to Cranbrook, his place being taken here by Cpl. McBrayne of Cranbrook.

The title has now been received to the Police Building. Finance warrants numbering 93 for $19,416 were approved. The meeting studied expenditure figures to Aug. 30. Estimates for the year were $139,675, total to the end of August being $129,780. Flood expense made these higher than usual.

Alderman Fabro gave the August health report. One case of chicken pox was reported, two clinics were held and 10 immunizations completed. Home visits made were 10.

It was reported that Northern Construction had completed the laying of the sewer from Marsden Avenue to within 200 yards of the High School bridge. Sewers are also going in in the Lois Creek Subdivision.

Under "Works and Building," redecking of the bridge serving the H. Hack residence will be left to the Works Department. The easement through Lot 15, Block A, Plan 1538, has been signed, and the 48-inch sewer is now laid North of Howard Street. One hundred feet more of stave pipe has been purchased.

The Rink Road and Townsite Hill have been lightly oiled and more work will be done when men are released from sewer work.

The survey of Kimberley Creek in the Morrison Subdivision has been completed.

Fourteeen electrical services have been installed on Rotary Drive, and some Lois Creek and Ritchie Extension work done.

RINK MANAGER

Mr. Twells reported that the Parks Board had appointed W. Campbell as Manager of the Arena and as icemaker. A request for a grant of $1500 to repair the Arena was approved.

The Fire Chief's report listing three minor fires was reported.

A petition was received from Deer Park Avenue residents. The street light asked for will be put in at once. The bridge will be constructed later when financing is settled.

M. Koper was granted a one-year extension on his permit to operate a pressing business. McDougall residents will be advised every effort is being made to secure pipe. Those houses ready for occupancy will be served with what is on hand. Fur-

D. McKenzie re his request for a trades licence for flash photographs, ther information will be asked from

A grant as requested was approved for the entertainment of B. C. Hockey Association officials.

Bylaw No. 89, the Kimberley Light and Power District System Regulations Amendment, was finally passed and adopted. Alderman Norton, delegate to the Union of B. C. Municipalities convention at Harrison Hot Springs, gave his report on proceedings there.

MACKENZIE KING ARRIVES IN PARIS FOR MEET

To Demand U. N. Guard to Maintain Order in Areas

SEE ACCEPTANCE

PARIS, Sept. 20 (CP) — Prime Minister Mackenzie King arrived here today to lead the Canadian delegation to the United Nations General Assembly.

Just before the Prime Minister's arrival, Secretary-General Trygve Lie disclosed that he will ask urgent formation of a United Nations Guard to forestall such acts as the assassination of Count Folke Bernadotte and to maintain order in disturbed areas.

As soon as possible after the 58 countries' delegates assemble tomorrow, the United Nations administrative chief will ask for a United Nations constabulary of from 1000 to 5000 men backed by "the full authority of the United Nations."

A well-informed source at United Nations Headquarters said today Lie had already spoken to a number of national delegations and generally received a favorable reply.

In his annual report to the General Assembly, Trygve Lie said a United Nations constabulary would have "greatly increased the effectiveness of the work of the Security Council, and have saved many lives, particularly in Indonesia and Palestine."

Dr. Jose Arce of Argentina, retiring President of the General Assembly, said Saturday the United Nations needed an army of 10,000 to maintain order in Palestine alone.

The Security Council's big-five power military staff committee is charged by the charter with forming a United Nations police force. The Military Committee, in more than two years, has reached no agreement on details of formation of the force.

Dispatches from India said the Hyderabad government has ordered its Security Council representative, Nawab Moin Nawaz Jung, to withdraw his state's complaint over the Indian invasion.

New Palestine Gov't Formed by Arabs

Trans-Jordan, Iraq Disapprove; Say Move Will Aid Palestine Partitioning

AMMAN, Trans-Jordan, Sept. 20 (AP)—Over the strong protests of Trans-Jordan and Iraq, the Arab League today announced formation of an Arab government for Palestine.

Ahmed Hilmy Pasha, Military Governor of the Arab-held section of Jerusalem, was appointed Prime Minister of the new government, an official announcement here said despite a declaration from King Abdullah of Trans-Jordan that such a government would amount to partitioning Palestine.

The Arabs have fought against partition ever since the beginning, he said. King Abdullah refused to permit formation of the Government "within the security zone of the Trans-Jordan Government, which extends from the Egyptian Kingdom's frontiers, to the frontiers of Syria and Lebanon."

He added:

"Creation of such a Government is an arbitrary act without the consent of the Palestinian people, a thing I will not agree to and will oppose.

SEEKS POWER?

Abdullah's declaration brought to a head long-simmering differences over the formation of an Arab Government for Palestine. Abdullah has been pictured as seeing in such a Government an effort by the Mufti of Jerusalem to carve out a base of power for himself in Palestine.

Renewed shelling in the Old City of Jerusalem combined to make this one of the tensest moments since the truce began last July 18.

In Cairo Saturday, Abdel Rahman Azzam Pasha, Secretary-General of the Seven-State Arab League, announced that every possible material aid, including an army of volunteers, will be placed at the disposal of the new Government.

"Trans-Jordan's delegate has denied this," the King said.

WANT ALL PALESTINE

He said if the new Government actually comes into being and wins United Nations recognition, this, coupled with recognition by some of the major powers of the Jewish claims, would constitute partition.

(His idea is that all Palestine should be united under Arab rule.)

(Informed sources in Damascus said a Constituent Assembly for a new Arab State in Palestine may be set up somewhere outside the Holy Land's borders in the next six days. Several leading Palestinian Arabs, they said, have been called to Cairo to discuss the proclamation of such a State, which would amount to a new Arab rival for Jewish Israel.)

TO SMASH STERN GANG

TEL AVIV, Israel, Sept. 20 (AP)—Israel adopted emergency regulations last night to deal with terrorist organizations and took first steps to smash the Stern Gang, accused of assassinating Count Folke Bernadotte.

Israeli Foreign Minister Moshe Shertok informed Dr. Ralph J. Bunche, acting United States mediator for Palestine, his Government has "adopted special emergency regulations giving it sweeping powers to take action against terrorist organizations, their members and accomplices."

Shertok told Bunche that 150 members of the Stern group, accused of assassinating Count Bernadotte, U.N. mediator for Palestine, and French Lt.-Col. Andre Pierre Serot, U.N. observer, Friday in Jerusalem, had been arrested in the Holy City, and 50 others in Tel Aviv and elsewhere.

The Sternists had been packed off to Jaffa for dispersal into the Israeli Army. They were said to include the Stern Gang's second in command, known widely as "Abu Mimri." A police source said a young Jew believed to have been the driver of the jeep used in ambushing the Bernadotte party also was held.

Meanwhile, a plane carrying the bodies of Bernadotte and Serot left Rome today for Geneva.

A Stockholm dispatch said Bernadotte's funeral will be held Sunday in historic Gustav Vasa Church.

Shertok informed Bunché "vigorous investigations are proceeding to probe deeper into the mystery of the crime and discover the real culprits" in the assassination. He announced that all suspects will be paraded before eyewitnesses of the assassination.

Strong doubt was expressed here whether the killers are still in the Jerusalem area. Although Israel requires passes for all persons leaving Jewish-controlled Jerusalem for Israel territory, Sternists are known to have moved easily in and out of the Holy City without passes on the day of the assassination.

Ten Men Burnt In Ship Blast

HALIFAX, Sept. 20 (CP).—Ten men suffered burns today in an explosion aboard the Greek freighter Orion which caught fire after grounding on Flower Island in the Strait of Belle Isle near Newfoundland's Northern tip. The remaining 25 crew members abandoned ship.

Extent of the men's injuries was not known. They were taken to the Grenfell Mission Hospital at St. Anthony, a fishing village nearby.

The Orion, bound from Sydney, N.S., to Botwood, Nfld., with a coal cargo, ran aground and burst into flames following the explosion in one of her holds.

U.S. to Keep Troops in Korea

WASHINGTON, Sept. 20 (AP)—The United States gave notice today that American occupation troops will remain in Korea until the United Nations General Assembly takes up the issue of Korea's future at Paris.

The State Department said in a formal statement that the United States Government has no intention in the meantime of matching Russia's announced intention to order troops out forthwith.

ACTRESS RITA JOHNSON REMAINS CRITICAL

HOLLYWOOD, Sept. 20 (AP)—Condition of Actress Rita Johnson remains critical. Going into the 14th day of coma after a brain injury, the film player, 35, was reported "no better, no worse" by hospital attendants. She was struck by a falling hair drier, police believe, in her apartment Sept. 6.

Prison Terms For Terrorists In Holy Land

TEL AVIV, Sept. 20 (CP)—Persons convicted of taking an active part in terroristic activities in the Holy Land will be liable to from five to 20 years in prison under emergency regulations signed tonight.

The regulations, signed by the Israeli Prime Minister, are designed "for the prevention of terrorism."

The regulations also provided for one to five years' imprisonment for membership in terrorist organizations and up to three years' imprisonment or a fine of $4000 or both for support of such organizations.

The regulations, signed by David Ben-Gurion as Prime Minister and Defence Minister, were approved by the Cabinet yesterday after some 200 persons had been arrested in a roundup of suspected terrorists since the assassination of Count Folke Bernadotte, United Nations Palestine mediator, Friday.

Russian Red Flag Appeared Briefly At Workers' Meet

HULL, Que., Sept. 20 (CP)—Russia's red flag with its symbolic hammer and sickle appeared briefly among a dozen other flags when the 600 delegates to the convention of the Federation of Catholic Workers gathered here Sunday. How the flag got there, no one seems to know. However, it didn't remain there long. A Hull delegate, Armand Morin, thrust the banner to the floor as delegates cheered.

Believe Latvian Ship Safe in Port

HALIFAX, Sept. 20 (CP) — The Latvian ship Volo, carrying 37 "refugees from Communism" to Canada is believed safe in port, it was reported today.

The Volo, a former British gunboat, previously was presumed lost after leaving Liverpool, England, for Halifax.

Circles in close touch with the craft said today they had received reports the ship had put back into port. Reason for the return was not known here.

MURPHY'S
For Wallpapers — Kalsomines
Paints — Varnishes
745 Baker St. Phone 556

SCHOOL OPENING JUST AHEAD!
Our Stock of Childrens' Wear IS COMPLETE
The Children's Shop

AM I HAPPY!!

Yes I certainly am!! Every time I get my cleaning back from the EMPIRE CLEANERS their fresh, crisp, new-look never fails to give me that happy, clean feeling. They always come back . . .

QUICK AS A SNEEZE! FRESH AS A BREEZE!

2 DAY SERVICE

Ladies' Suits
Men's 3-Piece Suits
Dresses, 1-Piece Plain
90c
EMPIRE CLEANERS
WE CALL FOR AND DELIVER
PHONE 288

In NELSON

Firestone

Is Obtainable From the FIRESTONE DEALER
WHERE SATISFACTION IS ALWAYS ASSURED
At
CUTHBERT MOTORS Limited

LET US SERVE YOU
With Courtesy and Service
The BEST Is None Too Good for YOUR Car
DRIVE IN FOR LUBRICATION THE SHELL WAY
SEE US for Tires, Batteries and Parts
Bill DeFoe's
Super Service
213 BAKER ST. PHONE 1234

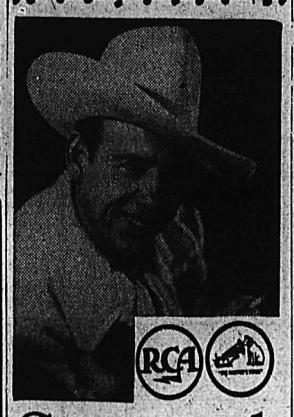

Come and Meet Hank

Here is YOUR BIG CHANCE to get the autograph of a REAL HOLLYWOOD CELEBRITY. Get YOUR recording of Hank Snow, the Singing Ranger, Hank will personally autograph it for you. Hank Snow will be in McKay and Stretton on Wednesday from 12:00 noon until 1 p.m. McKay and Stretton have a wide selection of Hank Snow recordings for YOU on VICTOR.

McKay & Stretton Ltd.
ELECTRICAL APPLIANCES
PHONE 544

General Electric
Heating Pads
$9.50
Nelson Electric Co.
Authorized General Electric Dealer
Phone 260 574 Baker St.

We carry a full stock of
LANTIGEN
A—for common Colds, Sore Throat.
B—for Catarrh, Bronchitis, Sinus.
C—for Rheumatic, Neuritis and Sciatica.
D—for Boils, Carbuncles.
E—for Hay Fever.
F—for prevention of Whooping Cough.
G—for Bronchitis and Bronchial Asthma.
$6.00 Per Treatment
Sold at Your Rexall Store
City Drug Co.
Phone 34 Box 460

Almost Cost $1400 For Business

LOS ANGELES, Sept. 20 (AP)—It almost cost business executive Hal Clay $1400 when he spilled a dinner salad on his trousers.

While changing he forgot to remove 14 $100 bills he had stuffed in his watch pocket. Mrs. Clay sent the trousers to the cleaners.

Later, Clay remembered the money. Jack Barton, employee of the cleaning establishment who picked up the pants, didn't. He went with Clay to the firm, found it locked, and was climbing through a rear window when police arrived.

After some explaining, Clay's trousers were found. But the money was gone. Barton thought to look around outside Clay's house. There, lying in the gutter, half-burried in a pile of leaves, was the $1400.

Suite 205
MEDICAL ARTS BUILDING
J.A.C. LAUGHTON
Optometrist

Have the Job Done Right
VIC GRAVES
MASTER PLUMBER
PHONE 815

Ladies, talk it over with your husbands then phone us about this dream home.
STUART AGENCIES
577 Baker St. Phone 980
"Have You Heard About the Miracle of Insurance."

RELIABLE SERVICE AT REASONABLE COST
Smedley Garage Co.
Reg. Sales and Service

ROSCOE AND FOURNIER
GARAGEMEN
SKY CHIEF AUTO SERVICE
Phone 122 Nelson, B.C.

Cleaned and Recored
RADIATOR REPAIRS
JIM'S RADIATOR SHOP
301 Ward St. Phone 63

HAVE YOUR FURNITURE EXPERTLY RECOVERED at the
NELSON UPHOLSTERY
413 Hall St. Phone 146

YES — Your New Wave is bound to be MORE STYLISH, LAST LONGER and LOOK LOVELIER at the
HAIGH TRU-ART

For
COLD MORNINGS
Use an
ELECTRIC HEATER
from
SMITH ELECTRIC

MAKE YOUR CLOTHES LINE OUR TELEPHONE LINE
WEST KOOTENAY STEAM LAUNDRY
PHONE 1175—182 BAKER ST.

FLEURY'S Pharmacy
Prescriptions Compounded Accurately
Med. Arts Blk.
PHONE 25

THOMPSON FUNERAL HOME
"Distinctive Funeral Service"
AMBULANCE SERVICE
515 Kootenay St. Phone 361

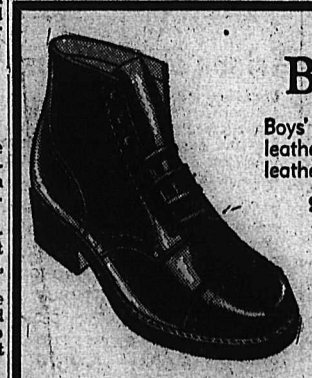

Boys' Boots
Boys' blucher cut boots, sturdy leather or neolite soles, grain leather uppers. Sizes 1 to 5½.
$4.25 to $5.65

Boys' Oxfords
Smart leather uppers with a good slip sole for extra wear. Also boys' grain leather brogue oxfords, slip leather sole with neolite outer sole. Dressy and sturdy. Sizes 1 to 5½. Pair $5.75

X-RAY SHOE FITTING
The Bootery
PHONE 1114
411 Baker St. Nelson, B.C.
Mail Orders Given Prompt Attention

Topcoat Time
The Best Values Are Always Found at Emory's.
We have a selection of tweed topcoats at $27.50 you can't beat.
See Them Today
Emory's Ltd.
THE MAN'S STORE
Mail Orders Prepaid

The American buffalo is really bison.

ELLISON'S ROYAL PATENT
PASTRY FLOUR
BEST FOR CAKES AND PASTRY
GUARANTEED TO SATISFY
Your Grocer Has It

CAMPBELL, SHANKLAND & IMRIE
Chartered Accountants
Auditors
590 Baker St. Phone 23

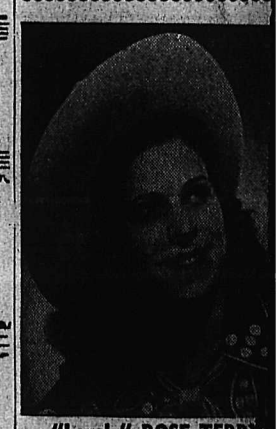

"Lovely" ROSE TERRY
Featured vocalist appearing with Hank Snow, the Singing Ranger and his famous Rainbow Ranch Boys—stage, radio and television stars.
PLAYMOR
WEDNESDAY

IRENE'S
Millinery and Dress Shop
DRESSES
Crepes in blacks and Fall colors.
16½ to 48½.
MATERNITY DRESSES AND SLIPS

Give YOUR CAR
Longer Life
AND ECONOMICAL OPERATION
at the home of
G M PARTS
NELSON TRANSFER
Company, Limited
35 PHONE 35