PROVINCIAL LIBRARY VICTORIA B.C.
PROVINCIAL LIBRARY OCT 31 1948 VICTORIA B.C.

Nelson Daily News

WEATHER FORECAST
Kootenay: Clear. Light winds. Frost. High Cranbrook 55, Crescent Valley 55.

VOL. 49 — 5 CENTS A COPY — NELSON, BRITISH COLUMBIA, CANADA—WEDNESDAY MORNING, OCT. 20, 1948 — NUMBER 252

Imported Vegetables For Winter Tables

Advancing Prices, Shortages To Be Signal for Lifting Bans; Better Reserves Makes Move Possible

OTTAWA, Oct. 19 (CP)—Finance Minister Abbott announced tonight that Canada's import barriers will be lifted enough this Winter to allow in supplies of fresh lettuce, tomatoes, cabbages, carrots, celery, spinach and grapes.

In addition, larger quantities of citrus fruits and fruit juices will be permitted entry.

Mr. Abbott said the relaxation of the import controls, imposed last November as part of the dollar-saving austerity program, is being made possible by the "continued" improvement in Canada's foreign-exchange reserves.

Mr. Abbott said these relaxations will be timed "so as not to prejudice the normal marketing of Canadian produce." Imports of each of these commodities will be authorized only when advancing prices or short supplies indicate depleted domestic stocks.

Up to now, importation of these vegetables from any country has been strictly prohibited, although some cabbages, carrots and onions were allowed into Canada from the United States last Winter when domestic supplies ran out.

MITCHELL SEES D-P'S FORMING ANTI-RED GUARD

Most Running From Communism in Coming to Canada

100,000 ENTERING

OTTAWA, Oct. 19 (CP) — Displaced persons, says Labor Minister Mitchell, may become Canada's bulwark against Communism.

"Those people don't want Communism; they ran away from it," he said today. "In the main, they would be a great bulwark against Communism spreading in this country."

Had they not fled from Communism, he reasoned, they would not now be kept in the sheltered boredom of the dozens of United Nations D.P. camps awaiting their turn for migration to a new life in the countries opening their doors to them.

Mr. Mitchell, who has just returned from a tour of the European camps, branded as untrue reports which have circulated in Canada to the effect that many of the D.P.s were Communistically-inclined. Before being allowed to enter this country, they were screened by the R.C.M.P. and by trained Canadian Immigration teams in Europe.

Of the 600,000 persons in the European camps, Canada is taking 100,000. To date, 40,000 have landed on Canadian shores and the total will be boosted to 65,000 when their families arrive. Belgium is taking 50,000, Britain 70,000 and the United States 200,000. However, those going to the U.S. are being docked from the American quota for European immigration.

TO AWAIT SPRING

Mr. Mitchell said arrivals of D.P.s would be suspended shortly until the Spring.

"There's no use landing those people here in the Winter months," he said.

He said he found conditions good in the European D.P. camps. They were self-contained communities with churches and schools and other community conveniences. And, like any other community, there were births—1000 of them a month in all camps combined.

1,500,000 UNDER ARMS IN UNITED STATES

WASHINGTON, Oct. 19 (AP) — The United States now has more than 1,500,000 men under arms. Figures released today by the Defence Department showed the total strength for the Army, Navy, Air Force and Marines Oct. 1 was 1,531,881.

Admittance Protested By Legion, P. C.s

EDMONTON, Oct. 19 (CP)—The Red Deer, Alta., branch of the Canadian Legion and the Alberta Labor Progressive Party have protested admittance to Canada of four alleged French collaborators, it was learned today.

The Legion Branch forwarded a resolution of protest to Ottawa and Ben Swankey, Alberta L.P.P. leader, today released a statement charging "that the policy of the Government is one of admitting the worst Fascist elements to our country . . ."

Trade Minister Howe as Acting Prime Minister last night confirmed that the case is closed as far as the cabinet is concerned. The External Affairs Department declined to say whether or not France has requested extradition of the four Frenchmen who were granted special cabinet permission to live in Canada.

The Legion resolution read: "That the Red Deer branch of the Canadian Legion No. 35 go on record as being strongly opposed to the action of the Federal Government in admitting to Canada four foreign collaborators of the Vichy Government and furthermore the Red Deer Branch condemns the undemocratic manner in which our Government acted in this matter."

Mr. Swankey's statement said the Cabinet's decision "is a crime against justice and democracy . . . It is possible that these same collaborators may have been responsible for the death of Canadian soldiers in France."

The Press statement also attacked the "policy of admitting D.P.'s" many of whom "worked with the German Gestapo, who committed brutal crimes against their own people."

M. Swankey charged that many displaced persons "openly boast of the day when they will put a Canadian uniform to 'fight the Reds, labor unions and the Soviet Union.'"

The C.C.F. released an official statement in Ottawa yesterday terming the charges and counter-charges in the case "disturbing." It urged the Government to give the Canadian people a "full explanation."

Immigration authorities said they had no intention of making public the records of the four Frenchmen now in possession of the Immigration Division of the Resources Department.

Involved are four French citizens —Dr. Georges Benoit Montel, 49, a surgeon now lecturing at Quebec's Laval University; Julien Gaudens Labedan, 35, interior decorator and cabinet maker working in Montreal; Andrew Charles Emmanuel Boussat, 45, surgeon working for a drug firm, and Jean Luis Huc.

Claims 74,000 Communists in U. S.

MIDDLETOWN, N. Y., Oct. 19 (AP)—Attorney-General Tom Clark says there are 74,000 "card-carrying Communists" in the United States—52 per cent of them in New York State and California.

He asked a Democratic rally last night what Governors Thomas E. Dewey and Earl Warren have "done about Communism in their own states."

Clark answered that the Republican Standard bearers have done "nothing but talk" about it.

He said 30,000 Communists "are walking the streets in New York State," and that "New York State is No. 1 and California No. 2 in Communist population."

TROUBLE-MAKERS BLAMED FOR D.P. CAMP CHARGE

Investigators To Make Reports In Few Days

ACTION WANTED

OTTAWA, Oct. 19 (CP)—Labor Minister Mitchell said today that if conditions in the Displaced Persons camp at Emerson, Man., bear out charges made against them and are not improved "we'll pull the men out immediately!"

The Labor Department ordered an investigation into the camp today as the result of published charges against conditions in it.

"We'll move expeditiously—don't worry about that," the Labor Minister told questioners. "There is no use running away from a thing like this if it's true."

The Federal Government was "by no means convinced" of the truth of allegations that the men live under squalid surroundings and that the food in the camp was so poor that all 65 men involved once were sick simultaneously.

WINNIPEG, Oct. 19 (CP) — "Trouble-makers" were blamed tonight for reports that Displaced Persons in Manitoba are living in camps whose squalid surroundings are not much better than those of European camps.

The "trouble-maker" charge was made by Polish veteran George Orlitz, foreman of the Emerson camp, as a full-scale investigation into the squalor claims was started by Federal and Provincial authorities.

Agriculture Minister D. L. Campbell of Manitoba said his department was anxious to have the inquiry cleared up as soon as possible and he was confident it would prove that the complaints were unfounded.

(See also story on page 3.)

REPORT SOON

Federal investigators, ordered to inspect the D.P. premises by Arthur MacNamara, Federal Deputy Labor Minister, were expected to have their report ready within two or three days.

During today's visit to the Emerson Camp — one of four in Southern Manitoba — Orlitz said that 36 of the 63 men in the camp had told him they had no complaints. Those who did, he said, comprised a small minority who were trying to stir up trouble.

"If I didn't like anything here I would say so," he told reporters. The one complaint he considered legitimate concerned washing accommodation, which he said was not sufficient for the number of men on the premises.

AFRAID

Mr. Campbell said that his department had received no complaints this year, but some D.P.s interviewed today suggested the men were afraid to voice opinions concerning conditions for fear they would be sent back to Europe.

Said one D.P. when informed an inspection party was arriving: "Trouble coming. Story only bringing police. Maybe fighting."

RIVALRIES

Living conditions afforded by huts near the border town of Emerson were praised on the one hand and deprecated on the other.

Approval came from K. G. MacQuarrie, Sanitary Inspector for the Manitoba Government Health Department, after he had inspected the huts, built four years ago for railway bridge workers.

He termed the camp buildings "adequately constructed," said that with one exception—the fact the board tables in the dining room had no oilcloth covering—the sanitary conditions met provincial regulations.

The camp foreman, Polish veteran George Orlitz, told newspapermen accompanying a party of Federal and Provincial Government officials that washing facilities for the 21 men in each of the three huts were "short."

"The food is enough," he said. "We do get some bad meat." About 25 men had been taken ill Saturday night. "Six or seven" were sick today.

Six nationalities were represented among the workers. Orlitz charged a Lithuanian group with "making trouble" in the camp. National rivalries entered the picture, he said. Of the workers, 36 had said they were satisfied with conditions. The health of the men generally had been good.

An Estonian in one of the huts—across the highway from the fields in which the men work—said in halting English some of the workers purchased their own food and ate it in their hut. There was "not enough bread" some days.

Asked about charges that mice infested the huts, he shrugged his shoulders expressively, smiled and replied:

"There are enough here. They have nothing to eat in the fields. We can hear the mice running in the hut."

The sleeping quarters have double-decker bunks, equipped with grey blankets, two to a man. Interiors are plain, natural finish of the walls relieved only by the occasional cut-out of a "pin-up girl." Each hut is heated by a stove, has tar paper exterior finish, a layer of insulation and shiplap inside.

NO WATCH DOG

OMAHA, Neb., Oct. 19 (AP)—The dog wasn't much of a watch dog, Mrs. Althea Johnson of Omaha conceded.

A thief who broke into her house took the 13-year-old terrier and nothing more, she reported.

Fear of Secret Police Silences B.C. Witness

Croatian Peasant Society Leader Excused in Nanaimo Libel Trial to Safeguard Family in Yugoslavia

NANAIMO, B.C., Oct. 19 (CP)—From strife-torn Yugoslavia the long-arm of the secret police has reached out to silence a witness in the Assize Court trial here of Mirko Vitkovitch, Yugoslav miner, charged with defamatory libel.

The charge followed publication of a circular naming Dr. Mladen Guino Zorkin, anti-Communist lecturer, now living here, as a traitor to Red-controlled Yugoslavia.

As the trial proceeded before Mr. Justice A. M. Manson today, Lobra Golesich, President of the Croatian Peasant Society here, had been excused as a witness.

He pleaded that his testimony might affect the safety of his son and other family members in Yugoslavia. Earlier, he told the court he was a recipient of the circular.

Dr. Zorkin is an organizer for the Croatian Peasant Society, which, the court was told, seeks to bring about a free election with an alternative vote in Yugoslavia.

He held high diplomatic posts before Marshal Tito marched to power under Soviet sponsorship, and was a member of the Yugoslav Crimes Commission in London after the war. He came to Nanaimo last year.

"The Croatians were plotting against a Government with which Canada has diplomatic relations?" asked defence counsel John Stanton of Vancouver.

Golesich said free elections were sought for his native land, but he asked to be excused from giving details for fear it would bring harm to his family.

JOIN OR BE KILLED

"In the Old Country it is a case of join Tito's party or be killed," he told the court.

The specific charge against Vitkovitch is that he exposed Dr. Zorkin to "contempt and ridicule" by publishing the circular in which he charged the doctor was a German collaborator during the war.

The defence plea is that the circular was published and distributed in the "public good."

The Croatian Society, with 36 branches in Canada and others in the United States, was organized here in 1942.

Golesich has been a member since 1925. He joined it in Yugoslavia some years before coming to Canada.

It stands for democracy, he told the court. "We want a democratic country like Canada."

The trial is expected to last several days.

Kennedy Sworn As Ont. Premier

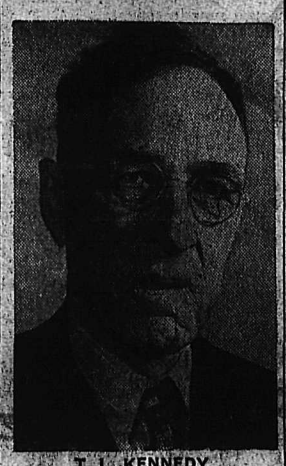

T. L. KENNEDY

TORONTO, Oct. 19 (CP)— Hon. Thomas L. Kennedy became Premier of Ontario today. He was sworn in by Lieutenant-Governor Ray Lawson who earlier received the resignation of George Drew, recently elected National Leader of the Progressive Conservative Party.

In the cabinet re-organization which followed Mr. Drew's resignation, Mr. Kennedy retained his portfolio as Minister of Agriculture. Hon. Dana Porter was named Minister of Education and Provincial Secretary. Hon. Arthur Welsh took over Mr. Porter's previous post of Minister of Planning and Development. Hon. Louis Cecile, Minister without Portfolio, succeeded Mr. Welsh as Minister of Travel and Publicity.

Mr. Drew had previously been Minister of Education. Roland Michener, who is to assist Mr. Drew in his new post at Ottawa, was the former Provincial Secretary.

REDS QUITTING NORTH KOREA

LONDON, Oct. 20 (Wednesday) (AP)—Moscow Radio said early today Soviet troops have begun to evacuate parts of Northern Korea.

"Soviet troops have begun to evacuate various parts of Northern Korea and the population is giving them a magnificent farewell."

In farewell statements, the broadcast continued, Korean spokesmen "stressed the enormous assistance the Soviet Army rendered Korea in her liberation from foreign invasion."

Soviet troops have been in Northern Korea since the end of the Second World War. United States troops occupy the part of Korea South of the 38th parallel.

The Soviet Union demand at the 1947 session of the United Nations General Assembly that all foreign troops be withdrawn from Korea. The United States insisted, however, that occupation troops should remain until a democratic government was established and had set up its own security forces.

LINK WAGE AGREEMENT WITH COST OF LIVING

VICTORIA, Oct. 19 (CP) — A wage increase tied to the cost of living index by a sliding scale has been signed between the Brotherhood of Painters, Decorators and Paperhangers, Local 138 and the R. H. Neven Co., Ltd., of Vancouver, the Labor Relations Board said today.

The agreement provides a boost of 10 cents an hour based on a cost of living index of 150 points, with a one-year guarantee against any decrease in the index. It calls for a five-cent an hour wage increase or decrease for each five-point fluctuation in the index every six months, based on an index of 155 at September 1 this year.

The new scale is for $1.35 an hour for brush painting and $1.45 an hour for spray painting.

WELL SPEWS GAS, WATER OVER CITY AREA

SHREVEPORT, La., Oct. 19 (AP) —An abandoned oil well within the city limits blew out today, spewing natural gas and salt water over a large area.

The column jetted 110 feet into the air, and the well's superintendent, C. C. Bagwell, described the situation as "very dangerous."

The area was immediately blocked off and warnings issued against any open flames.

The well was abandoned several weeks ago after having produced as much as 500 barrels a day during its 10 years of operation.

Suggests Appeal For Frenchmen

OTTAWA, Oct. 19 (CP)—Francisque Gay, French Ambassador to Canada, today suggested to Acting Prime Minister Howe that the four French persons in Canada "accused of collaboration with the enemy" should return to their country and appeal before the courts if they have concern "for their honor."

The suggestion was made in a private discussion in the prime minister's office. Mr. Gay, after the discussion, said he told Mr. Howe "the persons in question, who have been condemned in absentia, were tried by French courts according to correct legal procedure and found guilty."

The four men are Dr. Georges Benoit Montel, 49, a surgeon now lecturing at Quebec's Laval University; Julien Guadens Labedan, 35, interior decorator and cabinet maker working in Montreal; Andre Charles Emmanuel Boussat, 45, also a surgeon working for a drug firm, and Jean Luis Huc.

NO REQUEST

They are reported to have been Vichy collaborators when France was dominated by the Nazis.

Mr. Howe replied in a statement that he noted the remarks of the French ambassador. He said he was able to confirm that at no time since the end of hostilities has the French Government presented any request for extradition to the Canadian Government. He did not wish to question the ambassador's assurance that the trials in absentia were conducted according to correct procedure.

But he added in an interview with The Canadian Press that so far as the cabinet was concerned, the case of the four French "political" refugees would not be reopened.

Three of the men were admitted to this country after immigration officials had ordered them deported.

Freedom Was a Jaunt

VANCOUVR, Oct. 19 (CP) —Eugene Goodrich's release from Oakalla Prison yesterday amounted to nothing more than a short walk into Vancouver's residential section.

The 31-year-old burglar was on his way back to jail today after grocer Louie Hetet and U.B.C. student Bob Carswell nabbed him after the burglary of a East end home.

Pleading guilty to the charge today, 24 hours after his release from prison, he told the court he had met up with some "drinking pals." He said he found himself in the residential district and "on the spur of the moment" broke into a house.

The two men chased him for a block, finally cornering him. Police said he had in his possession a $75 wrist watch, gold compact, silver bracelet, two pairs earrings, pearls and cuff links.

He will be sentenced again Friday.

TO END GAS RATIONING

SAN FRANCISCO, Oct. 19 (AP) —Gasoline refining has progressed so satisfactorily despite the C.I.O. Oil Workers' strike that all rationing to service stations in the West will end immediately, the industry announced late today.

Worthington to Boss Civilian Defence

Preparedness Step Is "Only Sensible Precaution" Says War Hero; To Coordinate Services

By DOUGLAS HOW
Canadian Press Staff Writer

OTTAWA, Oct. 19 (CP)—Canada took another step today to prepare for any outbreak of war with appointment of a tough old soldier as her first peacetime boss of civilian defence.

Defence Minister Claxton announced that stocky, trenchant, 59-year-old Maj.-Gen. Frederick Franklin Worthington has been named coordinator of civil defence planning to supervise internal plans that could be set in motion if war became imminent.

The appointment arose out of the same tense international situation that has prompted a tight web of coordination that will govern Canadian industry in the event of war.

But, in Vancouver, "Fighting Frank" told reporters:

"At the moment, the move is only a sensible precaution . . . There is nothing for anyone to get into a 'flap' over."

The announcement said he will first plan the co-ordination of Federal Departments that would be involved in civil defence, that is defence, health and justice. Then he would lay plans for provincial and local cooperation in any emergency.

He is expected to travel extensively, checking on vulnerable spots and advising local authorities, but no local committees will be established at the moment. Government sources stressed that Gen. Worthington's role involves only planning that the time has not yet come to start digging deep shelters and launching large-scale activities.

JOB ALREADY STARTED

A Scottish-born, American-raised, four-times-decorated veteran of two world wars and a Nicaraguan revolution, a leading and vociferous champion of the tank, he will find some of the spadework for his planning already done in Ottawa.

Dr. O. M. Solandt's defence research staffs have been thinking about civilian defence for a long time.

A few months ago, he said "civil defence may be considered to include all those measures that can be taken by or on behalf of the civil population to ensure that when severe air attack is made the will to resist is maintained and the economic and social organization of the community will function effectively in support of offensive operations."

Gen. Worthington came out of the First World War with the rank of captain, the nickname of "Fighting Frank" and four gallantry awards.

RETIRED

Between the wars he talked tanks. In the second war, he commanded both an armored brigade and an armored division, once swiped some tanks off the Halifax waterfront to train his troopers at Debert, N.S. But he sadly saw himself relieved of a fighting command before he could get his men into action. They said he was too old.

He retired last year after 32 years in the Army. He promptly enrolled in a night class in machine-designing. He said he "likes to keep busy."

TRAVEL TAX MOVE RUNS INTO OPPOSITION

Canadians, Not Visitors, Blamed for Game Depletion

MORE LICENSING

By D'ARCY O'DONNELL
Canadian Press Staff Writer

OTTAWA, Oct. 19 (CP)—A resolution urging the Canadian and United States Governments to abolish the 15 per cent on transportation tickets ran into opposition today at the third annual Dominion-Provincial Tourist Conference.

The Conference's resolution committee brought in a proposal urging that Canada and the United States abolish the tax, imposed during the war as a meansn of discouraging unnecessary travel. When objections were raised, the resolution was allowed to stand until tomorrow's final sittings.

Hon. J. S. McDiarmid, Manitoba's Resources Minister, said he did not think any Canadian body should try to dictate what the United States Government should do.

D. Leo Dolan, Director of the Canadian Government Travel Bureau, urged that the convention not try to dictate the tax policies of any Government. He felt the resolution was an "unnecessary and harsh criticism" of the Canadian and United States Governments.

TO TRY AGAIN

E. G. Rowebottom, British Columbia's Deputy Minister of Trade and Industry, told The Canadian Press at the meeting adjourned that he will bring up the resolution again tomorrow, possibly in a revised form.

In other resolutions, the convention urged that:

1. The Dominion and the provinces made an early start on nthe construction of a Trans-Canada Highway.

2. Provincial licensing of tourist establishments be extended.

3. Federal Government increase its appropriations to the National Parks Branch so that services in the parks may be improved.

4. The CBC carry programs aimed at stimulating tourist travel and at educating the Canadian public on the value of the tourist industry.

The convention discussed a wide variety of topics. B. C. Butler, Associate Director of the Canadian Government Travel Bureau, said that inquiries to date have not shown the need for the Federal Government to make loans to people who want to build new tourist accommodation.

CANADIANS TO BLAME

Mr. Butler suggested that a survey might be undertaken to determine the need for new tourist accommodation and to find out if private enterprise is likely to build the accommodation.

J. S. MacDonald of Montreal, general tourist agent of the Canadian National Railways, said a recent survey had shown that Canadians and not tourists from other countries are responsible for the depletion of game stocks. He suggested steps be taken to increase the number and the calibre of game enforcement officers.

C. K. Gray, Assistant Commissioner of the Royal Canadian Mounted Police, said that his force could not provide red-coated Mounties for displays at spots where they might attract tourists. The force needed all available manpower to carry out its ordinary duties.

To Urge Early Start On Canada Highway

OTTAWA, Oct. 19 (CP)—Delegates to the annual Dominion-Provincial Tourist Conference agreed today that they should urge the various Governments to make an early start on the construction of a Trans-Canada highway.

The delegates will adopt tomorrow a resolution which will be addressed to the Governments.

D. Leo Dolan, Director of the Canadian Travel Bureau, said that if Canada had the "millions which we have lost through the lack of a Trans-Canada highway we could wipe out the national debt and help the poor countries of Europe at the same time."

RELIGION BY MAIL FOUNDER DIES

MOSCOW, Idaho, Oct. 19 (AP)—Frank Bruce Robinson, 63, widely known as the founder of "Psychiana," religion by mail movement, died at his home here this afternoon.

He had been a resident of Moscow since 1928, inaugurating his Psychiana movement that same year. He had been in ill health with heart disease the last four years.

He also was President of the News-Review Publishing Company, Inc., publishers of the Daily Idahonian.

FATHER MEETS SON HE HAD NEVER SEEN

MONTREAL, Oct. 19 (CP) — A bewildered youth carrying a battered suitcase walked slowly across the Dorval airport waiting room last night, blinking into the bright lights as his eyes searched for a man he had seen only in picturs during his 18 years.

On the other side of the room stood Angelo Strezos, 44-year-old Toronto restaurateur, searching just as anxiously for a son he had never seen.

Then their eyes me:

"Papa!" cried the young man.

"Petro!" sobbed the older man.

After almost 19 years of separation from his family, Angelo Strezos had established a link.

In 1929, he kissed his young wife and infant daughter goodbye and sailed from his native Greece to find fame and fortune in Canada. Six months later his son was born.

He worked hard in Toronto, finally getting his own business. He was ready to send for his family. But the outbreak of war in 1939 prevented that.

Last April he received permission to have his son come to Canada. Angelo says he will have him tutored in English and then maybe, send him to Lower Canada College.

When that is taken care of, he can send for his wife and daughter. Then the Strezos family will be complete.

TO PRESENT BYLAW FOR $186,000 RINK

VANCOUVER, Oct. 19 (CP) — City Council today approved a $186,000 by-law for the December civic elections to provide supplementary funds for construction of a skating rink in the Kerrisdale District.

To Hang Jan. 12

EDMONTON, Oct. 19 (CP)—Mike Zacharuik, 21-year-old Hairy Hills, Alta., farm worker, was convicted late today of the murder of his former employer, William Pacholek, and was sentenced to be hanged Jan. 12.

The short, slightly-built youth listened impassively as Mr. Justice C. J. Ford passed sentence at the close of a week-long trial in Alberta Supreme Court. Zacharuik said nothing before the sentence was passed.

The jury was out for more than an hour but a crowded courtroom sat silently, awaiting the verdict. Zacharuik's face was expressionless—as it had been throughout the trial—as foreman Robert B. Gosset pronounced him guilty.

COULD CURE HALF OF CANCER VICTIMS IF AID SOUGHT EARLY

LOS ANGELES, Oct 19 (AP) — Half of the people who now have cancer could be cured by existing methods of treatment if they would get proper medical care without delay, three distinguished surgeons asserted today.

The three surgeons, leaders in the fight against the deadly disease, are Dr. Frank E. Adair, of Memorial Hospital, New York City; Dr. Grantley W. Taylor, Professor of Surgery at Harvard University, and Dr. Ernest M. Daland, Harvard surgery instructor and chief of staff of the Pondville, Mass., state cancer hospital.

ELEANOR BEHIND TRUMAN

WASHINGTON, Oct. 19 (AP) — Mrs. Franklin D. Roosevelt has written President Truman: "I am unqualifiedly for you as the Democratic candidate for the presidency."

TO BAN OR NOT TO BAN GIVE-AWAY RADIO SHOWS IS COMMISSION POSER

WASHINGTON, Oct. 19 (AP) — The Federal Communications Commission of the United States put in a hard day's work today, trying to find the answer to questions like this:

Does a person have the right to give away refrigerators—and the kitchen sink—on radio programs?

This all came up because the F.C.C. doesn't like give-away programs.

And so it has issued an order which would knock many of these shows off radio. But it held a hearing today to see whether it was right in putting out such a regulation.

The answer: Yes and No, depending on who was answering.

Bruce Bromley appeared for the American Broadcasting Company. He said no, as did many another radio lawyer.

Paul Porter appeared for Radio Station WITH, Baltimore. He said yes.

The ABC has a Sunday night show, "Stop the Music," which sometimes passes out as much as $30,000 worth of booty in a single night. It would be barred if the order was strictly enforced.

LOTTERIES?

Bromley argued that Congress didn't give the F.C.C. the right to rule on lotteries. If anything is illegal, he said, let the Justice Department draw up the charges.

Furthermore, said Bromley, these shows aren't lotteries.

"The Supreme Court," he said, "has ruled that to gamble means to squander or fritter away money. All our listeners lose is the opportunity to listen to some other program."

But Porter took the opposite view.

"I think it's not only the right, but the duty of this body to interfere," Porter said.

He called the give-aways "a cancerous growth on American broadcasting."

"If this sort of thing is allowed to continue," said Porter gloomily, "we're bound to wind up with still another show.

"It'll be called, 'You Ain't Seen Nothin' Yet."

QUICKIES . . . By Ken Reynolds

"When Polly died, my wife found a taxidermist in the News Want Ads—and had her stuffed with a radio!"

WISMER HALTS PLANS FOR OAKALLA WEDDING; WOMAN TO BE WITNESS

VANCOUVER, Oct. 19 (CP)—Wedding bells did not and will not ring in Oakalla Prison today for a man accused of murder and a woman the Crown intends to have testify at his trial.

Attorney-General Gordon Wismer halted the nuptial plans of Frank Saunders, accused in the alleged abortion death of an 18-year-old Vancouver girl. Saunders wanted to marry Beatrice Lisney, who said she was his common-law wife.

MAIN WITNESS

"This woman will be one of the main witnesses when Saunders comes to trial," said the Attorney-General. "If she were to marry him, she would not be a compellable witness."

Miss Lisner said she obtained the marriage licence yesterday and waited tearfully at the prison gates while Warden John Millman conferred about the service with Mr. Wismer.

Miss Lisner said she went to the prison yesterday with the understanding the marriage would be performed. She was accompanied by Rev. Eban Baker of Vancouver and two of Saunders' sisters for witnesses.

"We were all ready to have the ceremony performed," she said, "when Warden Millman held up his hand and said he would have to get Mr. Wismer's permission first."

"This was the first I knew about anything not being right. When Mr. Wismer refused to let us go ahead I was dumfounded."

WILL STAND BY HIM

The tearful bride-to-be explained she and Saunders had been living together as man and wife, and had intended to get married later on.

But when "this trouble" came, she said, "we decided to marry right away."

"I love him very much. I want to marry him and will stand by him."

LAST TIMES TONIGHT — Shows at 7:00-8:36

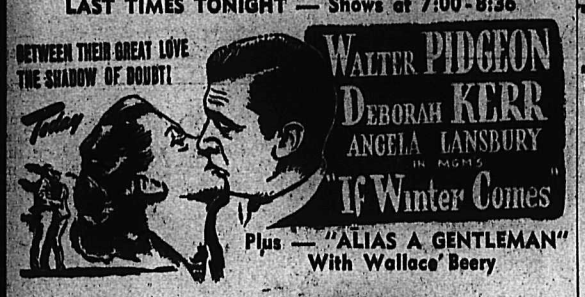

Plus — "ALIAS A GENTLEMAN" With Wallace Beery

it will suit you to a— T-RACY -TURNER -TIMBERLANE

SINCLAIR LEWIS' ROMANTIC NOVEL "CASS TIMBERLANE"

NOW A GREAT MOVIE—FROM M.G.M.!

STARTS THURSDAY Civic

A Famous Players Theatre

Civil Service Council Ousts Reds

OTTAWA, Oct. 19 (CP)— After hours of bitter debate, the Council of the Civil Service Association of Ottawa last night adopted a resolution, ridding itself of Communists and Communist sympathizers.

The 200 members of the council, representing some 15,000 C.S.A.O. members, battled for more than four hours in a House of Commons Committee room before the resolution was passed with a huge majority.

Some of the Council members, battling for the Communists, caused a filibuster, delaying the final vote and the adoption of the resolution.

President R. H. Taber said in a statement following the meeting that the council will allow no person with Communist affiliation, either past, present or future to hold office in the executive of the Association.

The duck-billed dinosaur used his curious bill to gather aquatic vegetation.

PIERCING LEG PAINS

Are your leg pains like a knife driving through the flesh? Do they make it hard for you to straighten your leg? Thousands recommend Templeton's T-R-C's for quick relief of piercing, stabbing Sciatic pain. You too, can get relief with T-R-C's. 90c $1.25 at drug counters. T-21

Discovers Home Skin Remedy

This clean stainless antiseptic known all over Canada as Moone's Emerald Oil, is such a fine healing agent that Eczema, Barber's itch, Salt Rheum, itching Toes and Feet, and other inflammatory skin eruptions are often relieved in a few days.

Moone's Emerald Oil is pleasant to use and it is so antiseptic and penetrating that many old stubborn cases of long standing have yielded to its influence.

Moone's Emerald Oil is sold by Mann's Drug Store and druggists everywhere to help rid you of stubborn pimples and unsightly skin troubles—satisfaction or money back. ****

Coast Boy, Playing With Matches, Sheathed in Flames

VANCOUVER, Oct. 19 (CP)— A four-year-old boy playing with matches was suddenly turned into a human torch Monday and died in hospital early today from the second degre burns he suffered on his body, head and arms.

The tiny victim was Keith Harrison, son of Mr. and Mrs. Victor Harrison. He had been playing with matches outside his home. His mother raced to the door when she heard him screaming and found him sheathed in flame from head to foot.

3 New Canadians Take Oath

Three new Canadians took their oaths of allegiance in County Court here Tuesday.

Christian Anderson of Creston, Gabriel William G. W. Verischagin of Salmo and Otto Wolfrum of Wynndel were pledged by His Honor Judge E. P. Dawson as citizens of Canada.

Mr. Anderson, born in Mare Fylke, Norway, in 1902, came to Halifax in 1927.

Mr. Verischagin, of Russian birth, arrived in Canada at the port of Quebec in 1899. A farmer and airfield caretaker, he is married with two daughters and a son.

Born in Bavaria, Germany in 1890, Mr. Wolfrum is a farmer in the Wynndel area.

Address of welcome was given the three men by Harry Harrison, President of the Nelson Rotary Club.

Muir Appointed Royal Bank Vice-President

MONTREAL, Oct. 19 (CP)— Appointment of James Muir as Vice-President of the Royal Bank of Canada was announced today. General Manager of the bank since 1945, Mr. Muir will continue to serve in that capacity.

His appointment follows some 36 years of service with the Royal Bank.

Phone 144 for Classified Service

Have You Ever Thought You Would Like to Know More About Christian Science?

Attend

A FREE LECTURE

Entitled

"CHRISTIAN SCIENCE: ITS ASSURANCE OF GUIDANCE TO MEN"

by George Channing, C.S.B.
of San Francisco, Calif.

Member of the Board of Lectureship of The Mother Church, The First Church of Christ, Scientist, in Boston, Mass.

THURSDAY, OCTOBER 21ST
8 P.M. in CAPITOL THEATRE

First Church of Christ, Scientist, Nelson, B.C.

CORDIALLY INVITES YOU

FOUR BURN TO DEATH IN TEXAS BLAST

TEXAS CITY, Tex., Oct. 19 — (AP) — Four persons were fatally burned and about 40 others injured in a gas explosion and fire which swept a line of automobiles at a blocked railroad crossing here last night. The explosion took place near the scene of the great 1947 explosion.

Three of the deaths occurred this morning.

The dead are: Clarence Stewart, 24, taxicab driver from Galveston; Corniel Olivel, 20, Galveston; Sylvester Villareal, Galveston; and Jack Flynn, Joplin, Mo.

The injured, who were taken to hospitals here and at Galveston, across Galveston Bay, included many whose burns were described as critical.

Fire Chief Fred Dowdy of Texas City said the explosion was caused by the igniting of an accumulation of manufactured gas which had leaked from a pipeline, alongside the highway, near the stone oil refinery.

Witnesses said the gas, which hung in the roadside ditches in a visible fog, went up in a huge puff of flame. The searing blast burned 26 automobiles waiting for a string of tank cars to pass the railroad crossing.

One of the few occupants of the waiting cars who escaped injury was Miss Mamie Price, Secretary to the Texas City School Superintendent.

"We had noticed some sort of gas or vapor pouring across the highway and hanging in the ditch alongside the road, but it looked like steam to me," Miss Price said.

"Suddenly, we heard someone yell: 'Run for your lives; get out of here!' So we jumped out of the car and started running back toward Texas City.

"The explosion knocked me off my feet as I was running and I could feel the flames reaching out for me," Miss Price said.

Trail Waterworks Extensions To Cost $52,000

TRAIL, B.C., Oct. 19—The Waterworks Construction Extension and Maintenance Bylaw, which will require an affirmative vote of property owners to authorize the borrowing of $52,000, has been given first reading.

Projects included in the Bylaw are the Sunningdale pumping plant, the relining with reinforced concrete of the No. 1 reservoir and the installation of a new water main on Bailey, Eldorado and Farwell Streets.

The Weather

Synopsis — Increasing cloudiness along the Southern Coast Wednesday morning will be followed by rain in the afternoon.

NELSON	31	58	—
Montreal	26	45	—
Toronto	35	48	.05
North Bay	29	37	.21
Port Arthur	34	44	—
Kenora	29	51	—
Winnipeg	21	54	—
Brandon	25	58	—
The Pas	29	50	—
Regina	21	59	—
Saskatoon	31	56	—
Prince Albert	26	59	—
North Battleford	27	60	—
Swift Current	35	59	—
Medicine Hat	34	65	—
Lethbridge	41	—	—
Calgary	36	65	—
Edmonton	26	62	—
Kamloops	31	59	—
Penticton	29	60	—
Vancouver	42	58	—
Victoria	48	59	—
Cranbrook	18	56	—
Crescent Valley	19	55	—
Kaslo	28	50	—
Prince Rupert	41	54	.59
Prince George	22	56	—
Grand Forks	21	59	—
Seattle	43	63	—
Portland	44	65	—
Spokane	32	61	—
Chicago	35	56	—
San Francisco	54	65	—
Los Angeles	59	72	—
New York	38	56	—
Whitehorse	36	45	.03

1951 to Be Britain's Year of Festivity

LONDON, Oct. 19 (Reuters) — Present-day uncertainties will not affect Britain's determination to stage a great festival in 1951 to attract hundreds of thousands of visitors from all over the world.

Gerald Barry, Festival director, said in an interview that 1951 for Britain will be a year "of gaiety, festivity, of the fun and games which the bitter circumstances of the last few years have denied us."

The plans he outlined include a central exhibition of British life and of British contributions to civilization, travelling exhibitions in provincial cities, separate Scottish and Welsh exhibitions, and an eight weeks' London Festival of music, opera, ballet, theatre, music hall shows and films. The Dominions and colonies will participate.

ASPIRIN RELIEVES ACHES & PAINS OF COLDS SORE THROAT

LOWEST PRICES 12 tablets 10c 24 tablets 20c 100 tablets 70c

GENUINE ASPIRIN IS MARKED THIS WAY BAYER

MASQUERADING NAIL SALESMAN ENDS $50,000 QUEBEC-TO-B. C. CAREER

ST. HYACINTHE, Que., Oct. 19 (CP)—Leo Lacroix, 45, pseudo nail salesman who gleaned $50,000 from his Vancouver-to-Halifax masquerade, was sentenced here today to a total of 360 years in penitentiary to be served concurrently in seven years. He was arrested here last week while attempting to cash a check.

When arraigned before Magistrate Victor Chabot today he faced 99 charges ranging from small thefts to false pretences and issuing false checks.

He was wanted by police in Ottawa, Toronto, Fort William, Edmonton, Calgary and several British Columbia centres.

VANCOUVER, Oct. 19 (CP)— A glib, pseudo-nail salesman who gleaned $50,000 from his Quebec-to-British Columbia masquerade today had ended his fraudulent career after police crashed his party in Eastern Canada.

Leo Lacroix, who is alleged to have run up a record of bouncing checks and bogus nail sales, was arrested at St. Hyacinthe, Que. Police here said a bank accountant became suspicious of Leo's usually meticulous methods.

Forty-five-year-old Lacroix was "credited" by police here with "earning at least $50,000" during the last two years through false pretences, false checks, false faces—his masquerade. He is wanted in Ottawa, Toronto, Fort William, Edmonton, Calgary and several B. C. centres.

Police said he started in Vancouver, impersonating a nail salesman, in February, 1947, he is reported to have cleaned up $15,000 for nail (and nil) sales in one small Quebec city. His head office was Vancouver.

Detectives here said the confident Leo "sold" one Toronto firm 1600 barrels of nails for which he took a check for $7373. The nails never arrived. Two other Eastern firms fell victim to his masquerade, an expensive party.

The St. Hyacinthe arrest, culminating months of extensive search, was just routine at first. Police later contacted Montreal where his identity was officially established. Police said there were at least 150 coups attributed to Lacroix.

It was reported here that Leo varied only once from his nail sales routine—in Gaspe, Que., where he allegedly stole $6400 from a bank while posing as a businessman opening a branch firm in that area.

COMMITS SUICIDE BY URGING FRIEND TO FIRE AT HEAD

CLEVELAND, Oct. 19 (AP) — Thoughts of suicide came to Hugh Mellon, 16, when his family scolded him for taking a girl to see a football game at Ann Arbor, Mich., police said today.

So he invited a 10-year-old friend to his home last night to see his new .22 calibre rifle. Then he urged the boy to point it at him and pull the trigger.

At first the boy refused, saying he had been told never to point a gun. But Hugh assured him it was empty, so he complied.

The bullet entered Hugh's head and killed him.

Police reported a note was found that said: "One half hour after I write this I will die."

Action Coming On War Memorial

Action on what form a memorial to Nelson's dead of the Second World War will take is coming soon, Ald. B. C. Affleck, Chairman of a special committee appointed earlier this year, told City Council Monday night.

A meeting of the committee, which consists of Nelson Legion as well as Council members, would be held shortly, he said. Some preliminary work has already been done.

Besides a letter received from the Legion branch asking where plans for the memorial stood, a letter was read from G. J. Verkerk, a Legion member, suggesting the cooperation of Nelson churches and service clubs in the memorial proposal. Mr. Verkerk recommended that the projected Nelson Aquatic Centre be designated as a memorial.

Mayor T. H. Waters said that his idea was "worthy of consideration." Ald. T. S. Shorthouse favored a public meeting also.

Attorney General Becomes Substitute Defendant in Suit

WINNIPEG, Oct. 19 (CP)—A law suit involving possession of 40,000 bushels of barley advanced one step further today in Court of King's Bench when a judgment by Chief Justice E. K. Williams made the Attorney-General of Canada a substitute defendant in the case.

Of great importance to the farming community and the grain trade, outcome of the case will affect some 50,000,000 bushels of coarse grains.

Question standing for decision is whether the Dominion Government, acting through its agent the Wheat Board, had power on March 17, 1947, to take possession of all oats and barley then in store.

Prices paid by the Government were ceiling prices of 64¾ cents per bushel for barley and 51½ cents for oats. Immediately after requisitioning the grains, the Government sold them back to the former owners at 93 cents for barley and 65 cents for oats—new ceiling prices fixed by Ottawa.

Should the courts finally decide the Government proceeded illegally a very large sum of money will have to be paid in compensation to owners of the 50,000,000 bushels of grain.

The Wheat Board is appealing judgment April 19 of Chief Justice Williams which declared invalid the order-in-council under which the Board had taken possession of the coarse grains. That is, the Dominion Government had exceeded its powers.

The April judgment really decided two cases: First, the Wheat Board lost its suit against the storage company for possession of the 40,000 bushels of barley; and second, J. J. Nolan of Chicago, owner of the barley, won his suit against the storage company to hold on to the grain in face of the Government order.

By becoming a defendant today in the latter suit, the Dominion Government could appeal it also. It is expected to make the second appeal.

TO "GOD IN HEAVEN"

CEDAR RAPIDS, Iowa, Oct. 19 (AP)—There was a note of sadness in the Cedar Rapids Postoffice today because of a postcard which can't be delivered.

It reads: "Please bring Mommy and Daddy back to me again. I love both of them. Dorothy."

Scrawled in the handwriting of a young child, the card is addressed to "God in Heaven."

A. C. VanSacker Appointed Nelson Electrical Sup't

A. C. VanSacker, City of Fernie electrician, has been appointed Electrical Superintendent for Nelson. He will receive a salary of $400 a month.

Mr. VanSacker, who has been employed by the City of Fernie for the past five years, was previously with the East Kootenay Power Company, Ltd. from 1926 to 1943. He was then a hydro and steam plant operator, company electrician and maintenance superintendent.

He is 42, married and has two children. It is not known when he will take over his new duties in Nelson.

Some time ago Nelson City Council recommended the hiring of a competent electrical engineer who would oversee all City electrical departments and utilities such as Nelson Hydro-Electric Plant, the Electrical Department and Nelson Street Railway. The Department superintendents, however, would remain.

Appeal Conviction Of Danger Driving

Crown's case was completed and the case for the defense opened in an appeal against a conviction of dangerous driving at a Nelson sitting of County Court Tuesday. Proceedings are continuing today.

Kai W. Jensen, convicted in Creston of driving in a manner dangerous to the public, appealed his conviction before His Honor E. P. Dawson, County Court Judge of West Kootenay.

Charges arose after a car driven by Jensen was involved in a collision four miles North of Creston, on Aug. 20.

Five witnesses appeared on the stand for the Crown, represented by H. C Irving of Nelson. The appellant, only witness to be called by his counsel, L. S. Gansner, also gave evidence.

ASK CITIZENS HELP IN REMOVING DIFFERENTIAL

VANCOUVER, Oct. 19 (CP)—Attorney-General Gordon Wismer today called on British Columbians to help the province in his fight for the removal of the contentious mountain differential on freight rates.

He invited citizens to drop into his "freight rates office" in Hotel Vancouver if they have points which will help in the B. C. submission when the freight rate issue is aired again.

A Federal Board of Transport Commissioners will sit in Vancouver Nov. 1 to hear briefs. Mr. Wismer is directing B. C.'s case.

MISFORTUNE HITS BEARDEN FAMILY

POPLAR BLUFF, Mo., Oct. 19—(AP)—Misfortune has struck the family of Gene Bearden, the Cleveland Indians' star pitcher.

His father, Henry Bearden, contracted pneumonia while watching Gene pitch in the final game of the World Series with the Boston Braves. Then his 20-month-old son, Shea, became so ill he was taken to the same hospital where his grandfather is a patient.

Last night an apartment building where the Beardens live was badly damaged by fire. The pitcher's mother was taken to the hospital for treatment for shock.

Bearden is in Hollywood, reportedly to take a screen test.

To Renew Talks On U. K., Canadian Wheat Contract

OTTAWA, Oct. 19 (CP) — Negotiations will be opened here within the next month or two on the renewal of Canadian meat contract with the United Kingdom.

The contracts, which have been entered into yearly since the early war years, are on a calendar basis and expire at Dec. 31.

Target for the present bacon contract is 225,000,000 pounds. The beef contract was for only a few million pounds and was suspended in the Spring when Britain said she needed no more beef shipments.

ARAB CIVILIANS REPORTED FLEEING CAPITAL

By JAMES M. LONG

TEL AVIV, Oct. 19 (AP) — Bombing by the Israeli Air Force of Gaza roared into its fourth straight day today, and the Arab civilian population was reported in flight from the capital of the Arab-proclaimed Palestine State.

United Nations observers already have left the port city. How nearly deserted it was could not be learned, but its use as a seat of the Arab Government seemed to have been abandoned for the time being. Egyptian forces have occupied it.

The Israeli army announced it had shot down two Egyptian Spitfires in Southern Palestine today. One plane fell into the sea in Israeli waters when struck by the fire of anti-aircraft guns aboard a Jewish patrol ship it was attacking, the communique said. The second was reported downed by an Israeli plane in a dogfight over the Negev front lines.

Israeli military authorities here said it is not their intention to capture Gaza during the present Jewish-Egyptian battle for the Negev Desert in Southern Palestine.

The Egyptian Air Force, hitting back for the first time in the present truce-breaking battle, was reported to have bombed the Jewish settlements of Nir Am and Doret.

Ground fighting appeared to be slackening today for the first time since the Jews lashed out against Egyptian gunposts which had controled the approaches to the Negev.

Censorship permitted disclosure that the Israeli attack yesterday captured Kaukaba and the long-disputed Hill 113, control points of the road South of Negba, where the break-through was made by the Jews in the Majdal-Faluja line. This appeared to open the Negev road, which, the Israeli army said, was its objective.

An official spokesman said, however, that operations were continuing to broaden this control.

Granite Road Residents at Kingen Rites

Residents from the Granite Road and from Nelson Tuesday paid tribute to 90-year-old William Riley Kingen. Rites for the elderly man, who had lived in Nelson sinnce 1932, were led by Rev. A. L. Anderson in the Thompson Funeral Home.

"Unto the Hills Around" and "O Love That Wilt Not Let Me Go" were the hymns sung by the congregation, accompanied by Mrs. W. A. Manson, organist.

Pallbearers were H. G. Day, J. H. Day, A. DeGirolamo, W. Phillifent, P. Santor, and H. Wilson. Interment was in Nelson Memorial Park.

Rossland Board Elects Delegate

ROSSLAND, B.C., Oct. 19—Rossland Board of Trade, at its monthly meeting elected James A. Wright, President, Associated Boards of Trade delegate to the Canadian Chamber of Commerce convention to be held at Vancouver this month.

The matter of Rossland dental and telephone services were again discussed at length. President G. Hertig stated that Rossland telephone exchange was "very poorly equipped" and whereas new equipment had been promised by the B.C. Telephone Company as soon as available, the exchange was being overloaded with party lines which made operating "extremely difficult." The Board is seeking to have the situation rectified.

The Road and Bridges Committee is to meet shortly with the Trail Board and Rossland Junior Boards committees to discuss highway policy in the whole district.

Gilbert Hunt, former chairman of the Retail and Wholesale Committee, was presented with a gift of appreciation for his keen interest in the organization. Mr. Hunt, who was the first President of the Junior Board of Trade, is leaving for the United States.

Five applications for membership were accepted.

Meat Problem Solved by Ducks

WINNIPEG, Oct. 19 (CP)— A return to meatless Tuesdays and Fridays was recommended to City Council here as a means of combatting high meat prices.

The one-woman delegation said the present high price of meats made it difficult for families to obtain enough for adequate diets.

"Why don't you eat duck?" asked Ald. H. B. Scott.

He then rushed out of the council chamber, returning a few minutes later bearing two large mallards, which he presented to the housewife.

"You can't say this city council does nothing to solve problems," grinned the alderman.

GOT A HEAD COLD? Relieve Dry, Stuffy Nose FAST!

A few drops of Vicks Va-tro-nol in each nostril work fast right where trouble is! Va-tro-nol opens up cold-congested breathing passages and relieves sneezy, sniffly head cold distress. Follow directions in package.

VICKS VA-TRO-NOL

Sale of Axminster Rugs

2 ONLY — Lakeshore quality, 9'x10' 6". Regular $95.00. SALE $75.00

1 ONLY — Lakeshore 9'x12'. Regular $105.00. SALE $85.00

FINK'S PRINT SHOP

John Dolphin New Head of Nelson Progressive-Conservatives

John Dolphin was elected President of the Nelson Progressive-Conservative Association at the organization's first annual meeting in four years at the Legion Tuesday night.

T. H. Johnstone was chosen Vice-President, and R. Blake Allan, temporary Secretary. H. B. Gore was reelected Treasurer. Honorary President is Hon. George Drew, new national leader of the Progressive-Conservative Party, and Honorary Vice-President, M. C. (Cady) Donaldson of Salmo.

Executive members named were L. M. McBride, A. S. (Pat) Aitken, Rufus Gilday, W. S. Hamilton, John Erb, Ald. T. S. Shorthouse, A. M. Banks, W. G. Harold, Mrs. E. C. Wragge, Mrs. J. H Argyle, Mrs. L. M. McBride and Mrs. R. Blake Allan.

SEE PARTY RISE

Rise of the Progressive-Conservative Party under the platform set down at the Party's recent convention in Ottawa, and under the leadership of Hon. George Drew was seen by F. H. B. (Peter) Dewdney of Trail and M. C. (Cady) Donaldson of Salmo, two of the delegates of the West Kootenay constituency.

Both expressed opinions on the future of the Party in Canada, and their impressions of the convention and the new leader. Highlights of the convention an dsome of the planks incorporated into the platform were also dealt with.

The need for strong organization of the Progressive-Conservative Party members in every town and village in Canada, was stressed, as well as the necessity for every person in the country to belong to a political group, Mr. Dewdney said. Otherwise, it was pointed out, a small minority group with aims outside the interests of the majority of the people, might come into control, he said.

It was also emphasized that the present time of prosperity was ripe for the building of Canada's wealth and the development of its resources. There had been criticism that the present Government, instead of working toward that end, had been restricting enterprise and progress, which was against the principles set forth at the Progressive-Conservative convention.

PROPER CHOICE

Enthusiasm at the convention was high, Mr. Dewdney added, and Mr. Drew, the "proper and popular" choice of the delegates. Other leaders in the Party also impressed Mr. Dewdney with their "ability, honesty and friendliness."

Mr. Dewdney described the platform laid down as "clear cut and excellent," and saw a great future for the Party under the "vigorous" leadership of Mr. Drew.

The career of Mr. Drew, from his start in life as a civil servant to his new post, was traced by Mr. Donaldson. A veteran of the First World War, Mr. Drew became Mayor of Galt, where he was called the "man of destiny." He was later to take over the near-defunct Progressive-Conservative group in Ontario and get it on its feet. As Premier of the Province he was supported wholeheartedly by his Cabinet, he said.

"Courageous and tireless," Mr. Drew has a great love for Canada and Britain, he said. "With the Progressive-Conservative Party on the march and the 'man of destiny' out in front, we should go to the top in this country," Mr. Donaldson said.

Accept $96.60 Bid for Bonds

Offer of Nesbitt, Thomson and Company, Ltd. has been accepted by Nelson City Council for $200,000 issue of three per cent 20-year serial bonds for completion of the Nelson Hydro-Electric Plant extension. The Toronto firm's bid was $96.60 per $100 plus accrued interest.

Other bids were from Wood, Gundy and Company, Ltd., $96.38; McMahon and Burns Company, Ltd., $95.18; Bell, Gouinlock and Company, Ltd., $95.10, and A. E. Ames and Company, Ltd., $94.74¼.

Debeture Bylaw No. 1111, authorizing the borrowing of the $200,000, was approved by Nelson property owners Aug. 25. The additional sum was needed to meet the total cost of the Power Plant extension of $557,855.

WOMAN KILLED IN LEAP TO SAFETY

EDMONTON, Oct. 19 (CP)— Mrs. Blanch Maltais of Beaumont, Alta., 15 miles Southeast of Edmonton, was killed today as she and four companions made a last minute leap to safety before a train engine struck their automobile at a level crossing.

The car apparently stalled crossing a railway line in Edmonton and a freight engine backed into it before Ernest Maltais the driver, could get the engine going.

Mr. Maltais, Mrs. Maltais' husband, Mr. and Mrs. Carl Johansson and Mrs. Alma Johannson, all of Beaumont, jumped from the car when Mr. Maltais shouted a warning but Mrs. Maltais was about to leap when the engine struck.

She was thrown several feet and struck her head on the steel rails. Hospital authorities pronounced her dead on arrival.

HOT FLASHES?

Are you going thru the functional 'middle-age' period peculiar to women (38-52 yrs.)? Does this make you suffer from hot flashes, feel so *nervous*, high-strung, tired? Then try Lydia E. Pinkham's Vegetable Compound to relieve such symptoms! Pinkham's Compound also has what Doctors call a stomachic tonic effect!

LYDIA E. PINKHAM'S VEGETABLE COMPOUND

DOES INDIGESTION WALLOP YOU BELOW THE BELT?

Help Your Forgotten "28" For The Kind Of Relief That Helps Make You Hurin' To Go

More than half of your digestion is done below the belt—in your 28 feet of bowels. So when indigestion strikes, try something that helps digestion in the stomach AND below the belt.

What you may need is Carter's Little Liver Pills to give needed help to that "forgotten 28 feet" of bowels.

Take one Carter's Little Liver Pill before and one after meals. Take them according to directions. They help wake up a larger flow of the 3 main digestive juices in your stomach AND bowels—help you digest what you have eaten in Nature's own way.

Then most folks get the kind of relief that makes you feel better from your head to your toes. Just be sure you get the genuine Carter's Little Liver Pills from your druggist—25c.

Kootenay Lake General Hospital
12th ANNUAL

Fruit and Vegetable Drive

The Hospital's appeal for your donations commences today. The truck will be picking up your donations on the following days:

TODAY, OCT. 20th—Queen's Bay, Harrop, Procter.

OCT. 21st—Slocan City and Way Points.

OCT. 22nd—Robson and Blewett Road.

Salmo and Ymir Road — The 77 truck will pick up donations on any of these days.

Nelson residents, please deliver your donations to the Hospital if possible, or phone 868 and make arrangements.

Owing to the rising costs of operation may we make an extra appeal to everyone this year to make a donation. Thanks.

Tells of $15,000 Offer to Kill Reuther

Witness Gives Testimony on Bolton Offer; Other Assassinations Planned

DETROIT, Oct. 19 (AP) — Carl Bolton, 39, was held for trial today under $75,000 bond in the shooting of Walter P. Reuther, President of the United Automobile Workers (CIO). No date for the trial was set.

DETROIT, Oct. 19 (AP)—A witness testified today that Carl Bolton, 39, offered him $15,000 to kill Walter P. Reuther, President of the United Automobile Workers (CIO).

The witness was John Miller, 45, who testified at Bolton's examination on a charge of assault with intent to kill.

The witness said also that Kenneth Banyon, director of the Union's Ford Department, was scheduled to be assassinated later.

Reuther was shot in his home last April 20 but is recovering.

Miller was not immediately identified. He gave his home address as Highland Park, Mich. A U.A.W.-C.I.O. spokesman said he had never been a member of the Auto Workers' Union.

Miller testified that he had known Bolton for about 20 years.

He said that as early as September, 1947, Bolton told him that "something was coming up," and that a lot of money was involved.

Again in March, 1948, the witness continued, he had a similar conversation with Bolton. The name of the victim was not mentioned, the witness said, but he said Bolton referred on both occasions to a "dirty Red Communist."

Four days before Reuther was shot, Miller went on, he again was approached by Bolton and "the name of Walter Reuther came up."

Miller said that Bolton spoke then of "rubbing out Walter Reuther." He asked Miller if he wanted the job, according to the testimony.

Bolton was quoted by the witness as saying the assassination would be worth $15,000.

"You mean that's all," Miller said he asked Bolton.

"You'll get it within an hour after the job is done," he said Bolton added.

Miller testified that he then told Bolton, "No, I don't want the job."

Canada to Note U.N. Day Sunday

By HAROLD MORRISON
Canadian Press Staff Writer

OTTAWA, Oct. 19 (CP) — Canadians Sunday will celebrate United Nations Day with speeches and discussions emphasizing the value of security.

The United Nations started to operate three years ago and the occasion will be observed in most parts of the world. The United Nations Association of Canada is organizing celebrations in the Dominion.

SECURITY VIEWS

Defence Minister Claxton, who will take part in U. N. Day activities, is scheduled to deliver his views on Canada's role in international affairs in an address over the national network of the CBC Monday. The Minister is known to have strong views on the value of a security agreement in which Canada and the United States may become the arsenals of supply for the six other nations.

Another address over the international system of the CBC will be delivered by Eric Morse, National Secretary of the U. N. Association.

Security likely will be a point for discussion in the multitude of organizations participating in U. N. Day.

These will include trades organizations, labor groups, women's associations, Boy Scouts and U. N. organizations in 27 Canadian cities. Departments of Education in all the provinces have been approached. School children are expected to observe U. N. Day in classes Monday.

SPECIAL SERVICES

Special movies will be shown in Canadian theatres, local radio broadcasts will be made, churches will have special services.

In other countries, Pope Pius will speak from Rome, a United Nations spokesman will speak from Paris and State Secretary Marshall of the United Nations likely will address Americans from either Paris or Washington.

DYSENTRY FOUND IN MANITOBA D.P. CAMP

WINNIPEG, Oct. 19 (CP)—Dysentry, blamed on bad meat, was reported today to exist in one of Manitoba's displaced persons' camps as investigation opened into charges that the camps were a hodgepodge of squalor and misery.

Examination of the Emerson Camp, 60 miles South of here, launched the investigation by a National Employment Service three-man team, their work authorized by Arthur MacNamara, Federal Deputy Minister of Labor.

He ordered the investigation last night when it was reported some D.P.s on sugar beet farms in Southern Manitoba were enduring poor accommodation, food of poor quality, crude sanitation and washing facilities, scanty and grimy blankets.

Members of the Provincial Health and Farm Extension Departments, together with newspaper men, also were examining the camps today after Agriculture Minister D. L. Campbell of Manitoba said he was anxious to have the charges cleared up as soon as possible.

Persons familiar with displaced persons' camps in Europe were included in the investigating parties.

The group that visited Emerson this morning was said to have found 15 D. P.s in bed with dysentry blamed on bad meat by the camp foreman. Another 16 were reported to have been sick yesterday, but back at work in the sugar beet fields today.

Meanwhile, denials were made by several high-ranking Provincial Government officials that conditions were such as described by the Winnipeg Tribune in a front page story yesterday.

Mr. Campbell, who said in an interview today that camp conditions were good, added that newspaper men were free to visit the D. P. stations and see for themselves if conditions approximated those described in the charges.

King Spends "Very Good Night"

LONDON, Oct. 19 (CP) — Canada's Prime Minister Mackenzie King spent "a very good night" and continues to make progress, his staff reported this morning.

The Canadian leader, ill with a condition of the blood circulation, is still confined to bed, however, and it is not yet known when he will be allowed to get up.

Missing Craft Safe

HALIFAX, Oct. 19 (CP)—A light aircraft with two persons aboard, reported missing overnight on a flight from Charlottetown to Blissville, N.B., landed safely this morning at its destination after spending the night in a farmer's field.

Pilot Paul Sharpe of Charlottetown, an RCAF veteran, put the two-place Fleet Flinch machine down near Havelock, near Sussex, N.B., during a heavy fog and remained overnight. He took off early today and landed safely at Blissville airport, RCAF search and rescue here reported.

"Outlawing Reds Would Drive Them Underground"

VICTORIA, Oct. 19 (CP)—Outlawing of Communism would only draw its followers underground, Finance Minister Herbert Anscomb told the annual meeting of Oak Bay Progressive Conservative Party Association meeting last night.

The Provincial Conservative leader declared Communists are a menace to the Government of Canada "and stand side by side with the C.C.F. Party, whether the latter group likes it or not."

"There is no difference between Communism and Socialism," he said. "Both arrive at a form of dictatorship."

President Col. H. T. Goodland of the Oak Bay Association was returned to office by acclamation.

Crops Expected to Stabilize Prices

WINNIPEG, Oct. 19 (CP) — "better-than-average" fruit and vegetable crop this year is expected to stabilize prices in these commodities at a lower level this Winter.

Hume Ryerson of Brantford, Ont., President of the Canadian Fruit Wholesaler's Association, gave the good news for housewives in an interview here while on a coast-to-coast tour.

Hold That Brogue!

VANCOUVER, Oct 19 (CP) — Hold on to that Scottish brogue.

That's the advice of Mrs. E. M. Webb, speech correction instructor for Vancouver's School Board. She told a School Trustees' meeting that many Scottish lads and lassies have been sent to her by their teachers for "speech correction".

"I sent them right back to their classes with instructions to hold on to their brogues as long as possible," she said.

Say Talks Useless With Berlin Blockaded

West Powers Claim Tie-Up Tightens Even as Security Council Meets

BERLIN, Oct. 19 (AP) — The Russians, in another blockade-tightening move, announced today that all highway traffic entering Berlin from any point must pass through the Soviet sector of the city.

There the Russians are subjecting all vehicles to search for confiscation of foodstuffs and other "contraband" articles destined for the sealed-off Western sectors.

PARIS, Oct. 19 (CP)—The big-three Western powers told the United Nations Security Council today that further negotiations with Russia on Germany are useless as long as the Russians keep a watertight blockade on Berlin.

Dr. Philip C. Jessup of the United States said the Russian stranglehold on road, rail and river communications with Berlin was being tightened "even as the Security Council deliberates."

Andrei Y. Vishinsky, Russian Deputy Foreign Minister, sniffling and sneezing from a severe cold, sat otherwise silently at the council table during the three-power attack.

Speaking on behalf of Britain, France and the United States, Jessup and Sir Alexander Cadogan said the Western powers would not negotiate on the basis of their Aug. 30 agreement with Prime Minister Stalin as long as the blockade lasted.

Sir Alexander served notice the three Western powers now felt it is impossible to negotiate with the Russians even on the basis of the Aug. 30 agreement with Prime Minister Stalin.

The Western powers agreed in principle Aug. 30 to accept the Soviet mark as Berlin's sole currency in exchange for a lifting of the blockade but the arrangement broke down in Berlin negotiations.

The Russian position may become somewhat more flexible, Argentine sources said, although the Soviet delegation is expected to hold firm to its determination not to discuss the Berlin case within the council. Russia claims the council has no jurisdicton in the issue.

There was a possibility Vishinsky would answer in writing questions posed by the six neutrals of the council, including Canada.

MAY ANSWER

Juan A. Bramuglia, Argentine Foreign Minister who is Acting Chairman of the council for the Berlin discussions, saw Vishinsky again yesterday, and the report of a possible Russian shift followed his conference with the Russian delegate.

Later Bramuglia conferred with delegates of the other five neutrals and then arranged meetings with British, French and United States delegates. The Western powers call the Soviet blockade of Berlin a threat to world peace.

Sir Alexander Cadogan, British delegate, along with Philip Jessup of the United States and Alexandre Parodi of France, teamed up for their replies to the neutrals' questions. The neutrals asked the four big powers to list the Soviet-imposed travel restrictions in Berlin; tell how these restrictions were applied and what their present status was; and explain why the agreement in principle reached at Moscow Aug. 30 never was fulfilled.

Order Palestine Cease-Fire

9-0 U. N. Vote Calls for Immediate Halt; to Start Settlement Talks

PARIS, Oct. 19 (CP) — The United Nations Security Council today unanimously ordered an immediate and effective cease-fire by Jews and Arabs in the Southern Palestine desert fighting.

The Council acted swiftly on the report of its interim mediator, Dr. Ralph J. Bunche, on the battle between Israeli troops and Egyptians for the Negev Desert.

Egypt had announced previously she would accept Buche's request for a three-day cease fire. Israel rejected it. Israeli planes today bombed Gaza, Egyptian troop base and seat of the recently formed Arab Palestine Government, for the fourth straight day. The Egyptian Air Force, hitting back for the first time, was reported to have bombed the Jewish settlements of Nir Am and Dorot.

The 11-member Council first voted 9 to 0, with Russia and the Soviet Ukraine abstaining, to adopt a resolution calling for a cease fire and instructing Bunche to negotiate a settlement of the Negev dispute. Syria proposed this resolution.

Russia objected to combining the cease-fire with the negotiations and asked for reconsideration of the resolution by sections. Russia and the Ukraine then voted for the cease fire but abstained on the other section of the resolution.

The Council also adopted unanimously a British-Chinese resolution calling upon Israel to report soon on any progress in the inquiry into the assassination of the mediator, Count Folke Bernadotte. The same resolution asked more cooperation from both Jews and Arabs with the truce supervisors.

The Israeli representative in Paris and Dr. Bunche clashed during the Council hearing over the causes of the fighting. Israel charged the Security Council was "not completely and accurately informed" by Bunche on the Jewish-Egyptian fighting in the Negev.

Bunche reported that Israel had made the work of the truce observers increasingly difficult.

Audrey S. Eban, Israel's representative here, said a "true report" by the interim mediator, Dr. Ralph Bunche, would have told of "double violations by Egypt" of Bunche's rulings on the use of convoys in the disputed Negev Desert area.

"We are painfully aware of the complete unity of some political factors" involved in the problem of the Negev, Eban said. He said Israel refuses to let the Negev be pinched off. Under the original Palestine partition plan the Negev was to be Jewish territory, but Count Folke Bernadotte, the slain mediator, recommended in his last report that it be given to the Arabs.

St. Laurent Back In Canada Saturday

LONDON, Oct. 19 (CP)— Louis St. Laurent, Acting Justice Minister, will leave for Canada by air Friday night, it was learned today. He will arrive in Montreal Saturday. St. Laurent came here for the Commonwealth Conference of Prime Ministers when Mackenzie King became ill.

Canadian Eggs "Second to None"

VANCOUVER, Oct. 19 (CP) — Quality of Canadian eggs on the export market is "second to none" two Department of Agriculture experts told the Vancouver local of the Agriculture Institute of Canada last night.

G. Landon, B. C. Poultry Commissioner, and R. L. Wilson, Department of Agriculture District Supervisor, said Canadian cold storage eggs arrive on the British market equal to Danish and Irish fresh eggs.

Both men were delegates to the recent World Poultry Congress in Denmark.

Wilson said Canadians have improved their production and breeding quality steadily and "should have no trouble holding the market."

VEL WASHES LIKE MAGIC with or without suds!

5 REASONS WHY YOU'LL PREFER VEL FOR DISHES AND FINE FABRICS

1. VEL gives you SOFT WATER washing even in hardest water.
2. VEL penetrates, cuts grease, loosens dirt faster.
3. VEL cuts dishwashing time in half.
4. VEL is safer, leaves fine washables fresher—brighter.
5. VEL is milder to hands—by actual test—than any other leading product.

DISHES, GLASSES GLEAM WITHOUT WIPING! CLEANS POTS AND PANS WITH LESS WORK!

SAVE! USE VEL IN THE NEW GIANT ECONOMY SIZE PACKAGE!

VEL keeps undies colour-bright—keeps woolens fluffier—stockings sheerer, than finest soap flakes.

"VEL, VEL, V-E-L SOAPLESS VEL IS REALLY SWELL!"

Use only ⅓ as much as soap. VEL saves you money

COLGATE

48-V-13C

RICH COFFEE ALWAYS Tastes Better

EDWARDS IS ALWAYS RICH COFFEE

EDWARDS COFFEE REGULAR GRIND VACUUM PACKED

Featured at SAFEWAY STORES

Add Life and Comfort with Flex-o-lator

NOW INCORPORATED IN

PARKHILL INNER-SPRING MATTRESSES

Extra Value! WARRANTED — THIS PRODUCT CONTAINS THE ORIGINAL Flex-o-lator

LOOK FOR THIS IDENTIFICATION CARD

FOR A Wonderful Sleep!

Enjoy years hence the same luxurious comfort that you experience the very first night with a PARKHILL innerspring mattress. Flexolator, used only in PARKHILL Bedding products, permanently protects against sag, lumps and coil feel. Insist on PARKHILL and look for the Flexolator identification tag.

WON'T SAG — WEARS LONGER — GREATER COMFORT — ECONOMICAL

AND UPHOLSTERED FURNITURE

FOR A Wonderful Rest!

Ten million automobile cushions can't be wrong so PARKHILL exclusively adopted Flexolator, the proven insulator, for the lasting restful comfort of PARKHILL chesterfields, davenports and upholstered chairs. If it isn't PARKHILL it won't have the Flexolator identification tag.

WON'T SAG — WEARS LONGER — GREATER COMFORT — ECONOMICAL

Extra Value! WARRANTED — THIS PRODUCT CONTAINS THE ORIGINAL Flex-o-lator

LOOK FOR THIS IDENTIFICATION CARD

NOW FEATURED AT YOUR FURNITURE OR DEPARTMENT STORE

PARKHILL BEDDING LIMITED

WINNIPEG - REGINA - SASKATOON - CALGARY - EDMONTON

DEALERS INTERESTED IN THIS LINE ARE REQUESTED TO WRITE TO OUR NEAREST BRANCH

SNACK ON YOUR MIND — ADD HP — BOY THAT WAS GOOD!

ALWAYS ASK FOR HP SAUCE

Reach for H P, the thick full-bodied sauce—then that snack will really taste good. You'll like H P's tangy zip—its distinctive flavor. Tasty in sandwiches—delicious with fish, meats, eggs, cheese dishes, spaghetti and in soup. H P Sauce is a skilful blend of selected Oriental fruits and spices—the delicious way to better tasting meals. Get a bottle from your grocer today. 34C

HP SAUCE—THE EMPIRE'S APPETIZER

Music of Gypsy Violins to Accompany Bring of Gypsy Violinists to Grave

By ELAINE KAHN

PITTSBURGH, Oct. 19 (AP) — The sobbing notes of 50 Gypsy violins and the flashing color of gypsy costumes will accompany Andrew Margitza to his grave Thursday.

Margitza, known as the King of the Gypsy violinists, wanted in death the music he loved so much in life.

As he lay dying Sunday, the 60-year-old violinist told his son, William:

"Assemble the old musicians, the young musicians and the very young and have them play for me, in the grand manner, when they lower me down."

He asked his son to have his host of friends and relatives don the garb of their forefathers and form a parade to St. Michael's Roman Catholic Church and thence to the cemetery.

There, on the bleak hills, the casket will be opened. And the old musicians, the young and the very young will sound the haunting, unwritten strains of the Gypsy dirge: "I Am Leaving You Forever."

Margitza, who came here from Hungary, played in orchestras in Omaha, Chicago, Cleveland and Detroit. He passed his love of music to his six children, Williams, Julius, Louis, Alex, Mildred and Martha.

Julius plays in a Detroit orchestra and Louis plays in Chicago.

He wanted his grandchildren to know the magic of music too.

"Teach them to sing and dance and play," he begged. "There is no other way to live."

Denver Institute Prepares Hospital Hamper

NEW DENVER, B. C., Oct. 19 — There were 26 members and two visitors present at the October meeting of the New Denver Women's Institute, under the Chairmanship of President Mrs. James A. Greer. Thanksgiving and Harvest was the theme. Miss M. H. Butlin read a poem. A report of a successful Tag Day for the Blind was given and the President thanked the convenors. Mrs. John Taylor who had been the official delegate to the Edgewood Rally gave her report.

A new member was welcomed and two visitors Mrs. Clayborn Vanderkift of Vancouver and Miss Catherine A. Wilson.

Two parcels will be sent this month to the adopted English Institute at Branly Vale.

Mrs. A. E. Latto and Mrs. A. E. Carter gave instructive papers on gardening. There was a wide assortment of jams, jellies, fruit and vegetables brought by the members for the Slocan Community Hospital, New Denver, hamper.

Tea was served by Mrs. Q. A. Forsythe, Mrs. A. L. Harris, and Mrs. J. R. Buckham and an enjoyable hour was spent at the tea table.

Henry VI of France ordered the death penalty for users or importers of indigo, a blue powder used as a dye.

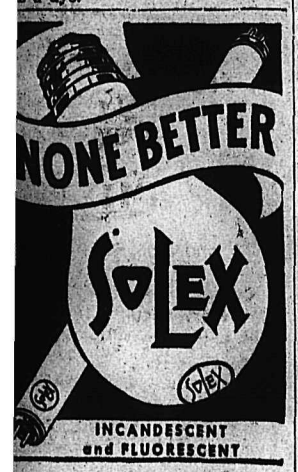

SOLEX LAMPS

Sold in Nelson by

Wood-Vallance Hardware Co.

593 Baker St.

SHOWER OPENS ROBSON HALL ADDITION

ROBSON, B. C., Oct. 19—The new kitchen which has been added to the Robson Community Memorial Church Hall was opened with a tea and kitchen shower.

A Kitchen Committee from the Women's Association of the Robson Community Church and the Evening Group consisting of Mrs. D. Magee, Mrs. Robert Waldie, Miss R. McDiarmid, Mrs. J. Thorndale, Mrs. A. J. Martin and Mrs. A. Smecher was in charge of the arrangements.

The hall was gaily decorated with orange colored crepe paper, Autumn leaves and flowers suggestive of Hallowe'en and a jolly pumpkin doll garbed in a robe of black paper presided over the affair from one of the window sills. The long tea table was centered by a glass and silver bowl of beautiful yellow and bronze chrysanthemums flanked by smaller vases of the same flowers and was attractive with orange and black tapers, brightly decorated servilettes and delectable refreshments.

Mrs. W. L. Wright and Mrs. J. H. Knight received the guests and Mrs. C. Tutt acted as cashier, being relieved later by Mrs. J. Raine. Pouring tea were Mrs. O. B. Ballard, Mrs. L. F. Quance, Mrs. C. S. Squires and Mrs. F. E. Osborne, while Mrs. N. Bartsoff, Mrs. D. Lancaster and Mrs. G. Magwood were the "Cleanup Committee."

Generous donations which included a stove, several aluminum saucepans and two tea kettles were received.

The kitchen itself, built mostly by volunteer labor under the supervision of D. Magee, is convenient and well planned to be an asset to future activities of the church organizations.

The money raised from the tea, about $25, will be used for further kitchen equipment.

Robson to Have Pre-School Clinic

ROBSON, B.C., Oct. 19—The Women's Institute, meeting at the home of Mrs. G. Magwood, heard the Handicraft Committee report a successful display of over 200 articles. The net proceeds were over 120.

Donations were sent to the Women's Institute Flood Fund and to the School for the Blind.

Miss Cummaford, Public Health Nurse for the School District, gave an interesting talk on various phases of her work. She stated that a clinic for pre-school age children would be held on the fourth Tuesday of every month.

Tea was served by the hostess, Mrs. Magwood, assisted by Mrs. J. Raine and Mrs. D. Lancaster.

SOUTHEND, England (CP)—The hare chased the greyhounds at a race meet here. A mechanical defect caused the release of the traps before the hare reached the starting line.

2 to 1 Voted for HEINZ Vegetable Soup

HEINZ tops ballot in Young People's Club TASTE TEST

A mixed group of young men and women were served two bowls of hot vegetable soup without knowing the brands they were tasting. Below is a record of the favorable comments on four different qualities registered by those who voted 2 to 1 for Heinz.

	Women	Men
Appearance	98%	68%
Flavour	100%	93%
Seasoning	72%	68%
Consistency	68%	75%

Many of those participating added such compliments as: "Better than any canned soup I ever tasted" . . . "Much superior" . . . "Flavour more like home-made." A versifier among the men wrote: "3 bowls a day would be OK."

S-228

Heinz Soups

Hospital Launches Fruit, Vegetable Drive Today; To Cover District

The 12th annual Fruit and Vegetable Drive of Kootenay Lake General Hospital is under way today.

By the time the drive ends Friday, hundreds of pounds of Fall fruits and garden produce donated by ranchers in Nelson and the surrounding area will have been collected.

A truck will pick up contributions from the Queen's Bay, Harrop and Procter district Wednesday. Slocan City and way points will be visited Thursday, and the Robson and Blewett Road sector Friday. Collections in Salmo and along the Ymir Road will be made on each of the three days.

Growers in the City of Nelson have been asked to leave their fruit and vegetables at the Hospital if possible, or phone the Hospital for arrangements.

To avoid any oversight of boxes left by the district roads, it has been urged that contributions be left in a conspicuous place.

Dies at 117

MILWAUKEE, Oct. 19 (AP) — John Nowak died Sunday in what is recorded as the 17th year of his second century.

Records at Muirdale sanitorium, where he was a patient since 1946, list Nowak as having been born in Poland in 1832. The only other information in the files about Nowak was that he came to the United States in 1871 and was a watchmaker by trade.

He outlived his wife and four children. His only visitors were doctors, nurses and attendants at Muirdale, who called him "a kindly old gentleman, appreciative of everything done for him."

Read the Classified Columns Daily

No Time Off With Pay for Athletes On City Payroll

In the future, any athlete employed by City of Nelson will not receive pay for the time he is absent from work owing to his sport activities.

This was decided at City Council Monday night, after the matter was raised by Ald. A. H. Allan, Chairman of the Finance Committee. Mr. Allan referred to the previous practice concerning hockey players who had been allowed time off with pay when playing in other cities.

The practice created a certain amount of resentment among the other employees, the Alderman said.

Mayor T. H. Waters agreed. He felt the policy was a poor one. "As far as the City supporting hockey is concerned, the meeting of the Civic Centre deficit is contributing indirectly to activities in the building," he said.

The motion to include participants in other sports as well as hockey, was put forward by Ald. B. C. Affleck.

Igor Stravinsky, the composer, uses only part of his name. He was christened Igor Feodorovitch Soulima-Stravinsky.

POSSIBLE EARLY SETTLEMENT

SAN FRANCISCO, Oct. 19 (AP)—Director Paul Sharrenberg of the State Department of Industrial Relations says State conciliators have been meeting separately with oil companies and strikers and "an early settlement" of the West coast oil strike is possible.

Joint bargaining meetings are being arranged, he announced. He specified no date.

C.I.O. refinery workers struck six major companies Sept. 4 in a dispute over wage increases. The Union asked 21 cents more an hour. The employers offered 12½. The base wage is $1.68.

Dragon lizards feed on deer, wild boar and water buffalo.

You're SURE when you shop SAFEWAY

SURE of Lowest Prices because...

... savings resulting from Safeway's efficient way of doing business are passed on to you in the form of low prices on all items. And Safeway goes even further. If competitors offer cut prices on a few items as "bait" to bring people in, it is Safeway policy to meet those prices item by item, day by day, town by town. This means you can always be sure the lowest prices in town are at your neighborhood Safeway. Along with lowest prices goes a guarantee on every item ... assuring you of complete satisfaction. Be *sure* ... shop SAFEWAY.

★ Lunch Tongue Burns; 12 oz. tin — 45c
★ Blended Juice Blend o' Gold; 48 oz. tin — 33c
★ Pineapple Juice Australian; 20 oz. tin — 23c
★ Tomato Juice Libby's; 48 oz. tin — 34c
★ Pork & Beans Van Camp's, 15 oz.; 2 tins 29c
★ Peas Gardenside, Sieve 5; 2 tins 25c

Shortening Domestic; 1 lb. carton — 39¢
Shelled Walnuts ¼ lb. pkt. — 24¢
Seeded Raisins California; 15 oz. pkt. — 23¢
Airway Coffee 3 lb. bag — $1.49
Sockeye Salmon Challenger; ½s, tin — 39¢
Lemon Pie Filler Jello; 2 pkts. — 19¢

SURE of full meat value because...

... excess bone and fat is removed from Safeway meats *before weighing.* Every cut you buy is guaranteed tender, juicy and delicious.

Rump Roast Beef, Blue Brand; — LB. 63c
Sirloin Steak Blue Brand; — LB. 67c
Plate Brisket Blue Brand; — LB. 28c
Short Ribs Lean, Blue Brand; — LB. 33c
Blade Rib Roast 5, 6, 7th Rib, Blue Brand; — LB. 49c
Boiling Fowl 4 to 6 lb. average; — LB. 39c

Cut Mixed Peel Woodland; 8 oz. pkt. — 17¢
Fruit Cake Mix Woodland; 16 oz. pkt. — 39¢
Chocolate Chipets 7 oz. pkt. — 37¢
Cocoanut Sweetened; 8 oz. pkt. — 33¢

Appetizers

Ritz Wafers Christie's; Pkt. — 17¢
Cheese Imperial; ¼ lb. pkt. — 21¢
Pickles Nalley's Dills; 24 oz. jar — 35¢
Meat Pastes Farm'ette; 3 oz., 2 tins — 25¢
Cheese Kraft; 2 lb. pkt. — $1.05
S'dwich Spread Best Foods 8 oz. — 32¢
Dad's Cookies Pkt. — 29¢
Sweet Biscuits 13 oz. pkt. — 32¢
Catsup Red Hill; 13 oz. bottle — 23¢

SMOKED PICNICS
Tenderized — 5 to 7 lb. average
Pound — 54c

Canterbury Tea 1 lb. pkt. — 86¢
Peanuts Fresh Roasted; 16 oz. pkt. — 32¢
Split Peas 1 lb. cello pkt. — 14¢
Infants Foods Aylmer; 2 tins — 17¢
Matches Sesqui; Pkt. — 25¢
Old Dutch Cleanser Tin — 11¢
Perfex Bleach 32 oz. bottle — 35¢
Tide Washing Powder Pkt. — 37¢

SURE of full value in produce because...

... Safeway prices fruits and vegetables *by the pound.* No need to overbuy in order to make your purchases come out in even "bunches" or "dozens."

Cooking Onions No. 1 Okanagan; — 10 lb. bag 59c
Potatoes Netted Gems, No. 1; — 100 lb. sack $3.39
Oranges California Valencias; App. 7 lb. netted bag — 69c
Apples Jonathan, Cooking and Eating; App. 40 lb. box $2.39
Apples MacIntosh, Small Size, Fancy; — 10 lbs. 59c
Grapefruit California Sweet; — 4 lbs. 27c

Prices Effective October 20, 21, 22, 23

CANADA SAFEWAY LIMITED

192

Be sure ... shop SAFEWAY

"It Pays to Buy Quality"

Julia Arthur Presents

Baby Calf Moccassins

In green and wine. Vamp tie with Cuban heel.

AAA-AA-B. Sizes 5½ to 9½.

$11.95

R. ANDREW & CO.

Leaders in Footfashion

Established 1904

OP PRICE

MOUNT VERNON, Oct. 19 (AP) — W. P. Lockhart of Mount Vernon did the top price, $1500, at the annual State Holstein sale held at the Evergreen Dairy Classic Ground here yesterday.

The cow was Colony Wimple Dee Dale, consigned by Colony Farms, Lissondale, B. C. Average price at the sale was $800.

Gibbons are the most primitive of the anthropoid apes.

RAINCOATS

Sizes 12-20

$22.50 - $37.50

FASHION FIRST LTD.

KOOTENAY VALLEY DAIRY PASTEURIZED MILK IS SAFE FOR CHILDREN

Watch for Our Weekend Specials

BRADLEY'S

MEAT MARKET—Phone 832

Nelson Social

By Mrs. M. J. Vigneux

● Captain and Mrs. A. McLeod, Mill Street, have had as weekend guest their daughter, Miss Bessie McLeod of the staff of the Trail-Tadanac Hospital.

● Mrs. Tommy McGovern, 816 Nelson Avenue, entertained members of the Kinette Club at her home when those attending were Mrs. Benny Sutherland, Mrs. Keith Lyman, Mrs. C. R. Hancock, Mrs. Alan Barton, Mrs. W. A. Duckworth, Mrs. F. H. Stringer, Mrs. A. G. Cooke, Mrs. J. H. Nuyens, Mrs. Leigh M. McBride and Mrs. M. D. Ryalls.

● Miss Catherine McLeod, Mill Street, and Miss Wilma Holden of Balfour have returned from a few weeks visit to Southern California.

● Mrs. D. D. Townsend of Trail has been the guest of her brother-in-law and sister, Mr. and Mrs. William Brown, Victoria Street.

● Members of Circle No. 4 of Trinity United W. A. met at the home of Mrs. T. H. Glover, Victoria Street, when those attending were Mrs. R. A. Scott, Mrs. D. H. Ferguson, Mrs. H. Cecil Grizelle, Mrs. A. McLeod, Mrs. W. A. Weatherhead, Mrs. W. E. Coles, Mrs. J. Long, Mrs. William Brown and Mrs. C. B. Mutchie. Visitors included Mrs. J. F. Norris, Mrs. John Lundie, Mrs. Hubert, Mrs. McLean and Mrs. D. D. Townsend of Trail.

Love Problems

By JANE ATKINSON

Unhappy Wife Finds She Is Falling In Love With Her Brother-in-Law

"I am a young, unhappy wife of a drunkard," a pathetic letter begins, and then goes on to say:

"He is a selfish, irresponsible and neglectful husband as well as a cruel father to our two-year old twins. He has an unmarried brother who for the past two years has been supporting us. I have fallen live with this brother, despite my efforts not to do so. He wants to marry me, but I am afraid to tell my husband because in a fit of temper he might do something drastic.

"What shall I do?"

There are not very many human problems in which the solution is clear. Most of them are so complicated, and there are so many things on each side to be considered, that it is not easy to know just what the wise thing to do may be.

In this case, however, I think the solution is fairly apparent. I see no reason at all why this young wife should not rid herself of a husband who seems not only utterly useless, but dangerous as well, and take the chance that has offered itself for a happier life.

If her husband showed the least sign of a desire to mend his ways, accept his responsibilities as husband and father, and make his home a happy place in which to rear his family, it would be one thing. But there is nothing whatever in this letter to indicate that he is anything at all but a liability and a burden and a menace, and has no intention of being anything else. That being so, his wife is not only fully justified, but well advised, to leave him and start again, especially with a man who has already generously assumed the responsibility for herself and her children.

The difficult thing, of course, as the letter suggests, is to leave the one man and marry the other without possible tragedy of one sort or another.

In order to take every possible precaution to forestall any tragic occurrence, and also because if there is to be a divorce she will need legal advice anyhow, I think the first step this woman should take is to consult a good lawyer. Perhaps she and her husband's brother, who has been supporting the family, could go together to the lawyer and tell him the whole story.

She should be very careful, however, that she chooses a reputable lawyer, and runs no risk of placing herself in the hands of a charlatan. She might get in touch with the Legal Aid Society and ask to be referred to some good lawyer in whom she could have full confidence. She will find the name, address and telephone number of the Legal Aid Society in the telephone book of the large city near which she lives.

Kaslo...

KASLO, B.C.—Mr. and Mrs. A. R. Lawler had as guest W. H. Ahier of Victoria.

Mr. and Mrs. O. McDougall have as guest, Mrs. Ward of Creston.

Mrs. C. Dinney returned from Creston where she visited her parents, Mr. and Mrs. J. H. Smith.

Mrs. J. Alm returned from Vancouver where she spent a holiday visiting her daughters.

Mrs. Lane of Ainsworth is spending a few days here as guest of Mr. and Mrs. P. Butler.

Mrs. A. Simonson of Trail is visiting Mr. and Mrs. J. Strachan, Sr.

Mr. and Mrs. W. Woodacre of Trail spent a few days here as guests of Mr. and Mrs. W. Roberts.

Mr. and Mrs. W. L. Billings left for the Coast where they will spend a holiday with relatives.

U. S. FEELING MID-OCTOBER COOL SPELL

CHICAGO, Oct. 19 (AP) — The mid-October cool snap stretched across most of the United States today. Temperatures dropped to below freezing in the early morning hours from the Plains States to New England and into Dixieland.

The U. S. Weather Bureau said the chilly weather extended as far South as Northern sections of Mississippi, Alabama, Georgia, Tennessee and Arkansas, and Westward to Northeastern Texas.

The sharpest cold early today was felt in the high areas of New England, where Mt. Washington, N. H., experienced a minimum of six above zero.

New Denver

NEW DENVER, B. C.—Knox Presbyterian Ladies' Aid met at the Presbyterian Manse at the home of Mrs. K. Hansen with the President Miss Dora M. Clever presiding and seven present. Devotional period was in charge of Mrs. K. Hansen. Final plans for bazaar were made and committees formed. The hostess served refreshments assisted by Mrs. A. Johnston. Members present were Miss Dora M. Clever, Mrs. F. Leo Beggs, Mrs. Hermann Clever, Mrs. A. Johnston, Mrs. W. H. Clever, Mrs. Belle Pendry and Mrs. K. Hansen.

Mrs. Les R. Campbell and her daughter Mrs. Walter G. Thring returned from Trail where they visited the former's brother and sister-in-law, Mr. and Mrs. A. W. Nesmith.

Mrs. Diana Johnson of New Denver has been discharged from the Slocan Community Hospital.

Mrs. Marshall Sarfter and son Hughie who were visiting the former's cousin, Mr. and Mrs. L. R. Campbell returned.

Mr. and Mrs. Alex D. Trickett visited in Kaslo.

Mrs. May Crellin returned from Trail where she visited her son-in-law and daughter Mr. and Mrs. H. MacLeod.

W. G. Verner of New Denver is a patient in the Slocan Community Hospital.

Mrs. John Teir, Mrs. Peter Rodall, Mrs. John Taylor, Miss M. H. Butlin, Mrs. Q. A. Forsythe of New Denver and Mrs. George Graham of Silverton, motored to Nakusp and attended Martha Chapter No. 24, Order of the Eastern Star Saturday, when the Grand Matron, Mrs. Mary Buchan of Trail paid her official visit and William McLagan, Grand Patron of Vancouver. They were accompanied by Past Grand Matron, Mrs. Audrey Marr, Grand Lecturer of Vancouver and Mrs. Buchan's husband of Trail. A chicken banquet followed the chapter meeting.

Mrs. S. Patterson of Slocan City is a patient in the Slocan Community Hospital.

Mrs. Quinton A. Forsythe returned from Trail.

Bert Thring of Trail was guest of his brother and sister-in-law, Mr. and Mrs. Walter G. Thring.

Mrs. E. M. Kirkwood returned from Trail.

Mrs. H. Hoshino, New Denver, has been discharged from the Slocan Community Hospital.

Mr. and Mrs. Hope George of Grand Forks were visitors in New Denver and Silverton.

Mrs. H. B. Robison was guest at the Trickett home with Mrs. L. M. Burkett, while her son-in-law and daughter Mr. and Mrs. A. D. Trickett were in Kaslo.

Ivan Flint of the Forest Service Slash Disposal Crew Portable Camp is stationed at Invermere.

Master M. Hoshino of New Denver who was a patient in the Slocan Community Hospital has been discharged.

Mr. and Mrs. Bert Lamb of Robson visited Mr. and Mrs. Walter G. Thring.

Mr. and Mrs. William Jupp and son Gary and the former's mother, Mrs. Percy Jupp of Nakusp, were visitors at the Butlin residence enroute to South Slocan where they visited Mrs. P. Jupp's brother-in-law and sister, Mr. and Mrs. Ivor Jones. Mrs. Jupp left by train from South Slocan for Calgary, having been called owing to the illness of her sister. She will visit her mother, Mrs. Gower.

Mr. and Mrs. Y. Tokuda have left for Kamloops where they will make their home.

TO WAIVE FEES

WINNIPEG, Oct. 19 (CP) — The University of Manitoba Students' Union will waive fees of German and displaced persons students brought here to complete studies, Student Council spokesmen announced today. Decision was reached at a Council meeting last night which considered means of helping displaced students from Europe.

Beauty Hints

By IDA JEAN KAIN

Reducing Is Impossible Unless the Calories Are Below Daily Requirement

Along about this time of year the bulk of overweights are three-fourths of a mind to reduce, say ten pounds or twenty, provided they can find some scientific substitute for the old-fashioned methods of diet and exercise. The queries about the easy ways cover massage, vibrating and exercise machines, appetite destroyers, and the various "vanishing" creams, pastes, soaps, bath powders, and the like. Are any of these measures reducing?

Massage stimulates the circulation and is all to the good since it enhances ones feeling of well-being. But unless the calories are below the daily requirement, nature has no chance to call on stored fat, and no actual weight can be lost.

The same holds true of vibrators, rollers and all exercise machines. They rouse circulation and help make the body fat more readily available to be used as fuel. Also, the exercisers, by increasing muscle tone, improve the measurements. But until the calories are under the requirements, stored fat cannot be used for energy. These things are a help, but always remember that it is the diet that does the reducing.

Since appetite is back of most overweigh, the search goes no for means of depressing appetite through drugs such as benzedrine and the amphetamine series. Many ask about their use. They do help to curb the appeptite, but no drug of this kind should ever be taken without a doctor's prescription and supervision. Many people cannot take them at all. The results are often overstimualtion, restlessness and persistent insomnia. They can never be taken when there is a tendency to high blood pressure or any heart disturbance.

Under absolute fake remedies you can class all rubber garments, pastes, creames, soaps and bath powders. Fat cannot be rubbed off, soaped off, or dissolved in bath powder. When rubber garments induce perspiration, water is lost, not fat.

Some inquire about grapejuice before meals. This beverage is cloyingly sweet and helps take the edge off a sharp appetite, so the dieter feels satisfied with less food. The calories supplied in the juice, however ,must be counted in the day's calories.

Along this line there are various products supported to curb appetite, often in the form of tablets or "candy" to be taken before meals. And while you are assured that strict diet is not necessary, you are advised to cut down on starches and concentrated fats. Exactly. Do that and you will lose the excess pounds. But don't be misled—it's the calorie restriction that does the reducing.

However, it is not easy to diet, and if any of these aids are of psychological help, and encourage you to make a determined effort to eat less, fine. And while you are reforming, make a real effort to change your food habits from fattening to slimming and you really will be on the road to fewer pounds.

Tasty Recipes

By ALICE DENHOFF

Now is the time of year when things speed up, when the days are shorter but there seems more than ever to be done. And this sets the stage for a batch of good and economical one-dish meals, economical in time and effort, as well as coin.

For a good meat dish get 1½ lbs. round steak to serve 6. Cut the meat into strips of a length to wrap around a whole carrot once. Season meat with salt and pepper then roll in flour. Wrap strip of meat on one small tender carrot; skewer steak with toothpicks. Put 2 tbsp. shortening in skillet and when hot add the carrot rolls. Brown on one side, then turn. Add one small can mushrooms with liquid and 6 peeled potatoes. Cover skillet, turn flame high until steaming freely, then turn to low, heat until done.

A GOURMET'S DISH

Meat balls and spaghetti can be a very dull, ordinary dish or it can be a real gourmet affair, nice enough for the nicest company buffet. To serve 8, season ½ lb. each ground veal and ground beef. Add ½ c. bread crumbs soaked in ½ c. milk, salt and pepper to taste, tbsp. grated Parmesan type cheese, tsp. grated onion. Form into meat balls.

In a skillet melt ¼ c. table fat; brown meat balls. Add one fine cut onion, one sliced green pepper and one c. celery, chopped. Cook on high heat for 5 min. Add 3 c. tomatoes, 2 tbsp. Worcestershire sauce. Over the top place ½ box fine spaghetti (uncooked). Use a fork to immerse the spaghetti in liquid. Place lid on skillet. Bring to steaming point, turn flame low, finish cooking. Turn out onto a large platter. Sprinkle with Parmesan type cheese, and serve.

A SATISFYING DISH

Macaroni and liver adds up to a filling, and satisfying dish. To serve 8, melt ¾ tbsp. fat in frying pan; add and brown one lb. white onions peeled and sliced, also one green pepper. Add and brown slightly one lb. beef liver, cut in small pieces. Add 3 c. tomato juice, one c. tomato catsup, ½ tps. salt, dash of pepper. Sprinkle over top 2 c. uncooked macaroni. Cover pan tightly. Leave on high flame until steam appears. Then turn to low heat. Do not remove cover once flame has been turned low. Cook until macaroni is done. Sprinkle Parmesan type cheese on top.

Here is a really fine one-dish chicken recipe. To serve 8, roll in flour and seasoning, 2 chickens quartered for frying. Brown in skillet in shortening. Add 4 quartered medium tomatoes, 5 medium quartered potatoes, 2 c. fresh peas and 8 small onions. Cook on high heat and when steaming freely, turn the flame low and continue cooking for an hour or until done.

Boswell...

BOSWELL, B. C.—Mr. and Mrs. C. H. Bebbington were guests of Mr. and Mrs. Norman Anderson at Gray Creek.

Mrs. George Howie left for Calgary, called by the illness of her daughter-in-law.

Mr. and Mrs. Wilkins and Miss Dorothy Wilkins of Winnipeg have taken the Summer home of Dr. and Mrs. Hans Ness for the Winter months.

J. R. Richardson is on a trip to Nelson, Trail and Rossland.

Befana is the Italian name for Santa Claus.

Legion Appeals For Additional House for Vets

An appeal from Nelson branch, Canadian Legion, for additional housing accommodation for its veterans, came before Nelson City Council Monday night.

A number of veterans with overseas service and with families had asked for housing, the letter stated. The Government would build 25 more houses if the City could furnish the sites, it added.

Mayor T. H. Waters said that the only means of making land available would be to extend the City limits. Possibility of finding lots inside the City had been investigated several months ago but to no avail, he said.

Finally it was agreed that Central Mortgage and Housing Corporation be written in an effort to find a solution to the problem.

CARDSTON, Alta. (CP) — Mrs. Ellen Beazer, who crossed the Atlantic in a sailing vessel with her family when she was 8 years old, celebrated her 90th birthday in this Southern Alberta town.

Freeman Furniture Co.

The Home of Furniture Values

PHONE 115 — NELSON, B.C.

Trade in Your Old Furniture on New

Open Until 9 P.M. Saturday

Wynndel...

WYNNDEL, B.C.—Mr. and Mrs. Northey are spending a few weeks at Red Deer, Alta., visiting friends and relatives.

Mr. Archer returned from Edmonton after visiting relatives.

Robert Eakin has returned to Vancouver after visiting his mother Mrs. Eakin.

Mrs. Rasten has returned to Jaffray after visiting Mr. and Mrs. Abbott.

Lettie Ausborne, Elsie Slobodian and Mrs. M. Ausborne all of Winnipeg, were visitors of H. Mangelsen.

Disa Northey is spending a few weeks with Mr. and Mrs. L. A. Davis of Creston.

MILLINERS, HAIRDRESSERS WORKING TOGETHER FOR FIRST TIME IN HISTORY

VANCOUVER, Oct. 19 (CP) — Women are fickle but, say two United tSates air stylists, hairdressers love them for it.

"We make our living from it," Raymond Huet and Enric Caruso, New York experts, yesterday told more than 200 hairdressers attending the Western Canada Beauty Trade Conference.

And the women hairdresses, outnumbering the men three to one, agree.

"Women may like the new short-cut style this Winter," they say, "but come Spring and they'll want something different—an upsweep, pigtails or a bun."

Huet and Caruso, with more than a decade of practice in New York and Paris, are giving refresher lectures in which they bring out some interesting comments on the current trends.

"Short cut hair with a fringer all around—in a halo effect—is the most popular style today."

"For the first time in history milliners and hairdressers are working together. The new hair style tends to blend the hairline into the hat."

We are using about 20 different styles, thy say. "To pick the right one, a hairdresser must visualize the woman as his date for that night—the way he would like to see her wear it."

The beauty of the new hair-do, the experts say, is that milady now can look after it more easily than she could with the long hair.

"She no longer has to stand for hours before a mirror, turning and twisting. The idea now is to give her that well-groomed 'feminine look.'"

The only catch in the new trend is that women now will require three or four permanents a year, in place of the one some got along with before.

See Our Windows for Mid-Week Specials at the Butcherteria

"BUILD B.C. PAYROLLS

ASK FOR PACIFIC MILK

More and more people are finding out the added goodness that Pacific Milk packs into every vacuum tin. Pacific's smooth, creamy-rich texture means satisfying nourishment. You'll like it.

Pacific Milk

Irradiated and Vacuum Packed

MILADY'S FASHION SHOPPE

Smartly styled

Large Size Dresses

in all colors

BEAUTY BOUND

Let one of our superb permanent waves make you lovely to look at — your hair easy to manage.

ACTON'S BEAUTY PARLOUR

OFF TO A GOOD START WITH A VITA-B BREAKFAST

When your children tumble bright-eyed out of bed in the morning, start their day off right with rich and creamy Vita-B — the special breakfast cereal with the vitamin B content. There's extra nourishment and natural whole grain flavour in every spoonful. Ask your grocer for Vita-B.

LISTEN TO YOUR WOMEN'S EDITOR, KATE AITKEN EVERY MONDAY, WEDNESDAY AND FRIDAY. CONSULT YOUR LOCAL NEWSPAPER FOR TIME AND STATION.

OV-28

WINNING Flavour!

WELCOME Price!

49¢ PER POUND

3-LB. BAG $1.39

ENJOY FORT GARRY YELLOW LABEL TEA 85c per lb.

YOUR BIGGEST COFFEE VALUE!

FORT GARRY YELLOW LABEL COFFEE

D-1

BARCLAY ON BRIDGE

By Shepard Barclay

"The Authority on Authorities"

EASY TO REMEMBER

THE NEW LAWS cover all calls out of rotation in such a simple way that they are easy to remember. The first provision regarding them is that any such call is void and the auction reverts to the player whose turn it is to call. The moderate simple penalties, to prevent damage to the non-offending side, are clear-cut.

If the call was a pass before anyone had bid, or when it was the turn of the opponent to his right, the offender must pass on his next turn to call. For any other out of rotation call, the offender's partner must pass whenever thereafter it is his turn to call. A call is not out of rotation if without waiting for the right-hand opponent to pass when that opponent is required to pass because of a Law infringement. If a player whose turn it was should call before attention is drawn to a call out of rotation by his left-hand opponent, the auction continues as if the out of rotation call had not been made.

Any call made simultaneously with any other player's proper call is deemed to be a subsequent call.

Whenever a player doubles or redoubles, naming an incorrect denomination or number of tricks, he is deemed to have doubled or redoubled the one actually made. If a player doubles or redoubles a bid already doubled or redoubled by his side, he must substitute any proper call and his partner must thereafter pass whenever it is his turn to call; if he decides to pass, either opponent may cancel previous doubles and redoubles.

If a player should double his partner's bid, redoubles an undoubled bid, or doubles or redoubles when there has been no bid, he must substitute any proper call and his partner must thereafter pass whenever it is his turn to call. If a player should bid more than seven, or should double or redouble when required by Law to pass, he is deemed to have passed and both he and his partner must thereafter pass whenever it is their side's turn, and furthermore if the offender becomes a defender the declarer may require or forbid the opening lead of a specified suit.

A call subject to penalty under more than one section may be penalized under any one such section, but not under more than one.

If a player calls after the auction is closed, it is cancelled, and if it is a pass by a defender or any call by the declarer's side there is no penalty. But if it is a bid, double or redouble by a defender, the declarer may require or forbid the lead of a specified suit when first it is the other defender's turn to lead.

A player who did not hear a call distinctly may require it to be repeated, but there is no redress for a call based on a misunderstanding or misinformation. A player has the right to have previous calls restated whenever it is his turn, or after the auction but before the opening lead. Only an opponent should answer his question. The dummy, or any player required by Law to pass, should not ask restatement of calls, but may review the auction at an opponent's request and should correct any errors in someone else's restatement. Following the opening lead, the declarer or a defender may be informed what the contract is and whether but not by whom it was doubled or redoubled.

• • •

TOMORROW—Rights of dummy, when a card is played, premature leads and plays, and leads out of turn.

Important Day Tomorrow?

GOING to see about a new job? Dress with quiet smartness—use make-up sparingly—and for mental alertness . . .

Have a GOOD Breakfast

Nutritionists Say

Include Grape-Nuts in a Balanced Breakfast

Just 2 Tablespoons of Delicious Grape-Nuts

provides the cereal share of a *good* breakfast. You'll love those golden, crunchy kernels of whole wheat and malted barley. And they help give you the carbohydrates, proteins, minerals you need for a vigorous morning of work or play. Remember, Grape-Nuts is the most economical part of a good breakfast. Order Grape-Nuts from your grocer.

A GRAPE-NUTS ECONOMY RECIPE

Let Grape-Nuts Replace Expensive Nuts

GRAPE-NUTS ICE-BOX COOKIES

3½ cups sifted Swans Down Cake Flour
3¼ teaspoons Calumet Baking Powder
½ teaspoon salt
1 cup butter (or mixture of butter and shortening)
1½ cups brown sugar, firmly packed
2 eggs
1 cup Grape-Nuts
1½ teaspoons lemon juice
1½ teaspoons vanilla

● Sift flour once, measure, add baking powder and salt, and sift again. Cream butter, add sugar gradually, creaming well. Beat in eggs, one at a time. Add Grape-Nuts and flavoring, then add flour. Pack in greased small loaf pans, cover with waxed paper, and chill over night. Turn out on board; cut in ¼-inch slices. Bake on ungreased baking sheet in hot oven (425°F.) 7 minutes. Makes 8 dozen cookies.

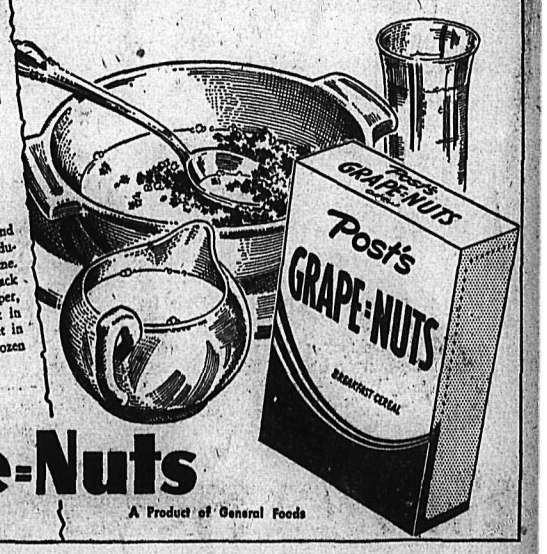

Post's Registered Trade-Mark Grape-Nuts Brand

A Product of General Foods

G-18

Nelson Daily News

Established April 22, 1902.

British Columbia's Most Interesting Newspaper

Published every morning except Sunday by the NEWS PUBLISHING COMPANY, LIMITED, 266 Baker St., Nelson, British Columbia.

Authorized as Second Class Mail, Post Office Department, Ottawa.

MEMBER OF THE CANADIAN PRESS AND THE AUDIT BUREAU OF CIRCULATIONS.

WEDNESDAY, OCTOBER 20, 1948

Canada's Health Program

In announcing that Canada is to spend as much on health in one year as it has in the last 27 years, Health Minister Martin stated for each citizen our Federal grants are three times as large as those of the United States. Under Canada's new national health program, grants totalling $30,000,000 are to be distributed to the Provinces for health care and for the building of hospitals.

The system of grants-in-aid is well established in the United States. For some time, the Federal Government has been extending financial assistance to the States to help expand and improve not only public health but social welfare and related services. A considerable proportion of the money appropriated for distribution as Federal grants in the United States is paid direct to institutions. The Dominion grants will be paid only to Provincial Governments. These variations in method do not invalidate the comparison with the grants-in-aid system which will this year commence to operate in Canada. The grants in both countries cover similar services and are as follows:

Per Capita Appropriation for Grants to Provinces and States

Services	U.S.A. (Cents)	Canada (Cents)
General public health	10	35
Tuberculosis Control	5	24
Mental health	2	32
Venereal disease	6	4
Crippled children	5	4
Public health research	2	1
Cancer	2	28
Hospital construction	52	104
Totals	$ .84	$2.32

It should be noted, however, in connection with cancer research and general public health research in the U.S., that Federal Government agencies spend several times the amount appropriated for cancer and health research grants to the States. Nonetheless, in the aggregate, the per capita appropriations for the new Canadian program of grants nearly triple that of the United States.

Streamlining British Plastics Industry

Britain's fast growing plastics industry has just recorded another big advance with the introduction of unique new machinery.

This is the first fully-automatic, closed circuit, moulding material manufacturing plant ever built. It is installed at the new bakelite factory at Aycliffe, County Durham, where an $8,000,000 development plan is now being worked out on a 75-acre site. The factory, which covers 35 acres, provides for fully automatic control of the complex series of operations needed to convert raw materials into the finished bakelite moulding material packed in drums ready for despatch to the moulder.

The new plant will ensure an appreciable increase in this output. The direct export contribution of the United Kingdom plastics industry—that is, the bulk materials for moulding, pressing, etc., that it sends overseas—has now reached an annual rate of more than $20,000,000. In addition, it is making a still more powerful contribution—the vast quantities of plastics materials exported from Britain in the form of finished goods.

Looking Backward

25 YEARS AGO

From The Daily News of Oct. 20, 1923

Randolph Bruce of the Paradise Mine at Invermere was in Nelson for a short visit after attending the mining meeting at Trail.

The Nelson Bowling League tournament will open Monday on the Recreation Alleys. There will be six teams in the tournament.

40 YEARS AGO

From The Daily News of Oct. 20, 1908

George C. Wills and Ald. Tom Procter are back from a hunting trip to the Prairies, where they visited Moose Jaw and Swift Curren. Game was far from plentiful.

A lovely wedding took place yesterday when Paul Anders and Sarah Ann Elizabeth Lindsey, both of Needles, were united in marriage here. Rev. T. J. Ferguson officiated.

F. C. Gambel of Victoria, Chief Engineer of the Public Works Department, is in Nelson on a business trip.

G. C. Hodge, District Superintendent of the B. C. Telephone Company, has returned after six months' business at the Coast to take up residence here once more. He is accompanied by his wife and family.

? Questions ? ANSWERS

Open to any reader. Names of persons asking questions will not be published. There is no charge for this service. Questions WILL NOT BE ANSWERED BY MAIL except when there is obvious necessity for privacy.

M. P., Camp Lister—Please give me any possible information on the United Nations.

The United Nations is a world organization for the maintenance of peace and security and for the promotion of welfare of humanity built around the wartime union of free peoples in defence of civilization.

Through a series of conferences, at Dumbarton Oaks (August, October, 1944), at Yalta (February, 1945), and at San Francisco (April-June, 1945), the Charter of the United Nations was produced. The detailed plans for setting up the organization under the Charter were then drawn up by the Preparatory Commission and its Executive Committee.

The main organs of the United Nations are: the General Assembly, the Security Council, the Economic and Social Council, the Trusteeship Council, the International Court of Justice, the Secretariat.

The General Assembly is composed of the 57 member States with one vote each. It is the central organ of the organization supervising the work of the other organs to which certain specific functions are delegated. It is a deliberative body where the members have the opportunity to exchange views and state their problems.

At the second session of the General Assembly the Right Honorable Louis St. Laurent was chief delegate for Canada.

The Security Council is composed of five permanent members, China, France, the United Kingdom, the United States and the Soviet Union. In addition, there are six non-permanent members elected by the General Assembly for a term of two years. The principal function of the Security Council is to examine questions endangering the maintenance of international peace and security, and to adopt and apply means to solve dangerous international situations or disputes. Each member of the Security Council has one vote. Decisions on procedural matters are made by an affirmative vote of seven members, including the concurring votes of the five permanent members, is required. Thus, the negative vote of one permanent member is sufficient to prevent the taking of a substantive decision. This is the "veto" power.

A Military Staff Committee, consisting of the Chiefs of Staff of the permanent members of the Security Council or their representatives, advises and assists the Security Council on all questions relating to the Council's military requirements for the maintenance of international peace and security, the regulation of armaments or possible disarmament.

According to a resolution of the General Assembly, Jan. 24, 1946, an Atomic Energy Commission was established, composed of one representative of each State on the Security Council, and of Canada, when that State is not a member of the Security Council. The purpose of the Commission is to deal with problems raised by the discovery of atomic energy and other related matters. The Canadian representative on the Atomic Energy Commission is General Andrew G. L. McNaughton.

The Economic and Social Council is composed of representatives of 18 member States elected by the General Assembly for a term of three years. Its function is to study and report on social and economic problems throughout the world, and to suggest means for their solution.

The Trusteeship Council consists of member nations administering territories under trusteeship, the permanent members of the Security Council which do not, and as many other members elected by the General Assembly as may be necessary to ensure that the total number of members in the Trusteeship Council is equally divided between those which administer trust territories and those which do not. The purpose of the Council is to study and report on economic, social, educational and cultural conditions in each territory under trusteeship and supervise the application of trusteeship agreements.

The International Court of Justice is the principal judicial organ of the United Nations. It consists of 15 members elected for a term of nine years by the General Assembly and by the Security Council from a list of persons nominated by national groups in the Permanent Court of Arbitration.

John E. Read, Canada, is one of the Judges.

The Secretariat, under a Secretary General appointed by the General Assembly upon the recommendation of the Security Council, serves the United Nations. It is divided in the following departments: Security Council Affairs, Economic Affairs, Social Affairs, Trusteeship and Information from Non-Self-Governing Territories, Public Information, Legal Affairs, Conference and General Services, Administrative and Financial Services. There is, in addition, the Executive Office of the Secretary General

The interim site of the United Nations is Lake Success, Nassau County, New York.

United Nations Department of Public Information, Lake Success, New York, N. Y. The Department provides a clearing house for information on the United Nations, acts as a service agency for representatives of newspapers and periodicals, authors and the general public, and maintains a reference library dealing with matters which concern the United Nations.

Verse

NATURE'S MASTERPIECE

Autumn

A cavalcade of Autumn tints
Is seen in every view;
An ever changing glory,
The season's gift to you.

No humaan hand the paint brush wields;
Such gifts the gods deny.
Dame Nature is the artist,
Her studio—earth and sky.

Her backgrounds bold, in green and gold,
Their memory will live;
Her foregrounds rich, in browns and reds,
A pleasant prospect give.

She paints the trees, she tints the leaves
Of every bush and flower;
In guiding hand her magic wand
Reveals her gracious power.

In millions and in trillions
She decorates them all;
Sun gleams upon her canvas
Until the shadows fall.

—ROBERT MAIN.

9214
SIZES
2—10

Marian Martin

SUIT YOUR LASSIE

She'll be the lass at the head of the class in this outfit! That whirly skirt has suspenders—the jacket, a tiny part-belt and ripply peplum in back. A suit for school and Sunday Best!

This easy-to-use pattern gives perfect fit. Complete, illustrated Sew Chart shows you every step.

Pattern 9214 in sizes 2, 4, 6, 8, 10. Size 6 takes 1¾ yards 54-inch.

849

Laura Wheeler

QUILTED AND COSY

Your heart is on your boots—and aren't they simply beauts? Look—just THREE pattern parts to each boot. Easy sewing.

Gay quilted boots to keep you warm! Pattern 849 has pattern in small, medium, large, extra large.

Laura Wheeler's improved pattern makes needlework so simple with its charts, photos and concise directions.

Send TWENTY-FIVE CENTS in coins (stamps cannot be accepted) for each pattern to Nelson Daily News, Pattern Dept., 266 Baker Street, Nelson, B. C. Print plainly PATTERN NUMBER, your NAME and ADDRESS.

Aunt Het

By ROBERT QUILLEN

You have to be tough to stand success. Henry used to work eight hours a day for wages, but now he owns his own business and works twelve hours a day.

SALLY'S SALLIES

"That reminds me, Chester—that squeaky door of ours gives me the creeps—fix it."

News of the Day

RATES: 22c line, 27c line black face type; larger type rates on request. Minimum two lines. 10% discount for prompt payment.

Old Chum Pipe Tobacco 25c a pouch at VALENTINE'S.

Your piano cleaned, tuned and demothed $6.00. Phone 508-Y-2.

Smart Belts, quality Suspenders. JACK BOYCE MEN'S SHOP.

Don't wait until after the fire. INSURE NOW. Blackwood Agency.

A few new wash motors in stock at the Beatty Repair Shop. Ph. 91.

Hospital Auxiliary meeting Friday Oct. 22 at 3 p.m.

Wine and Blue Pumps at THE BOOTERY

Fresh chopped suet, lb.—25c AT FAIRWAY MEAT MARKET

Ladies' Auxiliary to F.O.E. meet tonight at 8 p.m.

Hot chocolate or coffee for these cooler evenings. WAIT'S.

Beehive, Bonnie Brae, Miss Canada wools are 35c an ounce at THE CHILDREN'S SHOP

Clan McLeary kiddies' Hallowe'en party Friday, Oct. 22 at 7 p.m. Prizes for the best costumes.

C.C.M. laminated hockey sticks, hockey gloves, shin guards, shoulder pads, etc. HIPPERSON'S.

ELECTRICAL CONTRACTING
Alterations, New Installations
R. C. Catton Phone 389

PLASTIC NURSERY TRAINERS IN WHITE ENAMEL FINISH, PRICED $4.95. GREENWOOD'S.

Order your corsage today for the Firemen's Ball. Phone 910 or call at Mac's Greenhouses.

Why not give us a call to increase your fire insurance protection today?—C. W. APPLEYARD.

Boys' heavy wool jackets in assorted plaids, Caribou brand, $7.50. THE CHILDREN'S SHOP

For sale—McLary, all white, combination gas range, used about two years. Phone 884-R.

A useful thing to have on a trip is a car coat-hanger. Available at CUTHBERT MOTORS LIMITED

FOR SALE — FAWCETT COAL and wood range with hot water jacket. 1316 Josephine St.

Why not give us a call to increase Bring that valuable timepiece to COLLINSON'S for reliable repairs at moderate prices.

Three sizes in Queen heaters, two sizes in wood circulator heaters, and two sizes in Quebec brick-lined heaters. HIPPERSON'S.

L.O.L. No. 3189
meets 1st and 3rd Wednesdays. Odd Fellows Hall, Nelson, 8 p.m. R. E. Parker, Secretary.

Numbering machines in three different models. D. W. McDerby, "The Typewriter and Adding Machine Man", 536 Ward Street, Nelson, B.C.

All Oddfellows please meet at 8 p.m. Thursday Oct. 21st for degree practice. Kootenay Lodge No. 16, I.O.O.F.

ATTENTION BADMINTON CLUB MEMBERS
There will be no badminton on Thursday Oct. 21st.

Inner spring mattresses, good quality, long lasting. Reg. $37.50, now—$29.75.
STERLING HOME FURNISHERS

Progressive whist and dance at Cathedral Hall, tonight, Oct. 20, 8:15 p.m. sharp. Good prizes and refreshments. Admission 40 cents.

FORGET THAT WASH DAY DRUDGERY, INSTALL A BENDIX AUTOMATIC WASHER. WE HAVE THEM IN STOCK.
GREENWOOD'S HARDWARE

ERASCO PAINT REMOVER — Removes paint without damage to under-surface. Quarts—$1.30—Half Pints—50c — BURNS LUMBER & COAL CO.

CHRISTMAS TREE BENEFIT DANCE at Procter Hall, OCT. 22nd. Novelties and another turkey. Free ferry, good music, plenty to eat. LADIES — 50c GENTS—75c

CURLERS ATTENTION
Membership list closes Oct. 25th. Lists at Wood Vallance, Bush's, Cabinet Cigar Store, or phone Secretary at 786-L-2.

RUMMAGE SALE
Wohelo Club, City Market, Saturday Oct. 23rd.

DID YOU KNOW KOKANEE LODGE is open for Dinner Engagements and Afternoon Teas, under New Management? Phone 678-R-1 for Reservations.

THE TIMBERS
WILLOW POINT
DINNER AND SUPPER DANCING
WEDNESDAY, SATURDAY, SUNDAY

Chimneys, stoves, furnaces, hot and cold air ducts cleaned by vacuum, chimneys topped, thimbles applies or stopped. Prices reasonable. Pounder's Chimney Service. Phone 1152 between 12 and 1 and 6 and 7.

CANADIAN LEGION BOWLERS
EXECUTIVE MEETING TONITE. LEGION READING ROOM, 7:30. FULL ATTENDANCE OF EXECUTIVE REQUESTED.

All members of Nelson Encampment No. 7 and visitors please be at Oddfellows Hall 8 p.m. Wednesday 30th inst. to meet Grand Patriarch, Sidney Bliss on his official visit.
Nelson Encampment No. 7 I.O.O.F

A meeting for the election of officers for the Figure Skating Club for the coming season will be held in the Institute Rooms of the Civic Centre tonight at 8 p.m. All members and parents urgently requested to attend

MAKES CHECK ON SANITATION IN CITY RESTAURANTS

Changes in the sanitary methods of certain Nelson restaurants have been recommended, R. S. Jardine, Sanitary Inspector, stated in a report read at City Council Monday night.

On the managers of the restaurants inspected, Mr. Jardine stated, he had impressed the necessity of keeping a close watch on sanitary conditions in the wash rooms.

Mr. Jardine was instructed to visit the City's various eating places at a previous Council meeting. At the time the matter was brought up by Ald. G. C. Wallach.

DELIVERED

VANCOUVER, Oct. 19 (CP) — Jim O'Loane has the first hunting season story: A pheasant delivered itself to his dinner table.

Lunching yesterday, a terrible crash sent the family currying to the living room. A pheasant hopped onto the chesterfield where O'Loane "bagged it."

Insurance will take care of the broken window

FUTURE FORM OF COMMONWEALTH TO GO UNDECIDED FOR YEAR OR TWO

By STUART UNDERHILL
Canadian Press Staff Writer

LONDON, Oct. 19 (CP) — The future structure of the British Commonwealth probably will not be decided for at least another year or two.

It was learned tonight the Commonwealth prime ministers meeting here have not scheduled open discussion of constitutional problems such as the status of dominions who might wish to abandon allegiance to the Crown, now one of the main links of the Commonwealth.

The source said if any constitutional changes are to be made they will probably not be announced "until the next meeting of the prime ministers—perhaps a year away, perhaps two."

In the interim decisions would be based on presentn discussions both at the conferennce table and in the privacy of hotel rooms and offices. If changes are contemplated the necessary legislation would have to be drafted.

There has been wide speculation about the future of some dominions, particularly India, which is eager to achieve complete independence. However, India and the other new dominions of Ceylon and Pakistan have attended all sessions of the conference and have been active in unofficial talks with opposite numbers.

Problems which may develop when a member leaves the Commonwealth have been illuminated by a spotlight which is thrown on Eire's position. The Irish were reminded at a weekend meeting with British, Canadian, New Zealand and Australian representatives of the privileges which may be forfeited if they persist in repealing the External Relations Act, which would sever the last link with the Crown.

However, plenary sessions of the present conference which began on Oct. 11 probably will remain confined to generalities without even considering whether such titles as "governor-general" should be altered.

PERMITS TOTAL $462,499

PETERBOROUGH, Ont. (CP) — September building permits for 27 privately-owned dwellings totalling $114,300 here. Peterborough's total of new buildings last month was $462,299, compared with $130,000 in September last year.

USE THE CLASSIFIED COLUMN

FREIGHT TRUCKS
LEAVE NELSON DAILY
At 10:30 a.m. — Except Sunday
Trail Livery Co.
Trail—Phone 135 Nelson—Phone 35

Keep your savings working for you!

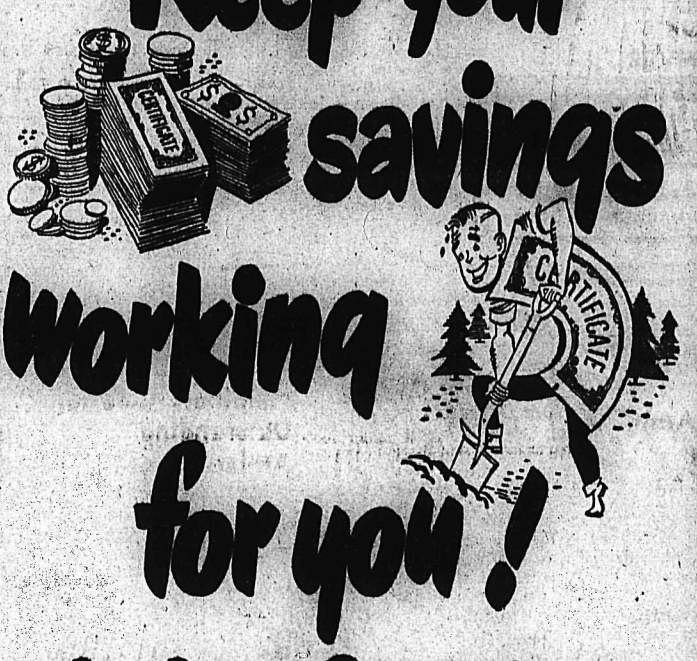

Buy Canada Savings Bonds with your maturing War Savings Certificates

You know now how regular savings can mount up . . . and earn you money.

You can keep the money you saved and earned in your War Savings Certificates working for you . . . without a break.

As your War Savings Certificates mature month by month, you can use them as payments on a Canada Savings Bond . . . another safe, sure investment that will earn you money.

And remember that while you can buy Canada Savings Bonds for cash or on the instalment plan, you can cash them at any time at full face value with interest to date.

See your bank or investment dealer about converting your War Savings Certificates into Canada Savings Bonds as they mature.

Play Safe...Save Now!

CANADA SAVINGS BONDS

3RD SERIES

C-1948

SPORTS

ynamos Are Boxla hamps; Dump Nanaimo

ANAIMO, B.C., Oct. 19 (CP) utplaying and showing better ming, Spokane Dynamos to- nt became the 1948 Senior "B" rosse titlists for British Colum- when they shaded Nanaimo aces, 15-9, in the third and de- ing game of the provincial is here before a crowd of rly 2000.

Nanaimo took the first game in best-of-three final, 18-15 in rtime, with Spokane knotting series on a 10-9 victory in the ond game last night.

The Dynamos are comprised efly of Nelson, Rossland and mer Trail players.

Namos were full value for their ning win, and had the Nanaimo behind all the way. Only in inal stanza did the Nanaimo show any of the fight that aken them into the provincial for the first time in 10 years.

ACE HIGH MAN

In the earlier contests it was ry Jack Laface who led the ne club. He blinked the red for eight of his team's goals dozen shots. Elusive and pack- deadly shot, he seemed to have ndian sign on Nanaimo Goalie Fulla.

Okane took a 2-1 first period and stretched their margin to the half. In the third quarter added four more while hold- Nanaimo to but two goals, to 12-4 going into the last canto.

Naimo made a desperate last er bid and were successful in ing five goals but were still hort at the final bell.

Bill Andrews and Ed Popham Victoria handled the crucial after both clubs had register- strong protests following the nd game which was refereed by Ab Delmonico, Vice-President of the B.C.L.A. and Popham. Andrews and Popham meted out a total of 20 minues to Spokane in tonight's battle, all minors. Nanaimo was assessed 12 minutes.

Sterling goaling by Al Laface in the Spokane net was mainly the reason for Spokane's win. Called upon to look at 43 shots, the Dynamo net-minder blocked all but nine. At the other end of the rink, Fulla had 28 shots sent his way, 15 of them good for the red light.

Summary:

First quarter—1, Spokane, Griffin (Mayo) 4:10; 2, Nanaimo, Good (Gold) 13:20; 3, Spokane, Jack Laface (Smith) 14:40.

Penalties—Jack Laface, Pie Laface, J. Rice.

Second quarter—4, Nanaimo, Don White :35; 5, Spokane, Smith (Joe Laface) 2:40; 6, Spokane, Babe Laface (Smith) 3:15; 7, Spokane, Jack Laface 3:35; 8, Spokane, Jack Laface 7:10; 9, Spokane, Mayo (Joe Laface) 11:40; 10, Spokane, Jack Laface 14:33.

Penalties—Kuhn, Manson, Fred Graves.

Third quarter—11, Nanaimo, Rice 1:15; 12, Nanaimo, Gold 3:00; 13, Spokane, Jack Laface 4:00; 14, Spokane, Jack Laface 4:45; 15, Spokane, Jack Laface (Smith) 12:10; 16, Spokane, Kuhn (Pie Laface) 13:10.

Penalties—Jack Laface, Menzies, Gold, Kuhn, Joe Laface, B. Bennie, Kuhn.

Fourth quarter — 17, Nanaimo, Don White (Gold) :10; 18, Spokane, Jack Laface (Joe Laface) 1:30; 19, Nanaimo, Rice (Don White) 1:55; 20, Nanaimo, B. Bennie, 4:35; 21, Nanaimo, Doug White 4:45; 22, Nanaimo, Gold (Rice) 10:30; 23, Spokane, Mayo 11:35; 24, Spokane, Joe Laface (Foe Laface) 12:05.

Penalties—Menzies, Smith.

ADE 6 NINE NS N. DENVER LL CONTEST

V DENVER, B.C., Oct. 19— Denver school's baseball con- aw Grade 6 win over Grade 8 by 10-8.

was the final of a two out of contest, grade 6 won the ame 8-7 while Grade 7 and the second game 6-5.

hers for Grade 6 was Gordon ara and Catcher Toshio Ki-

er for Grade 7 and 8 was Burggren and catcher, Don- mpbell. Umpires were Tamo aka. Bases Adam Johnston.

Fights

By The Associated Press

NEW YORK—Charley (Affiv) Zivic, 160, Pittsburgh, stopped Gene Boland, 155¾, Scranton, Pa. (3).

BROOKLYN—Jake Lamotta, 165, New York, decisioned Vern Leister, 153½, Brooklyn (10).

CHICAGO—Al Johnson, 172, Indianapolis, stopped Tingo Harris, 176, Detroit (7).

STOCKTON, Calif.—Bernard Docusen, 148, New Orleans, knocked out Al Robinson, 144, Fresno, Calif. (2).

FIRST JUNIOR FOOTBALL TITLE PLAY IN 15 YEARS SET FOR EAST

MONTREAL, Oct. 19 (CP) — The first official Canadian junior football championship classic in 15 years is only a month away and today the experts are looking forward to its renewal as a boost to the junior bracket of the sport.

Myer Insky, President of the Quebec Rugby Football Union and head of the committee organizing the East-West match, said it will be played Nov. 20 in the East where Toronto Argos defeated Montreal Westwards 14-6 in 1933, last time the official junior championship was held.

Since then, however, two games billed as for the Dominion title has been played, but neither had the official sanction of the Canadian Rugby Union as this year's has. Regina Dales came East in 1937 to beat Montreal Westmounts on a snow-covered field, and last year ilton juniors in the Coast city Vancouver Blue Bombers beat Ham-

ner U. S. Army cial Faces me Tax Charge

TIMORE, Oct. 19 (AP)—Ben- Meyers, former Major-Gen- as indicted today for a sec- me by a Baltimore Federal Jury on charges of income asion.

wartime second ranking pro- nt officer of the Air Forces cused in the new bill of evad- 5,731 in taxes between 1942 46.

was indicted here last March charge of evading $15,658 in

rs, stripped of his Army rank, s serving a Federal prison or inducing a former business te to lie under oath to a Committee. He was con- in Washington last March.

FILL YOUR PIPE WITH

COOL BURLEY!

Smoke a pipe-full of Picobac to find, why so many smokers say "Burley is best". See how easily it packs . . . how smoothly it draws . . . how slowly it burns . . . how coolly it smokes. In Picobac's happy blending of top-grade Burley leaf you'll find the happy ending to your search for a satisfying smoke.

Try a pipe of . . .

Picobac

The Pick of Pipe Tobaccos

N. H. L. All-Stars Gather Squad For Game With Leafs Nov. 3

MONTREAL, Oct. 19 (CP) — Detroit's Tommy Ivan, coach of the 1948 National Hockey League All-Stars, has gathered a power-packed 18-man squad to oppose the Stanley Cup champion Toronto Maple Leafs in the second annual N.H.L. All-Star game at Chicago Nov. 3.

Besides the first and second All-Star teams as selected by the six N.H.L. coaches at the close of last season, Ivan has added such puck-chasing luminaries as Milt Schmidt and Woody Dumart of Boston Bruins, Bill Durnan and Butch Bouchard of Montreal Canadiens, Edgar Laprade and Tony Leswick of New York Rangers, Doug Bentley of Chicago Black Hawks and Gordie Howe from his own Detroit Red Wings.

TWO MEMBERS OUT

Two members of the official All-Stars as picked last Spring will not be playing for the All-Stars. They are goalie Turk Broda and centre Buddy O'Connor. Broda, who was named to the goalkeeper's post on the first All-Star team, is a member of Toronto Maple Leafs, and will line up with the Stanley Cup holders. O'Connor, who was picked for centre on the second All-Star team, will not be able to play due to injuries received in a recent auto crash.

As a substitute for Broda, Ivan will call on Durnan, who was rated third among the loop's goalies last year. Durnan will share the goalkeeping assignment with Frank Brimsek of Boston, who was selected to the second All-Star team last Spring. Milt Schmidt, Boston's terrific centre, will fill in for O'Connor.

To refresh your memories, the first and second official National Hockey League All-Star teams were as follows:

First team—Goal, Turk Broda, Toronto; defence, Bill Quackenbush and Jack Stewart, Detroit; centre, Elmer Lach, Montreal; right wing, Maurice Richard, Montreal, and left wing, Ted Lindsay, Detroit.

Second team—Goal, Frank Brimsek, Boston; defence, Kenny Reardon, Canadiens, and Neil Colville, Rangers; centre, Buddy O'Connor, New York; right wing, Bud Poile, Chicago, and left wing, Gaye Stewart, Chicago.

A number of players on the All-Stars performed in a similar role at Toronto a year ago when the N.H.L. All-Stars coached by Canadiens' Dick Irvin nosed out Toronto 4-3.

As a spare twine-tender for this year's team, Ivan has picked Harry Lumley of the Red Wings as a substitute for Durnan and Brimsek.

Under National League regulations the loop's All-Star team must have at least three players from every club in the circuit.

Argos Talk Over Troubles

TORONTO, Oct. 19 (CP)—Plagued by injuries and split by dissension, Toronto Argonauts talked things over at a special players' meeting last night—and decided they could do better.

They hoped the frank talk at the meeting would clear the air, and Coach Teddy Morris promised tougher workouts before Saturday's all-important Big Four game with Montreal Alouettes.

Both Morris and team members sounded off on what was wrong with the team—winners of three consecutive Dominion championships—when it hit an all-time low Saturday.

Despite a fiery outburst after the game, Morris was soft-spoken as he went down the line in his criticism. After the game he had barked: "I'd rather go out there with 12 kids who are trying and get beat than with 20 prima donnas who aren't trying."

Toronto sports writers were both stunned and scornful at the plight of the once-mighty Argos, crippled for a good part of the season by injuries to Joe Krol and Royal Copeland, key men in their attack.

Sources close to the team said there was some dissension between the players themselves and between some of the executive and players.

Nominate Cote for Outstanding Athlete Award

MONTREAL, Oct. 19 (CP)—The Quebec branch of the Amateur Athletic Union at its annual meeting nominated marathoner Gerard Cote of St. Hyacinthe as the division's choice for the Norton H. Crowe Memorial Trophy, to be awarded the man judged to be Canada's outstanding athlete.

Col. George Machum, President of the Amateur Athletic Union of Canada, told members "apathy has been our weakness too long," and said: "Let us stop this policing of amateur sport and turn our efforts to promting sport."

Recently Sidney Dawes, former President of the Canadian Olympic Association, suggested the formation of a Canadian Sports Congress to govern all amateur sports in Canada and help in the raising of funds for sport and Mr. Machum said he agreed "in principle."

But he said he could not condone the brush-off to the A.A.U. "as intimated by the congress plan" and suggested rather that the A.A.U. should be the heart of any sports movement in Canada. He countered with a suggestion that an amateur athletic co-ordinating council be organized. Without elaborating on that idea he said he would put the suggestion forward at the November annual meeting of the A.A.U. in London, Ont.

U. S. Rugby Teams To Visit Canada

VANCOUVER, Oct. 19 (CP) — British Columbia English Rugby Unions will play host to two United States aggregates early in 1949, it was announced at the annual meeting of the B. C. Rugby Union here during the weekend.

Stanford University of Palo Alto Calif., and the University of Southern California at Los Angeles are slated tentatively to play on Jan. 8 and 15. Officials hope to offer three games each.

Union officials say they expected a British team would visit B. C. in 1950 on their way home from an Australian tour. They are willing to accept a match providing Australia will O. K. their return via Canada.

WAGE BOOST RECOMMENDED

VICTORIA, Oct. 19 (CP)—An across-the-board wage boost of six per cent or five cents per hour, which ever is greater, was recommended today for employees of the Pacific Furniture Manufacturing Co., Victoria, and the Hammond Furniture Co. Ltd., Vancouver, in a majority report of a Conciliation Board.

The proposal was made by Paul Britton Paine, Chairman, and G. F. Gregory, Victoria barrister, nominee of the companies, on the three-man Board. Sam Guthrie, C. C. F. member of the B. C. Legislature for Cowichan-Newcastle, nominee on the Board of the International Woodworkers of America, representing the employees, recommended a 10 cent an hour boost across the Board.

MAURIELLO DROPS TAYLOR

NEW YORK, Oct. 19 (AP)—Tami Mauriello, making his first start in more than a year, stopped Roy Taylor of New York in 52 seconds of the second round in a scheduled 10-round feature bout at Park Arena tonight.

The former New York heavyweight contender entered the ring a bloated 210 pounds. Taylor weighed 182½.

Better Golf

By SAM SNEAD

Because of the knowledge now available with regard to the volume of power stored in the clubhead as it smashes the ball, we get an entirely new viewpoint, I think, on just what it is we are trying to do when we attempt to stroke the golf ball. I would say the net value of all these researches for you, as a golfer, would be the understanding you now should have of this power in the clubhead, which should impel you to redesign your golfing theories along lines by which you can begin to put this power to work for you. While the figures given involved a swinging clubhead which propelled the ball 250 yards, it follows that in your own swing, just as it is today, you have available for your use a very considerable portion of this energy, while easily open to you through perfection of your acceleration, is the full, complete volume of clubhead power exactly as detailed. Start using this power with realization that it is this accelerated energy which moves the ball not your own physical strength, and you'll cut your scores amazingly.

OFFER—A printed diagram—Applying Backspin—may be had on request—Encolse a 4c stamped, self-addressed envelope, plus 4c to cover cost.

Off to Early Start

SEATTLE, Oct. 19 (AP) — Ken Ullyot, last season's Pacific Coast Hockey League scoring champion, has stepped off to an early lead in the fledgling 1948-49 campaign with 11 points in three games, League headquarters announced today.

Ullyot, with the Northern Division New Westminster Royals, got his points on five goals and six assists. He is closely followed by a team-mate, Ollie Dorohoy, who has 10 points on six goals and four assists.

TOP PURSE STUFFER

LONDON, Oct. 19 (AP) —Irishman Fred Daly led the money winners through Britain's 1948 golf season with £2500 ($10,000), the Professional Golfers Association announced today.

Daly was followed by Australian Norman Von Nida, Charlie Ward and Dai Rees, whose winnings were not announnced.

Hockey Tickets

There Are Still Some Choice Seats Available for

SEASON TICKETS

18 Games $16.00

TICKET SALE DAILY

10:00 A.M. — 6:00 P.M.

CIVIC CENTRE OFFICE

PIRATES TOP DRAWING CARD IN BALL LEAGUE; 9,822,502 ATTENDANCE

NEW YORK, Oct. 18 (AP)—The National League drew 9,822,502 baseball fans during the 1948 season, a decrease of five per cent from last year's high, unofficial figures compiled by The Associated Press, showed today.

Bill Meyer's Pittsburgh Pirates, a surprise contender until the final weeks of the season, packed 1,517,490 into Forbes Field, cracking by 233,959 the park's record set last year.

Boston Braves, winning their first pennant since 1914, also broke their own mark with 1,455,438. That was 178,077 better than the 1947 record.

The Dodgers got off to a poor start with the club slumbering in the second division but closed strong in the second half of the race to go over the 1,000,000-mark with 1,400,559. That was not far behind Boston's total for a winner.

Failure of New York Giants in the last part of the season was one reason for the drop of 139,296 at the Polo Grounds. The Giants still pulled in 1,461,497. St. Louis Cards couldn't quite match their high of 1947 but they still topped the million with 1,113,490, a decrease of 134,423.

Even with a last place team, Chicago Cubs attracted 1,241,012, a drop of only 123,027.

The Phillies, like Cincinnati, failed to draw 1,000,000 customers. Their total of 603,633 represents a loss of 103,699 from the 1947 figures. The Reds had 829,383, down 70,592.

Angrignon Heads Badminton Club At New Denver

NEW DENVER, B.C., Oct. 19—The New Denver Badminton Club organizing for the new season elected as President, Fred H. Angrignon; Vice-President, Mrs. Clara Hill; Secretary-Treasurer, Miss Florence A. Moss.

Executive Committee chosen was Mrs. Nora C. Clarke, Miss Monica V. Butlin, Miss Nora Woods. Nights of play will be Monday and Thursday from 7 to 11 p.m., play starting on Nov. 1.

40 Injured in Miners' Clash

PARIS, Oct. 19 (AP)—Forty persons were injured when police and mine strikers clashed near St. Etienne, Agence France-Presse said today.

The outbreak in Central France occurred, the news agency said, when pickets attacked police occupying Roche la Moliere Mine. Eight strikers were arrested.

The strikers used stones and scraps of metal and the police replied with tear gas bombs. The wounded were equally distributed between the police and miners, the agency said. Strikers were cleared from the pits and two flooded pumps were put back into operation.

MASS FOR SHOWDOWN

Elsewhere in France pickets and troops and police massed for a showdown in the coal strike. Public services broke down in the Northern coal fields. Mines were flooded in the South.

Occupation of threatened spots continued. Police took over a power plant at Carmaux despite a crowd of 1000 strikers led by Communist Deputy Roger Garaudy, and a supply of power was assured for mines in that Southwestern region.

A short clash occurred at La Forest when a group of pro-Communist pickets prevented about 100 non-Communist members from resuming work. No injuries were reported.

At Lens, in the heart of the main Flanders-Artois Basin, the water supply was giving out. At two places nearby, power was cut off.

It is estimated that more than 2,000,000 tons of coal have been lost by France since the men walked out Oct. 4. This figure is based on the mine management estimate that normal coal production in early October was 170,000 tons daily. Thirteen working days have been lost.

VOLCANO ON RAMPAGE, 240 DEAD, MISSING

SANTIAGO, Chile, Oct. 19 (AP)—Forty persons are reported dead and 200 missing in a violent eight-hour eruption of the Villarrica Volcano of Cautin Province, 400 miles South of here.

Provincial Governor Augustin Parada said the volcano, which has been spouting smoke since April, erupted yesterday morning and poured out lava for eight hours.

Damage may reach $1,500,000.

Rangers' O'Connor Out of Hospital

NEW YORK, Oct. 19 (CP)—New York Ranger hopes were brightened today with the discharge from a Montreal hospital of Buddy O'Connor, centre star who suffered a broken rib in an auto accident involving five Rangers Oct. 8.

Physicians said O'Connor might be able to don skates in 10 days or two weeks. Meanwhile he will rest at his home in Ville La Salle, Que. Defenceman Frank Eddolls remains in hospital.

Playdowns Set

VANCOUVER, Oct. 19 (CP) — Playdowns in the Western zone of the Canadian Amateur Basketball Association will open April 8 and 9 in the Manitoba-Saskatchewan tilt, officials announced today.

Provincial competition will get under way in a week or so.

Joe "Unretires" Definitely

NEW YORK, Oct. 19 (AP) — Joe Louis changed his mind today and said he will defend his heavyweight championship again next June.

The Brown Bomber said "definitely" when he announced his decision to reporters this afternoon. First he had conferred with Mike Jacobs, President of the 20th Century Sporting Club, and Harry Markson, recently appointed managing director of the fight promotional outfit.

The site will be Yankee Stadium and the opponent likely will be Ezzard Charles, Joe Baksi or Lee Savold.

Louis' decision to "unretire" failed to startle anybody. The champ had been wavering for some time.

It was right after he flattened Jersey Joe Walcott in the 11th round at Yankee Stadium last June 25 that he said over the radio:

"For my mother—this is for her—tonight was my last fight."

Since then Joe has been hedging back and forth.

Today he committed himself.

"I'm going to give the Joe Baksi-Ezzard Charles fight Dec. 10 (in Madison Square Garden) the once-over and if it looks good I will fight the winner," the 34-year-old champ said. "If nothing comes out of that I might take on Lee Savold who's pulling a good comeback."

RECORD MONEY FOR BALL CHAMPS

CINCINNATI, Oct. 19 (AP) — A record-breaking $6772.07 for each member of the world baseball champion Cleveland Indians receiving a full share of the recent World Series money was announced today by Baseball Commissioner A. B. Chandler. The former all-time high was $6544.76, and went to Detroit Tigers in 1935.

Each full-share member of Boston Braves, who lost to the Indians in the big play-off, four games to two, will receive $4570.73.

Cleveland voted full shares to 30 players and Boston gave the full amount to 31 club members.

Use the "Classified" and save.

Hergert Happy About Leafian Prospects

Nelson Maple Leafs new coach, Fred Hergert, was "well pleased" at the showing made by his team at Spokane over the weekend.

Hergert had had little opportunity to find out what material he has to work with, having reached Nelson only last Saturday and heading for Spokane with the team the next day. He did not turn out with the Leafs, as he has done no skating this season as yet.

The pleasant, quiet-speaking coach was cheerful over Nelson's prospects after seeing the Leafs put on some spirited play in the Spokane games. He said he felt that once they had stowed away a few games, they would be able to take the strong-looking Flyers.

A handful of fans were there to cheer the Nelsonites. Hotel lobby talk after the games was full of optimism and the players were subjected to plenty of back slapping for their efforts.

Caps Move Up With Flyers

REGINA, Oct. 19 (CP)—Regina Capitals moved into a first-place tie with Edmonton Flyers in the Western Canada Senior Hockey League tonight with a 3-0 victory over Lethbridge Maple Leafs.

Before a home-town crowd of approximately 3000 fans, Capitals marked up their second victory of the young season—a record similar to that of the Canadian champion Flyers. Flyers have rapped home 20 goals in two games while Capitals have notched nine.

WITHOUT SCHRINER

Caps were able to produce the victory without the services of the veteran former professional star, Sweeney Schriner. Schriner did not dress because he now is recovering from a nose operation designed to aid his breathing.

Richards Rides In 200th Winner

Wolverhampton, England, Oct. 19 (AP)—Gordon Richards, Britain's champion jockey, booted home his 200th winner of the season today when he scored on the favored Trysail in the Bilston Handicap.

It was the eighth time Richards has ridden 200 or more winners in a single season. Last year he set a British record with 269 winning rides.

PHARMACISTS PRESIDENT

VANCOUVER, Oct. 19 (CP) — J. E. Smith of the Royal Jubilee Hospital in Victoria tonight was elected President of the newly-organized British Columbia Chapter of the Canadian Society of Hospital Pharmacists.

Other officers named were P. S. Cunningham of Vancouver, Vice-President and Miss M. McKim of Vancouver, Secretary-Treasurer.

The Society's 24 members hoped to "extend usefulness of Hospital Pharmacists," provide a means of conveying pharmaceutical information to members and "make pharmacy an important part of the whole program of health services."

The BEST is always rewarded

Dewar's has been honoured with over 50 medals and prizes for merit.

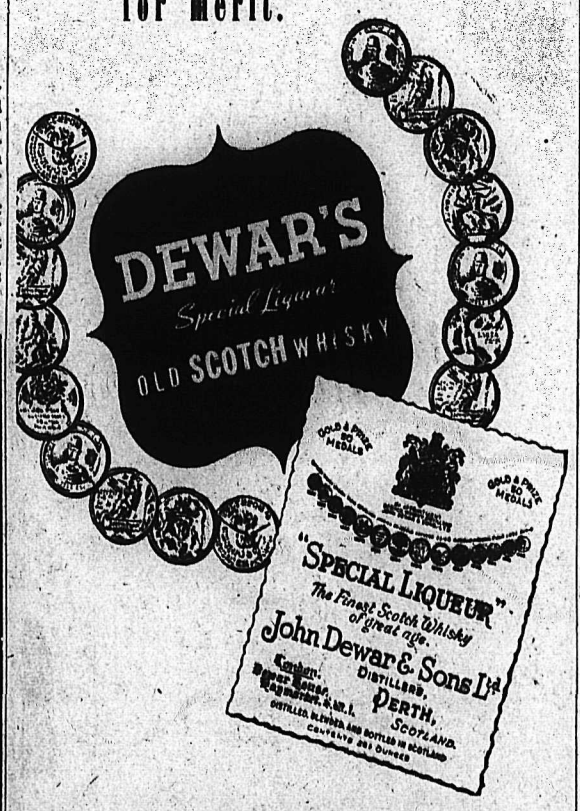

DISTILLED, BLENDED AND BOTTLED IN SCOTLAND

This advertisement is not published or displayed by the Liquor Control Board or by the Government of British Columbia.

TORONTO STOCKS

MINES	
Amal Larder	.15¼
Anglo-Huronian	8.70
Armistice	.06¾
Aubelle	.11½
Aumaque	.16
Aunor	3.30
Base Metals Mining	.50
Bevcourt	.25
Boycon	.03½
Bralorne	7.10
Broulan	.30
Buffalo Ankerite	1.99
Bufadison	.09
Buffalo Red Lake	.07½
Castle-Trethewey	1.75
Central Patricia	1.25
Centremaque	.05½
Cochenour	2.10
Colomac Yellowknife	.06
Conisurum Mines	.85
Consolidated M & S	119.75
Conwest	1.13
Croinor	.42
Delnite	1.21
Dickenson Red Lake	.57
Discovery	.28¾
Diversified	.33
Dome Mines	15.00
Donalda	.61
Duquesne	.64
East Amphi	.09
East Malartic	1.73
East Sullivan	3.00
Elder	.44½
Eldona	1.09
Falconbridge Nickel	4.20
Frobisher	1.90
Giant Yellowknife	5.05
God's Lake Gold	.45
Gold Eagle	.03½
Golden Arrow	.07
Golden Manitou	2.55
Hard Rock Gold	.26½
Harker Gold	.05½
Harricana	.07
Heva Cadillac	.10½
Hollinger	10.00
Hudson Bay M & S	54.50
Int Nickel	35.50
Int Uranium	.48
Jack Waite	.19
Joliet Quebec	.43
Kerr-Addison	12.50
Kirkland Lake	1.34
Labrador	5.60
Lake Shore Mines	11.65
Lamaque Gold	5.75
Lingman Lake	.33½
Little Long Lac	.75
Louvicourt	.55
Macassa	2.15
MacDonald	.95
MacLeod Cockshutt	.97
Madsen Red Lake	2.43
Malartic Gold F	1.82
McIntyre-Porcupine	.54
McKenzie Red Lake	.33
McMarmac	.10¼
Negus	2.15
New Ediamaque	.03½
Noranda	52.75
Normetal	2.97
Paymaster	.37
Perron Gold	.65
Pickle Crow Gold	2.05
Powell Rouyn Gold	.70
Reeves MacDonald	2.50
Preston East Dome	1.51
Queenston	.42
Quemont	15.00
San Antonio Gold	3.70
Sen Rouyn	.49
Sherritt Gordon	2.30
Sladen Malartic	.21
Stadacona	.53
Steep Rock	1.65
Taku River Gold Mine	.26
Teck-Hughes Gold	2.52
Toburn Gold Mines	.54
Upper Canada	1.58
Ventures	5.90
Waite Amulet	9.30
Wright Hargreaves	2.35
OILS	
British American	24.00
British Dom	.20½
Imperial	19.15
Inter Petroleum	13.50
Mid Continent	.06
Royalite	27.00
United	.10
INDUSTRIALS	
Abitibi Power	16.45
Bell Telephone	45.50
Brazilian Traction	20.45
Brewers & Distillers	14.00
B C Power A	25.75
B C Power B	3.15
B C Pulp	120.00
Burns & Co Class A	30.00
Burns & Co Class B	18.65
Can Brew	20.85
Canadian Celanese	86.50
Can Cement	21.15
Can Ind Alcohol	13.25
Can Malting	47.00
Can Packers A	33.00
Can Pac Rly	16.45
Coast Copper	1.50
Cockshutt Plow	12.00
Cons Paper	20.00
Distillers Seagrams	18.25
Dom Textile	11.25
Ford of Canada A	24.75
Gatineau	17.50
Gen Steelwares	14.50
Gypsum Lime	16.25
Hiram Walker	28.00
Imperial Oil	19.00
Imperial Tobacco	12.45
Inter Nickel	35.65
Loblaw A	28.75
Massey Harris	22.50
McColl Front	18.75
Moore Corp	71.00
Page Hershey	38.50
Powell River	48.85
Power Corp	15.50
Shawinigan	23.65
Steel of Canada	79.50
United Steel	7.15

VANCOUVER STOCKS

MINES	
Bayonne	.10¾
Bralorne	7.20
Cariboo Gold	1.15
Golconda	.30
Grandview	.21
Hedley Mascot	.34
Highland Bell	.61
Pend Oreille	5.55
Pioneer Gold	2.30
Quatsino	.09¾
Reeves MacDonald	2.55
Sheep Creek	1.37
Silver Ridge	.11
Utica	.12
OILS	
Anaconda	.11½
Anglo Canadian	2.51
A P Consolidated	.23
Cal & Edmonton	5.50
Calmont	.43
Dalhousie	.43
Home	9.50
Mercury	.11
National Pete	.26
Okalta Com	1.37
Pacific Pete	1.85
West Leduc	.87
INDUSTRIALS	
Coast Breweries	3.25
UNLISTED MINES	
Brooklyn St	.03½
Vananda	.34
Western Exploration	.70
Whitewater	.03¼

TODAY'S News Pictures

Heckled By Reds

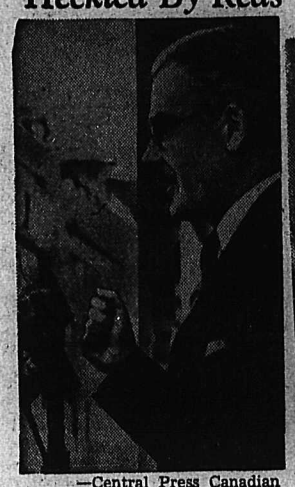

—Central Press Canadian

Standing before a microphone outside Mansion House in London, Anthony Eden, former British Foreign Minister, makes a recruiting speech. During the address he was heckled by Communists who distributed pamphlets opposing rearmament and increases in the forces.

Release Two Women In Spy Case

—Central Press Canadian
KATHLEEN WILLSHER

—Central Press Canadian
EMMA WOIKIN

Kathleen Mary Willsher, 43, and Emma Woikin, 27, both convicted in Canada's sensational espionage scandal in 1946, have been released from the Kingston, Ont., penitentiary. Mrs. Woikin, who was the "Nora" whom Igor Gouzenko linked up with the espionage network, served out her two and a half year sentence, and is reported to be en route to her brother's home at Blaine Lake, Sask.

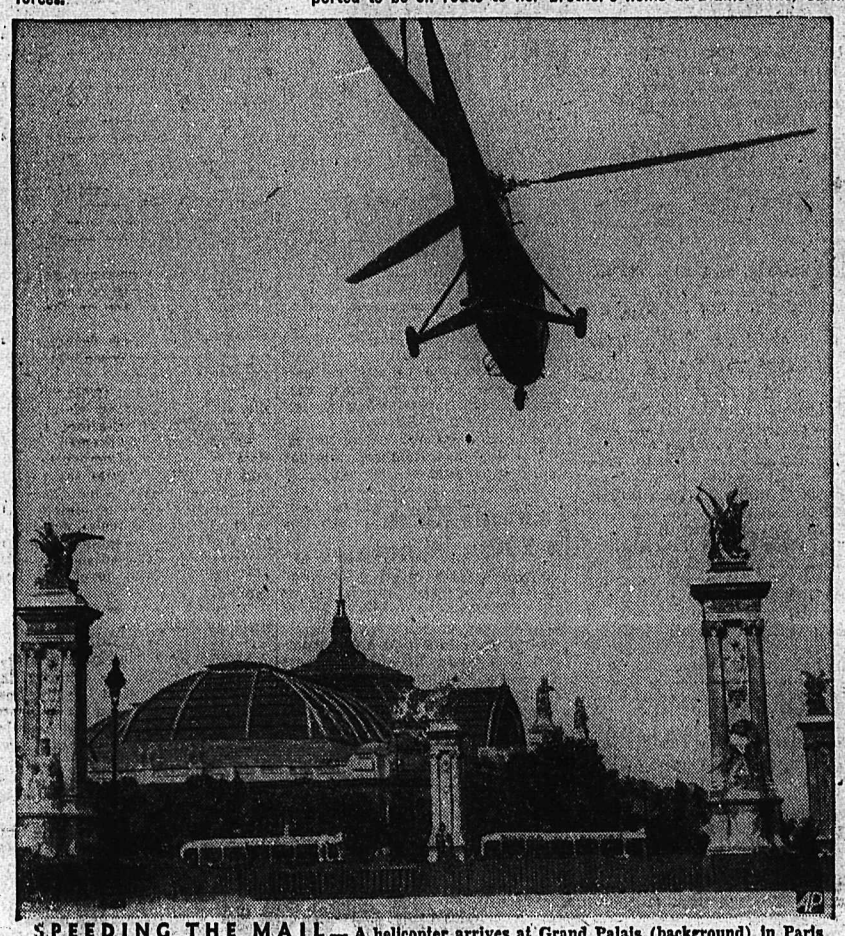

SPEEDING THE MAIL—A helicopter arrives at Grand Palais (background) in Paris with letter from Lord Mayor of London to Paris Municipal President. Letter, by jet plane from London, reached Paris official 46½ minutes after it was dispatched.

Lay Charge In Race Track Murder

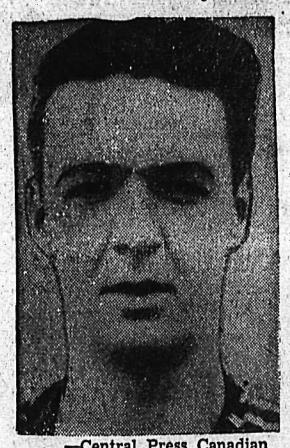

—Central Press Canadian

Vincent St. Lawrence, 24, also known as "Ginsberg", who has been charged with the murder of George "Cowboy" Parker in Woodbine racetrack area in Toronto, Ont.

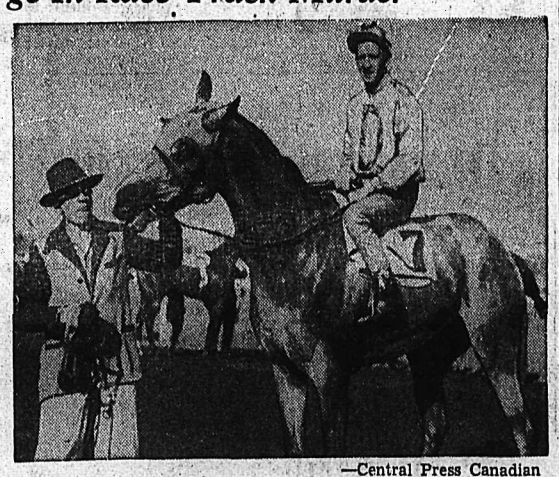

—Central Press Canadian

George "Cowboy" Parker, 37, popular race track character, who was robbed of $203 he made on a "lucky day" at Long Branch, Ont., race track, is shown above with Power Drunk, the last horse he led to the winner's circle. Parker was beaten to death in the Woodbine race track area in Toronto, Ont., after a drinking party which started aboard a van carrying horses and grooms from Long Branch to Toronto. Charged with the murder is Vincent St. Lawrence, one of the seven men police say were in the van.

Malaria is one of the oldest diseases of mankind.

They'll Do It Every Time

Registered U. S. Patent Office

By Jimmy Hatlo

On the Air

WEDNESDAY, OCT. 20, 1948

CKLN
1240 ON THE DIAL

7:00—O Canada
7:02—News Summary
7:07—Sunrise Serenade
8:00—CBC News
8:15—Breakfast Club
8:45—Morning Devotion
9:00—BBC News
9:14—Train Time
9:15—Western Tunes
9:30—Morning Concert
9:59—Time Signal
10:00—Train Time
10:15—Woman's World
10:30—Mid-Morning Varieties
10:45—They Tell Me
11:00—Musical Varieties
11:15—Music in the Morgan Manner
11:30—CBR Presents
11:45—Let's Waltz
12:00—The Notice Board
12:15—Press News
12:30—B. C. Farm Broadcast
12:55—Interlude
1:00—Old Favorites
1:30—Bernie Braden Tells a Story
1:45—Music for Wednesday
2:00—B. C. School Broadcast
2:30—The Little Show
2:45—Don Messer and His Islanders
3:00—Ethel and Albert
3:15—What's New?
3:30—Divertimento
3:45—Swingtime
4:00—Edmund Hockridge
4:15—Afternoon Serenade
4:30—Maggie Muggins
4:45—Easy Listening
5:00—Sacred Heart Program
5:15—Old Chisholm Trail
5:30—Peerless News
5:45—Sport News
6:00—Three Quarter Time
6:15—Bob Morrison Talk
6:30—Cavalcade of Melody
7:00—CBC News
7:15—CBC News Roundup
7:30—G. Moschetti, orgainst
8:00—Edinburgh Music Festival, BBC
8:30—"La Boheme"
10:00—CBC News
10:15—To Be Announced
10:30—Biltmore Hotel Orchestra, NBC
11:00—God Save the King

CJAT
610 ON THE DIAL

7:00—Peerless News
7:10—Breakfast for Two
7:35—Fun at Breakfast
7:40—Breakfast for Two
8:00—CBC News
8:15—Breakfast Club
8:45—Laura Ltd.
9:00—Music Workshop
9:15—Aunt Lucy
9:30—Good Morning Neighbor
9:45—Good Morning Neighbor
10:15—Happy Gang
10:45—They Tell Me
11:00—Musical Varieties
11:15—Famous Voices.
11:30—Music Hall
11:45—Hospitality Time
12:00—Luncheon Concert
12:30—Press News
12:45—Plantation House Party
1:00—Moods in Melody
1:30—Bernie Braden
1:45—Commentary and Talk
2:00—B. C. School Broadcast
2:30—Musical Program
2:45—Don Messers Islanders
3:00—CJAT Goes Calling
3:45—BBC News
4:00—The Inside Story
4:15—Jack Smith Show
4:30—Tune Shop
5:15—Sportscast
5:20—Press News
5:30—National Hit Parade
6:00—Freeman Singers
6:30—Musical Program
6:45—Freddies' Music
7:00—CBC News
7:15—News Roundup
7:30—G. Maschetti, organist
8:00—Edinburgh Music Festival
8:30—La Boheme—CBC
10:00—CBC News
10:15—News Analyst
10:30—Biltmore Hotel Orch.
11:00—Musical Program
11:30—Peerless News
11:40—Sign Off . . . The King

THE ANSWER, QUICK!

1. What words follow, "You'll look sweet upon the seat . . ."?
2. What is a quiver, in hunting?
3. What is an ottoman?
4. In what county in Illinois is the city of Chicago?
5. Who was author of the novel and play Tobacco Road?

HOW'D YOU MAKE OUT?

1. "—Of a bicycle built for two."
2. A case for carrying arrows.
3. A low foot-rest.
4. Cook County.
5. Erskine Caldwell.

IT'S BEEN SAID

Who hath not known ill fortune never knew himself, or his own virtue.—Mallet.

IT HAPPENED TODAY

After World War I, the defeated Germans accepted President Wilson's peace terms on Oct. 20, 1918. On this date, 1944, the American forces invaded the Japanese-held Philippines. On Oct. 20, 1629, John Winthrop was chosen Governor of Massachusetts Bay colony before leaving England. Sir Christopher Wren, famous English architect, was born on this date in 1632, and John Dewey, American philosopher, psychologist and teacher, was born in 1859.

MODERN MANNERS

A woman never wears a hat with formal evening clothes.

YOUR FUTURE

Some success is shown for you in the year just beginning, but don't take unnecessary risks and avoid quarrels. Watch your step with older folk and those in authority.

LONDON (CP) — The Duke of Devonshire suggested at a meeting of Nature Reserves that a day in the old-fashioned "stocks" would be ideal punishment for "hooligans" who spoil the countryside.

Arnold Bennett, English novelist and playwright, once wrote beauty hints and advice to the lovelorn under the pen name "Gwendolyn".

HENRY

DONALD DUCK

BLONDIE

BRINGING UP FATHER

LI'L ABNER

BUZ SAWYER

SECRET AGENT

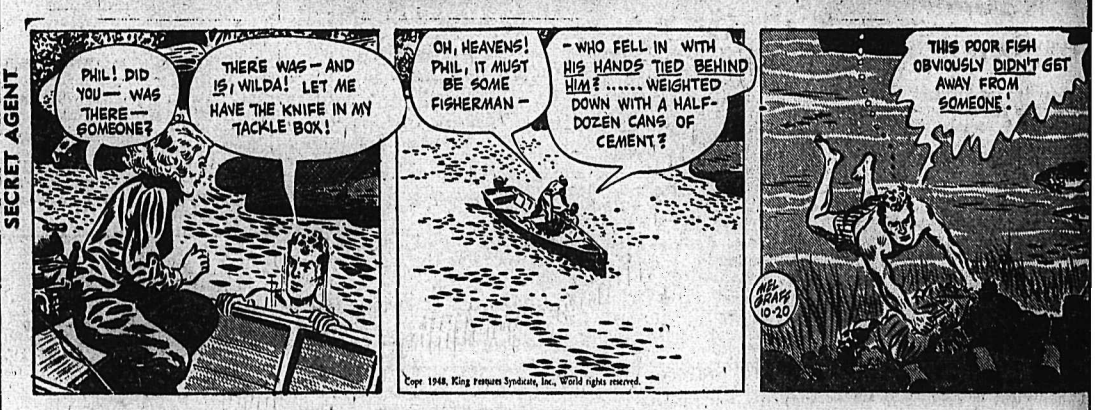

KING OF THE ROYAL MOUNTED

CLASSIFIED
PHONE 144

BIRTHS

PHICK—To Mr. and Mrs. M. ick, 120 High Street, at the enay Lake General Hospital, 10, a son.

ESTERER—To Mr. and Mrs. is Riesterer, 306 Robson Street, he Kootenay Lake General ital, Oct. 10, a daughter.

ACTIN—To Mr. and Mrs. A. in, Brilliant, at the Kootenay General Hospital, Oct. 13, a hter.

RGOTOFF—To Mr. and Mrs. Argotoff, Glade, at the Kootenay Lake General Hospital, Oct. 14, n.

NAKIN—To Mr. and Mrs. Alex kin, Salmo, at the Kootenay General Hospital, Oct. 15, a

THERLAND—To Mr. and Mrs. ard Sutherland, Appledale, at Kootenay Lake General Hospital Oct. 16, a son.

ATCHELOR—To Mr. and Mrs. es Batchelor, Castlegar, at the enay Lake General Hospital, 16, a son.

ATTERSON—To Mr. and Mrs. atterson of Slocan City at the an Community Hospital, New ver, B.C., Oct. 16, a son.

ESFAK—To Mr. and Mrs. Jan ak of Kimberley at the McI all Memorial Hospital, Oct. 7,

OULE—To Mr. and Mrs. Leon e of Kimberley at the McDoug- Memorial Hospital, Oct. 12, a

HELP WANTED

HELP WANTED
OUNG MAN TO LEARN YS' AND MEN'S FURN- HINGS BUSINESS IN A LSON STORE. STATE GE, EXPERIENCE AND UCATION IN FIRST LET- R TO BOX 8994 NELSON AILY NEWS.

TED—BOY AS AN APPREN- to printing and bindery des, high school student prefer- Here is an opportunity to rn a trade in a modern print- plant. Apply to manager nting Dept. Nelson Daily News.

IRED IMMEDIATELY—ONE der and 1 mine mechanic. Only n with general mine experience d apply. Phone or write Em- ld Tungsten Mine, Salmo, B.C.

NTED — YOUNG MAN TO k on sales for a large Vancou- firm. Salary and commission ls. Apply Mr. Tucker, Room 60, me, between 9 and 11 a.m.

TED — TRAVELLING COM- tion. Must be good company. ply No. 76, Hume Hotel.

NTED — FALLERS. APPLY cier Lumber Co. Ltd.

SITUATIONS WANTED

WITH ENGINEER'S LI- se No. A2696 and own tools, ires employment as stationary gineer in mine or elsewhere self and assistant. Phone 495-Y write 812 Latimer St., Nelson.

CK DRIVER, SWAMPER OR rehouse man. Not afraid of k. Chuck Clemens, Phone 864.

SEW IN YOUR HOME OR e. Phone 584-R1.

JOB MAN. PH. 256-R. Carpen- heating plant, kalsomining.

NTED, MISCELLANEOUS

US YOUR SCRAP METALS on. Any quantity. Top prices d. Active Trading Company, Powell St., Vancouver, B.C.

YOUR HIDES TO J. P. MOR- Nelson, B.C.

NTED—2 PAIRS CHILD- 's skates. Size 10-13. Ph. 1044-X

S, CANARIES, BEES, ETC.

SALE — REGISTERED MALE ton Terrier. Cheap to some- who will give him a good me. Phone 387-R-1.

CLASSIFIED DISPLAY

Driving a Car Is a Great Responsibility

riving is not a right but a ilege which can be revoked any good reason. Improved ds and the increasing volume fast traffic have added to the onsibility of every user of the way to conform to rules of behaviour at all times. Your ice station will see that the hanism of your car is in per- order but its general condi- is entirely dependent on the ner in which, you, as the er, treat it while in use.

here are many many rules to e you in the proper manner riving your car but their good you personally depends only n the extent to which you are ing to observe them. To heed rule and ignor another does make a good driver. The real ers traffic habits include care; rtesy and common sense and a kable knowledge of traffic s and regulations; the foun- on of safety. Your service on operator is more than ing to help you with your ing problems.

T US MAINTAIN YOUR R TO SAFEGUARD YOUR LIFE

Peebles Motors Ltd.
NELSON, B.C.

BUSINESS OPPORTUNITIES

FOR SALE ON KOOTENAY LAKE Store building with living quarters. Light and water installed. Good opportunity for butcher shop, store and ice cream parlor. Apply Robertson, Hilliard, Cattell Realty Co., 532 Ward St., Nelson.

FOR SALE, MISCELLANEOUS

FOR SALE — WALNUT DOUBLE bed, spring and mattress, walnut wardrobe, oak buffet, really good chesterfield and various smaller household articles. All in excellent condition. Reasonably priced. Apply between 9-3 or after 6 p.m. 519-A Hall St.

FOR SALE — BABY BUGGY, good condition, $20. Camera with flash attachments, $10. Fishing rod and tackle, $10. Apply P.O. Box 681, Castlegar.

FOR SALE — 1 VICTORY COOK stove. White enamel. Like new, used 2 months. Regular value $145.00. Will sell for $100.00. Apply Box 8053 Daily News.

FOR SALE — CAST IRON PIPE fittings, 4" bends, 8" bends, 8"x4" tees, 4"x2" tees. Apply Secty. Robson Irrigation District, Robson, B.C.

STAINLESS STEEL BEATTY washing machine for sale, $150.00. Write Mrs. A. Sutherland, General Delivery, Nelson.

FOR SALE—25-20 MARLIN RIFLE. Pump action, peep sight. Bargain at $40 or near offer. Dr. W. Brock, 576 Baker or Phone 969.

FOR SALE — BEATTY WASHER, two tubs, bench and boiler, good condition. Phone 745-Y-2.

FOR SALE — BOY'S SHEEP lined coat, size 14 years. Phone 277-X evenings.

FOR SALE — ONE TWEED COAT, size 20, in perfect condition, $15. Phone 30-Y.

STOVE LENGTH SLAB WOOD, $12.00 per cord. 2 or more cords $11.00 per cord. Phone 508-Y-2.

MAN'S TUXEDO, SIZE 37, IN PERfect condition. Also leather jacket same size. Phone 732-X.

FOR SALE—LARGE OIL HEATER (3 years old, in excellent condition. Ph. 471-R-3.

JACK BOYCE GUN EXCHANGE, Guns for sale and exchange and expert gun repairing.

PIPE — FITTINGS — TUBES, SPECIAL low prices. Active Trading Co., 916 Powell St., Vancouver.

BROWN STEEL BABY'S BED AND mattress, $16. Phone 1330-L.

FOR SALE—GAS RADIANT AND gas water heater. Phone 339-Y.

VIOLIN FOR SALE. PHONE 827-R or Box 364, Nelson.

1 PAIR CHILD'S SKATES, SIZE 12. Phone 330-L.

PICK YOUR OWN WINTER APples. $1.00 a box. Ph. 206-R-5.

BOY'S SKATES, SIZE 3 FOR SALE Phone 484-R-2 mornings.

FOR SALE — SET OF GOLF clubs in bag, Phone 404-L.

BRICK LINED HEATER FOR sal. Phone 398-L.

PROPERTY, HOUSES, FARMS

Immediate Occupancy

New 5 room bungalow. Cement basement with 2 or 3 acres. Also barn 16x20, garage. Water and electric light. Beautiful view, on main highway. 4 miles from Nelson. Price **$5250**

Six room fully modern home in perfect condition on five acres. Barn, poultry house 20x50. Irrigation, also city water and light. 1 mile from city limits. Terms. Price **$7500**

Residence, 4 bedrooms, living and dining rooms, kitchen wired for electric range. Full cement basement, furnace. 3 corner lots in garden. Terms **$6500**

F. A. WHITFIELD
302 Baker St.
Real Estate Insurance

FARM FOR SALE—REASONABLY priced, 23 acres, 17 under hay, three big room new house not quite finished inside. Small barn for four cows and big hay shed, 1½ mi. Salmo Road. Quick sale. J. P. Antifey, Fruitvale, B.C.

BEAUTIFUL STUCCO 8-ROOM home in Fairview. Hardwood floors. Hot water heating. Cement driveway into full basement. Snap at $10,500. Phone 530 or 383-X-2.

JUST OUT OF CITY LIMITS — Comfortable 3 room house with outer buildings. Bargain price. Some terms. Phone 872-Y.

SAVE MONTHLY WITH YORKshire Savings certificates. $7.00 monthly for 120 months gives you $1000 cash.—See Appleyards.

HOUSE FOR SALE IN BUSINESS section. Vacant soon. Box 8166 Daily News.

FARM FOR SALE — LOTS OF water, wood. Buildings fruit trees. Sell for $2500. P. Dellecor, Winlaw.

WANTED TO BUY — A FARM. Write all particulars in first letter. Apply Box 8135 Daily News.

3 ROOM HOUSE FOR SALE ON 1 lot at Ymir. Quick sale for cash. Apply F. Moskwa, Ymir, B.C.

WANTED—TWO BUILDING LOTS Fairview area. Phone 707.

FOR SALE — TWO IDEAL BUILDing lots in Fairview. Ph. 745-Y-2.

TWO CHOICE LEVEL LOTS FOR sale on Third St. Phone 599-L-1.

FARM, GARDEN & NURSERY

FRUIT TREES, ORNAMENTALS and Roses, See H. C. Carne, Agent Layritz Nurseries. Phone 312, Box 37, Nelson, B.C.

FOR SALE — BAILED HAY—A. Pereverzoff, Appledale.

MACHINERY

SPLIT SECOND
FIRE Protection
Fire strikes fast—You can get quick action against fire if you have a
Randolph Fire Extinguisher
We can supply you with these Carbon Dioxide Extinguishers in sizes from 1 quart to 40 gallon foam engines. Small sizes with trigger-touch action "Faster than Fire."
Nelson Machinery Equipment Co.
214 Hall St. Phone 16
Mining, Milling and Sawmill Machinery, Building and Contractors' Supplies.
"If it's machinery you want, consult us."

AIR-COMPRESSORS
ALL SIZES
FOR RENT BY
DAY, WEEK OR MONTH
COMPLETE WITH
CONCRETE BREAKERS,
ROCK DRILLS, STEEL
DETACHABLE BITS, HOSE, ETC.
PURVES E. RITCHIE & SON LTD.
658 Hornby St., Vancouver, B.C.

SAWMILL, WOODWORKING AND Contractors equipment of all kinds. National Machinery Co., Ltd., Vancouver, B.C.

FOR SALE—NO. 11 STRAW OR corn cutter, hand or power, 2 horse mower. Nick Dosenberger, R.R.1.

FOR SALE — 1-50 H.P. 220 VOLT 900 R.P.M. electric motor. Also ammonia compressor. Will sell together, or separately. Kootenay Brewery. Phone 24.

CUSTOM MACHINE WORK AND welding. Portable welding equipment for field work. Stevenson's Machine Shop, 708 Vernon St., Nelson, B.C.

CATERPILLAR D6—6 CYL. LATE model, complete with Hyster winch, cable angledozer, operator guard and new Carco arch. Bayes Equipment Company, Cranbrook.

MOTORCYCLES, BICYCLES AUTOMOTIVE

THE NEW AUSTIN DEVON SEDAN
1947 CHRYSLER WINDSOR SEDAN
1948 FORD SEDAN
1947 DODGE SEDAN
1946 FORD COUPE
1946 JEEP
1940 FORD COUPE
1938 MORRIS SEDAN
1932 CHEVROLET COACH
1930 ERSKINE LT. DEL.
NEW REO 2½-3 TON TRUCK
1947 AUSTIN 3 TON TRUCK
PONY TRACTORS
1945 CLETRAC TRACTOR
TERMS — TRADES
WE PAY CASH FOR GOOD USED CARS
Empire Motors
"The Best Used Cars"
803 Baker St. Nelson, B.C.

WHIZZER
POWERED
Warrior Motorbikes
Four-cycle motor
Motorcycles
150 miles per gallon
Stainless steel fenders
Balloon tires
Full price — $225
Immediate delivery
Motorcycle Sales Limited
The House of Friendly Service
561 W. Broadway Vancouver
Indian—Royal Enfield—Triumph

FOR SALE — 1940 2-TON FORD truck. Booster brakes, extra front fender, license plates. What offers? Phone 72.

1947 MONARCH FOUR DOOR SEdan for sale. Low mileage. 1 owner, excellent condition. Apply Queen City Motors, Nelson.

FOR SALE — TO HIGHEST BIDder, antique car, buggy style, good running order. Len Anderson, Creston, B.C.

1935 LIGHT DELIVERY CHEV. for sale. Cash $225. Apply 1525 Slocan St.

FOR SALE — 1935 CHEV. SEDAN in fair condition. Apply D. Lyden, Nelson Transfer.

WILL PAY SPOT CASH FOR late model passenger cars, any make. Queen City Motors.

NEW AND USED PARTS FOR ALL makes of cars. City Auto Wreckers. Box 24, Granite Road.

(Continued in next column)

MOTORCYCLES, BICYCLES AUTOMOTIVE (Continued)

FOR SALE — 1936 DODGE SEDAN Phone 1136-L after 5.

1930 WHIPPET COUPE — FAIR condition, good tires. Phone 1236.

MAN'S BICYCLE FOR SALE— Apply 614 Mill or Ph. 727-R.

RENTALS

PLAN NOW TO LIVE AT THE Blue Top this Winter. Modern insulated bungalows in Nelson. Central heat, fully furnished. Winter rates now in effect. Phone 265.

FOR RENT — 4 ROOM HOUSE. Light and water. Acreage and fruit trees if desired. Apply Miss Mildred Perepolkin, Castlegar, B.C.

WANTED TO RENT — UNFURnished house or apartment. Central. Excellent references. Apply Box 8300 Daily News.

FURNISHED CABIN, 3 MINUTES from ferry, North Shore, hot and cold water, bath and toilet. Ph. 44 after 4 p.m.

BUSINESS LADY REQUIRES small furnished apartment from early Nov., Box 8126 Daily News.

BEDROOM WITH TWO BEDS FOR rent. Suitable for business men. Apply 410 Victoria St. or Ph. 590-Y

FOR RENT—LARGE FURNISHED cabin. Ferry Auto Court, Phone 387-R-1.

CABINS AT WINTER RATES. PH. Kokanee Lodge, 678-R-1. Now under new management.

FOR RENT — WELL HEATED bedroom. Phone 778-X.

BOATS and ENGINES

IDEAL FOR DUCK HUNTERS — New 8 foot "Litekraft" row boat. Weight only 50 lbs. Holds 3-4. Takes outboard. Reduced 20% for quick sale to $98. Phone 387-L-1.

FOR SALE — 16 FT. V-BOTTOM run-about boat with 5½ H.P. Champion outboard engine $150. See Wilson at Central Truck & Equipment or Phone 596-Y.

BUSINESS AND PROFESSIONAL DIRECTORY

ASSAYERS AND MINE REPRESENTATIVES

E. W. WIDDOWSON & CO. AS sayers, 301 Josephine St., Nelson.

H. S. ELMES, ROSSLAND, B. C., Assayer, Chemist, Mine Represnt.

W. G. THOMPSON & CO. — AS sayers & Metallurgists. All work given prompt attention. 1155 Pender St., W. Vancouver, B.C.

CHIROPRACTORS

J. COLIN McLAREN, D.C., CHIROpractic X-Rray, Spinography, Strand theatre Bdg. Trail. Ph. 328

DIAMOND DRILLERS

NATIONAL DIAMOND DRILLING Co., Ltd., Drilling and Bit Service. Box 508, Rossland. Ph. 420.

ENGINEERS AND SURVEYORS

HAGGEN AND CURRIE, B. C. Land Surveyors, Mining and Civil Engineers. Rossland, Kelowna, Grand Forks.

BOYD C. AFFLECK, 218 GORE ST. Nelson, B.C., Surveyor, Engineer.

INSURANCE AND REAL ESTATE

McHARDY AGENCIES LTD. INsurance, Real Estate—Phone 135.

MACHINISTS

BENNETTS LIMITED
Machine Shop, acetylene and electric welding, motor rewinding
Phone 593 324 Vernon St.

STEVENSON'S MACHINE SHOP— Specialists in mine and mill work. Machine work, light and heavy. 708 Vernon St., Nelson, Phone 98.

NATUROPATHIC PHYSICIAN

G. A. SUMNER, D.C., N.D. Naturopathic Physician. Located in the Eremenko Bldg., Castlegar. Hrs. 9-6. Evenings by appointment.

PERSONAL

TOP PRICES PAID FOR ANtiques. Phone 1032 or 640 Baker St.

WAWANESA MUTUAL FIRE INsurance Co. D L Kerr, Agent.

CHARLES WORMINGTON, COMmercial Photographer. Kimberley. Women and men's portraiture.

10 CENTS! BIRTH CONTROL INformation and catalogue of hygienic supplies. Write Western Distributors, 61-L Ray Building, Vancouver.

ATTENTION SCHOOL BOARD Secretaries. We have a large stock of newsprint, mimeo and bond paper and can fill any order immediately. Daily News Printing Dept., Nelson, British Columbia.

MEN'S PERSONAL DRUG SUNdries: 24 samples, $1.00, or 19 Deluxe assorted, $1.00, mailed in plain, sealed wrapper. Finest quality, tested, guaranteed. Bargain Catalogue free. Western Distributors, Dept RN, 61-144 West Hastings St., Vancouver, B.C.

MEN, DON'T TAKE RISKS Be safe. Guard your Health. Hygienic Supplies (rubber goods) mailed in strong envelopes. Absolute secrecy without embarrassment. First-class merchandise. Price $1.00 per dozen, mailed one hour after receivng order. The Greb Trading Co., Dept. 255, 1275 Queen St. West, Toronto, Ont.

NIAGARA
One Trip
AUTO LOANS
PHONE FIRST TO GET AN AUTO LOAN IN A SINGLE TRIP. $20-$1,000 ON OWNER'S SIGNATURE.
LIFE INSURANCE AT NO EXTRA COST.
NIAGARA
Finance Company Limited
Est'd. 1930
Suite 1, 560 Baker St., Nelson
Phone 1095

LIVESTOCK, POULTRY AND FARM SUPPLIES, ETC.

FOR SALE — TEAM OF FARM horses with harness and wagon. Weight 2500 lbs. Price $150.00. J. Jauncey, Wynndel, B.C.

FOR SALE—1 COW TO FRESHEN soon; 1 Western saddle and bridle. A. Miller, Box 521, Kaslo, B.C.

FOR SALE — 2 HORSES, 1600 LB. each. Sold single or as a team. E. H. Greavison, South Slocan.

FOR SALE — TWO HORSE, SELFseeding hay baler. $300. Apply Alec Toth, Park Siding.

HAMPSHIRE PULLETS READY to lay, $2 each. Phone 508-Y2.

LOST AND FOUND

LOST — BETWEEN 518 SIXTH ST. and New Grand Hotel. Br. leather writing case. Finder please Ph. 1282-L. Reward.

TWO TRUCK TIRES LOST BEtween South Slocan and Willow Point. Finder please phone 77. Reward.

Seek More Ground At Cemetery For Anglican Plot

A request from St. Saviour's Church that an area be made available for additional burial ground at Nelson Memorial Park, was referred to the Parks and Health Committee Monday night by Nelson City Council.

Fred Irvine, Rector's Warden, pointed out that the upper portion of the Plot was filled. He asked that an area South of the present Plot be made available.

Winnipeg Grain

WINNIPEG, Oct. 19 (CP)—Winnipeg grain quotations:

Oats:				
Oct.	.79¼	.79¼	.78⅝	.78¾
Dec.	.72⅝	.72⅝	.72¼	.72¼
May	.73⅛	.73⅛	.73¼	.73⅜
Barley:				
Oct.	1.12⅝	1.13⅜	1.12⅛	1.13¼
Dec.	1.06⅞	1.07⅞	1.06¼	1.07⅜
May	1.06½	1.07⅜	1.05¾	1.07⅛
Rye:				
Oct.	1.70⅛	1.70¼	1.68½	1.69½
Dec.	1.71⅝	1.71⅝	1.69¼	1.70⅞
May	1.74½	1.74½	1.72⅝	1.74
Flax:				
Nov.	4.00½			4.00½
Dec.	4.01⅛			4.01½
May				4.05

CLOSING PRICES:

Oats—Oct. ⅛ lower at 78¾; Dec. ¼ higher at 72½; May ¼ higher at 73⅜.

Barley—Oct. 1⅛ higher at 1.13¼; Dec. ⅝-½ higher at 1.07⅜-¼; May ⅞-1 higher at 1.07⅛-¼.

Rye—Oct. 1 lower at 1.69½; Dec. ¾ lower at 1.70⅞; May ⅝ lower at 1.74.

Flax—Nov. ⅛ lower at 4.00½; Dec. unchanged at 4.01½; May unchanged at 4.05.

Prices of class two wheat — For export to countries other than the United Kingdom — were: No. 1 Northern $2.35; No. 2 $2.32; No. 3 $2.30; No. 4 $2.27; No. 1 Durum $2.35; No. 2 $2.32; No. 3 $2.30.

CASH PRICES:

Oats: 2 C.W. 78¾; 3 C.W. 75¾; ex. 1 feed 75¾; 1 feed 74¼; 2 feed 72⅛; 3 feed 70; track 75¾.

Barley: 1 C.W. 6-row 1.34¼; 2 C.W. 6-row 1.34¼; 1 C.W. 2-row 1.60¼; 2 C.W. 2-row 1.60¼; 3 C.W. 6-row 1.24¼; 1 feed 1.24¼; 2 feed 1.06¾; 3 feed 1.04⅝; track 1.06⅜; 2 C.W. yellow 1.14¼; 3 C.W. yellow 1.13¼.

DOW JONES AVERAGES

30 industrials—186.18 up .85.
20 rails—60.67 up .28.
15 utilities—35.46 up .21.

Nelson Daily News

Classified Advertising Rates:
15c per line first insertion and non-consecutive insertions.
11c line per consecutive insertion after first insertion.
48c line for 6 consecutive insertions.
$1.56 line per month (26 consecutive insertions). Box numbers 11c extra. Covers any number of insertions.
PUBLIC (LEGAL) NOTICES, TENDERS, ETC.—20c per line, first insertion, 16c per line each subsequent insertion.
FOR PROMPT PAYMENT ALL ABOVE RATES LESS 10%

Subscription Rates:	
Single copy	$ .05
By carrier, per week, in advance	.25
By carrier, per year	13.00
Mail in Canada, outside Nelson:	
One month	$ 1.00
Three months	2.50
Six months	4.50
One year	8.00
United States, United Kingdom:	
One year	$12.00
Six months	6.00

above rates plus postage
Where extra postage is required.
One month 1.00
Three months 3.00

Market Trends

NEW YORK, Oct. 19 (AP)—Persistent selling chipped away at stock prices after a short but fast morning buying flurry. The market stayed in high price ground most of the day but widest gains were trimmed. Selling pressure was strong enough to push some key issues into the minus column.

MONTREAL, Oct. 19 (CP)—Sales were about moderate in both mines and selected industrials. Most issues continued on a steady uptrend within a narrow range.

Canadian Vickers strengthened once more, adding 2¾ at 50¾.

All groups were quiet and from steady to slightly improved.

TORONTO, Oct. 19 (CP)—Prices were firmer as trading raced ahead to near the 1,000,000-mark. After a slow start, industrials edged ahead on gains ranging up to about three points.

VANCOUVER, Oct. 19 (CP) — Prices were mixed in heavy activity. Base metals again stole the spotlight. Oils were unchanged to slightly stronger. Sales totalled 116,000 shares.

To Reroof City Substation

The Public Works Committee was granted authority to reroof the Nelson substation, Monday night by City Council. Tenders for the work were called but, none were received.

Hope was expressed that the work would be done before Nov. 1. Unless it is done quickly, expensive substation equipment might be damaged. Original plans called for a 15- to 20-year roof.

CALGARY LIVESTOCK

CALGARY, Oct. 19 (CP)—Cattle market is active, with steers and heifers fully steady and 25 cents higher for the week. There were 600 head of cattle held over last night.

Monday's receipts: 1787 cattle, 491 calves, 417 hogs, 716 sheep. Tuesday morning's receipts: 200 cattle, 20 calves.

Hogs sold Monday at $31 for As at yards and plants. Sows, $20 live weight.

Good butcher steers, $19.50 to $21; common to medium, $16 to $19. Good to choice butcher heifers, $18 to $18.50; common to medium, $15 to $17.50.

Good cows, $15.25 to $15.75; common to medium, $13 to $15. Canners and cutters, $10 to $12.50. Good bulls, $17 to $18; common to medium, $15 to $16.50. Good to choice veal calves, $18 to $19; common to medium, $14 to $17.50. Good stocker and feeder steers, $17.50 to $19.

Good lambs, $19 to $19.25. Good ewes, $6 to $7.

In Japan a husband may divorce a wife if she is childless, disobedient or ill-tempered.

Patriotism Kept Lumber Lower Says Witness

OTTAWA, Oct. 19 (CP) — The Prices Commission, still probing the cost of lumber, today encountered for the first time witnesses reluctant to admit that their prices have recenly been reduced.

No previous witness before the Commission has ever hesitated to report a price reduction.

The episode occurred when Edwin R. Stafford, Jr., Vice-President, and Alfred Bragg, auditor of Sinclair Spruce Lumber Co., were on the witness stand.

"We have the phenomonel situation of your price being lower in September than it was in June," began H. A. Dyde, Commission counsel. "Why?"

Mr. Stafford suggested that the lower price in September might have been for green lumber while the June figure was for dried wood. Or, he said, it might represent an order which had been placed with the company much earlier—before prices rose.

"If we were to ask for the price of 2x4s on Oct. 13 would the price be back up to $55?" Mr. Dyde asked. The figures submitted by the firm showed the June price as $55.78 a thousand and the September figure as $51.71.

"I wouldn't hazard a guess," Mr. Bragg replied.

"Are you trying to tell me that this is an isolated case?" asked Mr. Dyde. "Somebody was just a lucky guy?"

"It could happen," said Mr. Bragg.

DECLINING MARKET

Mr. Stafford took over. After a noticeable pause for consideration, he said:

"Our latest experience has been towards a softening of the market. I would say we are on the brink . . ."

"You're very loath to admit that the price may be down," Mr. Dyde commented.

"I'm very much afraid that we are at the beginning of a declining market," Mr. Stafford said.

An Eastern lumbreman, E. W. Ross of Fraser Companies Ltd., said he thought it was the patriotism of the industry which had kept the Canadian price of lumber from reaching world levels. Asked by Mr. Dyde why, when price controls were removed, Canadian prices did not reach the U.S. level, Mr. Ross replied:

"I guess we must have been a little patriotic."

ALERT BAY, B.C., Oct. 19 (CP)—Provincial Police are investigating a report that Edward Lincoln, lineman working on the Cape Scott-Shushartie Bay Government telegraph line, has not been heard from for 10 days.

A break in the telegraph line has not yet been repaired, police said.

Cape Scott and Shushartie Bay are on the North end of Vancouver Island.

DAILY CROSSWORD

ACROSS
1. Plant with cleansing properties
6. Mexican dollars
11. Felt affection
12. Above
13. Mammal (Afr.)
14. Island (Mediterranean)
15. Wine receptacle
17. Governor of (Algiers (title)
18. Drinking vessel
21. Pipes for drawing liquids
24. Largest continent
26. Spawn of fish
27. Trifling
29. Grew white
33. Rowing implement
35. Ripped
36. Part of a bell
40. Kettle
41. Humble
42. Millpond
44. River (So. Am.)
47. Kind of bird
51. Girl's name
52. Sultan's decree
53. To dim
54. Took out (print.)

DOWN
1. Tree
2. Spring month
3. Metallic rock
4. River (Siberia)
5. Cheeses
6. Knave of clubs
7. Guido's highest note
8. Coin (It.)
9. Frequently
10. Remains
16. Ventilate
18. Head covering
19. Employ
20. Abyss
22. Small explosion
23. High temperature
25. On top
28. Bark
30. Cut off, as a tree top
31. Epoch
32. Lair
34. Primary color
36. Ascend
37. Not general
38. Conscious
39. Quick
43. Bog
45. Narrow inlet (Geol.)
46. River (Swiss)
48. Chum
49. Fish
50. Spread grass to dry

SAGA NAIL
CLUE UGLY
CRAMS DOLCE
OUR EGG EN
CF FIRE RUD
OFFICE JAMS
ALE SLS
ISLE HIGHLK
DAL BARS KU
AH BUY APT
SAPOR BOGIE
RANK ADAR
ALEE MERE

Yesterday's Answer

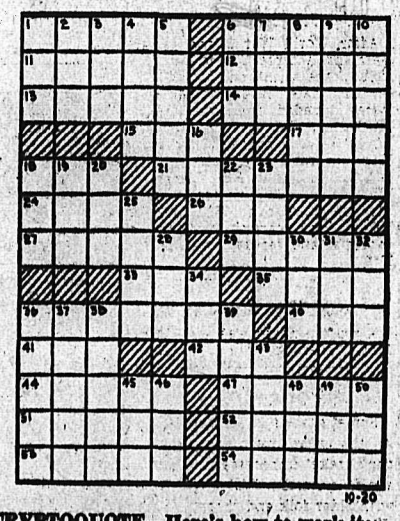

DAILY CRYPTOQUOTE—Here's how to work it:
A X Y D L B A A X R
is L O N G F E L L O W

One letter simply stands for another. In this example A is used for the three L's, X for the two O's, etc. Single letters, apostrophes, the length and formation of the words are all hints. Each day the code letters are different.

A Cryptogram Quotation

V F G B W J H W N I K F Q K B K K F N I K F Q B K V M B S — W N. R D V D W N B K H.

Yesterday's Cryptoquote: TO ME YOU ARE ALREADY KNOWN AS A DECEIVER.—MARTIAL.

IT'S A CINCH
MOVING ANY-WHERE
Once You Know How!

"Two or Three Bags of Personal Belongings Is All We Need —
WEST TRANSFER Does the Rest"
Nelson and District Agents for ALLIED VAN LINES
JUST CALL 33
FOR LOCAL AND LONG DISTANCE MOVING
Bring YOUR Moving and Storage Problems to Us!
For Fast Efficient Service
And Perfect Ease When Moving Day Is Here
CALL
719 Baker St.
WEST TRANSFER Company
Nelson's Fuel Merchants Since 1899
Phone 33

NYAL-IZE YOUR COLDS WITH NYAL Cold CAPSULES
For SAFE—FASTER RELIEF from COLDS and GRIPPE
★ THEY DISSOLVE INSTANTLY!
★ START ACTING IMMEDIATELY!
★ Relieve the fever and congestion, headaches and pains of colds!
Nyal Cold Capsules are specially compounded from a safe, dependable formula. Take no "tired"—no harmful effects.
25 CAPSULES 50c
Sold only by your Nyal Druggist
GUARANTEED DEPENDABLE NYAL DRUGS
MANN'S DRUG STORE

Rosemont Bridge City Responsibility

Maintenance of the Rosemont Bridge over Cottonwood Creek, which now needs repairing, is the responsibility of the City of Nelson, Council members learned at Monday night's meeting.

Status of the bridge was defined by O. P. Roberts, District Engineer, Public Works Department, who stated that in 1935 the District Engineer was informed that his department considered the bridge a municipal one. In making a $1975 grant toward construction at the time, the department had stipulated that the City should be responsible for the construction and maintenance of the bridge, he said. Early in 1936 the City accepted the offer. Therefore, he said, the department was unable to make any repairs.

The matter was referred to the Public Works Committee. Decking repairs are among work to be done.

GAVILAN, JANIRO REPLACE CHARLES, BAKSI

NEW YORK, Oct. 17 (AP) — Managing Director Harry Markson of the 20th Century Sporting Club today announced the signing of Kid Gavilan, Cuba, and Tony Janiro, Youngstown, O., for a 10-round main bout at Madison Square Garden, Nov. 12. The fighters agreed to come in at 155 pounds or less. Ezzard Charles and Joe Baksi originally were scheduled to fight that day but the show was set back until Dec. 10 because of an injury to Baksi's right hand.

Get your FALL AND WINTER WEAR for girls and boys at The Children's Shop 652 Baker St.

FLEURY'S Pharmacy
Prescriptions Compounded Accurately
Med. Arts Blk. PHONE 25

THOMPSON FUNERAL HOME
"Distinctive Funeral Service"
AMBULANCE SERVICE
815 Kootenay St. Phone 361

Highlights of Canada Economy

By The Canadian Press

Potatoes, steel and tourists are current economic news.

Objections by American growers to imports of Canadian potatoes have pointed up the difficult ground pursued by international commerce when sectional interests of one country or another are hurt.

But a statement from Trade Minister Howe yesterday drew attention to the equally realistic fact that trade can't remain a one-way street—if you sell you must also buy. And if the United States is to sell her fruit and fresh vegetables in Canada in one season, then she needs to take a fair amount of Canadian products in another.

Mr. Howe stated:

"Canada exported fresh fruit and vegetables to the value of $54,000,000 to the United States during the last five years, whereas her imports from that country were valued at $290,000,000 in the same period." Furthermore, "the bulk of Canadian potato exports to the United States consists of certified seed potatoes, which are in demand by American growers because of their high quality and freedom from disease."

However, it is human that the particular interests hurt don't like it, and it is necessary for countries to find as smooth a solution as possible; else, as has happened in the past, a trade may die because of lack of skilful and common sense negotiation. That is the reason why Federal and Provincial Ministers have been meeting in Ottawa on the problem of the potato.

LESS STEEL

There isn't enough steel anywhere. If industrial activity can be depended upon to remain at a high level for a number of years, this may not be so bad in the long run. It may result in Canada building a larger steel industry, enabling her to become a greater processor at the same time that she becomes a greater source of ore.

Yesterday it was announced that Canada has agreed to limit her imports of United States iron and steel to 200,000 tons in the last quarter of the year, a drop of around 20 per cent.

This certainly won't be good news to steel-hungry industry, already being delayed in many of its works, including oil-fields development in Western Canada.

LENGTHEN SUMMER

The Dominion-Provincial Tourist Conference heard a suggestion that Canada lengthen her Summer by the simple expedient of putting Labor Day off from the first week in September to the third. It has become customary to regard Labor Day as the windup of the Summer season, whereas the Canadian Summer extends considerably beyond that. Even the present cold spell is regarded as somewhat unseasonable.

Silverton Man Dies at 84

NEW DENVER, B.C., Oct. 19 — T. Burley of Silverton died in the Slocan Community Hospital on Thursday at the age of 84.

Funeral services were held at Silverton on Sunday.

PATIENTS EAT ELK

WEYBURN, Sask. (CP)—Harvesters in the Yellow Grass area near here noticed an elk—seldom seen in Southern Saskatchewan—and lassoed it. When destroyed by the game warden the beast—weighing 450 pounds—was dressed and parts sent to several district hospitals.

Brazil is larger than Continental United States.

Clutch SLIPPING—GRABBING?

A REMANUFACTURED CLUTCH WILL GIVE YOU NEW-CAR SMOOTHNESS . . .

You'll get new-car clutch action in short order with a REMANUFACTURED CLUTCH.

Clutches REMANUFACTURED by the "Chrysler Method" save you time. They are complete units . . . tested and ready to install. All parts are thoroughly cleaned and inspected. Damaged parts are replaced with NEW CHRYCO parts. Frictional surfaces are specially ground to give *balanced* clutch action.

Bring your car or truck in today. We'll replace that old, chattery clutch with a REMANUFACTURED CLUTCH. You'll be pleased with its s-m-o-o-t-h performance.

CUTHBERT MOTORS Limited
DODGE – DE SOTO DEALERS
Opposite Post Office — Nelson, B.C. — Phone 75

COMMUNISTS PARADE—Portraits of Communist leaders are carried through People's Square in Rome in parade preceding a meeting to raise funds for Communist newspapers.

Communist Tactics Related By One Once Most Devoted Red in U. S.

By RELMAN MORIN
Associated Press News Analyst
(For Dewitt Mackenzie)

A man who once "was the most devoted Communist in the United States" has written a book about Communism.

It may poison your dreams, if it does not prevent you from sleeping entirely. Nevertheless, it is an important book because of the man who wrote it, and because, in many respects, it is like a key to a secret cipher. It will help you to decode the strange, unpredictable, and often contradictory tactics of the Communists.

The book is called "The Whole of Their Lives." (Charles Scribner's Sons.) The author is Benjamin Gitlow.

Gitlow was the head of the American Communist Party in 1929.

He made three trips to the Soviet Union on official business of the party. He knew Josef Stalin personally. He rose to this eminence because, for many years, he was a whole-souled believer in the movement and more important, because he had character and brains.

For the same reason, he says, he no longer is a Communist.

Gitlow disagreed with and defied Stalin on a matter of principle. (He is one of the few men who lived to write the story of it) and he says that caused him to break with the entire movement.

RELIABLE SOURCE

Let's see what he has to say about Communism.

Question 1—Do you doubt that American Communists and their fellow-travellers get direct orders from Moscow?

Gitlow writes: "Stalin took over the American Communist Party lock, stock and barrel, in the middle of May, 1929, by a series of decrees promulgated by him and read by Molotov." Gitlow adds: "In 1919 the American Communist Party became a branch office of Moscow. Moscow made the decisions governing the actions of the American Communists."

Question 2—Do you wonder sometimes, in the light of Soviet pronouncements, whether the American system and the Russian system can get along together? Gitlow says: "From the days of Lenin to the supreme ruler, Stalin, survival of Soviet power and Communism is held impossible unless capitalism with its political and social structure is destroyed."

Question 3—Does it puzzle you to see the agreements made at Yalta, Tehran and Potsdam so blandly disavowed by the Soviet Union today? Gitlow has many statements on Communist integrity. Here are two of them: "Communist policy is never simple. It is always complex and paradoxical. A momentary policy is always tied up with a long-range basic policy. This accounts for the many twists in the party line." And again he says: "Communist leaders may with impunity break one day the solemn pledge they made the day before."

LABOR IMPORTANT

Question 4—Why are the Labor Unions so important to the Communists? Gitlow writes, paraphrasing Stalin himself: "Without support in the unions the Communist party cannot make a revolution . . . by getting control of unions, the Communists mean getting control of those unions in the decisive, the basic industries of the land, the industries upon which the economic life of the country depends."

These are all the statements of a man who helped to organize the Communists in North America, who knows the dialect of the party, used its tactics, and was an intimate of its orthodox leaders, as well as having been one himself.

Seeks Completion Of Road in Cemetery

Completion of the road at the lower end of Nelson Memorial Park was sought by W. L. Thompson of the Thompson Funeral Home, in a letter read at City Council meeting Monday night. Cars stalled on the road at times, he stated.

The road has been surveyed, one Alderman said, and the opinion was that only a little work was needed. The Parks and Health Committee will bring in a report.

Dies Waiting Trial As War Criminal

HAMBURG, Oct. 19 (AP) — Walther von Brauchitsch, former German Field Marshal, died last night in a British Military Hospital here where he was under guard awaiting trial as a war criminal. He was 67.

Von Brauchtisch had faced trial with three other leaders of the Germany Army of the Second World War—Field Marshal Gerd von Rundstedt and Erich von Mannstein and Col.-Gen. Adolf Strauss—all in British custody.

A British Army announcement said Von Brauchtisch died of coronary thrombosis. He had been placed on the critical list only three hours before.

MAKE YOUR CLOTHES LINE OUR TELEPHONE LINE
WEST KOOTENAY STEAM LAUNDRY
PHONE 1175—182 BAKER ST.

ELLISON'S ROYAL PATENT PASTRY FLOUR
BEST FOR CAKES AND PASTRY
GUARANTEED TO SATISFY
Your Grocer Has It

RELIABLE SERVICE AT REASONABLE COST
Smedley Garage Co.
Reo Sales and Service

Kootenay Air Service May Base Planes at Nelson

Permission to Kootenay Air Service to base its planes on the water at Nelson was given Monday night by Nelson City Council following reading of a letter from D. Hermon, proprietor. Previously a proposal for the establishment of a chartered air service based at Nelson had been put forward.

"To further this proposal," Mr. Hermon wrote, "we would state that were facilities installed we would use the base very day of the year. This is, we believe, a sound basis for the establishment of a floating dock now under consideration by the Federal Government.

"If no action can be taken by the City at this time we would like to have permission to base on the water at Nelson and to take the responsibility ourselves for the licencing arrangements."

May Ask Ruling On New Wages

VANCOUVER, Oct. 19 (CP) — International Woodworkers of America (CIO) likely will ask the Provincial Labor Relations Board to rule on the 50-cent-a-day increase in logging camp board rates, it was reported here today.

International President James E. Fadling of Portland, Ore., conferred last night with R. V. Stuart, head of Stuart Research Ltd., spokesman for the lumber operators. They did not reach a decision of the board rates discussions.

Stuart said today the board rates were not included in the collective bargining agreements in the industry. Fadling said afterwards the meeting was only a preliminary to actual negotiations.

COVENTRY, England (CP)—Coventry is to receive water supplies from the Severn River. Work has started on a $12,000,000 scheme under which water will go to the city through a 40-mile cross-country pipeline.

By the Starting Gate

. . . Heel Is Rediscovered
. . . Turns Up at Olympic Games

It was the closing couple of minutes of the freshman class' gymnasium hour. We were through with the Swedish drill—the high squat-low squat, dumbells, Indian clubs, handsprings, flying rings and so on—and were winding up with a few laps at full speed around the interior of the woooden gymn.

I was methodically pounding along in my rubber sneaks doing my best when a hawkeyed classmate, Louis Duval—who later was an Acadia qaurterback, and later still a missionary to Africa—sang out to the instructor, who was heading the Indian file:

"So-and-So is running flat-footed!"

Much embarrassed, I turned out of the line, and the instructor explained to me that I was supposed to land on the balls of my feet, to which the heel angle would act as springs, and avoid the shock involved in coming down on the heel, which was in direct line with the spine.

That incident of 52 years ago could be called my first contact with coaching. Looking back, I am ashamed that my town of 1500 permanent residents — and for eight months of the year, 500 to 600 students—had nothing for the children. The only lay organization for children was the Band of Hope, a temperance body. We youngsters were onlookers.

No doubt nine-tenths of us ran flat-footed. We learned to swim by pushing railway ties. We learned rugby football by kicking an old rubber around, later saving our pennies for a football and goal-posts, and kicking the football with our toes—it was later that I discovered punting was done with the instep. And we played our baseball bare-handed. No one thought of helping the youngsters!

Far different today!

COACHES ABOLISHED HEELS

However, my point is that the track coaches of the athletic world, 20 times as numerous today as they were half a century ago, have for a long time, perhaps ages for all I know, been in agreement that in running the only part of the human mechanism to be in touch with Mother Earth should be the ball of the foot. This is something that has to be taught, it is an idea that would only occur with maturity or budding maturity, for the youngster, running in play, naturally puts to the ground first what reaches it first, which is the heel.

Most quadrupeds run and walk with the heel high off the ground, in fact, are built that way, so it can't possibly touch — a built-in automatic spring, used alike by the slow and the fleet. Perhaps bandy-legged prehistoric man rose on his toes when "extending himself" in the chase.

In the ring boxers dance around on the balls of their feet, an obvious advantage, as in that position they are poised "on their springs," ready for a leap forward or backward or sidewise, without loss of either offensive or defensive stance. I suppose the idea is borrowed from the dance, with its pivoting.

A flat-footed boxer is considered handicapped. For years boxing writers claimed Jack Johnson could never reach the heights because he was flat-footed. If I'm not mistaken, that same contention was advanced against another negro, Jersey Joe Walcott.

Yes, the human heel was in strong disfavor, almost universally. Women's heels are artificially elevated to a point where the foot structure is threatened with breakdown, some savant said over the weekend.

PERCIVAL DISCOVERS HEEL

Came the Olympic Games in London.

Were the Scandinavian stocks going to keep out in front in the distance events, the long tough grinds, as usual?

Allan Percival, head coach of Canada's Sports College of the Air, went over the water, as one of our observers.

For the last three weekly broadcasts he has given us the benefit of his observations.

What did Allan Percival discover, about the superiority of the Scandinavian long distance running systems?

He discovered the heel.

Believe it or not, the world champions of long distance running actually lay the heel lightly on the ground, and obtain two beneficial results from the contact: less jar to the ball of the foot, and more power to the forwar spring, as there is a take-off from something solid.

Percival interviewed coaches, runners, and champions, former and new, in search of the secret of the obvious supremacy. The Finns first developed the system, he found, and then the Swedes borrowed it and improved on it.

Long distance running is a popular sport in Finland and Sweden. They do it for fun. Paavo Nurmi, now a business man, in middle age, still does his runs over the Finnish landscape.

Admittedly the long distance runs are not appealing to American, Canadian and British athletes. There is too much grind about them.

KELTER ON CANUCK FAILURE

When in Victoria recently, I met on the street Ed Kelter, former manager of the Nelson Civic Centre, who is again devoting his whole time to Pro-Rec, and I asked him his opinion on the failure of Canada's Olympic team to get anywhere.

"Our young folk won't go through the grind," he replied. "They won't punish themselves!"

Now, the Swedes and Finns, who take a positive pleasure in long distance running, know all about the grind business, and do not think the extreme grind is necessary. The Swedes, especially, Percival found, have worked in plenty of useful refinements.

You can't exactly blame a student athlete, or other lover of athletics, who shrinks from pounding around a hard stadium track for 40 or 50 long laps. Whatever pleasure he gets in the early laps from the physical expression, it soon becomes physical punishment, of the most boring kind.

But the Swedes take part of the pounding and jarring out of the training by making use of the heel, as described, and also make it contribute a lift to the leaping body; and they take away the hard floor and substitute cross-country turf, which is naturally springy, and reduces the thousands of impacts in a long run, not exactly to love-pats, but to their lowest shock-power. And instead of staring with glazed look at a board floor or a pounded cinder-path for hours, and carrying a mental vacuum, the runner has mental employment in choosing his steps and in watching the scenery, as he runs head up.

For the sprints and the mile runs, running exclusively on the ball of the foot is the most efficient system, the Swedes admit, but for the long distances, efficiency demands that the jar be reduced to the lowest, by bearing some weight on the heel, and by running on a soft track.

WHY NOT HARRIERS CLUBS?

There is one English, or British, institution I would like to see transplanted to Canadian soil—and I've thought this ever since my twenties—and that is the harriers club. Club runs are held to various points of the district, mainly across country, though highways of course are utilized when they serve. Sometimes the objective is chosen on the spur of the moment, as when an assembled club started across country to a burning village. A chap who wasn't a member joined the group, and arrived at the fire first. His name was Alfred Shrubb, and that was the incident that showed the future Olympic champion that he could run.

To come back to the heel: Don't sell it short.

—*Old Hoss*

CHIEF—Lt. Gen. Curtis E. Le May, 42, as chief of the U.S. General Strategic Air Command, is new head of the nation's long range bombing fleets. He's a native of Columbus, O.

Radio Inspector To Visit Area

An inspector of the Radio Division, Department of Transport, will check on radio disturbances in the Nelson district in the next two or three weeks, City Council was advised Monday.

His work finished in the Prince George and Okanagan areas, the inspector was moving on to Nelson, the letter stated.

Council had applied to the Department for an inspection following numerous complaints of poor radio reception.

War-Crime Charged Filed Against Two Japanese Leaders

TOKYO, Oct. 19 (AP) — Gen. MacArthur's Headquarters today filed war-crimes charges against the admiral who headed Japan's Navy at war's end and a general who was in charge of Allied prisoners-of-war.

Admiral Soemu Toyoda and Lt.-Gen. Hiroshi Tamura will go on trial separately before Nov. 1. In each case, a seven-officer commission will be named by MacArthur to hear the charges.

The trials will be on a General Headquarters level, an echelon above the United States Army's war-crimes prosecution at Yokohama but below the 11-power trial of ex-Premier Hideki Tojo and 24 others.

EXPECT NO SLOWDOWN IN POWER DEVELOPMENTS

VICTORIA, Oct. 19 (CP) — An official of the B. C. Power Commission said today that no slowdown in the completion of the Commission's developments is expected to result from the reduction of steel imports by Canada from the U. S.

It was announced in Ottawa Monday that imports would be cut by 18 per cent during the last quarter of the year. In Vancouver the steel cut was termed a sledge-hammer blow to B. C. industry.

Maj.-Gen. W. W. Foster, member of the three-man commission, said today that the commission had already placed orders for the steel it would need for its development and no postponement of deliveries was expected. The Commission's two major developments currently underway are the John Hart Development at Campbell River and the Whatshan Development near Nakusp.

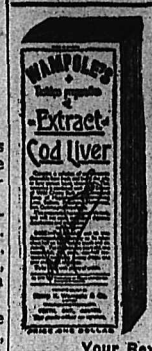

$1.00 per bottle
Your Rexall Store
Your Rexall Store
City Drug Co.
PHONE 34 BOX 460

Two Injured in Battle With Chimpanzees

EVANSVILLE, Ind., Oct. 19 (AP) —Two men were injured seriously today in a 90-minute battle with two chimpanzees which escaped from their cage at Mesker Park Zoo on the West side of Evansville.

Four sheriff's deputies, half a dozen policemen and several zoo officials joined in the melee which ended in the death of the male chimp and the recapture of his mate.

George Davis, 53-year-old employee of a plumbing company, and E. J. Morton, 45, general foreman of the Evansville Park Board, were taken to hospital for treatment after the battle.

The animals, "Hank" and his mate "Kuku" broke loose by cracking the lock on their cage. They attacked the two men in an adjoining cage where a check was being made on the heating system.

Davis said he and Morton had stopped work to get a drink of water when they noticed that the animals were free.

"One of them jumped Morton," Davis said, "and while I was looking for something to beat the chimp off the other one jumped me. I broke away and climbed a ladder to the roof. The chimpanzee climbed after me. We grappled on the top of the animal building."

The plumber said another bare-handed tussle took place and then "the chimpanzee and I both fell off the roof. The chimp landed on top of me and started fighting again when someone came and drove him away."

2 FINGERS LOST

During the fight the animal bit two fingers off Davis' left hand. The man's left wrist was broken in the fall.

Meanwhile, Morton, who was trapped in the cage with the other chimpanzee, until the animal turned and half-ran from the cage, suffered multiple lacerations on his hands, arms and legs. Morton's shoulder was dislocated and he lost consciousness before rescuers took him to hospital.

Hank, the male of the pair, ran to an empty alligator pit in the park where he was shot and killed by Bob McGraw, the Zoo's animal superintendent.

McGraw later captured Kuku on the edge of highway 66 which is located near the Zoo.

$100,000 LEGACY LEFT TO U.B.C.

NEW WESTMINSTER, B.C., Oct. 19 (CP) — A legacy of $100,000 has been left to the University of British Columbia in the will of the late Paul Edward Murphy.

Stipulations of the donation, in the retired lumberman's bequest, state that the fund, to be known as the Paul E. Murphy students' aid fund, is to be used for loans to students who have scholastic ability and need financial assistance.

PATROL VESSEL BACK HOME AFTER 17,000 MILES OF ARCTIC DUTY

VANCOUVER, Oct. 19 (CP) —The Royal Canadian Mounted Police famous patrol vessel—the St. Roch—is back here following 17,000 miles of Arctic duty.

The 80-ton supply schooner left Esquimalt in June, 1947, with 10 police officers under command of Insp. Henry Larssen, and has been patrolling waters as far North as Herschel Island in MacKenzie Bay.

"We had a lot of dirty weather," Insp. Larssen said. "Some of the boys made overland patrols. We carried no Eskimos like our last trip."

"Most of all," he added, "we're glad to be home."

WHITBY, England (CP) — An Army squad has removed a shell fired by a German warship during the bombardment of Whitby in 1914. It recently fell to the beach from the cliff in which it had been embedded.

HAVE YOUR FURNITURE EXPERTLY RECOVERED at the NELSON UPHOLSTERY
413 Hall St. Phone 146

CAMPBELL, SHANKLAND & IMRIE
Chartered Accountants
Auditors
560 Baker St. Phone 235

MURPHY'S
For Wallpapers — Kalsomines
Paints — Varnishes
745 Baker St. Phone 555

Cleaned and Recored RADIATOR REPAIRS
JIM'S RADIATOR SHOP
301 Ward St. Phone 63

Gabardine Slacks
New arrivals in 3 colors
A "just right" pant for school wear.
Hollywood Style
Sizes 28 to 36.
Per Pair
$13.95
Mail Orders Prepaid
Emory's Ltd
THE MAN'S STORE

Regrading of Davies Street Out This Year

Regrading of Davies Street between Fifth and Fourth Streets will not be undertaken this year, a thorough job would cost a considerable amount of money, City Council decided Monday night.

The action was taken following reading of a request for the regrading from K. R. Yale, 702 Davies Street. Mr. Yale stated that he was unable to drive his car into his garage during the Winter months because of the steep grade, and offered to pay a share of the cost were the work done.

R. D. Hickey, Public Works Engineer, who attended the meeting, said the slope could be levelled to the extent of three feet, but that would Mr. Yale's entrance the road. It could not be lowered more than a few inches.

Ald. T. S. Shorthouse, Public Works Committee Chairman, said correcting of the grade would be a big project. "To do the job properly would cost a lot of money," he said.

Asks Fire Protection

Petition of Peter Robinson, Howe Street, for fire protection in his vicinity, was referred Monday night by Nelson City Council to Fire Chief G. A. McDonald for report.

Suite 205 MEDICAL ARTS BUILDING
J.A.C. LAUGHTON
Optometrist

ROSCOE AND FOURNIER
GARAGEMEN
SKY CHIEF AUTO SERVICE
Phone 122 Nelson, B.C.

Ladies, talk it over with your husbands then phone us about this dream home.
STUART AGENCIES
577 Baker St. Phone
"Have You Heard About Miracle of Insurance."

YES — Your New Wave is bound to be MORE STYLISH LAST LONGER and LOOK LOVELIER at the
HAIGH TRU-ART

Have the Job Done Right
VIC GRAVES
MASTER PLUMBER
PHONE 815

Attractive Lamp Shades
All Sizes
Nelson Electric Co
Authorized GE Dealer
Phone 260 574 Baker St.

Just Arrived
3 LINES OF LADIES' Moccasin Slippers
In colors of red, white and blue
FUR TRIMMED
Hickok LEATHER DRESS BELTS and INITIALED BUCKLES
A new line of GORE OXFORDS (elastic sides) in black
• LUGGAGE • TRUNKS • BILLFOLDS
DAVE WADE