PROVINCIAL LIBRARY

1321

Nelson Daily News

WEATHER FORECAST
Kootenay: Cloudy Friday. Winds Southwesterly 15. Little change in temperature. High Friday at Cranbrook 42, Crescent Valley 45.

5 CENTS A COPY • NELSON, BRITISH COLUMBIA, CANADA—FRIDAY MORNING, NOVEMBER 5, 1948 • NUMBER 166

R61 31 MAR 49 PROVINCIAL LIBRARIAN VICTORIA B.C.

Worthington Ha[illegible] Eye on Civil A[illegible]

Many Organizations To Be Called In Defence; Tighten Camp Policy

By DOUGLAS HOW
Canadian Press Staff Writer

OTTAWA (CP)—Canada already has enough organizations to use as the framework of civil defence, Maj.-Gen. F. F. Worthington told reporters shortly after taking up his new post as civil defence adviser to the Government Thursday.

At a press conference in the office of Defence Minister Claxton, he visualized the cooperation of the Red Cross, St. John Ambulance, the Boy Scouts, city fire and police departments and other bodies in his future plans, but said there would be no new body established.

He described his objective as being "to get set up in Canada a shadow organization using our existing organizations to be able to meet any emergency that might arise."

He will make his headquarters at Defence Headquarters, will have a small staff and will be doing a lot of travelling in his first months out of military retirement.

The former army tank expert, four times decorated for gallantry in the First World War, said he would go to Miami, Fla., shortly to attend a meeting of fire chiefs who will be discussing civil defence.

He will confer with officials in the various Canadian Federal departments such as Health, Defence, Justice, Transport who have been concerned with fragments of his main problem.

Then he will make a tour of Canada to meet provincial and municipal authorities and finally will go to Britain and Europe to see what has been done there to meet the problem of a potential war.

In time coordination may be arranged within each province. Special training for firemen and policemen would probably develop.

Gen. Worthington said his appointment was only a sound precaution and should not be construed as indicating the Government anticipates an immediate war.

He said cordination of all agencies such as he hopes to carry out would be of great help in any civilian emergency such as the Fraser Valley floods. The confusion there had died away when the armed forces moved in with their organized efforts.

OTTAWA (CP) — The Government has laid down a policy that War Assets Corporation should consult the Defence Department before disposing of any wartime military camps and airfields even though they have been marked for disposal. The policy has been in effect for some time.

The most noteworthy recent development arose from the decision to create two regular fighter squadrons for the R.C.A.F. within the next year. This will return fields at Mont Joli and Bagotville, Que., and Chatham, N.B., to active status.

The Army also is holding a number of fields such as the famous divisional concentration point at Debert, N.S., even though it has no immediate use to them.

The whole subject of the camps and fields that might be needed in the event of an emergency is one that is tied in with the consideration being given in high places to preparedness.

Army Headquarters indicates that most of the idle camps still being retained lie at the extremities of the country, in the Maritimes and British Columbia. They include camps at Nanaimo, Terrace and Vernon, B.C.

Camps that are in active use across the country, at least in the Summer, include Shilo and Rivers, Man., Dundurn, Sask., Wainwright, Alta., Summer training site for two permanent regiments now at Calgary, Esquimalt and Chilliwack, B.C.

Victor Casts Ballot

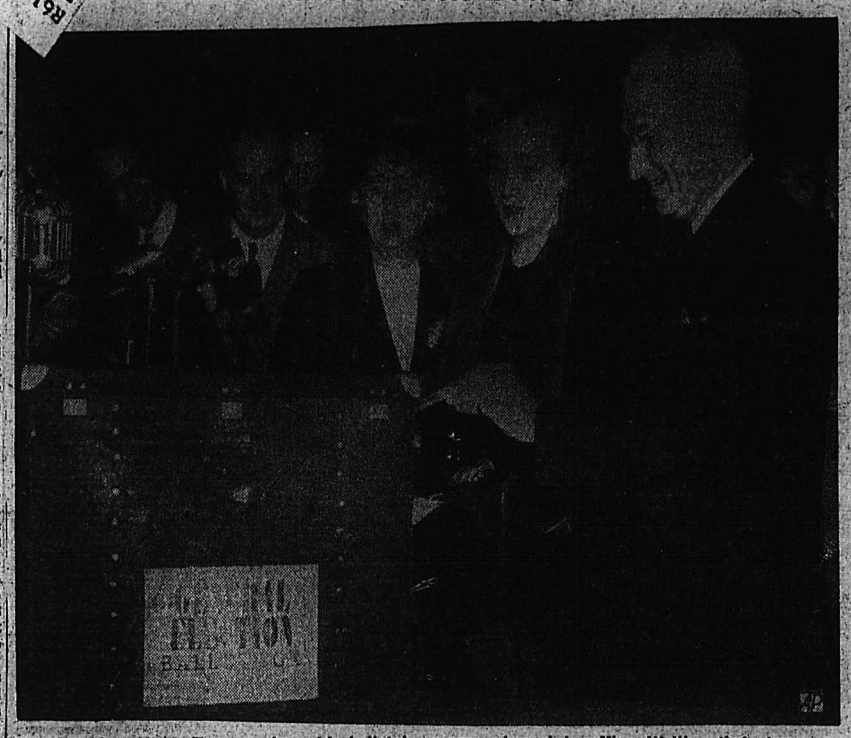

President Harry Truman places his ballot in the box at the Memorial voting place of the Seventh Precinct of Blue Township, Independence, Mo., as he cast his vote in the general election in which he was returned to office. Waiting their turns are, the chief executive's daughter, Margaret (second from right), and his wife. Others unidentified. —AP wirephoto.

U.N. Accepts West Atomic Control Plan

Turn Down Russian Counter Proposal, Indian Amendments Under Red Protest

PARIS (CP).—The United Nations General Assembly Thursday approved, over bitter Russian protest, the Western plan for world atomic control.

The vote was 40 to 6, with four abstentions. The Russian bloc countries alone voted against the Western plan.

Earlier the Assembly turned down Russia's counter-proposal and the amendments made by India.

The rejected Russian proposal called for a treaty banning the atom controls. The treaties would have been effective simultaneously. The vote on this, too, was 40 to 6, with only the Soviet bloc states voting in opposition.

An Indian amendment to approve the Western plan "in substance" only was rejected 15 to 9, with 26 countries abstaining. The West insisted on full approval.

The delegates then turned to a vote on the Western plan, approved by the majority of the 58-member Political Committee.

By its vote the Assembly did this:

1. Approved the majority plan for the atomic control as the basis for establishing effective international regulation. This is based on proposals made June 14, 1946, by Bernard M. Baruch of the United States.

2. Expressed official concern at the impasse between Russia and the West. Russia, objecting to the inspection provisions of the Baruch plan, consistently attacked it.

3. Requested Canada, the United States, Britain, China, France and Russia to consult to determine whether there is a basis for agreement and to report to the Assembly not later than the next session.

4. Called upon the Atomic Energy Commission to pick up its work where it left off last Spring, when it decided it could not do any more work until the East-West deadlock was broken.

MORE TALKS

It was questionable whether the action of the Assembly moved atomic energy control any nearer to realization.

In effect, the day's debate produced another standoff with Russia rejecting the Western plan and the West rejecting Russia's. The whole thing now goes back to the Commission and the big powers for more talk.

Andrei Y. Vishinsky, leading the Soviet bloc's bitter closing fight, told the Assembly the atomic bomb can be answered with atomic bombs and weapons of other kinds.

Gen. A. G. L. McNaughton of Canada attacked the Russian proposal as "over-simplified."

McNaughton said Canada will urge an early "high-level" meeting with the six countries concerned with atomic energy control.

DENY DEAD END

McNaughton firmly denied that international negotiations have reached a dead end.

Earlier, Andrei A. Vishinsky, Russian Deputy Foreign Minister said that there is no basis for agreement between the East and West on atomic controls.

The Dominion also would propose that representation at such a meeting should be on the high level appropriate to the nature of the "political difficulties" blocking international atomic controls.

"I would like to make it clear we believe the six sponsoring powers should have the responsibility of removing political difficulties so the Atomic Energy Commission may proceed with a solution of the technical difficulties," he said.

McNaughton spoke of the Canadian resolution now before the Assembly. One of the resolution's clauses calls for a meeting of the six sponsoring powers.

The resolutions' main provision—and principal point which Canada has been trying to get across—asks the Assembly to approve what are known as the majority principles of the Atomic Energy Commission.

The Russians took the floor in a full-dress debate on the atomic question and urged the delegates to accept a Russian resolution on atomic energy that calls for the Assembly to recommend a ban on the atom bomb and a treaty setting up atomic control.

The United States delegate, Warren R. Austin, opened the [illegible] battle Wednesday with a dem[illegible] that the delegates approve the majority report of the Assembly's Political Committee, which backed the Western view on atomic energy.

Vishinsky launched his attack on the majority plan with the line that Russians have taken in many U. N. debates.

He termed the Western-backed majority plan "marking time."

Since there is no basis of agreement on the atom, why should the five powers and Canada consult, he asked.

The Western proposals, Vishinsky said, are designed to pigeon-hole atomic control to a future time that "may never come up."

He described the majority plan as permitting complete control over the economic life of other states. The economic life of these states would be left to the "tender mercies" of the control organ which, he charged, would be dominated by the United [illegible]tes.

Mrs. Vijayalakshmi Pandit, Chief Indian delegate and Ambassador to Moscow, told the delegates after Vishinsky spoke that India could not agree to international control of atomic materials while oil and similar materials remained in private hands.

Mrs. Pandit proposed an amendment to the Western proposal that the Assembly "approve in substance" the majority report, with *instructions to the Atomic Commission* to keep on working for an agreement.

SHOCK TO CANADA

The Indian amendment came as something of a shock to the Canadian delegation. Since the session opened in mid-September here, Canada has been trying to win a decisive mandate for the majority principle of the Atomic Energy Commission.

To put the substantive condition over all principles, as India proposes, would, in the Canadian view merely confuse the issue.

U.S. SECRETLY BUILDING UP FRENCH FORCE

Move Strengthens Western Allies In European Area

3 DIVISIONS

By GEORGE BRIA

FRANKFURT (AP)—The United States has secretly revitalized three French divisions with new military equipment to help boost Western Europe's armed strength, unimpeachable sources said Thursday.

These informants said the United States armed forces have "loaned" $5,000,000 worth of such equipment to the French.

This move was disclosed on the heels of fresh reports that the Russians are building up a tank-equipped German army in their occupation zone.

The informants said the United States Army in Germany has been turning over equipment from reserve stocks and other equipment was ordered from the United States. The supplies include new tank motors, radios and all other materials necessary to put three divisions on a war footing. Official French and United States Army sources declined to confirm the account.

The French Army during the war got United States Army equipment and it can be fully supplied from United States Army models and stocks.

The "loan" serves several purposes. It boosts Western allied strength in Germany and Western Europe. It is a practical step of United States military support to Western Europe while discussions of a military alliance take place.

Military experts in Washington said Western European countries want lend-lease arms aid ranging from $2,000,000,000 a year upward, crowned by a military alliance with the United States and Canada.

British, American and French officials say their troops in Western Germany are overwhelmingly outnumbered by Red Army forces East of the Elbe. The Russians are reported to have two armies in Germany and an army-modelled German police force, compared to the few divisions of the Western Allies.

MUST FINANCE WITHOUT NEW TAXES—DREW

Puts Record Straight On His Position During Conference

MISREPRESENTED

TORONTO (CP)—George Drew, national leader of the Progressive Conservative Party, is in favor of health, social security and public construction plans which go beyond those put forward by the Federal Government, he said Thursday night.

"I believe, however, that they can and must be financed without imposing new income taxes and a poll tax such as that insisted upon by the Dominion Government (at the 1946 Dominion - Provincial conference)," he said in a speech, broadcast over a national network in the CBC's free-time political series, "The Nation's Business."

"I am also convinced that we must not endanger our Federal system or weaken our constitution when we put them into effect."

Mr. Drew said that, since he was chosen as National Leader of the Progressive Conservatives a month ago, there had been "a very noticeable effort" to create the impression that while he was Premier of Ontario he opposed measures which would have been to the advantage of the other provinces.

One provincial premier had said that Mr. Drew prevented adoption of the health and social security plan put forward by the Federal Government.

"He attended the conference and therefore knew that his statement was directly contrary to the facts," Mr. Drew said.

"In many other cases, I know that this criticism is made in good faith because my position at the conference has been misrepresented by the Dominion Government through every one of the costly propaganda agencies under its control. So far it has been impossible for me to deal effectively with this misrepresentation except in Ontario. Now for the first time in the wider field I am able to put this record straight."

Mr. Drew, as Premier of Ontario, headed the province's delegation to the Dominion-Provincial conference.

"Having regard to some of the statements you have read, you may be surprised to know that at every stage of the conference, and since then, the Ontario Government advocated and in fact was the first to advocate, a national program for health, social security and public construction."

Mr. Drew said the acceptance or rejection of financial arrangements proposed by the Federal Government had nothing to do with the health, social security or other matters under discussion.

Nov. 8 Deadline For European Christmas Gifts

OTTAWA (CP)—The Post Office Department said that Nov. 8—next Monday—is the deadline for Christmas mail to Europe.

Deadlines for the United Kingdom will be Nov. 15 for parcels and Nov. 29 for letters.

COST-OF-LIVING SLACKENS PACE IN SEPT.

Rises Seven-Tenths Of Point to Reach 159.6

FOOD, FUEL UP

OTTAWA (CP) — The official cost-of-living index advanced only seven-tenths of a point during September, indicating a slackening of the pace of its year-long rise, the Bureau of Statistics said.

The index rose from 158.9 at Sept. 1 to 159.6 at Oct. 1. A year ago it was 142.2.

The index, calculated on the basis that 1935-39 equals 100, now is 58.3 per cent above its August, 1939, reading.

The September gain of seven-tenths of a point compares with a rise of 1.4 points during August.

The Bureau attributed the September rise to increases in foods, fuel, clothing and home furnishings. The sub-indices covering rents and miscellaneous items were unchanged.

NEW INDIAN CONSTITUTION IS CONSIDERED

Based on British Parliament; Western Influence

NEW DELHI (Reuters) — The Constituent Assembly of India met Thursday to consider a draft constitution for a free India which was published eight months ago and has since been discussed by the various provincial assemblies.

Described as the bulkiest written constitution in the world, the draft contains 315 articles and eight schedules. More than 300 technical and verbal amendments have been put forward.

Dr. B. R. Ambedkar, Chairman of the Drafting Committee, was presenting the constitution for a Union of India based on British parliamentary forms with some features from other Western systems.

The question of India's attitude to the Commonwealth was expected to be left to the end of the session, likely to last a month.

The preamble, which will deal with this controversial issue, will be taken after the clauses of the constitution have been adopted.

The draft provides for a president elected for a five-year term by an electoral college, an upper house and a lower house elected by adult suffrage.

A prime minister at the head of a council of ministers would advise the president.

Separate electorates for different communities would be abolished, but seats would be set aside in proportion to their numbers for certain communities in some states.

Commending the draft constitution to the Assembly, Ambedkar, Indian law minister, said the parliamentary system of government was proposed instead of a presidential government as in the United States.

The Indian president would occupy the same position as the King in the British constitution.

Ambedkar said the constitution suggested would be both unitary and federal, according to the requirements of the time. In normal times it was framed to work as a federal system but in times of war and emergency it was so designed that it would work as though it were a unitary system, by proclamations through the president.

The constitution of the union and the states was a single frame from which neither could get out, and with which they must work.

It had a single citizenship for the whole of India, and every Indian had the same rights of citizenship, no matter in what state he resided.

Storm Leaves U. S. North Coast In Ruins

PORTLAND, Ore. (AP)—One Oregon coastal community was on an island Thursday and all along the North coast residents sought to repair damage from a battering storm.

Bay Ocean, located on the peninsula forming the Western side of Tillamook Bay, is isolated and water runs 200 feet wide through a channel cut by crashing seas. The break came yesterday morning, marooning the approximately 80 permanent residents of Bay Ocean.

An emergency footbridge was in place today, and a fire hose was used to take water to the residents of the town which lies immediately North of the break.

Farther South, the outlet to Devil's Lake at Delake is closed by sand and logs. The lake level was up an estimated two feet today, and lake front cottages were in some hazard. It was thought the outlet could be opened, however, before the level reached a dangerous point.

The wind slacked off Thursday, but at its crest it tossed huge logs over sawmills and against scattered cottages all along the North Oregon coast.

Schools were dismissed at Taft when waves—running 10 to 12 feet high within the harbor—swept over the seawall and covered the streets.

South of the New Island town of Bay Ocean, a park literally disappeared, its place taken by massive boulders, driftwood logs and sand.

COAST LAUNDRIES TO TAKE STRIKE VOTE

VANCOUVER (CP) — Drycleaning costs are expected to be increased by at least five Vancouver laundries.

Employees of five dry cleaning plants here Thursday decided to take a strike vote Nov. 15.

The announcement, made by a spokesman for the 60 employees, came shortly after five of the eight Vancouver firms involved refused a Conciliation Board decision.

The Board's award recommended a seven per cent across-the-board increase for the laundry workers and a union security clause.

HEADS CANADIAN CLUB

VANCOUVER (CP) — The Vancouver Canadian Club has elected Brigadier A. D. Wilson as its new president. He succeeds Dean Cecil Swanson. Election of Brig. Wilson, a D.S.O. recipient, was made at the Club's annual meeting in Vancouver.

ACCUSE REDS OF SABOTAGE IN FRENCH STRIKE

Heavy Damage Done To Mines, Homes Of Non-Strikers

DRAFT LAW

PARIS (AP)—The French Government accused the Communists of sabotage in the strikebound coal fields, as it pushed for new laws to curb labor violence.

The Interior Ministry charged strikers are trying to maintain a reign of terror in the coal-fields to keep miners from going back to work.

Coal-digging machines have been wrecked, heavy dirt-laden carts have been thrown into the pits, mine elevators have been destroyed and administrative offices have been pillaged, the Ministry said.

The automobiles of many non-Communist mine leaders have been burned, their homes attacked and the statement said.

the child of one badly hurt by acid,

The Government announced it was drafting harsh new laws to cope with these acts which Premier Henri Queuille called part of the Communists' "veritable attack against the country."

One law was expected to widen the scope of the present law providing the death penalty for treasonable acts and sabotage imperilling national security.

Some 30 per cent of the 145,000 miners on the morning shift were back on the job in mines heavily guarded by thousands of police and soldiers. The month-old tie-up has cost France nearly 5,000,000 tons of unmined coal.

To Hang for Murder of Son

WINNIPEG (CP)—Convicted of the murder of his son, George Hrynyk, 69-year-old Vita, Man., farmer, was sentenced Wednesday night to be hanged at Headingly Jail Jan. 21.

An Assize Court Jury deliberated for almost four hours before returning the verdict of guilty. It was combined with a strong recommendation for mercy, which will be forwarded to the Department of Justice with the transcript of evidence and report of Mr. Justice P. J. Montague who sentenced Hrynyk.

The convicted man merely nodded without changing his expression when a court interpreter translated the verdict to him. But his voice shook a little as he replied when the judge asked him, through the interpreter, if he had anything to say before sentence was passed.

"What can I say. I have nothing to say. I can only thank you."

Hrynyk was found guilty of stabbing his son, John 37, in the stomach with a long slender British Crimean War period bayonet that had a five-inch blade. The son died of the wound Aug. 23, 12 days after the stabbing. The stabbing occurred after an argument earlier in the evening.

A written confession said in part: "He came about five steps from the house. I said is that you John. He said yes, what do you want. I said I will show you what I want. I then rammed that stick toward him and finish. I then went home and the matter is finished."

Truman-Barkley Oldest Victors In U.S. Elections

WASHINGTON (AP) — By out-running Republican rivals 31 years younger, the Truman-Barkley team has become the oldest Presidential sweepstakes victors in United States history.

At 70, Alben W. Barkley will be the oldest Vice-President, while 64-year-old Harry S. Truman is the third oldest man elected chief executive—right behind William Henry Harrison, 68, and James Buchanan, 65.

The Democratic triumph also marks the first time two former Senate colleagues teamed up to win the presidential race.

Stock Market Lifted From Election Slump

NEW YORK (AP) — Rapid-fire buying lifted the stock market a few cents to more than $1 a share early Thursday following a crushing post-election setback.

Wednesday's crack-up in prices stirred up interest in the market all over the country. Buying orders today came from the public as well as the Wall Street trader.

The turn-around followed the worst beating the stock market has taken in the last two years.

Wednesday, with the sound of the Democratic victory ringing through Wall Street, roughly $3,000,000,000 was trimmed from the quoted value of all shares listed on the New York Stock Exchange.

Individual issues were chopped down one to around six points. Volume passed the 3,000,000 share level, a high since the bull market of mid-day.

Selling orders poured in from all sections of the country.

Protest Russian Troops Invaded Iran

TEHRAN (AP)—A usually reliable source said Iran has protested to Russia that Soviet soldiers invaded Iranian territory last week. The report of the protest was not officially confirmed.

A Government spokesman said 200 Russian troops, with armament including a tank, crossed the frontier from Soviet Azerbaijan Oct. 26 and fought a four-hour battle with Iranian frontier guards. One Iranian guard was slain and a number of others wounded, he said. The fight occurred, the spokesman said, near Bildashy, 75 miles Northwest of the Caspian seaport of Astara.

Named Conciliators

VICTORIA (CP)—Dean F. M. Clement of the University of B. C. Agriculture faculty has been chosen Chairman of the Conciliation Board in a dispute between Imperial City Cleaners and Dyers, Nanaimo, and the Nanaimo Dry Cleaning and Laundry Workers' Union, Local 1.

Announcing the appointment of the Chairman, the Labor Relations Board reported that K. D. Alexander of Nanaimo and Dan Radford of Vancouver had been named members.

Appointment of the Board follows failure of the parties to agree on Union security and a wage contract. Involved in the dispute are 50 employees.

Air Lift Catches Up

BERLIN (Reuters) — Four airlift planes landed every minute in Berlin Thursday as Allied airmen, slowed up earlier by adverse weather conditions for the third time this week, sought to make up lost time in feeding and fuelling the German capital.

With Winter's nip becoming more frequent, "winterization" of air-lift planes and crews is being completed at Western bases.

Fight Over Burglar

VANCOUVER (CP)—A burglar and a storekeeper fought over possession of another burglar here with the underworld winning the victory.

Ralph Joe Wednesday night disturbed two men in his food store.

The storekeeper found a man trying to leave the store through a back window and grabbed his legs. Someone outside of the window pulled at the burglar's head.

But the man on the outside seemed to be the strongest. He managed to drag his companion through the window.

Civilians Win Decorations

OTTAWA (CP)—It was a civilian investiture, but memories of the war lingered at Rideau Hall, where a quiet group of men and women gathered to receive decorations for wartime achievements in the fields of science, journalism, and administration, Thursday.

Wearing a poppy in tribute to the approaching Remembrance Day, Viscount Alexander presented decorations ranging from the medal of the Companions of the Order of St. Michael and St. George, to the Order of the British Empire, and the Imperial Service Order.

Among those receiving the I.S.O., were R. A. Gibson of Ottawa, Director of the Lands, Parks and Forest Branch of the Mines and Resources Department, and A. L. Jolliffe, Director of Immigration, Mines and Resources Department.

H. V. Anderson, Director of Marine Services, Transport Department, stepped up to receive the O.B.E., to be followed by his brother, T. R. C. Anderson, who was awarded the M.B.E. Mr. Anderson is Chief Treasury Officer, Taxation Division, Revenue Department.

Two Ottawa newspaper men, R. K. Carnegie and H. R. Armstrong, who headed the Parliamentary Press gallery during war years, were decorated with the O.B.E. for their services. Mr. Carnegie, Chief of the Ottawa Bureau of The Canadian Press, was President of the gallery from 1943 to 1944. Mr. Armstrong, now on the Ottawa Citizen, was President in 1945, when he headed the Toronto Star's Ottawa Bureau.

The Popular Vote

WASHINGTON (AP) — Returns from 125,504 of 135,864 voting units showed the popular vote:

Dewey	20,738,731
Truman	22,590,046
Wallace	1,069,578
Thurmond	910,850
Total	45,300,212

Two Planes Missing

KETCHIKAN, Alaska (AP) — A Pacific Alaska Airlines transport plane with 11 persons aboard was reported missing on a flight from Yakutat to Annette Island Thursday.

SEATTLE (AP) — A Navy long-range bomber with at least seven men aboard is reported missing.

The craft, a Neptune P2V from the nearby Whidbey Island Naval air station, was participating in Army-Navy-Air Force training exercises off the Washington coast Thursday.

Combined forces headquarters here said the ship had "either seven or nine men" aboard.

Queen Has 'Flu

LONDON (CP)—The Queen, ill with influenza, tonight was reported "making satisfactory progress toward recovery."

Wednesday the Queen cancelled her engagements for the next few days on the advice of the King's physician, Sir John Weir.

She is staying in her rooms in Buckingham Palace until she is better.

To Decide Civic Franchise for Vancouver Residents

VANCOUVER (CP)—The Legislative Committee of the Vancouver City Council Thursday decided that the matter of granting the civic franchise to 22,000 residents be decided by plebiscite at the December elections.

Affected are those who do not pay poll tax, including single women, men exempt from the levy by reason of over age, active service and active militia, those in receipt of disability, and persons who pay taxes in other districts.

The Roller Got Away

VANCOUVER (CP)—British Columbia's "pink slip" vehicle impounding regulation tangled with a monster steam roller Thursday.

But the roller got away!

Cause of the tangle was another, yesterday, when the roller rubbed noses with a city street car—and came off second best.

Insurance regulations provide the accident vehicle must be impounded if its driver cannot produce proof of financial responsibility.

The roller now is free, however, since the company—the Columbia Bitulithic Ltd.—proved its "fleet insurance" covered the monster.

ADVISE AMERICANS TO LEAVE

NANKING (Friday) (AP) — The U.S. Government has advised all Americans in the Nanking-Shanghai area to leave because of the possible spread of the civil war fighting southward.

(This indicated that the military situation was far more serious in Central China than the Chinese Government will admit.)

The warning came as the Government marshalled its best remaining frontline divisions in Central China in an attempt to check the expected Communist drive South toward the Yangtze.

Red Dean Feels Russ After Peace

HAMILTON (CP) — Very Rev. Hewlett Johnson, the Dean of Canterbury, said the spread of an idea such as Communism — in which everyone is given according to his need—will help speed the coming of God, here Thursday night

The Dean — dubbed the "Red Dean" because of his consistent support of the Soviet Union — spoke to nearly 1400 people in the first public address of his current Canadian tour.

He said his recent 12-week tour of Russia and Eastern Europe convinced him that these countries are primarily interested in peaceful construction.

"The mass of the Russian people and the people of Eastern Europe . . . have more cause to dread war than we," he said.

"During the last war, casualties in Russia were tremendous, far outnumbering those of the Allies. Approximately 1700 cities were wholly or partially destroyed."

A large section of the crowd applauded when Dean Johnson said the Russians felt the Western Allies had no right to be in Berlin.

He said the Russians believed the United States and Great Britain were using Western Germany as a potential weapon to attack the Soviet.

OFFERS REWARD FOR LOST COAST BOY

VANCOUVER (CP) — Walter Hauschka has offered a $500 reward for information leading to the return of his son, Bernard, who disappeared Sunday.

The 17-year-old youth attended a football game at Balclava Park Sunday. He was driving his father's automobile when he disappeared.

Mr. Hauschka says his son was worried over personal problems and school grades.

TONIGHT - SATURDAY — Complete Shows at 7:00 - 9:04

METRO-GOLDWYN-MAYER — LIBERTY FILMS

Spencer TRACY
Katharine HEPBURN
Van JOHNSON
ANGELA LANSBURY · ADOLPHE MENJOU
LEWIS STONE · Frank Sinatra

STATE OF THE UNION

Civic

NEWS - CARTOON

MONDAY — Regular Admission
"DUEL IN THE SUN"

The Dominion Republic was formed in 1844.

Chest Colds

To help relieve congestion, coughing, muscular soreness, rub on warming VICKS VAPORUB

200 HOMES BURN

LOS ANGELES (AP)—More than 200 homes were reported destroyed by a brush fire sweeping down Topanga Canyon toward the Pacific Ocean Thursday night.

Hundreds of residents had left the area, some of them burned out and others abandoning their property to the advancing flames.

Phone 144 for Classified Service

HERE AT LAST!

NEW

THE NEW
ROYAL PORTABLE
with FINGER FORM KEYS

. . . designed to cradle your finger tips!

Finger Form Keys . . . the latest and greatest typing convenience . . . and *only* on the New Royal Portable!

Finger Form Keys are shaped to your very fingers . . . designed to cradle your finger tips. For faster, easier, more accurate typing!

And look how much *more* the New Royal Portable has:

New Beauty! Smart functional design!

Speed Spacer! A *new* space bar that makes for perfect spacing action!

Rapid Ribbon Changer! Takes the needless work out of ribbon changing!

"Magic" Margin! Obsoletes all other portable margin setting!

Plus many other new improvements!

Come see the world's first truly modern portable typewriter—the *New* Royal Portable! *New* Quiet De Luxe;

D. W. McDERBY
"The Typewriter and Adding Machine Man"
NELSON, B.C.

PARTRIDGE'S NEWS STAND — Trail, B.C.
THE TOWNSMAN — Cranbrook, B.C.
VIC MAWSON — Creston, B.C.

Dept Overcoming B.C.'s Education Problems of Population, Geography, Teachers Told; Hear of UNESCO

In order to "make available to all children of every age equal opportunity for education," the British Columbia Department of Education is overcoming problems of population, accommodation and geography.

Hon. W. T. Straith, Minister of Education, Thursday evening told the opening session of the West Kootenay-Boundary Teachers Association convention of the steps being taken to combat "these difficulties."

The Minister was speaking to over 200 teachers attending the three-day convention, and to Nelsonites at a public meeting in the Capitol Theatre.

Hampered in fulfilling its aim by B.C.'s "unique type" of geography, the Department was sending 1800 students correspondence courses, modernizing and improving transportation, and assisting in payment of teachers' salaries in isolated centres, and in dormitory accommodation.

Departmental courses—provided 6000 high school students and 1200 elementary pupils—were considered to have "advantages and yet serious disadvantages."

They were, Mr. Straith said, academically "good courses. University professors tell us that students who have taken these courses actually stand higher than those who have attended public schools.

"NOT ENOUGH"

"But this is not enough. Youngsters need the cultural and social advantages provided by schools. These courses are only a stop-gap."

Buses, used in particular for high school students, were a second means of overcoming the geography problem.

"The third method reaches into the province's rangelands. In the hopes that isolated families might get together and hire a teacher, the Department makes a partial payment of $7 per pupil." The parents were expected to complete the salary.

System of dormitories for out-of-town students had been found a satisfactory way of providing accommodation during school days.

The Minister cited Prince George, which appealed to the Department for assistance in building dormitories and had been answered by a clause in the Education Act requiring the Government to pay 50 per cent construction cost.

CLASSROOMS CROWDED

Natural increase in births following the war, and a heavy number of immigrants into B.C. had resulted in crowded classrooms.

"About 400 school children are coming into B.C. every month. That means that we need an average of 13 new classrooms and 13 new teachers every month."

At present classrooms were doing "double duty" in order to handle the overflow.

"Unesco rests heavily on my conscience. I am convinced it can do what it set out to do," said Dr. A. R. Lord, Principal of the Provincial Normal School, in speaking on "Unesco in Action." The Past President of the Canadian Education Association, recently returned from England where he was one of three Canadian delegates to the annual meeting of the United Nations Educational, Social and Cultural Organization.

"Unesco will succeed in gaining its aims only if it has two things—wise leadership and firm support of member nations."

WANTS CANADIAN COMMISSION

Its constitution drafted in Paris in 1946, Unesco was designed to get down to the "grass roots" of civilization and to work with "ordinary men," Dr. Lord said. It delved into the problems of world education at its annual conferences, and when delegates left "they are filled with a feeling of comradeship and respect for these men of many nations."

Dr. Lord expressed the desire for organization of a general commission in Canada to carry to Unesco sessions Canadian opinion and advice and "to bring to Canadian people the message of Unesco."

Chairman of the meeting was W. E. Brown, while Rev. A. L. Anderson gave the invocation.

WELCOMED BY MAYOR

A "hearty welcome" to Nelson was given the teachers by Mayor T. H. Waters in an official address of welcome.

"There are many things we in B.C. have to be proud of, and one is our educational system. The backbone of this system is our teachers—so I extend to you a hearty welcome to Nelson," the Mayor said.

Attending the session was Dr. F. T. Fairey, Superintendent of Education, who will address a sectional meeting of secondary teachers at the Junior High Friday morning.

During the day, meetings will be continually in session, breaking only for a Principal's and Vice-Principal's luncheon at noon and a banquet in the evening. A dance will wind up Friday's activities.

Names of Balding, Carruthers Perpetuated as Bishop Dedicates St. Saviour's Carillonic Bells

The names of the late James Balding and the late Captain John Clement Carruthers were perpetuated Thursday evening through dedication of the new carillonic bells of St. Saviour's Pro-Cathedral in Nelson.

The bells rang out over the City and were heard inside the Pro-Cathedral by hundreds of Nelson Anglicans, friends of the church as well as Willow Point people who attended the service.

Dedication was given by Rt. Rev. Frederick P. Clark, Bishop of Kootenay. The service was taken by Rev. T. L. Leadbeater, Rector of St. Saviour's, assisted by Rev. J. Rogers of Trail, Rev. W. J. Silverwood of Nelson, Rural Dean, Rev. M. C. T. Percivall, Vicar of Kaslo-Kokanee, and Rev. K. A. Pickett of Grand Forks.

While dedication was to Mr. Balding and Capt. Carruthers, Miss Kate Margaret Ellison, another church benefactor, was remembered.

WEALTH OF MEMORIALS

The Pro-Cathedral was "singularly rich" in memorials, Ven. Archdeacon F. H. Graham recalled in his sermon. From the front pew to the East window, every furnishing was a gift that spoke of its giver who loved the church, he said.

The three benefactors remembered through the dedication were simple people, he said. "For them life was not always easy, and yet the bells hold their names in remembrance."

In speaking of the bells as another contribution to the church, Archdeacon Graham traced the growth of the Pro-Cathedral from the first wooden church erected in 1892 to the second church opened for services before completion on Dec. 15, 1898, to the present building, opened in 1929, which "contains so much of the former church."

The bells as a memorial came second in the Archdeacon's list of purposes the bells served. Primarily they were a "call to God," in that they called Christians into the House of God. Their word was "Come" as in Christ's words "Come Unto Me . . ." he said.

They were likened thirdly by Mr. Graham to heralds, which pealed forth the message of the Lord that in Him could be found eternal salvation.

Incorporated into the service was the bestowal of the episcopal ring, a gift from the members of the parish, upon Bishop Clark. Presentation was made by Mr. Leadbeater. Bishop Clark said he was pleased the ring, symbol of the union between a bishop and his diocese, should come from the parishoners with whom he was associated as Rector of St. Saviour's.

The Weather

Nelson	31	45	—
Montreal	48	58	.28
Toronto	51	65	.16
Port Arthur	46	49	.07
Winnipeg	37	44	.06
Brandon	34	42	Tr
Regina	34	38	.11
Saskatoon	33	38	.08
Medicine Hat	33	47	.11
Lethbridge	35	48	.04
Calgary	22	45	—
Edmonton	20	48	—
Penticton	24	47	—
Vancouver	34	47	.08
Victoria	41	47	.01
Cranbrook	25	45	—
Crescent Valley	24	48	.03
Kaslo	32	47	.11
Prince Rupert	38	46	1.41
Grand Forks	26	45	—
Seattle	37	53	Tr
Spokane	25	44	—
Chicago	53	66	.02
San Francisco	51	69	—
Los Angeles	54	75	—
New York	56	63	.15

STOCKHOLM (CP)—Britain and the United States have reached an agreement on deliveries of British "Vampire" jet planes to Sweden. Earlier the United States had objected to these deliveries, claiming they interfered with Britain's obligation to the Western European Union.

RUSS WHEAT GOES TO PAKISTAN

KARACHI, Pakistan (AP)—Russia has agreed to sell 30,000 tons of wheat to Pakistan and has requested large quantities of jute in return. The Soviet union already has bought 70,000 bales of cotton from Pakistan, offering Russian cloth in exchange.

Deny Red Dean Detained on Canada Arrival

MONTREAL (CP)—Dr. Hewlett Johnson, "Red Dean" of Canterbury, laughed off reports that he had been temporarily detained by immigration authorities on his arrival in Canada Wednesday night and got ready to leave for Toronto on a Canadian speaking tour.

Both immigration authorities and the Dean, noted for his pro-Russian views, denied that he had been detained on his arrival at nearby Dorval airport.

The Dean told newspaper men at Immigration Headquarters Thursday morning that he was free to travel in Canada and then launched into one of his favorite subjects— the freedom of religion in Russia.

Japan Convicted Of War Crimes

By FRANK L. WHITE

TOKYO (AP)—Japan today was convicted of waging aggressive wars against China, Russia, Britain, the United States, and other Western Powers.

The conviction by the International Military Tribunal for the Far East came in the long trial of former Premier Hideki Tojo and 24 co-defendants of war crimes charges.

The Court narrowed down the issue to these questions: Was Japan guilty of waging aggressive war in violation of international treaties? Were the 25 defendants responsible for making and carrying out these policies? Were the defendants responsible for crimes against humanity and violations of the laws of war?

Militarists and their supporters, the Court held, seized control of Japan's Government. They, the Tribunal found, provoked war through the Manchurian conquest of 1931 and the full-scale war against China that began July 7, 1937.

The Court found Japan began preparations for war against China, Russia, Britain, the United States and other Western Powers in the early 1930s.

The Japanese Army was blamed for fomenting the "Mukden incident" in 1931. The war with China, it said, was a direct result of the foreign policy adopted in 1936 when the defendant Koki Hirota was Premier.

Hour after hour Sir William Webb of Australia, President of the Tribunal, read the judgment, which runs 1575 pages. It may be 10 days before the last defendant knows his fate.

The demeanor of the defendants was a study in contrasts. Tojo drummed his fingers on the bench in front of him, doodled on a scratch pad and gazed occasionally at the ceiling.

Hiroshi Oshima, former sabre-rattling Ambassador to Germany, wore his usual sardonic smile. Marquis Koichi Kido, once the Empire's top civilian, looked like a mischievous schoolboy.

More than 13,000 persons in the United States take their own lives each year.

Zinc Shipments Climb, Lead Down at Trail

TRAIL, B. C.—Custom shipments of lead ore and concentrates to The Consolidated Mining and Smelting Company of Canada, Limited, continued to show a decrease during the week ending Oct. 30.

During the period, 666 wet tons of lead ore and concentrates were received at the Smelter as against 673 wet tons for the previous week.

Largest individual shipment came from Pilot Bay mine, which shipped 182 wet tons. Other important shippers were Highland Bell Mine at Beaverdell, B. C., 96 wet tons, and Bayonne Mine at Tye, B. C., 60 wet tons.

Zinc concentrate shipments received totalled 994 wet tons, a new high for recent weeks. Last week's total was 962 wet tons.

Largest shippers were both from Callao, Peru, the American Metal Co. sending 285 wet tons and W. R. Grace and Co. shipping 290 wet tons from the South American centre.

Grand total of custom ores received for the week was 1660 wet tons, a slight increase over the previous week's 1635 wet tons.

Details of the shipments follow:

FOR TREATMENT AT THE LEAD SMELTER:

Bayonne, Tye, B. C., Ore, 60 wet tons.

Centre Star (Wesko), Ymir, B. C., Ore, 5 wet tons.

Cork Province, Kaslo, B. C., Ore, 53 wet tons.

Galena Knob, Northport, Wash., Ore, 5 wet tons.

Highland Bell, Beaverdell, B. C., Ore, 96 wet tons.

Humboldt, Crawford Bay, B. C., Ore, 10 wet tons.

Michaely, Pend Oreille, B. C., Ore, 15 wet tons.

Midnight, Rossland, B. C., Ore, 55 wet tons.

New Calumet, Campbell's Bay, P. Q., Concs., 45 wet tons.

Pilot Bay, Procter, B. C., Ore, 182 wet tons.

Scranton Consolidated, Kaslo, B.C. Ore, 5 wet tons.

Silver Bounty, Beaverdell, B. C., Ore, 31 wet tons.

Silversmith, Sandon, B. C., Ore, 14 wet tons.

Silver Standard, Hazelton, B. C., Concs. 53 wet tons.

Slocan Rambler, New Denver, B. C., Ore, 7 wet tons.

Violamac, Sandon, B. C., Ore 30 wet tons.

Total 666 wet tons.

Previous week 673 wet tons.

FOR TREATMENT AT THE ZINC PLANT:

American Metal Co., Callao, Peru, Concs. 285 wet tons.

Base Metals, Field, B. C., Concs. 119 wet tons.

Britannia, Britannia Beach, B. C., Concs., 220 wet tons.

Cons. Speculator Northport, Wash. Concs. 15 wet tons.

Doherty, Retallack, B. C., Concs. 5 wet tons.

Goldfields, Northport, Wash., Concs. 60 wet tons.

W. R. Grace & Co., Callao, Peru, Concs. 290 wet tons.

Total 994 wet tons.

Previous week 962 wet tons.

Grand total 1660 wet tons.

Previous week 1635 wet tons.

AVERAGE METAL QUOTATIONS FOR THE SAME PERIOD ARE:

Silver, New York, 76.70c pound.

Lead, New York, 19.50c pound.

Zinc "P.W." St. Louis, 15.50c pound.

The only exception to the law requiring at least one surname on official documents in England is the Royal Familiy, who sign only their baptismal names.

Two Britons, Swedish Scientist Nobel Prize Winners in Stockholm

By KAJ HALLDEN
And KARL STRID

STOCKHOLM (AP)—T. S. Eliot, British poet and dramatist, won the 1948 Nobel Prize for literature. A Briton won the physics prize while the award for chemistry went to a Swedish scientist.

Patrick M. S. Blackett, Nuclear Physicist from Manchester University, won the physics award for his development of the Jilson method of study in cosmic radiation.

Professor Arne Tiselius, Swedish biochemist, won the chemistry prize for his development of two methods for biochemical studies of proteins, enzymes and other substances.

A week ago Dr. Paul Mueller of Switzerland was adjudged the winner of the prize in medicine for his development of insect-killing DDT.

WORTH $44,000

The prizes are worth the equivalent of $44,000 each.

The Nobel Peace Prize winner, still to be selected, will be chosen by a committee appointed by the Norwegian Parliament.

Eliot, whose work strongly influenced the literature of the last two decades, was chosen by the Swedish Academy of Literature; Tiselius and Blackett by the Swedish Academy of Science. The awards will be made formally here Dec. 10. They are given under the will of Alfred B. Nobel, Swedish industrialist who died in 1896.

Tiselius, the chemistry winner, developed techniques valued in the fields of medicine, biology and industrial research.

The 46-year-old biochemist, a member of the faculty of Sweden's Uppsala University, won the award for his methods of electrophoresis and adsorption analysis, which are used to identify and in some cases to purify the most important proteins in the mixtures supplied by nature.

In electrophoresis, proteins are separated by sending a current through a solution. In adsorption analysis, the tendencies of substances to stick to finely powdered solids brings about the separation. The Rockefeller Foundation has financed Tiselius' studies.

Blackett was the ninth Briton to win the physics prize since the awards began in 1901.

The citation said Blackett qualified for this year's physics prize by his development of the Wilson method and discoveries in nuclear physics about cosmic radiation.

Last year's physics prize also went to a British scientist, Sir Edward Appleton, who won the award for his exploration of the ionosphere.

Although his achievements are not directly connected with the exploitation of atomic energy and the atom bomb, scientists said his work contributed greatly to the solution of such problems.

He perfected the so-called Wilson Chamber which enables scientists to see and photograph the trajectories of radioactive particles. The Chamber was invented by C. T. R. Wilson, Nobel Prize winner in 1927.

Blackett also is renowned for valuable research on the mesotron and the variation of cosmic radiation.

Nelsonites Give 360 Pints of Blood To Exceed City's Quota

Nelson's quota of blood donors was exceeded Thursday as about 360 pints of blood were collected by the mobile unit of the B.C. Blood Transfusion Service in Legion Hall. Goal was 350.

From 2 to 4:30 in the afternoon and from 6:30 to 9:30 in the evening, donors streamed into the clinic, which has a staff of 13. Besides Dr. J. S. Cull, Provincial Medical Director of the Canadian Red Cross Society, there is a staff nurse, seven V.A.D.'s, one technician and three drivers.

Members of the Nelson Soroptimist Club, the Excelsior Club of St. Paul's United Church and the Nelson Graduate Nurses' Association assisted.

Soft drinks were served before the blood was taken, and hot drinks after.

—Connie Flats—

The Newest Patterns

Direct From St. Louis

They're
• So Smart
• So Easy to Wear

They'll Keep You Up-to-the-Minute
In AA-B

Exclusive at
FINK'S FOOTWEAR

Bargain Days at FINK'S

Beaconcloth Dressing Gowns $5.95

Group of Lovely Purses
Regular to $7.50.
Sale — $2.95

Bright Plaid Umbrellas
Plastic handles.
Regular $3.25.
Sale — $2.95

We Have Just Received A Large Shipment of Lovely New Hats
Velvets and Felts.
Popular Prices

Tailored Slacks
Wool Gabardine.
$4.95 pair

CORSET DEPARTMENT —
2-WAY STRETCH GARMENTS REDUCED
Buy While Our Sizes Are Complete
$2.49 $2.95 $3.95 $4.95

NYLON HOSE SPECIAL
98¢ pair

Coat Special
Full swing back. Black, wine, grey, green. Each
$29.95

Cotton Print HOUSEDRESSES
Sizes 14 to 52.
$3.25 each

Large Stock of Monarch Wool
All Shades.
Dove — 30¢ ball
Andalusian — 35¢ ball
Down — 40¢ ball

YARD GOODS —
54" LINGERIE MATERIAL
54" RAYON JERSEY
50" HOMESPUN
SALE — $1.19 Yd.

Fink's

Garson Expected To Resign Man. Leadership Today

WINNIPEG (CP)—Premier Stuart Garson is expected to inform his supporters in the Manitoba Government Friday that he intends to resign as Provincial Government leader ot accept a post in the Federal Cabinet.

This was reported by political observers following announcement that the Premier has called a caucus of all supporters of the Coalition Government for Friday.

Private members were not informed of the purpose of the meeting, but were told it was important that they attend.

No word has come from Ottawa yet concerning entry of Mr. Garson into the Federal field, but rumors have been widespread ever since the National Liberal Convention. The Justice portfolio is the one believed earmarked for the Premier.

Reports in Manitoba are that Mr. Garson will likely seek to represent Marquette in the Commons should he accept a Federal post. The seat at present is held by J. Allison Glen, formerly Minister of Mines and Resources. Mr. Glen, who resigned his portfolio because of ill health, is expected to step out of the Commons to make room for the Manitoba Premier.

PRESTON, Ont.—Preston Council was informed that tht town's population now is 7266, an increase of 36 over last year.

FIRST AID FOR BABY'S FIRST SNIFFLE

A step in time often saves nine. So be wise, and take this simple precaution at baby's first sneeze or sniffle. Give Baby's Own Tablets to clear little bowels of irritating waste materials that make baby fretful, feverish and discourage the rest so needed to keep up strength. Designed especially for baby's delicate system, Baby's Own Tablets have a laxative action that is gentle, yet speedy and the relief they bring goes a long way toward giving baby comfort while nature works to cure the cold. Sweet-tasting, easily crushed to a powder if desired, Baby's Own Tablets have been used by mothers for over half a century. Get a package today. Only 25¢.

IS THAT PALE YOUNG GIRL YOUR DAUGHTER?

Parents should not ignore the depressed moods, the listless, tired air, the pallor, headaches, fickle appetite—the crying spells—so many daughters exhibit during those years when they are passing into womanhood.

If her health at this stage is not maintained by a sufficiency of good rich blood, all kinds of weaknesses may arise to make her later life unhappy.

So should you notice any of these disturbing signs in your daughter, lose no time. Get some Dr. Williams Pink Pills at your druggist. They are wonderfully effective in helping to build up iron-impoverished blood and have helped to transform thousands and thousands of sickly, pale daughters suffering from simple anemia into happy active girls full of vitality and high spirits, hungry for meals, glad to help with the housework, attractive to others. Right now simple anemia may be undermining the strength and resistance your daughter needs so badly. Don't wait—get Dr. Williams Pink Pills today.

RUBBER FOOTWEAR
FOR WORK OR DRESS

With Winter Creeping Down the Mountains It Is Time to Check on the RUBBER SITUATION and See What Your Needs Will Be While Stocks Are Complete

CANADA PULLOVER BOOTS
$3.25 pair

FOR WORK

FOR DRESS

CLEATED WORK RUBBERS:
Blucher, 6 Eyelet — $4.35
PLAIN SOLE RUBBERS:
Blucher, 6 Eyelet — $3.95
Balmoral Plain, 5 Eyelet — $2.75
9" Commando, 8 Eyelets — $5.85
LEATHER TOPS — $8.50
MINERS' RUBBERS:
Safety Toe — $5.95
WORK BOOT PULLOVER — $1.70

RUBBER OVERSHOES
4 buckle — $4.25

PLASTIC CLOG:
Black or Brown. Pair — $1.45
RUBBER CLOG:
For Light Shoe or Brogue — $1.60
PLAIN PULLOVER: Pair — $1.25
PULLOVERS: Storm Front. Pr. $1.70
OVERSHOES
1 buckle — $2.45
2 buckle — $3.45
3 buckle — $4.45

ZIPPER OVERSHOES
Pair — $4.75

FELT AND CORK INSOLES — HEAVY WORK SOX

GODFREYS'
PHONE — 270 — BOX

THE TREND IS TO THE 'BAY'

FOR YOUR FALL AND WINTER NEEDS

Last Days Travelling Furs

FRIDAY and SATURDAY

Ladies' Dresses

In one and two-piece styles, in warm wools and velveteens, some with white collars and cuffs. Lovely Fall shades. Sizes 12 to 20. Each

19.95

Ladies' Suits

In gabardines, fine wool and crepe materials, featuring the new look for Fall—the slim skirt and cleverly designed jackets. New shades of green, wine, brown and black. Sizes 12 to 22½. Each

29.50

39.50

and $55

Ladies' Ski Pants

In warm wool blanket cloth, suitable for skiing or curling. Fashioned with buttoned side placket and elastic cuff at ankle. Colors of navy, wine and brown. Sizes 12 to 20. Pair

3.95

Ladies' Pullovers

Made of fine virgin wool in the longer length. Shoulders are padded. Colors include pink, blue and black. Sizes 14 to 20. Each

7.50

Snuggledown Gowns

The cosy brushed rayon gown that is so popular for Fall. Styled with short sleeves and square neckline. In soft shades of peach and blue. Small, medium and large. Each

3.50

Boys' Snowsuits

In windproof cotton gabardine materials, fully lined with cosy flannelette. Full length zipper front, two pockets and self belt. Sizes 3 to 6x. Suit and helmet

7.95

Children's Overalls

For Fall and Winter wear, made of sturdy cotton bedford cord, nicely tailored in shades of green, navy, wine and brown. Sizes 4, 5 and 6. Pair

2.49

Girls' Ski Pants

Fashioned for cool Fall and Winter days, in a checked blanket cloth. Buttoned side placket and elastic band at ankle. Red and blue checks only. Sizes 10 to 14x. Pair

4.50

Women's Lisle Hosiery

Fine hosiery with reinforced seamless feet. First quality, good Fall shades.

Pair .79

Women's Warm Hosiery

Made from botany wool and cotton. Full fashioned, good Fall colors.

Pair 1.50

Ladies' Fabric Gloves

Four-button length, slip on style, plain machine stitched. Good Fall colors.

Pair 1.50

Women's Wool Gloves

Finely knitted gloves with snug fitting ribbed cuffs. Wide color assortment.

Pair 1.29

Wool Scarves

IN HIGH COLORS

Smart oblong scarves in all wool, fringed ends. Good high colors.

Each .98

Children's Sleepers

With the popular Dr. Denton label. Fleece lined in one and two-piece styles. Sizes 2 to 5.

Full garment, priced at ..... 2.95 Lowers only, priced at 1.95

Men's Suede Jackets

Soft suede leather, fully lined, full zipper front, slash pockets with smartly styled back and waist adjusters. Ideal for dress or work. Sizes 38 to 44. Each

19.50

Men's Insul Paca Parka

You'll go a long way before you'll better one of these. Fully insulated—10 layers of "Insul-Paca" wool, sanforized gabardine finish, full zipper, elastic waist band, complete with detachable fur-trimmed hood. Each

19.95

Heavy G. W. G. Wool Mackinaw Jackets

For men who want a real jacket. Double back, full sized game pocket, button front with snap fasteners on large, roomy pockets. Comes in large checked patterns of blue and red. Each

19.95

Boys' Pullover Sweaters

Attractive patterns, crew neck all-wool sweaters. A favorite of the young man's. Sizes 8 to 16 years. Each

3.98

Boys' Tweeduroy Trousers

For school or play, dress or work—there's no pant that can "take it" like the genuine tweeduroy. Wears like iron, washes, presses and looks like a high grade dress pant. Sizes 6 to 18 years. Pair

7.25

Boys' Fleece-lined Combinations

Long leg, long sleeve in a full cut boys combination at a price to suit your purse. Sizes 6 to 14. Pair

2.25

Celanese Connaught Satin

A heavy weight for linings. Shades of grey, fawn, brown, black, navy and white. 54" wide.

yard 1.69

Celanese Taffeta

Ideal fabric for slips, dresses or lingerie. Colors rose, sky, peach, wine and white. Lining shades in grey, fawn, brown or black. 54" wide.

yard 1.19

Fine Wool Crepes

A popular weave for Winter dresses. Shades of wine, grey, copen, paddy, aqua, gold, black and scarlet. 54" wide.

yard 3.25

Celanese 'Mannequin' Crepe

The season's favorite dress crepe for the soft new look. Fifteen of the season's best shades. 38" wide.

yard 1.59

Plain Rayon Spun

Perfect for wear and washing, especially for girl's wear. Shades of white, aqua, brown, grey, gold and blue. 38" wide. Yard 1.10

Chinchilla Coating

For the younger set. Wool chinchilla in pink or blue, 54" wide. Yard 3.50

Footwear for Fall

Boys' Slushers

Black, all-rubber zipper overshoe, concealed slide fastener, wool fleece lining, built-in felt insoles. Sizes 1 to 5. Pair

4.95

Skates for Girls

All white boot with tube skates, sheep skin collars, sturdily made. Sizes 11 to 2. Pair

7.95

Boys' Hockey Outfits

Just what you've been looking for! Boys' hockey tube skates and boots! Steel toe boxing, heavy felt tongue. Sizes 1 to 5. Pair

7.95

Women's Stadium Boots

Fully lined with warm fleece for Winter time comfort. Can wear over any size heels, front zipper, padded insoles. Sizes 4 to 8. Black and brown. Pair

6.95

STORE HOURS
Mon.-Tues.-Thurs.-Fri.
9:15 a.m.—5 p.m.
Saturday: 9:15 a.m.—9 p.m.
Wed'sday: 9:15 a.m.—12 noon

Hudson's Bay Company

INCORPORATED 2ND MAY 1670.
NELSON, B. C.

PHONES

Drygoods	49
Ready-to-Wear	49
Groceries	193
Hosiery	52
Men's Wear	29

No Delay in U. S. Foreign Policy Hoped For By Overseas Diplomats

By SYLVAIN MANGEOT

LONDON (Reuters)—Most immediate reaction in diplomatic quarters here to President Truman's victory is the hope that there will be no post-election delays in carrying out the main points of existing United States foreign policy.

Real anxiety had existed in Britain and throughout Europe that the possible switch-over to a new administration, entailing the replacement of many key men in foreign affairs, might mean a holdup in the co-ordination of policy between the United States and Western Europe when continuity was urgently needed.

The Marshall Plan and an Atlantic defence agreement linking the United States, Canada and the five European Western Union powers are the two most vital schemes in the co-ordination of joint policy between Western Europe and North America.

The fact that the personnel of the Marshall-Plan administration, which already combines a Republican administrator with a Democrat Ambassador-at-large, will not now be subject to upheaval raises hopes that European recovery will not be held up.

Europeans also hope that the new Congress, with its wing over to the Democrat side, will be more favorable than its predecessor to future estimates on American aid to Europe.

The assurances which States Secretary Marshall gave to Britain and France last month in Paris that the questions of an Atlantic union and of early supply of means of defence to the Western Union countries would be raised in Congress at the earliest opportunity will, observers here expect, be implemented soon after the new Congress assembles in January.

Despite declarations of non-interference in the internal affairs of other countries made by Republican spokesmen during the election campaign, there is a strong body of opinion in Britain, especially among supporters of the Labor Government, which feared that a Republican administration would mean increased economic pressure on Marshall-Plan countries.

Observers here feel that the unexpected vitality of the Democrat Party will encourage those forces throughout Europe who hope for a middle-of-the-road solution of their political problems.

IRONMEN HAVE SOLE SPOT IN NORTHERN LEAD

By The Associated Press

Mayor Fletcher Bowron's toss was all right, but it failed to bring luck to the Los Angeles Monarchs in their home opening of the Pacific Coast Hockey League.

Fresno hammered home two counters in the last period to beat the home team 5-3.

At Seattle, the Ironmen climbed back into sole possession of first place in the Northern Division, defeating the Portland Eagles 3-2.

The Ironmen had been tied with the Eagles and with Vancouver for the lead. Vancouver was idle.

The San Francisco Shamrocks maintained their leading pace in the Southern Division with a 6-2 victory over the visiting San Diego Skyhawks.

At Tacoma the Rockets dropped a seesaw 6-5 affair to the New Westminster Royals. Amy Dufault led the Royals with three goals for a hat trick.

Capital Prepares Truman Arrival

Expected Back in Washington Today; Welcome Home Celebration Planned

By LLOYD McDONALD
Canadian Press Staff Writer

NEW YORK (CP). — Scattered returns from Tuesday's presidential elections still trickled in from outlying polling places throughout the United States Thursday, but interest centred in Washington where President Truman's new administration will set up shop for the next four years.

Truman, who rode into power with his upset victory over Governor Thomas E. Dewey of New York and took his Democratic Party with him in the polling triumph, left his Missouri home for the capital Thursday morning.

Washington decked itself for a welcome-home victory celebration Friday for the man who first became President by succession and then, in the face of revolt in his own party and against the predictions of virtually every political crystal-gazer, went out and won a second term in the White House with a resounding victory at the ballot boxes.

After that Truman will be off for a two-week rest in Florida before settling down to shape up the Legislative program he promised will be based on the Democratic Party platform.

His defeated rival, meanwhile, quietly returned to Albany, N. Y., to resume the business of being Governor of New York State, most populous in the Union.

Returns now are about 95 per cent complete and point to a total vote of somewhat less than the 50,000,000-odd forecast before Nov. 2. With 122,349 of the country's 135,864 voting units heard from, the total stood at 44,603,668 in the Presidential poll. Truman held a commanding lead of 22,288,519 against Dewey's 20,420,056.

But it is the electoral vote that tells the tale in the United States and this showed the President leading in 28 states having a total of 304 votes in the electoral college that names the President. A majority of 266 is needed to win. There are 531 such votes allotted among the various states in proportion roughly to their population.

Dewey lagged with leads in 16 states having an aggregate vote of 189. The only other candidate with an electoral-college count was Governor Strom Thurmond of the Southern "State's Rights" group which broke off from the Democratic Party over the question of Truman's civil rights program which would forbid Negro segregation.

The State's Rights group held four states with a total of 38 electoral-college votes.

Henry Wallace and his Progressive Party were completely blanked in the electoral count, although Wallace polled a popular vote of 1,030,781 to Thurmond's 864,303 with results about 95 per cent complete.

The Democratic Party platform, to which Truman has pledged himself, would make these changes:

1. Repeal of the Taft-Hartley Labor Law. This was passed last year by the Republican-dominated Congress and has been unpopular in most Labor circles because it outlaws the closed shop and imposes a number of other conditions.

2. Expansion of social security coverage with benefits at least 50 per cent higher.

3. Enactment of a national health program embracing compulsory health insurance.

4. Passage of the controversial civil rights program which had aroused the anger of the Southern group.

5. Farm price supports and other agricultural legislation.

WILL DO BEST

Truman, in his pledge to carry out the platform, did not deal specifically with any of these measures, but said he "will do the best I can to carry out the Democratic platform."

"I have a Congress now," he added, "and I feel very sure we are going to make some progress in the next four years."

Whether Truman can get all the legislation he asks for, even from a Congress of his own party, remains to be seen.

The Southern Democrats, who have never been too enthusiastic about some of his policies, will be back in the saddle as Chairmen of many of the important committees.

But two things seemed certain as the smoke of election cleared:

Wallace is through as a national political figure. And Dewey won't get another chance—he has had two—to run as Republican nominee for President. In fact, he said Wednesday he would not run for the Presidency a third time.

WASHINGTON (AP) — With about 94 per cent of the vote counted from Tuesday's Presidential election President Truman had won or appeared assured of victory in 28 states with a total of 304 electoral votes.

Governor Thomas E. Dewey of New York seemed certain to carry 16 states with 189 electoral votes, 77 short of the 266 needed to capture the Presidency.

On the basis of incomplete returns Thursday morning, only two states—California and Idaho—conceivably could shift against the President. And in both states, Truman's lead appeared sufficient to give him their combined 29 electoral votes.

With 3027 of California's 16,802 precincts unreported Truman had 1,533,153 votes to Dewey's 1,475,223. California has 25 electoral votes.

In Idaho, with 59 of the state's 834 precincts unreported Truman led 105,395 to 99,502.

The only state now in the Dewey column which conceivably could shift to Truman is Indiana with 13 electoral votes. With 967 of the state's 4056 precincts still unreported Dewey held a lead of 773,260 to 765,983.

States making up Truman's anticipated 304 electoral votes are Arizona (4), Arkansas (9), California (25), Colorado (6), Florida (8), Georgia (12), Idaho (4), Illinois (28), Iowa (10), Kentucky (11), Massachusetts (16), Minnesota (11), Missouri (15), Montana (4), Nevada (3), Ohio (25), Oklahoma (10), Rhode Island (4), Tennessee (12), Texas New Mexico (4) North Carolina (14) (23), Utah (4), Virginia (11), Washington (8), West Virginia (8), Wisconsin (12), Wyoming (3).

States giving Dewey his 189 electoral votes are: Connecticut (8), Delaware (3), Indiana (13), Kansas (8), Maine (5), Maryland (8), Michigan (19), Nebraska (6), New Hampshire (4), New Jersey (16), New York (47) North Dakota (4), Oregon (6), Pennsylvania (35), South Dakota (4), and Vermont (3).

BURN SMOKE TO GET RID OF IT

TORONTO (CP) — Toronto may have found the way to get rid of smoke—burn it.

A new apparatus to be tried at a pumping station sprays chemical over the fire bed of a furnace, causing the smoke to be burned. It may turn out to be a fuel-saving device too.

U. S. Jet Fighter Plane Crashed

FRANKFURT (AP)—An American jet fighter plane crashed today in the centre of Garmish, killing the pilot and starting two fires. His name was withheld until kin are informed.

Claims Railways Doing Poor Job Of Selling Differentials to Canada

By NORMAN MICHIE
Canadian Press Staff Writer

VANCOUVER, B. C. (CP)—A. L. McLennan of Vancouver told a Board of Transport Commission hearing Thursday that the Canadian railways "are doing a poor job of selling the mountain differential to the people of Canada."

The United Distilleries President, speaking during cross-examination of his firm's brief against the mountain freight rate, said "Canadians should pay equally for all things. I am fully convinced of this."

"The Canadian economy cannot be of any use if the railways can't make money. We are not applying against the railways," he said, "but against the mountain differential."

"We think the mountain differential is an abuse."

"If it is not an abuse," he argued, "the railways are doing a poor job of selling the necessity for the rate."

A. K. Dysart, counsel for Canadian National Railways, admitted the railways were deficient in salesmanship, but said "we are going to rectify that."

In the cross-examination Mr. Dysart suggested the difficulties encountered by Mr. McLennan's industry were competitive ones and largely unrelated to the mountain differential.

"We are not finding any difficulty competing with other firms," Mr. McLennan said.

Mr. Dysart replied: "That's what I wanted to hear you say."

Mr. Dysart pointed out transportation costs of Western shippers marketing whisky in the East and Eastern shippers marketing whisky in B. C. were the same because of transcontinental commodity rates.

Mr. McLennan said the disadvantage to a Vancouver-based firm was largely felt in shipments of grain, malt and bottles, as well as distribution costs within the Province.

"This is the mountain differential," he said.

Earlier, Mr. McLennan named the people of British Columbia as the "ultimate victims" of the mountain rate.

He said the extra tariff placed on them "consumer burdens which are not equally shared by other Canadians."

Mr. McLennan appeared before the windup session of a four-day hearing conducted by the Board of Transport Commissioners.

The Board, headed by Mr. Justice M. B. Archibald of Ottawa, heard an application by B. C. for the removal of the differential in the Canadian rate structure.

Evidence of B. C. Boards of Trade was presented, along with representation from the major industries of the Province.

Mr. McLennan said his industry was not opposed to any equitably distributed increase in freight rates "which is demonstrably necessary and practically feasible."

He claimed, however, that "we are entitled to as favorable rates as actual or potential competitors elsewhere" in Canada.

There was a difference of 57 cents per 100 pounds in whisky shipments moving from Vancouver to Winnipeg, and from Grimsby, Ont., to Brandon, Man.

"Examples (of rates) affecting whisky, our staple commodity, reveal a degree of discrimination against our operation which is hardly understandable," he said.

"Industrial and commercial organizations can in many cases recover their extra costs from higher prices.

"The people, as consumers, can find no escape."

HANDICAP

A brief presented by the brewing industry of B. C. termed the mountain tariff an "unreasonable handicap."

"Producers of malt beverages in this Province are debarred from competing in the Eastern market; whilst the B. C. market is, more or less, at the mercy of Eastern manufacturers should they see fit to use this Province as a dumping ground," the brief said.

In an earlier session Chief Commissioner Archibald denied he was "amputating" the historical side of the Province's argument. The charge followed a remark that evidence of the role of the railway in the contract of Confederation was "inapplicable."

In the hearing, he explained, he was bound by the provisions of the Railway Act, and could not allow his decision to be influenced by the conditions surrounding the building of the railway.

"I am not attempting to amputate British Columbia's history."

The three-man Board will move to Kelowna Saturday. It will sit at Nelson Nov. 10, and then proceed to Calgary and Edmonton to hear the case of the Province of Alberta.

Russian Speaking Canadian Surprises U.N. Delegates

PARIS (CP)—Byelo-Russia, seated next to Canada in the United Nations Political Committee, wishes there was a little more elbow-room.

Usually delegates are discreet about passing notes around the table, but Byelo-Russia has been open about it. They thought the Canadian delegates couldn't read Russian.

So they were startled when Canadian representative John Holmes said "Pardon" in Russian. Their confusion was heightened when Holmes used the same language to ask a Byelo-Russian adviser if his earphones were working.

Holmes learned Russian when he was Canadian Charge d'Affaires in Moscow.

Need Board Ruling On Strike Vote

VANCOUVER (CP) — A strike vote held among 16 wooden ship yards by members of the Marine Workers and Boiler Makers' Industrial Union (C.I.O.) will necessitate a Provincial Labor Relations Board ruling, officials indicated Thursday.

The vote recorded 191 workers favoring a strike and 173 against. The ship workers union here has a combined membership of from 600 to 700 men.

Wage negotiations and union shop discussion have been continuing here since last month. Both workers and operators are agreed on a conciliation board award of 13 cents recommended recently, but are still tangled on the union shop clause demanded by the union.

Shipyard operators said they would ask the L. R. B. to rule on the outcome of the strike vote whether a walk-out could be declared legal for all 16 shipyards. Eight recorded their vote for strike, seven against, and one marked an even count.

Quick Settlement Of U. S. Maritime Strike Expected

SAN FRANCISCO (AP)—Major moves for a quick settlement of the 64-day-old West coast Maritime strike were reported Thursday.

Waterfront employers and union sources were mum on the details but made no effort to conceal the fact that "something is stirring."

Authoritative sources told the Associated Press that representatives of the shippers and waterfront employers have been in telephone communication with the office of Philip Murray, National President of the C. I. O.

The Oldest Name in Scotch

Famous for 321 Years

Don't Be Vague... SAY HAIG & HAIG SCOTCH WHISKY

DISTILLED, BLENDED AND BOTTLED IN SCOTLAND

92

This advertisement is not published or displayed by the Liquor Control Board or by the Government of British Columbia.

SAMSON

Skating Outfits for Men and Women

Sizes 3½ to 9.

PRICED $11.50 to $16.50

COMPLETE STOCK OF RUBBERS

SHOE CENTRE

YOUR FAMILY SHOE STORE

Phone 895 553 Baker St.

NOW ON DISPLAY

The English Made Prefect

SEDAN and ½-TON PANEL DELIVERIES

The Economy Car for Canada

The Famous Product of Ford Motor Co. of England

AT

Queen City Motors Ltd.

FORD AND MONARCH DEALERS FOR NELSON AND DISTRICT

The Nelson Figure Skating Club

Announces the Opening of Their 1948-49 SEASON

FIRST SESSION
Saturday next, 12:00 to 1:45 for all classes.

THEREAFTER

Sundays	12:30 to 2:00
Thursdays	7:00 to 9:00
Saturdays	12:00 to 1:45

NEW REDUCED RATES FOR THE SEASON

Children up to and including Junior High School Students	$1.50
High School students	$2.50
Non-students up to and including 24 years of age	$5.00
Adults (25 yrs and over)	$7.50

Those without figure skates may have other types of skates "rockered" at low cost. Give your child a membership and the advantages of this rapidly growing sport. Free instruction by the Club's qualified skaters. Classes will be organised at the first week's sessions.

Tickets may be procured at Gilker's Store or from Joe Kary at the "Hudson's Bay" Groceteria. It would be appreciated if any citizens having figure skates which are not in use would either donate them to the Club for the use of those who cannot afford to buy them, or offer them for sale through the Club. Skates may be turned in to either Art Gilker or Joe Kary.

It's sweeping the country! It's Procter & Gamble's

NEW WASHDAY MIRACLE!

No soap—no other "suds"—no other washing product known—will get your family wash as CLEAN as Tide!

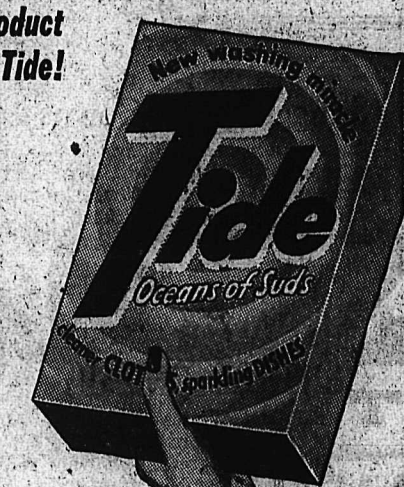

THE WORLD'S CLEANEST, BRIGHTEST, WHITEST WASH

. . . only Tide gives you all this! Tide gets your whole family wash *cleaner* than any soap or any other washday product. Tide not only leaves clothes free from *dirt*, but actually removes soap film, too. Yet with all its terrific cleaning power, Tide is safe . . . *truly safe* for all your washable colors. In fact, Tide actually *brightens* soap-dulled colors. What's more . . . in *hardest* water, Tide gets white things *whiter* than any soap or any other washing product known! Yes, ma'am! For a real miracle wash—try Tide!

A Granulated Hymosol Product

Made in Canada

TIDE

GETS CLOTHES CLEANER THAN ANY OTHER WASHDAY PRODUCT YOU CAN BUY —yet TRULY SAFE for colors

PROCTER & GAMBLE GUARANTEES EVERY PACKAGE OF TIDE!

Tide will do everything claimed for it in this advertisement. If you are not completely satisfied, return the unused portion of your package to dealer and the purchase price will be refunded.

New miracle suds!

More suds in *hardest* water! Kind-to-hands suds that *look* different, *feel* different! Wonderful in the *dishpan*, too! Try Tide for dishes . . . see how they *sparkle*, even without wiping!

TIDE'S IN—DIRT'S OUT!

TIDE WORKS EXTRA MIRACLES IN HARD WATER! OCEANS OF SUDS! NO WATER SOFTENERS NEEDED!

"It Pays To Buy Quality"

NOW IT'S

Scott-McHale Airfilm Shoes

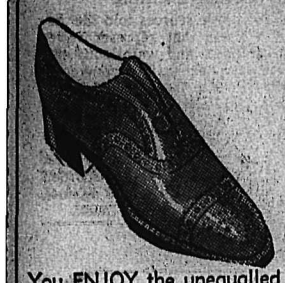

You ENJOY the unequalled foot comfort of walking on AIR.

Brown Balmoral Oxfords and Brown Calf Bal. Semi-Brogues

B-C-D-E

6 to 11

$15.50

R. ANDREW & CO.

Leaders in Footfashion

Established 1904

It is not known when glass was invented, but it is thought it originated in Egypt.

RAINCOATS

Sizes 12-20

$22.50 - $37.50

FASHION FIRST LTD.

KOOTENAY VALLEY DAIRY PASTEURIZED MILK IS SAFE FOR CHILDREN

BEAUTY BOUND

Let one of our superb permanent waves make you lovely to look at — your hair easy to manage.

ACTON'S BEAUTY PARLOUR

MILADY'S FASHION SHOPPE

Smartly styled

Large Size Dresses in all colors

Beauty Hints

By IDA BAILEY ALLEN

Finds That the Rhythm of Modern Dancing Is "Magic" Claim Experts

Do you believe in magic? The kind that can do all sorts of wonderful things to ordinary mortals ...free them from tensions and inhibitions, make them feel young and alive again? Sounds like a fairy tale, but you've talked with Marjorie Mazia you do believe in magic— the rhythm magic of modern dance.

It isn't Miss. Mazia's ability alone that converts you— although she is assistant to Martha Graham and has danced in her company—its her warmth and enthusiasm, and the power of her imagination. When she tells you to rise on your toes, stretch your arms high, and be part of the sun, you feel warm and glowing and strangtly exhilarated. You really do!

With her as a guide, you discover freedom and excitement in running, magic in a turn, self-glamorization in every movement. And this freedom is for everyone, not just the skillful or the young. In her non-professional classes (she teaches both in and around NewYork City), most of the pupils are mothers of one or two children —in one class she taught a grandmother.

"They love the feeling of being young again," she explained happily. "All the movements that cease when a child becomes a young lady and is told to sit still and not run about so much—these movements are released, and women find they have tremendous reserves of energy and force... We should allow ourselves the privilege that we have been given to move, and move not as a machine but from an inner compulsion. Free movements bring release, physical and mental," she added earnestly.

"The dance has shifted exercise emphasis from building muscles to building responsive bodies," our authority affirmed. "You cannot separate the body physically, emotionally or spiritually—it is one unit. Movements begin in the solar plexus and flow through the body, and they are ecstatic, not droopy or automatic. They encourage self-expression, freedom... everything that goes with childhood."

"Families should exercise together," she went on enthusiastically, "be happy, sing and dance. I am a mother and I still feel young and ambitious and excited about myself." "She looks very young and very pretty—best of all, she looks truly happy.

For freedom, fun and an alive body, she suggests this as a beginning routine:

First—sit on the floor and experiment with bending... over one leg, over both legs, bouncing up and down. Bends stretch and strengthen the back. Then stretch. Make up your own.

Stand in front of a full-length mirror, and experimen with rhythmic movement. Curve an arm outward—the world is wide! Lift both arms upward—look up—the sky is high! Bend freely to the front and side; again lift up.

After you are more sure of yourself, try this: hold onto something and jump up and down, then skip —normal movements with which you are familiar. Be more experimental each day—feel light and free in the air!

But what about joints that seem to have stiffened a bit since the days when we chased fireflies across the lawn? Marjorie Mazia tells us that joints are an emotional as well as a physical problem. "If you feel good enough about it and are stimulated by the idea, you can do it," she promises. "And it gets easier."

And I believe her... and envy the women who are lucky enough to have her as a teacher. It's magic, I tell you, pure magic!

GREATER POWER FOR U.S. WOMEN MEMBERS AS 7 ELECTED TO CONGRESS

By RUTH COWAN

WASHINGTON (AP)—Women will have greater power in the next Congress with members in both Senate and House of Representatives for the first time since the days of Senator Hattie Caraway of Arkansas.

In the 80th Congress, there were seven women—four Republicans and three Democrats.

Now the Democrats are counting four winners and the Republicans four and hoping for a fifth.

The women lawmakers are expected to focus major attention on housing, high cost of living, education, veterans affairs and social legislation.

There were 10 Democratic women candidates for the House and five Republicans. The one candidate for the Senate, former representative Margaret Chase Smith of Maine, was elected Sept. 13.

Election of a Democratic newcomer, Judge Reva Beck Bosone of Salt Lake City, Utah, is assured. Mrs. Cecil M. Harden of Covington, Ind., Republican, won in her first bid for the House.

Two long-time members of the House, Representative Mary T. Norton (Dem. N.J.) and Representative Edith Rogers (Rep.-Mass.) will return for their 13th terms.

FIRST ELECTED IN '24

Mrs. Norton, now in her 70s was first elected in 1924.

Mrs. Rogers was named a few months later to fill the vacancy caused by the death of her husband, Representative John Jacob Rogers. She was unopposed this year.

Democratic control of the House means Mrs. Rogers will have to yield her chairmanship of the Veteran Affairs Committee. But she will continue as ranking minority member. She now is 67.

The Democratic win brought revenge to Victoria-born Mrs. Chase Woodhouse of Connecticut. After one term in the House, she lost in 1946 to Representative Horace Seely-Brown, Jr., Republican. This time she defeated him.

Representative Katharine St. George of New York, socially top-flight and Republican kin of the Hyde Park Roosevelts, won her bid for a second term.

Representative Francis P. Bolton (Rep. O.), five times elected to the House, also came in victor as did Representative Helen Gahagan Douglas (Dem.-Calif.), actress-wife of Melvin Douglas. Mrs. Douglas comes back for a third term.

Thus the three Republicans and two Democrats who stood for reelection made it.

Seven other women candidates—one Republican and six Democrats—met defeat.

The monetary unit in the Argentine republic is the peso, worth 25 cents Canadian.

Gracious Wedding For Kimberley Girl

BUTALA-ROSS

KIMBERLEY, B. C.—Baskets of mauve and white mums formed the background for the marriage in St. Andrew's Presbyterian Church on Oct. 27, of Edith Bathia, younger daughter of G. Ross and the late Mrs. Ross of Kimberley, to Frank Joseph Butala of Fernie, son of Mr. and Mrs. F. Butala of Divide, Sask. The Rev. T. Roulston of Cranbrook officiated. Given in marriage by her father, the bride was lovely in her gown of white satin with lace insets and hoop skirt. Her graceful veil was of embroidered net; she wore a corsage to match her wedding bouquet of sweetheart roses.

Attending the bride was her sister, Mrs. Robert Brown while little Miss Florence Alice Brown was the dainty flower girl. Robert Brown was groomsman and R. Chatterson ushered. Mrs. R. Chatterson played the wedding music. Following the ceremony a reception was held at the home of Mr. and Mrs. R. Brown. Centering the bride's table was a three-tiered wedding cake flanked by vases of pink and white carnations and white tapers in silver sconces.

For her wedding trip to Grand Coulee, Yellowstone National Park and Divide, Sask., the bride chose a blue gabardine suit with grey accessories, and black topper.

Mr. and Mrs. Butala will reside in Fernie where the groom is employed. The bride has for the past six years been manageress of an order office in Kimberley.

Out-of-town guests for the ceremony were Mr. and Mrs. J. Sheridan and daughter, Mrs. N. Wilkinson Mr. and Mrs. G. Todhunter and Mrs. Carter of Elko, B. C., W. Sheridan of Jaffray, Mr. and Mrs. J. Phillips, Michel, Miss E. Morris and W. Crishop of Fernie, H. Edmunds, Mr. and Mrs. H. Brown, Sr., and Mr. and Mrs. F. Brown of Cranbrook.

Nakusp . . .

NAKUSP, B. C.—J. H. Vestrup was a Nakusp visitor from Revelstoke en route to New Denver where he will be the guest of his son and daughter-in-law, Mr. and Mrs. R. Vestrup.

Rev. B. S. S. Hartley made the round trip to Arrowhead where he met Mrs. Hartley who was returning from Vancouver. Mrs. Hartley was accompanied by her mother Mrs. W. Wells of Vancouver who will visit here for some time.

Rev. and Mrs. Myers of Nelson were Nakusp visitors. Rev. Myers held Luthern Service in St. Mark's Church which was well attended. Miss R. Hamer officiated at the organ.

Mr. and Mrs. A. B. S. Stanley, Jr., and young daughter Sheila, have left for Vancouver where they will attend the annual meeting of the B. C. Division of the Canadian Weekly Newspapers Association.

Mrs. Stanley Bubar of Kettle Valley, B. C., who was the guest of Rev. and Mrs. B. S. S. Hartley, for several days, left for her home.

Miss Irene Stewart, P.H.N. of Nakusp, and Miss Nora Wood P.H.N. of New Denver, have returned from Mission, B. C.

Mr. M. McLeod of Vancouver was a Nakusp visitor.

Mrs. R. S. LaRue who visited her brother-in-law and sister, Mr. and Mrs. Albert Turner in Victoria, and friends in Vancouver, has returned.

L. Embree, G. W. Battershall and Bill Rushton have gone to New Denver where they are engaged on the Government bridge crew.

Mrs. Longhurst of Carrolls Landing arrived in Nakusp and is making her home with Mr. and Mrs. W. H. Davies.

Mrs. Wishart, R.N., and Mrs. Dawson, R.N., who have been on the nursing staff of the Nakusp Hospital, left for their homes in Fort William.

Frank Kershaw has left for Victoria where he will attend the marriage of his cousin, Miss M. Birtwhistle.

Nelson Social

By Mrs. M. J. Vigneux

● Miss Leona Butler, who has been on the staff of the B. C. Telephone Company for the past five years, was taken by surprise Monday night when her fellow workers gave a miscellaneous shower in her honor at the home of Mr. and Mrs. Eric Butler. The November bride-elect received many useful gifts presented to her in a gaily decorated wagon. Miss Elizabeth Schnell and Miss Isabell Kay won the contests that were enjoyed during the latter part of the evening. Dainty refreshments were served. Invited guests included Mrs. E. Butler, Mrs. L. Batley, Mrs. F. Pennoyer, Mrs. E. Woolls, Mrs. A. Barton, Mrs. F. Hinitt, Mrs. A. Kinahan, Mrs. C. Cotterill, Mrs. William Kapak, Mrs. D. E. Ryans, and Misses Hellen Sloan, Irene Laughton, Frances Boucher, Isabell Kay, Barbara Serres, Jessie Gentles, Aileen Cathers, Rilla Smith, Elizabeth Schnell, Jean Brown, Lillian Middleton, Ellen Middleton, Kathleen Kane, Mabel Bergquist, Helen Spiers, Millie Romano, Marguerite Westin, Effie Read, Eleanor McLaren, Lillie Ferg, Rosina Maglio, Claire Forsythe, Dorothy Graham, Gene Fisher, and Betty Stangherlin.

● The wedding took place at Grand Forks, Oct. 25, when Sonia Franson, daughter of Mr. and Mrs. A. Franson, of Christina Lake, became the bride of G. De Girolamo of Nelson. A reception was held at the Community Hall at Christina Lake. Many out of town visitors from Rossland, Trail and Nelson were present for the affair. The happy couple left on Tuesday for a honeymoon to be spent at Winnipeg.

● Mr. and Mrs. Vernon Hoskin, formerly of Balfour, who were married in New Waterford, Cape Breton Island, Sept. 15, are spending a few weeks in the city at the home of the former's parents, Mr. and Mrs. Verner Hoskin and Mr. and Mrs. Paul M. Hielscher, Hoover Street, before leaving to make their home in Vancouver.

● Mr. and Mrs. Gordon McKenzie, Medical Arts Apartments, have left to make their home in Vancouver.

● The Hon. Mrs. H. Perry Leake of Balfour visited friends in the city the first of the week.

● Mrs. Dan Haigh and Mrs. C. R. Symon have returned from Vancouver where they attended the Western Hairdressers' Convention in Vancouver Hotel.

● Mr. and Mrs. Verner Hoskin, 920 Hoover Street, have returned from a two month's holiday spent in cities in Ontario and Saskatchewan. Mr. and Mrs. Hoskin are pioneer residents of Balfour.

● Mr. and Mrs. J. B. Gray, Baker Street, have as guests Mr. and Mrs. Stanley Hall, nee Frances Morris, who were married last week. Mrs. Hall was a former resident of Nelson.

● E. F. (Ted) Perry, 519 Silica Street, has returned from a motor trip to Macleod, Alta.

● Miss Sheilah McPhail, daughter of Mr. and Mrs. Lawrence McPhail, is confined to her home on Carbonate Street, following an accident to her ankle.

● Mrs. Charles Stewart, Granite Road, left Wednesday for Kelowna, where she will be on an extended visit to her son-in-law and daughter, Mr. and Mrs. Frank Lawrie.

● Mrs. Jack Black and her daughter, Miss Jacqueline of Hedley, formerly of Nelson, were in the city en route to Sandon where they will join Mr. Black.

● Mrs. W. C. Leno, Stanley Street, who has spent the past five weeks in the Kootenay Lake General Hospital, has returned to her home.

● Mrs. John McPhail, Silica Street, returned via Seattle and Spokane, from Vancouver where she was guest of her son-in-law and daughter, Mr. and Mrs. Don McNab.

Engagements

Mrs. Emilena Smith of Calgary announces the engagement of her twin daughter, Jean Helen, to Merlin Munro Lister, son of Mr. and Mrs. C. E. Lister of Nelson. The wedding will take place at the home of the bride's mother, November 11th, at 4 p.m.

Tasty Recipes

By IDA BAILEY ALLEN

TOMORROW'S DINNER
Onion Soup
Cheese Rabbit on French Toast
Squash and Corn Medley
Tomato Platter
Southern Apple Sauce
Ginger Gems
Coffee or Tea Milk (Children)
All Measurements Are Level
Recipes Serve Four

CHEESE RABBIT

Melt 3 tbsp. butter or lard in the top of a double-boiler. Stir in 3¼ tbsp. flour, ½ tsp. salt, ⅛ tsp. cayenne pepper, 1 tsp. Worcestershire sauce and ¼ tsp. dry mustard. Add 2 c. sharp, medium-soft American Cheddar cheese, which has been put through the food chopper or coarse-grated. Stir in 2 well beaten eggs. Put to cook over hot water, and gradually stir in 1 pt. milk. When smooth and beginning to thicken, beat occasionally with a rotary egg beater until thick and smooth Be sure no lumps form in the edge on the bottom of the double-boiler. Serve on French or plain toast or crisp crackers.

FRENCH TOAST

Beat 2 eggs; add ¼ tsp. salt, 1 tsp. sugar, ⅛ tsp. nutmeg and 1 c. milk. Cut 8 slices white bread (including crusts) in half. Dip in and out of the milk; then fry quickly first on one side then the other in butter or vegetable shortening.

SQUASH and CORN MEDLEY

Peel and thin-slice enough summer squash to make 3 c. Add 1 c. green corn kernels cut from the cob. Put into a medium-sized frying pan. Add 1½ tbsp. butter, and ½ c. tomato juice or 1 diced peeled good-sized ripe tomato. Season with ½ tsp. onion juice, 1 tsp. salt and ⅛ tsp. pepper. Cover and slow-cook 15 to 20 min. Then uncover and cook until the liquid is almost evaporated and the vegetables begin to brown.

SOUTHERN APPLE SAUCE

Wash, peel, core and cut into rather thick slices, enough tart apples to make 1 qt. Place on a baking dish. Add 1½ c. granulated sugar, ¼ tsp. salt, ½ tbsp. butter or lard and ½ c. water. Cover and bake in a moderate oven, 350 to 375 F. until the apple-sauce is rich and red. The apple should partly hold its shape. Serve very cold.

GINGER GEMS

Make a plain gingerbread batter, or use a mix acording to directions on the package. Heat and oil small muffin pans. Half fill with the batter. Then drop into each a quartered stoned date or three raisins. Spoon in batter till pans are ¾ full. Dust with granulated sugar and bake 25 min. at 375 F.

TRICK OF THE CHEF

For a gourmet flavor for cheese rabbit, sprinkle the top with little pieces of roquefort or bleu cheese.

Movie Gossip

Bob Hope Plans Television Show Soon; Laid Up With Sprained Leg

By BOB THOMAS

HOLLYWOOD (AP)—Now that Bob Hope is immobile with a sprained leg, I figured, 'tis a good time to corral him on his television plans.

When I arrived at his home, Hope was standing on crutches by the front door.

"Ive been in bed for three days—longest I've been in one place in my life," he said. "This sort of thing has got to go."

He hobbled into a car and said he was going to take a treatment in the training room of the Los Angeles Rams pro football team. As we drove over, he explained that the game gam was due to his overacting. He had to scramble up a gangplank for a movie scene and on the seventh try his leg folded up. The film is wryly titled "Easy Does It."

"Crosby said my hurting my leg taught him a lesson," Hope snorted. "What a laugh! Crosby never moves that fast. The only time he really moves is when he goes to the bank."

TO THE POINT

"What about video?" I interjected, having heard he had passed up an offer from General Motors for four videocasts at $50,000 a shot.

"I just didn't have time to do it," he explained. "But I'm free from Paramount and my air sponsor to do whatever I want on television—and it won't be long now."

Bob said that Hope Enterprises would prepare a number of video shows, along novelty lines. One would star Rapid Robert himself.

"I'd like to do a full hour," he said. "Imagine what you could do on television; on radio, people complain if you try to milk an audience with 'sight' stuff (the trick of grimacing, etc., at the audience to get bigger laughs).

"But in video, everything is 'sight'. I could throw the script out in the audience and have them throw it back."

HALIFAX (CP)—For the children among the "Refugees from Communism," who crossed the Atlantic in small boats, Canada is really a land of plenty. When they would be allowed to remain in heard they would be allowed to remain in the country the Halifax fire department presented them with a full stock of toys.

Balfour . . .

BALFOUR, B.C.—The annual Hallowe'en party and masquerade, sponsored by the Balfour and Queen's Bay Women's Institute, was held in Woodland Hall. School and pre-school children were present and their mothers. They enjoyed a jolly evening of fun and frolic, commencing with a grand march. Judges were Miss Burgess and Miss J. Lahmer. Each child was given a popcorn ball. The special prizes going to fancy dress, Penny Gold and Buddy McKay, comic to Arthur Crane and Anne Wellwood. The hall supper tables and refreshments were colorful, all in keeping with Hallowe'en in the ghostly light of candle-lit pumpkins, Miss J. Lahmer told a Hallowe'en story. Supper was followed by merry making, games and singing. Miss J. Lahmer was in charge. Mrs. W. H. Saunders, Mrs. H. Hudson and Mrs. M. Wellwood were convenors, assisted by Mrs. M. M. Brenilson, Mrs. J. C. Brown, Mrs. C. Crane, Miss McKay, Mrs. A. McGillivray and Mrs. G. Gold. The climax of the evening was a fireworks display by C. McGillivray.

Miss Wilma Holden accompanied by Mrs. C. Brown made a motor trip to Vancouver.

Mr. and Mrs. M. Wellwood entertained Thursday evening at dinner and bridge. Guests were Mr. and Mrs. H. Hudson, Mr. and Mrs. W. H. Saunders, Mr. and Mrs. J. Heuston. The hostess was assisted by Mrs. M. M. Brenilson.

Guest at Mr. and Mrs. H. Hudson home Friday were Mrs. V. Hoskins of Nelson and her daughter, Mrs. Paul Hielscher.

Legion W.A. Donates To Christmas Fund

NAKUSP, B. C.—Meeting of the Women's Auxiliary to the Canadian Legion No. 20, held in the club room with the President Mrs. A. Masson in the chair, heard three applications for membership.

Mrs. R. McCulloch reported on the four parcels sent to Britain and Mrs. E. E. Ferrie gave an interesting report on the Zone Council held at Salmo.

A letter from the Board of Trade was read regarding the Christmas program and $10 was donated for it.

The Women's Auxiliary are to have full charge of the new check room and kitchen installed in the Legion Hall. Mrs. G. McMullen is to be convener.

Church parade to the United Church will be held Nov. 7.

Lunch was served by the hostesses Mrs. F. Rushton, Mrs. L. Ward and Miss D. Coates.

Queen Elizabeth Has Influenza

LONDON (Reuters)—Queen Elizabeth cancelled her engagements because of an attack of influenza, it was announced at Buckingham Palace.

The Queen is remaining in her rooms at the Palace for the present.

Sir John Weir, the King's Physician, saw the Queen at the Palace Thursday morning.

VANCOUVER (CP)—Mrs. E. M. Webb, speech correction instructor for Vancouver's school board, won't interfere with that Scottish burr. When Scottish lads and lassies were sent to her for "speech correction" she told them to hold on to their brogues as long as possible.

Freeman Furniture Co.

The Home of Furniture Values

PHONE 115 — NELSON, B.C.

WOOLEN BLANKETS

Pair

$14.95 and $16.95

OPEN 'TIL 9 P.M. SATURDAY

Nakusp 'Teeners Enjoy Hallowe'en

NAKUSP, B. C.—The Hallowe'en Party, sponsored by Nakusp Teen Towners, was a huge success when teen-agers gathered in the Nakusp Opera House.

The hall was gaily decorated with streamers, black cats, owls, in the Hallowe'en traditional colors.

The guessing contest was won by David E. Johnson.

Delicious refreshments were served at midnight.

Larry Ward moved a vote of thanks to the teen-towners for their splendid effort. Bill Barrow, on behalf of the teen-towners, responded.

College Hallowe'en Prank Closed Affair

WINNIPEG (CP)—Reports of a male students Hallowe'en raid on the Fort Garry Women Students' residence on the University of Manitoba campus have been termed a gross exaggeration by University President A. H. S. Gillson.

President Gillson said "Entire reports of the raid were grossly exaggerated. It was just a Hallowe'en prank—nothing else. No one will be expelled from the University. The incident is closed."

Early Sunday morning 80 odd masked male students raided the women's residence, dumping the sleeping girls out of bed and covering them with confetti and feathers.

"As far as the girls were concerned it was just a prank and a stunt," President Gillson declared. He said male students did the same thing last year.

"BUILD B.C. PAYROLLS

Get the Pacific Milk Habit!

This is one habit that's good for you, and so satisfying! It's ideal for baking, cooking, as well as drinking. Try some today.

Pacific Milk

Irradiated and Vacuum Packed

Finest Quality— Easy to Use

"SALADA" TEA BAGS

BUTCHERTERIA News

SPECIALS IN YOUNG MUTTON

SHOULDERS: Half or whole; Lb. — 25¢

LEG ROASTS: Half or whole; Lb. — 45¢

LOIN ROASTS and CHOPS: Lb. — 45¢

LEAN STEWING: 2 lbs. — 25¢

Rolled Veal Roasts: With Dressing; Lb. — 50c

Pot Roasts: Good Steer, Blade Out; Lb. — 45c

Choice Oven Veal Roasts: Lb. — 45c

Boiling Beef and Stewing Veal: Lb. 25c

Shoulder Veal Steaks; Lb. — 45c

SIRLOIN - T-BONE - PORTERHOUSE ROASTS and STEAKS

Of Top Quality Beef; Lean and Tender; Lb. — 63¢

TO OUR LOCKER PATRONS

Ask about our special prices in quantity buying.

USE YOUR LOCKERS AND SAVE

Phones 527-528 Free Delivery

BARCLAY ON BRIDGE

By Shepard Barclay

"The Authority on Authorities"

PLAY IS NOT THE SAME

YOU HEAR occasional devotees of the tournament style of game explain that it is exactly the same as rubber bridge in play of the cards, the only difference being in the bidding whereby you don't stretch a point to get into a game contract, but stop at the stage where you think you are in the highest safe contract. That is not true. In duplicate, it often pays the declarer to strive extra hard for extra tricks, and the defenders to take special measures to prevent them.

North: ♠ 10 8 5 ♥ K 9 2 ♦ K J 4 3 ♣ J 10 7

West: ♠ Q 7 6 3 ♥ A J 3 ♦ A 10 8 5 2 ♣ A

East: ♠ K J 4 ♥ 7 6 5 4 ♦ 9 6 ♣ 8 6 4 2

South: ♠ A 9 2 ♥ Q 10 8 ♦ Q 7 ♣ K Q 9 5 3

(Dealer: West. Both sides vulnerable.)

West	North	East	South
1 ♦	Pass	Pass	2 ♣
Dbl	Pass	2 ♥	Pass
Pass	3 ♣		

In rubber bridge, plenty of people with those North-South cards, would wriggle themselves somehow into a No Trump game contract, and then weep salty tears over their futile straining to make it. But in the duplicate tournament, most North-South pairs got into the same 3-Clubs.

West led the diamond A and then the 5 to the Q. The club 3 lost to the A and West then made a bold try to cut down South's gleanings. He underled the heart A, with the 3. That brought the 2, 7 and 10, and made South think East had the A, which he was holding to kill off the dummy's K.

South could have made an extra trick now, if he had overtaken the club 10 with the K, used the Q to clear trumps and led a heart toward the K. So doing, he could surely reach the dummy to use his diamond honors for two spade discards, so that his losers would be only one each in hearts, diamonds and clubs.

But if he tried this and East held the heart A, as appeared certain, he couldn't ever re-enter the dummy to play the diamonds, and would lose two tricks in spades. So he led the diamond K, which East ruffed and he over-ruffed. He re-entered dummy with the club 9 to the 10 and led the diamond J for one spade discard. That method of play limited him to one spade loser, exactly making his contract. But West's bold play had enabled his side to take one more trick than anybody else against a 3-Clubs contract, giving his pair a fine score.

* * *

North: ♠ A 7 6 4 3 ♥ A 8 5 ♦ 7 6 4 3 ♣ 10

West: ♠ 9 8 5 ♥ J 7 4 2 ♦ 10 9 5 2 ♣ 7 3

East: ♠ J 10 2 ♥ Q 10 9 3 ♦ K Q J ♣ 9 4 2

South: ♠ K Q ♥ K 6 ♦ A 8 ♣ A K Q J 8 6 5

(Dealer: South. North-South vulnerable.)

If on your way to a sure bid of grand slam, West playfully doubles your 5-No Trumps, will you in the South redouble or go on and make your bid?

Light.. Tender..

Christie's PREMIUM SODA CRACKERS

At your grocer's, ask for Christie's Premium Soda Crackers — they're always perfectly baked.

CB 1346

CLOVER LEAF Fish Paste

PERFECTION IN SEAFOODS

CD36

Phone 831 832 BRADLEY'S MEAT MARKET We Deliver Free

GERM-FREE MEATS WITH ULTRA-VIOLET RAY LAMPS

Week-End Specials

Rolled Veal Roasts: With sausage meat dressing Lb. — 50c

Mutton Stew: 2 lbs. — 25c

Lean Boneless Stew Beef: Lb. — 45c

Sausage: Small link Lb. — 45c

SAVE

ON OUR DAILY WINDOW SPECIALS

Nelson Daily News

Established April 22, 1902

British Columbia's Most Interesting Newspaper

Published every morning except Sunday by the NEWS PUBLISHING COMPANY, LIMITED, 266 Baker St. Nelson, British Columbia.

Authorized as Second Class Mail, Post Office Department, Ottawa.

MEMBER OF THE CANADIAN PRESS AND THE AUDIT BUREAU OF CIRCULATIONS.

FRIDAY, NOVEMBER 5, 1948

Let's Tie Up the Loose Ends

How many Nelson and District citizens have had the pleasure of riding on the highway that has no beginning and no ending?

Those who have not had this pleasure should immediately take advantage of it before the snow falls.

It is well worth a trip out the Ymir Road just to experience the joy of riding on a really first class highway. The 23-mile strip begins eight miles South of Nelson and ends four miles South of Salmo.

There's just one mystery. Why is this grand piece of highway stranded out in the middle of nowhere? Next year let's complete this road to Nelson City limits and right into Nelway.

The fine strip of highway to which we are referring (with its loose ends) is of course the Nelson-Nelway highway which we have sought so long and which is now approaching completion.

Diminishing Exports

We don't know what Turkish tinned tunny tastes like, but people in Britain are to find out. Food Minister John Strachey has returned from Turkey after having arranged the purchase of some. It will be used as a substitute for Canadian salmon and other canned fish from dollar countries.

In a desperate effort to save dollars, Britain is buying all foodstuffs possible from "soft currency" countries. She is purchasing snoek fish from South Africa (we don't know anything about that fish either, except we don't like the name), and sardines from Yugoslavia. She is buying poultry (for Christmas) from Eire, Australia, Hungary and Poland.

This is of more than academic interest to Canada, revealing a trend by Britain away from purchases in this country. British Columbia salmon and apples already have been affected. The war days, when Britain bought all the food of every kind that she could get from Canada, are gone. We face diminishing exports to Britain, though it is probable she will always be a large purchaser of our wheat, and possibly will continue to take some bacon and cheese. Beef shipments have stopped, but removal of the embargo against export to the United States has provided an outlet.

Looking Backward

25 YEARS AGO

From The Daily News of Nov. 5, 1923

S. C. Latornell, who has been associated with the Merchants' Bank, has arrived with his family from Northern Alberta to take up residence here.

Miss L. Ryan, Miss A. Ryan, J. Kenhan and A. D. Allan won the whist prizes at the C.P.R. Social Club's drive last night.

Ald. William Liddicoat further established his prowess as champion rifle shot of the Grand Forks Association last week, nosing out Joe Willis by two points with a score of 208.

Bob Fox, former Nelson boy, and now a boxer, knocked out Johnny Gannon in the first round of their bout at Hillyard, Wash., yesterday.

J. J. Warren, President of the Canadian Mining and Smelting Companay, left yesterday for a visit in the East.

40 YEARS AGO

From The Daily News of Nov. 5, 1908

W. B. Laning, Assistant Freight Traffic Manager of the C.P.R., arrived here last night, and will be in the city for a few days.

The wagon bridge being built across Coal Creek in Fernie is rapidly being completed.

A successful concert was given by the Methodist Church Women's Missionary Society last evening. Instrumental solos were given by A. Wilkinson and Mr. La Dell, accompanied by Mr. Malmstrom. A large audience thoroughly enjoyed the concert.

Press Comment

ANTIQUES

In an age when progress is the be-all and end-all of every phase of life, it's interesting to note that the antique business is so good dealers are afraid they're going to run out of old things to sell.

With homes being more and more streamlined, those who live in them still feel the charm of another day, of furniture that didn't have all the corners knocked off so people could skid around them more effectively in their mad dash for the doorbell or the telephone.

The gracious beauty of many old pieces is reason enough for their being bought, and yet it isn't just their beauty that sells them. It's the feeling they give of continuing, of lasting, in a day of rocket ships that now you see, now you don't.

Could be there's a little bit of the conservative in all of us.—Windsor Daily Star.

CAR CRITICS

Whatever the car of tomorrow may look like, the average motorist hopes and is expecting that it will be safer to drive and that it will cost less to operate and maintain. That is clear from criticisms and suggestions that have been pouring into Automobile Associations all over the Continent in recent months.—Financial Post.

?Questions? ANSWERS

Open to any reader. Names of persons asking questions will not be published. There is no charge for this service. Questions WILL NOT BE ANSWERED BY MAIL, except when there is obvious necessity for privacy.

J. R. S., Nelson—What was the date set for admission of Newfoundland as the tenth Province of the Dominion?

March 31, 1949, was set as the target date for the admission of Newfoundland as the tenth Province of the Dominion of Canada. Enabling legislation must go through the Canadian Parliament, which is expected to meet in January. A Confederation Bill will also probably be passed by the United Kingdom Parliament.

F. H., Nelson—Please tell me how an aspidistra may be divided into several plants.

The aspidistra may be divided into several plants by subdividing the roots, making sure that each division has an eye, or growing point, on it. The transplanted sections should be kept in sunlight and well watered, in an atmosphere with high humidity. Pots should have an inch or two of cinders, pebbles or broken flower pots in the bottom for drainage. Fill in with soil to within a quarter-inch of the top; it should be firm but not tightly packed.

Mrs. L. S., Slocan City—Please give me a recipe for making Boston baked beans.

One pint pea beans, one small onion, one-eighth pound salt pork, part fat and part lean; one-half teaspoon of salt, one-half teaspoon of dry mustard and two tablespoons of molasses. Soak the beans in cold water overnight. In the morning drain and turn them into a bean-pot, or place them in fresh water and simmer gently until the skins begin to burst, being careful that they do not cook long enough to turn mushy; and then put them into the bean-pot. Pour boiling water over the salt pork. Scrape the rind until white, score it into half-inch strips, and bury the meat in the beans, leaving only the rind exposed. Mix salt, mustard and molasses, place in a cup, fill the cup with hot water, stir until well mixed, and pour the liquid over the pork and beans. Add enough water to cover the beans, and bake in a slow oven (250 to 350 degrees F.) six to eight hours, adding water to keep them covered until the last hour, when the cover should be removed and the pork should be raised to the surface to crisp. If pork is disliked, half a pound of fat and lean corned beef may be used instead; or the meat may be omitted, but in that case more salt must be used, together with one-third cup of butter or dripping.

LETTERS TO THE EDITOR

Letters may be published over a nom de plume, but the actual name of the writer must be given to the Editor as evidence of good faith. Anonymous letters go in the waste paper basket.

Feels Trail Remarks Insolent on Airport Issue

To the Editor:

Sir—I would be most grateful to have the privilege of a little space in your valued paper to "air" my reactions after viewing the current issue of the Trail Times". I think our most humble citizen would take offence at the insolent remarks aimed by the merchants of that city insofar as the term "parasite" is used to describe our fair city.

Surely these so-called mature minds who comprise their Board of Trade must realize the suitability of Castlegar as a centralized airport. Surely they should be far-sighted enough to know that Castlegar will undoubtedly increase in population and very likely leave Trail in the shade. We know in actual fact the C.P.A. has used Castlegar to good advantage all the time, the only exception being the weather, and this could long ago have been remedied with proper backing and interest taken from the right quarter. No fatalities have as yet occurred either in taking off or landing. The closest approach to death seems to occur in going to and from the airport because of the frightful condition of the road between the bridge and the port. This, too, could have been remedied long ago by the proper authorities, but one can't but suspect the presence of yet another "nigger in the woodpile."

In conclusion I would say that any elementary school child after a brief glance at a map would conclude the Columbia Gardens airport to be situated, as indeed is Trail itself, in a dead-end valley, and its very existence to be a great big mistake made very many years ago by other short-sighted individuals.

Let us one and all find some appropriate reply to these selfish people and show that we too can cast our gloves off and back our local Board of Trade as well as Castlegar, to insist that the airport which is to serve the Southern Interior is placed in the one and only logical place.

DICK SPURWAY.
Nelson, B. C.

A Statistician of Peril

As the Autumn book season rises toward its pre-Yuletide peak, the tables of bookshops become brighter with tales of adventure. Among them are almost sure to be personal narratives of danger and daring in distant lands. Opportunities for reading in this field are ingeniously analyzed in the current Scientific Monthly. Dr. Marton Bates, an entomologist studying yellow fever in Colombia, reports that he and his secretary examined 216 examples of stories of adventure in which the author faced death. Poisonous snakes were the menace in 39.2 per cent of the cases; another 13.5 per cent featured "hostile Indians, drunken savages, belligerent natives or other varieties of Homo Sapiens." In 26.3 per cent, "mammals other thaan man constituted the peril." Dr. Bates observes, "It is remarkable that the author was not actually killed in any of the 216 situations." A check of the longevity of Tropical explorers disclosed "that on the average they live to a very ripe old age, generally dying of pneumonia in England or in an automobile accident in the United States." He wonders whether in a book on which he is engaged he could include a final chapter, "Facing Death in Harvard Square." Dr. Bates analyzes other types of adventure with equal perspicacity, but leaves one reader at least with the hope that he himself may encounter neither boras nor coupes until he has finished his book.—New York Sun.

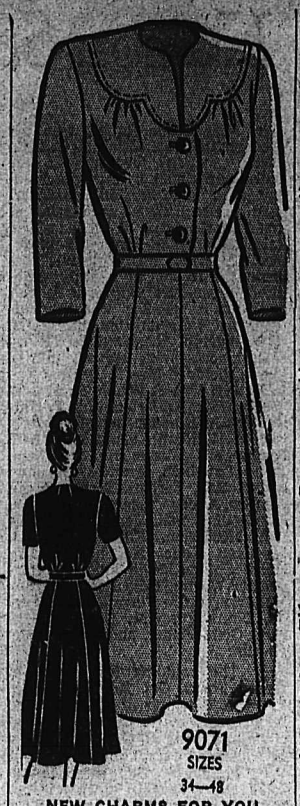

9071
SIZES
34—48

NEW CHARMS FOR YOU

A deep necklace-yoke in three wide swoopy scallops! A seven-gored skirt—for graceful slenderizing line. It's magic what this dress does for your figure!

Pattern 9071 comes in sizes 34, 36, 38, 40, 42, 44, 46, 48. Size 36 takes 4 yards 39-inch fabric.

This easy-to-use pattern gives perfect fit. Complete, illustrated Sew Chart shows you every step.

547

Laura Wheeler

TINY HEXAGON

Beautiful cloths and spreads from these medallions grow! Delifro mthese medallions grow! Delicate, lacy, this one is only 4¼ inches across, in No. 30 cotton.

Hexagonal medallion will win your heart, and others too! Pattern 547: crochet directions.

Laura Wheeler's improved pattern makes needlework so simple with its charts, photos and concise directions.

Send TWENTY-FIVE CENTS in coins (stamps cannot be accepted) for each pattern to Nelson Daily News, Pattern Dept., 266 Baker Street, Nelson, B. C. Print plainly PATTERN NUMBER, your NAME and ADDRESS.

Aunt Het

By ROBERT QUILLEN

We can't see our own faults. Jane's figure and coloring and eyelashes and hair are all false, but she can't stand other people who have false teeth.

SALLY'S SALLIES

"I'm waiting to see—not waiting to be seen!"

News of the Day

RATES: 22c line, 27c line black face type; larger type rates on request. Minimum two lines. 10% discount for prompt payment.

There will be no City Band rehearsal tonight.

Fairview C.W.L. Fall Tea Nov. 10th at 704 Fourth St., 3 p.m.

Follow hockey in the Hockey News, on sale at WAIT'S.

Fine suits made-to-measure
JACK BOYCE MEN'S SHOP.

For expert tire service, see Jim at
CUTHBERT MOTORS LIMITED

Revising your insurance? Let us help you. BLACKWOOD AGENCY

DANCING AT THE PLAYMOR SATURDAY NIGHT.

Bring that valuable timepiece to COLLINSON'S for reliable repairs at moderate prices.

Old papers, 15c bundle. Lay in your supply now, and cheat Old Man Winter. Nelson Daily News.

RESERVE FRIDAY NOV. 5, K OF C MODERN AND OLD TIME DANCE, CATHEDRAL HALL.

WANTED—HOSPITAL WHEELCHAIR. RENT OR BUY. PHONE 77 OR 65.

Vacuum Cleaners should be serviced regularly. Beatty Service. Phone 91.

CUTLER'S JEWELLERY

Guaranteed Repairs, Reasonable prices, BUSH'S NEWS, 511 Baker.

KINAUCTION OFFICE IN CAPITOL THEATRE OPEN TODAY 1:30 TO 5:30 P.M. PHONE 60.

ARMSON'S TODAY

Fish n Chips. Special 45c luncheon as usual.

RUBBER DOOR MATS — Also Rubber Stair Treads—from 50c to $2.50. BURNS LUMBER & COAL CO.

CIVIC EMPLOYEES

Important meeting City Hall Fri. Nov. 5 at 8 p.m. Full attendance requested.

Order your special design headdress for the fancy dress dance — Minnehaha?—Cleopatra?
ALICE'S WONDERLAND

Canadian Legion General Meeting Friday, November 5th, 8 p.m., instead of the usual Thursday. All members please attend.

Why not list your house with C. W. Appleyard today. We can often arrange a cash deal through our mortgage facilities.

SPRING FILLED MATTRESSES THESE ARE A REAL BUY AND THE QUALITY IS THERE SEE THEM AT GREENWOOD'S

The Nurses Annual Ball will be held at the Memorial Hall, Friday, Dec. 10th. Tickets may be obtained from any of the nurses.

Curling brooms just received. Professional type, finest quality, guaranteed. Get yours today at
HIPPERSON'S

Expert typewriter and adding machine repairs. D. W. McDerby "The Typewriter and Adding Machine Man", 536 Ward Street, Nelson, B.C.

Welcome Teachers to Nelson's exclusive Hat Shop. See the Peak of fashion in HATS and HANDBAGS at ADRIAN MILLINERY.

Beehive, Bonnie Brae, Miss Canada wools are 39c an ounce at
THE CHILDREN'S SHOP

400—STAR TAXI—400
Offers 24 hour service. Night stand at Queens Hotel Lobby.

Baby Strollers, silver, blue and maroon. Folding convertible.
STERLING HOME FURNISHERS

HALLERAN'S
MILK-FED ROASTERS
AT THE FAIRWAY
PHONE 1177-1178

TASTY CHICKEN LOAF
AT THE
FAIRWAY
PHONE 1177-1178

Baggage, parcels and light freight transported at reasonable rates. Give us a call. Phone 206-L-4.
SNAPPY SERVICE

ATTENTION
The date of the Catholic Women's League Christmas gift sale and tea has been changed from Nov. 20 to Nov. 19.

Clark's bear-paw pattern snowshoes just received. Here's the snowshoe locally made to suit your need for rough country. Light-weight, low-priced. HIPPERSON'S.

FORGET THAT WASH DAY DRUDGERY, INSTALL A BENDIX AUTOMATIC WASHER. WE HAVE THEM IN STOCK.
GREENWOOD'S HARDWARE

Whether you eat them daintily or dunk them heartily, you'll enjoy our DOUGHNUTS. Take some home only 50c per dozen.
BOWLADROME COFFEE BAR

Always in good taste. Greeting Cards printed with your name and address by
NELSON DAILY NEWS
PRINTING DEPARTMENT

ATTENTION SALMO MOTHERS
The regular Child Welfare Clinic will be held in Dr. Calbeck's office on Wednesday, November 10th, 2-4 p.m.

Chimneys, stoves, furnaces, hot and cold air ducts cleaned by vacuum, chimneys topped, thimbles applies or stopped. Prices reasonable. Pounder's Chimney Service. Phone 1152 between 12 and 1 and 6 and 7.

OVERWAITEA LTD.

Lettuce: firm, head	11c
Grapes: Lb	14c
Marshmallows: Lb.	39c
Aylmer Veg. Soup: 3 for	25c
Honey: 8 lb. tin	$1.32
Crushed pineapple: 20 oz.	35c
Sockeye Salmon: ½s	42c
Quaker Oats: Lge. pkt.	28c
Apple Juice: 48 oz. tin	25c
Blended Juice: 20 oz. tin	16c
Blended Juice: 48 oz. tin	36c

PHONE 707
Start today—Shop the "OVERWAITEA WAY"

Fraser Dikes Ready by Spring

VANCOUVER (CP) — Premier Byron Johnson of British Columbia said Thursday Fraser Valley dikes will be repaired and strengthened to meet normal high water conditions by next Spring.

Until the whole Fraser Valley diking project is completed in 1950, he warned there "can be no positive assurance flood water equal to the 1948 floods can be held back.

"Dikes will be sufficiently repaired by Spring and so well cleared," he said, "flood fighters would have a better opportunity to operate successfully."

The Premier reported the diking project now is well under way.

"I believe the 47,000 valley residents immediately affected by this year's flood may face the future with a degree of confidence that their homes, farms, shops, and factories will not again be flooded."

In the three months of operation the Fraser Valley Diking Board has had moved 750,000 cubic yards of soil, enough to cover downtown Vancouver to a depth of one foot, Premier Johnson said.

Now working on the project are 40 professional engineers and 1000 men. "They are tackling the diking project with a zest that assures the completion, within two years, of an undertaking which would normally require four years."

Huge Log Raft Broken by Storm

PORT HARDY, B.C. (CP) — Strewn over a 20-mile area surrounding this Vancouver Island harbor are 1,600,000 board feet of cedar logs worth an estimated $70,000 to insurance underwriters.

The logs, part of a Davis Raft load being towed past here, were scattered by the hurricane-like gale which swept the North shore of the Island.

The loss was the largest reported from a Davis Raft cargo this year.

The huge timber load, bound for Vancouver from Ocean Falls, upcoast on the mainland, was bound together in an ice-berg like pile, carrying the bulk of its weight under water. Davis Rafts seldom break-up in storms officials said, although flat-boom log losses are not uncommon.

Farmer's Letters Condemned Canadian Courts

REGINA (CP) — Letters condemning Canadian courts of justice, written during a 26-year stay in mental hospitals, were read as evidence Thursday in the trial where an 82-year-old man seeks unstated damages from the Saskatchewan Government for alleged wrongful detention in provincial mental institutions.

The letters were written to Saskatchewan's former lieutenant-governor and premier by John Henry McDonald who also is charging in Court of King's Bench that his estate was administered negligently.

The Fife Lake, Sask., farmer was admitted to North Battleford Mental Hospital in 1920 at which time he was said by the Government to be suffering delusions of persecution.

He was pronounced sane in 1945 and released in 1946.

McDonald had testified he had demanded redress from Government and courts after a successful action against school board trustees was overruled by the Provincial Legislature in 1910. In 1919, he said, he was jailed 10 days for driving an unlicensed car.

However, he claimed, he had applied both in 1919 and 1918 for licences without receiving the proper ones. The school board dispute had followed alleged improper levy of taxes and he had sued for damages.

16 Companies Registered

VICTORIA (CP)—Sixteen companies were registered at the Legislative Buildings during the week under the Companies Act.

Extra-Provincial registrations — Kaslo Silver-Lead Co. Inc., head office, Seattle, head B. C. office, Vancouver.

TENDERS ACCEPTED ON TREASURY BILLS

OTTAWA (CP) — The Bank of Canada announced Thursday that tenders had been accepted for the full amount of $75,000,000 Government of Canada Treasury bills due Feb. 4, 1949. The average discount price of the accepted bids was $99.89722 and the average yield was .413 per cent.

MERRITT, B.C. (CP)—Jack Riddel, 71, pioneer bridge builder, died in a fire which swept his cabin home Thursday.

Cause of the fire was unknown. An inquest will be held.

FREIGHT TRUCKS
LEAVE NELSON DAILY
At 10:30 a.m. — Except Sunday
Trail Livery Co.
Trail—Phone 135 Nelson—Phone 35

fly CPA

Eastbound to
CRANBROOK – CALGARY
11:25 A.M.
Westbound to
PENTICTON – VANCOUVER
11:15 A.M.
Daily Except Sunday (From Castlegar Airport)
SAVE 10% ON ROUND TRIP
For information and reservations telephone your nearest Canadian Pacific Airline Agent, Trail 1388 or Nelson 204
Canadian Pacific AIR LINES

IT'S A CINCH
Once You Know How!

MOVING ANY-WHERE
"Two or Three Bags of Personal Belongings Is All We Need —
WEST TRANSFER
Does the Rest"
Nelson and District Agents for ALLIED VAN LINES
JUST CALL 33
FOR LOCAL AND LONG DISTANCE MOVING
Bring YOUR Moving and Storage Problems to Us!
For Fast Efficient Service
And Perfect Ease When Moving Day Is Here
CALL
WEST TRANSFER Company
Nelson's Fuel Merchants Since 1899
719 Baker St.
Phone 33

For Parents

By GARRY CLEVELAND MYERS, Ph.D.

Many Mothers Wonder Whether Their Children Should Do Calisthenics

Rightly, many mothers are eager to find ways of cultivating physical grace in the young child. For example, a mother writes: "Please prescribe for me a set of calisthenics for a 2½ year old girl. She is a strong, wiry little child, and I'd like to keep her supple. And what is the best method of developing grace in a child?"

In part I answered her about like this. Although some pediatricians recommend some calisthenics for the baby (which should be employed only with pediatrician's advice) these exercises hardly apply to a child as old as yours.

YOUNG FATHER

I might add that some young fathers have hit on ways of toughening the tot against physical fears and developing good balance and strong leg and back muscles in him. How safe such procedure is I don't know. I think there needs to be considerable caution. I have observed a few fathers, for example, lifting a tot at his ankles near his feet so that the tot stands alone with his support as his head nears the ceiling. This strikes me as excellent, and there may be all sorts of variations of this principle.

But these are many other ways for the tot to acquire similar results, especially in the rough and tumble outdoor play with others of his age, than which there is nothing better, I think. Also from good climbing apparatus, swings and slides. Unfortunately lack of space deprives many children of such wholesome play materials, though many tots and runabouts are so denied because parents who could, do not provide such.

DANCING LESSONS

Some skillful teachers give group dancing lessons to tots, which involve a variety of balancing exercises and require group cooperation. But most dancing lessons for young children aim at training them like seals to do fancy stunts to be shown off to adults. Granting that the child may gain thereby somewhat in physical grace, he tends to lose in actual social grace, the kind that makes him more ready to be accepted by his normal playmates and share wholesome fun with them. Nearly always, any such achievement as in fancy dancing, which causes the child to win attention of adults tends to render him less fit to have normal fun with other children of his age. Then see what he loses. (My bulletin, "The Child and His Playmates" may be had in a stamped envelope.)

Yet many parents of the very timid tot incline to think first of solo dancing lessons for him, the very thing which may render him more timid among his fellows.

Of course, some tots who are physically very awkward may profit some from the proper kind of dancing lessons. Moreover, the child may need special guidance of the physician.

Most mothers could afford to have chief concern about grace in the young child in terms of his learning to be considerate of the rights of others, good manners, proper inhibitions, and skill at being a good playmate. Anyway, what will it profit a child to have a very graceful body and be a prig or a brat?

Doesn't Know He's Won Political Victory

LEWISTON, Idaho (AP) — Joe Rosenkranz won his first political victory in Tuesday's election, but he doesn't know it yet.

In fact, the 5447 Nez Perce County voters who elected him State Representative on the Democratic ticket aren't even sure Joe is alive.

Rosenkranz and another Lewiston man, W. J. Bolick, haven't been heard from since Oct. 24. On that stormy Sunday their red Stinson plane disappeared in the wilds of the Selway-Lochsa area of North Central Idaho.

Air and ground searchers have found no trace of the men.

But Rosenkranz' wife, who has offered $5000 to the person finding him, and his fellow Democrats, who continued to work unflaggingly for his election, still were hopeful today.

They think Joe, like his Party leader, Harry Truman, will come back—against all the odds.

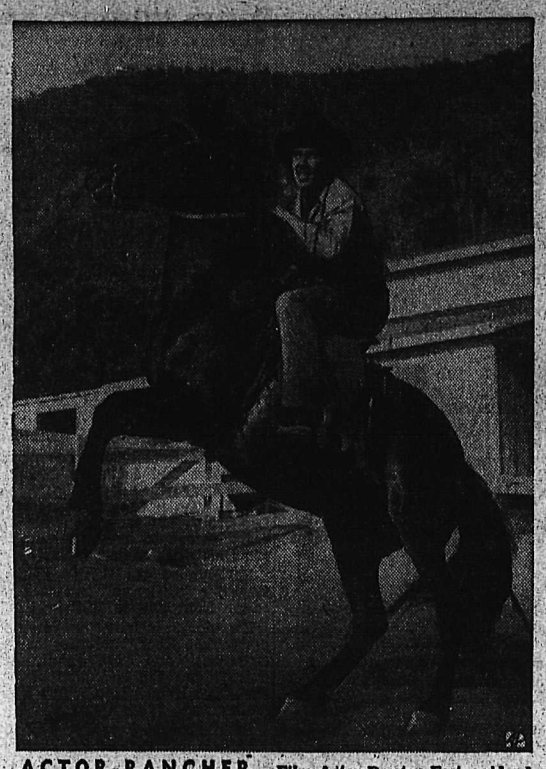

ACTOR-RANCHER — Film Actor Preston Foster rides his favorite mount, Raven, at his 400-acre cattle ranch on edge of the Angelus National Forest, 60 miles from Los Angeles.

Ice Breakers Under Construction

QUEBEC (CP)—Two new Canadian Government ice-breakers are under construction and the first will probably be ready for launching for the Winter of 1950, Alexander Watson, Marine Superintendent of the Transport Department, said here.

Mr. Watson said one of the ships, intended to replace the Government's Arctic ship Nascopie, which was wrecked in the Far North in 1947, will be a 3000-ton vessel, 300 feet long. It is under construction at Lauzon, Que., shipyards.

The second ship will be a 2000-tonner. It is under construction in Montreal.

Prominent Play In Russia for U. S. Election

MOSCOW (AP)—Moscow newspapers gave prominent play today to President Truman's election victory in the United States and featured his pledge to strive for world peace.

A Tass News Agency dispatch from New York commented briefly that Henry Wallace received about 1,000,000 votes. Many Russians in this Capital appeared surprised, however, that the Progressive Party candidate did not win, and asked Americans here why Wallace was defeated.

The Doctor

By HERMAN N. BUNDESEN, M.D.

Indigestion Is Only a Symptom and May Come From a Large Variety of Causes

Indigestion, which has been called "the great stomach," is one of the most common disorders of mankind. And if its sufferers are legion, so are its symptoms and causes. For this reason, it is among the most difficult of the physician's problems.

Indigestion may be due to some actual disease of the digestive organs or it may result merely from poor functioning of the stomach and bowel. Thus, the first question the doctor treating a patient with indigestion must decide is whether a diseased condition is responsible for the trouble.

DUE TO NERVES

Previous studies have shown that it is never safe to assume that the symptoms of poor digestion are due to "nerves." In one study of more than 2500 patients, it was found that half of those with stomach and bowel disturbances had some actual organic disease.

Recently this figure has been strikingly confirmed by Dr. Henry M. Winans in a study of 1000 patients, 200 of whom complained chiefly of indigestion. Of this number, more than half had organic diseases of the stomach and bowel. Examination revealed them to be suffering from such things as ulcer, cancer of the stomach, liver disease, gallstones, anemia, bowel inflammation and the little outpouchings of the intestinal wall known as diverticula.

In view of this great variety of things which may produce digestive troubles, it is clear that no case of indigestion can or should be treated until thorough study has revealed its cause.

Confining the examination to X-rays of the stomach, bowel, and gallbladder is not advisable because of the many other conditions producing indigestion which cannot be revealed by such a limited examination. For example, heart failure often causes digestive upsets.

FOOD ALLERGIES

Digestive disturbance may be due to food allergies or sensitivity to food of one type or another. It is frequently difficult to decide whether or not the indigestion is due to sensitivity to food. Many people are subject to heartburn, a feeling of fullness, excessive gas in the bowel, and a feeling od discomfort if they eat certain foods. It is true that these symptoms may be produced by food allergy, but they may also come from many other causes.

Indigestion may be a functional disorder that is not due to organic disease but to some way in which the bowel and stomach are acting.

In a number of the patients studied, no cause for the indigestion could be found other than fatigue and poor habits. It is possible that there is some other responsible cause in many of these cases, of which medical science is as yet unaware. Lack of sleep, and excessive use of tobacco, coffee and alcohol are common habits which may contribute to digestive disturbances.

Remember that indigestion is only a symptom which, like headache, may come from a large variety of causes. It is only after a thorough study has been made to determine the exact cause that the most effective treatment can be outlined.

QUESTIONS AND ANSWERS

J.B.: I have a pain in my back under the shoulder blade. This occurred after a severe case of bronchitis.

Answer: The pain may be due to pleurisy, that is, inflammation of the membrane lining the chest cavity over the lungs.

You should have a thorough study made so that the exact cause may be found.

No "Real Canadians"

HALIFAX (CP) — Will R. Bird, author of several Canadian best-sellers says there has never been "a real Canadian novel" because there are no Canadians, just "Nova Scotians and Albertans" and so on. But, said Mr. Bird here yesterday, "Canada has arrived. All that remains is for the reading public to become aware of Canadian writing."

Deaths

By The Canadian Press

MONTREAL—John Ernest Smith, 61, for many years a member of the Sherbrooke Daily Record staff.

NEW YORK—Arthur Adler, 55, President of the Adler Shoes Company.

TORONTO—Rev. Frederick E. Farncomb, 87, an Anglican clergyman for more than 50 years.

BOSTON—Mrs. Isabel Weld Perkins Anderson, 73, widow of diplomat Larz Anderson and a well known author and philanthropist.

WINNIPEG (CP)—John G. Cory, 73 County Court Judge here since 1924.

INDIA WILL SOON BE REPUBLIC, SAYS NEHRU

CAIRO (AP)—Indian Prime Minister Jawaharlal Nehru told a press conference here India soon will become a Republic.

"The Indian Constituent Assembly soon will approve a draft constitution for India which will make India an independent Sovereign Republic," he said. "Our relation with the United Kingdom and other countries in the Commonwealth is a separate thing, which is not affected by the constitution," Nehru is on his way home from London.

today's best tea value

FORT GARRY YELLOW LABEL 85¢ PER POUND

GREAT VARIETY...BETTER VALUES

Visit your G-E dealer, listed below, to see "just the model you want" at "just the price you want to pay".

GENERAL ELECTRIC RADIOS

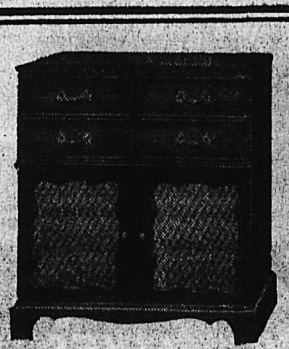

MODEL C362: The magnificent G-E Musaphonic. FM, standard broadcast, short wave, automatic record changer. Electronic reproducer. Rich mahogany finish. 14 tubes. $850.

MODEL C326/7: Mahogany or walnut 18th Century period design cabinet. Long and short-wave-bands. Automatic record changer and the famed G-E Electronic Reproducer. 7 tubes and 12" Dynapower speaker. $525.

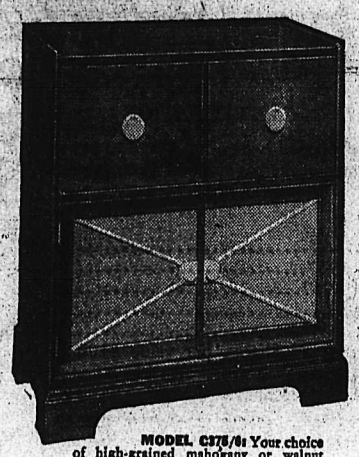

MODEL C376/6: Your choice of high-grained mahogany or walnut console. Wonderful FM and standard broadcast. Automatic record changer. Plays ten 12" or twelve 10" records without interruption. G-E Electronic Reproducer. 9 tubes 12" Dynapower speaker. $595.

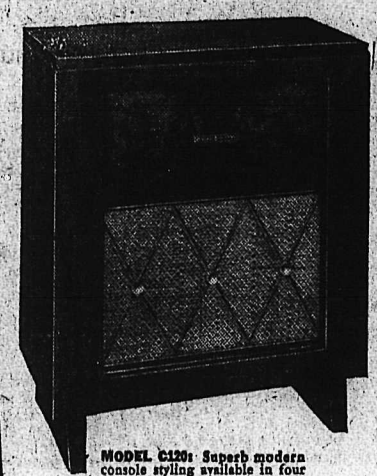

MODEL C120: Superb modern console styling available in four beautiful finishes. 6 tubes. Automatic record changer. 45 minutes of recorded music enjoyment because it plays ten 12" or twelve 10" records automatically. G-E Electronic Reproducer. Dynapower speaker. In walnut or mahogany. $215. In honey or toasted mahogany, $225.

MODEL C119: Your choice of light oak or walnut in the best of modern console design. Radio control panel tilts forward for easy tuning. 6 tubes. Electronic reproducer. Automatic record changer. Liberal record storage space. $249.00.

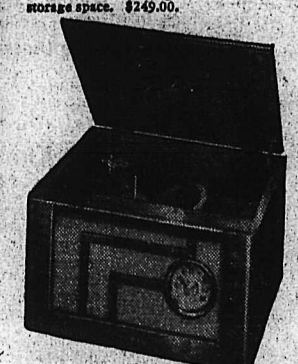

MODEL C118: Here's good news for the record collector! A combination table-radio and automatic record player featuring the sensational G-E Electronic Reproducer. 6 tubes. Alnico 5 Dynapower speaker. Plays ten 12" or twelve 10" records without interruption. $149.50.

MODEL C781: The brand new low-priced favorite. Includes all important advances in chassis and circuit design for highest quality reception at lowest price. 5 tubes. Walnut $26.50. Ivory $28.95.

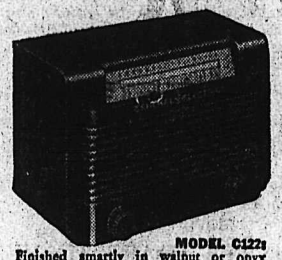

MODEL C122: Finished smartly in walnut or onyx molded plastic, this compact table model has five miniature tubes, Dynapower speaker, loop antenna, sensitive tuning. Plays on 25 or 60 cycle. Price: $28.95 for walnut; $30.95 for onyx or ivory.

MODEL C544: Marvellous natural color tone table model radio. 5 tubes. Built in antenna. 25 or 60 cycle. Contrasting wood and plastic finish harmonizes with your finest furniture. Price: $59.50.

MODEL C356: Rosewood molded plastic finish. 8-tube table model with FM and AM for all your favorite stations. Phono Jack. Dynapower speaker and Guillotine tuner. $99.50.

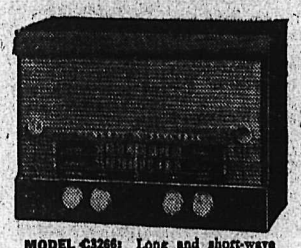

MODEL C326G: Long and short-wave table model with striking hand-rubbed walnut finish. Special jack on back of chassis to connect record player. Oversize tuning knobs and sliderule dial for easy tuning. $99.95.

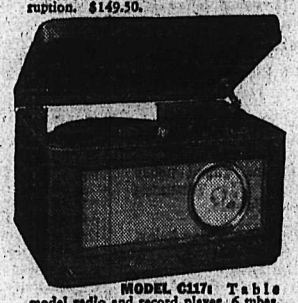

MODEL C117: Table model radio and record player. 6 tubes. Dynapower speaker. Built in Beam-a-Scope antenna. Manually operated record player in top. Walnut finish. Extremely compact. $89.50.

MODEL C478: Lasting enjoyment of your favorite programs in homes beyond the power lines. Attractively finished four-tube table model, battery operated. In walnut or onyx finish. Walnut $33.50. Onyx $35.50 (batteries extra).

MODEL C57B: Battery-operated table model. Tops for farms, summer cottages. Long and short-wave bands. Minimum drain on batteries for longer life. 5 tubes. Dynapower speaker. Price $64.50, batteries extra.

MODEL C150: Sensitive, long-playing portable that plays on house current, too. Handsome two-toned leatherette finish. 5 tubes. Looks well and plays well wherever you go. Complete with batteries: $79.95.

MODEL C140: Entertainment everywhere anytime with this personal portable that plays on house current, too. Blue or grey hammertone finish. Weighs only 5½ pounds. Extremely low battery drain. $65.

MODEL C60: Don't wake up with a start to a nerve-jangling alarm clock any more. Own a C60, set the accurate G-E clock for the time you get up and set the radio for the station you like. In the morning, slide out of bed with a smile. In walnut, $49.95. In ivory, $52.50.

MODEL CJM3: The G-E Record player that attaches quickly and easily to your present radio. Modern plastic finish. Plays 10" or 12" records. Self-starting motor. $19.95, 25 cycle. $18.95, 60 cycle.

CANADIAN GENERAL ELECTRIC CO LTD

SEE THE COMPLETE SELECTION OF GENERAL ELECTRIC RADIOS AT THE

NELSON ELECTRIC CO.

Authorized General Electric Dealers

PHONE 260 574 BAKER ST.

No Difference To Foreign Policy Which U. S. Party Won Election

(Editor's Note: This column is presented as an indication of American reaction to major world events)

By DEWITT MACKENZIE
Associated Press News Analyst

When the result of the United States Presidential election reached United Nations circles in Paris, A. A. Arutiunian, a Russian delegate who also is a member of the Soviet Foreign Affairs Department, told American reporters the outcome "really makes little difference (abroad) because of your bi-partisan foreign policy."

It is recognition of the vital fact that the rival American political parties stand together when faced with a foreign crisis.

It is well that this truth be emphasized abroad lest there be misunderstanding among those who are on the alert to take advantage of any seeming weakness in American armor. It is well, too, that it be recognized by the many countries which are looking to the United States for leadership in the political life-and-death struggle with Communism.

Washington's policy regarding Communist aggression already has been defined under the Truman administration and that this regime is being continued. The broad principles under which the United States is proceeding are well known.

INTERNATIONAL PROBLEM

Naturally one would expect developments of policy to meet future emergencies. The defence against Communism is the greatest international problem with which the new American Government will have to deal, and it hardly can be expected that this will be solved without resorting to new measures. However, we must assume that future strategy will be based on established principles.

We have seen, for example, the actual working of the policy of helping needy countries defend themselves against Red aggression. The Marshall Plan for European rehabilitation already is in full operation. United States military preparedness for emergencies is moving apace.

These things are out in the open for all to see. So the whole world knows what President Truman's fundamental policies are and what trend he is likely to pursue in his new term.

The world knows too, (or should know for its own good) that Americans stand together in emergencies, irrespective of politics.

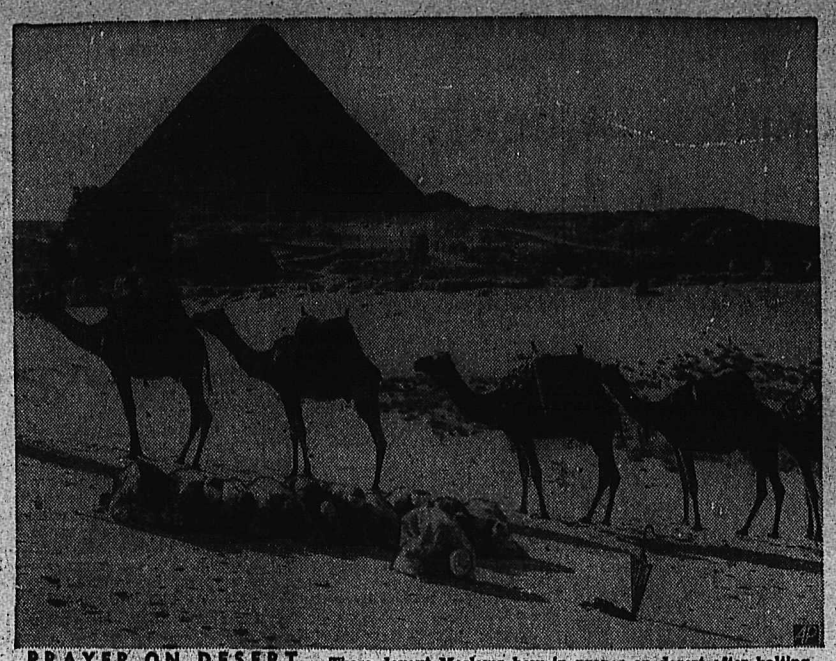

PRAYER ON DESERT — These devout Moslems bow in prayer on desert after halting their camel train near Gizeh, Egypt. In background is the great pyramid of Cheops.

Briton Wins Nobel Prize In Literature

By KAJ HALLDEN

STOCKHOLM (AP)—The Swedish Academy Thursday voted the 1948 Nobel Prize in literature to T. S. Eliot, British poet, dramatist and essayist.

Eliot will receive the award, worth about $44,000 this year, at the Nobel Prize ceremony in Stockholm, Dec. 10.

The Nobel Prizes are provided by the will of Alfred B. Nobel, Swedish scientist and industrialist who died in 1896. The prize in medicine was voted last week to Dr. Paul Mueller of Switzerland. The prizes in physics and chemistry and the Peace Prize have not yet been voted.

Eliot, who is 60, was born in St. Louis, Mo., but carved out his literary career in England and became a British subject in 1927.

He founded the British literary magazine "Criterion" and was its editor from 1923 to 1939.

His works include the versified plays "The Rock," "Murder in the Cathedral," and "The Family Reunion;" and the collection of poems, "The Hollow Men," "Ash Wednesday," and "Four Quartets."

He studied at Harvard under Irving Babbitt and George Santayana, and also at the Sorbonne and Oxford. He holds honorary degrees from Columbia, Cambridge and the Universities of Leeds, Edinburgh and Bristol.

The Swedish writer Johannes Edfelt praised Eliot's selection for the Nobel Prize today, and said his writings "have brought about a revolution of the poetic means of expression."

Plane Missing With 15 Aboard

PARIS (AP)—Agence France-Press said a French military Dakota plane on a flight from France with 15 persons aboard was missing in Indo-China. The agency said the plane had sent out an SOS but search efforts have been fruitless.

"WOULD CLEAR WAY FOR TOTALITARIANISM"

VANCOUVER (CP) — John Sorenson, British Member of Parliament, told a University of British Columbia audience an atomic war would leave a clear field for totalitarianism no matter who won.

"The survivors would be so poisoned with hate," he said, "they would provide suitable material for neo-Communists, neo-Fascists, who exploit the misery of mankind for their own ends."

The British Parliamentarian is in Canada on a speaking tour, accompanied by his wife, who is a justice of the peace.

Nelson Electric Company
YOUR GENERAL ELECTRIC DEALER
Presents
Your Hit Parade
The songs you make famous
Friday Evening—6:00-6:30
over
CKLN

"Iron Curtain" Shown U. S. Embassy in Russia

MOSCOW (CP)—A private midweek showing of the motion picture "The Iron Curtain," which deals with the Canadian spy investigation, was given for the diplomatic corps at the home of Walter Bedell Smith, United States Ambassador to Russia.

Film shows at the American Embassy for the diplomats usually are shown Sundays.

SHANGHAI PRICES SOAR AGAIN

SHANGHAI (AP)—It was just like old times in Shanghai today.

Prices, thawed out from the levels at which the Government froze them in August, soared.

Bank interest rates were 75 per cent a month; department store prices leaped 300 per cent, hotel rates 200 per cent, dairy products 450 per cent, bakeries 400 per cent, butchers 700 per cent, and rice 480 per cent.

Last Body Recovered From Wrecked Plane

GLOSSOP, Derbyshire, England—(AP)—The last of 13 bodies of American airmen were recovered Thursday from the wreckage of a B-29 Superfortress that crashed and burned Wednesday on a mist-covered mountain near here.

All aboard, three officers and 10 other crew members, were killed. It was the first Superfortress accident in Britain since 90 big bombers of the Third Air Division arrived here last Summer.

The Superfortress crashed against a 2000-foot granite peak while on a training flight.

If the pilot had been flying 50 feet higher the plane would have cleared the mountain, a United States Air Force spokesman said.

DOES YOUR PIGGY-BANK RATTLE?

Did you save as much as you anticipated during the past year?

How much have you saved in the last ten years?

If your savings plan is bogging down you need a systematic method—something along the lines of an endowment policy of the Sun Life Assurance Company of Canada.

Start saving this *sure* way today.

J. R. FLEMING—
L. G. CATLEY
Representatives
568 Ward St. Box 283 Ph. 717

International Literature in Library Display

The Nelson Municipal Library has on display a group of books and pamphlets on international affairs. The Library, together with the Canadian Institute of International Affairs, offers this feature as part of its work in stimulating interest in current problems, and in presenting to citizens some of the worthwhile reading that is available.

Included in the display are Behind the Headlines pamphlets published by the Canadian Institute of International Affairs. This pamphlet series deals in simple and concise form with such important topics as "Communism: Its Strength and Its Future;" "The State and Human Rights;" and "Soviet Policy Abroad."

The Canadian Institute of International Affairs was founded in 1928 by a few men who felt that a non-political and unofficial organization would be useful in helping Canadians understand the complexities of foreign relations. Today, the Institute has 2000 members in 24 branches from Halifax to Victoria. It is in constant touch for informational purposes with similar independent institutes in 14 other countries. The Institute is financed by members' fees and contributions, and by the contributions of non-members and foundations such as the Rockefeller and Carnegie. The national office is in Toronto.

Included also in the display are books published by the Canadian Institute of International Affairs on international problems; the quarterly International Journal, and books and pamphlets published by affiliated organizations such as Royal Institute of International Affairs, London, the Institute of Pacific Relations, London, of which the C.I.I.A. is the Canadian Council, and similar Institutes in the Dominions of the Commonwealth.

No Knowledge of Great Slave Lake Metal Deposits

OTTAWA (CP)—Mines and Resources officials said they have no knowledge of a reported discovery of heavy deposits of base metals on the Northern shore of Great Slave Lake.

Base metal deposits on the South shore of the lake have been known for some time, and, to a certain extent, worked. An official said he understood further prospecting and development work is under way on these deposits.

The Toronto Telegram said yesterday that the discovery on the North side of the lake was made by a group of 30 young prospectors working 700 miles North of Edmonton.

The paper said James McAvoy, a Yellowknife prospector representing the group, had reported the sale of one group of 25 claims to Hollinger Consolidated Mines.

McAvoy, now in Toronto, was reported to have received one cash payment of $50,000 under a deal that called for payments of $100,000 for three successive years plus a 20 per cent interest on a company to be formed as developments warrant.

Lead was said to be the main metal involved in the discovery.

LIFE NEVER HUMDRUM FOR SCHOONER MEN ON ST. LAWRENCE; GOOD YEAR

By PIERRE DUBOIS
Canadian Press Staff Writer

QUEBEC (CP)—The chill, grey portents of a new Winter show now on the St. Lawrence River, and, if you would take the word of Joseph A. Deschamps, this, for the river schooner, has been a good year.

Joe, grey-headed and with 31 years in the river schooner trade, is a man who represents a segment of Canada found only in Quebec—the St. Lawrence River schooner men. Hereabouts — also down the river quite some and up as far as Montreal — he is known as "Le Vieux Roi de la Riviere" — the old king of the river.

Today Joe estimated the value of the business of the schooners on the River St. Lawrence at more than $3,500,000 this year. And you have only to talk to old Joe to see that these schooner men are a race apart.

They live for the river, and will transport anything anybody will ever have to move from one St. Lawrence community to another, be it a spry young colt or a broken-down old sewing machine that must be sent to Aunte Therese somewhere down Manicouagan way near Seven Islands.

For seven months a year it's upriver with lumber, downriver with freight, but life never becomes humdrum for these sailors who man a fleet of 126 home-made schooners.

It's a business that might net an owner as much as $25,000 a season covering both shores of the river, including many ports not served by rail.

Deschamps is dean of the business. He directs movements of the St. Lawrence Gulf Navigation Company's 22 vessels.

About 72 of the sturdy little craft have a tonnage of 150 or more, with a loading capacity of about 400 tons. All are motor driven. The odd one carries a jib or a piece of old sail as a reminder of the schooner-sailing days of yore.

Crews range from six to 10 men a schooner. Most of the ships are built by their owners. Timber is cut during the Winter and left to dry out for a year before construction is started. It may be 2½ years before a ship is completed.

The season usually starts about April 10, and ends Nov. 25. On an upriver trip with timber loaded either at Gaspe or Saguenay ports, a ship carries from 150,000 to 350,000 feet of lumber. It averages two trips a week, several more if engaged on package freight runs over short distances.

FELIXTOWE, Suffolk, England (CP)—In two months seven sea mines were found on beaches here. All successfully disposed of.

Copper Sales Encouraging Manitoba Mining

By The Canadian Press

Heavy demand for copper, now selling at approximately 21½ cents a pound, is encouraging to Manitoba's mining industry.

In 1947, the Province produced metals valued at $11,726,336. Output of copper was worth $6,035,000. Zinc accounted for $2,785,000 and gold for $2,515,000 of the total.

The price of copper has almost doubled in the last two years. The red metal commanded 10-12 cents a pound in 1946.

Manitoba's largest mineral producer is Hudson Bay Mining and Smelting Company at Flin Flon. The property produces gold and base metals.

A few pounds of zinc remain in mine tailings after current refining methods are employed. The Company has announced plans to build a refinery at Flin Flon to extract the residual zinc. The plant is not expected to add materially to the Provincial output.

The high price for copper has made the use of leaner ore economically feasible. It is anticipated that this year's mineral production will in consequence surpass that of 1947 in value, though volume may not be much greater.

Mining's labor force in Manitoba is reported better than in the past. Paper companies have not found it necessary to employ as many men as previously, and some of these workers now are engaged in mining.

LABOR PLENTIFUL

Labor is in good supply at Hudson Bay Mining and Smelting. Its varied output has influenced wage levels. By contrast, gold producers have found themselves unable to increase wages.

A large gold property is nearing production at Herb Lake, East and North of The Pas. Two others already are in production. Work is proceeding on a new copper and zinc property Southwest of Flin Flon.

200 GYPSIES LEAVE HALIFAX

HALIFAX (CP) — Two hundred gypsies left Halifax Wednesday for "the open spaces" singing "Don't Fence Me In" in mockery of City Police, who, they claimed, "are out to make it hot for us."

By handcart and automobile, they departed less than an hour after one of them, dark-eyed Annie Demitro, pleaded guilty to a theft charge in Police Court. She was released on $500 bail, and will appear for sentence Wednesday.

Annie was arrested after an Estonian seaman, Robert Tolli, said she had stolen $12 from him while they embraced.

The girl, who gave her age first as 18, then changed it to 15, was believed to have left with the Gypsies. Her case has been before two Magistrates and a Judge in two courts. When she appeared in court she not only changed her plea, she changed lawyers.

Police said only two Gypsies remain in the city.

The band did not say where they were going.

GREAT YARMOUTH, England (CP)—More than a week after giving birth to a four-pound boy, Mrs. Ivy Fox gave birth to his twin.

London's Transport System Chief Dies

LONDON (Reuters) — Lord Ashfield, 74, who started work as a $5-a-week office boy in Detroit and became chief of London's huge transport system at $50,000 a year, died here Thursday.

As Albert Stanley he went to Detroit in 1886 when his parents emigrated from Britain.

At 14 he began work with the Detroit Tramway Company at $5 a week. Within six years he was Manager of the system, earning $4000 a year.

In 1907, when the company operating London's first underground railway was in difficulties, Stanley went to London for a year to advise. He never returned to the United States.

He was soon appointed General Manager of the United Electric Railways, of which he was afterward Chairman.

After three years in the House of Commons as President of the Board of Trade during the First World War, he was raised to the Peerage as Lord Ashfield in 1920.

He returned to his transport work and when, in 1933, London bus, tram and rail services were unified under the London Passenger Transport Board, Lord Ashfield became Chairman.

He held the post until a year ago, when he resigned to become a member of the new State Transport Commission.

At one time he was Director of 23 companies.

Expansion of Yellowknife Claims Reported

EDMONTON (CP)—Expansion of the Yellowknife, N.W.T., mineral fields appeared likely today with reports that several mining companies have taken new claims in the area.

The field, roughly 750 air miles North of Edmonton, originally was developed as a gold centre, but extension of base metals deposits by at least four Canadian and United States companies is planned.

Reports from Toronto said one group of 25 claims has been purchased by Hollinger Consolidated Mines from a Yellowknife prospector, Jim McAvoy. McAvoy and a group of young prospectors made initial discoveries in the Eastern Great Slave Lake area.

One of the backers of Bulldog Yellowknife, Trans-American Mining Corporation, has entered the base metals picture with acquisition of claims near those sold Hollinger Consolidated.

This discovery brings base metals area closer to the town of Yellowknife. The new zone is mostly lead and zinc bearing rock developed by two Company prospectors.

Extension of Bird Season Unlikely

OTTAWA (CP) — Government sources indicated today that extensions of the open season in migratory birds in Southern Alberta is unlikely, but emphasized that no decision has been made so far.

An official said the Government's decision might be available Friday. The question of extending the season has been under discussion for several days.

NEW SERIES

$5,000,000

British Columbia Electric Company
Limited

(Incorporated under the laws of British Columbia)

4¾% CUMULATIVE REDEEMABLE PREFERRED SHARES
(Par Value $100 per Share)

Preferred as to capital and dividends. Cumulative preferential dividends at the rate of 4¾% per annum, and no more, and as and when declared by the Board of Directors, will be payable quarterly in Canadian currency on the first day of January, April, July and October, at par at any branch in Canada of the Company's bankers. Dividends will accrue from November 15, 1948. Redeemable at the option of the Company at any time in whole or from time to time in part, on not less than 30 days' notice, at par plus a premium of 5% thereon, plus an amount equal to all unpaid preferential dividends to and including the date fixed for redemption. These Preferred Shares when issued will be fully paid and non-assessable, and the rights, preferences, priorites, restrictions and conditions attaching thereto are more fully set out in the Additional Information forming part of the Prospectus. The authorized Preferred Shares of the Company may be issued from time to time in one or more series and the shares of each series rank equally with and in all respects possess the same rights, preferences and priorities and are subject to the same restrictions and conditions as the shares of every other series except that one series may differ from another or others in respect of one or more of the following matters, namely, (i) the rate or amount of the preferential dividend, (ii) the rate or amount of premium payable on redemption and (iii) the par value.

Registered share certificates will be exchangeable for bearer share warrants (or vice versa) at the option of the holders.

Transfer Agent: Montreal Trust Company—Victoria, Vancouver, Winnipeg, Toronto, Montreal and Halifax.

Registrar: The Royal Trust Company—Victoria, Vancouver, Winnipeg, Toronto, Montreal and Halifax.

In the opinion of Counsel, these shares will be a legal investment for funds of Insurance Companies registered under the Canadian and British Insurance Companies Act, 1932.

CAPITALIZATION

(after giving effect to the proposed issue of $5,000,000 par value of 4¾% Cumulative Redeemable Preferred Shares of the par value of $100 per share)

	Authorized	Outstanding
First Mortgage Bonds	$125,000,000	
3¼% Series "A" due January 2, 1967		$32,670,000
3¼% Series "B" due October 1, 1967		$ 9,900,000
3¾% Series "C" due April 1, 1968		$17,000,000
Preferred Shares	(See Note below)	
4% Cumulative Redeemable Preferred Shares, par value $100 per share		$12,000,000
4¾% Cumulative Redeemable Preferred Shares, par value $100 per share		$ 5,000,000
Class "A" Shares of no par value	1,000,000 shs.	1,000,000 shs.
Class "B" Shares of no par value	1,000,000 shs.	1,000,000 shs.

NOTE:—Preferred Shares in addition to the $17,000,000 of 4% Cumulative Redeemable Preferred Shares and 4¾% Cumulative Redeemable Preferred Shares, may be issued up to $3,000,000 in either of these series or one or more new series subject to the limitations to be set forth in paragraph numbered (8) of the Additional Information to be given in the Prospectus offering the said $5,000,000 par value of 4¾% Cumulative Redeemable Preferred Shares; and further Preferred Shares may be issued in addition to said $3,000,000 subject to the same limitations and provided the Company takes the appropriate corporate action under the British Columbia Companies Act to increase its capital.

We offer, as principals, these Preferred Shares, if, as and when issued and accepted by us, and subject to prior sale and allotment and subject to the approval of Messrs. Douglas, Symes & Brissenden, Vancouver, B.C., on behalf of the Company, and of Messrs. Montgomery, McMichael, Common, Howard, Forsyth & Ker, Montreal, Que., on our behalf, who will rely upon the opinion of the Company's Counsel in respect of all matters of local law in British Columbia.

PRICE: $100 PER SHARE TO YIELD 4¾%

It is expected that registered certificates and bearer share warrants, both in interim form, will be available for delivery on or about November 15, 1948.

Nesbitt, Thomson & Company Limited
Dominion Securities Corpn. Limited
Pemberton & Son Vancouver Limited
Greenshields & Co Inc
James Richardson & Sons
René-T. Leclerc Incorporée
W. C. Harris & Co. Limited
R. A. Daly Co. Limited
Hagar Investments Ltd.
J. C. Mackintosh & Co., Ltd.
Carlile & McCarthy Limited
Wood, Gundy & Company Limited
Royal Securities Corporation Limited
W. C. Pitfield & Company Limited
Cochran, Murray & Co., Limited
Mills, Spence & Co. Limited
Eastern Securities Company Ltd.
Burns Bros. & Denton Limited
A. E. Jukes & Co. Limited
McMahon and Burns Limited
F. J. Brennan & Company Limited
Thomas B. Read & Company
Société de Placements, Inc.
A. E. Ames & Co. Limited
McLeod, Young, Weir & Company, Limited
Collier, Norris & Quinlan, Ltd.
Midland Securities Limited
The Western City Company, Ltd.
Fairclough & Company Limited
Okanagan Investments Co., Limited
Yorkshire Securities, Limited
Tanner & Co. Limited
Melady, Sellers & Company Ltd.
Anderson & Company
Lauder Mercer & Company Ltd.

412A

YOU do the RESTING when we do the MOVING

• Our modern, efficient service makes it convenient and easy for you to move to your new home. We assume complete responsibility and provide expert attention to every detail!

William's Mayflower

PHONE NELSON 1106

Exclusive Agent: Aero Mayflower, Nation-wide Furniture Movers

SPORTS

gure Skating ub Formed Kimberley

IMBERLEY, B. C.—Last week the formation of the North Star ure Skating Club, with Mrs. Bet- Peterson of Kimberley as instru- . She received her training in bridge, and has also taught fi- e skating in that city. The fol- ing officers were elected: Hon- y President, Donny Martin s); President, Dunc McKenzie; e-President, F. Walker; Secreta- Treasurer, Miss Joyce Publico- Executive, Mr. Garden, A. Bond, W. Faulds, Miss "Bobby" Mur- G. Kershaw and L. Rimes. The s Lodge was represented by J. ingstone and J. Wirth, who will mmend that the Elks assist the ly formed Club by paying $200 ason for ice and $100 for the in- ctress, providing that juniors welcome at all sessions.

RITISH RUGBY

ONDON (Reuters)— Results of by matches played in the United gdom today:

GBY UNION

nty Championship

xfordshire 3, Surrey 16.

AGUE MATCH

oventry 9, Cambridge Universi- 1.

SUPER SHAVES

For clean, comfortable, ood-looking shaves use INORA BLADES

nada's favourite in quality d low price — 4 for 10¢ for 25¢

ONOMY PACK 12 BLADES 25¢

Fights

By The Associated Press

OAKLAND, Calif.—Maxie Docusen, 134, New Orleans, outpointed John L. Davis, 133, Richmond, Calif. 10.

MIAMI, Fla.—Carey Mace, 151½, Tampa, stopped Bill Louderman, 145½, Dallas, 7.

NEW YORK (Jamaica Arena) — Mario Moreno, 147, New York, outpointed Sol Levitt, 145, New York, 6.

77 Per Cent of Trail Rink Shares Assigned

TRAIL, B. C.—Seventy-seven per cent of the Trail Rink Company shares owned by private citizens, have been assigned to the Trail District Recreational Projects Society up to Oct. 31. This assures that the offer of the Consolidated Mining and Smelting Company to assign all its shares to the Society, made some months ago, can now be implemented.

Total shares in the Trail Rink Company number 4693 first preference and 2000 second preference shares. Of the first preference shares 215 have been forfeited to the Rink Company over a period of years, leaving 4478 in the hands of individuals and the Consolidated. A total of 586 citizens own 1478 of these shares while Cominco owns the remaining 3000 as well as all of the 2000 second preference shares.

A total of 453 individuals have assigned 1138 shares to the Society, thus exceeding by a margin of 30 the minimum assignment required before the Cominco-owned shares would become available. All of the individual shareholders have not yet been contacted, some have died and others have moved to unknown places. This climaxes an extensive campaign on the part of the Projects Special Committee headed by Dick McKinnon.

The donated shares will be held in trust by the Projects Society until a new rink is assured for the Trail area.

The working capital and investments of the Trail Rink Company were valued at about $55,000 at the end of April, 1948.

HOCKEY SCORES

WESTERN CANADA

Edmonton 2, Lethbridge 4

PACIFIC COAST

New Westminster 4, Portland 3

SET WIMBLEDON DATES

LONDON (AP)—June 20 to July 2 are the dates for the Wimbledon tennis championships in 1949, the All-England Club announced Thursday.

Revamped Figure Skating Club Begins Saturday

Under the stewardship of the Nelson Rotary Club, the Nelson Figure Skating Club will get its 1948-1949 sessions under way Saturday at 12:30 on the Civic Arena ice.

In an effort to widen the scope of this sport, the fees have been greatly reduced and the best skaters in the club have volunteered to give free instruction to new and old members alike. The new low rates were made possible by the cooperation of the Civic Centre Committee and the enthusiasm of the older members, both groups having expressed the desire to bring figure skating as a recreation within the reach of all income brackets. The greatest bar to the realization of this scheme at the moment is the scarcity and the high price of figure skates. It has been pointed out, however, that hockey tubes and other styles of skates can be "rockered" at low cost and are then suitable for figure skating purposes for beginners.

In order that no child who has a desire to learn this art is excluded because of a shortage of skates, either due to supply or family finances, the Rotary Club is issuing an appeal for old skates, especially figure skates, to be turned in to Art Gilker or Joe Kary. Donated skates will go into a pool for the use of underprivileged. If they cannot be donated, the club urges that a reasonable price tag be set on them and the Committee will try and place them.

Canadian Grid Wars Near End

By The Canadian Press

Football warfare gets into the decisive stage this weekend. Key struggles—on gridirons in Toronto, Hamilton and Regina—start championship playoffs in two unions and wind up the schedule in a third.

Hamilton Tigers, victors in all nine of ther scheduled games, invade Toronto Friday night to tackle Beaches Indians in the first game of a best-of-three series for the Ontario Rugby Football Union title. Calgary Stampeders, unbeaten and untied in a 12-game schedule, head into Regina Saturday for the first game of a home-and-home total-points series for the Western championship and the right to play in the East-West classic Nov. 27.

The two Saturday games in the Eastern Big Four decide whether Montreal Alouettes or Toronto Argonauts get into the league playoffs against Ottawa Rough Riders. The Argos are at home to the Riders and the Alouettes visit the tail-end Hamilton Wildcats.

Less is at stake in the two intercollegiate senior games which pit McGill against Western at London and University of Toronto against Queen's at Kingston.

Strikes and Spares

SENIOR LADIES' LEAGUE

PATERSON

M. Derbyshire 508, A. Shorthouse 465, K. Lurchin 345, P. Christensen 453, M. Paterson 343, Spot 39. Total 2153.

ALLEN

M. Irvine 450, M. Jones 356, M. Henry 528, M. Philips 378, V. Allen 516. Total 2228.

TOP HATTERS

P. Brown 320, P. Farenholtz 395, M. Ross 494, G. Culley 319, I. Harries 489, Spot 42. Total 2059.

NELSON SASH AND DOOR

E. Langstaff 321, P. Gentles 378, Low Score 321, D. Chursinow 540, F. Gill 442. Total 2002.

FOURACRES

M. Livesey 419, K. Zabawa 400, G. McLean 422, C. Arnsdorf 251, L. Fouracres 412. Total 1904.

BOWLADROMES

A. McGinn 317, C. Chapman 518, A. Petit 601. Total 1436.

WATERER

M. Dingwell 499, N. Armstrong 347, J. Jansen 355, C. Brown 375, D. Waterer 691, Spot 48. Total 2305.

J. GENTLES

M. Valentine 463, E. Smith 215, J. Butler 408, M. Field 334, J. Gentles 656, Spot 99. Total 2175.

STOREY

J. Young 344, I. Currie 410, E. Kennedy 443, A. Skilton 402, H. Storey 551. Total 2150.

KOOTENAY STATIONERS

P. Winlaw 326, A. Brown 352, P. Collinson 423, J. Coates 455, F. Porteous 475, Spot 90. Total 2121.

ROBERTSON FARMERETTES

R. McLean 319, D. Smith 365, V. Blaney 407, A. Kuhn 483, B. Robertson 615. Total 2189.

KOEHLE

E. Rogers 578, R. McKenzie 421, F. Boyce 285, M. Batley 524, L. Koehle 550. Total 2358.

Spokane 4, Nelson 2 . . .

Penalties Aplenty In Rough Session

By CLIVE FLEMING

Two second period goals spelled doom for the Nelson Maple Leafs, as they dropped their first home game to the Spokane Flyers by a 4-2 score at the Civic Arena Thursday night. Twenty-eight minutes in penalties were handed out by Referees Al Euerby and Buddy Hammond, and 16 minutes were collected by Leaf winger Jerry Lubeck. A series of Spokane penalties caused a lot of names to be thrown in the refs' direction by Scoop Bentley and Lorne Nadeau. Bentley spent four minutes in the hoosegow while Nadeau served three minor terms.

Johnny Fargher opened the scoring at the 11:13 mark, slapping Kilpatrick's rebound over the prostrate Ron Pickell. In every home game so far, wingman Fargher scored the opening goal of the game, and Thursday night was no exception. Just two minutes before, Pickell was called upon to make three successive saves.

Hughie Scott evened the score at the beginning of the 15th minute after he picked up the loose puck from Norm Blackett. His shot was from about 15 feet out as he sailed in from the right wing, picking the close corner with a shot three feet off the ice.

The sandwich session started off with three men in the penalty box, two Flyers and one leaf. Two minutes later, Heuston did splits on a drive from the blue line from the stick of Norm Blackett. Scott notched his second counter of the night when he sped in from his right wing position and fired the puck to catch the far corner.

Eighteen seconds later at the 8:38 mark Rypien snagged the loose puck 15 feet in front of the goal, and beat Heuston cleanly with a two-foot high shot.

After the whistle had gone, Scoop Bentley crosschecked Fred Hergert. When the Spokane rearguard was put off alone, he put up a protest.

Fans' hopes were raised when Roy Allen potted a goal at the 53-second mark, unassisted. He came in on Bentley and skated around the Flyer, and back-handed a 20-footer behind Pickell.

With three minutes to go, George Barefoot smashed Flyer Cy Rouse against the boards and the Spokane forward limped off the ice. Then Barefoot met Blackett at centre ice and knocked him flying. With 55 seconds to go Jerry Lubeck was penalized for boarding, and as he protested, he bumped Al Euerby, and a 10 minute misconduct penalty was added.

John Rypien dashed away home free and slapped the puck into the Nelson citadel for the final goal of the game, with only 34 seconds of play remaining.

In the game, the Spokane line of McBride-Snider-Rouse was held scoreless for the first game this season.

In the Leaf dressing room after the game, Coach Fred Hergert told the team they would have to make that one up on the road. This following Sunday and Monday, the Leafs play two games in Spokane, with the next home game here Nov. 13.

Three stars as picked by former referee Ty Culley were Hughie Scott, Roy Allen and Spence Tatchell.

Stops by goalies:

Pickell ..... 8 12 5—25

Heuston ..... 5 11 7—24

Spokane—Pickell; Bentley, Blackett, Currillo, Luke; McBride, Snider, Rouse, Petrucci, Scott, Thomas, Rypien, Nadeau, Barchyn.

Nelson—Heuston; Bicknell, Barefoot, Tatchell; Kilpatrick, Allen, Fargher, Vickers, Haldane, McClenaghan, Hergert, Toschack, Lubeck.

SUMMARY

First period—1. Nelson, Fargher (Kilpatrick) 11:13; 2. Spokane, Scott (Blackett) 15:10.

Penalties—Fargher, Nadeau.

Second period—3. Spokane, Scott (Thomas) 8:20; 4. Spokane, Rypien (Nadeau) 8:38.

Penalties—Lubeck, Bentley, Luke.

Third period—5. Nelson, Allen 53; 6. Spokane, Rypien 19:34.

Penalties—Nadeau, Lubeck, Bentley, Lubeck (2 mins. and 10 mins. misconduct).

Puck-Pourri

By CLIVE FLEMING

News is coming this way from Trail, concerning both the Trail Smoke Eaters and the sports department of the Trail Daily Times. The Smokies will be suffering the loss of centreman Don Anderson for about two weeks. The former Spokane Spartan pivot was out of action a few days ago, and seems to have not yet fully recovered.

According to the Trail sports scribe, "reports say his temperature is so low the doc at first figured the thermometer was on the blink." Rookie goalie Bill Margoreeth, who displayed lots of form here last Saturday when Trail visited the Nelson Maple Leafs, will be missing for two weeks. He is expecting an addition to the family and has returned to Kamloops to "sweat it out" there. Dave Nicol was playing in the contest with Spokane, but he had a case of the flu when the Smokies played here.

Well known CJAT sportscaster Eric Bishop has taken over the post of sports editor on the Trail Daily Times. The Times has had several changes on the sports department since last Spring. Don Fleming vacated the post when playoff time was there, moving to the Edmonton Journal. Next was Walt Marlow, but his stay was short. Then Bob Porteous moved over from the Nelson News.

Pick Western Grid All-Stars

WINNIPEG (CP) — Here is the 1948 Western Inter-Provincial Football Union All-Star team as selected by club coaches and sports writers, in order of player, position and team:

Chuck Anderson, centre, Calgary.
Dave Tomlinson, guard, Calgary.
Bert Iannone (tie), guard, Calgary.
Bud Irving (tie), guard, Winnipeg.
Johnny Aguirre, tackle, Calgary.
Mike Cassidy, tackle, Regina.
Woody Strode, end, Calgary.
Johnny Bell, end, Regina.
Keith Spaith, quarter, Calgary.
Gabe Patterson, half, Regina.
Ken Charlton, half, Regina.
Don Hiney, half, Winnipeg.
Paul Rowe, fullback, Calgary.

English Cricketers Win Second Match

ROBERTSON, South Africa (Reuters)—Some fine bowling by Roland Jenkins, Worcestershire's right-arm spinner who took 10 wickets for 75 runs, enabled the English cricket tourists to win the second match of their South African tour here Thursday by defeating a country district side by an innings and 100 runs.

The tourists gained a first-innings lead of 195 runs before declaring at 310 for five in reply to the home side's total of 115. The South Africans were then dismissed for 95 runs in their second innings.

WINS FIRST NET ROUND

MEXICO CITY (AP)—Henri Rochon of Montreal won his first-round match in the Mexican national tennis tournament Thursday. Canada's No. 1 player defeated Rodolfo May of Mexico, 6-3, 6-3, 6-1.

FAMOUS SINCE 1750

Distributed in Canada by Calvert Distillers (Canada) Limited

FAMOUS SINCE 1750

Distributed in Canada by Calvert Distillers (Canada) Limited

This advertisement is not published or displayed by the Liquor Control Board or by the Government of British Columbia.

Statistics Don't Lie

THE RECORDS PROVE THAT YEAR AFTER YEAR

GIBBS

QUALITY TACKLE

Boats More Fish on Kootenay Lake than all other brands combined.

They also prove that some of the finest catches are made during the Fall season. Why not go out this weekend.

GIBBS TOOL & STAMPING WORKS
Vancouver, B.C.

For real pipe pleasure

OLD VIRGINIA

PIPE TOBACCO

FOR ROLLING YOUR OWN - USE OLD VIRGINIA FINE CUT

SOLID COMFORT
FREEDOM OF MOVEMENT
ARCH SUPPORT
LONGER WEAR

BAR-FLEX PATENTED

Quality RUBBER FOOTWEAR

Beat foot fatigue the Bar-Flex way. Try on a pair at your dealer's today!

NORTHERN-WOODSTOCK RUBBER LIMITED
TORONTO MONTREAL ST JOHN WINNIPEG
F & F HENDERSON LTD VANCOUVER B.C.
DISTRIBUTORS FOR BRITISH COLUMBIA

RIGHT DOWN THE LINE

The favourite for more than half a century

When preference for one brand is handed down from father to son—and even to grandson and great-grandson—the merchandise must have given extraordinary satisfaction. That's the story of Stanfield's Unshrinkable Underwear. For sixty years and more it has been the first choice of generation after generation. It will be yours, too, once you have known its comfortable fit, its softness, warmth and durability. See Stanfield's wide selection of styles, weights and fabrics at your favourite store or men's wear department.

TRADE MARK REG'D

STANFIELD'S Unshrinkable UNDERWEAR

TORONTO STOCKS

MINES	
Amal Larder	.21
Anglo-Huronian	9.00
Armistice	.08
Aubelle	.13
Aumaque	.20
Aunor	3.20
Base Metals Mining	.65
Bevcourt	.25
Boycon	.05¾
Bralorne	7.30
Broulan	.30
Buffalo Ankerite	1.75
Bufadison	.22
Buffalo Red Lake	.08⅛
Castle-Trethewey	1.61
Central Patricia	1.25
Centremaque	.07½
Cochenour	2.05
Colomac Yellowknife	.09
Coniaurum Mines	.85
Consolidated M & S	131.00
Conwest	1.60
Croinor	.39
Delnite	1.26
Dickenson Red Lake	.56
Discovery	.31
Diversified	.41½
Dome Mines	14.75
Donalda	.63
Duquesne	.60
East Amphi	.10
East Malartic	1.74
East Sullivan	3.40
Elder	.42
Eldona	.98
Falconbridge Nickel	4.75
Frobisher	2.20
Giant Yellowknife	5.10
God's Lake Gold	.43
Gold Eagle	.04
Golden Arrow	.07
Golden Manitou	2.72
Hard Rock Gold	.24
Harker Gold	.06
Harricana	.11
Heva Cadillac	.11½
Hollinger	18.00
Hudson Bay M & S	59.00
Int Nickel	37.50
Int Uranium	.49½
Jack Waite	.17
Joliet Quebec	.59
Kerr-Addison	12.65
Kirkland Lake	1.33
Labrador	6.25
Lake Shore Mines	10.50
Lamaque Gold	5.50
Lapa Cadillac	.06½
Lingman Lake	.33
Little Long Lac	.72
Louvicourt	.54
Macassa	2.07
MacDonald	.90
MacLeod Cockshutt	.90
Madsen Red Lake	2.36
Malartic Gold F	1.80
McIntyre-Porcupine	54.00
McKenzie Red Lake	.32½
McMarmac	.16
Negus	2.18
New Bidlamaque	.04
Noranda	56.85
Normetal	3.15
Omnitrans Exploration	.08
Paymaster	.38
Perron Gold	.68
Pickle Crow Gold	2.05
Powell Rouyn Gold	.72
Reeves MacDonald	3.35
Preston East Dome	1.45
Queenston	.40
Quemont	16.75
San Antonio Gold	3.70
Sen Rouyn	.45
Sherritt Gordon	2.40
Sladen Malartic	.23
Springer	1.55
Stadacona	.54
Steep Rock	1.71
Teck-Hughes Gold	2.45
Toburn Gold Mines	.48
Upper Canada	1.55
Ventures	6.25
Waite Amulet	8.80
Wright Hargreaves	2.30
OILS	
British American	24.75
British Dom	.29
Imperial	1.85
Int Petroleum	13.85
Mid Continent	.08½
United	.14
INDUSTRIALS	
Abitibi Power	16.85
Bell Telephone	43.65
Brazilian Traction	19.45
B C Power A	26.00
B C Power B	3.25
B C Pulp	118.00
Burns & Co Class A	29.00
Burns & Co Class B	17.00
Can Brew	21.00
Can Celanese	94.50
Can Cement	23.50
Can Ind Alcohol	13.15
Can Malting	47.50
Can Packers A	32.00
Can Pacific Rly	17.25
Coast Copper	1.30
Cockshutt Plow	13.50
Cons Paper	20.00
Distillers Seagrams	20.15
Dom Textile	11.65
Fanny Farmer	38.25
Ford of Canada A	26.45
Gatineau	17.50
Gen Steelwares	14.50
Gypsum Lime	16.00
Hiram Walker	29.75
Imperial Oil	19.50
Imperial Tobacco	13.65
Int Nickel	37.25
Loblaw A	29.75
Massey Harris	23.00
McColl Front	13.45
Moore Corp	74.50
Page Hershey	39.00
Powell River	46.50
Shawinigan	24.00
Steel of Canada	81.50
United Steel	7.25

VANCOUVER STOCKS

MINES	
Bayonne	.07¾
Bralorne	7.30
Canusa	.08½
Cariboo Gold	1.15
Golconda	.51
Grandview	.21
Hedley Mascot	.30
Highland Bell	.70
Koot Belle	.30
Pac East Gold	.05
Pend Oreille	6.25
Pioneer Gold	2.85
Quatsino	.12¾
Reeves MacDonald	3.20
Sheep Creek	1.62
Silver Ridge	.15
Utica	.17
OILS	
Anaconda	.12½
Anglo Can	3.05
A P Con	.25
Cal & Ed	6.05
Calmont	.54
East Leduc	.38
Globe	.77
Home	12.45
Mercury	.13¾
Nat Pete	.30
Okalta Com	1.56
Pacific Pete	2.28
Vanalta	.22½
West Leduc	.94
INDUSTRIALS	
Coast Breweries	3.25
United Distilleries	20.00
UNLISTED MINES	
Brooklyn St	.07
Central Zeballos	.01
Hedley Amal	.00½
Spud Valley	.05
Vananda	.51
Western Exploration	.65

TODAY'S News Pictures

New Navy Gown

A new official evening gown approved for women Navy officers is shown in Washington by Florence Knaus of Teaneck, N. J., a professional model. The outfit will not be available for formal wear until a new dress uniform has been approved for male officers.
—AP Wirephoto.

Held In Theft

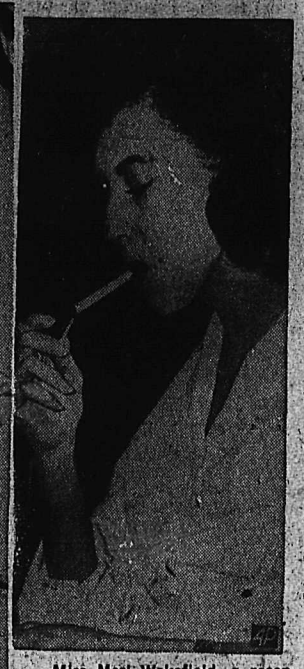

Miss Meri Wakefield, a receptionist in the Civic Medical Centre in Chicago, is being held by police, accused of letting her sweetheart steal $1238 to pay for his tuberculosis treatments. She is charged with conspiracy. The man, Luther Roy (Rocky) Marble, 31, is charged with burglary, and is being held at County Hospital.
—AP Wirephoto.

Halifax Born Man World Court Judge

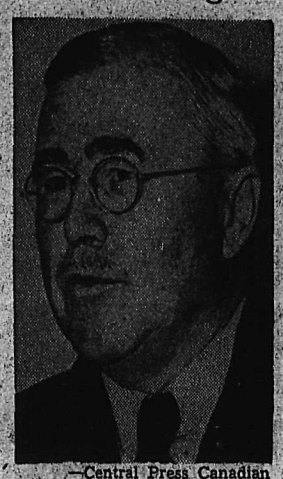

—Central Press Canadian

John Erskine Read, born in Halifax, N. S., was reelected as one of the 15 Judges on the International Court of Justice in Paris. His new term was for nine years, starting Feb. 6, 1949. Mr. Read, the only Canadian on the Court, is former Dean of the Law Faculty at Dalhousie University, Halifax, and served 17 years with the External Affairs Department as legal adviser before retiring.

Wins Special Award

—Central Press Canadian

The Society for the Advancement of Management has announced that Henry Ford II, pictured above, has been awarded its "Human Relations Medal." The award is given annually to the business man whose company does an outstanding job in the field of employee and industrial relations. The citation hails Ford for his "untiring efforts to minimize layoffs during recent model changeover in his plant."

Visits Normandy

—Central Press Canadian

The Canadian delegates to the U.N.O. Assembly paid a visit to Normandy. Leaving Caen, the Canadian party met a group of Bretons who had come to make an official visit to their neighbors, the Normands, in their picturesque native costumes. Hon. Lionel Chevrier holds one of the youngest and prettiest Breton girls in his arms.

Making Notes

—Central Press Canadian

With her snakeskin bag on the floor beside her and her crepe-soled suede shoes peeping from beneath her picturesque robe, Madam Ella Bai Koklos makes notes at the opening session of the African conference, Lancaster House, London. Madam Ella's husband is the paramount chief of Sierra Leone. The conference was opened by Mr. Morrison.

Arrested, Fined $50

—Central Press Canadian

Robert Walker, 29-year-old movie actor, who has a $100,000-a-year contract at M-G-M studio, was arrested and booked in Los Angeles on drunk charges. He pleaded guilty and paid a $50 fine. Arrested with him was Thelma Patricia Byrnes, 22, who was fined $150 when she pleaded guilty of drunken driving.

High-Grade Tobacco Turk Offers Britain

LONDON (CP)—Offering Britain "enough tobacco to make 40,000,000,000 cigarets" is Kenan Yalter, visiting here as head of a Turkish trade delegation.

"We have available 30,000 tons of high-grade tobacco from our 1946 and previous crops," Yalter said, "and Britain could have a further 45,000 tons from the total 1947 crop of about 100,000 tons."

Unionists Concerned At Moral Rearmament

BIRMINGHAM (CP) — "Serious concern" at the activities of the Moral Rearmament movement in Birmingham was expressed in a resolution adopted by the Birmingham Trades Council.

The resolution said the Council "is seriously concerned at the activities of the Moral Rearmament movement in this city and considers that its increasing influence is not in the best interests of the trade union movement."

Speakers said M.R.A. doctrines were "aiding reactionary elements in a bid to stem progressive forces."

Read the Classified Columns Daily

On the Air

FRIDAY, NOVEMBER 5, 1948

CKLN
1240 ON THE DIAL

7:00— OCanada
7:02—News Summary
7:07—Sunrise Serenade
8:00—CBC News
8:15—Breakfast Club
8:45—Morning Devotions
9:00—BBC News
9:15—Western Tunes
9:30—Morning Concert
9:59—Time Signal
10:00—Train Time
10:01—Women's World
10:15—Five Roses Radio Kitchen
10:20—Midmorning Varieties
10:45—They Tell Me
11:00—Musical Varieties
11:15—Air Kindergarten
11:30—Famous Voices
12:00—Notice Board
12:15—Press News
12:30—B. C. Farm Broadcast
12:55—Interlude
1:00—Old Favourites
1:30—Bernie Braden Tells a Story
1:45—Music for Friday
2:00—National School Broadcast
2:30—The Little Show
2:45—Don Messer
3:00—Ethel and Albert
3:15—Interlude
3:20—Sketches in Melody
3:30—Divertimento
3:44—Train Time
3:45—Swingtime
4:00—Ed McCurdy Sings
4:15—Afternoon Sernenade
4:30—Sleepy Time Story Teller
4:45—Easy Listening
5:00—Sacred Heart Program
5:15—Old Chisholm Trail
5:30—Peerless News
5:45—Sport News
6:00—Your Hit Parade
6:30—Cavalcade of Melody
7:00—CBC News
7:30—Musical Program
7:15—CBC News Roundup
8:30—Citizen's Forum
9:15—Report From Parliament Hill
9:30—Prairie Schooner
10:00—CBC News
10:15—Bill Clifford's Orchestra
10:30—Beat the Champs
11:00—God Save the King

CJAT
610 ON THE DIAL

7:00—Peerless News
7:15—Breakfast for Two
7:40—Fun at Breakfast
7:45—Breakfast for Two
8:00—CBC News
8:15—Breakfast Club
8:45—Laura Ltd.
9:00—Music Workshop
9:15—Aunt Lucy
9:30—Lake of Woods Milling
9:35—"A-Z" Novelty
9:45—"A-Z" Novelty
10:00—Modern Kitchen
10:15—Happy Gang
10:45—They Tell Me
11:00—Memorable Music
11:15—Famous Voices
11:30—Music Hall Variety
11:45—Eddie Arnold Show
12:00—Luncheon Concert
12:30—Press News
12:45—Plantation House Party
1:00—Moods in Melody
1:30—Bernie Braden
1:45—Commentary and Talk
2:00—National School Broadcast
2:30—Air Kindergarten
2:45—Don Messers Islanders
3:00—CJAT Goes Calling
3:45—BBC News
4:00—The Inside Story
4:15—Jack Smith
4:30—Timber Trails
5:00—Musical Fill
5:15—Sportscast
5:20—Press News
5:30—Curtain Time
6:00—Band Music
6:15—Robson Chorale
6:30—Green Hornet
7:00—CBC News
7:15—News Roundup
7:30—Toronto Symphony Orch.
8:30—Citizens Forum
9:15—Hockey Game
10:15—Musical Fill
10:30—Beat the Champs
11:00—Frank Parker Show
11:15—Speaking of Films
11:25—Musical Fill
11:30—Peerless News

THE ANSWER, QUICK!

1. When was daylight saving first adopted in the United States?
2. Which mountains are older — the Adirondacks or the Rockies?
3. Elizabeth the Queen was written by one of the United States' best known playwrights. What is his name?
4. What is the difference between a quadroon and an octoroon?
5. What is kapok made of?

HOW'D YOU MAKE OUT?

1. In New York City in 1918.
2. The Adirondacks are worn down and are older than the Rockies, which are newer and higher.
3. Maxwell Anderson.
4. A quadroon is the child of a mulatto and a white person; with a quarter of Negro blood. An octoroon is the offspring of a quadroon and a white person.
5. The silky fibres about the seeds of the silk-cotton tree.

YOUR FUTURE

Something you have been working on privately can prove profitable at this time. Old friends will be helpful. You may have more than your share of vexations in your next 12-month period, but progress should be made, nevertheless. Watch your finances and avoid excessive expenditures. The child who is born today may look forward to a fairly good future.

MODERN MANNERS

Always make the conversation general. Don't exclude a third person.

IT'S BEEN SAID

I am not one of those who do not believe in love at first sight, but I believe in taking a second look.—H. Vincent.

IT HAPPENED TODAY

On Nov. 5, 1943, the United States Senate, by 85 to 5, voted for a world organization in accordance with Moscow pact submitted on Nov. 1. Nov. 5 is Guy Fawkes Day in England, celebrating the anniversary of a gunpowder plot to blow up the Parliament buildings and James 1, in 1607.

LIL ABNER

HENRY

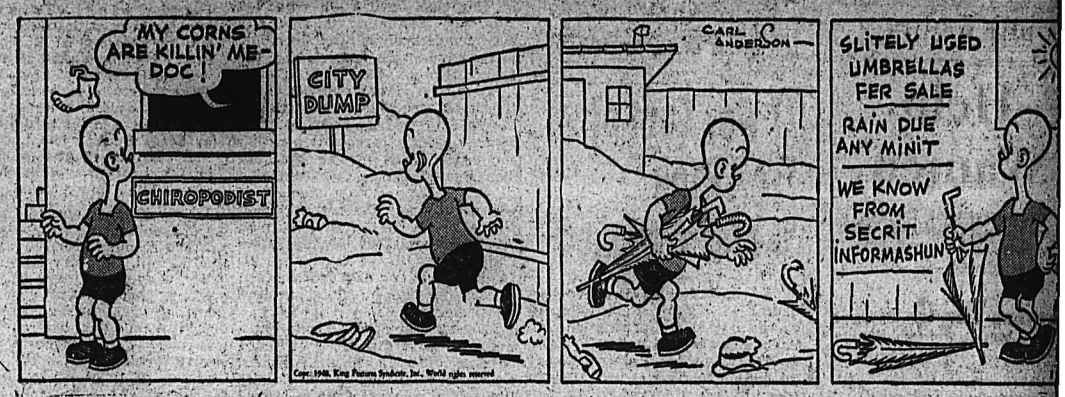

KING OF R.C.M.P.

BLONDIE

SECRET AGENT X9

DONALD DUCK

BUZ SAWYER

JIGGS

They'll Do It Every Time

By Jimmy Hatlo

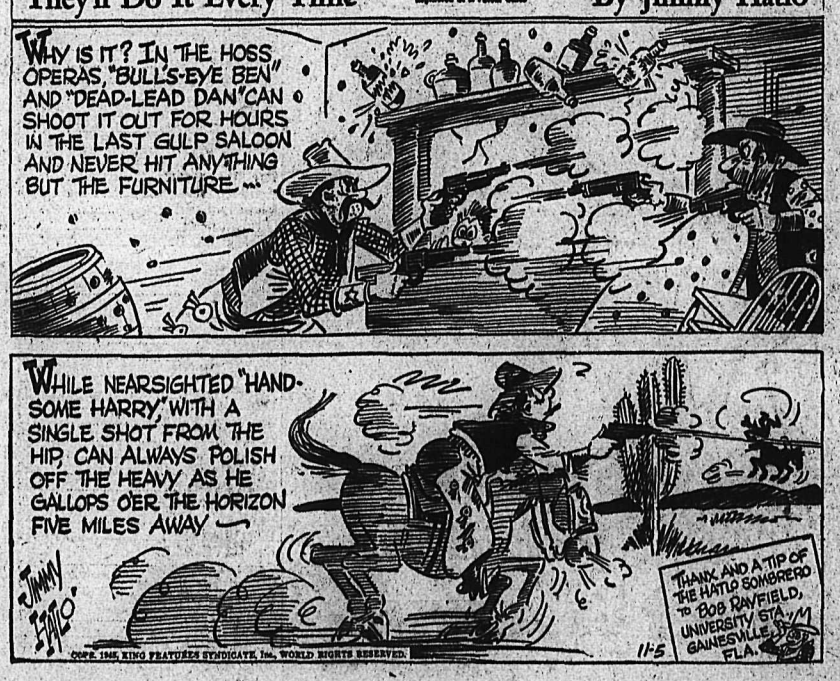

LASSIFIED
PHONE 144

BIRTHS

FORD—To Mr. and Mrs. Jack d at the Arrow Lakes Hospit. 31, a daughter.

SH—To Mr and Mrs. E. at the Arrow Lakes Hospital, , a son, Robert Frederick.

HELP WANTED

Help Wanted

have vacancies for exper- d female saleslerks. Start once. Steady employment. y at office.

bson's Bay Company.

HIRED IMMEDIATELY FOR nanent job, one first class nber, rate $11.05 for 8 hour Apply Colliery Manager, w's Nest Pass Coal Co. Ltd., tel, B.C.

TED AT ONCE — WOMAN for about three. Conveni- s for cooking, good home. ne collect. J. M. Harris, don, B.C.

TED — ONE JUNIOR WO- clerk with High School ifications. Apply Bank of treal.

TED AT ONCE — WOMAN for small camp. P.O. Box or Phone 827-R.

TUATIONS WANTED

K DRIVER, SWAMPER OR house man. Not afraid of k. Chuck Clemens, Phone 864.

JOB MAN. PH. 256-R. Carpen- heating plant, kalsomining.

RELIABLE BABY SITTER, ne 349-X.

TED, MISCELLANEOUS

TED — CEDAR POLES 25' up, all classes. For price list e or apply to P. P. Hlookoff ons Ltd., Nelson, B.C.

US YOUR SCRAP METALS n. Any quantity. Top prices Active Trading Company, Powell St., Vancouver, B.C.

TED — $600 LOAN, 8 PER interest repaid $30.00 per th. Write Box 1540 Rossland.

YOUR HIDES TO J. P. MOR- Nelson, B.C.

TED TO BUY—SMALL COAL ter. Phone 337-R.

SINESS OPPORTUNITIES

SALE ON KOOTENAY LAKE e building with living quart- Light and water installed. d opportunity for butcher , store and ice cream parlor. ly Robertson, Hilliard, Cattell lty Co., 532 Ward St., Nelson.

SALE — SMALL LOGGING it, timber, camp, beds, blank- cooking utensils and complete ging equipment. 1 horse. 1947 cury 3-ton truck, new motor. Good road. Apply Smedbol s., Slocan City, B.C.

TED—A SMALL BUSINESS; cery, butcher, or filling sta- Apply George R. Palmer, 5 5th Ave., Trail, B.C.

SALE, MISCELLANEOUS

LATE NOW — KEEP WARM Winter. Save 35% in fuel costs. k Wool Insulation blown in latest method and skilled kmen. Let us estimate your uirements. No obligation to . B. C. Insulation Ltd. Phone B. James, 172.

SALE — .22 RIFLE, SINGLE t, peep sight, like new. Also y's diamond ring, half price. ne 915-Y.

SALE — ALL WHITE ENA- kitchen range. A-1 condition. ck sale $75. Phone 741-R.

BOYCE GUN EXCHANGE, ns for sale and exchange and ert gun repairing.

DS, ONE SPRING, COT AND door. Apply Apartment 2, 57 llway St.

SALE — LADIES BLACK cy skates, size 3, with guards, 50. Apply 338 Baker St.

SALE — ELECTRIC RANGE, nnipeg couch and other furni- e. 207 Silica St.

— FITTINGS — TUBES, SPE- l low prices. Active Trading 916 Powell St., Vancouver

IN—TO BE MOVED OFF Best offer takes it. Phone 3-R.

L RANGE AND HEATER FOR e. Apply 418 Mill St.

RENTALS

NTED — BY RELIABLE TEN- n. One or two housekeeping oms, suite or house. Furnished unfurnished. Immediately, or Nov. 30th. Box 7613 Daily ws.

R RENT — 1 ROOM AND chenette, furnished. Suitable two working girls. Apply 914 anley St. Phone 723-R.

NTED — SIX ROOM HOUSE business man and family. one Mr. Norris, 38. Good refer- ces.

R RENT — COSY 2 ROOM rnished cottage at Willow Point ur miles from Ferry. Apply rs. J. Gaskell, R.R.1.

NTED—TWO OR THREE BED- om house, rent or purchase. x 7917 Daily News.

ABINS FOR RENT FOR WIN- months. Apply Ferry Auto urt.

NTED — 2 OR 3 ROOM APT. housekeeping suite for work- couple. Box 7869 Daily News.

DDERN SINGLE CABINS FOR t. All furnished and heated. one 387-L-4.

PUBLIC NOTICE

NOTICE TO CREDITORS

IN THE MATTER OF THE ESTATE OF SETO LING, otherwise known as Seto Lun, late of Nelson, in the Province of British Columbia, deceased, intestate.

NOTICE is hereby given that Montague Edward Harper, Official Administrator, at Nelson, in the Province of British Columbia, by Order of His Honour E. P. Dawson, Local Judge of the Supreme Court of British Columbia, was duly appointed Administrator of the estate of the above named deceased and that all creditors and others having claims and demands against the estate of Seto Ling, otherwise known as Seto Lun, late of the City of Nelson, aforesaid, who died on or about the 6th day of April, A.D. 1948, are required, on or before the 15th day of December A.D. 1948, to send by post prepaid or deliver to Montague Edward Harper, Official Administrator, Nelson, B.C., the administrator of the estate of the said deceased, their Christian names and surnames, addresses and descriptions, with full particulars of their claims and statement of their accounts and the nature of the securities (if any) held by them.

AND TAKE NOTICE after the last mentioned date the Administrator will proceed to distribute the assets of the said deceased among the parties entitled thereto, having regard only to the claims of which he shall then have notice and that the said Administrator will not be liable for the said assets or any part thereof to any person or persons of whose claims notice shall not have been received by him at the time of such distribution.

DATED this 2nd day of November, A.D. 1948.

McBRIDE AND ALLAN, Solicitors for the Administrator.

Approved by: W. J. STURGEON, District Registrar of the Supreme Court.

CORPORATION OF THE CITY OF NELSON

NOTICE

COURT OF REVISION 1949 VOTERS' LIST

TAKE NOTICE that the first sitting of the COURT of REVISION to revise and correct the 1949 Voters' List for the Municipality of Nelson, and to hear and determine any applications to strike out the name of any person which has been improperly placed thereon, or to place on the list the name of any person improperly omitted from the list will be held in the Council Chamber of the City Hall, Nelson, on the 15th DAY OF NOVEMBER, 1948, at 11 o'clock A.M. P.S.T. and shall continue to sit, if requisite, from day to day until said Voters' List has been corrected and revised.

W. A. GORDON, City Clerk.

Dated at Nelson, B.C. this 2nd Day of November, A.D. 1948.

CORPORATION OF THE CITY OF SLOCAN

COURT OF REVISION

VOTERS' LIST

Court of Revision for the purpose of revising and correcting the voters' list for the year 1949 will be held in the school-house on Monday, Nov. 15th at 7:30 p.m.

W. E. GRAHAM, City Clerk.

PERSONAL

YOUR PIANO CLEANED, TUNED de-mothed $6. Halleran, 508-Y-2.

WAWANESA MUTUAL FIRE INsurance Co D. L. Kerr, Agent

TOP PRICES PAID FOR ANtiques. Phone 1032 or 640 Baker St.

10 CENTS! BIRTH CONTROL INformation and catalogue of hygienic supplies. Write Western Distributors, 61-L Ray Building, Vancouver.

ATTENTION SCHOOL BOARD Secretaries. We have a large stock of newsprint, mimeo and bond paper and can fill any order immediately. Daily News Printing Dept., Nelson, British Columbia.

MEN! WANT PEP, VIGOR, vitality. Ostrex peps up weak, rundown, anemic, exhausted men, women. New "get acquainted" size only. 50c. Try Ostrex Tonic Tablets for new pep, younger feeling, today. At all druggists.

ANYONE KNOWING THE whereabouts of Wilma J. Holden, last heard of from Scotland in the W.R.E.N.S. Aug. 1945, please write Dorothy Brooks (Mrs. C.), 612-7th St. Sidney, V.I., B.C. Mr. and Mrs. O. B. Holden, recently of Nelson, are parents.

MEN'S PERSONAL DRUG SUNdries: 24 samples, $1.00, or 19 Deluxe assorted, $1.00, mailed in plain, sealed wrapper. Finest quality, tested, guaranteed. Bargain Catalogue free. Western Distributors, Dept RN, 61-144 West Hastings St., Vancouver, B.C.

MEN, DON'T TAKE RISKS Be safe. Guard your Health. Hygienic Supplies (rubber goods) mailed in strong envelopes. Absolute secrecy without embarrassment. First-class merchandise. Price $1.00 per dozen, mailed one hour after receivng order. The Greb Trading Co., Dept. 255, 1275 Queen St. West, Toronto, Ont.

LOANS—$20 to $1000
Without Endorsers
NIAGARA
FINANCE COMPANY LTD.
Est'd. 1930
Suite 1, 560 Baker St., Nelson
Phone 1095

PROPERTY, HOUSES, FARMS

Two Exceptionally Good Grocery Stores

ONE AT $11,000
Including Own House and Stock.

ONE AT $2650
Including Own House and Stock.

Both will stand up to thorough investigation regarding income and value.

APPLY

Robertson, Hilliard Cattell Realty Co. Ltd.
532 WARD ST. NELSON, B.C.

FOR SALE — 192 ACRES. 20 acres under cultivation with house milk house, garage, chicken coop, barn with 25 tons hay and all farm implements and livestock. Suitable for dairy. Remainder of land in standing timber. Apply L. Katelnikoff, Blewett, B.C.

FOR SALE — FAIRVIEW, MODern bungalow, two lots. Cabinet kitchen, breakfast nook, Pembroke bath, two bedrooms upstairs. Terms. Phone 945-L.

FOR SALE — MODERN, WELLbuilt 4-room house. Inbuilt kitchen cupboards, oak floor in living room, full-sized basement. Immediate possession. Ph. 1239-R.

BEAUTIFUL STUCCO 6-ROOM home in Fairview. Hardwood floors. Hot water heating. Cement driveway into full basement. Snap at $10,500. Phone 530 or 383-X-2.

FOR SALE — 20 ACRE RANCH IN Slocan Valley. Good house, running water and some timber, $3500. Box 7600 Daily News.

FARM FOR QUICK SALE — 40 acres, 7 acres cleared. Water and buildings, 7 miles from Nelson. Box 7514 Daily News.

NEW STUCCO FOUR-ROOM house for sale, wood shed, lot 70x125. Price $2500. Leroy McAllister, Enderby, B.C.

SAVE MONTHLY WITH YORKshire Savings certificates. $7.00 monthly for 120 months gives you $1000 cash.—See Appleyards.

WANTED TO PURCHASE — Large house with acreage, North Shore or Willow Point, reasonably priced. Box 7522 Daily News.

FOR SALE — HOUSE AND LOT, D. Maglio, 1018 Latimer St. or Phone 808-L.

MOTORCYCLES, BICYCLES AUTOMOTIVE

NEW AUSTIN
DEVON SEDAN
1947 Ford Light Delivery
1946 Pontiac Sedan
1937 Ford Sedan
New Reo 2½-3 Ton Truck
1947 Austin 3 Ton Truck
1945 HG42 Cletrac Crawler Tractor

TERMS and TRADES

WE PAY HIGHEST CASH PRICES FOR GOOD USED CARS

Empire Motors

WANTED — BY PRIVATE PURchaser, 1940 to '41 car in good condition. Write Box 7597 Daily News.

WILL PAY SPOT CASH FOR late model passenger cars, any make. Queen City Motors.

FOR SALE — 1929 NASH SEDAN. Fair shape. Apply at Lakeside Bungalow Court.

NEW AND USED PARTS FOR ALL makes of cars. City Auto Wreckers, Box 24, Granite Road.

1 C.C.M. BOY'S BICYCLE IN good condition, $20.00. Write Box 7608 Daily News.

1940 MERCURY, NEW RUBBER, new motor. Phone 543-L.

LOST AND FOUND

TWO TRUCK TIRES LOST BEtween South Slocan and Willow Point. Finder please phone 77. Reward.

LOST — SILVER LOCKET. PH. 716-R. Reward.

BUSINESS AND PROFESSIONAL DIRECTORY

ASSAYERS AND MINE REPRESENTATIVES

E. W. WIDDOWSON & CO. AS sayers, 301 Josephine St., Nelson.

H. S. ELMES, ROSSLAND, B. C., Assayer, Chemist, Mine Represnt.

W. G THOMPSON & CO. — AS sayers & Metallurgists. All work given prompt attention. 1155 Pender St., W Vancouver, B.C.

CHIROPRACTORS

J COLIN McLAREN, D.C., CHIROpractic X-Rray, Spinography, Strand theatre Bdg. Trail. Ph. 328

DIAMOND DRILLERS

NATIONAL DIAMOND DRILLING Co., Ltd., Drilling and Bit Service. Box 508, Rossland. Ph. 420.

ENGINEERS AND SURVEYORS

HAGGEN AND CURRIE, B. C. Land Surveyors, Mining and Civil Engineers. Rossland, Kelowna, Grand Forks.

BOYD C. AFFLECK, 218 GORE ST. Nelson, B.C., Surveyor, Engineer.

INSURANCE AND REAL ESTATE

McHARDY AGENCIES LTD. INsurance, Real Estate—Phone 135.

MACHINISTS

BENNETTS LIMITED
Machine Shop, acetylene and electric welding, motor rewinding Phone 593 324 Vernon St.

STEVENSON'S MACHINE SHOP—Specialists in mine and mill work. 708 Vernon St., Nelson. Phone 93. Machine work, light and heavy.

MACHINERY

ALUMATONE and CHROMATONE

STABILIZED ALUMINUM OR SILVER CHROME

A ready mixed paint that gives a high gloss finish nearest to a natural chrome. A protective rust and heat resisting coating for metal, wood, glass and other hard surfaces.

EASY TO USE — NO MIXING, NO FIXING.

We can supply either in any quantity.

Nelson Machinery Equipment Co.
214 Hall St. Phone 18

Mining, Milling and Sawmill Machinery, Building and Contractors' Supplies.

"If it's machinery you want, consult us."

AIR-COMPRESSORS
ALL SIZES
FOR RENT BY
DAY, WEEK OR MONTH

COMPLETE WITH CONCRETE BREAKERS, ROCK DRILLS, STEEL DETACHABLE BITS, HOSE, ETC.

PURVES E. RITCHIE & SON LTD
658 Hornby St., Vancouver, B.C.

FOR SALE — TITAN POWER chain saw, nearly new, 10 h.p., light weight, choice of 3' or 4' cutting bars. Revolutionary R chain, easy to file. Wish to sell immediately. Apply Box 7610 Daily News

1 V SNOW PLOW FOR TRUCK or cat, $150. 1 52 inch Henry Disston inserted tooth saw, $100.00. Write Box 7608 Daily News.

CATERPILLAR D6—6 CYL. LATE model, complete with Hyster winch, cable angledozer, operator guard and new Carco arch. Bayes Equipment Company, Cranbrook.

FOR SALE—POWER CHAIN SAW. I.E.L., 5 h.p., 4 ft. Bar 2 chains, filing vise and extras, $400 or offer. Box 7611 Daily News.

SAWMILL, WOODWORKING AND Contractors equipment of all kinds. National Machinery Co., Ltd., Vancouver, B.C.

CUSTOM MACHINE WORK AND welding. Portable welding equipment for field work. Stevenson's Machine Shop, 708 Vernon St., Nelson, B.C.

APPLEY BLOCK MACHINE AND 400 pallets. Exxcellent condition, $800. Chas. Walter, 2 Metaline Falls, Washington.

LIVESTOCK, POULTRY AND FARM SUPPLIES, ETC.

WANTED — SEVERAL GOOD milk cows, fresh or coming in within the next 2 months. Give full particulars what breed, age and prices wanted. Write box 7631 Daily News.

FOR SALE OR TRADE — ONE four-year-old riding mare, quiet, well broken for harness. Apply R. J. Dauphinais, Salmo, B.C.

FOR SALE — TWO TEAMS LOGging horses complete with harness Apply to P. P. Hlopkoff & Sons Ltd., Nelson, B.C.

(Continued in next column)

LIVESTOCK, POULTRY AND FARM SUPPLIES, ETC. (Continued)

FOR SALE — 1 TEAM GOOD working horses. Cheap. F. Shukin, Slocan Park.

WANTED — A FRESH COW. G. Duncan, New Denver, B.C.

BOATS and ENGINES

FOR SALE—19 FOOT BOAT WITH 4 cylinder engine. A-1 condition. Boathouse if desired. Ph. 392-R.

5.4 EVINRUDE FOR SALE. LIKE new. What offers. W. Meers, Lardo.

Nelson Daily News

Classified Advertising Rates:
15c per line first insertion and non-consecutive insertions.
11c line per consecutive insertion after first insertion.
48c line for 6 consecutive insertions.
$1.56 line per month (26 consecutive insertions). Box numbers 11c extra. Covers any number of insertions.
PUBLIC (LEGAL) NOTICES, TENDERS, ETC.—20c per line, first insertion, 16c per line each subsequent insertion.
FOR PROMPT PAYMENT ALL ABOVE RATES LESS 10%

Subscription Rates:

Single copy	$ .05
By carrier, per week, in advance	.25
By carrier, per year	13.00
Mail in Canada, outside Nelson:	
One month	$ 1.00
Three months	2.50
Six months	4.50
One year	8.00
United States, United Kingdom:	
One year	$12.00
Six months	6.00
above rates plus postage.	
Where extra postage is required:	
One month	1.00
Three months	3.00

Winnipeg Grain

WINNIPEG (CP)—Winnipeg grain quotations (basis Lakehead):

Oats:				
Dec.	76¼	77¾	76¼	77⅛
May	74⅛	75	74⅛	74⅝
July	73⅛	73⅛	72½	72½
Barley:				
Dec.	1.10½	1.13	1.10½	1.12⅝
May	1.07⅝	1.09	1.07⅝	1.08⅝
July	1.07½	1.07½	1.06⅝	1.06⅝
Rye:				
Dec.	1.68½	1.70	1.68	1.68⅝
May	1.72¼	1.73¾	1.71¾	1.72⅝
July	1.72	1.72	1.71	1.71
Flax:				
Nov.				4.00
Dec.	4.00½			4.00½
May	4.05			4.05

Cash prices:
Oats—No. 2 C.W. 82½; No. ex. 3 C.W. 82½; No. 3 C.W. 80⅝; ex. 1 feed 70½; No. 1 feed 79⅝; No. 2 feed 75⅝; No. 3 feed 72½; track 79½.
Barley—No. 1 C.W. 6-row 1.40⅝; No. 2 C.W. 6-row 1.40⅝; No. 1 C.W. 2-row 1.23⅝; No. 2 C.W. 2-row 1.23⅝; No. 3 C.W. 6-row 1.30⅝; No. 1 feed 1.18⅝; No. 2 feed 1.16⅝; No. 3 feed 1.10⅝; track 1.13⅝; No. 2 C.W. yellow 1.18⅝; No. 3 C.W. yellow 1.18⅝.
Rye—No. 1 C.W. 1.67⅝; No. 2 C.W. 1.67⅝; No. 3 C.W. 1.63⅝; rej. 2 C.W. 1.64⅝; No. 4 C.W. 1.59⅝; track 1.61⅝.
Flax—No. 1 C.W. 4.00; No. 2 C.W. 3.95; No. 3 C.W. 3.84; No. 4 C.W. 3.75; track 4.00.

DOW JONES AVERAGES

30 industrials—184.54 up 2.08.
20 rails—59.30 up .78.
15 utilities—34.65 up .37.

It took 13 years to build the Brooklyn Bridge.

DAILY CROSSWORD

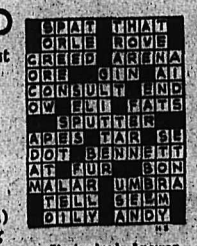

ACROSS
1. Outer garment
5. Book clasp
9. French author
10. Jewish month
11. In a row (poet.)
12. Priest (Tibet)
13. Indefinite article
14. Jewel
16. Goddess of mischief
18. River (So. Am.)
20. Extreme
23. Sandy tract (Eng.)
25. Peck
26. River (Chin.)
27. Exclamation
29. Abyss
31. Jewish month
33. Horse-drawn vehicle
35. Rail
38. Intersected
41. Mass
42. Fruiting spike of grain
43. Old measure
45. Negative reply
46. Variety of cabbage
49. A stack, as of hay
51. Pen-name, Charles Lamb
52. Heathen image
53. Antlered animal
54. System of signals

DOWN
1. Fortune
2. Belonging to us
3. Eager
4. Citadel
5. Goddess of death (Norse)
6. A wing
7. Tree
8. South American river (poss.)
13. Help
15. Insane
17. High priest
19. Father of the gods (Egypt.)
21. Skip, as a stone, on water
22. Wading bird
24. Urges (on)
28. Belonging to him
30. Haul, as a trailer
31. Highest card
32. Stopped short
34. Obtain
36. Irritate
37. Fuss
39. Silk scarf (Eccl.)
40. Type of architecture
44. Queen of Carthage
47. Falsehood
48. Audience
50. Fish

Yesterday's Answer

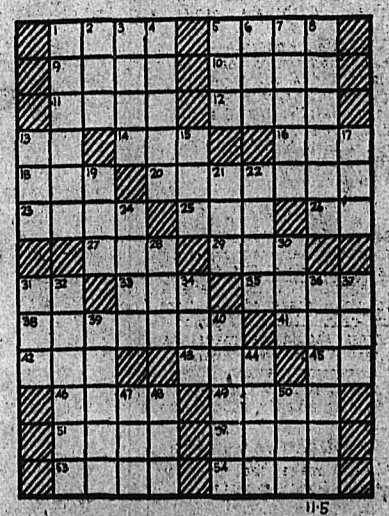

DAILY CRYPTOQUOTE—Here's how to work it:

A X Y D L B A A X B
is L O N G F E L L O W

One letter simply stands for another. In this example A is used for the three L's, X for the two O's, etc. Single letters, apostrophes, the length and formation of the words are all hints. Each day the code letters are different.

A Cryptogram Quotation

VA HUA NWQA SKA LTMWXWHZ EZ SKA NHQA. VKEMA LANEOR WM MVAASAU SKHZ KA QZEVM—ALAUMEZ.

Yesterday's Cryptoquote: FOR HIS HEART WAS HOT WITHIN HIM, LIKE A LIVING COAL HIS HEART WAS—LONGFELLOW.

Distributed by King Features Syndicate, Inc.

Withdrawal of Israel Forces From Positions Asked

PARIS (CP)—The United Nations Security Council adopted an American-amended resolution calling on Israel to withdraw from positions won in the recent offensive in the Palestine desert, Thursday night. The vote was 9 to 1 with one abstention.

The United States amendment, approved earlier without debate, deleted from the original British-Chinese resolution specific mention of sanctions to be directed against Israel if she did not comply.

With L. B. Pearson representing the Dominion, Canada voted for the American-amended resolution. Outside the Canadian delegation, sources said there had been considerable anxiety among Western powers on which way Canada would vote. These sources said Canada probably would not have voted for the resolution if the reference to possible sanctions had not been removed.

The adopted resolution asks Egyptian and Israeli authorities to restore order in the Negev area of Southern Palestine, where the Jews recently scored gains.

Panel Discussion Highlights Fruitvale P.T.A.

FRUITVALE, B.C.—Patricia Jarvis at the Parent-Teacher Association meeting was presented the P.T.A. silver cup in recognition of her high placing in the youngsters' section at the Fall Fair. It was the second time the young girl had won the trophy.

The highlight of the evening was the round table Forum on Schools and School Methods. Participating on the panel were Rev. A. L. Farris, Presbyterian Church, Trail, Chairman; Lloyd Crowe, Chairman Trail School District No. 11; W. E. Lucas, Inspector; Miss Jessie Urie, Public Health Nurse; William Fromson, Principal Fruitvale School, and Fred Cole, Custodian of the Fruitvale School.

Panel was divided into four parts: Preparation for school, school program, administration, school financing, home, school and church.

Miss Urie spoke first on preparing the child for school, dealing with child health centres and immunizing, the correcting of any defects so that when child enters school, he would have a healthy body, a healthy mind and have formed healthy habits. Funds were available for those families needing assistance to secure needed work done, she said.

Mr. Fromson repeated again that when a child enters school he should be self dependent; have a good basic English vocabulary; should be obedient, observant and able to fit into a social life to fit his years.

Mr. Lucas and Mr. Crowe gave the procedure followed by Department of Education and School Board respectivey when new school facilities were needed, giving as examples the new school at Sheep Creek and the situation at Pend d'Oreille where a "cottage is being used and an instructor for the correspondent courses provided."

Mr. Crowe gave an outline of the new school building program for the next several years, which would provide for the other eight rooms to the Fruitvale School; new Trail Senior High School; Rossland Junior and Senior High School; Elementary School for Sunningdale and remodelling of Central and East Trail Schools.

Mr. Lucas, in answer to "Why go to school?", said education was needed so the individual could take his rightful place in society; was used to develop the citizen to the prevailing idea, culture of the time.

Mr. Fromson gave a brief outline on how the idea was worked out in the curriculum of today.

Mr. Lucas dealt with junior high school which was exploratory in nature, industry, art, commercial, club work, health, physical education.

Miss Urie outlined how her work program augmented school. They were more concerned with child's health in home and community than at school, mental as well as physical, problem children and their help.

Mr. Cole gave an outline of his duties as a janitor or custodian. Sanitation, regular daily routine, as well as weekly and monthly care.

Mr. Farris outlined the Bible study course now being taught in the Trail High School which provides a student with five credits for his year's standing.

Mrs. Veitch thanked the panel speakers and read the aims of all Parent-Teacher Associations.

The guests and members were served light refreshments. Miss Mary McLaughlin was convener.

Arrest Follows Burning of Hotels

OTTAWA (CP)—Victor Vendette, 38, of Limoges, Ont., was arrested by Ontario Provincial Police Thursday night in connection with a $65,000 blaze which earlier had destroyed two Jewish-owned hotels.

Police said anti-Semitism was not a factor in the destruction by fire o fthe two hotels at nearby Carlsbad Springs, Ont.

Police said he admitted in a statement breaking into one of the structures and lighting a fire in the basement furnace. Police believe Vendette was ransacking the hotel and lighted the fire to keep himself warm.

PAPERS BOOST PRICES

SAN FRANCISCO (AP)—Two of San Francisco's four daily newspapers have announced a price increase of from five to seven cents for single copies, effective Nov. 8.

The Chronicle, a morning newspaper, first announced the raise, followed by the Afternoon Call-Bulletin.

OTTAWA (CP) — Le Droit, Ottawa's only French-language daily newspaper, announced Thursday that the price of a single copy will be increased from three to five cents on Nov. 15.

Phone 144 for Classified Service

Dr. A. K. Gibbons New Kiwanis Head; 5-Team Youth Softball League Sought

Dr. A. K. Gibbons, First Vice-President this year, is the new President of Nelson Kiwanis Club for 1948-49.

At Thursday night's meeting in the Hume Richard Palmer was chosen First Vice-President, C. H. Marshall was returned as Second Vice-President, and Carl Field, Dr. J. Vingo, William DeFoe, Phil Robinson, J. Haines, N. R. Sardich and Rev. T. L. Leadbeater were elected as Directors. The Board of Directors will name a Secretary-Treasurer.

A. J. (Ab) MacDonald, recently moved here from Cranbrook, proposed to the club a five-team softball league for youths in Nelson for next Summer, each team to be sponsored by a City service club.

Mr. MacDonald, who has been active in sports for years, said he hoped to be instigator of the movement and that he would have both practical and financial backing from the service clubs. Cost of a team would only be between $25 and $30, he said.

His proposal came at the conclusion of a talk on adult delinquency, in which he blamed unhappy home life on the majority of juvenile crimes. Juvenile delinquency could be traced, he said, to poor home environment where there was "excessive use of alcohol, profanity and wild parties."

LISTS PARENTS' MUSTS

"How many parents spend a few hours each day with their children?" he asked. Ways for parents to win the respect and admiration of their children were listed by Mr. MacDonald. He suggested that parents take their youngsters on outings, attend sports in which their children are participating, praise their good actions, keep their minds occupied through organizations such as the Boy Scouts and Girl Guides, sports and Sunday School events, sing songs at home and encourage closer relationship between father and son and mother and daughter.

Sports, he emphasized, were particularly helpful in character building.

In the short time he had been in the Nelson district, the speaker said he had been impressed by the opportunities for children to become members of youth groups. There was a variety of clubs and sport circles, he said.

Program Chairman was Stan Morris.

War Bride Charged With Murder Says Husband Beat Her

LINDSAY, Ont. (CP) — Red-haired Jane McAllister, 25-year-old Scottish war bride charged with the murder of her Naval veteran husband, testified Thursday he had beaten and kicked her until "I was pretty well blackened up on the legs, arms and hips."

She gave a confused account of the night last Sept. 6 when 29-year-old John McAllister of Hamilton died of a pistol wound in a lonely backwoods cottage at nearby Kirkfield.

"I remember looking up and seeing the gun," she said. "I was pretty well upset. After that I remember the dog jumping up on me and barking and barking. He was sitting on the bed the last time I remember and I have not seen him since."

She had walked out of the cottage to a neighbor's home. She vaguely recalled meeting Sarah McCallum who testified earlier in the trial.

"What have you got in your hand," Miss McCallum had asked.

"The only thing I remember is I think I said: 'What have I done?' The next thing I recall was falling and hurting my foot in the bush."

She said her husband had beaten and kicked her and used abusive language. The day of the slaying she had asked him whether he would be home the next day since he did not have to work. He had answered: "No, I'm going to sit in the beer hall in Coboconk all day."

He had refused to tell her where he had spent the earlier part of the day and said he was "going to start running around with other women."

Britain Eases Many Controls

LONDON (AP) — The Government relaxed a long list of commodity and manufacturing controls, giving some private industries the first free hand for expansion since the war, Thursday.

Changes announced by the Board of Trade and Ministry of Supply varied from item to item. On the machinery side it was mostly an outright lifting of production quotas. Among commodities it involved acquisition, disposal, use and prices.

Harold Wilson, Board of Trade President, said further changes freeing furniture from control would be announced soon. Controls on clothing were not affected.

Commodities involved in the control changes included cork, cotton waste, drying oils, fertilizers, glassware, linoleum, miscellaneous textiles, rayon and silk yarns.

Manufacturing restrictions were lifted on the production of such things as machinery for textiles, paper making, printing and bookbinding, steam generating, rubber working and garment making.

Convicted on Charge Of Manslaughter

VERNON, B.C. (CP) — Henry Theodore Barthel of Osoyoos, B.C., has been convicted in Assize Court on a manslaughter charge resulting from a street fight in Penticton, Aug. 20.

The jury, in bringing down its verdict Wednesday, asked that Mr. Justice A. M. Manson extend mercy in sentencing Barthel.

Evidence at the trial showed that Barthel struck Henry J. Moen who died of brain haemorrhage, caused by blows on the skull.

Barthel will be sentenced at the end of the Assizes.

CALGARY LIVESTOCK

CALGARY (CP)—There is a keen cattle market with prices fully steady.

Wednesday's receipts: 1247 cattle, 370 calves, 186 hogs, 229 sheep. Thursday morning's receipts: 300 cattle.

Hogs sold Wednesday at $29.10 for A's at yards and plants. Sows $20 live weight.

Good to choice butcher steers 20.00-22.50; common to medium 18.00-1950. Good butcher heifers 18.50-19.50; common to medium 15.00-18.00.

Good cows 15.00-15.75; common to medium 13.00-14.50. Canners and cutters 10.00-12.50.

Good bulls 18.00-18.75; common to medium 15.00-17.00. Good to choice veal calves 18.00-19.00; common to medium 14.00-17.50. Good stocker and feeder steers 18.00-19.00.

Good lambs 18.50-19.50. Good ewes 8.00-7.00.

WALVIS BAY: South West Africa (CP)—Karakul skins numbering 36,000 and worth $256,000 were shipped out last Oct. 6 on the Arundel Castle, the largest ship which has called at Walvis Bay.

D. McCallum, Grand Forks Pioneer, Dies

GRAND FORKS, B.C. — Donald McCallum, well known resident of Grand Forks for nearly 50 years, died in the hospital here Thursday morning following a month's illness.

Born in King, Ontario, 73 years ago, Mr. McCallum, came to Grand Forks in 1900 and was associated with the late Martin Burrell in the newspaper business. He conducted a real estate and insurance office, was a partner of the late Ben Norris in the sawmill business and was a notary public.

Mr. McCallum was a charter member of the Masonic Lodge and an Odd Fellow for 47 years. He had served terms as an alderman and school trustee.

Besides his wife he is survived by two sons, Gordon of Kimberley and Laird of Vancouver; and two daughters, Mrs. Barry Harford of Chilliwack and Miss Peggy McCallum of Vancouver.

Funeral services will be held Saturday afternoon.

Market Trends

TORONTO (CP) — Volume ballooned as prices rolled ahead to more than recover Wednesday's losses. Industrials moved strongly on gains ranging up to three points in brisk action. Base metals and Western oils were at their best in 10 years and only a handful of issues in the list showed mild declines. Producing golds weakened but public attention was directed at pospects in rvey heavy action.

NEW YORK (AP)—A decisive recovery move boosted stock prices after the worst decline in two years.

MONTREAL (CP) — Selected industrials continued on the uptrend during moderately active trading.

MONTREAL (CP) — Dominions, provincials, municipals and corporations remained featureless in dull trading on the bond market.

LONDON (Reuters) — The prices of dollar stocks were steady with an occasional improvement. Trading was small but produced a preponderance of buyers.

Teacher Resigns Following Strike

BLAIREMORE, Alta (CP) — A. Bossetti, Chairman of the Blairmore Public School Board for 16 years, has resigned from office, aftermath of a week-long strike by the 65 high school students of this Southern Alberta municipality.

The School Board met in closed session after receiving the chairman's resignation. No statement was issued.

The question arose, Mr. Bossetti said, because he had signed a petition permitting his son to go on strike against prevalent school conditions.

The students walked out last Thursday in protest against poor lighting, defective heating and dirty windows.

Heads Beekeepers

SASKATOON (CP) — F. R. Garland of Winnipeg was elected President of the Canadian Beekeeper's Council as the annual convention ended Thursday.

Provincial legislation as a means of improving quality of honey for sale was discussed by delegates who said the present Federal Fruit and Honey Act, which regulates and controls interprovincial honey trade, needed provincial backing.

ELLISON'S ROYAL PATENT
PASTRY FLOUR
BEST FOR CAKES AND PASTRY
GUARANTEED TO SATISFY
Your Grocer Has It

FLEURY'S Pharmacy
Prescriptions Compounded Accurately
Med. Arts Blk.
PHONE 25

Ladies, talk it over with your husbands then phone us about this dream home.
STUART AGENCIES
577 Baker St. Phone 980
"Have You Heard About the Miracle of Insurance."

STORE NEWS FROM

Mann's

You should see the tons of merchandise pouring through our freight entrance these days and being checked, marked and sent out to the front store for display!

Christmas cards and seals and tags; papetries, toiletries, books and so many other items that you will require very soon for Christmas gifts, are all arriving.

At the same time our dispensers are busy; Miss Bell is worrying about display space for the new and lovely Yardley Lotus Perfume, Miss Heddle requires more room for her book department; the boss is busy chuckling over the flood of Limericks that have come in—some excellent and some not so excellent. The winner will be announced on Tuesday, Nov. 9th.

MANN'S DRUG STORE

Statistics show that 63 per cent of all falls in the home occur on stairs.

BARNES, Surrey, England (CP) —England"s oldest jockey, Jimmy Faulker, celebrated his 95th birthday.

MURPHY'S
For
Wallpapers — Kalsomines
Paints — Varnishes
745 Baker St. Phone 555

Cleaned and Recored
RADIATOR REPAIRS
JIM'S RADIATOR SHOP
301 Ward St. Phone 63

RELIABLE SERVICE
AT REASONABLE COST
Smedley Garage Co.
Reo Sales and Service

TORRINGTON, Devonshire, England (CP)—After 294 years Torrington has found an error in its coat of arms.
rounds up stray chickens.

Have the Job Done Right
VIC GRAVES
MASTER PLUMBER
PHONE 815

For BOYS' PANTS
try the
Children's Shop
Sizes up to 18.

Suite 205
MEDICAL ARTS BUILDING
J.A.C. LAUGHTON
Optometrist

THOMPSON
FUNERAL HOME
"Distinctive Funeral Service"
AMBULANCE SERVICE
515 Kootenay St. Phone 361

YES — Your New Wave
Is bound to be MORE STYLISH,
LAST LONGER and
LOOK LOVELIER
at the
HAIGH TRU-ART

Schooner Aground

HALIFAX (CP)—The 50-ton Halifax fishing schooner Virnol went aground in fog on Chebucto Head at the mouth of Halifax Harbor, R.C.A.F. search and resuce unit reported. Crew of the vessel stood by in dories while the tug Banswift left port to aid the vessel, owned by National Fish Company.

HAVE YOUR FURNITURE EXPERTLY RECOVERED
at the
NELSON UPHOLSTERY
413 Hall St. Phone 146

MAKE YOUR CLOTHES LINE OUR TELEPHONE LINE
WEST KOOTENAY STEAM LAUNDRY
PHONE 1175—182 BAKER ST.

CAMPBELL, SHANKLAND & IMRIE
Chartered Accountants
Auditors
560 Baker St. Phone 235

This man is your registered pharmacist. When you bring your prescriptions here, you can depend on him to fill them with the finest ingredients.

We Carry a Complete Stock of SICKROOM and FIRST AID SUPPLIES

FLEURY'S PHARMACY
Phone 25 — Nelson, B.C.
Medical Arts Building

JOHANNESBURG (CP)—Improved rail travel next year on the main lines is promised by South African Railways. Deliveries of 245 coaches of an improved type from Britain are expected to begin by the end of the year.

General Electric
5-Tube Combination
Radio - Phonograph
$89.50
Nelson Electric Co.
Authorized
General Electric Appliances
Phone 260 574 Baker St.

TRAIL-NELSON HIGHWAY
PLAYMOR
NEAR SOUTH SLOCAN
DANCE TONIGHT
Music by the Popular
RED TUX MEN

English Bone China
Cups and Saucers
By —
Royal Stafford
Ainsley
Paragon
Shelley
THE FINEST SELECTION
W. G. Valin
Jeweller
364 Baker St.
Phone 1149
Mail Orders Promptly Attended to

It takes nine to 12 pounds of raw material to make one pound of aluminum.

Guard Against VITAMIN DEFICIENCY
Purelest PLENAMINS
Six essential vitamins with added value of Liver and Iron.
Box of 50 capsules ... $1.35
Box of 200 capsules $5.35
Sold only at your Rexall Drug Store.
City Drug Co.
Phone 34 Box 460

HALIFAX (CP)—Halifax City Council has approved expenditure of $375,000 for construction of a memorial library in the city. The library will be built on a mid-town park site.

ROSCOE AND FOURNIER
GARAGEMEN
SKY CHIEF AUTO SERVICE
Phone 122 Nelson, B.C.

Corduroy Slacks
At last we have received our Corduroy Slacks. The ideal pant for school and rough wear. Pleated style with zipper fastener.
CREAM
BROWN
GREEN
PUTTY
$9.25 $10.75
Emory's Ltd.
THE MAN'S STORE

The biggest sea animals on globe are Whales.

EX-SERVICE MEN AND GENERAL PUBLIC
kindly note the following entertainment that has been arranged for
LEGION WEEK
MONDAY, Nov. 8th, to SATURDAY, Nov. 13th

Monday, Nov. 8—Whist drive and social at 8 p.m.
Tuesday, Nov. 9—Bingo, 8 p.m.
Wednesday, Nov. 10—Carnival of games, 8 p.m.
Thursday, Nov. 11—Parade to Centotaph. Fall in at 10:30. Dress, Legion caps and medals. 8 p.m., mixed smoker for members and friends.
Friday, Nov. 12—Boxing at the Armories, 8 p.m. This card includes Kimberley and Nelson boys.
Saturday, Nov. 13—Womens Auxiliary bazaar and tea, 2:30 p.m. Dance at 8 p.m.

42 Shopping Days 'Til Christmas

Be wise and choose NOW from our stock of
Ladies' Travelling Cases
We have a very wide range of pieces with single and two-ply woven tweed, Tolex and Fabrikoid coverings.
All colors and styles of:
Train or Cosmetic Cases
O'nite Cases
Dressing Cases
Wardrobe (hangers) Cases
A deposit will hold anything you wish to purchase 'till Xmas.
WADE'S Shoe and Leather Goods
D. WADE J. W. WADE

Beautiful **NEW SHOES**
As illustrated in green reptile, semi-platform. Sizes 4 to 8. High heels.
Bottle green, 2 instep straps, high heels, AA-B width, sizes 4 to 8½. Brown or black CALF PUMPS, high cuban heels, gold piping, B width, semi platform sole.
GREEN ANKLE STRAP WEDGEES, novelty vamp in B widths, sizes 4½ to 8½.
RED WEDGEE GORE TIE, tongue vamp, sizes 4 to 8½, B width.
WINE OR BLACK CALF PUMPS, high heel, wall toe, smartly styled vamp, B width.
THE BOOTERY
HIGH QUALITY — MODERATELY PRICED
Phone 1114 411 Baker St.
Mail Orders Given Prompt Attention

Thousands of Canadians Have Joined the UNIVERSAL CALL
"It's Philips for Quality"
HERE'S NEWS
Model CM21L $59.00. NOW — $49.50
CM22L $79.00. NOW — $59.50
CM50A $98.00. NOW — $79.50
CM54A 150.00. NOW — 129.00
CM91A 299.00. NOW — 249.00
Unmatched in Price
Unmatched in Quality
McKAY & STRETTON LTD
ELECTRICAL APPLIANCES
PHONE 544

PYREX
Give Your Kitchen The NEW LOOK
SERVE FROM THE DISH YOU BAKE OR COOK IN
See Your Food Cooking

FLAMEWARE
DOUBLE BOILERS $4.95
SKILLETS $1.35
SAUCEPANS: 3 sizes, from $1.65
PERCOLATORS from $3.15
4-PIECE MATCHED SET $3.65

OVENWARE
CASSEROLES from 89c
CAKE PANS 59c
UTILITY DISHES from 75c
BREAD PANS from 75c
New Fluted CUSTARD CUP SETS 59c

We Carry a Full Line of Pyrexware

Wood, Vallance Hardware
COMPANY, LIMITED
Phones 26 – 27 Wholesale – Retail Nelson, B.C.

Shining Chrome Makes Modern Homes!

Chrome Chairs
Covered in blue, red or black leatherette, these are good quality chairs that will give you years of dependable kitchen service. **November Special**
$7.75

Chrome Tables
Refectory type with either end or side extensions. These tables have the new "Formica" burn and alcohol proof tops. In colors to harmonize with your kitchen decorations. **November Special**
$57.50

JACKKNIFE-TYPE TABLES with mar-proof tops in gray linen finish. **November Special**
$54.50

1 ONLY
Complete Bedroom Group
Consisting of a beautiful 4-piece waterfall design bedroom suite in birdseye maple, good quality spring-filled mattress and high-rizer slat and cable spring. **November Special, 6-pieces**
$199.50

Home Furniture
The Largest Furniture Store in the Kootenays
640 Baker St. Phone 1032 Nelson, B.C.

Nelson Transfer Co. Ltd.
323 VERNON ST. PHONE
Chevrolet and Oldsmobile Sales and Service
OPERATES THE
TIRE HEADQUARTERS *in* **NELSON**
FOR AUTHORIZED
GOODYEAR
SALES *and* SERVICE