1068

PROVINCIAL LIBRARY

REC'D SEP 8 1948 PROVINCIAL LIBRARY VICTORIA B.C.

Nelson Daily News

VOL... 5 CENTS A COPY NELSON, BRITISH COLUMBIA, CANADA—TUESDAY MORNING, SEPTEMBER 7, 1948 NUMBER 116

WEATHER FORECAST

Kootenay: Clear Tuesday. Winds light. Little change in temperature. High Tuesday at Cranbrook 72, Crescent Valley 75.

Red Police Kidnap 19 West Officers

27 Others Still in Hiding in Berlin City Hall After Attacking Gangs Force Council From Offices

BERLIN, Sept. 6 (CP)—Russian-backed German police broke into a United States American office of the Berlin City Hall tonight and carried off 19 Germans of the rival Western police force, handcuffed and in chains.

Then a Russian officer ordered all Allied uniformed personnel to leave the building.

The 19 had sought refuge there earlier today from Communist-led gangs who smashed into the building with battering rams and forced the elected city Government to withdraw to Western Berlin.

The Russian-directed invasion of United States property came as British, American, French and Russian military governors conferred three miles away on steps to end the 75-day crisis resulting from the Russian blockade of the city. They met for nearly six hours in this sixth conference and again broke up without comment. They will meet again tomorrow.

The Russian - supported police forced their way into the American office after a towering Russian major had requested liaison officers of the three Western powers to leave the building, which is in the Russian sector of the city. The Western officers stood firm and the Russians did not press their demand.

Twenty-seven more Western policemen still were hidden in the British and French liaison offices tonight. Western power liaison officers repeatedly rejected demands by the Russians and their German police for information on them.

It appeared the 27 policemen would remain in the building throughout the night. British, United States and French liaison officers, with a few reporters, stayed in their offices in the City Hall.

MEETING TODAY

A British source said a meeting of the three Western commanders in Berlin probably will be held tomorrow to decide their next move.

In their invasion of the United States office, the police looked through filing cabinets, but did not take anything out.

The incidents at the City Hall again brought four power relations in Berlin to the breaking point.

The Berlin Police force has waged a near civil war since it split into East and West camps two weeks ago. Western police who ventured into the Russian part of town were seized on sight.

Forty-six policemen were brought to City Hall by Government officials for "protection." A British Military Government statement termed the move "unwise" but expressed sympathy for the City Government's attempt to have an orderly meeting in the face of Russian refusals to furnish police protection.

The Russian action climaxed a period of tension and rioting in which Communist action squads smashed into the City Hall in the Russian sector, beat up two American reporters and seized the Council chamber.

SOLDIERS' SUPPORT

Maj. John Davisson, the American liaison officer, telephoned Col. Frank Howley, the United States commandant, for instructions. Col. Howley summoned his staff into urgent conference.

The Russian officer had the support of a squad of soldiers armed with Tommy-guns in presenting his request.

But he met firm opposition from Maj. Davisson, who refused to do anything without consultations from those higher up. Finally after discussions with Davisson and other Allied liaison officers the Russian stalked out of the building saying "You can stay here all night if you want to, but we are going to eat."

The Russian order was issued after liaison officers of the Western powers refused to hand over to the Russians 46 Western sector German police who had gone into the building in the Russian sector of Berlin to protect the meeting of the anti-Communist City Council.

Two other American officers, two British and three French, were also in the building. Four-power liaison offices have been maintained in City Hall since the Government was formed.

Despite the police protection Communist-led agitators forced the elected City Government to call off its meeting and seek protection in the Western sector of the City.

The rioting and subsequent developments cast grave doubts on chances for an East-West agreement over Russian - blockaded Berlin which brought the Allied military governors together today for the sixth time.

The anti-Communist City Government decided at its meeting in the Western Zone to conduct new municipal elections Nov. 14. This is opposed by the Communists, who won only 18 per cent of the vote in the 1946 elections.

Communist leaders, meanwhile, sat tight tonight in possession of the City Hall. They announced a press conference would be held there at noon tomorrow, when they are expected to disclose their future plans.

Howley said he suspected the Communists would retain control of the City Hall if the City Government decides to remain permanently in Western Berlin.

This would mean the end of unified city government in Berlin.

EXPECT 1000 DROP IN U. B. C. ENROLMENT

Graduation of Vets Shrinks Classes at Most Universities

HOUSING SHORT

By The Canadian Press

A grim housing shortage — especially for married couples—looms in certain cities as the first obstacle in the paths of students when they trek back to universities and colleges this Autumn.

A country-wide Canadian Press survey also reveals that the pretty co-ed will have a smaller assortment of males to choose from as several centres report smaller expected enrolments. The smaller student bodies will result mainly from graduation of veterans. Many universities report new courses, but no worries about insufficient teaching staffs.

FAVOR MALE TENANTS

Married students, especially those with children, will have the toughest time finding accommodation. But women, too, will have some difficulty. Landlords are said to favor men when renting rooms or apartments.

Most Maritime universities will be crowded, but other facilities, including housing, have improved slightly. Many colleges have bought war surplus buildings and have set them up near campi for their students.

Both Laval University and the University of Montreal in Quebec expect an enrolment on a level with last year, but the McGill University student body will be down.

Within two weeks of the start of courses at Laval, university authorities will open a subscription campaign to raise $10,000,000 for a projected university centre on the outskirts of Quebec. The Quebec Government already has passed legislation authorizing a grant of $4,000,000.

Ontario universities generally will have a smaller attendance.

The University of Saskatchewan's accommodation shortage is worse than ever, with enrolment down from last year because of graduation of veterans.

COMBINE COURSES

University of Alberta students also will have a difficult time finding living accommodation with the housing picture grave. Enrolment will be on a par or a little less than in the previous academic year.

A decrease of more than 1000 students is expected at the University of British Columbia. The housing lack will not be as sharp as in other cities, but the situation still can not be called good with room, rents reported to be going up. The school provides residence for 400 family units and 800 single men and women, mostly in reconverted army buildings. The only new course offered is toward a Ph.D. in physics, biology and botany, and zoology. No staff problems are reported.

HEAVY TRAFFIC DEATH TOLL OVER HOLIDAY

14 Die in E. Canada, 326 in U.S.A.; Three Drownings

BULL KILLS MAN

By The Canadian Press

At least 14 persons met violent death in Eastern Canada in the first two days of the three-day Labor Day weekend.

Seven persons were killed in traffic accidents three drowned, one was gored by a bull, and the bodies of three other persons were recovered —two from Montreal Harbor and one from the Lachine Canal near Montreal.

Thornton Shoot was killed Saturday when an automobile he was driving collided with a bus at Springville, Ont. Murray Chaud of Detroit was killed at Port Alma, Ont., 20 miles South of Chatham, in a two-car collision. Six other persons were injured.

Mrs. Ismael Morin of St. Faustin Quebec, died in a Montreal hospital Saturday of injuries suffered last Wednesday in an automobile accident. A second woman, who was not identified, died in Montreal Sunday of injuries suffered Friday night when struck by a truck.

Four-year-old Keith Giberson was killed Saturday at Bath, New Brunswick, when struck by a truck driven by a 15-year-old youth.

Glen Wheeler was drowned at Little Lake Magog, Que., when he fell from a boat while fishing.

Julien Brodeur drowned in Yamaska River near Rougement, Que. The body of Edward Briggs of New Brunswick was recovered Saturday from the Lachine Canal near Montreal. He disappeared last Tuesday. From papers found on one body police say they learned it was that of a former sailor of Greek nationality.

At Lanorie, Quebec Fred Precourt was gored to death by a bull on his farm.

HIT PRISON FENCE

VANCOUVER, B. C., Sept. 6 — A 15-year-old girl and two men are in Vancouver General Hospital with numerous injuries suffered today when their car left the road in Burnaby and plowed into a high steel fence surrounding the Oakalla Prison Farm.

Most seriously injured and in only "fair" condition is Joyce Hacking of the Hollywood Auto Court on Kingsway. She is suffering from concussion, multiple facial cuts, a fractured leg and a fractured jaw.

Twenty - one - year - old Gordon Brooks of Vancouver suffered head injuries and lacerations to his face and legs. The third victim, 34-year-old James Lyon, also of the Hollywood Auto Court—suffered head injuries and possible internal injuries.

Hospital authorities say the girl is just "fair" and added that her injuries are serious.

Details of the accident are unknown. The automobile was heavily damaged in the front from the impact of the fence-crash.

326 DEATHS

CHICAGO, Sept. 6 (AP)—Violent deaths attributed to Labor Day observances in the United States mounted to at least 316 tonight with millions of motorists still on the highways.

Traffic mishaps took the lives of 233. Thirty-nine lost their lives by drowning and 44 died in miscellaneous accidents. The National Safety Council predicted the traffic toll would reach 260 before the holiday observance is ended.

Last year's Labor Day observance resulted in 451 deaths. These included 293 traffic, 81 drownings and 77 miscellaneous deaths.

AIR CRASH TAKES TWO

VANCOUVER, B. C., Sept. 6 — The body of a man, discovered in Burrard Inlet in Vancouver yesterday, has been identified as that of Carl Hansen. Hansen's body was recovered by the Vancouver Police boat.

PETERBOROUGH, Ont., Sept. 6 —A 10-year-old boy was killed near Peterborough when a freight train plowed into the rear of another freight. He was Kenneth Bull of Lindsay.

He was the only fatality or injury reported.

The boy was sleeping in the caboose of the first freight, which had broken down with engine trouble.

OPERATION CHECKS WHIRLING ARM

AKRON, O., Sept. 6 (AP) — Akron's man with the "whirling arm" says he is looking forward to a "fairly normal life" as the result of an unusual brain operation.

Eight years ago David Harris, 39, a brass company employee, suffered a brain haemorrhage which caused him to lose control of his left arm. It threshed about, sometimes striking him in the face or stomach. That caused a severe nervous strain.

In a recent five-hour operation at City Hospital, a surgeon removed a small portion of the brain, in the section which controlled the arm.

"Immediately after the operation my arm was completely paralyzed," he said. "But after three weeks its strength began returning."

No longer does the arm flail around, and Harris says:

"Today I'm looking forward to a fairly normal life. Today, thanks to this operation, I can really live again."

Juliana Takes Oath As Netherlands Queen

Wilhelmina Says Goodbye as Queen After 50-Year-Rule; Margaret Represents Britain at Inauguration

AMSTERDAM, The Netherlands, Sept. 6—Juliana van Orange-Nassau formally ascended the throne of The Netherlands today by taking an oath of fidelity to the constitution.

The new Queen replaced her 68-year-old mother, Wilhelmina, on Saturday when the weary ruler of the Dutch empire abdicated. Juliana was ceremoniously inaugurated today in Nieuwe Kerk (New Church), historic church of worship for Dutch royalty.

The oath was administered by Dr. R. Kraneberg, President of the States-General, the Dutch Congress. The ceremony was attended by the greatest gathering of European royalty since the wedding of Princess Elizabeth of Great Britain last year.

Juliana declared in taking the oath:

"I swear to The Netherlands people that I will always observe and uphold the Constitution. I swear that I will defend and preserve with all my power the independence and territory of the State, that I will protect the general and particular liberty and the rights of all my subjects, and will employ for the maintenance and promotion of the general and particular welfare all the means which the laws place at my disposal, as a good King should do. 'So help me God Almighty."

Holland, and especially the City of Amsterdam, was in gala attire for the inauguration. For the occasion, Amsterdam's population has been doubled, and the remaining Royalty of Europe was on hand for the elaborate ceremonies.

Following the inaugural ceremony, Juliana toured the city in the gilt State coach.

END TO FORMALITY

The accession of Juliana to the throne was expected to mean the end of considerable protocol which has been observed in Netherlands Royal circles heretofore—such protocol as white-gloved lackeys standing by at dinner. Thirty-seven-year-old Juliana is known as a woman with a sense of humor and a will of her own. She and her husband, Prince Bernhard, are raising their children in their home village like commoners.

Princess Margaret of Britain was among those present at the ceremonies, and General Crerar of Canada also attended.

Queen Juliana said she felt a great sorrow that The Netherlands in future would miss the wisdom and experience of Wilhelmina at the abdication Saturday.

"But we can do one thing. We can keep on striving after the ideals for which you—my mother—have been standing firm, and to realize them.

"Together we go forward courageously. Long live the Fatherland."

Saying goodbye, Wilhelmina thanked her people for their confidence during the years of her reign.

"Along with you I gladly cheer our new Queen. Long live the Queen."

As the first stroke of noon rang around the thronged square, a call for silence was broadcast.

As the last of the 12 strokes died away, Wilhelmina and her daughter stepped on to the balcony.

As the official part of her farewell was ending, Princess Wilhelmina turned to her daughter and kissed her.

The crowd broke into the national anthem, and their former Queen led the singing.

DAUGHTERS APPEAR

Wilhelmina then quietly slipped away, leaving her daughter and son-in-law to stand alone in the spotlight.

Shyly but excitedly, Queen Juliana's four daughters came on to the balcony, the two youngest running to their mother and the two eldest waving happily to the crowd.

The "Moses Hall" in Dam Square was selected by Wilhelmina for the abdication ceremony. With the signing of the instrument, she becomes Dowager Princess of the Realm, and 10-year-old Princess Beatrix, eldest daughter of Juliana, Heiress Presumptive.

Juliana's husband, Bernhard, German-born sportsman and father of the Princess, already has been named Prince of The Netherlands.

In contrast to the high tiara her mother wore in 1898, Juliana appeared today in a tiny stringed cap crowned with a huge diamond and decorated with smaller diamonds, pearls and rubies.

Fire Sweeps Unruly Well

EDMONTON, Sept. 6 (CP)—Fire swept the Atlantic No. 3 well in the Leduc oil fields tonight, climaxing the unruly career of a well that has been a problem to its owners since it blew wild six months ago.

Billows of smoke darkened Edmonton's Southern sky tonight and the glow of flames was visible from the city's Southern outskirts as fire equipment raced to Leduc, 20 miles South.

"She's really going," said an airline pilot who flew over the scene shortly after the fire broke out late today. Smoke obscured the burning well.

The well has been a fire hazard since March 8, when it blew wild, scattering oil 150 feet into the air. It later flooded 40 acres with oil and the area was closed to the general public.

Efforts to regain control of the well have been under way ever since.

Flying Boat Crashes Into Mountain, 13 Die

OSLO, Sept. 6 (CP)—Thirteen persons were killed today when a Norwegian Air Force Catalina flying boat crashed against a mountain side in thick fog at Sotra Island, 15 miles from Gergen.

Two persons including the pilot were saved, severely injured.

The plane, based at Stavanger, was on a routine training flight to Berlin with a crew of nine and six passengers—all service personnel.

Flying at about 800 feet at the time of the disaster, it would have missed the mountain if it had been about 50 feet higher.

Accuses Russia

SEATTLE, Sept. 6 (AP)—James Byrnes, former United States Secretary of State, tonight accused Russia of "violating nearly all" the agreements reached during the war, concerning Eastern Europe.

At the same time he called upon the United States "to build up that middle ground where men of good will of all nations can seek peace."

Byrnes was addressing the American Bar Association convention.

BILL RUSSIAN REQUEST AS 'PROPAGANDA'

Ask New 4-Power Talks on Fate of Italian Colonies

NO CHANCE

WASHINGTON, Sept. 6 (AP)—Top United States Government officials today privately criticized as "a propaganda manoeuvre" Russia's unexpected request for new four-power discussions on the fate of Italy's prewar colonies.

This American reaction foreshadowed possible rejection by Britain, the United States and France of Moscow's bid for a special session of the foreign ministers on the matter Sept. 15.

These qualified United States officials, who requested their identity be withheld, said they regarded the Russian note proposing these talks as an obvious attempt to embarrass the Western powers.

EFFORT TO CONFUSE

Russia realizes, they said, there is virtually no chance of arranging such a meeting on such a short notice, six days before the United Nations Assembly is scheduled to tackle the same issue.

But Moscow publicly called for the discussions anyhow, these officials said, in an effort to "confuse" the world into believing the West was turning down an attempt to reach an understanding with Russia.

Officially, the State Department declined to comment on the Russian note, which was received after Radio Moscow broadcast its contents.

Russia's position on the Italian colonies was proclaimed last February before the Italian elections when it came out in favor of returning them to Italian rule under United Nations trusteeship.

Britain has opposed this, calling instead for incorporation of Eritrea into Ethiopia and the division of Libya into three provinces. The French are reported to have asked for Fezzan, one of the Libyan provinces.

LONDON, Sept. 6 (Reuters) — A British Foreign Office spokesman today confirmed that Britain had received a note from Russia on the future of the former Italian colonies.

Foreign Secretary Bevin is expected to give it his immediate attention when he returns from holiday, probably tomorrow.

SHOOTS HIMSELF AFTER MINOR ACCIDENT

MIDDLETON, N.S., Sept. 6 (CP) —A few hours after being involved in a minor plane accident Saturday Lac. William R. Bell, 24, shot himself in the head in his barracks room at the nearby R.C.A.F. Greenwood base. Air Force officials reported. Military funeral service was held today and burial will be at Weyburn, Sask.

Coal Town Inherits Millions

Just what to do with some of the millions left by Mrs. Mary Fuller Frazier, Philadelphia, to the little coal town of Perryopolis, Pa., is the subject of the informal discussion pictured here. There Howard Adams, President of the First National Bank (left), and Michael Karolcik, merchant and town official, talk over new schools, water system, roads and other improvements which Mrs. Frazier wanted the town she left 50 years ago to have. She also left $100,000 for the upkeep and constant protection of the family mausoleum. —Central Press Canadian.

Lava Buries Villages, Thousands Flee Island

Five Other Settlements in Danger From Philippines Volcano; Rescue of 10,000 Rushed as Gas Warning Sounded

MANILA, Sept. 7 (Tuesday) (AP)—Erupting Mount Hibokhibok sent an immense pillar of white sulphurous smoke 25,000 feet high today in an apparent prelude to renewed activity.

The Philippine patrol, which has evacuated about 35,000 inhabitants of Camiguin Island in the Southern Philippines, reported the new activity. The smoke pillar was described as majestic.

MANILA, Sept. 6 — An ancient Philippines volcano, erupting for the fifth day, has buried two villages under a sea of rock and lava, and 30,000 persons have fled the Southern Philippines Island. The main port of Camiguin has been abandoned.

The ancient volcano, which once jutted more than one mile above sea level, has been reduced by the eruption to only a few hundred feet in height. Some of the farms and coconut plantations on the slope are covered with 30 feet of boulders, rocks and lava.

One crater, dormant since 1871, began today to belch smoke, and a new crater which was former on Wednesday increased its flow of lava.

5 TOWNS IMPERILLED

An official party of observers returned to Manila last night and said the lava is threatening five towns on the North side of the mountain.

A slight earthquake was registered today.

Some 10,000 refugees, huddled in comparative safety on the South side of the island, are being evacuated.

The eruptions are an awe-inspiring spectacle. Lava, ashes and fiery clouds are pouring forth from the volcano.

The Philippine constabulary reported five persons buried alive under the scalding ash and molten rock. A sixth escaped with severe burns.

GAS DANGER

However, the Government was warned of an even greater menace to the Filipinos, awaiting rescue under the sulphurous smoke on Camiguin's coast. A professor of the University of the Philippines said the volcano might soon generate deadly chlorine gas.

Mourners in 2-Mile Line Tribute to Benes

PRAGUE, Sept. 6 (AP) — A line of mourners two miles long waited today to pay final tribute to Czechoslovakia's former President, Eduard Benes. And when the doors of Resistance Hall finally opened, many were stiff-limbed from having stood in the chill night air since midnight.

But, before the hall was opened to the public, Premier Anton Zapotocky and members of the Czech Cabinet filed past the body of the former leader who died Friday. Yesterday, 25,000 men, women and children from the countryside around Benes' villa at Sezimovo Ust viewed his remains as he lay in state there.

State funeral services will be held Wednesday in the Hall of Fame at the Prague Museum. And the burial services will be held Wednesday afternoon at the former President's villa.

By mid-day today, 12,000 persons had shuffled through the grounds of the Benes villa, after placing wreaths and bunches of flowers along the paths which led to the portico.

53-YEAR-OLD IS CANADA'S TOP AMATEUR PILOT

CALGARY, Sept. 6 (CP) — The oldest contestant of the 11 from across the Dominion competing for the Webster Memorial Trophy was named Saturday Canada's top amateur pilot.

Fifty-three-year-old J. R. Blackburn of Edmonton who edged Lawrence Sargent of Oshawa had the elast number of solo hours of the field. But the flying and navigational skill of the former R.C.A.F. officer in the two-day meet which began Friday was considered best.

Runner-up Sargent had logged 210 solo hours to less than 100 for Blackburn.

Weather for the meet was good for the light craft used by the entries.

The youngest contestant, 18-year-old Remington Walker of Estevan, Sask., had just returned from an Air Cadet trip to London when he made a last-minute entry and gave Saskatchewan a representative.

From Vancouver were A. N. Beach and W. Jenkins.

VAFIADES GETS MOSCOW SUMMONS

ATHENS, Sept. 6—An unconfirmed report circulated in diplomatic circles in Athens today that Markos Vafiades, leader of the Communist Rebels in Greece, has been called to Moscow. Markos has suffered a series of military reversals in the North in the last two months.

80 DIE AS HEAVY RAINS SOAK N. ITALY

Communications Cut In Switzerland, Through Po Valley

TORNADO DEATHS

ROME, Sept. 6—North Italy was hard hit by a heavy rainstorm today that killed 80 persons—four of them when a house collapsed.

Two bridges on the Po River were washed away. All rail communication was out between Turin and Milan. At some points the rain was continuing, and there was a possibility of floods as main rivers continued to rise.

A similar situation was reported in the Lower Rhone River Valley in Switzerland. Road and rail communications have been cut in many parts of the valley. The floods have resulted from two days of almost continuous rains.

In one 75-mile stretch of the valley, residents were under flood alert.

Farm families in the Saint Leonard area have been evacuated from their homes. Several dams have broken near the town of Fully, and officials say the damage is heavy. However, no fatalities are listed.

Damage throughout the Piedmont was reported high. Thirteen persons were reported killed in Asti, near Turin. Many of the dead were drowned, others died in buildings which collapsed in the rain and wind.

NEW ORLEANS, Sept. 6—Tornadoes believed to have been offshoots of the Gulf Coast hurricane whipped through Florida and Georgia Sunday night. Two persons were killed, several injured, and total damage is estimated at more than $500,000.

The Gulf hurricane hit New Orleans earlier in the day, but the damage was light, and no fatalities or injuries were reported.

LABOR MUST FIGHT RISING COSTS—SHOWLER

VANCOUVER, Sept. 6 (CP)—Bird Showler, dean of union leaders here, today issued a warning in a Labor Day message to British Columbia workers.

He said labor must find ways and means to curb the "continuing rise" of living costs or face major disaster.

"Labor Day brings with it many additional responsibilities that have been brought about by the introduction of legislation that now is in the try-out process," he said.

"It is up to organized labor to study some of these measures a great deal more than we have done up to now."

He charged "our governments" have shown little interest in the high cost of living.

"Ways and means must be found to put a curb on the continuing rise."

SPORTS WRITER DIES

MONTREAL Sept. 6 (CP) — George Laurence Ingram, 90, whose cricket stories appeared on the sports page of the Gazette for more than 30 years, died Sunday.

Survivors include a son, Norman G., of Toronto.

FIRST FROST IN 126 DAYS NIPS CRANBROOK

CRANBROOK, Sept. 6— The Kootenay City of Cranbrook, B. C. has experienced its first frost in 126 days. Last night a minimum of 28 degrees blackened flowers and deposited a white cloak over the entire city. The last frost recorded was on May 8.

RIVER STUNT MAN RUNS NIAGARA RAPIDS IN 9-FOOT STEEL BARREL

QUEENSTON, Ont., Sept. 6—The veteran riverman, Red Hill, Jr., made a successful five-mile trip in a steel barrel down the Niagara River today. He started the journey near the Whirlpool Rapids Bridge and was released from the barrel at 8 p.m. at Queenston, Ont. Hill ended the trip after twice becoming trapped at treacherous points in the river.

The stunt took four hours and 15 minutes to complete. Hill was little worse for wear afterwards with the exception of a badly-bruised right arm, suffered when the hammock inside the nine-foot construction broke.

When the dare devil emerged from his specially-constructed craft, he was immediately surrounded by a mob of autograph hunters. Police —who tried earlier to prevent him from making the trip—made no attempt to arrest him.

Hill says that any proceeds from the feat will go into a special fund to provide a mobile life-saving unit in memory of his father.

Hill had said last night that his will had been made and that his casket had been bought and paid for.

His father made the same preparation during his stunts in 1931 and 1934.

He will make another trip next year.

QUICKIES . . . By Ken Reynolds

"I have the darndest luck! The first time in my life I find a purse with a reward offered for it in the News Want Ads—and it turns out to belong to my wife!"

FEWEST FOREST FIRES IN 28 YEARS

VICTORIA, Sept. 6 (CP) — The forest fire situation in British Columbia this year is better than any other year since 1920.

Forest potection officials of the Government said today 740 fires to date is the smallest recorded number at this date in 28 years.

At this time last year the number was 1221 and in the corresponding period of 1946 the number was 1525.

Cost of the 740 this year has been $39,200. Cost last year was $56,743 and in 1946, $130,350.

Of the 740 fires this year, 197 have been in the Vancouver district; 51 in Prince Rupert area; 168 in Fort George area; 164 in Kamloops district and 160 in the Nelson area. Those in the Fort George area have cost the most, $26,131.

There are seven fires burning in the province today. Ten were burning last week. Ten broke out this week. Thirteen were extinguished this week.

Civic
A Famous Players Theatre

TONIGHT
Shows at 7:00—9:06

It Sets Gloom Back A Hundred Years!
Paramount presents
JEAN ARTHUR
MARLENE DIETRICH
JOHN LUND
in
"A Foreign AFFAIR"
is a funny affair!
with
MILLARD MITCHELL
Produced by CHARLES BRACKETT
Directed by BILLY WILDER

Extra —
LATEST WORLD NEWS
COLORED CARTOON

KELLOGG'S
ASTHMA RELIEF
FOR ASTHMA & HAY FEVER

WHY ARE MANY WOMEN NERVOUS . . . without reason?

When women are disturbed by noises at night... become so fidgety they perspire when talking to strangers... or cry too easily—these symptoms often herald a time when they need *special* building-up.

But actually there's little to dread or fear! For plenty of sleep, fresh air, wholesome food and Dr. Chase's Nerve Food will help to build up vitality and tone up the system—so you can keep serene through the most trying periods of life. Yes, Dr. Chase's Nerve Food has helped thousands of women to face the future with confidence.

So if you're feeling nervous, fidgety or run-down—if you don't rest well at night, and often feel moody or irritable—take Dr. Chase's Nerve Food for a while. Keep yourself in good condition—try this time-proven tonic which has helped so many. The name "Dr. Chase" is your assurance.

Mrs. C. G. Chanter, Visitor Here 4 Months, Dies

Mrs. Charlotte Gertrude Wolferston Chanter, mother of F. W. Chanter of Willow Point, died at Kootenay Lake General Hospital early Monday morning after a brief illness. She was 76.

Mrs. Chanter came to Nelson four months ago to spend a holiday with her son and had hoped to return shortly to her home at Bristol, England.

Born in England, she was active in church and hospital work and was a member of the Board of Guardians for the City of Bristol.

Besides her son at Willow Point, she is survived by two grandchildren in England. She lost two sons, officers in the Merchant Marine, during World War II.

Funeral services will be held in Nelson.

Jet Too Fast for Camera In Cleveland Races

CLEVELAND, Sept. 6.—The United States Air Force entered one of its jet fighters in the National Air Races at Cleveland Sunday but the plane failed to set a new world speed record.

The plane made six passes flying at an undetermined speed but the timing cameras used for calculating the speed caught only three of the passes over the measured course. One Air Force official said that because of this the film can not be submitted to the Federation Aeronautique Internationale in Paris which is the world organization of sporting aviation.

The official said the jet fighter flew at an unofficial speed of slightly more than 699 miles an hour. The plane was piloted by Major Richard L. Johnson who earlier had told newsmen he was confident he exceeded the present world speed mark of 650.796 miles an hour established by a Navy research plane in August, 1947.

A San Diego, Calif., flier won first place in the 250-mile Allison Jet Trophy event.

In this event, the planes—F-J-1 Furies—flew from Indianapolis to Cleveland.

The first place winner was Lieut. L. E. Thompson Jr. of San Diego, with an average speed of 490.703 miles an hour.

Lieut. A. E. Nauman of Boston was second. He averaged 461.814 miles per hour.

Third place went to Lieut. Com. A. B. Conner Jr. of Coronado, Cal., with 459.938 miles per hour.

A Kansas City, Miss., business woman took first prize in the Nendall Trophy race for women pilots. The pilot, Mrs. Grace M. Harris, averaged more than 234 miles an hour for the five-lap, 75-mile event. She passed the 238-mile mark in the second lap which won her $500 in addition to the first prize of $2250. A second prize of $1250 went to Miss Katharine Landry of Coral Gables, Fla. She averaged more than 218 miles an hour.

BLACKHEADS
Don't squeeze blackheads—dissolve them. Get two ounces of peroxine powder from any drug store and apply gently with wet, hot cloth over blackheads. They dissolve and disappear by this safe simple method.

The Finished Product
THRIVO BROILER MASH
For the Bird That Needs That EXTRA FINISH.

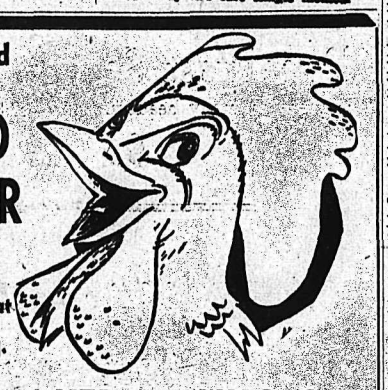

BRACKMAN-KER MILLING Co.
ROSSLAND - NELSON

Do you suffer distress from
'periodic' FEMALE WEAKNESS
With Its Nervous, Highstrung Feelings?

Are *you* troubled by distress of female functional monthly disturbances? Does it make you feel so *nervous*, cranky, restless, weak, a bit moody—at such times? Then DO try Lydia E. Pinkham's Vegetable Compound to relieve such symptoms! Women by the thousands have reported remarkable benefits.

Pinkham's Compound is what Doctors call a uterine sedative. It has a grand soothing effect on one of woman's most important organs. Taken regularly—Pinkham's Compound helps build up resistance against such distress. It's ALSO a great stomachic tonic! All drugstores.

Monthly Female Pains
Pinkham's Compound is *very effective* to relieve monthly cramps, headache, backache—when due to female functional monthly disturbances.

Change of Life
If the functional 'middle-age' period peculiar to women makes you suffer from hot flashes, weak, highstrung, irritable feelings—try Pinkham's Compound to relieve such symptoms. It's *famous* for this purpose.

Lydia E. Pinkham's VEGETABLE COMPOUND

NELSON SCHOOL BELLS RING IN NEW TERM TODAY

Nelson school bells will ring in the new term this morning, bringing hundreds of students back to the classrooms.

The first day is a short session of registering, acquiring lists of books, and crowding down to the stores for supplies.

Wednesday, the second day, will be the beginning of a long school term that will not end until the 1949 Summer holidays roll around.

Kimberley Health Society To Close Books

KIMBERLEY, B. C., Sept. 6— At the end of this year the Kimberley Medical and Hospital Services Society will no longer provide hospital benefits to its members which include Sullivan mine and mill employees and townspeople. Its contract does not conform with provisions for exemption under the Hospital Insurance Act. Premium deductions from payroll for hospitalization through the Society will end in December.

Registration of all persons in the province under the Act is compulsory this Fall. For this reason the Consolidated Mining and Smelting Company has undertaken to register its employees on their application at either the main office in Kimberley or the Safety Office in Chapman Camp. The employee's premium under the provincial plan due November 30 will be deducted under this application in three instalments before that date. Applications will be taken starting September 7 with registration forms and

Ball Scores

MONDAY

NATIONAL LEAGUE

Brooklyn 000 000 000 000 00—1 5 1
Boston .. 100 000 000 000 01—2 13 0
Branca, Barney (10), Hatten (10) and Campanella; Spahn and Masi.
Brooklyn ..... 000 000 0—0 5 1
Boston ..... 301 000 x—4 11 0
(Called 7th, darkness);
Taylor, Minner (5) and Edwards; Sain and Salkeld.
New York 000 200 100 000 1—4 13 1
Phil'phia 200 000 001 000 0—3 11 2
Jansen, Konikowski (12), Trinkle (12) and Cooper, Westrum (12); Roberts, Rowe (1), Heusser (12) and Seminick.
New York ..... 000 000 3—3 4 0
Philadelphia ..... 000 000 0—0 4 0
Hartung and Westrum, Cooper (7); Simmons, Nahem (7) and Lakeman.
St. Louis ..... 000 000 001—1 7 0
Pittsburgh ..... 000 200 00x—2 8 0
Dickson and Wilber; Chesnes and Kluttz.
St. Louis ..... 000 000 100—1 5 0
Pittsburgh ..... 000 012 01x—4 12 0
Munger, Wilks (6), Brazle (8) and Baker; Lombardi and Fitzgerald.
Chicago ..... 000 000 100—1 4 0
Cincinnati ..... 000 001 02x—3 6 1
McCall and McCullough; Vander Meer and Lamanno.
Chicago ..... 300 003 00—6 7 1
Cincinnati ..... 010 001 00—2 7 1
(Called 8th, darkness)
Rush and Walker; Wehmeier, Blackburn (1), Burkhart (3), Cress (6), Peterson (7) and Lamanno, Williams (7).

AMERICAN LEAGUE

Philadelphia .... 002 101 000—4 9 3
New York ..... 202 010 01x—6 13 3
Brissie, Holborow (2) and Savage (6) and Guerra; Raschi and Niarhos.
Philadelphia ..... 401 010 000—6 8 0
New York ..... 000 110 000—2 7 1
J. Coleman and Rosar; Lopat, Embree (1), Byrne (6) and Houk, Niarhos (9).
Boston ..... 012 090 200—14 18 1
Washington ..... 000 100 302— 6 12 3
Parnell and Batts; Haefner, Welteroth (5), Harrist (5) and Evans.
Boston ..... 000 011 000—2 6 1
Washington ..... 100 000 000—1 4 2
Kramer and Tebbetts; Masterson, Thompson (7) and Early.
Detroit ..... 000 161 000—8 9 0
St. Louis ..... 000 001 000—1 6 0
Gray, Trout (6) and Swift; Sanford, Schwamb (5), Stephens (8) and Moss.
Detroit ..... 102 040 003—10 15 1
St. Louis ..... 005 024 00x—11 14 1
Pierce, Benton (3), Overmire (5), Houtteman (6), White (6), Trucks (8) and Riebe; Fannin, Biscan (5), Drews (6), Stephens (9), Ostrowski (9) and Partee, Moss (6).
Cleveland ..... 000 001 000—1 10 0
Chicago ..... 011 001 00x—3 7 0
Bearden, Gromek (7) and Hegan; Haynes, Judson (8), Papish (9) and Wiegel.
Cleveland ..... 010 000 0—1 3 0
Chicago ..... 000 000 0—0 3 2
(Called 7th darkness)
Feller and Hegan; Gumpert and Robinson.

INTERNATIONAL LEAGUE

Buffalo 9-2, Montreal 7-4
Rochester 6-7, Toronto 7-2
Newark 4-10, Jersey City 5-5
Syracuse 1-1, Baltimore 2-5

FEDERALISTS MEET

LUXEMBOURG, Sept. 6 — The second Congress of the World Federal Government Movement opened in Luxembourg yesterday. It was attended by 250 delegates from 18 countries. The World Federalists want their own Governments to give up part of their sovereignty to a universal Government.

The United States paper industry makes more than $500,000 worth of coin wrappers a year.

STOPS HEADACHE
Even for double the price you can't buy anything better than
ASPIRIN
GENUINE ASPIRIN IS MARKED THIS WAY

Freedom of City For Dr. King Again Delayed

CRANBROOK, B. C., Sept. 6 — Cranbrook's best known citizen and early pioneer, Dr. J. H. King, Speaker of the Senate, will visit here next week but again the conferring of the freedom of the city on him will be postponed. As fifth person to be so honored in the city history, he started for Cranbrook in May. He spent a week in Blairmore across the Crow's Nest Pass awaiting resumption of rail communication with flood-isolated East Kootenay, then returned to Ottawa.

He is expected here this weekend after attending the East Kootenay Industrial Exhibition and Fair at Athalmer. But this time Mayor Sang on whom rests the ceremony, will be absent, attending the Union of British Columbia Municipalities meeting at Harrison Hot Springs.

Dr. King was Cranbrook's earliest physician and began his political career as Cranbrook member of the Provincial Legislature.

Premier Johnson Visits Trail

TRAIL, B.C., Sept. 6 — Premier Byron Johnson was in Trail Saturday to discuss preliminary plans for the forthcoming Trail-Rossland riding election with officials of the Trail Liberal Association.

He visited Consolidated Mining and Smelting Company operations, attended a luncheon with Trail Liberal officials and held talks in the afternoon. Concerning river wall improvements here, he said that Hon. E. C. Carson, Minister of Public Works, and Hon. E. T. Kenny Minister of Lands and Forests, would be visiting Trail to investigate the situation.

The Premier arrived by plane, and was accompanied by his son, Byron Johnson jr. and P. C. Richards, Secretary. He plans to leave New York Sept. 15 for England to attend the Empire Parliamentary conference.

Truckers Seek Increased Rates

VANCOUVER, Sept. 6 (CP) — British Columbia truckers will seek to boost their cartage rates here nine per cent, it was learned today.

An application for higher rates will be made shortly to the City Council to offset $23 a month wage increases effective Sept. 16.

The wage boosts will also be effective in Victoria and New Westminster and other Island and Lower Mainland points.

Says Caravan Banquet Opportunity For District to Protest Highway Policy

To The Editor:

Sir: Allow me a small space in your valuable paper to express a few important thoughts relative to the "On-to-Nelson Caravan" which is being staged in supoprt of a Federally aided Southern Trans-Canada Highway.

The grand climax of this history making event will be the banquet, to be held in the Nelson Civic Centre Auditorium at 6 p.m. next Friday, Sept. 10th. It will be at this banquet that the national necessity of a Trans-Canada Highway policy and the highlighting of the merits of our Southern Trans-Canada Highway all year route, will be presented to high ranking Federal and Provincial Government officials. Those attending this banquet will be asked to endorse a resolution, which it is expected, will come from the morning sessions of the Southern Trans-Canada Highway Association's deliberations. This resolution will request that immediate action be taken, by both Federal and Provincial Governments, in the formation of a Trans-Canada Highway policy; that the construction of a standard paved East and West highway be implemented at once and that—based on its merits—the Southern Route be given first priority. On being endorsed, the resolution will then be presented to Federal and Provincial Governments.

The talk on practically everyone's lips in this district concerns the deplorable condition of our roads. Citizens in every part of this entire locality have devoted many hours of very valuable time and personal money in attempts to have the situation improved. To those of you whom I have heard continually voicing your personal disapproval I, as General Chairman of the On-to-Nelson movement, would extend an urgent invitation—if you are sincere—to attend this banquet and by your presence demonstrate your indignation against the past and present highway policy.

The whole success of this first presentation of our demands hinges around the number of people in attendance at this banquet. The whole of Canada will be hearing about this occasion.

The Southern Trans-Canada Highway Association is an organization that is going to stay "on the job" until a paved highway traverses Southern Canada, so for the good of Canada and for the good of this district let everyone get "on the band wagon" and with a coordinated voice sound the clarion call to action. "Don't Let George Do It All." Attend the banquet—be a booster for better roads and watch Canada grow. Thank you.

Walter Hendricks,
General Chairman,
On-to-Nelson Caravan.

District Men Seek Name Changes

Applications of three district men for name changes are posted in the current issue of the B.C. Gazette.

Stanislas (Stanley) Bartnikowski of Creston is applying to have his name changed to Stanley Barton, and the surname of his wife and two sons from Bartnikowski to Barton. John Roy Kay of Cranbrook seeks to change his name to John Roy Kaye, and Emerico Defeo of Trail to Michael Emeric Defoe.

TORONTO, Sept. 6 (CP)—A plea for labor unity was voiced today by A. R. Mosher, President of the Canadian Congress of Labor, in an address at a Labor Day luncheon at the Canadian National Exhibition.

"Labor Day does not commemorate labor in general," said Mr. Mosher. "It is organized labor which is primarily in our minds at this time. The Canadian labor movement is unfortunately divided into two large groups and I am sure that I speak for a great many members of unions in both groups when I say that they believe that labor should be unified.

"The principles and objectives which labor holds in common are stronger than those which divide the ranks of the workers and I am confident that we may look forward to the establishment of closer relationships between the various branches of the labor movement."

Phone 144 for Classified Service.

Harrogate Farmer Passes

CRANBROOK, B. C., Sept. 6 —A resident of Harrogate in Golden District for over 40 years, Martin Albert Soles died at the hospital in Golden. He settled in Harrogate as a young man and operated a farm and did logging jobs in that area until his death. He was born 74 years ago at Frontenac Township, Ont.

Survivors are his wife, Emma Soles at Harrogate, and seven daughters, Mrs. Nina Phillips and Mrs. Sadie Brock, Harrogate; Mrs. Melissa Hynes, Castledale; Mrs. Naomi Chrona, Invermere; Mrs. Alice Franzen, Golden; Mrs. Della Grelson, Lumby; and Mrs. Mary Roberts, Marysville; two brothers, John Soles Vancouver and Joseph Soles, Harrogate, and a sister, Mrs. Chris Hynes, Parson.

The Weather

Synopsis: Pleasant weather has been general across Southern B.C. during the holiday. There is little indication of any marked change over these regions in the next 24 to 36 hours. Some shower activity is still occurring in the Central Interior. Another disturbance moving into the Gulf of Alaska is expected to bring light rain to the North Coast Tuesday afternoon or evening.

Nelson (Saturday)	56	79	—
Nelson (Sunday)	54	78	—
Nelson	40	72	—
Montreal	59	88	—
Toronto	60	83	Tr
North Bay	56	83	.07
Port Arthur	53	77	.89
Kenora	52	76	—
Winnipeg	46	71	—
Brandon	43	64	—
The Pas	46	60	Tr
Regina	34	64	—
Saskatoon	35	65	—
Prince Albert	41	61	.02
North Battleford	36	62	Tr
Swift Current	40	60	—
Medicine Hat	44	68	—
Lethbridge	30	67	—
Calgary	37	60	—
Edmonton	38	64	Tr
Kamloops	48	74	—
Penticton	64	70	—
Vancouver	49	67	—
Victoria	50	69	—
Cranbrook	28	66	—
Crescent Valley	41	73	—
Prince Rupert	51	58	.25
Prince George	46	68	.07
Seattle	46	70	—
Portland	54	78	—
Spokane	46	72	—
Chicago	68	81	—
San Francisco	52	67	Tr
Los Angeles	53	85	Tr
New York	66	—	—

Kimberley Awaits Victoria Word On Flood Replacement Grant

KIMBERLEY, B.C., Sept. 6. — Council members heard Mayor C. Swan report on his recent visit to Victoria to discuss with the Government the matter of flood replacements. Word is expected this week as to whether the Government will approve the grant requested, as the Cabinet has not yet reached a decision regarding grants for protection against future floods. News on this is expected as soon as the Minister of Lands returns to Victoria.

The Mayor and City Engineer were successful in obtaining provisional approval of plans to extend trunk sewer to empty into St. Mary's River. Delegates from the Morrison Subdivision Ratepayers Association were promised that the engineer would commence the survey of Kimberley Creek on Sept. 7. He will also check the water system of that District in an effort to give a more uniform pressure.

A. Giles of Maryville Bakery asked the Council to consider a reduction in his trades licence for retailing bread.

TAX PAYMENTS COMING WELL

Payment of Finance Warrant No. 92 for $8645.63 was approved; $2897.75 of this goes to the Children's Aid Society, Vancouver. Receipts to August 31 showed a total of $138,633.34 against an estimate for the year of $140,450. Motor vehicle grant was $10,449.50, $2000 higher than expected. Current taxes had come in satisfactorily with $46,-

Alderman Twells' light report listed five new services installed at 479.94 already in out of $50,000. It was reported that Dr. Brockington would act on the Health Board on a part time basis until appointment of his successor. A letter was received from the Sanitary Inspector recommending in order of importance, the areas most in need of sewer installation. The letter will be used as a basis for sewer work.

The Council endorsed the Works Committee in approving payment of a five cents per hour differential to men working special shifts on sewer work.

Alderman Waldie reported the Works Department has been working entirely on the Wallinger Avenue storm sewer installation. Workmen were to work over the holiday weekend, at time and a half for Saturday, Sunday and Monday. The shovel will not operate during hours of church service as the noise would interfere with the service.

Plans were nearly completed for the extension to the City building, and tenders will be called shortly. Steps will be taken to obtain an easement through Lot No. 15, Block A, Plan 1538, for the storm sewer, Marysville, transformer and services installed to serve bunkhouse at Trestle. Eighth Avenue extension was completed, and one 400-foot extension built at Marysville to serve Block 21. Other extensions will have to wait until the 35-foot poles arrive. Pole setting was continuing on Lois Creek Subdivision. Temporary lines were put up to serve five houses for workers, and 10 buildings put up on C. M. & S. land across from the Lois Creek Subdivision.

One fire alarm box has been installed to serve the area from the High School to Marsden Avenue on Rotary Drive. A start had been made on painting reel houses.

The Fire Marshal's report listed four fires for the month. A fire at Fabro's new store was caused by spontaneous combustion, and loss was $1300. A minor fire at Mattdecelcco's was caused by an accident with cleaning fluid. There was also a bush fire near Marsden Ave., and a tent fire caused by children playing with matches.

Because of the number of false alarms answered during the past two weeks, parents will be warned that they will be held responsible for false alarms and fires being set by children.

A letter from the July 1 Committee listed a profit of $4829.47 for the Mayor's Distress Fund.

TO CONVENTION

Alderman Norton, accompanied by City Clerk D. Corker, will attend the convention of the Union of B. C. Municipalities at Harrison Hot Springs Sept. 7 to 9. They will support this city's resolution on quarterly reversion, which asks that when a Municipality creates a subdivision the Government shall waive its claim to one-quarter of the lots, letting them revert to the Municipality. The Mayor reported on the meeting of Kootenay Municipalities at Cranbrook last month. The City will not be represented at the B. C. Aviation Council meeting.

G. A. Touche and Company were appointed City Auditors at a fee of $850.

As Shell Oil closed its District agency as of Aug. 31, the Council approved a 50 per cent refund of the remaining portion of the current trades licence.

A request from the Boy Scout Association for a grant for $18 taxes and $2 building permit fee was approved. A request for a building permit from the local branch of the Canadian Legion was referred to the Zoning Board for immediate action. First, second and third reading was given to a bylaw to amend Bylaw No. 41, respecting the light and power distribution system of Kimberley.

DOES HEARTBURN Bother at night?
DIGESTE RENNIE
Quick way to get helpful relief is to suck one or two Rennies. Each tablet is individually wrapped: ready to take anytime and anywhere. 25c and 75c: all druggists.
ALKALIZE WITH RENNIES

BACKACHE May be Warning
Backache may be a signal your kidneys are failing to filter excess acids and poisonous wastes from the system. Dodd's Kidney Pills help relieve this condition, often the cause of backache, headache, rheumatic pains or disturbed rest. Dodd's contain essential oils and medicinal ingredients which act directly on the kidneys and help them regain normal action. Get Dodd's Kidney Pills to-day. 138
Dodd's Kidney Pills

Jacob Fey, In Nelson 45 Years, Passes

Jacob Fey, 76, a resident of Nelson for 45 years, died Saturday in Kootenay Lake General Hospital after a lengthy illness. He was an employee of the Nelson Iron Works.

Mr. Fey was born in Pennsylvania, U.S.A., and was unmarried.

Surviving are four sisters, Misses Anna and Linnie Fey, Mrs. Minnie Kresge and Mrs. Fred Bruggeman, all of Chicago; five brothers, Alvin of Baltimore, Md., William of Chicago, Arthur of Minneapolis, and Henry and Charles, both of Seattle.

Receives Mons Medal Years Delayed

KIMBERLEY, B. C., Sept. 6 — Commemorating war service more than 30 years ago in the liberation of Mons in the First World War, Walter Barber received a medal recently at special ceremonies at the Kimberley Canadian Legion.

The original Mons medal was struck by the Burgomeister of Mons, M. V. Maistriau, and awarded liberation participating members of the Canadian Third Division. When the Burgomeister discovered some time later other Canadian Army units took part he had further medalions of commemoration struck and they were to be presented in 1939 when the Second World War intervened. The medallions are now being distributed to those designated through the Department of Veterans Affairs.

Mr. Barber is a candidate for Legion Presidency in the annual election of officers at Kimberley Tuesday.

NEW SCHOOLS INSPECTOR FOR CRANBROOK

CRANBROOK, B. C., Sept. 6—All 36 positions as teachers in Cranbrook District Schools are complete with confirmation from Miss Kathleen Murray of Calgary as Commercial Instructor awaited. Final appointments were George Carey of Toronto as English-French teacher and J. R. Deyell of Brandon as high school librarian.

Outstanding condition of all district schools following Summer repair programs was commended, with reconstruction of the road to Yahk School satisfactory following flood damage. Five board members including S. R. W. Horwood, Board Secretary, will represent Cranbrook at the Provincial Trustees Convention September 19 to 22 at Vancouver.

Appointment of a health inspector to succeed Dr. C. W. Brockington was left in abeyance. Cranbrook's new schools inspector, F. P. Levirs, was introduced at the meeting Friday evening.

Cars Plunge Over Bank

PORT OF SPAIN, Trinidad, Sept. 6 (CP)—Five persons were killed and 16 injured when two city-bound vehicles plunged down a 30-foot embankment into the Mausica River near here Saturday.

Six of the injured are in serious condition in hospital. The vehicles —a passenger automobile and a bus —dropped into the 12-foot-deep river through a bridge at Arima which had been damaged in a flood.

Weak, Tired, Nervous, Pepless Men, Women
Get New Vim, Vigor, Vitality
Say goodbye to these weak, always tired feelings; depression and nervousness due to weak, thin blood. Get up feeling fresh, be peppy all day, have plenty of vitality left over by evening. Take Ostrex. Contains iron, vitamin B1, calcium, phosphorus for blood building, body strengthening, stimulation. Invigorates system; improves appetite, digestive powers. Costs little. New "get acquainted" size only 50c. Try Ostrex Tonic Tablets for new, normal pep, vim, vigor, this very day. At all druggists.

MARTHA WASHINGTON
Ruffle Curtains
38 x 81
$5.95 pair
FINK'S PRINT SHOP

CLACTON, Essex, England (CP) —A magnetic mine which was reported floating one mile off Clacton Pier was found to be "dead" when inspected.

PHILLIPS' MILK OF MAGNESIA
GENTLE LAXATIVE EFFECTIVE ALKALIZER

Dry Cleaning Facts By "Jonella"
Clean CLOTHING A Heat Conductor
STORY NO. 35

There is another very important reason why we should have our garments cleaned regularly — not only from the standpoint of sanitation and personal appearance. It is a proven fact that clean clothes are warmer.

The Army was made keenly aware of this during the time they were located in the Arctic in conducting experiments of a military nature.

It was found that the body heat (which supplies our warmth in cold weather) is held in by means of our clothing, which blankets a thin layer of warm air about us. The clothing, if clean, is an excellent insulator against cold — but if there is grease in the cloth from body sweat, body oils, etc., the insulation value of the clothing breaks down and the warm air is conducted through the grease to the cold in the same way that electrical energy is conducted along a wire.

The result is that with soiled clothing we lose a part of the value of our cloths.

Your Dry Cleaner will keep your clothes clean for you—consult him regularly.

Clean ALL THE WAY THROUGH
Jonella Cleaners
PHONE 1042

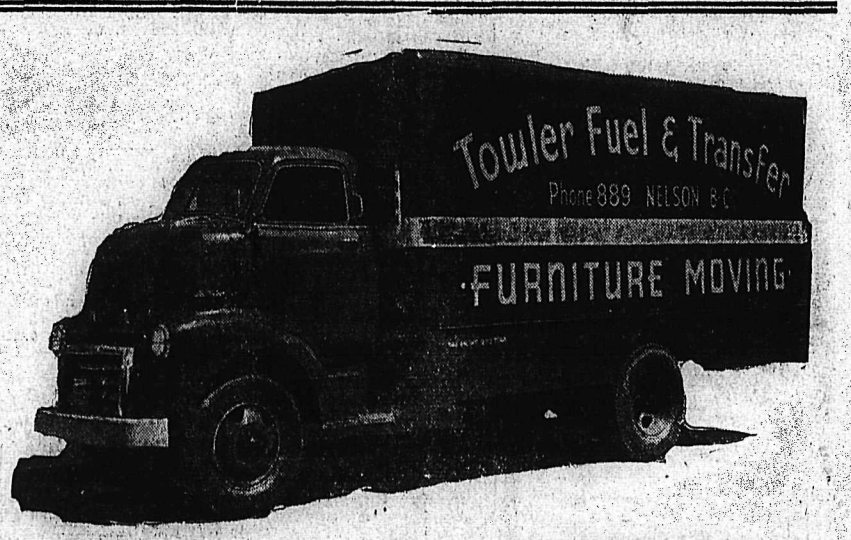

MOVING?
Then Don't Worry — Call 889
We'll Move You Anywhere — Anytime
It's Easy When You Know How
TOWLER FUEL & TRANSFER

Bargains in the "Classified" today!

Great Names

Like

MENDELSSOHN

Makers of the

FLASH GUN

That Has the

1. SIMPLEST OPERATING

and

2. MOST ACCURATE

Features in the Amateur Field

NOW AT

McKay & Stretton Ltd.

ELECTRICAL APPLIANCES

PHONE 544

Capital Closeups . . .

Film Board Scout Signs Dope Addict, Is Named on Police Blotter

By GEORGE KITCHEN
Canadian Press Staff Writer

OTTAWA, Sept. 6 (CP) — The National Film Board currently is issuing a powerful piece on the evils of the narcotics traffic in Canada, and behind it lies the chuckleworthy story of the case of the mis-

To lend authenticity to the film, sing dope fiend.
which deals largely with the treatment of users of narcotics, the Board went into the larger Canadian cities and, with the help of their police forces, hired confirmed drug addicts.

In one town, a member of the Film Board crew hunted out an addict, hired him, gave him his instructions and told him to report the following day for the opening of the shooting schedule.

Next day came, but the addict failed to appear and shooting was deferred. The same thing happened the following day.

On the third day, the addict was found—in jail on a drug charge.

And on the police blotter was the name of the Film Board man who had hired him. The addict had given it as an alias on arrest.

The film, entitled "Drug Addict," will be used for training and clinical purposes by police and health authorities. It will not, for the time being, be shown to the public.

THE MIDNIGHT SUN

Time loses its basic sense of movement and almost stands still in the fabled land of the midnight sun, far within the polar regions beyond the Arctic Circle.

Members of the Government's magnetic pole-hunting expedition, just returned from a six-week jaunt within the circle, said they lost "all track of time" because of the constant daylight. At this time of year, the sun never sets in the Arctic.

They told of one incident when, cold, hungry and sopping wet, they dropped their Canso aircraft in a tiny Roman Catholic Mission and received warmth, shelter and food. Eventually, someone noticed that the mission clocks all were a half-hour slow.

The mission priests explained that they were delayed on a hunting expedition some weeks ago and returned to find that the clocks had stopped. With their radio equipment on the hummer, they set the clocks by guess,
right grateful they were to get the ber of the expedition, "at how down-
"You'd be amazed," said one mem-
correct time."

The burrowing owl, found in North America, makes its nest in holes dug by lizards, foxes, squirrels and other animals.

BARCLAY ON BRIDGE

By Shepard Barclay

"The Authority on Authorities"

KEEP EYES ON THE GOAL

YOUR OBJECTIVE in rubber bridge is not just to take any trick you can, whenever the opportunity arises. It is to take a certain total number of tricks which will make the contract if you are the declarer, or beat it if you are a defender. Refraining from the premature scoring of a particular trick may be vital to the collecting of the total which happens to be your goal.

North: ♠ A 10 ♥ 10 5 4 ♦ J 10 9 8 5 3 ♣ J 10

West: ♠ K 4 2 ♥ K Q J 2 ♦ A 2 ♣ Q 8 7 4

East: ♠ J 8 6 5 ♥ 8 6 3 ♦ 7 6 4 ♣ 6 5 2

South: ♠ Q 9 7 3 ♥ A 9 7 ♦ K Q ♣ A K 9 3

(Dealer: South. Both sides vulnerable.)

South	West	North	East
1 NT	Pass	2 NT	Pass
3 NT			

West naturally opened the heart K, which South won with the A. Seeing that his contract depended on bringing in the diamonds, the declarer promptly put forth the Q, hoping the holder of the A would hold it up. If that occurred the next diamond lead could clear the suit while the spade A remained as a dummy entry.

But in the West was Able Abe Sperber, famous as the winner *of Sidney Lenz's great national* problem contest some years ago. He saw what South was up to, so came right in with the A and scored his heart J and Q to have three tricks. Realizing that South might have no diamonds left except the K, he wisely refrained from taking his heart thirteener at this stage. Scoring that card would have enabled South to discard the blocking diamond K.

Mr. Sperber instead ruined the dummy with a beautiful Deschapelles coup by leading the spade K. That left the blocking diamond K with South, so that the declarer could only try the club finesse. When the Q won it, Mr. Sperber cashed the setting heart 2.

No matter what South tried *after the spade K lead, he had* no chance for the contract. It will be seen, however, that if South had held both the spade Q and J he could have made it even against the coup. But Mr. Sperber realized that with South's strong bidding and his own big hand, there was still a chance that East could have one of the secondary spade honors, as he did.

• • •

Tomorrow's Questions

What two entirely different kinds of information are given you when your partner doubles a low suit bid by the opponents on a deal in which they eventually land in a higher contract of another suit?

Distributed by King Features Syndicate, Inc.

News Cameras To Cover Caravan Events

Newsreel coverage of the On-to-Nelson Caravan was assured over the weekend, Caravan officials at Nelson announced.

Ross Beasley of Associated Screen News, Montreal, will join the Caravan at Macleod. Mr. Beasley has covered a number of events in recent years in the Kootenay. He brought his camera to Nelson's first Midsummer Bonspiel in 1945, and last Winter attended the inauguration of Rossland Red Mountain ski tow.

Associated Screen News was also on hand during the flood period at Trail this year, although actually the activities of Consolidated Mining and Smelting Company of Canada Ltd. were being pictured at the time. Many flood scenes were taken.

A number of newspapers are sending reporters here for the event and The Canadian Press, news-gathering agency, is sending a reporter along with the Caravan as it travels to Nelson. Time magazine will also be represented.

The event has also received much publicity at the Pacific National Exhibition at Vancouver, where Mayor T. H. Waters and J. M. Ferris, Canadian Pacific Airlines Representative at Nelson, have officiated at a booth publicizing the Southern Trans-Canada route. Mayor Waters reported by phone Saturday night that the booth had had its busiest day Saturday.

Movie Gossip

Beery Happy About New Picture, Feel Kid Following Good

By BOB THOMAS

HOLLYWOOD, Sept. 6 (AP) — "Beery will talk."

That message, whispered into the phone by an M-G-M aide, was a signal for action. Wally was just back from a trip to Europe and was willing to converse. Beery the inscrutable! Beery, Hollywood's best-known, best-loved screen slob!

I hastened out to Culver City and found the acto plumped in a chair in a studio office. His face was shaven, his hair combed, but the Beery informality wasn't lacking: He was in shirt sleeves with the collar spread wide.

"Don't know why anybody would want to come out and talk to an old - - - - like me," he rumbled.

Two M-G-M agents glowed as Wally admitted his current "A Date With Judy" is one of his best shows in years.

GLAD TO GET AWAY

"I was glad to get away from the parlor, bedroom and bath sort of thing," he remarked. But "it can't be compared to things like 'The Champ,' 'Viva Villa,' and some of the others."

Beery talked about his film following, a band of enthusiasts only slightly less rabid than supporters of the Brooklyn baseball club.

"A lot of men like my pictures," he divulged. "They resent seeing those pretty boys on the screen all the time.

"I also attract a lot of kids—and that's a good thing. Because the old man and old lady want to go along to the show that two or three of their brats are going to.

WON'T GET FILTH

"And they'll know they'll be *getting good clean entertainment* with a few laughs thrown in. They won't get any filth in my pictures."

Beery has been a film commodity since the early flicker days when he played a Swedish parlor maid. He has weathered every kind of cycle. "For awhile, I played nothing but kings," he recalled. "Then it was sea pictures and I didn't shave for two or three years. Then it was Westerns, then I played Mexicans *and so forth.*"

Indians hunting buffalo used to set fire to grass, panicking the animals, and then moving in for an easy kill.

Lie Wants U. N. Police Force

PARIS, Sept. 6—When the United Nations Assembly meets in Paris, grams of Secretary-General Trygve it will be presented with two pro-Lie. Lie wants harmony among the big five powers, and authority to recruit an elite guard for a real U.N. police force.

But the chances are strong that neither project will get very far at this point.

Associates of Lie say the Secretary-General thinks that if the big five can get along, the U. N. will have no trouble. It is said that what Lie really feels is, that the big conflict is between the Soviet Union and the United States. Friends of the U. N. official say he feels some basis for American-Russian agreement should be found, so the world can settle down to normal living without tension.

For a time, Lie considered cal-Council to the East-West dispute in ling the attention of the Security Berlin. Secret and tentative proposals made to France, Britain and the United States brought swift reaction:—they wanted to settle the issue without the U. N.

But as the crisis grew, strong ihnts appeared that the Western powers might put the problem before the U. N. Assembly. That would probably result in a long, bitter session in Paris extending into 1949. The delegates want to wind up the meeting by about December first.

As for the elite guard U. N. police force, Lie sprang the idea in a speech at Harvard University's 297th commencement last June tenth. The U. N. charte rprovides that members contribute troops and arms for an international force. But there has been no big-five agreement on any major point about the U. N. Army. So at Harvard Lie urged that a comparatively small guard force be authorized until the international army is formed. No member nation has come out in flat disagreement on the idea, bu tthey are all pretty lukewarm about it.

FREE GOVERNMENT FOR BARODA

BARODA, Sept 6 — The Maharajah of Baroda today gave full responsible government to the people of Baroda at a special ceremonial court held in the palace.

The ceremony was the culmination of recent discussions between the Maharajah and Sardar Vallabhbhai Patel, Indian States Minister. During these talks, the Maharajah had agreed to grant Baroda full responsible government without reservation and to establish a regency council to rule when he is absent abroad.

Early last month the Baroda Legislative Assembly accused the Maharajah of misusing state funds and demanded his abdication. He denied these allegations and flew to New Delhi for talks with Patel.

UKRAINE GRAIN QUOTA FILLED MONTH EARLY

MOSCOW, Sept 6 — All Moscow newspapers today gave prominence to a report from the Soviet Ukraine that it had fulfilled grain delivery quotas to the state a month earlier than last year Nikata Khruschev, Communist chief in the Ukraine, telegraphed the report to Prime Minister Stalin.

The report said the Ukraine had given the state so far this year 70,000,000 bushels more bread grain than last year's post-war record crop. The total is said to be about 20,000,000 bushels more than delivered in 1940, the best pre-war years.

REFUGEES PROTEST CAMP CONDITIONS

FRANKFURT, Germany, Sept. 6 (AP)—Protests against living conditions in refugee camps spread today throughout the American Zone of Germany. The inmates are mostly persons of German descent who were expelled from former German territories such as the Sudetenland.

Protest meetings were held in several Bavarian camps. Inmates of the Rosenheim Camp, near Munich, said they would stage a humber strike on Tuesday.

Five hundred inmates of the Allach Camp in Munich refused to eat yesterday after 1500 refugees at the Dachau Camp began a hunger strike in protest against their food and accommodations.

Phone 144 for Classified Service.

for a truly Mild smoke

MILLBANK

VIRGINIA CIGARETTES

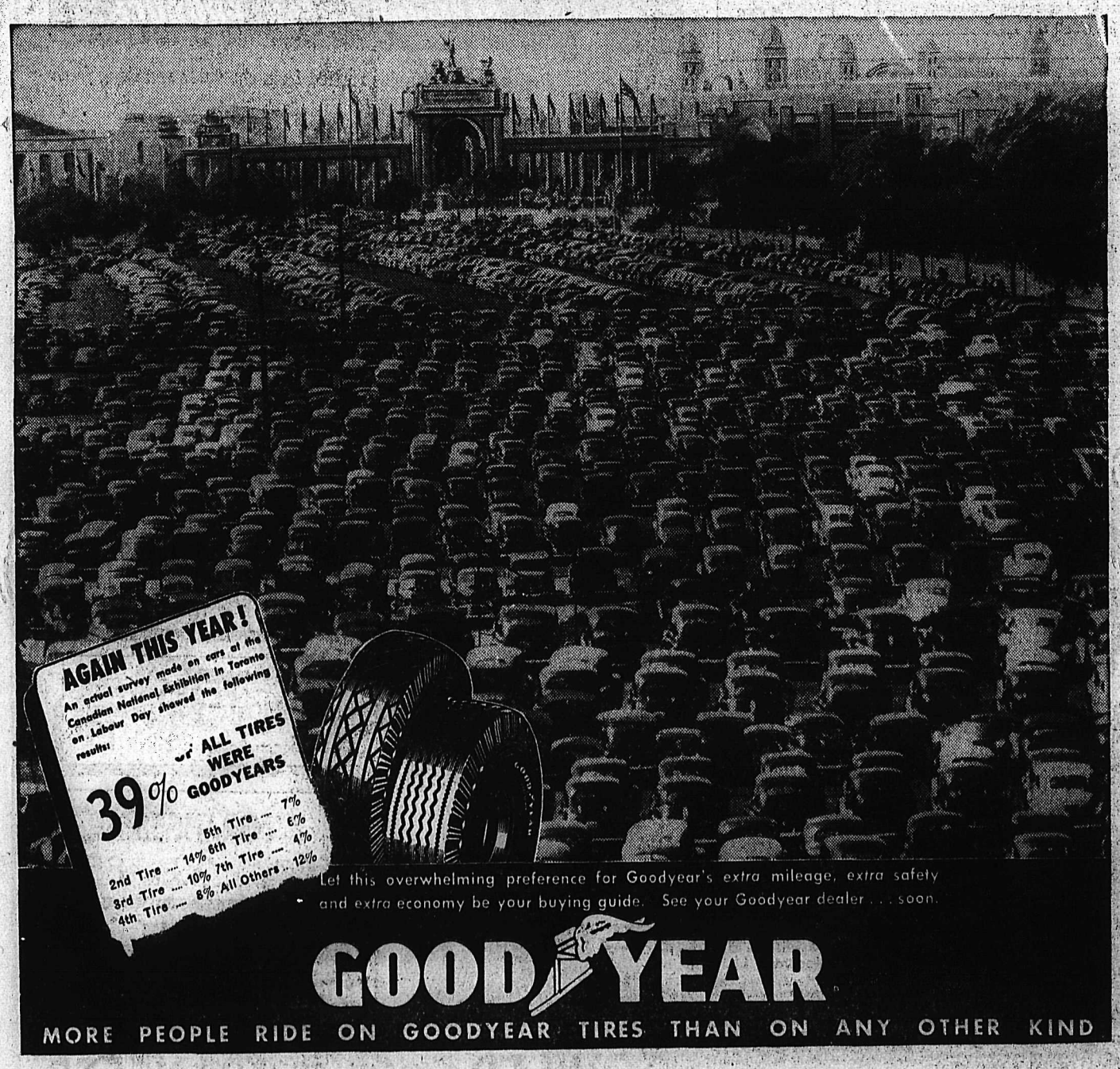

THE Bay

NEW ARRIVALS

Floor Coverings Now In Stock

Rexoleum de Lux

A hard surface felt back floor covering that will give satisfaction. New Fall designs suitable for kitchen or living room.

Sq. Yd. .75

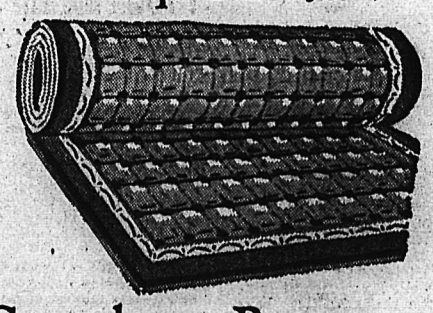

Congoleum Rugs

The new patterns are here in sizes 9'x10½' and 9'x12'. A suitable design for any room. Remember . . . Congoleum rugs are guaranteed to give satifaction.

Size 9'x10' 6", Each 11.15

Size 9'x12', Each 12.75

Axminster Rugs

Imported Axminsters in good colors and designs. They come in room size 9'x10' 6" and are splendid value.

69.50

Ladies' Nylon Hosiery

Something new in hosiery—a first quality 45 gauge hose with new dark seams and one piece top to eliminate twisting. Colors for Fall: Autumn dusk, wine mist and blue night.

1.25

"Kroy" Sock Wool

Three-ply, wide color assortment to choose from, non-shrink. Per ounce

.35

Breakfast Sets

38 piece in many beautiful designs. Setting for six.

9.95

Wednesday Morning Specials

Ladies' Rayon Gloves

A four button length glove in plain or novelty style, assorted colors including white. Regular $1. Wednesday morning special

.49

Child's Hosiery

One and one rib cotton, full length, Fall shades, sizes 7 to 9½. Wednesday morning special

.32

Rexoleum Mats

50 only, size 18"x36", three shades to choose from. Wednesday morning special

.29

Hudson's Bay Company

INCORPORATED 2ND MAY 1670.

Tasty Recipes

By ALICE DENHOFF

It's a wise housewife who works out all sorts of clever quick-cuts in the kitchen, to save her energy and to give her say more time to enjoy the sunshine season.

Pineapple Fig Bar dessert for 6 is quickly prepared, but is good enough to top off a company meal. Crumble 7¾ ounce package fig bars; combine with 2½ cups crushed pineapple (No. 2 can), ¼ cup brown sugar, 1-3 cup chopped nuts and ¼ cup chopped maraschino cherries; mix well. Turn into a buttered baking dish. Sprinkle top with shredded cocoanut. Bake at 350 F. for 30 minutes. Serve warm or with plain or whipped cream.

DELICIOUS DESSERT

Again those good fig bars star in a delicious dessert. Apple Bar Fig Bake is another easy-to-prepare dessert that is different. Crumble 9½-ounce package fig bars; combine with a No. 2 can apple sauce (2 cups), ½ teaspoon cinnamon, and 2 tablespoons lemon juice, mixing well. Turn into a buttered baking dish. Top with marshmallows. Bake at 350 F. 25 minutes, or until marshmallows are a golden brown.

Graham crackers with their rich sugar-honey flavor shine in the culinary spotlight as they take bows for their share in a scrumptious pudding. To serve 6-8, line bottom and sides of a buttered square or oblong baking dish with graham crackers. Wash one pound rhubarb but do not peel. Cut washed unpeeled rhubarb into half-inch pieces. Arrange in layers in baking dish; sprinkle with ½ cup sugar. Beat 2 eggs slightly, add ¼ cup sugar, ¼ teaspoon salt, one cup evaporated milk, tablespoon lemon juice and ½ teaspoon grated lemon rind; mix well. Pour custard mixture over the rhubarb. Place baking dish in a pan of hot water. Bake at 375 F. about 45 minutes, or until firm. Serve hot with whipped cream.

Here's another grab-bag of recipes geared to the season, which our readers seem to favor.

First comes a recipe built around canned yam sweet potatoes, a rich, nourishing but unusual dish. Accompany this different sweet ptoato and luncheon meat main dish with a perky green salad, some crisp rolls and pour favorite dessert—and there you have a well-rounded, healthful and quickly-prepared dinner.

For 6 servings, drain syrup from Number 2 can Louisiana yam sweet potatoes. In small saucepan, combine ¼ c. brown sugar, 2 tsp. cornstarch, ¼ tsp. salt, ⅛ tsp. each nutmeg and cinnamon; blend in the syrup. Cook, stirring constantly until thickened. Add 2 tbsp. raisins. Arrange potatoes around edge of a shallow dish. Slice a 12-oz. can luncheon meat in 6 slices, arrange in center of dish; pour syrup over all. Bake at 375 F. for 30 min., basting once during baking.

ATTRACTIVE DISH

Stuffed peppers can be a most attractive dish, or a droopy, stale affair. It just depends on the cook. For a dish nice enough to grace the most important company luncheon try peppers stuffed with a banana and chicken salad mixture. To serve 4 use one c. sliced or diced ripe bananas (one to 2 bananas). Combine with ½ c. diced, fresh or canned pineapple. Add 1½ c. diced cooked chicken, ½ c. diced celery, ¼ c. sliced or chopped olives, 1½ tsp. salt and 2 tbsp. mayonnaise. Mix lightly. Cut tops from 2 green peppers and remove seeds and fibers. Salt inside of peppers lightly then fill with the salad mixture. Serve on lettuce or other salad greens.

For a more substantial version of stuffed green peppers, try this one! To serve 6 remove tops from 6 peppers and use tops to make 2 tbsp. minced green pepper called for in the recipe. Cook 6 strips bacon in heavy skillet; remove from fat and cut in small pieces. Add green pepper and 2 tbsp. minced onion to fat in pan, and cook 3 min. over medium heat. Add 3 c. whole-kernel corn, and one tbsp. pimiento cut in strips; heat. Parboil the peppers in large amount of boiling, salted water for 5 min. Drain; fill with bacon-corn stuffing. Lay small strips of bacon across tops of peppers; place on baking pan and bake in moderately hot oven (450 F.) for 5 min., until stuffing is heated through and bacon is crisp. A good main dish.

Beauty Hints

By IDA JEAN KAIN

The Too-Thin Girl Must Concentrate On a Well Rounded Program of Living

How's your appetite, thin girls? Appetite is the index to the underweight picture. If you have a keen desire for food, three times a day, and you eat heartily but don't seem to add much weight, you're slim, not thin.

With you thin girls it's a different story. You don't particularly care for food. You could go without a meal and hardly miss it until you started to feel tired out. Chances are your muscles lack tone, and your posture is on the droopy order.

Oh you're not really sick—but you'r not full of health either. Why not drop into the doctor's office for a general check up? He'll thump your chest and check up on your red blood count and see where you are off the health beam. It takes only about 30 minutes and it can put you on the track to enjoying life more fully. Sometimes just a dozen pounds can make such a marked change in your feeling of well being. It's not only the added pounds, but the fact that you've tuned in on the right kind of nutrition—the kind that furnishes the material for more buoyant health.

But back to appetite. When you eat too little food, you run the risk of getting too little Vitamin B, and a lack of this vitamin makes you even less interested in food. Perhaps the doctor will suggest a conçetnrated form of Vitamin B—a ten milligram tablet of thiamin, twice a day. Or he may suggest the whole B complex in a concentrated form.

But it takes more than vitamin pills to have a good healthy appetite. It takes some time in the fresh air—for that leads to muscular relaxation and sound sleep. Overfatigue is a big factor in lack of appetite. You thin girls often go on nervous energy—the very fact that you are underweight seems to stimulate activity, the way it does in a too thin child. An hour of mild exercise outdoors, followed by long hours of sleep at night, will help to decrease the nervious tension that is keeping you too thin.

Then have your meals regularly and on time to take advantage of your natural appetite urge, and improve the quality of your three meals so you'll be better nourished. All these things work together to improve your appetite gradually and step up your vitallyt. It is not just one thing that will help you to add curves—it's a well-rounded program of living. Is it worth it? You'll feel like a new girl!

Love Problems

By JANE ATKINSON

Girl Finds That She Isn't Interested In Her Boy Friend Until Someone Else Is

Dear Miss Atkinson:

Recently I met a boy, and after I had gone out with him a few times, he asked me to go steady. I refused. After that all we did was argue on our dates and we finally quit going together.

He met another girl and started going with her. This made me kind of jealous, and then I realized I love him and wanted to go with him again. A friend told him how I felt, and he called me and asked me for another date. I accepted but things didn't turn out very well. He didn't treat me very nicely and acted as if he was doing me a favor. Now I hear that he is still going with that same girl.

He used to be crazy about me and now I love him so much I don't know what to do. Please advise me

"Lila."

Dear "Lila":

If you were able to get this boy back, I doubt very much if things would be any different than they were before. You would probably quarrel constantly the same way.

It sounds to me as if what you are really after is simply to soothe your pride by getting him away from the other girl, since you didn't find him indispensable to your happiness until he had taken up with someone else.

Anyhow, since he has so clearly indicated he has lost interest in you, you are very foolish to waste another thought on him.

TEEN-AGERS SHOULDN'T COMMIT THEMSELVES

Dear Miss Atkinson:

I am 17 and in love with a boy 19 who is in the Army with two more years still to serve. We plan to be married when he gets back.

During the first year he was away we each dated other people but after that we promised not to date any more. I now find this rather hard to do as I could have at least two or three dates a week. I trust myself and would like to get out and have some fun now and then. Do you think I should? If so, should I tell him? I would almost rather stay home than hurt him.

"B.R."

Dear "B.R.":

I think it is a great mistake for boys and girls as young as you are to commit yourselves so definitely that you cut yourselves off from the normal life of teen-agers. This is especially true when you have so long a time to wait before you could think of getting married. It is very unhealthy for any girl or boy of your age to stay home alone day after day and refuse the companionship of other teen-agers.

I certainly think that you should be free to go out with your friends and I think you should tell your boy friend quite frankly that you feel both of you should be equally free.

WHAT'S YOUR HURRY, "ANDE"?

Dear Miss Atkinson:

Please oblige me by sending me the address of the boy who is losing his hair, whose story you printed recently in your column.

Please rush your letter to me, as it is vitally important.

"Ande."

Dear "Ande":

Are you a hairdresser who wants to give this young man some scalp treatments or sell him some preparations "guaranteed" to grow him some hair? Of course I may just be the suspicious type, but I can't quite understand your terrific rush to get in touch with him

In any event, I never give out the name and address of anyone who writes to me. So, if you have anything important to say to "Johnny," as the boy to whom you refer signed himself, I'm afraid you'll have to say it by way of a letter that can be printed in this space, as it's the only way you can reach him.

Canadian senators are nominated for life by the Governor-Geneal, while members of the House of Commons are elected directly by the people.

BRITISH AUTUMN STYLES AVOID BUNCHY LOOK, FAVOR TAILORED LINES

By MURIEL NARRAWAY
Canadian Press Staff Writer

LONDON, Sept. 6 (CP)—Autumn clothes by British dress designers see a modification of the new look with straighter lines that give a tailored effect.

Dresses on display during London's recent "fashion fortnight" had lost their "bunchy" look and had smooth flowing lines with the fullness coming from the hip instead of the waist for greater slimming effect.

Norman Hartnell, one of Britain's outstanding designers said, "the modification has gone over well. The buyers want it because its wearable and has the English tailored look they like."

Suits in the Autumn show were straighter, more tailored, but with no return to mannish cut. Shoulders had a soft, padded line; waists were still small with slight hip accentuation; skirts were plain and straight with slight gathering at the waistline, or flaring gently from a low hipline with slight back fullness.

HIP POCKETS

Smart for teen-agers was the "bell-boy" suit by Molyneux. Of dark leaf green tweed, it had straight skirt gathered onto the waist belt with tiny hip pockets trimmed with beaver lamb. The jacket was waist length and tight with beaver collar and cuffs. A lightweight wool hgh-necked blouse of reddish check completed the outfit.

Coats were neat-waisted and full-skirted, or big and boxy with optional belts and many duvteens and velours were used. Fur was a popular accoutrement with both suits and coats. Fur muffs and muff-bags were also popular.

A full-skirted dull gold coat by Hartnell had detachable cape of red fox matched by the wide band of fox low on the skirtline.

Avery straight cocktail dress of black and blue moire with long tight sleeves, slope shoulders and high neck had back bow and bustle insert of pleating, in blue and black. The blue on black design had the effect of color seen in oily water.

Evening dresses were magnificent cinolines or softly draped early "20's" styles.

Many velevts were used — black, wine, royal blue or jade green—and most notable part of these and other plain dresses was the galaxy of beaded panelling used for decoration.

Measles was a major cause of death among United States soldiers during the First World War.

ELECTED PRESIDENT OF WAR CORRESPONDENTS

NORTH BAY, Ont., Sept. 6 (CP)—J. F. Sanderson of Toronto was elected President for a two-year term of The Canadian Press War Correspondents Association at its annual meeting today. Mr. Sanderson was a CP war correspondent in the first year of the war and now is Public Relations Officer of the Canadian Bankers Association.

John Dauphinee, CP's chief of bureau at New York who served as a war correspondent in the later stages of the war, was elected secretary.

The Association, which includes 20 war correspondents who worked for CP during the war, decided to draft a constitution within the next year.

Slow California Blaze; 25 Driven From Resorts

SANTA CRUZ, Calif., Sept. 6 — California's biggest forest fire of the year is partly under control after raging over 15,000 acres in the Santa Cruz area. Yesterday 25 persons left their cabins in the Bonny Doon Mountain resort area, but the fire was prevented from spreading into nearby towns and into the tall redwoods just to the North.

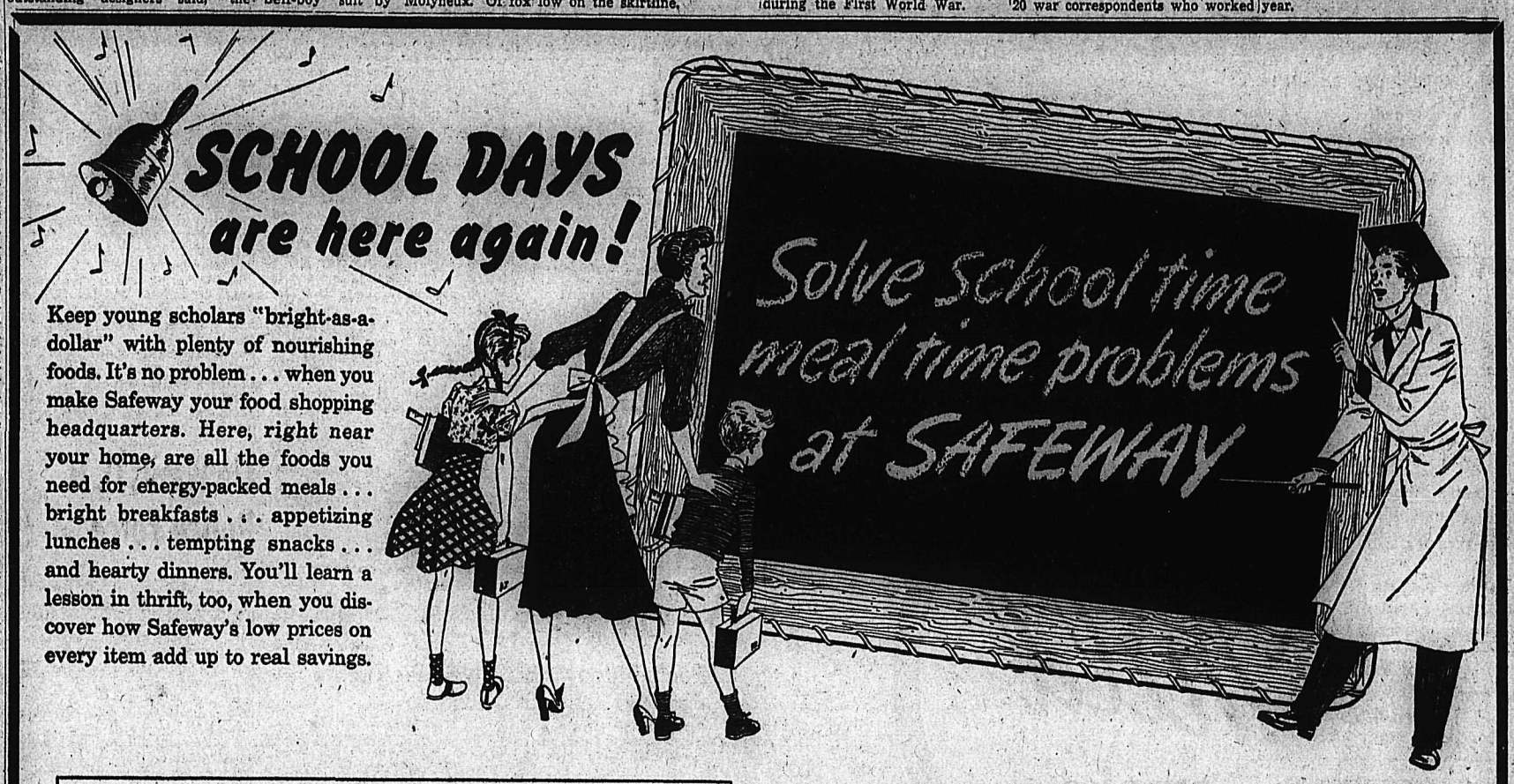

Keep young scholars "bright-as-a-dollar" with plenty of nourishing foods. It's no problem . . . when you make Safeway your food shopping headquarters. Here, right near your home, are all the foods you need for energy-packed meals . . . bright breakfasts . . . appetizing lunches . . . tempting snacks . . . and hearty dinners. You'll learn a lesson in thrift, too, when you discover how Safeway's low prices on every item add up to real savings.

Lunch Box Goodies

Butter	Meadowwood, First Grade; Lb.	71¢
Luncheon Meat	Tempt; 12 oz. tin	35¢
Cheese	Kraft or Velveeta; ½ lb. pkt.	29¢
Meat Spreads	Farmerette, 3 oz.; 2 tins	25¢
Peanut Butter	Beverley; 24 oz. jar	58¢
Jam	Aylmer Raspberry; 48 oz. tin	82¢
Salmon	Cloverleaf Pink; Tall tin	48¢

Canning Supplies

Kerr Lids	Wide Mouth; Doz.	23¢
Lids	Bernardin 63; Doz.	15¢
Sealers	Kerr Wide Mouth Qts.; Doz.	$1.49
Sealers	Improved Gem Qts.; Doz.	$1.50
Sealers	Dominion Ideal; Doz.	$1.50
Glass Lids	Gem; Doz.	25¢

Baking Supplies

Salt	5 lb. bag	16¢
Pitted Dates	Lotus; 1 lb. pkt.	32¢
Raisins	California Seedless; 2 lb. bag	34¢
Corn Starch	Canada; 1 lb. pkt.	18¢
Flour	Five Roses, Robin Hood; 7 lb. sack	42¢
Kraft Dinners	2 pkts.	35¢

Cherry Jam	Empress; 48 oz. tin	95¢
Shortening	Bakeasy, Jewel; Lb.	40¢
Lard	Swift's; 1 lb. pkg.	32¢
Pacific Milk	Carnation; Case	$7.15
Soup	Campbell's green pea; 2 tins	25¢
Pork & Beans	Van Camp; 15 oz., 2 tins	29¢
Cake Flour	Maple Leaf; 44 oz. pkg.	35¢
Pastry Flour	Monarch; 7 lb. sack	43¢
Sugar	B.C. granulated; 5 lb. bag	49¢
Cocoanut	Martin; 8 oz. pkg.	29¢
Honey	Altasweet; 4 lb. tin	$1.15
Minute Tapioca	8 oz. pkg.	17¢

Matches	Red Bird; 3 boxes	30¢
Facial Tissue	Purex; Pkg.	15¢
Purex Tissue	8 oz., 3 rolls	31¢
Tide	Washing powder; With coupon	18¢
Airway Coffee	3 lb. bag	$1.57
Edward's Coffee	Drip or reg. 1 lb. tin	59¢
Canterbury Tea	1 lb. carton	86¢
Nabob Tea	1 lb. pkg.	89¢
Grapefruit Juice	Town House; 20 oz., 2 tins	25¢
Vegetable Juice	Aylmer; 20 oz. tin	15¢

SAFEWAY FRESH PRODUCE

Fruits and vegetables rushed from the fields *spanking fresh*

Peaches	Renata Rochesters;	Case $1.79
Peaches	Okanagan Hales;	Case $2.55
Peaches	Okanagan Elbertas;	Case $2.45
Celery	Crisp, Green;	Lb. 17c
Pickling Onions		Lb. 20c

TOMATOES Okanagan Field, Firm; 2 lbs. 25¢

CANTALOUP Okanagan Pink Flesh; Lb. 14¢

PEARS Okanagan Bartletts; Lb. 15¢

ORANGES California Valencias; 8 lbs. 85¢

Prices Effective September 7th to September 11th

SAVE MONEY ON MEATS

Safeway trimmed-before-weighing meats save you money

Sirloin Steaks	Blue Brand; Lb.	68c
Plate Brisket	Blue Brand; Lb.	34c
Minced Pork & Veal	Lb.	45c
Veal Stew	Ribs; Lb.	27c
Veal Chops	Rib; Lb.	50c
Eastern Kippers	Lb.	30¢
Halibut	Fresh Sliced; Lb.	39¢
Meat Loaf	With Macaroni; Lb.	55¢
Bologna	Sliced; Lb.	40¢

BACON Sliced Side ½ lb. cello pkt. 32¢

Be sure . . . shop SAFEWAY

We reserve the right to limit quantities.

CANADA SAFEWAY LTD. 210J

"It Pays to Buy Quality"
And There's Lasting Quality
In These Beautiful
Men's Green
Moccasin Oxfords

With LEGG rubber soles and heels. D widths. Sizes 5½ to 11. Pair
$11.95
R. ANDREW & CO.
Leaders in Footfashion
Established 1904

NEW FALL STYLES
In
Suits – Coats – Hats
MILADY'S FASHION SHOPPE

GLOVES
Fabric • Suede • Kid
1.95 to 4.95
FASHION FIRST LTD.

KOOTENAY VALLEY DAIRY
PASTEURIZED
MILK
IS SAFE FOR CHILDREN

WATCH FOR
LIBERTY SPECIALS
TOMORROW

Watch for Our
Weekend Specials
BRADLEY'S
MEAT MARKET—Phone 832

Monamel Distributors for East and West Kootenays
BURNS
LUMBER & COAL CO.
Everything for the Builder
Phone 1180 602 Baker St.

Kinnaird Students Answer Bell To New School

KINNAIRD, B. C., Sept. 6— The new elementary school at Kinnaird opened its doors to pupils Tuesday for the term.

The building is in the newest single story design with a small basement for housing the forced air heating system and air conditioning unit. The exterior finish is of red stained siding, while the gently sloping roof is covered with aluminum.

The three large classrooms have silver finish on cedar half way up the walls, the upper walls and ceilings being covered with insulation board.

Each classroom has its own sink and water supply and small storage room. The room for the youngest children has a large alcove for housing two big sand tables. The large windows together with the most modern lighting fixtures assure adequate light.

The lunchroom is finished similarly to the class rooms, and is to be equipped with a sink, electric range and a steam cabinet.

During bad weather the children will be able to play in the fresh air in a roofed over, cement floored, open ended play area.

A principal's office, central storage rooms and wash rooms are all in the administration area. The floors throughout the building are covered with brown battleship linoleum.

Provision has been made in the plans used for an additional three classrooms to be added at a later date. The school stands on several acres of level ground on the upper bench at Kinhaird.

Kimberley . . .

KIMBERLEY, B.C. — Mrs. Eric Bergstrom, a recent bride was honored last week at a shower held in the Union Hall. Hostesses for the occasion were Mrs. A. Brissette, Mrs. E. Zak, Mrs. S. Nemrava, Mrs. T. Caldwell and Mrs. I. Byram.

Court whist was played, prizes going to Mrs. I. Johnson, Mrs. S. Misuraca and Mrs. H. Collier. Mrs. Collier also won a door prize.

The guest of honor was presented with a corsage of carnations and a chest of silverware. Refreshments were served.

A very successful Harvest Social was held recently at the Nurses' Home on McDougall Townsite, many visitors calling to enjoy the unique lunch of home-made pie and coffee and to buy out the bake table.

Blankets were won by Alec Jones sheets by Mrs. F. Blackwell and a fruit cake went to Dr. R. O'Callaghan.

Sunshine Bay . . .

SUNSHINE BAY, B.C.—Raymond Sewell, grandson of Mr. and Mrs. Jack Sewell, has returned after spending his holidays in Vancouver with his aunt and other relatives.

Mrs. O. P. Appleton's sister, Mrs. A. C. Reeve, and family, Jack, Helen and David of Winnipeg, have left for their home.

Kinnaird . . .

KINNAIRD, B. C.—Mr. and Mrs. Panton and sons, David and Stanley of Burnaby, have been visiting Mr. and Mrs. Manahan.

Doreen Steele of Trail spent a few days at the home of Mr. and Mrs. K. L. Roberton as the guest of Elaine.

Mr. and Mrs. A. J. Swihart have had as their guests, Mr. Swihart's mother and brother, Mrs. W. Swihart of Nelson, and G. Swihart of Macleod, Alta.

Natal Order Marks 45th Year

NATAL, B.C., Sept. 2—The Emanuele Filiberto Duca D'Aosta Society of Natal celebrated its 45th anniversary by holding an anniversary dance at the Union Hall. A large crowd attended.

Get quick results with a "Want Ad".

BEAUTY BOUND
Let one of our superb permanent waves make you lovely to look at — your hair easy to manage.
ACTON'S
BEAUTY PARLOUR

Kaslo . . .

KASLO, B. C.—Mrs. M. Whittaker returned from Vancouver where she was the guest of her son and daughter-in-law, Mr. and Mrs. Dean Whittaker.

Mrs. R. B. Dimock of Trail visited her father W. Murchison.

Mrs. Leonard Leveque and Miss Isabel McNeil of Creston, were the guests of Mr. and Mrs. Berg. Mrs. Berg left for Barrhead, Alta., where she will visit her son and daughter-in-law, Mr. and Mrs. W. Kelly.

Miss Audrey Leveque left for Victoria, where she plans to spend the Winter.

Mr. and Mrs. William Sadgrove of New Westminster are visiting their son-in-law and daughter, Mr. and Mrs. W. Hogg.

Mr. and Mrs. R. Green and family who spent the holidays with Mr. Green's mother, Mrs. S. H. Green, left for Creston where they will reside.

Miss Laura Giegerich, having spent the holidays here, left for her home in Vancouver.

Mr. and Mrs. R. Derby and Mrs. Hansen of Seattle, were guests of Mr. and Mrs. C. Lind en route to Nelson to attend a shareholders' meeting of the Charleston Mine. Mr. Lind accompanied them to Nelson.

Mr. and Mrs. E. Hampson, who were the guests of Mr. and Mrs. M. McLanders left for their home in Calgary.

On the occasion of her birthday, Mrs. L. Lockhart entertained a number of friends on Thursday.

A merry birthday party was held on Friday, when Mrs. H. Greenswords entertained in honor of her young daughter Gloria. The program of suitable games was arranged for both indoors and on the lawn. A delicious supper was served in the dining room, when the small guests were seated around a beautifully decorated table, with tall pink tapers and centered with a birthday cake illuminated with eight small candles. Gloria extinguished the candles and cut the first piece of cake. The young guests were thrilled in discovering a nickle under each piece of birthday cake. Gifts were unwrapped and passed around for the admiration of the guests. Present were Gloria Greenswords, the guest of honor; Patty Armstrong, Mary Jane Abey, Jackie-Marie Glaholm, Patty Strachan, Ruth Shimizu, Hope Jacobs, Carol Ringheim, Nan Matsuzaki, Verna Frie, Kenny Matsuzaki and Bobby Morton. Mrs. Greenswords was assisted by Ms. C. Lind and Mrs. E. Garrett.

South Slocan . . .

SOUTH SLOCAN, B. C., Sept. 6— Mr. and Mrs. C. H. Bland and daughter Joyce returned from spending a three weeks motoring trip having visited in Victoria, Vancouver and Spokane.

Miss Edith Mawer of Fruitvale is visiting her grandprents, Mr. and Mrs. Eric Anderson.

Mrs. George Penniket had as her guest, Miss Jocelyn Wragge of Vancouver.

Mrs. F. Burger, who visited Mrs. B. McIvor, has returned to Calgary.

Mrs. Charles Thring, who was the guest of Mr. and Mrs. J. D. Yeatman for the week, returned to Trail, her husband and Mr. and Mrs. Charles Thring Jr., and Miss Dorothy Thring were here for a brief visit and returned with her.

Miss Margery Greavison, who visited her brother-in-law and sister, Mr. and Mrs. J. E. McDonald, in Vancouver returned.

Mrs. S. F. Baker is visiting friends in Nelson.

Boswell . . .

BOSWELL, B.C. — Mrs. Penson of Canyon is the guest of Mr. and Mrs. Embree.

Mrs. Spencer of Vancouver is visiting Miss Abbott and Mr. Fletcher.

Miss Agnes Jean Mackie and Miss Marie Kennedy of Trail have returned home after spending a week with the former's grandparents, Mr. and Mrs. A. Mackie.

Miss Merva Warren has arrived from Calgary to spend a vacation ith her mother, Mrs. A. Warren.

Mr. and Mrs. W. Mackie and Daphne of Creston, Mr. and Mrs. Percy Mackie, of Kimberley, and Mr. and Mrs. Albert Mackie, Bonnie and Micky of Crawford Bay were guests of Mr. and Mrs. A. Mackie.

WINCHESTER, England (CP) — Since Norman times, Winchester has paid an annual farm rent fee to the Crown, and since 1551, 50 marks, (about $132) has gone to the Marquess of Winchester—a grant made in perpetuity. Winchester City Corporation now is trying to get the fee remitted.

To acquaint the people in the country and surrounding area with the different lines of ladies' wear we handle, we are listing the following:

- DRESSES
- HOUSECOATS
- SKIRTS
- SWEATERS
- LINGERIE (Plain and Fancy)
- HOSIERY
- SUITS
- COATS (Long and Shortees)
- JACKETS
- SLACKS
- BLOUSES
- SHORTS
- EVENING GOWNS
- BRIDAL SETS

Mail orders will receive prompt attention.
Be sure when ordering by mail to state size and color preferred.

DEE'S LADIES' APPAREL
535 BAKER ST. NELSON, B.C.

Nelson Social

PHONE SOCIAL NEWS TO 144

● Mr. and Mrs. R. Moffatt Sr., 212 Nelson Avenue, spent the weekend with Mr. and Mrs. G. Pumphrey of Rosebery.

● George Lane is a patient in Kootenay Lake General Hospital.

● Miss Joan Nagle, formerly of Nelson, who has been visiting Mr. and Mrs. C. D. Pearson, Victoria Street, has left for Kaslo to visit relatives before returning to Vancouver, where she attends University of British Columbia.

● Miss Vera B. Eidt, Matron of Trail-Tadanac Hospital, Trail, spent the holiday weekend at Nelson and Willow Point.

● W. A. Gordon, City Clerk, and Mrs. Gordon, left Sunday for Harrison Hot Springs to attend the Union of B.C. Municipalities Convention. They will later go on to Victoria. Their sons, William and Norman, also left Sunday and will attend University of B.C. at Vancouver.

● Among guests attending the shower at the home of Mrs. J. Ludwig, which was held for Miss Vivian Simpson prior to her marriage Sept. 4, were Mrs. K. Storey, Mrs. S. Benedetti and Mrs. D. McInnis.

● W. E. Graham of Slocan City was in Nelson to attend the funeral of the late W. M. Wood.

● Miss Ruth Haslam has left for a fortnight's holiday in Vancouver and other Coast centers.

Nakusp . . .

NAKUSP, B.C.—Mrs. Frank Tracey and two young sons, Alfred and Donald of Rutland, are guests of Mrs. R. H. Isarel.

Mrs. L. J. Edwards is a patient in the Arrow Lakes Hospital.

Mrs. Jordan Williams, who has spent the Summer months in Nakusp returned to Edgewood.

Mrs. J. McCraig and son Jackie and Mrs. Balding of Nelson, who have been the holiday guests of Mr. and Mrs. G. W. Battershall, left via S.S. Minto for their home.

Mrs. J. Hopkins and son Bruce of Nelson are guests of Mr. and Mrs. N. Herridge.

Mrs. Bolton H. Pearson of Nelson is visiting her sister and brother-in-law, Mr. and Mrs. Stanley Williams of Graham's Landing and her parents, Mr. and Mrs. Hunter Gardner of Glenbank, Nakusp.

Rev. and Mrs. B. S. S. Hartley and baby daughter left for Vancouver, where they will spend their vacation for the month of September.

Mr. and Mrs. E. C. Johnson, who were the guests of Mr. and Mrs. James Draper of New Denver, returned to Nakusp.

Mr. and Mrs. K. K. Munro of Kelowna and son Jock are holiday guests of Mr. and Mrs. Walter L. Maxwell. They are spending most of their time at Shemague Cabine at Telegraph Bay on the Arrow Lake, owned by Mr. and Mrs. Maxwell.

Mr. and Mrs. Frank Rushton, Miss Beth Rushton, Mrs. J. Argyle and baby daughter, Karen, who have vacationed at the Coast, returned Wednesday.

Mr. and Mrs. P. R. Henke and daughter Lorraine and young son Darrel, left on a motor trip to Kelowna. They were accompanied by Mrs. Henke's sister, Miss Amy Kershaw who is teaching in Kelowna. They will visit in Salmon Arm and Vernon en route.

Mr. and Mrs. E. J. Oxenham and children, Joy and Bernard, spent the holiday weekend in Vernon and will visit Mr. and Mrs. J. Motherwell and Mr. Oxenham's sister and brother-in-law, Mr. and Mrs. F. Loney.

Mr. and Mrs. George H. Keys were holiday guests of their son and daughter-in-law, Mr. and Mrs. H. Keys and family at their Willow Point Camp on Kootenay Lake. On their return they were accompanied by their daughter, Miss Winnifred Keys of Spokane, who will holiday in Nakusp for several weeks.

NAKUSP, B. C.—To compliment Mrs. Norman Carter of Vancouver, who with her husband Dr. Carter are renewing acquaintances through the district, Mrs. C. S. Leary entertained at the tea hour. The dining room table from where Mrs. A. E. Fowler poured tea, was covered with an ecru openwork linen table cover and centered with a three stand silver vase of red geraniums itnermingled with fernery. In serving, Mrs. Leary was assisted by her sister, Mrs. W. G. M. Hakeman. Guests were Mrs. Jordan Williams, Mrs. H. Murphy, Mrs. Howell Jordan, Mrs. L. J. Edwards, Mrs. P. Jupp, Mrs. J. Parent, Mrs. G. H. Gardner, Mrs. A. N. Cowan, Mrs. W. L. Maxwell, Mrs. J. Munro of Kelowna, Mrs. G. Jordan, Mrs. A. E. Fowler, Mrs. H. L. Miller, Mrs. George Keys, Mrs. H. W. Herridge, Mrs. E. W. Bill, Mrs. A. J. Grigg, Miss M. E. Harvey, Mrs. T. W. Harvey, Mrs. E. C. Johnson, Mrs. R. McWhirter, Mrs. A. Dunn, Mrs. R. Islip, Mrs. Cameron and the guest of honor, Mrs. Carter.

Willow Point . . .

WILLOW POINT, B.C.—Mr. and Mrs. H. Hankin had as their guests Mrs. T. Johnson and daughter Shirley and Miss D. Hesketh and Miss Reimann, all of Trail.

Dr. and Mrs. Bisson and family, who spent the Summer here at Les Fourniers, returned to Vancouver.

Mrs. A. Ball of Kimberley is visiting her brother-in-law and sister, Mr. and Mrs. H. Campbell.

Mrs. E. Gilroy of Chicago is visiting her brother-in-law, J. Gilroy and Miss C. Ross.

The potato is the crop most generally cultivated in Alaska.

BACKACHE
For quick comforting help for Backache, Rheumatic Pains, Getting Up Nights, strong cloudy urine, irritating passages, Leg Pains, and loss of energy due to Kidney and Bladder troubles, try Cystex. Quick, complete satisfaction or money back. Don't suffer another day without asking your druggist for Cystex.

Silverton . . .

SILVERTON, B. C.—Mr. and Mrs. J. L. Corral have as their guests the latter's aunt and sister, Mrs. Taft and Mrs. Wilshire of Vancouver, who will spend a week's vacation with them.

Miss Mary Joy Ham who spent the holidays at her home here, has left to resume her studies at the University of Oregon, at Eugene, Ore. She was accompanied as far as Spokane by her parents, Mr. and Mrs. A. M. Ham.

Mrs. M. Lueders, who has been visiting her sister, Mrs. M. Wallace, for the past month, left for Spokane en route to Olympia, Wash.

Mrs. J. Cooper and her grandson Lennie Erickson are spending a vacation with relatives in Nelson.

Mrs. M. Emerson and Mrs. M. Morrison were Monday visitors to Trail. On their return they were accompanied by Wayne and Barry Morrison who spent a holiday with relatives in Trail.

Mrs. A. Harding and grandson Ernest Harding returned from a week's visit with relatives and friends in Nelson.

Buddy Leask has returned from a holiday spent with relatives at Cranbrook.

Mrs. J. C. Scala has returned from a few days visit to Nelson, where she was the guest of her sister Mrs. J. Wood.

Mr. and Mrs. J. Steele, Lance and Tommy, accompanied by Mrs. J. Henderson and W. Henderson were visitors to Burton where they were guests of Mr. and Mrs. L. Porter.

Mr. and Mrs. J. B. Scala have as their guests Mrs. B. Gebhard and family of Needles.

Mr. and Mrs. A. V. Taylor and son Howard have taken up residence at the Windsor Hotel which they have leased from Mr. and Mrs. T. M. Leask.

Mr. and Mrs. J. Harding and sons Pat and Laurence and Colin Bell have left for a week's camping trip at Fisher Maiden Lake.

Miss Sharon Cave entertained a number of her girl friends, the occasion being her 13th birthday anniversary. A very enjoyable time was spent by the guests, who were Patsy and Rita Lind, Frances Nelson, Maryann Avison, Jean Leask and Shannan Cave.

Mrs. J. L. Wilson entertained when whist was enjoyed, prizes being awarded to Mrs. J. Bell and Mrs. M. Hunter. Delicious refreshments were later enjoyed by those present, who included Mrs. M. Wallace, Mrs. J. Bell, Mrs. M. Emerson, Mrs. M. Morrison, Mrs. M. Hunter, Mrs. J. Steele, Mrs. J. Henderson, Mrs. T. Burley, Mrs. J. Senning.

Harvey and Lloyd Wilson were guests of Mr. and Mrs. J. Forsythe of New Denver.

Mr. and Mrs. M. MacDiarmid and daughter Joy of the Emerald Mill, Salmo, are guests of the former's parents, Mr. and Mrs. D. F. MacDiarmid, after spending part of their vacation in Spokane.

The bayonet is said to have been invented in Bayonne, France, in the 17th century.

Phone 144 for Classified Service.

"BUILD B.C. PAYROLLS
FARM FRESH PACIFIC

There is abundant health and nourishment in every vacuum packed can of Pacific Milk. Irradiated to give that added measure of goodness that only this process can impart. Your grocer has Pacific Milk.
Pacific Milk
Irradiated and Vacuum Packed

CLOVER LEAF
Salmon

PERFECTION IN SEAFOODS
CD-18

Kaslo I.O.D.E. Aids in Inhalator Purchase

KASLO, B.C., Sept. 6.—Regent Mrs. E. H. Latham presided at a meeting of the I. O. D. E. held in the home of Mrs. F. S. Chandler Friday afternoon. Reports by the Secretary and the Treasurer were read.

Letters from families in England acknowledging food parcels were read along with letters from needy organizations for money received.

A donation of $25 was made to the Fire Brigade toward the purchase of an inhalator.

The Secretary was instructed to purchase a wreath for Armistice Day.

An invitation is to be extended to Mrs. G. S. McIntosh, Regent of the Nelson I. O. D. E. to visit the Kaslo Chapter.

Talent money was received from some of the members present.

Mrs. J. R. Tinkess and Mrs. G. S. Baker as hostesses served a delicious tea.

Cranbrook . . .

CRANBROOK, B. C.—Mr. and Mrs. Leonard W. Brockington of Ottawa are visiting their son and daughter-in-law, Dr. and Mrs. C. W. Brockington.

Rev. Alan Gardiner is spending a few days at Vancouver.

Mrs. H. L. Harrison returned to Cranbrook after several days at Trail.

Jim and Margaret Kelly of Kimberley were guests here of Mr. and Mrs. Allan Bakken.

Miss Muriel Baxter has returned from a short holiday at Vancouver.

Queen's Bay . . .

QUEEN'S BAY, B.C.—Mrs. J. R. Hughes left here Saturday for her home in Scotland. She will sail from Montreal on the Ascania. Mrs. Hughes same from Scotland last year to visit her mother-in-law, Mrs. F. M. Hughes.

Mr. and Mrs. Roy Fisher of Fisher's Paradise have had staying with them Mr. and Mrs. John Swan of Los Angeles, Mr. and Mrs. Richard Brooks of San Bernardino, Cal., Dan Martin of Spokane, Wash., Mr. and Mrs. Woodward of Rossland and Mr. and Mrs. Glen Douglas of Los Angeles, Calif.

Miss Kay Fisher of the staff of Kootenay Lake General Hospital is a guest of Mr. and Mrs. Alec Attree.

Mrs. Kenneth Attree was a guest of Mr. and Mrs. A. G. Cuthbert of the North Shore.

Mrs. George Porteous has gone to Fernie to stay with her son-in-law and daughter, Mr. and Mrs. John Colgur.

Bill Merz returned to Quesnel after a few days at his home here.

Herbie Merz left last week to take a job in Nelson at the Nelson Transfer.

From black coal tar are obtained over 8000 kinds of dyes, many of bright colors.

Phone 144 for Classified Service.

HEINZ
TOMATO KETCHUP

Attended Royal Anniversary Ceremony

NAKUSP, B. C., Sept. 6—Mrs. R. Baker arrived recently from Vancouver and is the guest of her niece and nephew, Mr. and Mrs. B. C. Crowell.

Mrs. Baker has just received word from her daughter Mrs. Elsie Lansdell who flew to Ethiopia two months ago from Burnaby, B. C., to join her husband there.

Mrs. Lansdell recently attended the seventh anniversary celebration given by His Majesety Haile Selassie and his Queen on their return to Addis Ababa.

Mrs. Lansdell wrote her mother that for the occasion she wore a formal pink gown with long white gloves, walked the whole length of the reception chamber when her name was called and curtsied to Their Majesties before some 500 high-ranking guests.

Harrop . . .

HARROP, B. C. — Mrs. W. D. Ogilvie and sons Robin and Ray, have left for a vacation at Calgary, Alta.

Freeman Furniture Co.
The Home of Furniture Values
PHONE 115 — NELSON, B.C.
MIRRORS
See Our Display of
PLATE MIRRORS
Many sizes and styles to choose from. Priced from
$5.50 to $53.50
Open 'Til 9 P.M. Saturday

Greenland is the world's most sparsely populated inhabited area, with about .04 persons per square mile.

See Our Windows for
Mid-Week Specials
at the
Butcherteria

Back to School
GOOD FOODS AT LOW PRICES
Check This List
PICKLING VINEGAR, SPICES, WHITE ONIONS, CUCUMBERS, etc.
—Italian Canning Prunes Are In.
—2 lbs. Blue Ribbon Coffee and 1 School Lunch Pail. All for $1.59
—Rolled Oats 5 lbs. Quick or slow cooking; 40¢
—Cinnamon Sticks, Celery Seed, etc.
—Pineapple Pieces Australian, 20 oz. tins Just in.
—Sockeye Salmon Fancy ABC; Tin 40¢
—New Pack Peas Fancy Broder's; No. 2, tin 23¢
—Tide Regular price 34c, With coupon 19¢
—Prunes Medium size, just in; 2 lbs. 35¢
—Freestone Canning Peaches $2.25
—Soup Clark's Vegetable; 3 tins 25¢
—Marshmallows White, McKillop's; Lb. 39¢
—Shinola Floor Wax Lb. tin 35¢
—Maple Butter 15 oz. tin 55¢
—Fresh Eggs Local A med., doz. 58¢ Large, Doz. 60¢
—Grapefruit Juice Blended and Orange Juice Just in.

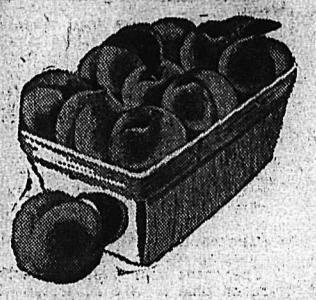

THEY'RE HERE
Hale Peaches
Lowest Market Prices
ALWAYS IS — WAS — AND WILL BE DEPENDABLE
THE LIBERTY
For ALL Your Food Needs — Phone 1192

Station CKLN

Nelson Daily News

Established April 22, 1902.

British Columbia's Most Interesting Newspaper

Published every morning except Sunday by the NEWS PUBLISHING COMPANY, LIMITED, 266 Baker St., Nelson, British Columbia.

Authorized as Second Class Mail, Post Office Department, Ottawa.

MEMBER OF THE CANADIAN PRESS AND THE AUDIT BUREAU OF CIRCULATIONS.

TUESDAY, SEPTEMBER 7, 1948

Bid for Power

Tasmania is making a strong bid to become the industrial nerve-centre of Australia, and to achieve this aim is pushing ahead with its great hydro-power schemes as fast as the shortage of manpower and equipment will permit. The island state, with its population of 250,000, is one of the few areas under consideration as the main British centre for supersonic research connected with long range peagons, which, it is stated, will require 100,000 h.p., increasing eventually.

Tasmania is the only state in the Commonwealth that could supply that power within the time needed, and have also a margin for its ever-expanding industries.

According to the power survey committee of the Standards Association of Australia, Tasmania's potential hydro-electric power approximates 1,750,000 h.p., which on the basis of population, is equivalent to 7000 h.p. per 1000 people. Nature has served Tasmania well to make up for its isolation. Its highlands, some thousands of feet above sea level, are interlaced with lakes, the sources of many rivers and streams waiting to be harnessed to give the electrical energy which industries are hungry for.

Debasing the Currency

By GEORGE BEETE, Kamloops, B.C.

Take a chapter from Francis the First (by Francis Hackett), a most remarkable and deeply human story of the life of the time when Columbus discovered America, when Francis the First had finally managed to obtain the necessary 1,200,000 crowns demanded by Charles the Fifth of Spain for the ransom of the two young sons of Francis; Francoise and Henry; the latter to become Henri the Second of France.

The Duke de Montmorency superintended the ticklish business of seeing the treaty fulfilled. The Spaniards were taken to a room in Bayonne and shown the bullion. It was to be packed in wooden boxes, 25,000 in each box and to be delivered to Bedossa, the Spanish plenipoltentiary, on mules, each mule to be accompanied by six guards.

But suspicion crept in from the start. Before this golden procession of 9000 lbs. could proceed on its journey: were the coins of standard alloy?

The experts took a crown. Horror!! it was not everything it should be.

An examination had to be made at once. No technique had been invented by which a transfer could be made without bringing nationalism into play, neither could bank-notes be substituted. It had to be real solid cash.

The French had collected the coins with the greatest difficulty from their improverished people, and they were anxious to hand them over with the least fuss in order to bring the Dauphin and his brother home to the promised land.

But now every coin had to be bitten by a Spanish expert, before it could be passed as genuine. And no sooner was the scrutiny undertaken than it was evident the French had been cheating. A large proportion of the coins were heavily alloyed. This discovery meant that the King of France had been swindled by his own mints, but the Spaniards saw good reason for being suspicious.

From the inspection of the money to its being counted, and nailed up again into the small boxes, then sealed and transported by mule under escort, (The Spanish scowling at the French and the French spying on the Spaniards), was a wearisome and exasperating experience under ordinary circumstances, but during the hot weeks of the end of June and beginning of July, it was worse.

Rumors spread like poisonous gases, and enmities generated like the plague. The perfectly simple exchange of a fixed sum of money in return for the release of two boy prisoners became a tragic-comedy charged with wicked human passions. But at last the inspection of 1,200,000 ducats was over.

The international farce had gone on from February to the second of July, 1530. It cost Francis more than 100,000 gold francs to meet the standard agreed upon. It also meant that some of the mint officials were sentenced to death.—End of quotation Francis Hackett.

This is a similar situation now prevailing in the international world of finance, and especially in Berlin, where no one can agree whose notes will be finally honored at their face value. Any introduction of new paper currency awakes suspicion, whoever issues it, and considerably more than the pious expression "Will Pay on Demand" has to back the note presented for purchases.

The following will show how real gold invigorated the currency of a nation, and led to its world power.

In or about the year 350 B. C., Philip of Macedon turned his attention to the gold mines in the Pangolos Mountains on the borders of Thrace.

The colony of Greek gold miners were working these mines in a very crude and haphazard manner, and Philip figured that if he could get the gold to flow faster, the gold would be useful for his future plans of maintaining an Army and bribing and corrupting his enemies.

He fortified the district, and proceeded methodically to create a great stream of gold, making Macedonia the richest country in the Hellenic world.

So great was this flow of gold coins that it reached Britain, where they became the standard of value long before the advent of the Romans.

There are more of these gold coins with the head and value on them in the museums than any other coins struck prior to the Birth of Christ.

Now that the International Bank has control of the price of gold, they are in virtual possession of all the gold in circulation, and also control the gold mines within the dollar bloc. They did not have to send in armies to seize them, but made an agreement to keep the price down in purchasing, but doubling the price when selling it in the countries where only gold is recognized as the standard of value.

Philip of Macedon was able to form an army of well-paid men for his son, Alexander the Great, to conquer the then known world as far as the Indies in the East, Egypt, Persia, Afghanistan, and the whole of Asia Minor down to the Persian Gulf and Arabia. He destroyed the armies of Darius, and made Greece the greatest single power in history.

?Questions? ANSWERS

Open to any reader. Names of persons asking questions will not be published. There is no charge for this service. Questions WILL NOT BE ANSWERED BY MAIL except when there is obvious necessity for privacy.

Inquirer, Nelson—Can you give me any cure for the habit of tobacco smoking?

Dissolve a teaspoonful of alum in a cup of hot water, let the solution cool, and use it frequently as a gargle and mouth wash whenever the ravening desire for a smoke comes upon you; also touch the palate, the gums and the "itchy" parts with glycerite of tannin or quince jelly. To assuage the gnawing in the gullet and the stomach, eat a few crackers with a glass of milk. Hot chocolate and an occasional indulgence in candies will be found beneficial.

LETTERS TO THE EDITOR

Letters may be published over a nom de plume, but the actual name of the writer must be given to the Editor as evidence of good faith. Anonymous letters go in the waste paper basket.

Wonders at Rumors Kaslo Road Impassable

To the Editor:

Sir—Congratulations to whoever is responsible in Nelson for having the cave-in on the Ainsworth hill attended to at long last. It occured sometime before March 31st.

When I came here from the prairies to reside in Kaslo, on April 1st, I was informed in Nelson that the road to Kaslo was impassable. However, being a woman driver, I decided to try it out, since I knew that the mail stage must surely be getting through. I found the 10 miles from Fraser's Landing to Ainsworth was a mess, requiring much low gear travelling, and with many shoulders fallen away, cave-ins of various sorts, and little gravel on any of the slippery surfaces.

It was with a great deal of pleasure that I found the 14 miles from Ainsworth to Kaslo in excellent condition, well gravelled, and with one wash-out which had a gang of men working on it.

And this has been the case ever since. The Northern 14 miles is a treat to travel on, despite its being cared for by one small road crew, one old road scraper and one truck. The road from Ainsworth to Fraser's Landing is a mess.

Nevertheless it is definitely passable, although I hear from friends that they did not get up to see me as they were informed in Nelson that the road to Kaslo is impassable. Surely this attitude is not sponsored by the Nelson Board of Trade, especially since Ainsworth and Kaslo and all similar outlying towns are backing up Nelson in the "On to Nelson" drive for a good road.

(MRS.) RUBY F. SHILLINGTON, Kaslo, B.C.

Salmo Not "Just a Joint" But Going Ahead "Fast"

To the Editor:

Sir—May I through your valued column tell D. G. R. Sargent that we did without his vote and can get along fine without his advice? The Salmo people are quite able to manage their own school business and know quite well what they intend to do, without his suggestions or common sense.

And in our place, "D.G.R.S.," you suggest "Boycott Nelson"? You would like to see Salmo get a school. I don't believe it! We are not a bunch of illiterates, but I am sure it is a great pity that we have not got "D.G.R.S.'s" brains here at Salmo, because I feel sure if he was here, he would know just what to do and we'd have our school. If the proposed school had merely been $100, the bylaws would have been bucked just the same and we would still have no school.

I wonder if "D.G.R.S." has been to this district lately, because he may be like many others who think Salmo is "just a joint." This district is fast going ahead. It is not a mining or lumber camp, it is a large dairy district, besides having lumber and mining interests. Re Monday's editorial, it was the property owners of Nelson City who voted down the bylaws, not the property owners of District 7.

"SALMOITE."

Looking Backward

25 YEARS AGO

From The Daily News of Sept. 7, 1923

Miss Mary Scanler, who has been visiting the Coast for two weeks, returned to Nelson.

A fire has broken out in the Mankin timber limit at Hall, and is sweeping uphill, throwing up clouds of smoke which can be seen miles away.

Mr. and Mrs. William Simpson have had as their guests Mr. and Mrs. George Harper of Winnipeg.

Grand Forks won the baseball pennant for the Boundary championship after they defeated Curlew on Sunday at Grand Forks in the final game of the championship series with a score of 10-8.

40 YEARS AGO

From The Daily News of Sept. 7, 1908

The first Fall Fair of the Revelstoke Agriculturalists' Society opens Monday next, and will last three days.

H. B. Walkem of Vancouver is making an official tour of the Nelson District of the C.P.R. He will inspect the line and look into the progress of the improvements made this year.

Mrs. D. C. Coleman arrived from the Coast yesterday. Mr. Coleman, Superintendent of the C.P.R., will also return to Nelson shortly.

The Court House which is being built in Nelson is rapidly assuming a finished appearance. Arrangements are being made for the necessary details as to furnishing the new building.

9264
SIZES
34—50

Marian Martin

NEW FAVORITE

Just the way you love to look! Pattern 9264 is the smartest of new shirtfrocks, slenderizing and graceful, with scalloped collar and cuffs, gored, front-pleated skirt.

This pattern gives perfect fit, is easy to use. Complete, illustrated Sew Chart shows you every step.

Pattern 9264 in sizes 34, 36, 38, 40, 42, 44, 46, 48, 50. Size 36 4 yards 35-inch; ⅞ yard contrast.

703

Laura Wheeler

PRACTICAL TOO!

Gay aprons for pretty maidens! A panel of flowers, a splash of morning glories with leaf-pocket—less than two yards for both!

These will create a sensation as gifts, as bazaar items! Pattern 703; emrboidery transfer; cutting guide.

Laura Wheeler's new, improved pattern makes needlework so simple with its charts, photos, concise directions.

Send TWENTY-FIVE CENTS in coins (stamps cannot be accepted) for each pattern to Nelson Daily News, Pattern Dept., 266 Baker Street, Nelson, B. C. Print plainly PATTERN NUMBER, your NAME and ADDRESS.

Aunt Het

By ROBERT QUILLEN

I read in a science article that noises can hurt you like a bad disease. It's true, too. I'd rather have mumps than hear Amy's dog barkin' all the time.

SALLY'S SALLIES

"Good grief! You've worn out the seat already!"

News of the Day

RATES: 22c line, 27c line black face type; larger type rates on request. Minimum two lines. 10% discount for prompt payment.

LEGION W.A. MEMBERS
General meeting Wed. Sept. 8

ATTENTION KINSMEN
Meeting 6:15 sharp. Hume Hotel

Large selection of English Tobaccos at VALENTINE'S.

Queen City Rebecca Lodge No. 16 I.O.O.F. meet tonight 8 p.m.

2nd Nelson Scout Troop meets tonight at 7 p.m.

Kinsmen meet tonight, Hume Hotel, 6:15 p.m.

Pack Sacks for hunters, campers. JACK BOYCE MEN'S SHOP.

Why not give us a call to increase your fire insurance protection today?—C. W. APPLEYARD.

Full hockey story of the famous Bentley family. WAITS.

Electric floor polishers for rent. Beatty Service. Ph. 91. K. Skilton.

OUR PHONE NUMBERS ARE 1177 AND 1178. FAIRWAY MEAT MARKET.

We pay highest prices for used furniture, etc.
NELSON EXCHANGE, 520 Vernon.

2nd Nelson Scout and Cub Aux. meet at Mrs. McGregor's, Wed. at 8 p.m.

Enough insurance in sound companies is sound business. See BLACKWOOD AGENCY.

We have genuine Chrysler factory approved parts for your car.
CUTHBERT MOTORS LIMITED

Old papers, 15c bundle. Lay in your supply now, and cheat Old Man Winter. Nelson Daily News.

Bring that valuable timepiece to COLLINSON'S for reliable repairs at moderate prices.

J. R. Watkins for quality Spices and Extracts. Call Spencer C. Colman, 208 Anderson St.

Brighten your living room or dining room with a new carpet from STERLING HOME FURNISHERS

ELECTRICAL CONTRACTING
Alterations, New Installations
R. C. Catton Phone 389

JUST RECEIVED A FULL LINE OF WESTCLOX CLOCKS AND WATCHES.
GREENWOODS HARDWARE

New Modern Serving Trays
Sensible and serviceable
95c to $4.30
WOOD VALLANCE HARDWARE

JUST A FEW MORE CHROME CHAIRS LEFT AT OUR SPECIAL PRICE, EACH $8.50
AT GREENWOOD'S

Roofing paper in 2 and 3 ply, also building paper, tarpaper, wall felt in 12 and 16 oz., roofing cements, etc.
HIPPERSON'S

Attention Canadian Legion Members. Members are requested to meet at the Canadian Legion today (Tuesday) at 1:30 p.m. for the purpose of attending the funeral of the late comrade John N. Anderson.

FUNERAL NOTICE

Funeral services for the late Jacob Fey will be held from the Thompson Funeral Home Tuesday at 9:30 a.m. Rev. A. Stewart of the First Presbyterian Church will officiate and interment will be in Nelson Memorial Park.

The Success of Good Roads in This District Depends on
YOU
Do Your Part —
Attend the Banquet
Civic Auditorium
Sept. 10 — 6 P.M.

Why not list your house with C. W. Appleyard today. We can often arrange a cash deal through our mortgage facilities.

Fire Brick, like new, 7½c. Building Brick, clean, very good condition, 3½c. Located C.M. & S. Scrap Yard, Trail. Enquire A. W. Krocher.

Junior tricycles—Good sturdy construction, ball bearings $12.50 and $14.50.
The CHILDREN'S SHOP—652 Baker

Just received! Sleeping bags for the hunter. Finest quality, large size. Also sleeping bags for junior, pack boards, haversacks, etc.
HIPPERSON'S

Don't miss the free Band Concert —Trail Maple Leaf Band, Lakeside Park, Thursday night, September 9 at 7 p.m. In case of rain, concert will be in Civic Arena.

"SAL-FERRICITE"
HARDENS AND WATERPROOFS CEMENT IN A FEW MINUTES. ASK ABOUT IT AT GREENWOOD'S

ERASCO PAINT REMOVER—Removes paint without damage to under-surface. Quarts—$1.30—Half Pints—50c — BURNS LUMBER & COAL CO.

The annual general meeting of the Nelson and District Boy Scout Ass'n will be held in the Blue Room of the Scout Hall on Tuesday, September 7th at 8 p.m.

Are you in favor of good roads? If so voice your approval of the Southern Trans-Canada Highway movement by attending the banquet Sept. 10th, Civic Auditorium, 6 p.m. Tickets $1.50 Board of Trade office.

Rebuilt typewriters, all standard makes. Remingtons, Royals, L. C. Smiths and Underwoods for rent. D. W. McDerby, "The Typewriter and Adding Machine Man, 536 Ward Street, Nelson.

The British Israel Association
Col. I. G Wright
will lecture on Sept. 7th at 8 p.m.
Women's Institute Room
Civic Centre
Subject: War Three—When? Where?

To Debate Public, Worker Ownership

LONDON, Sept. 6 — The annual Trades Union Congress, scheduled to take place in Margate, England, from Monday through next Saturday, faces one big question: "Should the organized workers be both masters and men in nationalized industry?" Nine important British trade unions think they should be, more or less. But England's top union leaders and the Labor Government say no.

Unions of mine workers, railway workers, constructional engineers, post office workers, agricultural workers, bank employees, engineering and shipbuilding draughtsmen and white collar groups are pushing resolutions. These add up to the feeling that the British Government should turn over nationalized industries to the workers. In other words, that public ownership is not enough.

But the General Council of the Trades Union Congress considers that theory is syndicalism. And the Council repudiates the idea outright, in accordance with the 50-year-old British trade union theory.

MOSCOW FAREWELLS CANADIAN

MOSCOW, Sept. 6 (AP)—About 150 persons attended a farewell party given at the Canadian Embassy in Moscow Saturday night for John Holmes — Canadian Charge D'Affaires.

Holmes is leaving the Russian capital Tuesday for Paris to attend the United Nations General Assembly. Early next year he will return to the External Affairs Department in Ottawa.

John Watkins—the new Charge D'Affairs — was welcomed by the guests, who included Frank Roberts, British special envoy, and Walter Bedell Smith, United States Ambassador.

FOUR DEATHS IN SHAM BATTLE

LONDON, Sept. 6 (AP) — Two more real casualties have been reported in the joint British-American mock aerial battle in its last day over the British Isles, bringing the number of fatalities to four. The latest victims are two R.A.F. pilots who crashed to their death in a Mosquito night fighter while hunting bombers.

As the manoeuvers approached a close, raiding R.A.F. and United States bombers again penetrated British aerial defenses with London, the Portsmouth naval base and Southampton identified as the principal targets. The umpires said 23 raiding planes were eliminated. As during the war, the job was divided between American bombing attacks by day and British planes flying at night.

LOST IN CLOUDS

Now the umpires must study the reels of flim snapped by gun cameras in both the raiding and defending planes.

During the height of last night's raids, two defending Spitfire pilots went to the aid of a raiding Lancaster bomber which got lost in a cloud with its radio out. They escorted the bomber back to its base.

Driven From Bed by Mosquitoes, Breaks Leg in Fall

BALTIMORE, Sept. 6 (AP)—The mosquitoes were too much for Adam Collins. Police found Collins this morning lying on the sidewalk in front of his Baltimore home. Collins said the mosquitoes had pestered him and finally driven him from his bed during the night. While attempting to put a screen in his second floor bedroom window, he fell out. Collins is 43 years old. Police said he had a broken leg and possible internal injuries.

NEW BATTLES IN CHINA WAR

NANKING, Sept. 6 (AP) — The pro-Government newspaper — The Central Daily News—says there has been a new flareup in China's recently quiet civil war. The Daily News, says Chinese Government forces have defeated three columns of General Chen Yi's Communist Army at Shuyang and Lienshui. Both communities are more than 100 miles North of Nanking. The paper concedes that Government reinforcements are being rushed to stop a threatened Communist offensive at Hwaiyin, only 20 miles from Lienshu.

FREIGHT TRUCKS
LEAVE NELSON DAILY
At 10:30 a.m. — Except Sunday
Trail Livery Co.
M. H. McIVOR, Prop.
Trail—Phone 135 Nelson—Phone 35

Nelson - Trail
Rossland Freight
J. C. MUIR
Phones: Nelson 77; Rossland 171; Trail 1001
Connections for:
SALMO — KASLO — CRESTON — NAKUSP

Always Put Something Away

There is a time to save, as every good housekeeper knows. And these are days when you would be wise to start a Savings Account.

What you save today will be cash on hand when you need it. Let The Canadian Bank of Commerce Savings Department help you always to put something away.

THE CANADIAN BANK OF COMMERCE
NELSON BRANCH — J. R. McLENNAN, Manager

180-8

ECORD CROWD AS EAST KOOTENAY AIR SCORES HIGH SUCCESS

LAKE WINDERMERE, B. C., Sept. —East Kootenay's Agricultural and dustrial Exhibition, staged at Athmer during the weekend, was an tstanding success. A record atndance was drawn from Cranook, Kimberley, Fernie and Calry, and representation from Combia Valley points gave the high attendance figures in seven years consecutive Fairs at Athalmer rounds.

The Exhibition was marked by a avy increase of industrial disays.

Hugh Crockard, seed potato divion, Dominion Ministry of Agriiture, said club entries were equal any in the Province. The cup as won by South Country Club, resented by Howard King, repreenting Cranbrook Board of Trade. Miss Eileen Cross, Home Economs, U.B.C., termed juvenile classes "really wonderful quality."

The entertainment program began riday evening with Indian tribal ances in full costume around a lazing camp fire. Men, women and ildren took part in the colorful vent, which was followed by a reworks display.

A grand parade led by Cranbrook igh School Girls' Bugle Band pened Saturday afternoon's proram. Kimberley Pipe Band also as in attendance.

The Exhibition was officially pened by Hon. Senator J. H. King, .C., M.D., Speaker of Senate.

EW BUILDING N USE

The new Industrial Display Buildg was a feature attraction. Mark reek Store of the Consolidated lining and Smelting Company, imberley, had a remarkably fine isplay, featuring valuable furs, ore nd concentrate samples from the ullivan Mine, and fertilizer samles from Warfield, and sketches nd paintings done by Kimberley ketch Club members. Part of the imberley display was replicas of rown jewels, and fine displays of lowers, featuring gladiolas, from he Company exhibition gardens at imberley.

The Department of Agriculture xhibited field and garden crops. nd farm machinery firms showed heir equipment.

Local and District business firms nd the local section of the B. C. orest Service had interesting disays. The National Film Board howed pictures at intervals.

Culminating feature was the anual dance and supper at Lake Winermere Memorial Community Cene in Invermere, which attracted apacity crowds.

The R. Randolph Bruce Shield for ompetition between rural schools as won by Canal Flat for the secnd consecutive year. Honorable ention went to Wasa and Athalmer-Invermere Schools.

Prizes in most important classes were:

Poultry—1, George Annis, Invermere; 2, Douglas Piggot, McMurdo.

Bantams and pet stock—Tie, D. K. Piggot, Golden; Mrs. S. Yadernuk; Spillimacheen.

Dairy products—1, Mrs. S. Yadernuk; 2, tie, Mrs. George Annis, Jack Dubois, Windermere; Barbara Laird, The Benches, and Mrs. F. B. Young, The Benches.

Fruits—1, George Hirt, Kimberley; 2, J. A. McDonald, Flagstone; 3, A. B. Smith, Cranbrook.

Grain and seed—1, Mrs. S. Yadernuk; 2, H. H. Peters, Athalmer.

Field crops—1, Mrs. S. Yadernuk; 2, H. H. Peters.

Vegetables—1, Ernest Ede, Windermere; 2, Edwin Ede, Windermere.

Flowers—1, A. E. Fisher, Invermere; 2, Ernest Ede.

Domestic science—1, Joanne Watt, The Benches; 2, Mrs. V. Dubois, Windermere; Mrs. Robert Wehrli, Brisco.

Needlework—1, Mrs. O. F. Young, Invermere; 2, Joanne Watt.

Special to girls' sewing classes—Prize for blouse—1, Wilma Joan Wolf, Athalmer; 2, Dolores Appleby, Invermere; 3, May Guey, Athalmer.

Apron—1, Marion Pietrosky; 2, Lynn Tunnacliffe; 3, Shirley Millier, all Invermere.

Embroidery—1, Dolores Appleby; 2, Lynn Tunnacliffe; 3, Christine Weir, Invermere.

Special to Girl Guide groups—Blouse—Christine Weir.

Knitted sweater—May Guey.

Wallace Back From South, as Dewey Starts Tour

NEW YORK, Sept. 6—Henry Wallace is back in New York from his Southern campaign tour, tired but in a jovial mood. The Progressive party presidential candidate arrived by plane from Knoxville, Tennessee. He was met by a delegation of some *50 supporters led by a 16-year-old* New York girl.

She carried a banner reading: "Not for all the eggs in Dixieland will the waving flags be furled in Dixieland. We will hatch a bright new world."

Republican presidential candidate Thomas Dewey, meanwhile, plans a determined bid for support from the usually Democatic South. A Republican headquarters announcement claimed that: "Thousands of *Southern voters are ready to vote* for Dewey and Warren and for the establishment of a real two-party system in the South."

SCHUMAN ENDS FRENCH CRISIS, FORMS GOV'T

Dissident Socialists Accept Key Posts; Workers Get Bonus

NO OPTIMISM

PARIS, Sept. 6—The new French government of Premier Robert Schuman, formed Sunday to end an 8-day crisis, held its first meeting tonight, and ordered the immediate payment of a cost of living bonus of 2500 francs to millions of French workers. The *recommended bonus* is equal to around $8.33 in American currency.

The initial government action came soon after Schuman formed his new Cabinet of France's three middle parties. He presented the Cabinet *today to President Vincent Auriol.* Formation of the new cabinet ended a period of eight days in which France has been without a governing body.

The Premier is not too optimistic over the outlook. He and his colleagues met earlier with *President* Vincent Auriol for half an hour—and after the meeting, Schuman remarked:

"The birth of this government has been arduous. Let us hope that the energy put in action for its constitution will be maintained for the pursuit of its acts."

Radical Socialists, Popular Republicans and the Socialists make up the Cabient along with one Independent.

A few days ago, Schuman gave up his attempts to form a Government and resigned as Premier-designate, but he withdrew his resignation *Saturday.*

In Schuman's new government, Socialist Jules Moch remained as Minister of the Interior, controlling the French police. In addition to his job as Premier, Schuman will serve as France's new Foreign Minister.

There are fourteen ministers and nine secretaries— and in some key posts are five members of the Socialist Party. It was the withdrawal of support by the Socialists that caused the downfall of Schuman's first coalition government on July 19th.

Eire Will Stand With Canada Against Reds Says Costello

OTTAWA, Sept. 6—Premier Costello of Eire pledged his country's aid to Canada if ever the Dominion is threatened by war from a Communistic nation, in an Ottawa radio address over a national network.

Mr. Costello warned that the virus of atheistic Communism is poisoning the blood stream of countries and their inhabitants. He said that an uneasy peace discomforts the world, *despite efforts* by men of good will to exorcise the spectre of war.

The Irish Government head says that Eire is anxious to help in creating the conditions of a just and permanent peace.

Meantime, a Dublin newspaper—the Sunday Independent—said that Ireland is preparing to scrap her External Relations Act of 1936. Such a move would sever one of the country's last ties with the British Commonwealth.

In Ottawa, Premier Costello refused to comment on the newspaper's editorial.

TOE CAUGHT IN BIKE CHAIN GETS AID FROM FLOCK OF COPS

LOS ANGELES, Sept. 6 — It was only a minor traffic accident—but you'd think something major had happened.

An ambulance was called to a certain Los Angeles street corner today. A radio patrol car, a motorcycle cop, a carload of traffic investigators also turned up. There, sitting in the street, was two-year-old Howard Rapoport. He was yelling.

Howard was the victim of the accident—his toe had caught in the chain of a bicycle pedalled by his six-year-old brother Neal.

When the excitement died down, Neal was found hiding under his bed.

RED PAPER RAPS SPY INVESTIGATOR

MOSCOW, Sept. 6 — Communist youth newspaper (Kosomolskaya Pravda) *today* attacked Representative J. Parnell Thomas, Chairman of the U. S. House Committee on Un-American Activities. The article denounced Thomas for what it called his hatred for progress and democracy.

The broadcast said that at present Thomas laments the fact that a man cannot be imprisoned for being a Communist. But, said the article, his dream is not far from realty.

St. Eugene Hospital Training School, Founded in 1910, To Close

CRANBROOK, B. C., Sept. 6 — Sisters of Providence of Charity have decided to close the St. Eugene Training School operated here since 1910 in conjunction with St. Eugene Hospital. Reason for the *closure is the increasingly specialized* requirements for Registered Nurses for which qualified instructors are unavailable on the small scale operation of the training school.

At present the school has three classes of undergraduates numbering 21 students. They will be given the option of completing their training at St. Eugene Hospital or transferring to another training school in the province.

Founded in 1910 the school has graduated a class each Spring since 1913, with a total of 164 registered nurses. Early day lecturers include *Dr. J. H. King, now speaker of the* Senate, and Dr. F. W. Green, who is still connected with the school, and other qualified volunteers. With additional requisite courses a full-time instructor was added, in addition to part time lecturers in some subjects. For the past several years St. Eugene undergraduates have taken specialized training sections *in mental hospital nursing, sanitor*iums care and pediatrics at Vancouver hospitals.

Sister Denise Marguerite has been school supervisor here for the past five years. This city has an active St. Eugene Alumnae Association, and graduates of the school were in medical services from the Far East to central Europe during war years.

The 17 members of the senior and intermediate classes now training will remain at St. Eugene Hospital, the seniors to graduate from St. Eugene Training School next Spring. The four junior student nurses will transfer in mid-October from the *St. Eugene School to St. Paul's Hos*pital School at Vancouver from which they will graduate when they have completed their course.

SAYS DAUGHTER WALKED TO DEATH IN RIVER "CALLED BY HOLY SPIRIT"

BANCROFT, Ont., Sept. 6—The father of 18-year-old Violet Goglin says his daughter was "called by the Holy Spirit" into the icy waters of the Madawaska River near Bancroft, Ont. The girl was drowned Aug. 29 when she walked into the water until it closed *over her head.*

As the water enveloped Violet, she was said to have repeated: "Faith is the victory." Her 23-year old sister Viola stood by on the river bank and watched the girl enter the river.

***Violet's father, Henry Goglin,* says he is not sad about his daughter's death—neither are her 11 brothers and sisters. They are all happy because, Goglin says, she *had received the blessing of the* Lord and had been called to Him.**

Mr. Goglin said Violet received the blessing a week ago last Thursday. On that day she began praising the Lord and continued doing so until last Sunday.

The victim's father says he doesn't belong to any special religious cult. He says he broke away from the Evangelical Church about five years ago to worship in his own way. Mr. Goglin says the family's form of worship is based on the Bible and *has no other name but "Jesus".*

Provincial Police have conducted an investigation, and say no inquest will be held.

Story of C. P. Published

TORONTO, Sept. 6 (CP) — M. E. Nichols' history of The Canadian Press will be published in November, the Ryerson Press announced today.

The book, written in two years by the 75-year-old Vancouver newspaperman, is a record of cooperative news gathering in Canada with its paralleling story of the development of newspapers across the Dominion.

Much of it is devoted to a narrative of the controversial happenings that led to the founding of the Ca*nadian Press in 1917, a story of the* many colorful personalities who fought and won the hard battle for the means of giving the Canadian people a quick and accurate news report.

The 10 years between 1907 when the Western Associated Press, forerunner of CP, was formed, and the establishment of the national asso*ciation held constant clashes among* newspaper publishers and between them and other interests. Mr. Nichols, who took part in the battle from the start, has recorded them in detail.

The 320-page work, as yet untitled, also contains the record of the steady but less spectacular later development of CP and the way it *brought Canadians the story of their* fighting men in two wars.

Mr. Nichols started work on the book independently after his retirement as publisher of the Vancouver Province and, writing most of the 110,000 words in longhand, completed it on schedule two years later.

Killer's Target Wants Gun

KINGSTON, Jamaica, Sept. 6 — Something new in the battles of the underworld against society is still going on in Kingston, Jamaica. One Islander, Eric Goldson, has asked police for a gun so that he may get a bloodthirsty criminal who has ter*rorized Jamaicans since Wednesday.*

The criminal, Ivan Martin, escaped from pentitentiary last April, and has struck terror into the Jamaicans ever since. His deeds recall exploits of pirates during the days of the Spanish Main. So far, *the swashbuckling ex-soldier has* killed four persons and injured seven others.

NOT WORRIED

Martin has threatened to remove Goldson, as he put it—"for telling the police on me." But Goldson is unperturbed by the threats, and says he can outshoot Martin any time.

The entire police force of Kingston any many special constables are keeping up a ceaseless search for the escapee. Citizens are staying in their homes—not worrying about the $2000 reward for Martin's capture.

KINGSTON EDITOR SCORES WITH PLAY

KINGSTON, Ont, Sept. 6 — A new play by Robertson Davies, a former Kingston editor, has gone into its second week in Kingston before cheering audiences. It marks the first time in the city's theatre history that any single play lasted more than three days.

The play—Fortune My Foe—is being extended by Arthur Sutherland's International Players due to its extreme popularity. The original engagement in Kingston was for ten days, but it's going to stay a week longer.

Sharing equally with Author Davies and Producer Sutherland in aud*ience enthusiasm is Grant MacDon*old—a Canadian artist currently on the staff of Queen's University. Mr MacDonald painted a set of extraordinary beauty with impressionistic emphasis on Kingston's peculiar ancient charm.

Crowds are turned away regularly from the 350-seat Little Theatre since the new comedy had its pre*miere on August 31.*

The mythical Santa Claus known to English-speaking children has a parallel in every European country.

U. S. Squeezes Out Sailing Victory

TORONTO, Sept. 6.—American challengers nosed out the Canadian defenders in the international tumlaren team sailing championships at Toronto Sunday.

The U.S. team came from behind in the sixth and last race to edge the Canadians 63½ points to 63.

ATOMIC SCIENTIST DIES

PASADENA, Sept. 6 — One of *the scientific advisers in the U. S.* Government's war-time development of the atomic bomb, Dr. Richard Tolm, of the California Institute of Technology, died today. Dr. Tolman suffered a stroke on Aug. 14 and was stricken with pneumonia last week. He was 67 years old.

The custom of chaining books to *stands or reading desks was common* in parts of Europe in the 15th and 16th centuries.

Make Democracy Work, Bengough Anti-Red Formula

TORONTO, Sept. 6 (CP)—Percy R. Bengough, President of the Trades and Labor Congress of Canada, said today the best protection against Communism is "to see that democracy operates in the best in*terests of all citizens.*"

"It is not possible to strengthen the position of democracy and democratic institutions by instituting and practising the policies of dictatorship," he declared at a Labor Day celebration of the Toronto Dis*trict Trades and Labor Council.*

Mr. Bengough, currently engaged in a controversy with a Congress faction over Communism in the T. L.C., declared an "intensive campaign" is being conducted by some "in an effort to smear the labor movement with Communism."

He said "some papers and magazines" are conducting this "propaganda," though his prepared address did not refer to last week's action by officers of 23 Congress Unions in forming a permanent organization to sweep the T.L.C. clean of Reds.

He said the international situation demands that everyone be on his guard against Communism.

BIG BUSINESS EXPLOITATION

"However," he added, "one cannot justify the manner in which big business is endeavoring to exploit the natural fear of our people in order to advance their own cause and facilitate their exploitation of the people . . .

"The vast majority . . . and neither they nor their employers carry on with all this ballyhoo about Communism.

"If one looks at those at present conducting phony anti-Communist campaigns, you won't find the *employers who have established a* reputation for fair dealing with their employees, but you will find a class of influential employers who are rabidly hostile to any organization of employees formed to improve conditions of employment."

"Canadian labor," he said, "must not be stampeded by those endeavoring to bring in repressive legislation in the foolish belief that any group of citizens can protect their own freedom by de*stroying the freedom of others.*"

$304,000 SPENT IN RED CROSS FLOOD AID

SPOKANE, Sept. 6—The American Red Cross said today that it *spent $304,000 providing flood dis*aster relief for 927 families in Idaho, Montana and Eastern Washington since the floods first struck this Spring.

The early American eating places were patterned after the inns, taverns and coffee houses in England

FOUR LOST ON MATTERHORN

BERNE, Switzerland, Sept. 6—The Matterhorn, one of Europe's most famous and most treacherous mountain peaks, apparently has claimed four more victims. Four young Swiss mountain-climbers have been missing since Friday when they set out to reach the 14,000-foot summit without a guide. It is feared they perished in a snowstorm.

RENEWS BULGARIA PLEA FOR U. N. MEMBERSHIP

NEW YORK, Sept. 6 — The Foreign Minister of Bulgaria—Vassil Kolarov—has renewed his country's demand for admission to the United Nations. Kolarov spoke at the closing session of the Grand National Assembly yesterday. He said that Bulgaria leads a consistent peace policy and gives undeniable proof that she is worthy to take a place in the midst of the nations.

FAMOUS SINCE 1750

Distributed in Canada by Calvert Distillers (Canada) Limited

FAMOUS SINCE 1750

Distributed in Canada by Calvert Distillers (Canada) Limited

This advertisement is not published or displayed by the Liquor Control Board or by the Government of British Columbia.

1792 1948

156 YEARS STRONG

STRONG financially. "North America" Companies' Group Assets (including Surplus to policyholders) as at December 31st, 1947 were $297,672,939.59.

STRONG in wealth of experience gained by serving the public interest for 156 years.

STRONG in policyholders' confidence and respect because policyholders' interests always come first.

STRONG in service with its coast-to-coast Canadian organization of Service Offices staffed by Company-trained employees to provide insurance facilities and render immediate service through "North America" Agents or Brokers, whenever and wherever required.

"North America" policies are sold only through Agents and Brokers.

INSURANCE COMPANY OF
NORTH AMERICA
COMPANIES
CANADIAN HEAD OFFICE—TORONTO
FIRE • MARINE • CASUALTY
Service Offices throughout Canada
INSURANCE COMPANY OF NORTH AMERICA
INDEMNITY INSURANCE COMPANY OF NORTH AMERICA
THE ALLIANCE INSURANCE COMPANY OF PHILADELPHIA
PHILADELPHIA FIRE AND MARINE INSURANCE COMPANY

"DODGE is first with me"

say DODGE owners from coast to coast

"BECAUSE DODGE HAS BEEN A LEADER IN OFFERING WORTHWHILE NEW FEATURES FOR 35 YEARS"

From 1914 when Dodge was first to introduce the all-steel body . . . up to 1948 when Dodge added the *extra* comfort of super-cushion tires . . . you have been able to enjoy in a Dodge car the most modern features in automotive engineering and design.

Let's look at the engineering record: in 1931 Dodge adopted *Floating Power, featuring 3-point* rubber cushioned engine suspension* to cut the effect of engine vibration to a minimum; in 1934 Dodge added Scientific Weight Distribution, with all passengers cradled between the axles*—as part of the famous Dodge Floating Ride; in 1937 owners acclaimed the Hypoid Rear Axle* for its quieter operation and longer life—in 1939 Independent Front Wheel Suspension*, *by absorbing road shocks, produced* a much smoother ride—in 1941 Dodge introduced Fluid Drive* on its Custom models, which still remain the lowest-priced cars with this quality feature—also in 1941 Dodge set a new standard *of motoring safety* with blowout-safe Safety Rim Wheels**—in 1946 Dodge eliminated the annoyance of the clogged fuel line by fitting an Oilite Permanent Fuel Filter** in the gas tank—water and dirt is filtered from the gas *before* it enters *the fuel lines;* in 1948 Dodge *once again* was a leader in its price class by fitting super-cushion tires as standard equipment on all models.

Add to this outstanding engineering record the style and comfort that have always been combined in Dodge . . . *restful chair-high seats—ample* head and leg room— wide doors and many other comfort features . . . then you'll understand why Dodge owners say: "Dodge is *First* with me!"

*Only now being adopted by other manufacturers.
**Exclusive to the Chrysler Corporation of Canada, Limited.

DODGE *De Luxe • Special De Luxe • Custom*

THERE'S NO SUBSTITUTE FOR TIME-TESTED DODGE DEPENDABILITY

CUTHBERT MOTORS LTD.

503 VERNON ST. PHONE 75

MAYFLOWER WAREHOUSEMEN'S ASSOCIATION

SETS *Nation-wide* STANDARD *for*
MOVING & STORAGE

Wherever you go you'll find Mayflower the leader in the field of moving and storage. Only experienced men, expert in their jobs handle your prized possessions. Their efficient methods, courtesy and service are unsurpassed.

IN NELSON

Williams Van Lines Ltd.

Is Your Local Mayflower Warehouseman

PHONE 1106-7 NELSON, B.C.

Exclusive Agents Aero Mayflower Transit Co., Nation-Wide Furniture Movers

Braves Boost Lead; Sox Sweep Twin Bill

By STEVE ROBERTSON

Boston Braves lengthened their National League lead to four games over runner-up Brooklyn Monday by clipping the Dodgers twice, 2-1 in 14 innings and 4-0 in a second game called after seven innings because of darkness.

Meanwhile Boston Red Sox hiked their American League lead to 1½ games by sweeping a doubleheader from Washington 14-6 and 2-1 while Philadelphia and New York spit a twin bill.

Left-hander Warren Spahn pitched the distance for the Braves in the first game in which he gave the Dodgers only five hits. Right-hander Johnny Sain won his 18th in the abbreviated afterpiece. The second game was Boston's fifth successive victory over the challenging Dodgers.

New York Giants kept within striking distance of the Braves by sweeping both ends of a double-header with Philadelphia Phillies. Giants won the opener 4-3 in 13 innings and took the seven-inning nightcap 3-0 behind the four-hit pitching of Clint Hartung. Curt Simmons, Phillies' rookie southpaw, walked 12 men in the second game but was not scored upon until the seventh when the Giants crashed through for three runs and drove him from the box.

Pittsburgh Pirates climbed back into the National League's third place with a double victory over St. Louis Cardinals, 2-1 and 4-1. The Pirates equalled a league record by making six double plays in the first game.

CUBS, REDS DIVIDE

Chicago Cubs divided a twin bill with Cincinnati to retain seventh place in the National League, one percentage point ahead of the cellar-dwelling Reds. The Reds won the opener, 3-1, and the Cubs took the second, 6-2, with the game called at the end of the eighth inning because of darkness.

Boston Red Sox unloaded 18 hits and a nine-run fifth inning to win the opener from Washington, then captured the nightcap on Jack Kramer's four-hit pitching.

At the same time, Philadelphia Athletics defeated New York Yankees 6-2 in the second game of their holiday doubleheader after losing the opener 6-4. The victory enabled the Athletics to shatter the Yankees' nine-game winning streak and also to end their own losing streak at eight.

Gerry Priddy spaked St. Louis to an 11-10 victory over Detroint after the Tigers walloped the Browns 8-1 in the opener of their doubleheader.

Cleveland dropped 4½ games behind Boston Red Sox by splitting a doubleheader with Chicago White Sox. Bob Feller pitched the Indians to a 1-0 victory in a game called after seven innings because of darkness after Chicago won the opener, 3-1.

Bargains in the "Classified" today!

APPOINTED TO SPORTS GROUNDS COMMITTEE

KINNAIRD, B. C., Sept. 6—At the regular monthly meeting of the Kinnaird Improvement Society, R. J. Morice was appointed Improvement Society member to the three-man board which will administer the property being purchased as a community sports ground and park.

It was reported that work was progressing favorably on the 14-acre plot with lines being cut preparatory for registration of the property. The Social Committee reported another financially successful month, while Sports Committee Chairman, G. I. Scott, gave a report on the well attended and successful community Basket Picnic.

Resignation of Mrs. J. Burrows from the Membership Committee was accepted and Mrs. J. Lewis was appointed in her place. Resignation of T. E. Green as Chairman of the Building Committee was accepted and D. W. Wilkinson was added to it.

It was decided to hold a special meeting to discuss the transferring of a piece of land on which the firehall stands and now owned by the Improvement Society to the Village Municipality.

Refreshments were served by Mr. and Mrs. A. J. Swihart, Mr. and Mrs. A. Geronazzo, Mr. and Mrs. J. Manarin and Mr. and Mrs. E. M. Pierpoint.

VANCOUVER, Sept. 6 (CP)—One of the top amateur golfers on the Pacific Coast, 33-year-old Walt McAlpine, today turned professional.

A Vancouver fireman, McAlpine said he has entered the Canadian Open as a professional, and will play in as many West Coast pro tourneys as possible afterward.

The move climaxes a brilliant amateur career, and marks an end to a consistent hard-luck story. Always a top-flight threat, McAlpine has never won a major tournament.

Subramaniam, Yerex of Trail Win Singles Titles in Tennis Tourney

TRAIL, B.C., Sept. 6—About 60 net artists from six district points competed here over the Labor Day weekend in the annual West Kootenay tennis tournament, first since 1940. Play was on the Trail and Tadanac tennis courts.

At the conclusion Monday, cups and prizes were presented to winners and runnersup by Dr. C. A. H. Wright, official umpire.

Men's singles title was captured by R. Subramaniam of Trail, who downed N. Rhodes, also of Trail, while the ladies singles crown went to Mrs. D. Yerex of Trail who won over Mrs. A. M. ajor of Procter.

Mr. Rhodes again featured in the men's doubles title in which he was paired with E. Haley of Rossland. Mrs. Major and Mrs. R. Thompson of Willow Point took the ladies' doubles.

L. Wilkinson of Trail won the boy's singles, and Miss B. DeLong of Tadanac, the girl's singles. Ladies' consolation singles was won by Mrs. I. Ramsay of Nelson, and the veteran men's doubles by A. M. Major and J. R. Fleming of Nelson.

Mixed doubles and men's consolation singles will be decided in an inter-club tourney to be held shortly.

President of the Arrangement Committee was H. T. Ommanney of Tadanac.

MEN'S SINGLES

Round 1

D. Yerex, Trail, beat O. Olsen, Tadanac, 6-3, 6-3; E. Haley, Rossland, beat H. F. B. Dewdney, Trail, 6-0, 2-6, 6-3; L. J. Evans, Trail, beat D. Graham, Trail, 6-1, 6-2; H. Forse, Nelson, beat J. Richardson, Tadanac, 6-2, 6-4; R. E. McKinnon, Trail, beat D. Wilson, Trail, 7-5, 6-3.

Round 2

R. Subramaniam, Trail, beat R. Cornwall, Nelson, 6-1, 6-2; D. B. Smith, Trail, beat A. M. ajor, Procter, 6-2, 2-6, 6-4; B. Rennison, Tadanac, beat W. O. Williams, Trail, 6-2, 7-5; Haley beat Yerex 6-1, 6-0; Forse beat Evans 6-4, 6-0; G. Longdale, Rossland, beat McKinnon 6-2, 5-7, 8-6; W. H. Johnson, Trail, beat G. Anderson, Tadanac, 6-4, 6-2; N. Rhodes, Trail, beat Don Brown, Trail, 6-3, 6-2.

Round 3

Subramaniam beat Smith 6-3, 6-3; Haley beat Rennison 6-1, 6-4; Langdale beat Forse 7-5, 6-3; Rhodes beat Johnson 6-2, 6-4.

Semi-final

Subramaniam beat Haley 6-1, 6-3; Rhodes beat Langdale 6-2, 8-6.

Final

Subramaniam beat Rhodes 6-2, 6-3.

MEN'S DOUBLES

Round 1

D. Wilson and W. H. Johnson beat G. Anderson and B. Rennison 7-5, 3-6, 6-4; H. F. B. Dewdney and H. T. Ommanney, Tadanac, beat D. Yerex and D. Graham 6-1, 6-3; G. Hamson, Warfield, and W. O. Williams beat R. Subramaniam and R. J. Evans 3-6, 7-5, 6-2; H. McMillan and W. D. Crowder, Rossland, beat D. Brown and R. E. McKinnon, 6-4, 4-6, 6-1; J. H. Salter and S. Rothman, Tadanac, beat H. Forse and J. R. Fleming, Nelson, 6-3, 4-6, 6-0; O. Olsen and D. B. Smith, Trail, beat E. B. Scott and J. Richardson, Tadanac, 6-3, 6-3.

Round 2

A. M. Major, Procter, and R. Cornwall, Nelson, beat Wilson and Johnson 6-2, 6-3; Hamson and Williams beat Dewdney and Ommanney 7-5, 6-2; McMillan and Crowder beat Salter and Rothman 7-5, 6-2; E. Haley and N. Rhodes beat Olsen and Smith 6-1, 6-0.

Semi-final

Major and Cornwall beat Hamson and Williams 6-4, 6-2; Rhodes and Haley beat McMillan and Crowder 6-4, 6-1.

Final

Rhodes and Haley beat Major and Cornwall 6-3, 6-2.

LADIES' SINGLES

Round 1

Mrs. R. Thompson, Willow Point, beat Miss M. Wilde, Trail, 6-2, 6-1.

Round 2

Mrs. R. Cornwall, Nelson, beat Miss C. McLennan, Trail, 6-2, 6-2; Mrs. D. Yerex, Trail, beat Mrs. Thompson 6-3, 7-5; Mrs. A. M. Major, Procter, beat Miss M. Busby, Warfield, 6-0, 6-2; Mrs. P. Halliwell, Tadanac, beat Mrs. I. Ramsay, Nelson, 6-2, 6-4.

Semi-final

Mrs. Yerex beat Mrs. Cornwall 6-2, 3-6, 6-2; Mrs. Major beat Mrs. Halliwell 4-6, 6-4, 7-5.

Final

Mrs. Yerex beat Mrs. Major 7-5, 6-3.

LADIES DOUBLES

Round 1

Miss M. Busby and Miss Hewitt, Warfield beat Mrs. Halliwell and Miss M. Millican, Tadanac, 6-1, 6-4.

Round 2

Mrs. A. M. Major, Procter and Mrs. R. Thompson, Willow Point, beat Mrs. G. Hamson and Miss J. Baker, Warfield, 6-1, 6-1; Mrs. D. B. Smith and Miss C. McLennan, Trail, beat Miss B. Giegerich and Miss P. Giegerich, Tadanac, 7-5, 6-0; Mrs. I. Ramsay and Mrs. R. Cornwall, Nelson, beat Miss Busby and Miss Hewitt, Warfield, 6-4, 6-3; Miss Wilde and Mrs. Yerex beat Miss J. Biker and Miss C. Shutek, Warfield, 6-1, 6-0.

Semi-final

Mrs. Major and Mrs. Thompson beat Mrs. Smith and Miss McLennan 6-0, 6-1; Miss Wilde and Mrs. Yerex beat Mrs. Ramsay and Mrs. Cornwall 6-3, 6-2.

Final

Mrs. Major and Mrs. Thompson beat Miss Wilde and Mrs. Yerex 6-4, 6-4.

MIXED DOUBLES

Round 1

N. Rhodes and Miss C. McLennan beat G. Anderson and Mrs. J. V. Rogers 6-3, 6-4; H. Forse and Mrs. R. Thompson beat R. Task and Miss C. Wright 6-0, 6-0; W. O. Williams and Mrs. P. Halliwell beat S. Rothman and Mrs. R. Brown 6-3, 6-3; Mr. and Mrs. R. Cornwall beat Mr. and Mrs. G. Hamson 6-0, 6-1, Mr. and Mrs. D. B. Smith beat R. Rennison and Miss M. Tiedje 6-2, 6-2; L. J. Evans and Miss M. Wilde beat R. Fleming and Mrs. I. Ramsay, Nelson, 6-3, 6-1.

Round 2

Mr. and Mrs. A. M. Major, beat N. Rhodes and Miss C. McLennan 6-8, 6-1, 6-4; H. Forse and Mrs. R. Thompson beat Williams and Mrs. P. Halliwell 6-3, 2-6, 6-4; Mr. and Mrs. R. Cornwall beat Mr. and Mrs. D. B. Smith 6-2, 7-5; R. Subramaniam and Mrs. Yerex beat Evans and Miss Wilde 6-3, 6-4.

Semi-final

Mr. and Mrs. Major beat Forse and Mrs. Thompson 6-1, 6-2; R. Subramaniam and Mrs. Yerex beat Mr. and Mrs. Cornwall 6-4, 6-4.

BOYS SINGLES

Round 1

L. Wilkinson, Trail, beat C. Marlatt, Tadanac, 6-1, 6-2; P. McNaughton, Tadanac, beat J. Jewitt, Tadanac 7-5, 3-6, 6-3.

Semi-finals

M. Ramsay, Trail, beat T. Wallinger, Tadanac 7-5, 3-6, 6-4; Wilkinson beat McNaughton 6-1, 6-2.

Final

Wilkinson beat Ramsay 7-5, 6-1.

GIRLS SINGLES

Round 1

Miss J. Biker, Warfield, beat Miss J. Kirkpatrick, Tadanac, 6-1, 6-3; Miss A. DeMorvay, Trail, beat Miss N. Wright, Tadanac, 6-4, 6-2.

Semi-final

Miss B. DeLong, Tadanac, beat Miss Biker 9-7, 2-6, 6-1; Miss B. Giegerich, Tadanac, beat Miss DeMorvay 6-4, 6-2.

Final

Miss DeLong beat Miss Giegerich 7-5, 7-5.

MEN'S CONSOLATION SINGLES

Round 1

H. F. B. Dewdney beat E. Graham 6-1, 6-2; J. Richardson beat D. Wilson 6-3, 6-3.

Round 2

R. Cornwall beat D. Brown 6-3, 6-0; W. O. Williams beat O. Olsen 6-3, 6-3; J. Richardson beat Dewdney 3-6, 8-6, 6-4; M. Major beat G. Anderson 26, 6-2, 6-2.

Semi-final

Major beat Richardson 6-4, 7-5.

LADIES CONSOLATION SINGLES

Round 1

Miss M. Wilde beat Miss McLennan 6-2, 6-2; Mrs. Ramsay beat Miss Busby 6-4, 6-1.

Final

Mrs. Ramsay beat Miss Wilde 7-5, 6-2.

VETERAN MEN'S DOUBLES

A. M. Major and J. R. Fleming, Nelson, beat P. Elliott and W. Jewitt Tadanac, 6-1, 6-3.

British Rugby

LONDON, Sept. 6 (Reuters)—Results of rugby matches played in the United Kingdom Saturday:

LANCASHIRE CUP
(First Round First Leg)

Leigh 37, Liverpool Stanley 2.
Oldham 8, Widnes 7.
Rochdale Hornets 5, Belle Vue Rangers 13.
St. Helens 9, Wigan 24.
Swinton 26, Lancashire County Amateurs 10.
Warrington 30, Barrow 8.
Workington Town 7, Salford 5.

RUGBY LEAGUE

Dewsbury 9, Halifax 0.
Featherstone Rovers 14, Hull Kingston Rivers 5.
Huddersfield 23, Castleford 15.
Hull 14, Bradford Northern 8.
Leeds 21, Keighley 15.
Wakefield Trinity 36, Bramley 9.
York 0, Hunslett 33.

RUGBY UNION

Abertillery 11, Crumlin 0.
Barnstaple 13, Falmouth 3.
Bristol 8, Stroud 5.
Coventry 11, Cardiff 12.
Cross Keys 3, Maesteg 12.
Halifax 3, Sale 13.
Leicester 3, Bedford 21.
Neath 28, Glynneath 0.
Newport 19, Penarth 8.
Northampton 33, Metropolitan Police 0.
Penryn 11, Devonport Services 3.
Penzance and Newlyn 10, Llanelly 11.
Pontypool 14, Talywain 3.
Redruth 25, Plymouth Albion 5.
Torquay Athletic 16, Welsh Academicals 9.
Weston-Super-Mare 13, Bath 9.
Newbridge 13, Ebbw Vale 9.

Ball Standings

NATIONAL LEAGUE	W	L	Pct.	GB
Boston	76	57	.575	
Brooklyn	70	59	.543	—4
Pittsburgh	68	58	.540	—4½
St. Louis	70	60	.538	—4½
New York	67	61	.523	—6½
Philadelphia	57	74	.431	—18½
Chicago	56	75	.427	—19
Cincinnati	55	74	.426	—19
AMERICAN LEAGUE				
Boston	82	48	.631	
New York	81	50	.618	—1½
Cleveland	78	53	.595	—4½
Philadelphia	74	59	.556	—9½
Detroit	62	64	.492	—18
St. Louis	59	77	.394	—30½
Washington	49	83	.371	—34
Chicago	44	86	.338	—38

BRITISH FOOTBALL

LONDON, Sept. 6 (Reuters) — Results of rugby matches played in the United Kingdom today:

RUGBY UNION

Barnstaple 3, Welsh Academicals 17
Northampton 12, Cardiff 27
Redruth 14, Llanelly 3

RUGBY LEAGUE
Lancashire Cup
(First round second leg)

Bellevue Rangers 6, Rochdale Hornets 5 (Rochdale eliminated)

OTHER MATCHES

Workington Town 7, Hunslet 0

LONDON, Sept. 6 (Reuters) — Results of football matches played in the United Kingdom today:

ENGLISH LEAGUE
First Division

Blackpool 1, Derby County 1
Bolton Wanderers 1, Huddersfield Town 2
Burnely 1, Preston North End 0
Sheffield United 2, Sunderland 5

Second Division

Coventry City 1, West Ham United 0
Leicester City 0, Brentford 0
Luton Town 2, Blackburn Rovers 0

Third Division (Southern)

Port Vale 2, Swindon Town 0

Third Division (Northern)

Crewe Alexandra 1, Southport 0
Doncaster Rovers 3, Oldham Athletic 0
Rotherham United 2, Hartlepools United 1

Wins Bike Grind

QUEBEC, Sept. 6—Laurent Tessier of Montreal today won the first running of a 60-mile bicycle race to win the Roy Trophy donated by P. A. Roy, Quebec sportsman. The event had the official sanction of the Canadian Wheelmen's Association.

Tessier completed the course, which includes a complete circle of picturesque Ile d'Orleans, in 2 hours, 57 minutes, 3/5 seconds. He nosed out another Montrealer, Robert Lacourse, whose time was 2:57.4. Both Tessier and Lacourse represented Canada at the Olympic Games.

Fastball Playoff Box Score

Box score of the opening semi-finals game in the Nelson Men's Fastball League, won by Procter 11-10 over Browns, follows:

Box score:

BROWNS

	Ab	R	H	O	A
Wright, c	4	1	1	6	2
Donaldson, 3b	4	1	1	1	0
B. Brown, 2b	3	2	1	2	1
T. Mableson, 1b	3	2	1	4	0
Beresford, ss	4	1	0	3	1
S. Brown, lf	4	2	2	0	0
Swales, cf	4	0	3	1	0
Weinrauch, rf	2	0	0	0	0
Stainton, rf	2	0	0	0	0
J. Brown, p	3	1	2	1	3
Total	33	10	11	18	7

PROCTER

	AB	R	H	O	A
Denny Seacott, 3b	3	3	1	1	1
G. Brady, c	2	2	1	4	1
H. Donaldson, lf	2	0	0	0	0
Mikkleson, 1b	3	2	1	11	1
McMullin, p	4	1	3	1	3
J. Heuston, 2b	4	1	0	2	4
B Brady, ss	3	2	2	1	2
Don Seacott, rf	3	0	0	0	0
Malahoff, cf	2	0	0	1	0
Total	26	11	8	21	12

Nelson	120 001 6—10	11
Procter	312 311 x—11	8

Two base hits—Denny Seacott. Three base hits—S. Brown, T. Swales, McMullin. Home runs — J. Brown, Mikkleson, B. Brady. Struck out by — Brown 3, McMullin 4. Bases on balls off—Brown 7, McMullin 2. Double plays—J. Brown to Mableson. Umpires — Tozer and Koehle.

Hundreds Don Skates for Rangers' School

WINNIPEG, Sept. 6 (CP) — Approximately 120 amateur hockey players, majority fom Western Canada, will don skates Tuesday for the opening of the New York Rangers' Hockey School, first N.H.L. school this season.

Tryouts were scheduled to open today but despite the feverish efforts of workmen at Winnipeg's Amphitheatre to have the ice ready, a hot sun held them back. However, Ranger Manager Frank Boucher said everything will be in readiness for tomorrow when three workouts will be held.

Players started to arrive here yesterday and Boucher spent all Sunday afternoon interviewing the young hopefuls on their arrival. On hand to aid him were Lynn Patrick, Coach of New Haven Ramblers of the A.H.L., Murray Patrick of Tacoma Rockets of the P.C.H.L., Phil Watson of the Rangers, Fred Mercalf of New York Rovers, and Al Ritchie of Regina, chief scout.

Included in the player-contingent will be 22 youngsters from last season's Lethbridge Native Sons Juniors and a number of top-notch players from Regina Capitals of the Western Canada Senior League.

Boucher also said Rangers will hold a similar school at Lake Placid, N.Y., where nearly 100 Eastern players will get the once-over.

REGINA FALLS TO LEADING STAMPS

REGINA, Sept. 6 (CP)—A fourth-quarter comeback by Calgary Stampeders gave them a 14-8 win over Saskatchewan Roughriders in a Western Canada Senior Football League game here today.

Trailing 7-8 at the end of the third quarter, the powerful Alberta Club came back in the home stretch to chalk up its fourth straight win and maintain an undefeated record on top of the loop.

BRIGHT LIGHTS!
SOLEX
INCANDESCENT and FLUORESCENT
SOLEX LAMPS
Sold in Nelson by
Wood-Vallance Hardware Co.
593 Baker St.

Purchase Today
From Any Member of the Nelson
Rod and Gun Club

An Investment in the FUTURE of British Columbia's
FISH GAME FORESTS
This Advertisement Sponsored by the NELSON TRANSFER CO. LTD.

$20 TO $1000 LOANS at your FINGERTIPS
LIFE INSURED AT NO EXTRA COST
When you need cash . . . Quick as a flash See or call

• Without Endorsers
• Rates under $500, lower than Government ceiling; above $500, even lower
• No bank type security
• Terms to suit you
• Cash in a day

560 BAKER ST.
PHONE 1095
NELSON, B.C.

NIAGARA Finance Company Ltd.
Est. 1930
Always Dependable
Subsidiary of Industrial Acceptance Corporation

Big enough for EXPERIENCE — Small enough for FRIENDLINESS

3 Times More 'Phones Being Installed than Before War

...But Still a Waiting List

Although we are installing three times as many telephones in our system as before the war, there still are approximately 23,000 applicants on the waiting list for telephone service.

This high installation rate is being carried on in the face of continued severe shortages of all types of telephone equipment. More than 40,000 telephones have been added to our system since January 1, 1946.

But offsetting our efforts to give telephone service to all the people who want it is a demand greater than ever before. A 27-per-cent increase in B.C.'s population since 1941 has made it the fastest-growing province in Canada.

During the first six months of this year, our system handled more than 1,200,000 local telephone calls per business day—a 64-per-cent gain over the corresponding six months of 1939; and had a total of 2,800,848 filed long distance calls—an increase of 244 per cent over the same period of 1939.

BRITISH COLUMBIA TELEPHONE COMPANY

SPORTS

avis Cup Again U. S. Hands

EW YORK, Sept. 6.—The Unit- States has clinched the Davis p. The American doubles team of y Talbert and Gardnar Mulloy the international tennis trophy ond reach of the challenging stralians by defeating Billy Sid- l and Colin Long in Sunday's tch. The doubles victory was the rd for the United States in the t-of-five series. Frank Parker Ted Schroeder won singles vic- ies for the U.S. yesterday.

albert and Mulloy winning res were 8-6, 9-7, 2-6, 7-5.

he doubles victory gave the ited States possession of the cup the 14th time. No other nation won the trophy so many times. tain is second in total cup vic- ies with nine.

lthough the sets were contested terly and the scores were close, re was no doubt as to the supe- rity of the United States doubles m. Talbert and Mulloy gave ny flashes of dazzling play.

idwell was late starter for the stralians. Adrian Quist origin- y had planned to team with Long the doubles. But at the last min- the Aussie Captain sidelined nself in favor of Sidwell.

ach team scored 44 points during match. The American scored 13 cements and the Australians 13. e Americans committed 27 er- s to 28 for the Aussies.

YDNEY, Australia, Sept. 6 (AP) he collapse of Australia's chal- ge for the Davis Cup flattened his fans here.

Most of them thought the Aussies uld be able to make a scrap of challenge series with the United tes at Forest Hills, N.Y. A few ught they had an outside chance bring the Cup home.

t now is up to us to give the ng players a chance and build m up for the future," said Sir rman Brookes, President of the stralian Lawn Tennis Associa-

can't understand Adrian Quist's strous showing. It's beyond me. m very disappointed."

YERS SEARCH OR NETMINDER

DMONTON, Sept. 6 (CP) — Ed- ton Flyers, 1947-48 Allan Cup ners, are in the market for a minder to replace young Al lins.

oach Frank Currie said the club its eye on Ron Pickell of tle but the West Coast player snatched by Spokane. However, e are one or two dark horses ch Currie thinks might be just thing and one probably will be ed in the next day or two.

yers players, much in demand the team beat Ottawa Sena- to win the Cup, meanwhile are ng in shape for the season's ing Oct. 13.

ug Anderson, Bing Merluk and MacPherson, last season's stars Flyers, may be back if they to make the grade with the treal Canadiens of the National key League.

t if any of the three do click he East, Canadiens have agreed end out someone to replace , said Currie.

eston Whips ahoans 18-4

RICKSON, B. C., Sept. 6—Cres- baseball team travelled to k's Fork, Idaho, and won their League game of the season by core of 18-4, Sunday.

oing into the seventh inning, rk's Fork leading 2-1, Creston ed six runs on three hits, two rs and a walk. Creston scored t more in the eighth and three e in the ninth. Clark's Fork ran bad luck by losing their short- with a sprained knee, and r catcher in the eighth with a ken finger. A succession of four chers struggled through the last e innings.

British Football

LONDON, Sept. 6 (Reuters)—Results of football matches played in the United Kingdom Saturday:

ENGLISH LEAGUE
FIRST DIVISION

Aston Villa 1, Derby County 1 (tie).
Burnley 0, Newcastle United 3.
Charlton Athletic 3, Manchester City 2.
Chelsea 2, Bolton Wanderers 2 (tie).
Everton 0, Birmingham City 5.
Manchester United 4, Huddersfield Town 1.
Preston Noth End 6, Middlesbrough 1.
Sheffield United 1, Arsenal 1 (tie).
Stoke City 0, Portsmouth 1.
Sunderland 2, Blackpool 2 (tie).
Wolverhampton Wanderers 0, Liverpool 0 (tie).

SECOND DIVISION

Barnsley 1, Cardiff City 1 (tie).
Bradford 4, Luton Town 1.
Brentford 2, Lincoln City 1.
Bury 2, Fulham 0.
Grimsby Town 1, Blackburn Rovers 2.
Leeds United 4, Coventry City 1.
Leicester City 2, Sheffield Wednesday 2 (tie).
Nottingham Forest 1, Plymouth Argyle 0.
Southampton 3, Queen's Park Rangers 0.
Tottenham Hotspur 4, Chesterfield 0.
West Ham United 1, West Bromwich Albion 0.

THIRD DIVISION (NORTHERN)

Barrow 1, Hull City 2.
Carlisle 6, Crewe Alexandra 2.
Darlington 0, New Brighton 2.
Gateshead 2, Southport 2 (tie)
Halifax Town 1, Bradford City 1 (tie).
Hartlepools United 2, Chester 1.
Mansfield Town 1, Rotherham United 2.
Oldham Athletic 0, Rochdale 1.
Stockport County 1, York City 1 (tie).
Tranmere Rovers 2, Accrington Stanley 2 (tie).
Wrexham 2, Doncaster Rovers 0.

THIRD DIVISION (SOUTHERN)

Aldershot 5, Milwall 0.
Brighton and Hove Albion 1, Port Vale 0.
Bristol Rovers 3, Walsall 0.
Crystal Palace 3, Watford 1.
Newport County 3, Notts County 3 (tie).
Northampton Town 0, Swindon Town 1.
Norwich City 4, Bristol City 0.
Reading 4, Bournemouth 2.
Southend United 2, Leyton Orient 2 (tie).
Swansea Town 2, Ipswich Town 0.
Torquay United 2, Exeter City 1.

SCOTTISH LEAGUE
"A" DIVISION

Aberdeen 1, Hibernians 2.
Albion Rovers 3, Celtic 3 (tie).
Clyde 3, Falkirk 3 (tie).
East Fife 2, Partick Thistle 0.
Hearts 1, St. Mirren 3.
Queen of the South 2, Motherwell 1.
Rangers 2, Third Lanark 1.
Norton vs. Dundee, postponed, ground unfit.

"B" DIVISION

Arbroath 1, Raith Rover 2.
Ayr United 1, Alloa Athletic 4.
Cowdenbeath 1, Dumbarton 2.
Dundee United 4, Kilmarnock 1.
East Stirlingshire 1, Stirling Albion 2.
Hamilton Academicals 2, Dunfermline Athletic 4.
Queen's Park 1, Airdrieonians 0.
Stenhousemuir 2, St. Johnstone 3.

IRISH LEAGUE
CITY CUP

Bangor 4, Coleraine 1.
Cliftonville 3, Portadown 1.
Derry City 2, Ards 1.
Glenavon 6, Ballymena United 1.
Glentoran 1, Belfast Celtic 1 (tie).
Linfield 7, Distillery 5.

MAY REVIVE 900-MILE COAST BOAT RACE

OLYMPIA, Sept. 6—The International Powerboat Association is considering the revival of its Olympia, Washington to Juneau, Alaska race next year.

The Yacht Club at Olympia announced today that the 900-mile race was last held in 1929. British Columbia boats always entered the gruelling event.

His Master's Choice!

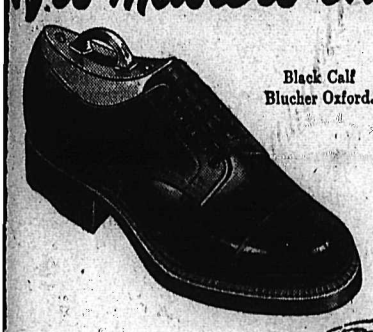

Black Calf
Blucher Oxford.

Shoes—that look as good to your eye as they feel on your feet—style that others admire and you enjoy—long life in every inch of their fine, sleek leathers—these are the things you get in Leckie's. Ask for them at your shoe store.

LECKIES Leckie Shoe

QUALITY SHOES

489-R

Donaldson, Townshend Winners of Golf Trophies

A week's practice at the Nelson Golf and Country Club stood Art Donaldson of Trail in good stead for winning the Ken McBride Memorial Trophy for the Nelson District Open Championship over the Labor Day weekend.

The young, newly-turned professional came to Nelson with the avowed intention of copping one of the interior's major golf competitions, and realized it by defeating Carl Carlson, former Nelsonite and now of Vancouver, on the 19th hole.

Mrs. B. Townshend of Willow Point beat out Mrs. W. Fergie of Cranbrook to win the Kootenay Breweries Trophy for the eighth time.

In the McBride Trophy play it was an uphill battle all the way for Carlson, as on the fourth hole he was three down. He fought all the way to finally square the match on the 18 when Donaldson's low drive caught the rough, and Carlson parred the hole to win it.

Each played the 19th as if he intended to donate the match to his opponent. Carlson had a poor drive, muffed his second and then Donaldson, who had had a terrific 300 yard uphill drive, shanked his second to the rough on the right hand side of the green. Carlson played his third to the left about six feet off the green, and Donaldson recovered nicely to land about one foot off the green. Carlson was short with his approach and when he missed his putt, Donaldson took advantage of the opening to win the match.

The first flight was won by Mike Verzuh of Trail who beat Jerry Spratt of Vancouver on the 16th green. Leigh McBride of Nelson won the second flight by downing Jimmy Wright of Rossland on the 18th hole. Nelson again won the third flight as B. "Pete" Townshend of Willow Point beat Alex Fyfe of Rossland.

Winners and runnersup of the remaining flights were: Fourth flight, Ald. A. H. Allan, President of the Nelson Golf and Country Club, winner, W. Penman, Nelson, runnerup; fifth flight, R. Evans, Trail, winner, Ald. T. S. Shorthouse, Nelson, runnerup; sixth flight, Dr. P. Kumagai, New Denver, winner, Robert Main, Nelson, runnerup; seventh flight, Jack Molyneux, Trail, winner, W. J. Waters, Nelson, runnerup; eighth flight, Neil Tattrie, New Denver, winner, O. K. Harper, Nelson, runnerup; ninth flight, George Gelinas, Nelson, winner, Fred Aydon, Kaslo, runnerup.

Flight winners in the ladies' event were: First flight, Mrs. Margaret Harrop, Nelson, winner, Miss Jessie Gentles, Nelson, runnerup; second flight, Mrs. Ivor Price, Trail, winner, Miss Helen Sloan, Nelson, runnerup; third flight, Miss Pamela Dewdney, Nelson, winner, Mrs. P. Kumagai, New Denver, runnerup.

The trophies and prizes were presented by Mrs. Margaret Harrop, President of Nelson Lady Golfers, following a few words from President Allan, who expressed the pleasure of the club at having district and Vancouver golfers and even a Metaline Falls, Idaho, guest, participate in the tourney.

A feature match in Saturday's McBride Trophy play was that between Carl Carlson of Vancouver, former Nelsonite, and Harry Donaldson of Rossland, the Coast divoteer winning when he birdied the 21st hole.

They were all square at the end of the regulation 18 holes, and halved the 19th and 20th in par figures. Carlson played the 21st brilliantly to score his birdie for the win.

Art Donaldson of Rossland knocked out Roy Stone, one of the low qualifiers and a former winner of the event.

Other extra-hole matches saw James Wright of Rossland beat Art Parker of Nelson on the 20th, and L. M. McBride of Nelson go to the 20th to beat Dr. W. Fergie of Cranbrook.

Results follows:

McBRIDE MEMORIAL TROPHY

CHAMPIONSHIP FLIGHT

Round 1—H Donaldson, Rossland, beat G Splatt, Vancouver; Carl Carlson, Vancouver, beat W. A. Duckworth, Nelson; Ivor Price, Trail, beat G. W. Wheatley, Trail; W. S. Ross, Trail, beat John Tier, New Denver; R. Nesbitt, Trail beat T. R. Wilson, Nelson; J. Allan, Vancouver; beat W. Vickers, Nelson; A. Donaldson, Rossland, beat F. Broughton, Jr., New Denver; Roy Stone, Trail, beat M Verzuh, Trail.

Round 2—Carlson beat Donaldson; Ross beat Price; Nesbitt beat Allan; Donaldson beat Stone.

Semi-final — Carlson beat Ross; Donaldson beat Nesbitt.

Final—Donaldson beat Carlson.

FIRST FLIGHT

Round 1—Splatt beat Duckworth; Wheatley beat Tier; Vickers beat Wilson; Verzuh beat Broughton.

Semi-final—Splatt beat Wheatley; Verzuh beat Vickers.

Final—Verzuh beat Splatt.

SECOND FLIGHT

Round 1—Stan Angus, Trail, beat Eric Aldous, Kaslo; Harold Lakes, Nelson, beat Alex Fyfe, Trail; Dr. W. Fergie, Cranbrook, beat B. Latremouille, Nelson; L. M. McBride, Nelson, beat Trevor Jones, Trail; F. Blackwell, Trail, beat J. W. Butlin, New Denver; James Wright, Rossland, beat A. M. Parker, Nelson; Murray Barbour, Nelson, beat Ted Molyneux, Trail; W. Anderson, Nelson, beat B. Townshend, Nelson.

Round 2—McBride beat Fergie; Wright beat Blackwell; Barbour beat Anderson.

Semi-final—Angus beat McBride; Wright beat Barbour.

Final—McBride beat Wright.

THIRD FLIGHT

Round 1—Fyfe beat Aldous; Latremouille beat Jones; Parker beat Butlin; Townshend beat Molyneux.

Semi-final — Fyfe beat Latremouille; Townshend beat Parker.

Final—Townshend beat Fyfe.

FOURTH FLIGHT

Round 1—W. Penman, Nelson, beat H. Peacock, Nelson; W. Bush, Trail, beat A. Silverwood, Nelson; W. Kapak, Nelson, beat A. Macrone, South Slocan; Les Rohlf, Metaline Falls, beat R. Evans Trail; J. Young, Nelson, beat F. Broughton, Sr., New Denver; F. Field, Nelson, beat R. L. Horswill, Denver, Colorado; L. A. McPhail, Nelson, beat T. S. Shorthouse, Nelson; A. H. Allan, Nelson, beat R. L. McBride, Nelson.

Round 2—Penman beat Bush; Rholf beat Kapak; Young beat Field; Allan beat McPhail.

Semi-final—Penman beat Rohlf; Allan beat Young.

Final—Allan beat Penman.

FIFTH FLIGHT

Round 1 — Peacock beat Silverwood; Evans beat Macrone; Horswill beat Broughton; Shorthouse beat McBride.

Semi-final—Evans beat Peacock; Shorthouse beat Horswill.

Fianl—Evans beat Shorthouse.

SIXTH FLIGHT

Round 1—Dr. P. Kumagai, New Denver, beat W. J. Waters, Nelson; W. E. Graham, Slocan City, beat J. A. Stewart, Nelson; Robert Main, Nelson, beat J. Molyneux, Trail; H. E. Patterson, Nelson, beat W. Bunyan, Nelson.

Round 2—Kumagai beat Graham; Main beat Patterson.

Final—Kumagai beat Main.

SEVENTH FLIGHT

Round 1—Waters won from Stewart by default; Molyneux beat Bunyan.

Final—Molyneux beat Waters.

EIGHTH FLIGHT

Round 1—Denis Clarke, New Denver, beat J. Greer, New Denver; T. W. Clarke, New Denver, beat G. Gelinas, Nelson;

Final—Gelinas beat Aydon.

Round 2—D. Clarke beat T. W. Clarke; N. Tattrie, New Denver, beat M. W. Nelson, Vancouver; G. K. Burns, Nelson, beat F Aydon, Kaslo; O. K. Harper, Nelson, beat T. Mansell, Nelson.

Semi-final—N. Tattrie beat D. Clarke; O. K. Harper beat Burns.

Final—Tattrie beat Harper.

NINTH FLIGHT

Round 1—Gelinas beat Greer; Aydon beat Mansell;

KOOTENAY BREWERIES TROPHY

CHAMPIONSHIP FLIGHT

Round 1 — Mrs. B. Townshend, Nelson, beat Mrs. M. Harrop, Nelson; Mrs. H. Lakes, Nelson, beat Mrs. M. E. Allen, Nelson; Mrs. L. S. Bradley, Nelson, beat Miss J. Gentles, Nelson; Mrs. W. Fergie, Cranbrook beat Mrs. J. Young, Nelson.

Round 2—Mrs. Townshend beat Mrs. Lakess Mrs. Fergie beat Mrs. Bradley.

Final—Mrs. Townshend beat Mrs. Fergie.

FIRST FLIGHT

Round 1—Mrs. Harrop beat Mrs. Allen; Miss Gentles beat Mrs. Young.

Final—Mrs. Harrop beat Miss Gentles.

SECOND FLIGHT

Round 1—Mrs. Frank Field, Nelson, beat Mrs. H. E. Paterson, Nelson; Miss Emily Hamson, beat Miss P. Dewdney; Nelson; Miss H. Sloan, Nelson, beat Miss J. Wright, Rossland; Mrs. Ivor Price, Trail, beat Miss Norma Simpson, Nelson; Mrs. D. Burgess, Nelson, beat Miss J. Harrop, Nelson; Mrs. F. Broughton, New Denver, beat Mrs. P. Kumagai, New Denver.

Round 2—Mrs. Field beat Miss Hamson; Mrs. Broughton beat Mrs. Burgess.

Semi-final—Miss Sloan beat Mrs. Field; Mrs. Price beat Mrs. Broughton.

Final—Mrs. Price beat Miss Sloan.

THIRD FLIGHT

Round 1—Miss Dewdney, beat Mrs. Paterson; Mrs. Kumagai beat Miss Harrop.

Semi-final—Miss Dewdney beat Miss Wright; Mrs. Kumagai beat Miss Simpson.

Final—Miss Dewdney beat Mrs. Kumagai.

Baseball Scores

SUNDAY

NATIONAL LEAGUE
Boston 5, Philadelphia 1.
Brooklyn 4, New York 3 (12 innings).
St. Louis 5, Cincinnati 1.
Pittsburgh 7-3, Chicago 3-11.

AMERICAN LEAGUE
Boston 4, Philadelphia 3 (10 innings).
New York 5, Washington 3.
Chicago 4, Detroit 3.
Cleveland at St. Louis, postponed.

INTERNATIONAL LEAGUE
Rochester 7, Toronto 1.
Syracuse 11, Newark 3.
Baltimore 5-7, Jersey City 1-3.
Buffalo 2-3, Montreal 1-1.

AMERICAN ASSOCIATION
Indianapolis 6, Louisville 4.
Kansas City 10-9, Milwaukee 4-4.
Columbus 7-6, Toledo 6-0.
St. Paul 24, Minneapolis 9.

WESTERN INTERNATIONAL
Sunday:
Spokane 10, 1, Wenatchee 1, 2.
Salem 8, 9, Yakima 5, 5.
Saturday:
Bremerton 12, 6, Victoria 5, 1.
Tacoma 4, 2, Vancouver 3, 15.

PACIFIC COAST LEAGUE
Seattle 5, 5, Los Angeles 4, 3.
Portland 2, 1, San Francisco 8, 0.
Oakland 3, 2, San Diego 8, 1.
Hollywood 8, 4, Sacramento 2, 6.

SATURDAY

NATIONAL LEAGUE
New York 3, Brooklyn 0.
Cincinnati 3, St. Louis 1.
Philadelphia 4-1, Boston 3-8.

AMERICAN LEAGUE
New York 9, Washington 7.
Detroit 4, Chicago 3.
Boston 5, Philadelphia 3.
St. Louis 4, Cleveland 3.

INTERNATIONAL LEAGUE
Toronto 5, Montreal 4.
Rochester 2, Buffalo 0.
Syracuse 7, Newark 4.
Baltimore 6, Jersey City 3.

AMERICAN ASSOCIATION
Toledo 3, Columbus 2.
Indianapolis 11, Louisville 1.

WESTERN INTERNATIONAL
Salem 0, Yakima 9.
Wenatchee 7, Spokane 10.

Better Golf

By SAM SNEAD

Our artist has left one flaw in this drawing which I hope all members of our class spot. Look this player over—feet, hips, head, shoulders, arms, hands, club and see if you get it. This golfer is swinging back well. His left foot is just beginning to rise and when he is at the top the weight on his left foot will be on the inside of the ball and toe. His left arm and club shaft form, as they should at this stage of the swing, virtually a straight light. When his hands are a bit higher he will slowly start cocking his wrists which will, however, not reach the fully cocked position until his hands are up level with the top of his head and his shaft about parallel with the ground. His hips, when his hip pivot is completed, will be at a forty-five degree angle from the the star, his shoulders at a ninety degree angle and his head will have remained in fixed position throughout. Now as to the flaw we mentioned: Notice the player's right hand. It should be further over toward his left hand and his forefinger should extend downward along the shaft and fish-hook around the club.

OFER—Placing the ball forward or back of a center line between your feet for different shots is explained in a monograph called "Relation of Ball to Stance". Just enclose a 4c stamped, self-addressed envelop for reply, plus 4c to cover cost of handling.

If you start the downswing in the form pictured here you'll be doing plenty all right. You can see this player is perfectly balanced on his feet and he has that straight left arm in there to guide the clubhead down in a wide, full circle. And his right elbow is under the shaft so that he can pull his hands down toward his right pocket permitting the hip and shoulder pivot to supply the necessary outward swing of the clubhead so that club head meets ball from an inside-out swing and passes slightly across the direction line. You gather this impression from this pictured player because of that straight—but not locked—left leg—that his head is going to remain in fixed position throughout the downswing so there will be mechanical precision in the swing and as a result a straight, far-flying ball. Swing for rhythm and think of your head as a fixed point which does not move up or down or sideways throughout the swing.

American Football

NATIONAL LEAGUE
Exhibition games:
Green Bay Packers 9, Pittsburgh Steelers 7.
Chicago Bears 42, Boston Yanks 7.

Get quick results with a "Want Ad".

Tigers Drop Fruitvale To Grab Baseball Bye

Mathers Powerhouse For Tigers; Strikes Out 18

FIGHT IN NINTH

The West Kootenay Baseball pennant fell into the hands of a resolute crew of Nelson Tigers Sunday as they downed the Fruitvale Cubs 5-2 in the last league engagement booked for the Lakesiders.

The win leaves the Tigers on the fence while Rossland and Fruitvale slug it out for a berth to contest the loop championship. By virtue of the win the Tigers landed one game ahead of the second place Cubs, who could have sent the Nelsonites into the semi-finals if they had won Sunday.

Man of the hour was Jack Mathers on the Tiger's hill. Mathers, in nine innings, manufactured 18 strikeouts in a performance that calls for reference to West Kootenay baseball annals for comparison. The heavy set, likeable Mathers struck out all comers with marked ease and always out of danger. His deliveries included just about everything in the book.

Mathers faced 32 batters, 18 of whom went down swinging. He averaged two strikeouts an inning.

In the dressing room Mathers turned aside a shower of compliments from his teammates with a single comment—"You know boys, of course I'm getting old."

HARD HITTING TRIO

On the Tiger batting order the spotlight fell on the section which reads Koehle, Haldane and Larsen. The trio accounted for 10 of the 14 hits registered by the Tigers. Haldane and Larsen both crossed the plate twice while Koehle turned in a run when he scored Tatchell.

Larsen, a mid-season acquisition of the Tigers, hit a perfect four for four. Haldane, always a steady slugger, banged out three for four and Fritz Koehle, playing his first year senior ball, chopped away three for five, a double and two singles.

With the byes hanging in the balance, the game was played close and hard. One of the largest crowds of the year saw the match. A sizable Fruitvale rooting section kept up a steady din in the bleachers, outdone only by the more numerous local fans.

FREE FOR ALL

Fights are commonplace in hockey and lacrosse games, but baseball was no exception Sunday. It all started in the top of the ninth when Grieves, called out on a forced run to second, remained on the sack too long for the liking of Roy Anderson, Tiger coach. Anderson hoofed it out to the field and in no uncertain terms told Grieves that he was out. Grieves, who stands six foot two, pushed Andy aside and Andy came back swinging. Fred Tinling, also known as the "Old War Horse" joined the fray and in nothing flat a dogpile three players deep featuring Tinling as the bottom man, graced the centre field. Both teams gathered around the struggling knot and things simmered down when McInnis pulled Tinling out of the mixup with a headlock.

Fruitvale's second and last run was chalked up in the sixth on hits by Simpson and McInnis.

FRUITVALE

	AB	R	H	PO	A	E
Haines	5	0	0	12	0	0
Sadler	5	0	0	0	2	0
Simpson	3	1	2	8	0	1
Lewis	4	0	0	1	2	0
McInnis	4	0	0	0	0	0
Garlepy	3	1	0	1	0	1
Di Biasio	2	0	0	0	2	0
Grieves	3	0	2	2	0	0
Ewing	3	0	1	1	4	1
Total	32	2	5	24	10	3

NELSON

	AB	R	H	PO	A	E
F. Koehle	5	0	3	1	1	0
Anderson	2	0	0	1	0	0
Tatchell	4	1	1	1	0	0
Haldane	4	2	3	1	0	0
Larsen	4	2	4	15	2	1
Tinling	3	0	0	1	1	0
Abrosimo	4	0	2	1	0	0
Madden	4	0	1	5	0	1
Mathers	4	0	0	0	0	0
McNabb	2	0	0	1	0	0
Total	36	5	14	27	4	2

Fruitvale	000	011	000
Nelson	012	020	00x

LONDON (CP)—A society in the West London district of Marylebone has been formed to preserve important buildings and landmarks and to make a photographic record of all old parts of the district.

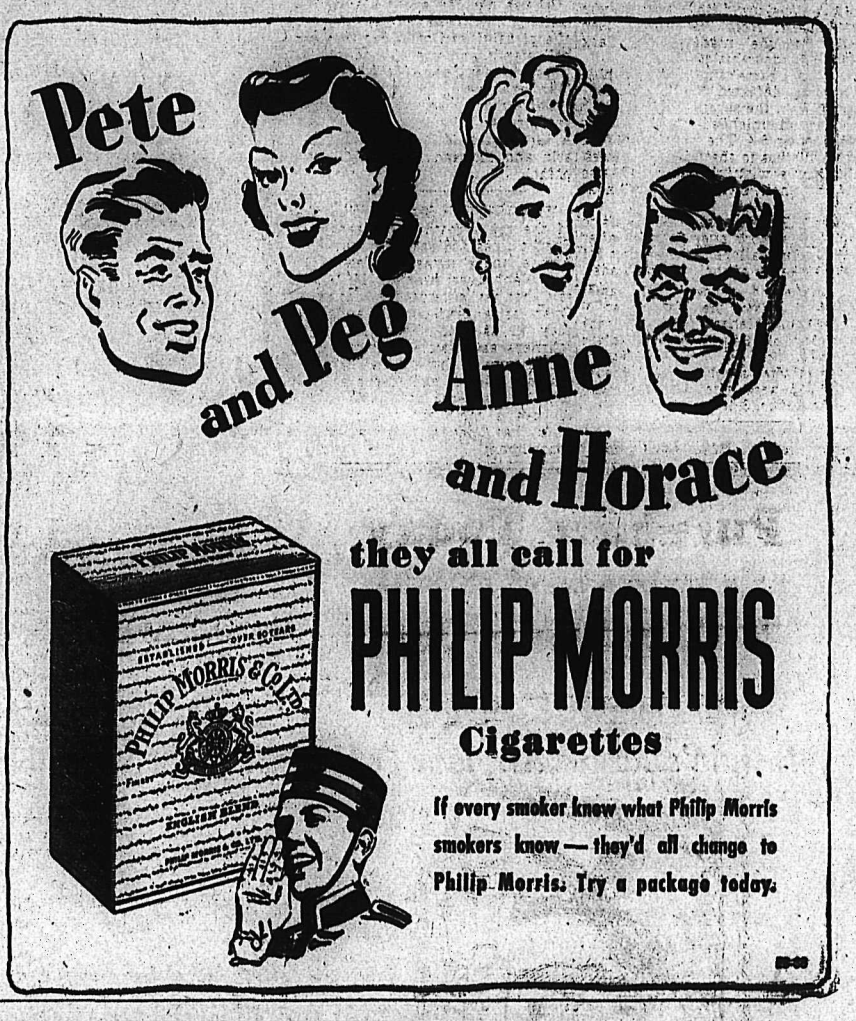

This advertisement is not published or displayed by the Liquor Control Board, or by the Government of British Columbia.

TODAY'S News Pictures

POET — Robert Frost, four times winner of the Pulitzer prize for poetry, examines potatoes in the garden of his cabin near Bread Loaf Mountain, 12 miles from Middlebury, Vt.

Remembering Canadians Who Died at Dieppe

There are only two kinds of soldiers . . . live ones and dead ones . . . and sometimes those who live pay a price, too . . . all of which refers to the above, where a one-armed Canadian war veteran of World War I stands in silent contemplation at the graves of Canadian Commandos who did not come back from the Dieppe raid of Aug. 19, 1942. This mourner was one of a delegation which attended exercises commemorating the ill-fated raid. —Central Press Canadian.

"Incurable" Walks

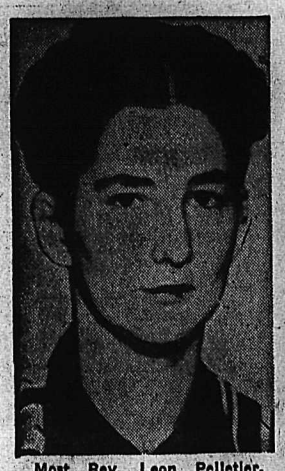

Most Rev. Leon Pelletier, Bishop of Three Rivers, Que., has been officially requested to investigate an alleged cure at the shrine of Our Lady of the Cape, at Cap-de-la-Madeline, near Three Rivers. The case is that of Isabel Nault, 22, of Portneuf, who was known to her fellow-townsmen as a bedridden, incurable victim of a bone ailment. When she returned home after a pilgrimage to the shrine neighbors said that she walked. —Central Press Canadian.

Released By Reds

Pictured above is Thomas Headen, a former New York newspaperman, and now an official with the U. S. Military Government in Berlin, who was abducted by Russian troops in Berlin.

Charged With Treason

Mildred "Axis Sally" Gillars, above, a native of Portland, Me., shown following her arraignment before a U. S. Commissioner on charges of treason. —Central Press Canadian.

Britain's Largest Airplane To Have Flight In November

Great Britain's challenge to U. S. supremacy in the field of Trans-Atlantic airplanes is shown as the enormous shark-shaped fuselage is towed outside its hangar in Bristol, England, where it is under construction. Known as the Brabizon I, the 15-ton aerial monster will not be flight tested before November. It is currently undergoing calibration and engine tests. —Central Press Canadian.

They'll Do It Every Time

Registered U. S. Patent Office — By Jimmy Hatlo

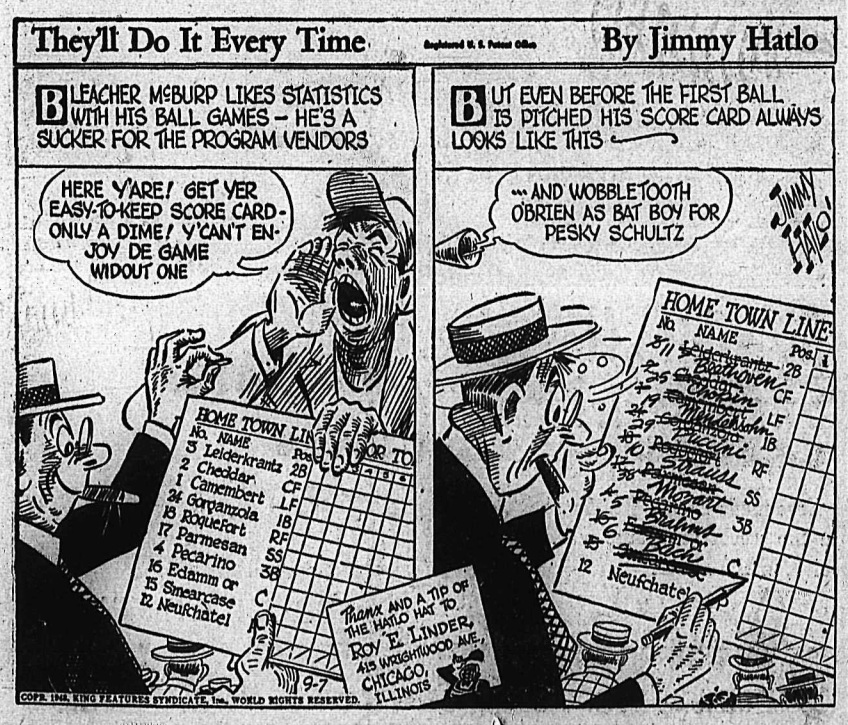

On the Air

TUESDAY, SEPT. 7, 1948

CKLN

1240 ON THE DIAL

7:00—O Canada
7:02—News Summary
7:07—Sunrise Serenade
8:00—CBC News
8:15—Breakfast Club
8:45—Moments of Devotion
9:00—BBC News
9:15—On Parade
9:30—Western Tunes
9:45—Modern Musicians
9:59—Time Signal
10:00—Train Time
10:01—Woman's World
10:45—Waltzes of the World
11:00—Bernie Braden Tells a Story
11:15—David Rose
11:30—CBR Presents
11:45—Let's Waltz
12:00—The Notice Board
12:15—Press News
12:30—Farm Broadcast
12:55—Spotlight on a Star
1:00—Old Favourites
1:30—Music for Tuesday
2:00—Sheila Presents
2:30—Commentary and Talk
2:45—Western Five
3:00—Ethel and Albert
3:15—Interlude
3:20—Sketches in Melody
3:30—Divertimento
3:45—Swingtime
4:00—Sari Corbin, Soprano
4:14—Train Time
4:15—Keyboard Varieties
4:30—Max Chanitov
4:45—Deep in the Woods
5:00—Sacred Heart Program
5:15—Echoes of the Gay Nineties
5:30—Peerless News
5:45—Organ Reveries
6:00—Musical Program
6:15—South of the Border
6:30—Time to Sing
6:35—Cavalcade of Melody
7:00—CBC News
7:15—CBC News Roundup
7:30—Leicester Square
8:00—Bob Morrison Talk
8:15—Musical Program
8:30—Ray Block Presents
9:00—Alberta Ranch House
9:30—Conductor's Workshop
10:00—CBC News
10:15—Les Way
10:30—Rosa Linda
10:45—Musicale Moderne
11:00—God Save the King.

CJAT

610 ON THE DIAL

7:00—Peerless News
7:10—Breakfast for Two
7:35—Fun at Breakfast
7:40—Breakfast for Two
8:00—CBC News
8:15—Breakfast Club
8:45—Music Box
9:00—Music Workshop
9:15—Lucy Linton
9:30—Laura Ltd.
9:45—Good Morning Neighbor
10:15—Harold Turner
10:30—Bill Harrington
10:45—Waltzes of the World
11:00—Bernie Braden
11:15—Tune Shop
11:45—Hospitality Time
12:00—Luncheon Concert
12:30—Press News
12:45—Smoke Rings
1:00—Creston Calls
1:15—Moods in Melody
1:30—Symphony Hour
2:00—Sheila Presents
2:30—Comm. and Talk
2:45—Western Five
3:00—Click Club
3:45—BBC News
4:00—The Inside Story
4:15—Jack Smith
4:30—Favorite Dance Band
5:00—Favorite Dance Band
5:15—Wagstaff Sportscraft
5:20—Press News
5:30—Odd and Interesting
5:45—Talk by Gordon Skilling
6:00—For Your Approval
6:30—Al Harvey Show
7:00—CBC News
7:15—News Roundup
7:30—Leicester Square to Broadway
8:00—Winnipeg Orchestra
8:30—Mystery Theatre
9:00—Guy Lombardo
9:30—Hour of St. Francis
9:45—Sports Cavalcade
10:00—CBC News
10:15—News Analyst
10:30—Rosa Linda
10:45—Musicale Modern
11:00—Opera Time.
11:30—Peerless News

THE ANSWER, QUICK!

1. Who was the author of the Autocrat of the Breakfast Table?
2. What is a subtrahend
3. Is this statement true or false: If you are suffering from acute coryza you have a common cold.
4. Who were the Duke of Marmalade and the Countess of Lemonade?
5. Who was the composer of the Afternoon of a Faun?

HOW'D YOU MAKE OUT?

1. Oliver Wendell Holmes.
2. The number which is to be subtracted from another.
3. True.
4. They were "nobles" in the court of Henry Christophe, the Negro kring of Haiti.
5. Claude Debussy.

MODERN MANNERS

If the women in your crowd are smoking, it is not necessary for a man to ask permission to smoke If they are not, it is the polite thing to ask such permission.

YOUR FUTURE

Clean up odds and ends during this time, and also make a point to see your friends. Stellar portents favor business activities, but do not be extravagant in the next 12 months. Conserve some of your gains.

IT'S BEEN SAID

There is an evening twilight of the heart, when its wild passion waves are lulled to rest.—Halleck.

IT HAPPENED TODAY

Queen Elizabeth of England (Good Queen Bess) was born on Sept. 7, 1533. This date is also Brazilian Independence Day. On Sept. 7, 1939, the first British expeditionary force landed in France in World War II.

GREAT YARMOUTH, Suffolk, England (CP)—Francis Pratt, 101, died after a fall. He was the second of the town's centenarians to die in four days.

KING OF THE ROYAL MOUNTED

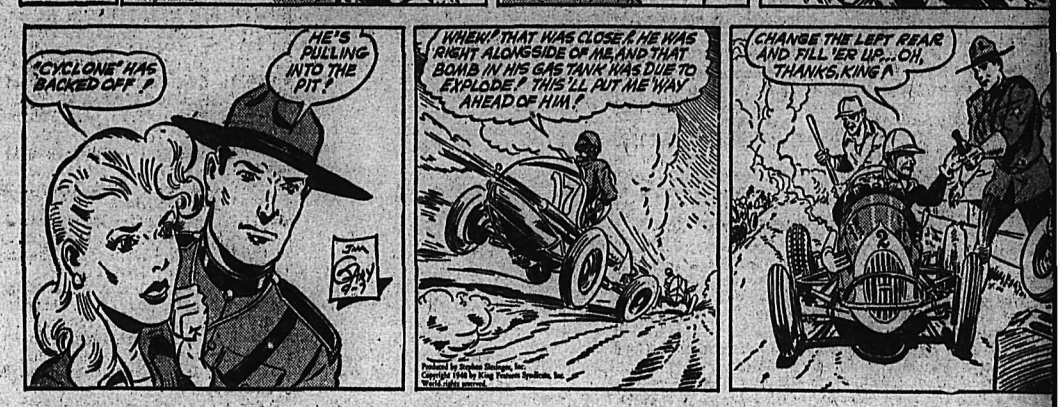

BUZ SAWYER

LI'L ABNER

SECRET AGENT

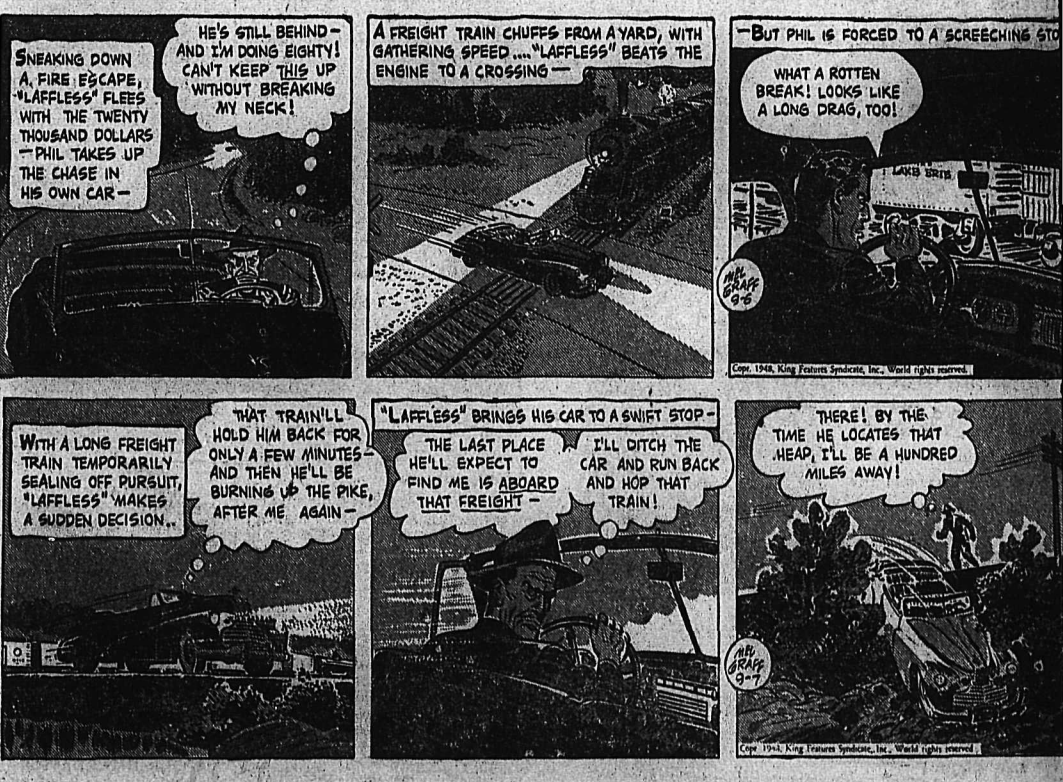

LASSIFIED
PHONE 144

HELP WANTED

HELP WANTED
ung man for electrical ap-
ances, washing machines,
ios, etc., selling. Splen-
opportunity for advance-
nt if adapted to store
k.
te age, education and ex-
ience in first letter to
x 9923 Nelson Daily
ws.

STENOGRAPHER WANTED
Good wages. Ideal working conditions.
eebles Motors Ltd.

CLERK REQUIRED — AP-
cations will be received up to
urday September 11th. for the
ition of City Clerk of Arm-
ong. Applicants should state
, marital status, war service
any), salary required and full
ticulars of qualifications for
position, to George W. Game,
yor. Armstrong, B.C.

T CLASS MECHANIC WANT-
by old established garage in
t Kootenay (Ford preferred).
wages. Apply Box 9925 Daily
ws.

NTED — YOUNG MAN OR
ple to drive car to Moose Jaw.
st be good driver. Free trans-
tation. Phone 988-L-3.

ET — CONTRACT CUT, SKID
haul a million feet logs
nped in boom at Kaslo by
. 1. S. P. Pond Nelson.

NTED — LOGGING TRUCK
lers, contract work. Apply
cier Lumber Co., Nelson, B.C.

TED — WOMAN FOR GEN-
housework, sleep in. Apply
9913 Daily News.

TED—ELDERLY WOMAN TO
after house and invalid. Ap-
to 524 Houston St.

ED — EXPERIENCED
tress. Apply Box 3050 Daily
s.

TED — TRUCK DRIVER FOR
l coal deliveries. Queen City
ors Ltd.

SITUATIONS WANTED

OOL GIRL WILL HELP WITH
sework and children in ex-
nge for board and room. Phone
kkoff Store, Slocan Park.

ERLY LADY WILL CARE
children any hour of day or
ng. Phone 1009-L.

OB MAN, PH. 256-R. CAR-
ter, cert. furnace services.

WILL LOOK AFTER CHIL-
n in Fairview. Phone 344-L-3.

LOST AND FOUND

IN LADIES DRESSING
m, Lakeside Park, ladies' West-
d wrist watch. Finder please
rn to 1023 Elwyn St Valued as
psake. Reward

— SMALL RED SIDE GATE
truck. Phone Towler Fuel &
nsfer.

BUSINESS AND PROFESSIONAL DIRECTORY

ASSAYERS AND MINE REPRESENTATIVES

. WIDDOWSON & CO. AS-
ers, 301 Josephine St., Nelson.
ELMES, ROSSLAND, B. C.,
ayer, Chemist, Mine Represnt.
. THOMPSON & CO. — AS-
ers & Metallurgists. All work
en prompt attention. 1155 Pen-
St., W. Vancouver, B.C.

CHIROPRACTORS

OLIN McLAREN, D.C., CHIRO-
actic X-Ray, Spinography,
rand theatre Bdg. Trail. Ph. 328

DIAMOND DRILLERS

IONAL DIAMOND DRILLING
., Ltd., Drilling and Bit Ser-
ce. Box 508, Rossland. Ph. 420.

GINEERS AND SURVEYORS

GGEN AND CURRIE, B. C.
nd Surveyors, Mining and Civil
ngineers. Rossland, Kelowna,
rand Forks.

YD C. AFFLECK, 218 GORE ST.
elson, B.C., Surveyor, Engineer.

URANCE AND REAL ESTATE

HARDY AGENCIES LTD. IN-
rance, Real Estate—Phone 135.

MACHINISTS

BENNETTS LIMITED
Machine Shop, acetylene and
ctric welding, motor rewinding
one 593 324 Vernon St.

EVENSON'S MACHINE SHOP—
pecialists in mine and mill work.
Machine work, light and heavy.
08 Vernon St., Nelson. Phone 98.

PERSONAL

SEWING IN YOUR HOME OR mine. Ph. 584-R-1.

TOP PRICES PAID FOR ANtiques. Phone 1032 or 640 Baker St

WAWANESA MUTUAL FIRE INsurance Co D L Kerr, Agent

CHARLES WORMINGTON, COMmercial Photographer. Kimberley Women and men's portraiture.

10 CENTS! BIRTH CONTROL INformation and catalogue of hygienic supplies. Write Western Distributors, 61-L Ray Building, Vancouver.

BEAUTY AND NATURAL COLOR return to greying hair with Angelique Grey Hair Restorer. Try it. $1 at Mann, Fleury's and Argyle's Drug Stores.

ATTENTION SCHOOL BOARD Secretaries. We have a large stock of newsprint, mimeo and bond paper and can fill any order immediately. Daily News Printing Dept., Nelson, British Columbia.

LANDO'S FURS, 306 GRANVILLE St., Vancouver invite you to send your furs in for storage. Rates $2.00 per $100 for the season. Clean and glaze $5.00. Expert repairs and remodelling. Choose your new fur coat from our complete stock.

MEN'S PERSONAL DRUG SUNdries: 24 samples, $1.00, or 19 Deluxe assorted, $1.00, mailed in plain, sealed wrapper. Finest quality, tested, guaranteed. Bargain Catalogue free. Western Distributors, Dept RN, 61-144 West Hastings St., Vancouver, B.C.

LADIES! DELAYED MENSTRUAtion? Why worry? Smart women say new, improved, triple-strength Delaye Pills give prompt effective relief for overdue, painful or irregular period. (Regular $5.00). Our price, $3.00, postpaid via Air Mail in plain, sealed wrapper (C.O.D. if you prefer). Women should keep a box on hand at all times. Order yours right now! Western Distributors, Dept. ACN, 61-144 West Hastings St., Vancouver, B.C.

NIAGARA
One Trip
AUTO LOANS
PHONE FIRST TO GET AN AUTO LOAN IN A SINGLE TRIP. $20-$1,000 ON OWNER'S SIGNATURE.
LIFE INSURANCE AT NO
NIAGARA
Finance Company Limited
Est'd. 1930
Suite 1, 560 Baker St., Nelson
Phone 1095

BOATS and ENGINES

FOR SALE — 19 FT. LAUNCH, Star motor. Good condition, also boathouse. Cheap for cash or exchange for car or land. Box 9485 Daily News.

FOR SALE — 19 FT. INBOARD motor boat with cabin. A-1 condition throughout. A real buy. Phone 392-R.

Nelson Daily News

Classified Advertising Rates:

15c per line first insertion and non-consecutive insertions.
11c line per consecutive insertion after first insertion.
48c line for 6 consecutive insertions.

$1.56 line per month (26 consecutive insertions). Box numbers 11c extra. Covers any number of insertions.

PUBLIC (LEGAL) NOTICES, TENDERS, ETC.—20c per line, first insertion, 16c per line each subsequent insertion.

FOR PROMPT PAYMENT ALL ABOVE RATES LESS 10%

Subscription Rates:	
Single copy	$ .05
By carrier, per week, in advance	.25
By carrier, per year	13.00
Mail in Canada, outside Nelson:	
One month	$ 1.00
Three months	2.50
Six months	4.50
One year	8.00
United States, United Kingdom:	
One year	$12.00
Six months	6.00
above rates plus postage	
Three months	3.00
One month	1.00

Where extra postage is required.

Leading anthropologists regard Eskimos as merely one kind of North American Indian, both in blood and language.

CLASS DISPLAY

Doors Doors Doors
MASTERBILT MILLWORK
For Quality, Quantity and Economy
PHONE 530
Glass and Building Material
Sash, Frames, etc., made to order.
Free Estimates Given—Write for Catalogue
Prompt Attention to Mail Orders
907 FRONT ST. NELSON, B.C.

FOR SALE, MISCELLANEOUS

Windows, Sash and Frames
MADE TO ORDER
PHONE 1335 FOR QUOTATION, OR WRITE
PATERSON Millwork Co. Ltd.
Nelson, B. C.

FOR SALE — CHESTERFIELD suite, bedroom suite, 2 bedsteads, springs, Beauty Rest mattress, dresser, chest of drawers, G.E. washing machine, table, vacuum cleaner, curling rocks, electric water heater, lawn mower, rocker, garden tools, mirrors, plastic bath room curtains, wagon, bed lamp, water hose, linoleum, crib, high chair. All like new. Phone 434-R-2.

WICKER FURNITURE FOR SALE. Sofa and two large armchairs, one deep armchair, spring seats and sun proof covering; desk and desk chair; coffee table and two small arm chairs; also large cabinet orthophonic gramophone. Mrs. S. G. Blaylock, Lakewood, Nelson, B.C.

1 TEAM HORSES, WEIGHT 1700 lbs. each. Double set of work harness. Massey Harris mower, 5 ft cut. Massey Harris 12x16 disk harrow, Cockshutt 12 inch walking plow, Cockshutt steel wheel farm truck. All equipment one year old. T. Dubois, Harrop.

FOR SALE — 12 INCH SLAB wood, $13 per cord, delivered. 2 or more cords, $12 per cord. Halleran and Carlson, R.R. No. 1. Phone 508-Y-2.

BROWN HARRIS TWEED COAT. Size 16, 1 pair of "Stone Markin" furs, like new. Apply Box 9483 Daily News.

FOR SALE — WHITE ENAMEL Findlay Coal and Wood range, like new. 704 Silica St. or Phone 352-Y.

FOR SALE — TWO SECTIONAL cabins, almost new, 10x12. Box 9935 Daily News.

PIPE — FITTINGS — TUBES, SPECIAL low prices. Active Trading Co., 916 Powell St., Vancouver

5 DOUBLE SLIDING DOORS. Ball bearing slides. Door size 2 ft. 4 in. x 7 ft. Phone 370-L.

BEATTY ELECTRIC WASHING machine for sale, in good shape. 614 Vernon St.

JACK BOYCE'S GUN EXCHANGE. Guns for sale and exchange.

ELECTRIC RANGE FOR SALE. Phone 1259-R.

FOR SALE — ENTERPRISE OIL burning stove. New. Ph. 1318-R.

WANTED, MISCELLANEOUS

Wanted
30,000 pounds of live fowl, 4 to 5 POUNDS, 20c PER POUND, OVER 5 POUNDS —22c POUND.
F.O.B.
SUNNY SIDE POULTRY FARM
TRAIL, B.C.
Please write before shipping

SHIP US YOUR SCRAP METALS or iron. Any quantity. Top prices paid. Active Trading Company, 916 Powell St., Vancouver, B.C.

WANTED — LARGE WOOD AND coal heater. Maple Leaf Cafe, Salmo.

WANT TO BUY FIR AND LARCH piling, 35 ft. to 60 feet long. S. P. Pond.

WANTED — 1 HORSE HAY MOWer. Apply Pete S. Kinakin, Brilliant.

SHIP YOUR HIDES TO J. P. MORgan, Nelson, B.C.

BUSINESS OPPORTUNITIES

GROCERY STORE FOR SALE—Stucco building, 32x46 with store equipment. Stock at wholesale, plus freight. Basement and hot air furnace. Cash buyers only. Pete Harvick, Box 14, Castlegar, B.C.

SMALL GROCERY AND CONfectionery business for sale in Trail. Also 5 room modern home, full basement and furnace. Not sold separately. Cash buyers only. Write Box 9063 Daily News.

FOR SALE—SECOND-HAND BUSiness, best offer before Sept. 10th. Must sell due to illness. 1147 Bay Ave., Trail, B.C.

WANTED—SMALL BUSINESS IN vicinity of Nelson. Cash. Apply H. Garner, Procter, B.C.

RENTALS

FOR RENT — PARTLY FURNISHed modern cabin on North Shore. 3 minute walk from ferry. From now incl. Winter months. Apply Con Cummins, 206 Vernon St.

QUIET COUPLE WITH ONE child wishes to rent three or four roomed house in or near Trail, Warfield, or Rossland. Write Box 9692 Daily News.

HIGH SCHOOL TEACHER AND wife wish to rent small house in Nelson. Apply Box 9936 Daily News.

BUSINESS LADY WOULD LIKE light housekeeping rooms as soon as possible. Apply Box 9498 Daily News.

FOR RENT — 5 ROOM HOUSE AT Balfour Ferry landing, furnished. W. McHardy, Phone 1250-R.

FRONT BEDROOM — QUIET street, close in. Phone 653-R.

ROOM AND BOARD

WANTED — BOARD AND ROOM, for gentleman. Box 9039 Daily News.

MACHINERY

IN STOCK
HARTWELL HANDLES
for
AXES
PICKS
PEAVIES
HAMMERS
CANT HOOKS
Also in stock
Single and double-bit axes in various weights, cant hooks and peavies.
Nelson Machinery Equipment Company

Farmers
We Have a Few
FARMALL "CUB" Tractors
FOR IMMEDIATE DELIVERY
With a full line of implements.
If you need a tractor see these.
Central Truck & Equipment Co.

WHIZZER
POWERED
Warrior Motorbikes
Four-cycle motor
150 miles per gallon
Stainless steel fenders
Balloon tires
Full price — $225
Immediate delivery
Motorcycle Sales Limited
The House of Friendly Service
561 W. Broadway Vancouver
Indian—Royal Enfield—Triumph Motorcycles

Purves E. Ritchie & Son Limited
658 Hornby St., Vancouver, B.C.
MA 4557
Calling All Painters!
SEE OUR MODEL 20, TWO-WHEEL PNEUMATIC TIRED SELF-STARTING PORTABLE AIR COMPRESSOR
Particularly adapted for spray work.—Also full range of spray equipment.

FOR SALE OR TRADE — FOR boxwood or lumber. Log planer. Sawmill, edger four-sided lumber planer. We will also buy for cash, boxwood and lumber. Interested write to Canadian Machine Industries Inc. Ltd., 201 Wallace Bldg., Edmonton, Alta.

SAWMILL, WOODWORKING AND Contractors equipment of all kinds. National Machinery Co., Ltd., Vancouver, B.C.

CUSTOM MACHINE WORK AND welding. Portable welding equipment for field work. Stevenson's Machine Shop, 708 Vernon St., Nelson, B.C.

CARCO TRACTOR WINCHES AND logging arches in stock. Bayes Equipment Company, Cranbrook, B. C.

MOTORCYCLES, BICYCLES AUTOMOTIVE

NEW FLYING STANDARD COACH
1949 MERCURY SEDAN
1946 PONTIAC SEDAN
1948 FORD SEDAN
1940 MERCURY SEDAN
1939 BUICK SEDAN
1938 DODGE COUPE
1936 DODGE SEDAN
NEW REO 3-TON TRUCK
1947 AUSTIN 2½-TON TRUCK
1942 FORD 2-TON TRUCK
1939 FORD LT. DELIVERY
1927 DODGE PICKUP
PONY TRACTOR
1945 CLETRAC TRACTOR
4 Yard Gravel Box and Hoist
TERMS — TRADES
"WE PAY CASH FOR CARS"
Empire Motors
803 Baker St. Phone 1135

CADILLAC
Seven-passenger sedan, 52,734 miles. Engine in A1 condition; particularly good exterior finish. Two new spare tires, large trunk.
Mrs. S. G. Blayleck
Lakewood, Nelson, B.C.

WANTED IN GOOD CONDITION. Cab for Model A Ford or something similar. Anyone knowing of such a thing please write, phone or call Ray Kosiancic, Crescent Valley.

FOR SALE — MODEL A PANEL truck. Reconditioned motor. Good tires. Apply 824 Mill St. or phone 639-Y.

(Continued in Next Column)

MOTORCYCLES, BICYCLES AUTOMOTIVE (Continued)

FOR SALE — MAN'S BICYCLE, complete with chain guard, carrier and generator lamp. Practically new. Phone 826-Y-2 or call 87 High St.

FOR SALE — 1935 HUDSON SEdan, good tires, good running condition $300.00 R. J. Christie, Slocan City, B.C.

1937 CHEV. SEDAN FOR SALE — In good condition. Apply Max Zeeben, Ymir B.C.

NEW AND USED PARTS FOR ALL makes of cars. City Auto Wreckers. Box 24. Granite Road.

WILL PAY SPOT CASH FOR late model passenger cars, any make. Queen City Motors.

FOR SALE — FORD COUPE model A, rumble seat, good condition. Phone 839-X.

1935 MAPLE LEAF HEAVY DUTY dump truck for sale. Ph. 462-R-4

PROPERTY, HOUSES, FARMS

FOR SALE — 6 ROOM HOUSE. Cement foundation garage and four lots 1 block from car line. Immediate possession. Also 1 pair chesterfield chairs, dining room furniture, 1 rug and 1 Coleman oil heater, gas range, etc. Phone 132-Y

NEW HOUSE IN FAIRVIEW DIStrict. 2 bedrooms, living room, modern bath and kitchen with space in attic for 2 more bedrooms. Full basement and wired for electric range. Price $6500 cash. Phone 1179.

22½ ACRES FOR SALE, 7 ACRES cultivated 5 room house, Summer house, barn, chicken house, etc. Near main highway. $1600 for quick sale. G. Olieck, Shoreacres, B.C.

FARM FOR SALE IN SALMO, B.C. 40 acres good land, 1 acre cultivated, rest easy clearing, all necessary buildings. Year round creek, 1 mile from town. Cash or terms. William Potapoff, Salmo, B.C.

SEVEN ROOM BUNGALOW, INsulated, hardwood floors, tiled bathroom, garage, lawn on level lots, venetian blinds. Centrally located. Vacant in 2 weeks. 705 Stanley Street.

FOR SALE—HOUSE ON BAKER St. Centrally located. Ideal for boarding house or large family. Box 9911 Daily News.

SAVE MONTHLY WITH YORKshire Savings certificates. $7.00 monthly for 120 months gives you $1000 cash. — See Appleyards.

3 ROOM HOUSE FOR SALE ON 1 lot at Ymir. Quick sale for cash. Apply F. Moskwa, Ymir, B.C.

FOR SALE — 26 ACRES AT Blewett. $1500. John Arishenkoff, 30½ Morgan Block, Nelson.

FOR SALE — MODERN NEW house. Crossley Ave. Possession very soon. S. P. Pond.

FOR SALE—6 ROOM HOUSE ON 3 lots at the corner of Stanley and Hoover. For particulars Phone 139.

FOR SALE — 5 ROOM HOUSE, 2 lots. 124 Chatham St. Phone 599-L-3.

WANTED TO BUY — MODERN five or six room house in Nelson. P.O. Box 309 Nelson.

WANTED TO BUY — COMPACT 3 bedroom house, preferably semi-bungalow. Phone 1146-R.

TWO CHOICE LOTS ON FIRST Street. Phone 655-L.

LIVESTOCK, POULTRY AND FARM SUPPLIES, ETC.

FOR TRADE — 18 MONTHS OLD Yorkshire Boar. Lb. for lb. on fat sow or what have you. Nice quiet pig, S. C. Griffin, Twin Lakes Resort, Cranbrook, B.C.

4½ MONTH OLD NEW HAMPshire Pullets for sale, $1.75 each. Apply Bartelme and Neumayer, Lardeau, B.C.

GOATS FOR SALE — 4 DOES rising 2 years. Fresh in early Feb. One milker rising 4 years. Henry Knowles, Crescent Valley, B.C.

FOR SALE — CHOICE LAYING hens, also pullets ready to lay. Phone 1242-Y.

LAYING W.L. HENS — $1.50 EACH J. Peachey, Balfour.

2 JERSEY COWS FOR SALE. APply Box 9930 Daily News.

SHERBOURNE Dorset, England, (CP)—Legislation to compel motorcyclists to wear crash-helmets was urged by a jury and doctor at an inquest here.

DEFY SEGREGATION LAW

CAPETOWN, Sept. 6 (AP) — A number of Negroes today deliberately entered coaches of suburban trains in Capetown reserved for white passengers in defiance of the new South African regulations introducing segregation on local trains.

A large force of railway police on duty took no action.

The men had attended the largest mass meeting of non-Europeans ever held in Capetown. It was organized by the Segregation Resistance Committee. At the meeting F. Carneson, Secretary of the Capetown Communist Party, called for 2000 volunteers to make the segregation regulations unworkable.

Record Attendance at National Exhibition

TORONTO, Sept. 6 (CP) — For the fifth time in eight days and for the third successive day attendance at the Canadian National Exhibition in Toronto set a new record Saturday. The total attendance at the "Ex" for the first eight days has been 1,523,000. Officials of the largest annual fair in the world are aiming at an attendance for the two-week show of over 3,000,000.

VESSEL CRIPPLED

VANCOUVER, Sept. 6 (CP) — Canadian National Steamship officials reported tonight that the coastal steamship SS. Prince Rupert has been placed in drydock. The vessel, en route from Ketchikan, Alaska, to Vancouver yesterday, broke a tail shaft and lost a propeller near Sechelt, 30 miles Northwest of Vancouver.

Looking Ahead in Ottawa . . .

Exportable Surpluses of Grain in Both U. S., Canada May Be Poser

By the Ottawa Staff of The Canadian Press

OTTAWA, Sept. 6 (CP)—Talks between Canadian and United States officials on the European Recovery Program are tentatively scheduled to be held here later this month.

The U.S. officials are coming here, officially, to discuss "administration problems and the availability of Canadian supplies."

Similar talks were held in Ottawa last month. Many of the questions posed by the U.S. officials at that time proved unanswerable and the Canadians participating intimated that it would be easier to discuss supplies after the size of this year's harvest was more definitely known.

At present it appears Canada will have slightly more than 70,000,000 bushels of wheat and a considerable quantity of coarse grains available for export to world markets. At the same time there has been some concern in Ottawa over the difficulties importing countries might have in financing purchases of Canadian agricultural products if the United States has the same surpluses available for shipment under E.R.P.

PRICES

The Prices Commission probably will not deliver its report to the Government until late this year, but preliminary work on it has already started.

The public hearings will probably end some time before the report is presented.

Swedes Excited By Lomakin Arrival

GOETEBERG, Sweden, Sept 6—Russia's expelled Consul-General to New York, Jacob M. Lomakin, arrived in Goeteberg, Sweden, this morning. His arrival stirred up excitement such as used to occur when film actress Greta Garbo paid one of her rare visits home.

Lomakin was friendly and smiling, but very uncommunicative. A "no comment" or a shrug was his answer to all questions put by newsmen who met the vessel which brought him to Sweden. He is en route to Moscow.

Conspicuous by their absence were Communist leaders.

DAILY CROSSWORD

ACROSS
1. Wading bird
5. Spar
9. Ponder
10. Poker stake
11. Spar crossing fore-and-aft sail
12. Minute openings
14. Jumbled type
15. Weep convulsively
17. Back of the neck
18. Viper
20. Bite gently
22. Born
23. Slender
25. Peril
27. Seize
29. Cravat
30. Washed in a shallow vessel
33. Concoct
36. Wine receptacle
37. Confer knighthood upon
39. Cebine monkey
40. Stone
42. Area around a tooth
44. Tin (sym.)
45. Lit again
47. Cozy retreats
49. Greek letter
50. American Indian
51. On the ocean.
52. Heed

DOWN
1. Mischievous
2. Prickly envelope of a fruit
3. Egyptian goddess
4. Counter-irritant
5. Chart
6. Soon
7. Foreigners
8. Indian tent
11. Young oyster
13. Prophet
16. Offer
19. Lofty peaks
21. Caress
24. Girl's nickname
26. Pen point
28. River bottom
30. Two-year-old salmon
31. Microscopic one-celled animal
32. Excavated
34. A spring church festival
35. Gains
38. Cluster
41. A bird of prey
43. Shallow pool
46. Oriental temple
48. Body of water

Yesterday's

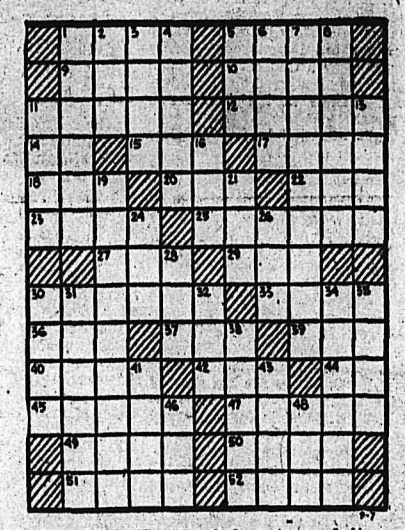

DAILY CRYPTOQUOTE—Here's how to work it:
A X Y D L B A A X B
is L O N G F E L L O W

One letter simply stands for another. In this example A is used for the three L's, X for the two O's, etc. Single letters, apostrophes, the length and formation of the words are all hints. Each day the code letters are different.

A Cryptogram Quotation

Y M Z Y I N Z M A E R M Z Z X Y I R Y T Z-
Y M Z V Z R R N A E M Y M Z R Z V I—V E I Y M-
N E G M Z

Saturday's Cryptoquote: ONE NIGHT IS AWAITING US ALL AND THE WAY OF DEATH MUST BE TRODDEN ONCE—HORACE.

Harrop Children Display Work

HARROP, B.C., Sept. 6 — Under the auspices of the Harrop and District Women's Institute the annual competition for local children was held at the Harrop Church Saturday.

In addition an exhibition of handicraft was sponsored by the Arts and Crafts section of the Institute.

The children's display showed many good examples, prizes being awarded to the ones judged best in their class.

The awards in order were:

Vegetables and flowers, judged by W. J. McConnell:

Seniors—Louise Maida, Robert Blakeley.

Juniors — Betty Feller, George Ward.

Cookery, judged by Mrs. J. McTavish and Mrs. R. Flagel:

Florence Bedwell, Herbert Fitchett and Jean Hutcheson, tie.

Needlework, judged by Mrs. Hagen:

Seniors—Victor Lepitzki, Louise Maida.

Juniors—Betty Feller, Florence Bedwell.

Woodwork judged by Mrs. Fowler

Seniors—Louise Maida, Jean Hutcheson.

Juniors—Cyril Podmeroff, Pat Kieran.

Mrs. Feller, President, handed the prizes to the winners, and W. J. McConnell, who served as judge for several years, was the recipient of a special prize.

Tea was served by members of the Institute, following which the children received free ice cream and peanuts, the afternoon winding up with a ball game.

The display of handicraft attracted much attention some excellent work being shown. The exhibits included patchwork quilts, woven and hooked rugs, paintings, wood-carving, raffia work, stencilling on fabric, crochet, embroidery, leather work, tatting.

TALK REVIVAL OF LEND LEASE

LONDON, Sept. 6 (AP) — The London Sunday Chronicle today says "preliminary arrangements are being discussed to revive, if necessary, United States lease-lend and Canadian mutual aid under which supplies were sent to Britain during the war."

The newspaper adds that progress has already been made at talks held in London, Washington and Ottawa.

A Foreign Office spokesman says he knows nothing of any plan to revive lend-lease, or that any talks of that purpose had been held.

"No comment" is the only official State Department word in Washington on the lend-lease report.

LONDON (CP)—"For sale— one church, complete, but needing repair," says a notice outside war-damaged Independent Church, Lambeth, Southwest London. If no buyers shows up the church will be auctioned.

REMEMBER??

Coal Car Shortages, Blizzards, Strikes, Five-Day Mining Week, and Holidays? — Yes, they all seriously affect the production and delivery of your Winter's supply of coal.

Fill your available storage space now, with your particular type of coal, and assure yourself of a heatful Winter.

CROW'S NEST — GALT — NEWCASTLE
CANMORE — THREE HILLS
THE FINEST CANADIAN COALS MONEY CAN BUY!!!

Phone 33

West Transfer Co.
NELSON'S FUEL MERCHANTS SINCE 1899

719 Baker St.

THE SCHOOL OPENING RUSH Will Start TODAY

OUR STOCK IS COMPLETE

OUR STAFF IS READY!

MANN'S DRUG STORE

33 Births During August

During August 33 births were registered with the Vital Statistics Branch at Nelson. Deaths were down from 15 to seven from the previous month while marriages were up from 13 in July to 15 in August.

There were no births, marriages or deaths filed for the District in August.

In the corresponding period last year 28 births, six deaths and 15 marriages were recorded in the City. Three births, five deaths and three marriages occurred in the District in the same time.

KINNAIRD W. I. PLANS HOME WEAVING EXHIBIT

KINNAIRD, B. C., Sept. 6 — The Kinnaird Women's Institute held its first meeting of the Fall season when members and their guests met at the Kinnaird Hall. As it was the first meeting of the group since the charter had been received, a report on the work done to date was given with an outline of future objectives.

It was arranged to have a demonstration of home weaving given later in the month.

The talent table project brought lively bidding.

Refreshments were served by the evening's hostesses.

Colorful Episodes Marked Kootenay's Early Political Days

By MOLLIE E. COTTINGHAM

If the voting public today, at times seems apathetic toward the issues at stake, and toward the contest between candidates in provincial elections, such was certainly not the case in the last decade of the nineteenth century when West Kootenay riding chose its first representative to the Legislative Assembly. This member would be entrusted with many responsibilities. First and foremost, he would take up the cudgels within the local house to win wider representation, the building of roads and docks along the lake shores, and Government subsidization of railways to hasten the development of the West Kootenay whose newly discovered mineral wealth, was attracting a widespread influx of settlers. The riches that had already been taken from this area were crying out for better communications to hasten deveiopment, to offset the natural geographical pull to the South, and the "Inland Empire" of mining in the Western United States. The first West Kootenay representative would also throw his weight on the side of mainland versus island in the Legislature, so that the more numerous mainland population might have its counterpart in a more numerous representation in the Government of the province. Finally, no matter what local matters he had to press at Victoria, he would back whole heartedly British Columbia's struggle to secure "better terms" from the Federal Government, a struggle which has never ceased to be an issue since the entry of the Western province into Confederation in 1871.

WITTY SATIRE

In January 1894, J. Fred Hume, hotel and store owner of Nelson, announced his intention of running as opposition candidate to the Davie Government, which had been in power since 1892. Those were the days before party lines had been drawn in the politics of the Pacific province, and ties were personal, rather than partisan. Hume was standing for the whole West Kootenay district, and with his sponsor, he proceeded to arrange a convention of the district voting population to be held in Nelson. The disfluent voice in the Miner, the rival John Houston, editor of the Tribune, approval of this plan found loud and Nelson newspaper, owned by Bogle and Whalley. Voters were roused to action, when their opinions were stimulated by sustained and witty satire, like the following, which was printed by the last two named gentlemen, January 11, 1894.

CHAPTER 1

1. Now it came to pass that the day when the present judges should cease to reign over the people, approached.

2. So the people began to bestir themselves, and say to one another, whom shall we send up to be judge for us.

3. Now, there lived in the land, a certain scribe, one John, surnamed Hew Stone, who spoke unto himself and said:

4. For what hath a man in these days for his labour, if he hath nought to say in the councils of the people; if he cannot glean in the public harvest fields.

5. As it happened to the fool, so shall it happen unto me.

6. I have been but as a hiding place for the wind, a screech owl crying to the rocks.

7. Those in high places listen not to my voice. Now therefore I will gather my brethern together, to put those in high places who will hearken unto me.

8. I will give them pastors according to mine own heart, whom I will feed with knowledge and understanding.

9. Wherefore, O, ye people, give ear unto me.

10. Gather ye together, every tribe at its own city, listen to the words I send unto you.

11. Choose ye your headsman, each tribe according to the numbers I have said.

12. Let them gird up their loins, gather together their scrip, bringing with them their seal of office and hasten unto the city which I have appointed.

CHAPTER 2

1. But when the people of the land heard the words of the scribe, and saw the tablets on which it was written, they waxed exceeding wroth:

2. Saying one to another, Who is this man that saith: Dance when I pipe unto you? Come when I call you?

3. What manner of people thinks he, run up and down these mountains?

4. Are we but cattle, driven with the herder's rod?

5. Who hath set this man up for a ruler and a judge?

6. After this manner spoke the men of the different tribes.

7. But when their anger had ceased, they laughed among themselves, saying:

8. The gall of this man has no bitterness, it savoureth of the pleasantness of a joke.

9. Let him that wisheth to sit in high places, come forward that we may size him up. Him will we esteem or condemn.

10. And they each went his own way, every one to his own saloon, and those who had shekels gave them to the dispenser of drinks for refreshment, and those who had not, subscribed their names on a big slate.

HUME CHOSEN

In spite of the blame that many Nelson residents placed upon Hume and Houston for the very inadequate water supply, the conventon voted Hume its candidate for the South Riding. A Provincial Redistribution Bill of February, 1894, divided the area into two ridings, the South having the greater population Hume's platform had twelve planks cut to fit every desire of miners, and the fast growing townships. In fact, all that the Davie Government had failed to give, he would provide, and much more beside.

In May, George Owen Buchanan came forth as a government candidate to oppose Hume, and was loudly praised by the Miner for his definite platform. Kellie for the government, Brown for the opposition, contested the seat in the North Riding.

In the Miner of July 28, 1894, next to an account of the christening of the New Prince of Wales, (now the Duke of Windsor) with water from the River Jordan, appeared the story of Nelson's first provincial election. All saloons were closed until evening. Polling began at 8 a.m., and sometimes three or four voters would come in a rush, then again and there was much hilarity. Hume won 138 votes in Nelson, and when all the returns were recorded he had a majority of 146, though the Davie Government was returned in the Legisiature with nineteen seats to the oppositions' eleven.

An editorial in the Miner solaced its disappointment by remarking that Hume had been elected because, "he's a jolly good fellow," not because of the principles for which he stood, and continued, "the water supplied to Nelson is rank poison, a threat to the population, and especially to the children." The article concluded with some good counsel to the new member. Hume was urged to obtain legal advice before aspiring to mend the laws in the legislature.

J. F. Hume continued to represent the South Riding of West Kootenay, when the Turner Government succeeded the Davie in 1895, and in the later Semlin cabinet, he held the portfolios of Provincial Secretary and Minister of Mines, until this government fell during the stormy scenes with the Lieutenant Governor eary in 1900.

Miss Cottingham, now of Vancouver, was on the teaching staff of Nelson High School a few years ago and did considerable research into Kootenay history.

SEEING EYE TO AID LANDING AIRCRAFT

VANCOUVER, Sept. 6 (CP) —An electronic "seeing eye" landing system to guide commercial aircraft to the landing strip during bad weather will be inaugurated here Saturday.

Vancouver airport officials predicted the system will eliminate flight cancellations due to bad weather in the airport vicinity.

The installation, completed over the last few months, completes a chain of instrument landing systems across Canada.

ASKS VOTE FOR CHINESE

VANCOUVER, Sept. 6 (CP) — Paul D. Murphy, counsel for the Chinese Benevolent Association, today asked City Council to permit Chinese to vote in civic elections.

LONDON (CP)—Edward Horn, 73 of Putney, claims a record for long distance swimming. He says he has swam 3600 miles in the last 56 years.

Canadians Must "Go Easy" on Coal Supplies

OTTAWA, Sept. 6 (CP)—A Government authority today said Trade Minister Howe will soon issue an official warning that Canadians must go easy on coal and fuel oil supplies this Winter.

The spokesman said that although Canada's fuel picture looked brighter this year than a year ago, storage difficulties still persisted.

The Dominion, he said, still was unable to transport sufficient fuel oil and coal from United States points in the short navigation season to cover the entire Winter season.

Steeper prices also appeared to be in store for Canadian consumers, the spokesman said. Anthracite coal likely will climb $1.50 to $1.75 a ton. He would not give an estimate of what the fuel-oil increase might be.

However, the fuel authority believed the fuel oil increase will be moderate.

The official gave these reasons for the probable increase in the price of coal:

1. Two freight-rate increases annonnced by the railways this year, one granted by the Board of Transport Commissioners last Spring and other announced by the railways this month to cover competitive areas only.

2. Coal miners' demands for higher wages.

3. Union trouble earlier this year in the Alberta mining fields.

But there was a bright side to the fuel picture. The official said that production increases in the Maritimes have been noted and there also has been a slight increase in the Alberta area.

These increases, the official said, coupled with uninterrupted deliveries from the Pennsylvania fields will make for warmer homes in Canada this Winter.

Seriously Injured In 40-Foot Fall

NAKUSP, B. C., Sept. 6—K. Highland and his sister-in-law, Mrs. A. Kazlo, left by special plane for Vancouver where they were called following an accident in Vancouver to Mr. Kazlo, who was seriously injured when working with a construction crew for contractors for the B. C. Electric Company. Mr. Kazlo is suffering from internal injuries, having fallen 40 feet, striking a hydrant, and is being attended to at the General Hospital in Vancouver.

WICKHAMBROOK, West Suffolk, England (CP) — A cat here adopted a rabbit as a member of its family of kittens.

Nelson District Sawlog Scale Continues Climb

Nelson Forest District sawlog scale continued to soar during August when a total of 26,251,273 feet board measure were recorded, a considerable jump over the total for August, 1947, of 20,753,673 f. b. m.

Total for the first eight months of the year stands at 154,927,724 f.b.m., 38,980,228 f.b.m. more than were scaled during the same period last year. Each month there has been an increase.

Greatest gain last month was made in fir, which rose 1,961,719 f.b.m.

Details follow:

Sawlogs:	1947 f.b.m.	1948 f.b.m.
Fir	5,218,954	7,180,673
Cedar	1,475,599	1,546,024
Spruce	3,803,752	3,766,223
Lodgepole Pine	602,471	133,465
Hemlock	2,425,648	1,804,050
Balsam	116,743	116,990
White Pine	1,322,684	1,573,119
Yellow Pine	1,599,726	1,480,675
Larch	4,006,741	8,599,670
Birch	46,742	28,191
Cottonw'd	134,613	22,193
Total	20,753,673	26,251,273
Total to end of August	115,947,496	154,927,724

MINOR PRODUCTS

Poles and Piling (lineal feet) 71,285—291,874.

Mine Timbers (lineal feet) 201,667—187,916

Mine Props (cords) 407—552.

Hewn Ties (pieces) 11,517—10,793

Cordwood (cords) 221—448.

Fence Posts (cords) 2895—1750.

GAIN MORE PAY

TORONTO, Sept. 6 (CP)— Some 500 fur workers in 50 Toronto shops will get wage increases ranging from $6 to $12 a week as the result of a contract negotiated between the firms and the A.F.L. Fur Workers' Union.

WEST GUARDS NEW MARKS, BUT THEY SELL AT BARGAIN IN NEW YORK

By MEL MOST

NEW YORK, Sept. 6 (AP)— If the Russians or anyone else are after the new, jealously-guarded West German marks, they don't have to blockade Berlin. They can buy them from money exchange agents here.

The writer just did—at one-third the legal rate officially fixed Wednesday.

(In Berlin, United States Military Government finance officials said they were "surprised" to hear of the traffic in New York in these marks.)

It was learned anyone can take them out of the United States, and anybody welcome in the Soviet zone could take them there, to buy Western goods. That is just where the Western Allies are trying to stop the new marks from going.

PLENTY OF CUSTOMERS

Exchange agents estimated unknown parties were buying "thousands of dollars" worth of the new marks daily in New York at bargain rates. None would say where the marks came from.

The Berlin blockade allegedly was a reprisal against the new marks issued in the Western zone this Summer. The separate Western issue was supposed to keep the Russians from using cheap marks from their zone to get Western-zone goods and ultimately Western currency.

A visit to Yorkville, New York's German Quarter, disclosed that the marks could be purchased for 12½ cents, and, in some cases, 9½ cents. An exchange agent pulled open a desk drawer full of crisp new Deutsche mark bills.

A bit of informed advice was not to send the money to Germany in a letter, which might be caught by the censor there, but to hide it in a food parcel. There is, however, nothing in United States law to prevent taking a dozen trunkfuls of the money to some other country where the Government might not mind and from there, say, into the Eastern zone.

A telephone inquiry to the Federal Reserve Bank brought the reply that the transaction here was legal. The inquirer was referred to an exchange agent on Lower Broadway.

The recommended agent immediately offered to sell marks at 9½ cents each.

Mrs. Tonkin Kaslo Auxiliary Delegate

KASLO, B.C., Sept. 6.—The Canadian Legion Auxiliary met in the Club rooms of the Legion Hall with 20 members present. President, Mrs. J. Tonkin presided.

The Secretary-Treasurer reported that a tea held in July and the concessions at the Mid-Summer Carnival held in August were financial successes.

Letters of thanks were read from families in England for food parcels received. The Legion's adopted family was especially grateful for shoes that had been included in their parcel.

The Auxiliary decided to cooperate with the Legion on a dance planned for Nov. 11.

President Mrs. J. Tonkin was appointed official delegate to the Legion Zone Conference to be held in Salmo in October. Fraternal delegates are Mrs. E. Garrett, Mrs. F. S. Chandler, Mrs. G. S. Baker and Mrs. T. Horner.

One new member was accepted and an application for membership was received.

It was decided to organize a First Aid class, under the instruction of E. Wardle.

The hostesses, Mrs. Meers and her daughter, Miss May Meers, served tea.

Astrology, the forerunner of astronomy, was the art of divination by observing the positions of heavenly bodies.

Labor Day Only Observance Adopted From U.S.

By The Canadian Press

Labor Day is unique among Canadian holidays because it is the only one this country has adopted from the United States.

All other holidays — except perhaps Thanksgiving—are of British origin or entirely Canadian, such as Dominion Day, and in Quebec, St. Jean Baptiste Day.

It was a Canadian—Alexander W. Wright, a native of Markham Township in Ontario—who put Labor Day on the Canadian calendar. Wright, who had worked as a newspaper man in Guelph, Ont., and later became editor of an influential American labor journal, also was largely responsible for United States labor deciding on the September observance. One faction of American labor favored May 1, but Wright, never well disposed towards Communists, stubbornly opposed the date common in European countries.

And it was Wright's zeal that resulted in Labor Day becoming a statutory holiday in Canada through a bill introduced — oddly enough — by a Conservative Prime Minister and endorsed by Conservative majorities in the Senate and Commons.

Wright returned to Canada after working in the United States and, without funds, went to Ottawa as a labor lobbyist. The dynamic journalist not only talked a majority of the Conservative members into favoring the idea; he even converted Prime Minister Sir John Thompson, who personally piloted the measure through Commons in 1894.

The holiday, originally observed Sept. 1, later was fixed for the first Monday in September to provide a long weekend.

Though Labor Day is American in origin, the idea of a labor holiday isn't a modern one. It's written that in the Middle Ages processions were organized by trade guilds in England and other parts of Europe. The parades showed the medieval working man's pride of craftsmanship and stressed his position in the society of his day.

Fruitvale . . .

FRUITVALE, B. C.—R. Leckett left for Rochester, Minn., to consult the Mayo Clinic.

Mr. and Mrs. M. Campbell and Mr. E. Alcock spent the weekend at Sylvan Lake, Wash., returning with the Fruitvale Teen-Towners.

Miss Edna Peitzsche left for Grand Forks where she has secured employment.

Mrs. W. K. Sinclair and son Terry of Rossland spent Saturday at the home of Mr. and Mrs. F. Peitzsche.

Mr. and Mrs. E. Sreifrit of Seattle are visiting at the home of Mr. and Mrs. H. Matsen.

Mrs. W. Mauchline entertained the friends of her daughter Marion, on the occasion of her 11th birthday. Games were played during the afternoon, after which the invited guests gathered around the daintily appointed table, centered with a lighted birthday cake. The honoree received many gifts from her friends. Those present were Thelma Batlett, Helen Skinner, Maryln Fricks, Gail Paterson, Carol Paterson, Doreen Mauchine, Karen Peitzsche and the guest of honor, Marion Mauchline.

Use the "Classified" and save.

ILL-FATED SPEEDBOAT SINKS

DETROIT, Sept. 6 (AP) — Ill luck that has plagued the Italian speedboat Sant' Ambrogio since its arrival in the United States last month struck it again as the craft sank during its final tune-up for the Silver Cup Trophy Saturday.

Achille Castoldi, pilot of the big red craft, said the mishap occurred as the big boat veered off the course and sank just off shore.

Castoldi was uninjured in the accident and he disclosed that the hull was split in exactly the same place below the cockpit as in last week's Gold Cup race.

The damaged speedboat was pulled up onto the shore where the Italian racer and his crew began hasty repairs in an effort to get the boat ready for tomorrow's race. However, both Castoldi and veteran racing observers said there was little chance the boat would be ready.

Elimination of the Italian challenger would reduce Saturday's field to nine boats as compared to the 15 that started in the Gold Cup race last week.

Miss Great Lakes, which sank after winning the Gold Cup race, will not start tomorrow. However, her pilot, Danny Foster, has been assigned to drive Nuts & Bolts, a Detroit craft, tomorrow.

EXPENSIVE—EVEN FOR MEAT

NEW YORK, Sept. 6 (AP) — It cost Pete Bostwick $5200 today to buy a dead horse.

The Long Island sportsman claimed Kordofan, a seven-year-old gelding owned by E. P. Taylor of Toronto, before the start of the daily hurdle race at Aqueduct.

But Kordofan broke his right hind leg in the race, a $5200 claiming event, and had to be destroyed.

Under the rules, Bostwick was forced to go through with the deal.

Get quick results with a "Want Ad".

GOAT ADOPTS FAWNS—This nanny goat and twin fawns she adopted were an attraction at a Concrete, Wash., festival. A farmer who found the deer and assigned the mothering job to his goat said all concerned seemed happy over the arrangement.

Purelest MINERAL OIL AMERICAN TYPE —HEAVY— Mechanical Relief for Constipation 16 OZ. 75¢ Your Rexall Store City Drug Co. Phone 34 Box 460

TOPCOAT TIME Our stock of Top coats is now com plete. Let us hel you choose you new coat. We wi hold it until later GABARDINES COVERTS WEST OF ENGLANDS KENWOODS Emory's Ltd. THE MAN'S STORE

Some think the name Rome is rived from the word "rumon" m ing river, so that Rome would nify "city beside the river."

FLEURY'S Pharma Prescripti Compound Accurate Med. Arts PHONE

MAKE YOUR CLOTHES LI OUR TELEPHONE LINE WEST KOOTENA STEAM LAUNDR PHONE 1175—182 BAKER S

CAMPBELL, SHANKLA & IMRIE Chartered Accountant Auditors 560 Baker St. Phone

YES — Your New Wav is bound to be MORE STYL LAST LONGER and LOOK LOVELIER at the HAIGH TRU-AR

FOR SALE Well Established CAFE BUSINESS STUART AGENCIES 577 Baker St. Phone 980

ROSCOE AND FOURNIER GARAGEMEN SKY CHIEF AUTO SERVICE Phone 122 Nelson, B.C.

Suite 205 MEDICAL ARTS BUILDING J.A.C. LAUGHTON Optometrist

Cleaned and Recored RADIATOR REPAIRS JIM'S RADIATOR SHOP 301 Ward St. Phone 63

Columbia Records ● Popular ● Western ● Classic Nelson Electric Co. Authorized G.E. Dealer Phone 260 574 Baker St.

MURPHY'S For Wallpapers — Kalsomines Paints — Varnishes 745 Baker St. Phone 555

RELIABLE SERVICE AT REASONABLE COST Smedley Garage Co. Reo Sales and Service

SCHOOL OPENING JUST AHEAD! Our Stock of Childrens' Wear IS COMPLETE The Children's Shop

HAVE YOUR FURNITURE EXPERTLY RECOVERED at the NELSON UPHOLSTERY 413 Hall St. Phone 146

IRENE'S Millinery and Dress Shop Winter Coats Plain or fur trimmed, reasonably priced. SMART DRESS-MAKER AND TAILORED SUITS ARRIVING DAILY. New shipment of La Conga Sweaters

SCHOOL SHOES

Growing girl's oxfords in black or brown, sizes 3 to 8. Priced at $4.95 to $5.95

Patent slippers in sizes 7 to 2½. Pair $3.50 to $3.95

Children's Punch and Judy plain toe boots, rubber heels. Sizes 5½ to 8, 8½ to 12½. Pair $3.50 and $4.05

Boy's good sturdy school boots, sizes 1 to 5½. Pair $4.25 and $5.65

Boy's brown oxfords, blucher cut, good roomy fitters, sizes 1 to 5½. Pair $5.75

X-Ray Fitting of Your Children's Shoes Assures You of Room for Them to Grow.

X-RAY SHOE FITTING The Bootery PHONE 1114 411 Baker St. Nelson, B.C. Mail Orders Given Prompt Attention

ELLISON'S ROYAL PATENT PASTRY FLOUR BEST FOR CAKES AND PASTRY GUARANTEED TO SATISFY Your Grocer Has It

Have the Job Done Right VIC GRAVES MASTER PLUMBER PHONE 815

THOMPSON FUNERAL HOME "Distinctive Funeral Service" AMBULANCE SERVICE 515 Kootenay St. Phone 361

Harder and Co. 519A Hall St. Phone 1363 Painters & Decorators Spray or Brush Interior — Exterior SATISFACTION GUARANTEED Free Estimates HEAR— "SONGS OF OUR TIME" With Bob Grant SATURDAY NIGHT 9:00-9:15 Over C K L N

School! School! School! DAYS! Are Here AGAIN Send Them to School as Clean as a New Book 2 DAY SERVICE Ladies' Suits Men's 3-Piece Suits Dresses, 1-Piece Plain 90c EMPIRE CLEANERS WE CALL FOR AND DELIVER PHONE 288

Drive in NOW! Our New Service Personnel Under the Management of "WALLY" DAVIS Will Repair Your Car GENUINE PARTS FOR ALL MAKES AND MODELS SERVICE - COURTESY Your Friendly Shell Dealer Bill Defoe's Service WILLYS — KAISER — FRAZER PARTS and SERVICE 213 Baker Street Phone 1234