BEST COPY

PROVINCIAL LIBRARY

1389

Nelson Daily News

5 CENTS A COPY — NELSON, BRITISH COLUMBIA, CANADA—MONDAY MORNING, NOV. 22, 1948 — NUMBER 179

WEATHER FORECAST

Kootenay — Overcast with occasional snow flurries Monday morning, becoming cloudy Monday afternoon. Winds southerly 15 Monedy morning, decreasing to light in afternoon. Milder. High at Cranbrook 35, Crescent Valley 38.

Yahk Man Killed in Train-Speeder Crash

Three Others Leap to Safety When Freight Hits Track Car Near Thrums

A 63-year-old section foreman met his death Saturday when struck by a freight train after he jumped from a track motor car.

Frank Krivanek of Yahk was killed immediately when the train struck the car near Thrums. Three others jumped safely.

The speeder was only slightly damaged.

A coroner's jury Monday will continue at Nelson an inquest opened Saturday, when the jury was impanelled and the body viewed at Thompson's Funeral Home.

His home at Yahk, Mr. Krivanek had been relieving as Canadian Pacific Railway foreman in various parts of the District for the past few years. For a year was section foreman for the South Slocan area.

His birthplace was in Czechoslovakia.

Besides his wife at Yahk, he is survived by three daughters, Mrs. W. J. Clarke and Miss Elfrieda of Trail, and a married daughter in Vancouver; and three sons, Richard, Walter and Dolphie, all at Yahk.

Burial will be in Cranbrook.

REDS WAGING COLD WAR IN CANADA—DREW

Links Aims of Communists, National Socialists

MOSCOW ORDERS

CARP, Ont. (CP)—George Drew, Progressive Conservative leader, gave Communists and Socialists a verbal trouncing Saturday and said he "would not feel worth my salt as a Canadian unless I was feared and hated by every Communist traitor in Canada."

Addressing a meeting which nominated him Progressive Conservative Party candidate in the Dec. 20 Federal by-election for Ontario's Carleton County, Mr. Drew said.

"The Canadian Community Party is a treacherous, disloyal and subversive force which should be stamped out by every means within the power of a free and democratic state. They take their orders direct from Moscow. They owe no loyalty to Canada and will show no loyalty to Canada.

"They are fighting the Russian cold war right here in Canada today by every means open to them within the wide measures of freedom which they are seeking to destroy."

He made the statement after saying the C.C.F. Party with Communist support, had decided to oppose him in the by-election.

Both the Communists and the national Socialists were working for the same idea of state ownership and control of all means of production and the direct intervention of an all-powerful state in the daily affairs of every Canadian.

"I have said before and I wish to say again, that I am not suggesting that Canadian Socialists wish to identify themselves with Communists, but they have that support," said Mr. Drew.

"I am sure that the national Socialist Party of Canada, as a party, has no more sympathy with the aggressive tactics of Russian imperialism than have those who support the Conservative, Liberal or Social Credit Party.

"Communists and Socialists do believe, however, in the political doctrines of Karl Marx."

Friendship Costly

VANCOUVER (CP) — Police in Vancouver were kept busy on an otherwise uneventful weekend by several cases of theft and robbery.

H. Y. Sheen, proprietor of Federal Confectionary lost $10 to a bandit who asked for a package of gum. When Sheen opened the till, the man approached with his hand in his pocket, simulating a gun, scooped the money from the till and fled.

Thieves escaped with $560 in cash after forcing open the rear door of the residence of Stan Holmes at 2522 Pender East.

A short friendship with two other men proved expensive to Charles M. Ross who told police of the disappearance of $270. Ross said he met the two men at 2:30 p.m. Saturday and with with them until late at night. They left him at a hotel where they also attempted to cash a cehck for him.

Yellow and Black New Colors for B.C. Car Licences

VANCOUVER, B.C. — B.C. motor vehicles will sport deep yellow licence plates with black lettering after March 1 next year. The colors are just a little different from any chosen in North America.

Manitoba's plates will be nearest, with black on ordinary yellow. But Manitoba cars will have only a single licence, and will share the colors with six states of the U.S.

Texas has gone everyone just a bit better: her cars will be tagged with gold plates bearing black letters.

Two Canadian provinces — Manitoba and Quebec — retain the wartime single licence plate, as do 15 American states. The same number of states prefer aluminum as a background, but the color has not been chosen by any Canadian province.

BRITAIN TO GET SECRET OF U.S. HIGH OUTPUT

Thousand Workers To Cross Atlantic To Learn Techniques

CRIPPS PLAN

By ED L. CAMPBELL

LONDON (AP)—Britain's most important import from the United States in 1949 won't cost her a dollar.

It will be the secret of United States high-geared production.

To get it, probably a thousand Britons, from the overalled mechanic in the shop to the morning-coated executive in the front office, will journey to the United States in small working parties.

They will meet their opposite numbers in American plants and seek to absorb through personal experience and observation knowledge and ideas that can be adapted to the techniques of manufacturing on this side of the Atlantic.

Arrangements are being made by the Anglo-American Council on Productivity, formed at the request of Sir Stafford Cripps, Chancellor of the Exchequer.

First, the Council made a series of quick inspections of plants giving a cross-section of British industry—best to worst. It concluded Britain's best is equal to the United States' best, but that on the other end of the scale standards are poor, so that, over-all, British production compares unfavorably.

It was agreed the two principal causes of low production here are run-down plants, due largely to the war and to post-war shortages, and the psychological attitude of both labor and management.

Friendship Blow Says Times of Eisenhower Book

LONDON (AP) — The Conservative Sunday Times today criticizes Gen. Dwight D. Eisenhower's new book, "Crusade in Europe," as a "blow at British-American friendship and understanding."

"The reports of General Eisenhower's book make surprising and painful reading for his admirers and for all those who wish well to British - American relations," the newspaper declares editorially.

Another London newspaper, The Sunday Pictorial, says that "the extravagance of the bouquets he hands to some of the American generals is in strange contrast to the chilly praise with which he so nearly damns Field Marshal Viscount Montgomery."

(In New York a spokesman for Columbia University, of which Eisenhower is President, said the General would make no comment.)

Referring to an accompanying copyright article on the book by its military correspondent, The Sunday Times says "it is right that an answer (to Eisenhower) should be given, untruths exposed and wrong judgments corrected . . ."

The Sunday Times military correspondent writes:

"One is forced to the conclusion that General Eisenhower considers that the war was really won by America, that every American view was right, every British idea wrong."

Eisenhower, he says, "forgets to mention that Britain was at war for two years with pitifully inadequate defences while the United States looked on."

"AMERICAN BLUNDER"

"The plain truth is that Britain suffered losses, offered sacrifices and sustained a burden that was unequalled by any other Allied nations, except possibly Russia, and certainly not the United States."

Declaring "hardly any British leader escapes" Eisenhower's censure, the military correspondent says, "history will record that the invasion of Southern France was a strategic blunder of the first magnitude, and that it was an American blunder."

The writer defends Lord Montgomery's plan for ending the war by the end of 1944 with a concentration of the Allied advance on the left through Brussels and into the North German Plains which he said Eisenhower described as a "pencil-like thrust which would meet certain destruction."

"This is grossly misleading," The Sunday Times correspondent says. "The right flank was to be on the Ardennes and the left flank on the North Sea; over 1,000,000 men would have been involved in the movement . . .

"Had Montgomery's plan been adopted it would have shortened the war."

Judge W. A. Nisbet Dies at Nelson

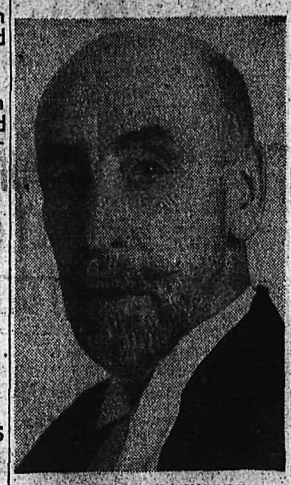

JUDGE W. A. NISBET

Widely-known in the courtrooms of Kootenay's East and West centres, His Honor Judge W. A. Nisbet died at Nelson Saturday night.

For 19 years he sat as presiding judge in County Courts at Nelson, Rossland, Revelstoke and Kaslo. Cranbrook had been his home for 16 years and since 1928 he had resided in Nelson.

During his years on the bench until his retirement in May, 1947, he attained a position of "high regard" among members of the legal fraternity. He was "very sincere, a fair and capable judge," said C. B. Garland, K.C., a leading member of the district's bar association, in tribute Sunday night.

The 69-year-old judge was welcomed to the Nelson bar Sept. 11, 1928, when he succeeded retiring Judge J. A. Forin, now of Vancouver.

At Cranbrook he was in partnership for nine years with the late A. B. Macdonald, K.C., and later with Alan Graham of Cranbrook.

Judge Nisbet, who was born in St. Thomas, Ont., and raised in Toronto, received his training in law at Osgoode Hall at Toronto. He practised in the Ontario capital for several years, then went to the Prairies.

He came to British Columbia 37 years ago, dividing his time between East and West Kootenay.

While in East Kootenay he was active in the support of Liberal candidates, frequently in the roll as a speaker during electioneering campaigns. A member of the Cranbrook Board of Trade, he took part in civic activities.

He was a member of St. Paul's United Church at Nelson.

Surviving him are his wife, two sons, W. A. Nisbet and W. L. Nisbet, both of Vancouver; three daughters, Mrs. L. P. Laing and Mrs. A. M. Major, both of Procter, and Mrs. H. Andrae of Montreal; and a sister, Mrs. Clarkston of Toronto. His mother, 94, lives in Toronto.

MOTHER-TO-BE BRAVES RIVER TO SAVE TOT

Unable to Swim, Coast Woman Dives Into Chill Fraser

FALLS OFF WHARF

VANCOUVER (CP)—Mrs. Molly Molyard, who can't swim a stroke, Saturday plunged into the chill Fraser River to save a neighbor's two-year-old son.

"I don't know how I did it," she said. "I flew, I guess. But I reached him.

"The water was away over my head."

Mrs. Molyard, mother of three and expecting another baby in March, dived in from her houseboat when she "saw Clifford Giltner's little bottom" bobbing in the water nearby.

Richmond police said she did not hesitate, but dived into the water immediately when the child fell into the river while playing on a wharf near his home. Police report the lad's surname is Guiltener.

The incident occurred North of Bridgeport, on the Lulu Island side of the river's North Arm.

Globe Circlers Wreck Plane

FAIRBANKS (AP) — The plane piloted by Mrs. Richard Morrow-Tait, 24, British round-the-world flier, was wrecked in a forced landing Sunday but neither she nor her navigator, Michael Townsend, was injured.

They are being flown to Elmendorf field at Anchorage by a United States Air Force Rescue Squadron plane.

The plane landed near the Alaskan village of Tok.

An accompanying United States Air Force plane dropped emergency supplies.

It was not immediately known what caused the crash landing but Mrs. Morrow-Tait had been having engine trouble for several days prior to her takeoff from Anchorage Sunday morning.

The flier had been using an old bush pilot trick of following the highway as a means of guidance and for just such an emergency landing.

The temperature was 30 below zero in the area.

Makes First Speech As Prime Minister

KENTVILLE, N.S.—Prime Minister St. Laurent made his first public address since he took over the prime ministership, Saturday night. He spoke at a testimonial dinner to the former Justice Minister, J. L. Ilsley.

Mr. St. Laurent conveyed a personal tribute to Mr. Ilsley from the former Prime Minister, William Lyon Mackenzie King. A telegram of praise to Mr. Ilsley from Mr. King party supporters and friends attended the dinner.

Mr. Ilsley recently resigned his Nova Scotia seat in the House of Commons because of failing health and to concentrate lal his time on his Montreal office.

New Greek Gov't Has Narrow Win

ATHENS—The new Creek Coalition Government won a vote of confidence Sunday after an all-night debate in Parliament. It was a narrow squeak for the Coalition headed by Premier Themistokles Sophoulis. The Government's margin was only two votes. The balloting was 169 to 167 with 18 members of Parliament absent or not voting.

The vote means that the Coalition Cabinet which resigned 10 days ago once more has been entrusted with prosecution of the war against the Greek guerrillas.

The Government also won a suspension of Parliament until February 1.

Is This War Fear Really Justified?

A series of special feature articles begins in this issue of the Nelson Daily News. The articles are written by the London Daily Mail's world-famous teams of foreign experts.

Nelson Daily News is carrying the articles as a public service feature so that its readers may have a basis on which to form an opinion in answer to the question, "Is This War Fear Really Justified?"

For the first article in the series turn to page 10.

ATLANTIC PACT COMING SOON, IN DECEMBER?

Soviet Tactics Emphasize Need, Observers Feel

FOR 50 YEARS

By GEORGE RONALD
Canadian Press Staff Writer

WASHINGTON (CP)—Top-rank spokesmen for seven Western democracies may meet here within 10 days to complete the groundwork for a full-dress Atlantic security conference.

Washington speculation is that the ambassadors of Canada, Britain, France, Belgium, Luxembourg and the Netherlands will confer soon with Robert Lovett, United States Undersecretary of State.

The proposed Atlantic mutual defence pact, outgrowth of a similar agreement among Britain, France and the Beneiux countries, is being drawn up as a regional alliance in accordance with provisions of the United Nations Charter.

The trans-Atlantic arrangement seems assured. Only the blueprint and the timing remain secret.

But with the crisis continuing in Berlin and the Soviet Union giving no indication of a let-up in its provocative tactics, observers here feel positive that Atlantic-security action is just around the corner. Many predict the meeting at which the pact will be signed will be held in December.

Washington, Ottawa and Bermuda are considered the most likely sites. Diplomatic officials say five more countries—Italy, Norway, Denmark, Iceland and Portugal—may be invited.

HALF CENTURY

The Western European alliance is plugging away on a rough draft of a North Atlantic defence pact for presentation to Washington before President Truman's union address.

Reports without official confirmation circulated Saturday in diplomatic quarters that the representatives of the five countries—Britain, France, Belgium, The Netherlands and Luxembourg—have accepted a French proposal that the defensive partnership with Canada and the United States should last for 50 years.

Responsible diplomatic officials reported the United States State Department, in informal exchanges with representatives of the alliance countries, tentatively has set May 1 as a target for the document's final acceptance by Congress.

E. Kootenay Woodworkers To Be Polled

CRANBROOK, B.C.—Unanimous decision to ballot membership of the Woodworkers Industrial Union in East Kootenay on renewal of the master contract between lumber operators and employees was made at a meeting of 50 delegates including the Executive of W.I.U. Local 405, and representatives from 33 logging and mill operations.

The ballot asks two questions: "Do you demand immediate settlement of the 1948 contract on the basis of the Coast award," and "In the event the employers refuse to sign a contract with the W.I.U. including the wage settlement, do you authorize your committee to call a strike."

Dec. 1 at 5 p.m. was named deadline for voting.

The Union has had no revised offer of terms from operators in this district. The Coast award was an increase of 13 cents or 11 per cent. Interior lumber operators have offered 5½ cents increase.

The Executive and delegates to the meeting were constituted a committee of action and in event of a strike will become the strike committee. The industry is continuing to operate on the 1947 contract which expired July 12.

FOUR CHILDREN DIE IN FIRE

CANTON, Illinois — Four children, left alone, perished Saturday night when fire destroyed their three-room home. Their parents were away for less than 15 minutes.

The dead are 12-year-old Bobby Purtle and his three sisters, Louise, 10, Doris, seven, and Judy, three.

They were children of Mr. and Mrs. Lawrence Purtle of Bryant, near Canton.

Doctor C. Lester Lambert, Fulton County Coroner, said Mr. and Mrs. Purtle had gone to a neighborhood store and were away from the house less than 15 minutes when the blaze was discovered.

PRO-FRANCO COUNCILLORS ELECTED

MADRID (AP) — Pro-Franco councillors Sunday were elected throughout Spain in the first municipal elections since the 1936-39 Civil War.

The elections were without political importance. They passed quietly with only few incidents.

3 WEEKS TO GO, U.N. STILL HAS ALL ITS PROBLEMS

By CHARLES A GRUMICH

PARIS (AP)—Hot words here and the cold war elsewhere have gone on without a break during the first nine weeks of the United Nations Assembly.

The Assembly has three weeks more to run at the Palais de Chaillot. Up to now it has not bridged any of the big rifts between the East and West.

While there is no unbounded optimism, its leaders are not lost in pessimism.

The Security Council, meeting concurrently with the Assembly, still has the Berlin crisis before it and has met more frequently on urgent matters than during any previous Assembly.

BOBBY BREEN PLANE MISSING

HAYWARD, Wis. (AP)—A small plane bearing Bobby Breen, singer and former child motion picture star, disappeared Sunday on a flight across Wisconsin and fears were held that it may have cashed.

Ernie Roth, advance agent for the singer, said Breen's plane was nine hours overdue on a 300-mile flight from Waukesha, Wis., to Hayward. Roth and Breen were to have met here to start a hunting trip Monday.

Fernie Farmerette Wins Top Prize For Potato Seed in Toronto Fair

FERNIE, B.C.—Mrs. Grace Paul, a widow, with potatoes grown on her farm at Newgate, B.C., won first prize for all Canada in Netted Gem certified seed at the Royal Toronto Fair, bringing agricultural distinction to this district.

Mrs. Paul's land is a sandy loam well suited to the growing of seed potatoes. At the time of the bin inspection this Fall the Government inspector estimated that the crop would grade 90 per cent certified seed.

There were nearly 20 acres of Netted Gem certified seed grown on farms in Newgate this year. It will be recalled that Mrs. Paul's only son Everett won first in both Netted Gem seed and commercial classes at the boys and girls fair at Elko last September.

Newgate potatoes also received recognition when Ernie Strauss won first in both seed and commercial classes at the East Kootenay fair, Windermere, B.C. (boys and girls classes).

The potato judging trophy presented by the Cranbroow Board of Trade at the East Kootenay Fair was also won by two Newgate boys, Ernie Strauss and Brader Charlesworth, representing the South Country Potato Club.

Big U.S. Conference Shapes In Washington

Important Decisions May Follow Round of Marshall-Truman Meetings

By JOHN M. HIGHTOWER

WASHINGTON (AP)—An urgent plea for help from Chiang Kai-shek of China will be among the pressing matters facing President Truman and State Secretary Marshall when they meet here Monday. Their job is to chart new moves in this American grand strategy designed to block Communist expansion the world over.

Chiang is understood to be calling on the United States to take a more direct role in his war with the Chinese Communists, and also to step up at once its supply of arms and other material support for his battered armies.

WASHINGTON — Two men who may hold the key to peace or war in this generation are heading for Washington for an important conference on American foreign policy.

Secretary of State George Marshall left Paris Sunday morning by plane, to keep an appointment with his chief at the White House tomorrow.

At almost the same time, President Truman was returning to Washington by plane from Key West, Fla. He's been away two weeks, resting up from the campaign that resulted in his reelection.

His conference with Marshall tomorrow will be his first meeting with the Secretary of State since the election. The President will also talk with former Commerce Secretary Averell Harriman, now roving Ambassador to Europe for the Marshall Plan, and a meeting of the entire Truman Cabinet is set for Friday.

Important decisions will be made at the White House in the coming weeks. New moves will have to be made for prosecuting the cold war, including for a showdown battle in Europe and in Asia. One major consideration here is just how far the United States should go in arming Western Europe against the threat of possible Soviet aggression.

Marshall, before taking off from Paris, went into this question at length, in talks with Western European leaders. One of his final calls was with the Foreign Minister of Norway, Halvard Lange. When it was over, Lange said he had given Secretary Marshall the Norwegian point of view on the defence problems of the Scandinavian countries.

During his two months in Paris, Marshall also served as Chairman of the American delegation to the United Nations. During his absence, that job will be taken over by the Republican foreign policy expert, John Foster Dulles.

ANSWER QUESTIONNAIRE

BERLIN—Russia has replied to the latest effort of the so-called "neutral" countries of the United Nations to resolve the Berlin dispute. Specifically, the Russian answer is to a currency questionnaire submitted to the Big Four world powers.

The questionnaire was sent out by Argentina's Foreign Minister, Juan Bramuglia. However, he said he was not yet able to comment on the Soviet reply. Bramuglia explained that it was long and must be translated before it can be determined whether the Moscow answers are satisfactory.

Monetary experts of the United States, France and Britain also have been studying the questionnaire.

The currency issue is one of the major problems leading to the Berlin stalemate. If it can be worked out satisfactorily, all parties agree that a big step will have been taken toward ending the Berlin crisis.

Orders Martial Law

GEN. FU TSO-YI

NANKING (AP) — Reports of confused fighting around Suchow indicated Sunday night the Government's defensive [illegible] last week failed to stem the Communist strength in the area on the approaches to Nanking.

Reliable sources in this capital, 200 miles to the Southeast, said the Communists recaptured Nienchuang 33 miles East of Suchow.

The Defence Ministry did not confirm Nienchuang's loss, but said the Communists had been attacking there heavily since Friday night.

The Army paper Peace Daily said a Government column under Gen. Li Mi, had driven Eastward 17 miles from Suchow and was continuing towards Paichi, 13 miles farther East on the Lunghai Railway. It said another Government force under Gen. Huang Po-tao had crossed the Grand Canal, 40 miles East of Suchow.

In North China, isolated by the Communist operations farther South, Gen. Fu Tso-yi ordered strict application of martial law in Peiping, Tientsin and the Tangshan coal mining area.

Madame Chiang Kai-shek Sunday urged "immediate and definite" aid for the Chinese Government as a matter of United States self-interest, lest the Communists conquer all Asia.

"KEEP OUT"

SAN FRANCISCO (AP)—Chinese Communists Sunday broadcast what was tantamount to a "warning" to the United States to keep out of China's civil war.

The Communists' North Shensi radio declared the Reds consider American or other foreign military aid to the Chiang Kai-shek Government "an act of hostility." The broadcast was heard in San Francisco by The Associated Press.

Referring to an alleged plan for American protection to Shanghai, the broadcast said "the Communist Party of China firmly opposes any such traitorous actions."

ACCOLADES FOR ILSLEY

By JOSEPH MacSWEEN
Canadian Press Staff Writer

KENTVILLE, N.S. (CP) — The man who looked after Canada's finances during the war disclosed here Saturday night he had been on the verge of a nervous breakdown on three separate occasions between 1944 and 1946.

Rt. Hon. J. L. Ilsley, replying to a tribute from Prime Minister St. Laurent and a message from former Prime Minister King read at a dinner, said "I came close to a nervous breakdown three times — in 1944, the Summer of 1946 and the end of 1946."

Prime Minister St. Laurent told Mr. Ilsley, who also served as Justice Minister, and the some 400 persons who had gathered to do him honor "I am here to speak for the millions . . . and to express our immense appreciation for your services."

"Canada itself is being honored tonight," was the message from Canada's retired Prime Minister Mackenzie King.

It was Mr. St. Laurent's first public address since becoming the nation's first minister, and following it he motored to Halifax, where he entrained today for Ottawa.

He said Mr. Ilsley, who resigned his Nova Scotia seat recently to concentrate on a Montreal law practice, possessed qualities of courage, determination, integrity, vision and trustworthyness which inspired faith in the Canadian people during the Second World War.

CHRISTMAS DAY HOLIDAY FOR POST OFFICE WORKERS

OTTAWA (CP) — Canadian postal employees from coast to coast will have a holiday Christmas Day, the Post Office Department announced.

But there was "every indication," the Department said in a statement, "that the post service is to be confronted with another enormous volume of mail during the coming Christmas season."

For this reason it urged all members of the service to try to get the public to "mail early for Christmas."

PLAN SPENDING $50 MILLION ON B. C. SCHOOLS

CLOVERDALE, B.C. (CP)—British Columbia has plans for building school buildings to cost a total of $50,000,000, Deputy Education Minister F. T. Fairey told a meeting of 150 persons here.

The Minister speaking at the opening of a new four-room elementary school, said the B.C. Government has already spent $16,000,000 on school construction this year.

"Schools are Canada's best asset," Education Minister W. T. Straith said at the official opening ceremony. "The better the schools, the better the cultural life of the community."

To Die for Calgary Slaying

CALGARY (CP) — Stanley Donald McLaren of Toronto and Calgary will hang next March for the slaying, three years ago, of Chinese grocer Lum Yum Wing.

The 23-year-old plasterer was convicted in Supreme Court late Saturday following a six day trial. The jury was out for more than two hours before returning a verdict of "guilty."

Defence Counsel E. McCormick said Sunday that he would enter an appeal.

Chief Crown evidence during the trial was a signed confession given to two Toronto detectives by McLaren, in which he admitted slaying Lum Wing in his Northeast Calgary grocery store Sept. 24, 1945.

In the confession, accused said he had entered the store to buy some peaches to give to his girl friend, now his wife. He said lack of money to take out his girl friend had caused him to attempt to hold up the grocer.

Crash Kills Two

BANCROFT, Ont.—An inquest will be held here Dec. 1 into a truck-car collision Saturday night which claimed two lives and injured four other persons, two seriously.

Dead are 23-year-old Alvin Brethour and 23-year-old Lawrence Ray—both of Bancroft. Police believe Brethour was the driver of the car.

Aileen O'Coyne, 22, of Tweed, was taken to Toronto General Hospital suffering severe head injuries. Her condition is said to be critical.

Another passenger, 18-year-old Bud Sears of Baptiste Lake, near Bancroft, is in Red Cross Hospital in Bancroft. He suffered a broken jaw and part of his nose was sliced off in the crash.

Call Liberal Meeting

VANCOUVER (CP) — An all-day meeting of the British Columbia Liberal Association has been called for Dec. 17, Ron Howard, Association Secretary, announced. He declined to discuss the purpose of the meeting.

The provincial convention of the Young Liberal Association will be held at nearby Harrison Hot Springs Nov. 26-27.

I.W.A. Advises Acceptance Of 8-Cent Boost

VANCOUVER (CP) — Stewart Alsbury, President of the International Woodworkers of America (CIO) said Saturday his union has recommended that lumber workers in the Interior of British Columbia accept an eight-cent-an-hour across-the-board wage increases retroactive to Sept. 1.

Agrement was reached by District I.W.A. officers and operators' representatives.

Mr. Alsbury said that agreement had been reached despite the fact that Harold Pritchett and Ernest Dalskog, leaders of the rebel Woodworkers Industrial Union of Canada, "had attempted to sabotage negotiations."

J. H. Ruddock, Industrial Relations Counsel of Northern Interior Lumbermen's Association, said the boost applies to all workers getting more than 89½ cents an hour. Female employees and boys receiving less than that amount will get a nine per cent raise.

NEW YORK CIO CHARTER REVOKED

PORTLAND, Ore. (AP) — The C.I.O. Executive Board revoked the charter of the New York City C.I.O. Council on the ground that this body has given "slavish adherence" to the Communist Party line, Saturday.

The decision, which C.I.O. President Philip Murray said was by vote of 38 to 5, ends the case.

In a joint statement, James Durkin, President of the New York City Council, and Saul Mills, Executive Secretary, said they will not appeal the verdict to the C.I.O. convention next week.

They denied the charges of Communist Party dictation, but said they would accept the decision in the interests of C.I.O. unity.

B.C. MINING MEN TO ATTEND CONVENTION

SPOKANE (AP)—More than 500 delegates are expected to attend the 54th annual convention of the Northwest Mining Association here Dec. 3-4, Secretary Roger Oscarson said Monday.

Delegates will attend from British Columbia and Alaska as well as from Washington, Idaho, Oregon and Montana.

29 SHOPPING DAYS till Christmas

YOUR MUSICAL TREAT OF THE YEAR
ONE PERFORMANCE - TONIGHT AT 8:15 — Doors Open at 7:30

CAVALCADE OF SONG
Another BASIL HORSFALL Sensation

The Famous "Night In Vienna" Singers In A New Spectacular Production

Prices —
ADULTS — $1.50
STUDENTS — 75¢

Capitol

Don't Miss This Outstanding Attraction

Extra on the Same Program —
"THE CALGARY STAMPEDE"
In Technicolor

Tonight
Tuesday

Civic
A Famous Players Theatre

Shows at
7:00 - 9:04

Divert Creek at Radium in Plans For New Bathhouse and Pool

INVERMERE, B. C. — Sinclair Creek at Radium Hot Springs was diverted into its new channel Saturday and its former course has been abandoned to make room for the new bathhouse and pool planned by the Dominion Government.

Bulldozers have been at work for some weeks in the small, valley below the highway making the new creek course. They are now digging out the bank opposite the Radium Hot Springs Hotel to widen the highway and make the corner safer for the thousands of motorists passing there each season.

Damage from high water last Spring in Sinclair Creek has necessitated, considerable road repair in Sinclair Canyon. During the Summer a portion of the highway through the canyon was blocked off on the creek side where the road had been washed out underneath. When repairs are completed the road through the canyon will be considerable wider.

When your little one catches cold—

Tonight . . . do what most mothers do to relieve miseries of children's colds: Simply rub warming Vicks VapoRub on throat, chest and back at bedtime. Results are so good because VapoRub's special relief-bringing action starts right away and keeps on working for hours during the night *while the child sleeps*. Often by morning most misery of the cold is relieved. Remember, Mother . . . when your children catch cold . . . be sure you get time-tested Vicks VapoRub.

BACKACHE
For quick comforting help for Backache, Rheumatic Pains, Getting Up Nights, strong cloudy urine, irritating passages, Leg Pains, and loss of energy due to Kidney and Bladder troubles, try Cystex. Quick, complete satisfaction or money back. Don't suffer another day without asking your druggist for Cystex.

HOT-FLASHES?

Are you going thru the functional 'middle-age' period peculiar to women (38-52 yrs.)? Does this make you suffer from hot flashes, feel so *nervous*, high-strung, tired? Then do try Lydia E. Pinkham's Vegetable Compound to relieve such symptoms! Pinkham's Compound also has what Doctors call a stomachic tonic effect!
LYDIA E. PINKHAM'S VEGETABLE COMPOUND

The Importance of Teen-age Regularity—

By helping to stimulate the action of the bowels, kidneys, liver and stomach, B.B.B. aids teen-agers over those unregulated periods. It aids in the elimination of wastes and impurities from the body. The result is often a smoother, clearer skin.

Burdock Blood Bitters—sold at all Drug Counters. Ask for it to-day.

BURDOCK BLOOD BITTERS

Three Freed In Cranbrook Criminal Cases

CRANBROOK, B.C.—Juries in the three criminal cases which came up before Mr. Justice N. W. Whittaker here, returned verdicts of not guilty in each case. Representing the crown in the hearings was Alan Graham of Cranbrook.

An attempted murder charge against Alex McCormick of Fernie was heard, resulting from an incident in Fernie early in September which resulted in hospitalization of himself and Mrs. Ilah Brewer. Since then he has been serving two months on a police court conviction of attempted suicide. The jury in the Assize Court hearing found him not guilty of the attempted murder charge.

Teresa Mission, age 23, St. Mary's Reserve resident, appeared for the second time on a charge of manslaughter, outcome of the death of her infant son from exposure on the road to the reserve last March. At the Spring Assize hearing of this charge in Fernie the jury failed to agree and retrial was ordered for this session, when she was found not guilty.

Final charge heard was against Jerome McCoy, Tobacco Plains Reserve, near Fernie, that of breaking and entering with intent to commit an indictable offense. He was also found not guilty by the jury.

The Weather

Synopsis—The storm which moved across the Northern Coast Sunday morning now lies across the central section of Vancouver Island and Northward across the Cariboo and is expected to move across the Southern Coast during the night and over the Southern Interior of the province Monday morning. Cloudy skies are expected to be general over most areas of the province Monday.

Nelson	29	36	Tr
Saturday	30	38	—
Montreal	32	41	.23
Toronto	40	45	—
North Bay	31	37	.23
Port Arthur	18	25	Tr
Kenora	11	19	Tr
Winnipeg	14	17	.03
Brandon	5	27	—
The Pas	19	26	Tr
Regina	18	25	.01
Saskatoon	19	27	Tr
Prince Albert	22	27	.05
North Battleford	23	28	.02
Swift Current	19	29	.02
Medicine Hat	13	42	Tr
Lethbridge	17	45	—
Calgary	12	34	—
Edmonton	14	31	—
Kamloops	35	40	—
Penticton	35	37	.05
Vancouver	41	45	.37
Victoria	43	46	.06
Cranbrook	14	35	—
Crescent Valley	29	34	.04
Prince Rupert	39	50	.73
Prince George	26	35	.26
Seattle	42	48	.04
Portland	39	47	.04
Spokane	31	37	—
Chicago	37	39	Tr
San Francisco	41	67	—
Los Angeles	45	73	—
New York	46	56	—
Whitehorse	2	5	.39

50 Homeless After Hutment Burnt

VANCOUVER (CP).—Fifty persons were homeless today after fire from an oil-stove explosion ripped through their quarters in an H-shaped hutment at Seaforth Armories late Friday night.

The blaze began in a suite occupied by Percy Zentner, 46-year-old dry cleaner. Within seconds the flames mushroomed and tore through the filmsy structure.

Central Mortgage and Housing Corporation officials report "everything possible" will be done to find new accommodation for the seven families, left homeless.

The official quoted Fire Department authorities as saying that changes made by the Corporation in fire precautions "helped prevent a much more serious fire."

NEW YORK (AP) —Rocky Graziano is back home after two disappearances in two days on opposite coasts.

The former middleweight king had been in California training for a fight Dec. 1 at Oakland with Fred Apostoli. Thursday he took a walk and didn't come back. Friday he turned up at his Brooklyn home. Then he disappeared again.

Irving Cohen, his manager, said he reached Rocky by phone last night. He made a date to meet him today to find out the reason for his fighter's travels. Cohen said Graziano didn't actually disappear last night, but had gone out with his family after returning home.

U. S. Takes Firm Palestine Stand

Boundary Changes Giving Negev to Arabs Opposed by Jessup in Paris

PARIS—Israel was handed a big morale-booster by a United States declaration of policy concerning Palestine, Sunday.

The American statement more or less echoed a previous opinion expressed by President Truman.

Dr. Philip Jessup said the United States is opposed to any boundary changes in Palestine which would slice the huge Negev desert from Israel and give it to the Arabs.

The statement put America on the opposite side from Britain in the Palestine boundary argument. Britain has strongly backed the Bernadotte plan, which calls for the allotment of the Negev to the Arabs, and giving the Jews other territory in exchange.

Israel has strongly opposed such action. It wants the big desert region which was awarded the Jewish state in the original Palestine partition plan.

Jessup said the United States would support Israel's claim to the boundaries of the original partition plan. He added, however, that if Israel desires additional territory, it will be necessary for Israel to offer an appropriate exchange to the Arabs through negotiations.

U. N. observers interpreted Jessup's words to mean that Israel must either renounce Western Galilee, which the Jews now hold, or offer the Arabs some part of the Negev in compensation.

Jessup indicated the United States might offer amendments to the Bernadotte plan at a later date. In any event, a further statement is expected after President Truman confers with Secretary of State Marshall on Monday.

Saskatchewan Minister Speaks for Quinn; Matches Record With B.C.'s

ROSSLAND, B.C.—In a 90-minute address to an intent audience, Saskatchewan's youthful Finance Minister, A. M. Fines brought official support from his Government to James Quinn, C.C.F. nominee in the Rossland-Trail byelection.

Speaking Saturday evening in the Knights of Pythias Hall at Rossland, Mr. Fines challenged the Coalition with a barrage of facts and figures on the record of his Government during the past four years.

Claiming that many independent sources backed his statement, the former prairie school principal said that Saskatchewan had accomplished more in the past four years than she had in the previous 40.

ESTABLISH MODELS

Giving due credit to general economic conditions, the speaker nevertheless credited the C.C.F. Government with man innovations, particularly in the field of social service "which will be copied by most of the Provincial Governments in Canada during the next five years."

As a sample of Saskatchewan's leadership, the speaker pointed to British Columbia's hospitalization plan, which he alleged was modeled along the lines of the scheme pioneered by his Government. Dealing specifically with claims made by Coalition speakers during the present campaign, Mr. Fines denied that B.C. could claim a larger outlay for social assistance than other provinces.

Against the B.C. budget of $21,000,000 for social services, in a province of 1,200,000 people, the Saskatchewan budget of $20,000,000 for 840,000 people, was "as good or better."

The speaker also emphasized that the Saskatchewan Government "asks nothing" from municipalities for social assistance; there was no 80-20 split as in B.C. All social assistance cases were wards of the Provincial Government.

STAYING HOME

Mr. Fines admitted that many Saskatchewan people were leaving his province, to make their homes in British Columbia, and stated that he himself was tempted to immigrate when he looked upon the economic possibilities of this province. The drain had been halted in the last four years, the speaker claimed, and there had actually been a gain of 6000 at the last estimate of the population of Saskatchewan.

"One reason people are leaving Saskatchewan is that they have the money to travel for the first time in many years. They are not coming to B.C. in jalopies and 'Bennett buggies' as they did 15 or 20 years ago."

Mr. Fines gave credit to the preponderant farmer members of the Saskatchewan Legislature for putting advance labor legislation on the statute books. "No one in Saskatchewan," Mr. Fines declared, "can work for less than $18.50 for a 44-hour week."

This was contrasted for the $9 paid for a 60-hour work week under the previous administration. Two weeks holiday with pay is compulsory for every employee in Saskatchewan.

With regard to Government owned industries, Mr. Fines produced balance sheets showing a profit in nearly every venture. Some industries, he declared, were handicapped by reason of being in competition with "unfair capitalistic" enterprises. Mentioned particularly was the woolen mill, which operates in competition with a textile plant in Quebec, owned and managed by a Liberal member of the Federal House. The Saskatchewan industry paid a minimum wage of 70 cents an hour, the Minister stated, and was competing against the labor of "imported" Polish girls at 25 cents and 30 cents an hour.

In the field of industry purchased outright by the Government Mr. Fines gave a detailed picture of the steps his Government had taken to control electric power. In the four years the Government has been operating, he asserted, the rate per kilowatt hour has been reduced from a maximum of 15 cents to a maximum of eight cents.

"It is absolutely essential that Government should control power," the Minister said. "Those who control power control the life of the nation, and this should not be left in the hands of an individual."

Herbert Gargraves, M.L.A. for Powell River, drew a laugh from the meeting when he agreed with the reported suggestion of Hon. L. H. Eyres that A. D. Turnbull, Coalition candidates, was a prospective cabinet member.

"Considering the kind of cabinet we have at Victoria," Mr. Gargraves said, "that is not an extravagant statement. Unfortunately Mr. Turnbull isn't going to be elected."

Mr. Gargraves also scored the charge that the C.C.F. had labelled Turnbull a "stooge" of the C. M. & S. "That charge has never been made by any C.C.F. speaker," he maintained. "What we do say is that when vested interests clash with the people's interests, at Victoria, we know which side Jimmy Quinn will be on. We don't know where Mr. Turnbull would stand."

Other speakers were Sam Guthrie, M. L. A. for Cowichan-Newcastle, Mr. Quinn and H. W. Herridge, M.P. Alderman William Cunningham was chairman of the meeting.

HOCKEY SCORES

SATURDAY

AMERICAN LEAGUE
Cleveland 4, Buffalo 2.
Hershey 5, New Haven 4.
Philadelphia 7, Washington 5.
St. Louis 5, Pittsburgh 4.
Springfield 8, Indianapolis 3.

UNITED STATES LEAGUE
Omaha 3, Fort Worth 3.
Minneapolis 6, St. Paul 1.
Tulsa 12, Houston 1.

O.H.A. SENIOR A
Owen Sound 4, Toronto Marlboros 3.
Kitchener 3, Hamilton 2.

QUEBEC SENIOR LEAGUE
Sherbrooke 8, Boston 1.
Ottawa 11, Shawinigan 4.

CAPE BRETON SENIOR
Sydney 6, Glace Bay 1.

WESTERN CANADA SENIOR
Lethbridge 4, Edmonton 3.
Regina 2, Saskatoon 1.

O.H.A. JUNIOR A
Barrie 6, Oshawa 0.
Galt 8, Stratford 2.

WESTERN CANADA JUNIOR
Regina 3, Bellevue 2.
Calgary 11, Medicine Hat 3.

LAKEHEAD LEAGUE
Fort William 9, Port Arthur 4.

PACIFIC COAST
New Westminster 3, Seattle 1.
Portland 6, Los Angeles 1.
Vancouver 3, Tacoma 5.

In Kinauctions

An active worker in Nelson Kinsmen Club's Kinauction of the Air is Bennie Sutherland, above, Immediate Past President, who assists Lloyd Catley, Raffle Chairman. Mr. Sutherland was also Master of Ceremonies in the first Kinaucton. Fourth and final program will be heard over CKLN Tuesday night.—McGregor photo.

Study Replacement Of Wynndel Hall

WYNNDEL, B.C.—A community hall meeting was held in the High School to discuss the rebuilding of the community hall which was completely destroyed by fire on October 31.

The directors for the hall were elected. They are H. Smith, L. Abbott, J. Merriam, H. McInnis and J. Wigen. A building committee is composed of Mr. Ward, R. Andestad, A. Steinor, M. Janzen, E. Hulme, M. Thompson and A. Towson.

No definite arrangements were made.

STOPS HEADACHE FAST
ASPIRIN
LOWEST PRICES
12 tablets 15c
24 tablets 29c
100 tablets . . . 79c
GENUINE ASPIRIN IS MARKED THIS WAY

MONDAY Specials

COATS
Fur-Trimmed and Plain
25% Discount

DRESSES
60 BEAUTIFUL CREPE DRESSES
Some sold as high as $40.00
Sale Price $9.95

75 silk crepe and wool dresses in plaids and solid colors $14.95

50 outstanding silk crepe dresses, all sizes. Sold as high as $39.50. Sale $19.95

Men's and boy's navy blue Melton cloth jackets. Sizes 14 to 42, belted styles with zippers. Reg. $10.95. Sale $6.95

NEW FELT HATS. Each $2.95
Swing back CLOTH COATS, Each $29.95
NYLON HOSE, good size, all shades. Reg. $1.40. Sale $1.29
TWO-WAY STRETCH GIRDLES, small, medium and large.
$1.95 $2.95 $3.95
LOVELY NEW BLOUSES, pastel shades.
$3.95 $4.95

Beaconcloth DRESSING GOWNS. Extra special $5.95
Large stock of wool gloves and mitts, popular prices.
MONARCH DOVE, finest of knitting yarn. Per oz. ..... 30¢
Cotton print HOUSE DRESSES, all sizes, Each $2.89
Bright PLAID UMBRELLAS. Each $3.25
16-RIB UMBRELLAS, bright plaids. Special $5.75

FINK'S Ready-to-Wear

Cork Province Second Highest Lead Shipper; Big Peru Shipments

TRAIL, B. C.—A slight drop in custom ores and concentrates received at The Consolidated Mining and Smelting Company was recorded for the week ending Nov. 13, 1948.

Grand total lead and zinc ores and concentrates received was 3273 wet tons, compared to 3725 wet tons for the previous week.

Lead shipments dropped from 695 wet tons to 565 wet tons. The biggest individual shipment was 145 wet tons of concentrates from New Calumet mine at Campbell's Bay, P. Q. Next highest shipped was Cork Province mine at Kaslo, B. C., which sent 101 wet tons of lead ores.

Zinc shipments for the week ending November 13 totalled 2708 wet tons, compared with 3030 wet tons for the previous week. American Metal Co. of Callao, Peru, shipped more than half the total received, 1631 wet tons of concentrates. Second high shipper was another firm in Callao, Peru, W. R. Grace and Co., which sent 288 wet tons. Third shipper of zinc to Cominco for the week was Base Metals mine at Field B. C. which sent 178 wet tons.

Details of the shipments in wet tons follow:

For treatment at the lead smelter:
Ainsmore, Ainsworth, B. C. Concs. 53.
August, Ainsworth, B. C. Ore, 2.
Base Metals, Field, B. C. Concs. 57.
Besecker, Kaslo, B. C. Ore, 8.
Centre Star (Wesko) Ymir, B. C. Ore 10.
Cork Province, Kaslo B. C. Ore 101.
Highland Bell, Beaverdell, B. C., Ore 94.
Holliday-Ranson, Yukon Territory, Ore 5.
Lucky Jim, Zincton, B. C., Concs. 40.
Midnight, Rossland, B. C. Ore 28.
New Calumet, Campbell's Bay, P. Q. Concs. 145.
Nugget, Sheep Creek, B. C. Ore 12.
Slocan Rambler, New Denver, B. C. Ore 10.
Total 565 wet tons.
Previous week 695 wet tons.
For Treatment at the Zinc Plant:
Base Metals Field B. C. Concs. 178.
American Metal Co. Callao, Peru Concs. 1631.
Britannia, Britannia Beach, B. C. Concs. 75.
Doherty, Retallack, B. C. Concs. 188.
Goldfields, Northport, Wash., Concs. 127.
W. R. Grace & Co., Callao, Peru, Concs. 288.
Lucky Jim, Zincton, B. C., Concs. 176.
Silver Standard, Hazelton, B. C., Concs. 41.
Whitewater, Retallack, B. C. Concs. 60.
Total 2708 wet tons.
Previous week 3030 wet tons.
Grand Total 3273 wet tons.
Previous week 3725 wet tons.
Average Metal Quotations for the same period are:
Silver, New York, 74.25c pound.
Lead, New York, 21.50c pound.
Zinc "P.W." St. Louis, 15.50c pound.

BOMBAY (CP)—The Bombay Government will use a $6,000,000 loan from the Indian Government for its housing program. Nearly 3000 tenements are near completion in Bombay, Ahmedabad and Sholapur.

HOME BRIGHTENERS

SOLEX LAMPS
Sold in Nelson by
Wood-Vallance Hardware Co.
593 Baker St.

CARS MEET ON PASS CREEK SPAN, DAMAGE HIGH

Heavy damage resulted when two cars met on the Pass Creek bridge Saturday.

The accident occurred when the left front wheels of a car driven by a Mr. Wong of Nelson and one driven by Elmer Hutchinson of Trail caught when they were attempting to pass.

Provincial Police at Castlegar said the cars likely skidded on snow on the bridge.

Traffic was halted and a long line of cars gathered on each side of the bridge until the vehicles were taken away.

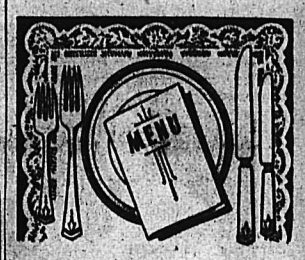

AFRAID OF ACID *indigestion?*

Ease it quick! A couple of RENNIES help do the trick!

Does the fear of acid indigestion scare you from enjoying a good meal? Well—you can send those fears right back to bogey man's land—now that Rennies are here to help you! Rennies are small, pleasantly-flavoured tablets which you pop into your mouth and eat like candies. You can bank on Rennies to help relieve acid indigestion at once—anytime or anywhere. Each Rennie is wrapped separately so you can keep a few in your pocket or handbag. Then—anytime or anywhere that you feel a digestive upset starting—you eat a Rennie or two for pleasant, prompt relief. Thousands of persons have got comfort and relief with Rennies. Take them yourself for heartburn, acid indigestion, distress after eating and gas. If Rennies do not relieve your digestive troubles, it's high time you saw your doctor. 25c and 75c at all drug stores.

DIGESTIF RENNIES

"Better than Ever"

Yes, these famous cigarettes are a sight to delight the eyes of any connoisseur! And they're better than ever today . . . because every Sweet Cap you smoke is now checked, right from plantation to you, by the exclusive process known as "Perfection . . . Check √"—checked to ensure you a cigarette that is nothing short of perfect . . . in freshness . . . in smoothness . . . in taste.

Perfection... Check √

SWEET CAPORAL
CIGARETTES

1390

Baby Show? There's One In Nelson Every Month

Babble of Babies Sounds Out Song Of Health as Mothers Trek to Clinic

Every month in Nelson there is a baby show.

Babies chubby and curly-haired; babies wide-eyed and solemn; babies gurgling and cheerful, fretful and tearful.

There are no judges and so no winners. Instead each baby receives what might be the equivalent of a certificate of health.

Keynote of the Well Baby Clinic is just health. Drawing card of Nelson mothers and their infants each month, it is held under the auspices of the Board of Health and sponsored by the Nelson chapter of the Beta Sigma Phi Sorority.

On the second Tuesday of the month baby buggies line the boulevard outside the Memorial Hall. Inside, the basement resembles a nursery with a chorus of baby talk and the odd complaint, and the smell of talcum.

The proud mothers, upon entering the Clinic, first consult with a Public Health Nurse, either Miss Margaret Matthews or Miss Nancy Lee.

From there they proceed to a registration table handled by a member of the Sorority, and next to a weighing table where a check is made on whether or not the baby is the right weight according to its age and size. Sorority members regulate the scales, there being several.

ADVICE ON CARE

Examination by a doctor follows. Questions on child care and growth are answered and advice given as to feeding, sleeping habits and so on.

Since the Clinic opened last year four Nelson doctors have given their services, Dr. A. J. Beauchamp, Dr. J. G. McMurchy, Dr. R. B. Brummitt and Dr. N. E. Morrison. Each has attended the Clinics for three-month periods and at present Dr. Morrison is the attending physician.

Immunizations and inoculations may be given, and are administered by the doctor. Miss Jean McVicar, Public Health Nurse, assists.

In the doctor's office is a second recording table handled as before by a Sorority member.

Pamphlets on child growth and training and samples of baby food and medicants are available for the mothers.

30 TO 70 ATTEND

Attendance at the Clinics varies between 30 and 70. Each month new faces appear as more mothers learn of the free service. Infants and pre-school children are given the advantage of the Clinic benefits.

From September to June the Clinic is in operation.

In nearly every part of the Province Baby Clinics have been established, even in outlying communities. The movement is one designed to improve the standard of child health generally.

Conferring with Public Health Nurses Miss Margaret Matthews and Miss Nancy Lee are two Nelson mothers with their infants. Mrs. A. Labossiere and baby daughter Linda are on the left, and Mrs. Joe Brown and young Heather on the right. Other mothers wait their turn in the background.

Smiling in front of a recording table is Mrs. H. Lupton, Beta Sigma Phi member who is compiling data for Mrs. Irwin Black and son Larry, looking on unconcerned.

Studies in good health are these seven contented children, patiently awaiting their next venture as they are checked at the Clinic. From left to right they are Mrs. P. Kuntz and children Kenneth, Erma and Lloyd; Patrick, son of Mr. and Mrs. A. Doyle; Mrs. A. Labossiere and daughter Linda; Mrs. Art Grodski and Judith Ann, and Mrs. Gordon Williams and Marjorie Anne.

Mrs. George Barefoot holds her daughter, Linda, who is about to be examined by the doctor. Beside her, showing interest in the baby, is Miss McVicar, while at the recording table is Mrs. S. N. Fawcett, Sorority member.

Here is one baby who doesn't seem to mind the doctor's needle. Ian, young son of Mr. and Mrs. E. R. Bennett, takes immunization as one of those things, but his mother prefers to look away. Dr. N. E. Morrison injects the toxin as Miss Jean McVicar, Public Health Nurse, watches.

Pamphlets on child welfare are glanced at by Mrs. A. Doyle, who holds her son Patrick in her arm. Another son, Larry, is peering over the edge of the pamphlet and sample table.

Citizens Fight Prince George Power Bylaw

PRINCE GEORGE, B.C. — Irate citizens of Prince George, B.C. are distributing pamphlets concerning a proposed bylaw which would empower the city to borrow $30,000 for preliminary work on the Willow River power project.

Voting on the bylaw will take place Monday.

City engineers maintain the $1,125,000 project will deliver 6000 horsepower. They claim it is the cheapest way to ensure adequate power for potential small industries.

Opponents of the plant say it will not provide cheap power. They want to know why the Council doesn't ask for a vote on the full amount, instead of calling for a "driblet" toward the full sum.

A.F.L. to Invite John L. Back

CINCINNATI (AP) — The A.F.L. unanimously adopted a resolution inviting John L. Lewis and his United Mine Workers back into the Federation, Saturday.

Lewis and the 600,000 U.M.W. members "disaffiliated" with the A.F.L. last Dec. 12, after a row with other A.F.L. leaders over signing the Taft-Hartley Act non-Communist oath.

Lewis has fought Communists in the U.M.W., but won't sign an affidavit disavowing Red sympathy as a matter of principle. He wanted the A.F.L. to fight the oath requirement, along with the entire labor Act. He walked out after last year's convention had rejected his appeal.

The convention adopted a resolution deploring the miners' action.

FOR BRONCHIAL COUGHS YOU CAN'T BEAT BUCKLEY'S MIXTURE

Mrs. A. Kennedy, Postmistress At Boswell for 36 Years, Passes

BOSWELL, B.C. — Funeral services for Mrs. Andrew Kennedy, aged 82, who died at the home of her daughter at Golden, B.C., Nov. 14, were held in the Memorial Hall Nov. 17, conducted by Rev. David Blackaller of Creston.

Every family in Boswell was represented at the service and a mass of beautiful floral tributes covered the casket.

A brief address was given by the Vicar and two favorite hymns sung, "Unto the Hills" and "Dear Lord and Father of Mankind" with Mrs. W. L. Hepher as organist.

Interment in Boswell Cemetery followed the services and pallbearers were S. J. Cummings, A. Hepher, W. L. Hepher, J. Kirkpatrick, A. Mackie and M. MacGregor.

TO CANADA IN 1887

Mrs. Kennedy was born in Cheshire, England, in 1866 and came to Canada in 1887 with her parents, two brothers and three sisters, living for a time in Birtle, Man.

She was married in 1894 to Andrew Kennedy and lived in Portage la Prairie, Michel and Cranbrook, finally settling in Boswell in 1909. She was appointed postmistress shortly after her arrival, a position she held for 36 years. Mrs. Kennedy often related how the former postmistress, Mrs. W. Ginol, delivered the post office equipment to her in a wheelbarrow.

She was keenly interested and active in all community affairs, was a pioneer of the early fruit industry, a member of the first Boswell School Board, helped to organize the Women's Institute and was its first President, took executive office in the Women's Auxiliary to the church. She was President of the Red Cross during World War I and an active member in World War II, making a record number of quilt squares.

After the death of her husband in January 1947, Mrs. Kennedy left Boswell to make her home with her daughter in Golden, B.C. She leaves two daughters, Mrs. W. L. Hunter of Golden and Miss Mae Kennedy of Kamloops; two granddaughters, Miss Alice and Miss Graeme Hunter and one sister, Mrs. Bowden of Vancouver.

Secretary K. Wallace of Boswell and District Farmers' Institute was in charge of funeral arrangements.

Nelson Assize Court To Hear 17 Cases, Session Opens Under Whittaker Today

Five criminal cases, one civil case and 11 divorces are slated to come before Mr. Justice N. W. Whittaker of Vancouver during the Fall session of the Court of Assize, which opens here today.

Gabriel Luke of Creston will face a murder charge traversed from the Spring Assizes. Mrs. Julia Agnes Swanson, who was found beaten to death in Creston Oct. 24, was main witness at the Spring session.

Alex Sedar, driver of a coupe in which five were killed in a collision with a train, is charged with manslaughter. The Edmonton man was driving the car North to Creston when the accident occurred at the Erickson crossing. Seven, including Mr. Sedar, were injured.

Bill Sookuoroff will stand trial on a carnal knowledge charge. Ernest Clifford Dennill of Vernon has been accused of bigamy. The bigamy case was carried over from the Vernon Assizes.

It is understood a stay of proceedings plea is to be entered in a Rossland abduction case. Sidney Craig Ross is defendant.

Dugal J. McLaclan versus Canadian Pacific Railway is the only civil case to be heard. A special jury will be called in.

Two Wounded In Mystery Toronto Shooting

TORONTO — Police are investigating a mysterious shooting in Central Toronto which is reported to have occurred Saturday night.

Two men, Frank Battaglia and John Sutherland, both of Toronto, were taken to hospital suffering bullet wounds in the legs.

When questioned by police concerning the incident—the two men said at first that they had been held up by a drunk on a Central Toronto street. They added the man had fired the revolver at them.

Later—they denied the story and refused to tell police who had done the shooting.

Police discovered there had been no shooting on the street on which the two men said they were walking.

Battaglia's car is missing and police believe the shooting took place in the wounded man's automobile.

Warns A.F.L. Not To Expect Early Repeal of Labor Act

CINCINNATI (AP) — Vice-President-elect Alben W. Barkley warned the A.F.L. convention against hoping for repeal of the Taft-Hartley Act in the opening weeks of the 81st United States Congress, here Saturday.

Barkley said that organization and procedure in the House and Senate made some delay inevitable. But he expressed the view that repeal of the labor law would be accomplished "as promptly as the rules of the House and Senate permit."

The 71-year-old Kentucky Senator, in a speech to the convention, reviewed the Democratic Party's campaign pledges to labor and said it would be wise "to remind ourselves of some of those on Jan. 3." Congress will convene on that date.

LAUNCH ARSON PROBE

VANCOUVER—Police officials in Vancouver are investigating an apparent arson attempt in a residental area in the city.

V. Halodilan reported he extinguished a fire that apparently had been set between his home and an adjoining house, before any damage was done. Police report there was a strong smell of gasoline at the scene.

Former Traillife Dies at Chilliwack

A former resident of Trail, John Eckton died aged 48 at Chilliwack, B.C., where he has lived for the past five years.

Employed by Teahan's Transfer at Trail, he had also lived at Anyox, B.C., and on the prairies. He was born in Saskatchewan. His body is being forwarded to Nelson.

Besides his wife, he is survived by three stepsons, Leonard Brown of Vancouver; Sidney Brown of Chliwack and Gordon Brown of Trail.

"When walls and ceilings in my home need repainting, I use Monaseal. Found it gives the best COVERAGE over wallpaper, kalsomine, plaster or wallboard—practically any clean wall surface in only ONE COAT . . and EASY TO APPLY too! That's why I recommend Monaseal to my friends!"

—From a 1948 survey.

Monaseal Distributors for East and West Kootenays

BURNS LUMBER & COAL CO.
Everything for the Builder
Phone 1180 602 Baker St.

That True Highland Flavour

MAKES MACNAIR'S THE PREFERRED WHISKY WITH MORE AND MORE CANADIANS

This advertisement is not published or displayed by the Liquor Control Board or by the Government of British Columbia.

a call at
NIAGARA FINANCE
made the difference...
LOANS - $20 - $1000
LIFE INSURED AT NO EXTRA COST

Other Features
- Rates under $500, lower than Government ceiling; above $500, even lower
- No bank type security
- Terms to suit you

Big enough for EXPERIENCE
Small enough for FRIENDLINESS

560 BAKER ST.
PHONE 1095
NELSON, B.C.

NIAGARA Finance Company Ltd.
Est. 1930
Always Dependable

Sub's'd'y Industrial Acceptance Corp.

NF47-2

The Doctor

By HERMAN N. BUNDESEN, M.D

Many People Whose Hearts Are Normal Have Symptoms of Heart Disturbance

Many people whose hearts are entirely normal and who are physically capable of working, nonetheless experience symptoms usually associated with heart disturbance. These may include such things as faintness, pounding of the heart, shortness of breath, pain over the heart, and fear of sudden death.

Faintness and weakness, so likely to be thought of as due to a weak heart, are, in reality, seldom due to heart trouble. Pain over the heart is also much more commonly due to less serious conditions than heart disease

HEART CONDITION

There is a heart condition known as angina pectoris in which there is pain below the left nipple. The pain in the condition not due to heart disease, is also located below the left nipple and may last for a few minutes, hours, or days. It has no relation to exercise. Thus, exercise does not produce it or make it worse. Rest will not make it better. On the other hand, the pain of angina pectoris is brought on by exercise, and rest does relieve the difficulty.

The symptoms of heart disturbance in persons who do not have actual heart disease are due to anxiety or worry. Hence, the treatment must consist of reassuring the patient and an attemp to relieve the symptoms. An effort must be made to explain to the patient just why the symptoms have developed. For example, a person may have symptoms on his first flight in an airplane. If the relationship between the worry and the flight and the heart symptoms is explained to the patient, no further attacks are likely to occur.

OTHER METHODS

The other method of treatment consists of rearranging the patient's surroundings or environment, which includes his way of living. It may be necesary to reduce the working hours and to give more time to vacation. There may be some problem in the home which aggravates the symptoms, and this of course must be corrected.

Drugs are not of a great deal of value in these cases, although sedatives or quieting preparations may be used for a time until the patient's fear and anxiety are overcome.

Of course, the heart is such an important organ that no chances should be taken with it. This means that in all instances where symptoms of heart disease are present, there is a need for a thorough study to make sure that actual damage to the heart has not occurred. This includes an X-ray of the heart, as well as an electrocardiagram or a tracing of the heart beat. If no evidence of heart damage is found, then treatment along the lines suggested may be carried out.

QUESTIONS AND ANSWERS

M. T.: What causes a heartburn?

Answer: Heartburn comes from many causes, such as gall-bladder disease, ulcer of the stomach, or intestine, chronic constipation, and appendicitis.

Eating too rapidly or eating wrong foods will also produce this condition.

For Parents

By GARRY CLEVELAND MYERS, Ph.D.

Good Groundwork in Spelling Will Pay Large Dividends in Later Years

The child of average intelligence, who acquires early a good spelling conscience, will be a good speller by and by. Practically all poor spellers at eight, twelve, fifteen or twenty have not felt very keenly that it matters whether they spell a word correctly or not, when writing it.

We want the child to spell in order to write. Whereas a few educators still suppose a child can learn incidentally to spell well, most schools assume that the child needs to learn by rote to spell a limited number of words. These words, appearing in modern spelling books, have been carefully selected from among those words the child will use most in writing now and later. The earlier and more often a child uses a word he has learned to spell, the better, of course.

IN PRIMARY GRADES

Years ago, children in the primary grades were required, as a rule, to write many more words and sentences, even compositions, than they are required to write today. Indeed some children in the grades today get very little exercise at written expression, especially with teachers who are so wrapped up with activities that they have no time left for written composition, or anything else, perhaps.

Of course, the young child may be very much hampered in expression when he must observe spelling, capitalization and pucntuation. Some teachers (and some parents) try to avoid this hampering by having the child dictate as the teacher takes it down. It is well then for the child (if he is old enough) to copy what the teacher or parent has written, carefully observing correct spelling, capitalization, punctuation. To be sure, this all takes time, especially at school, where there are so many children. But at home it can be a very practical way.

USE of DICTIONARY

Even at school, I wish the teacher would, in the earlier grades, gladly spell any word when asked by any child to do so. In this way she can help the child gain a spelling conscience. Now a child must be pretty far along in the grades before he can do well at looking up the spelling of a word in the dictionary, or will choose to do so. Instead, he may prefer to guess at the spelling of a word and, therefore, spell it wrong. It is better not to spell a word at all than to spell it wrong, if one is to be a good speller. (My bulletin, "Home Helps for Poor Spellers," may be had in a stamped envelope.)

When your child, say in the fourth to seventh grade, brings home written work whose spelling the teacher has marked, you might prevail on this child to write there misspelled words correctly. No matter in what grade your child may be, if he is doing written work at home gladly spell for him any word he asks you to spell, even if you must shout the answer from another room. Doing so not only cultivates good comradeship with him but also helps hime acquire a good spelling conscience.

Named Conciliator In Nanaimo Dispute

VICTORIA (CP).—The Labor Relations Board Saturday announced appointment of W. T. McLaughlin, Victoria conciliation officer, to attempt a solution of a dispute between the Nanaimo Foundry and Engineering Works Ltd. and the Nanaimo Machine Shop and Foundry Industrial Workers Union No. 1 (C.C.L.)

The parties have been unable to agree on the Union's request for a 20 per cent increase in wages, two weeks' annual vacation with pay after three years' employment and a change in the dates of pay days.

Capital Closeups . . .

Old Time Elevator Operator Has Word About Prime Ministers He Knew

By WILLIAM WILSON
Canadian Press Staff Writer

OTTAWA (CP) — If you watch enough Prime Ministers come and go, they finally become just like everyone else.

At least that's the way Joe Levesque feels. Joe has watched them all since Sir Robert Borden occupied the suite of rooms on the second floor of the East Block—the rooms permanently reserved for the King's First Minister.

Philosopher as well as Civil Servant, Joe is the 62-year-old Public Works Department employee who runs the Privy Council elevator.

Joe—as he is called by the Cabinet—has a brief word to say about each Prime Minister he has known.

SIR ROBER BORDEN

"He was a nice man," recalls Joe. "I wouldn't say anything against old Borden."

RT. HON. ARTHUR MEIGHEN

Arthur Meighen took over from Sir Robert in 1919 and returned to the East Block briefly in 1926.

"Meighen was a jollifier, he was," said Joe with a smile. "He'd come in and he'd say, 'Joe, what're you looking so grumpy about these days?'"

FORMER VISCOUNT BENNETT

R. B. Bennett was Prime Minister from 1930-1935, Joe recalls.

"Bennett was the man to remember his staff," Joe said, simply. "He never forgot anybody."

MACKENZIE KING

Joe probably knows more about former Prime Minister Mackenzie King than a lot of persons.

"King was fine, but it was the people Mr. King believed in—he really thought about the people, not his staff."

AND THEN ST. LAURENT

When Rt. Hon. Louis St. Laurent stepped out of his car, on his first trip back from Government House after he had been sworn in as Prime Minister, a grey-haired, slightly-built elevator operator—Joe—stepped forward, bowed a trifle and murmured something.

The Prime Minister smiled. "Merci, Joe," he said. And then he disappeared up the elevator to his office.

MONTREAL (CP)—Formation of a municipal smoke bureau to develop a program for elimination of poisonous industrial fumes from the air is being considered at city hall.

Soul and Body Sermon Subject

"Soul and body" was the subject of the Lesson-Sermon in all Churches of Christ, Scientist, on Sunday.

The Golden Text was: 'Rejoice the soul of thy servant: for unto thee, O Lord, do I lift up my soul." Psalms 86: 4.

The Lesson-Sermon included the following passage from the Bible: "Now he that hath wrought us for the selfsame thing is God, who also hath given unto us the earnest of the Spirit. Therefore we are always confident, knowing that, whilst we are at home in the body, we are absent from the Lord."

II Corinthians 5: 5, 6.

Among the selections from the Christian Science textbook, "Science and Health with Key to the Scripture" by Mary Baker Eddy, was the following: "Give up your material belief of mind in matter, and have but one Mind, even God; for this Mind forms its own likeness."

TO STUDY HIGH WATERS OF OKANAGAN

VICTORIA (CP).—A. L. Carruthers, retired Deputy Minister of Public Works, has been engaged to make a study of flood water conditions on Okanagan Lake.

He will study the water flow at Trout Creek, Penticton Creek and Mission Creek to decide what steps can be taken to alleviate the high water.

Next Art Exhibit Arrives Here In Early December

Painters Art in Layman's Language, an exhibition which was to have arrived in Nelson at mid-November, has been delayed in Toronto and will not come here until May.

Next exhibition which will be shown at Nelson Municipal Library, in the season's series being brought to Nelson through Nelson Art Club, is scheduled for the first week in December.

It will be the Art Institute of Chicago exhibition, and will remain here for two weeks before going to other centres on the Western Canada circuit.

Regina Justice of Court of Appeal Dies

REGINA (CP) — Mr. Justice Percy McCuaig Anderson of Saskatchewan Court of Appeal died suddenly in hospital Friday night. He was 69, and had ben in good health until stricken at home Thursday. An active member of the Liberal Party before his elevation to the Bench, he was elected to the Provincial Legislature as a member for Regina in 1934, and reelected in 1938. He resigned his seat early in 1939 upon his appointment to the Court of King's Bench. In 1946 he was elevated to the Court of Appeal.

EDMONTON (CP)—A single vine yielded 18 clusters of grapes in the North Edmonton garden of D. W. Taylor. The vine produced only two clusters last year.

"BUILD B.C. PAYROLLS

PERFECT FOR INFANTS

Unsolicited testimonials continually tell us that babies thrive when fed with richly-nourishing, **irradiated** Pacific Milk. Get a handy, vacuum packed can today and prove this fact for yourself!

Pacific Milk

Irradiated and Vacuum Packed

SMOKE SIGNALS are out of date

Now Its Nelson Daily News Christmas Cards

treat 'em to DEEP PLUM PIE!

ROYAL CITY
CANNED FOODS

When people everywhere agree on a product, you know that product is good!

All Canada Likes CHEVROLET'S Bodies by Fisher

DUSTPROOF • DRAFTPROOF • NOISEPROOF

More Value in Riding Comfort

Your own tests will show that Chevrolet has *more* riding comfort. That's because Chevrolet brings you Unitized Knee Action — as well as Chevrolet's Big-Car Body by Fisher — offered *only* by Chevrolet in the low-priced field!

Dust, noise, wind, heat, cold and engine gases *all* stay *outside* Chevrolet's super-insulated bodies. There's thick, asphalt-impregnated felt lining for roof, dash panels, side panels, floor and even in trunk compartment. There's *extra* insulation in doors from sponge rubber mouldings and interior windlacing . . . *extra* insulation at seams and joints from special Saftiseal sealing compound . . . *extra* insulation in the roof from dead air space and headlining.

More Value in Braking Efficiency

Knowing you have Positive-Action Hydraulic Brakes in your Chevrolet — specially designed to achieve greater brakelining contact — gives you a fine feeling of *security* when driving anywhere. The sure response of Positive-Action Hydraulic Brakes is exclusive to Chevrolet.

More Value in Performance with Economy

You'll enjoy lively, dependable performance — *at lower operating costs* — with Chevrolet. Chevrolet valve-in-head engines have delivered more miles, for more owners over a longer period, than any other automobile power plant built today!

It is not by chance that Chevrolet's bodies by Fisher are so beautiful, so luxurious, so safe! Behind each body is forty years of motor-car coachcraft experience . . . forty years of building master bodies for precision-minded Canadians. To matchless craftsmanship have been added the methods and the metals of modern body engineering. Today, in your Chevrolet Body by Fisher, you are protected by steel welded to steel . . . you are cushioned by materials that add ease and relaxation to every driving mile. And to think that such body-comfort, such body-luxury, such body-safety is available, through Chevrolet, at lowest cost! It helps to explain why all Canada likes Chevrolet . . . why

MORE PEOPLE BUY CHEVROLETS THAN ANY OTHER CAR!

More Value in All-round Safety

You're *extra* safe in your new Chevrolet — guarded by the triple protection of Fisher Unisteel Construction, Unitized Knee-Action Gliding Ride and Positive-Action Hydraulic brakes. Such super-safety engineering is a Big-Car feature found *only* in Chevrolet among low-priced cars!

Compare Values!... Compare Prices!...

CHEVROLET — and Only CHEVROLET — IS FIRST!

A PRODUCT OF GENERAL MOTORS

C-1148A

NELSON TRANSFER CO. LTD.
Corner Stanley and Vernon Streets
Nelson, B. C.

"It Pays To Buy Quality"

OUR PRE-CHRISTMAS SALE Continues

R. ANDREW & CO.

Leaders in Footfashion

Established 1904

There is no authentic record of how the post of Poet Laureate of England originated.

WATCH FOR LIBERTY SPECIALS TOMORROW

Your Canadian General Electric Dealer in Nelson

Nelson Electric Co.

574 Baker St. — Phone 260

Nelson Social

By Mrs. M. J. Vigneux

● Mrs. Trail, Strathcona Hotel, has as guest, her son, Philip Trail of the staff of the Bank of Montreal, New York City. Mr. Trail will also visit his brother-in-law and sister, Captain and Mrs. H. Hincks, 311 Union Street.

● Mr. and Mrs. Samuel Morrissey of Carbonear, Nfld., have returned after a few weeks visit at the home of Mr. Morrissey's brother-in-law and sister, Mr. and Mrs. Henri Gagnon, Carbonate Street.

● Mrs. L. L. Boomer, Baker Street, is a patient in Kootenay Lake General Hospital.

● Mr. and Mrs. Joseph Fox, formerly of Nelson, who have spent a year in Leicestershire and other cities in England, have returned and are now at the home of their son and daughter-in-law, Mr. and Mrs. George Fox, 68 Douglas Road.

● Regardless of the inclement weather Friday a good sum was realized at the bazaar, tea and bake sale held in Knights of Columbus Hall under auspices of the C.W.L. and St. Theresa Club and convened by Mrs. D. H. Tye. Mrs. C. F. McDougall and Mrs. George Trainor had charge of the sewing booth, while the table of knitted articles was sold by Mrs. E. W. Kopecki and Mrs. D. Mcnnes. The bake table was supervised by Mrs. R. R. Brown and Mrs. L. P. Trainor. Miss Eleanor Maglio and Miss Vi DeLucrezio looked after the ice cream booth. The home made sweets were dispensed by Miss Mary Fornacie and members of the C.Y.O. Sale of tickets was under the direction of Mrs. R. F. Cornwall and Mrs. J. P. Duffy. Mrs. J. Vecchio told fortunes and Mrs. M. J. Vigneux, was cashier for the tea The fish pond, doing a thriving business, was in charge of Mrs. P. E. Poulin, Mrs. C. A. Field and Mrs. D. Cummins. Tea room arrangements were under the convenership of Mrs. Roy Pollard and Mrs. M. J. Boyes. In the evening a large crowd gathered for the bingo game.

Tasty Recipes

By ALICE DENHOFF

Wise buying instead of just spending, making a little meat go a long way in high-protein foods, a good handling of herbs and seasonings to make simple food tasty, and a clever hand with leftovers, are some of the means by which women are combating the appallingly high cost of food. It is not our job to reason the why of high prices, but to make the best of them and to buy as little and as few of the very high-priced foods as possible. So to this end here are some well-chosen, well worked out and tested recipes.

First, is a wonderful recipe for a delicious dish that uses just one c. of left-over meat to make 4 liberal servings. Broiled-in-butter mushrooms add to the protein quality of the dish. Drain 3 oz. can chopped, broiled mushrooms, reserving broth. Finely chop the mushrooms and one c. left-over chicken or turkey. Combine with 2 tbsp. mayonnaise, ½ tsp. ⅛ tsp. pepper.

Remove crusts from 8 slices day-old bread, and spread 4 of the slices with the mushroom chicken mixture. Make into sandwiches with remaining 4 slices. Cut in quarters. Place in well-greased baking dish about 8x11x2 inches. Top with thin slices of cheese. Slightly beat 2 eggs; add mushroom broth, one c. milk, 2 tbsp. minced onion and ½ tsp. salt. Carefully pour this mixture into baking dish; let stand at least an hour. Bake in slow oven (325 F.) 30 to 40 min., or until puffed up and brown. Should be served immediately.

Here is a recipe for broiled lamb patties that makes use of lamb and a plentiful vegetable in appetizing combination.

To prepare 4 to 6 servings, place one lb. chopped lamb, one c. grated raw carrot, 2 tbsp. minced onion, one slightly beaten egg, tsp. salt and ¼ tsp. each pepper and curry powder in a mixing bowl. Thoroughly blend with hands or a large kitchen fork. Shape into 6 patties, place on preheated broiler pan. Blend 2 tbsp. fat and tsp. kitchen bouquet seasoning. Brush patties with half of this mixture. Place 4 inches under moderate heat; broil 5 min. Turn patteis, brush with remaining mixture; broil 5 min. longer or until brown. Meanwhile combine 3 tbsp. chili sauce, 2 tbsp. lemon juice, tsp. dry mustard and tsp. Worcestershire sauce. Serve hot patties topped with spoonful of sauce.

Serve up left-overs in a South American type dish, one quickly made, too. Place 2 tbsp. salad oil in saucepan over moderate heat. Add minced garlic clove and ½ c. sliced onion. Cook, stirring frequently, until onion is barely tender—about 5 min. Add one c. diced, fresh tomato; continue cooking about 5 min. longer. Stir in tsp. kitchen bouquet, type seasoning. Add 2 tsp. minced parsley, ½ tsp. each salt and chili powder, a dash of cayenne, 2 c. diced cooked chicken or pork and 2 c. well-seasoned chicken broth. Bring to boil. Add one c. rice (long grain or converted type), cover, cook over low heat until rice is tender (about 25 min.). Serve at once. Yield: 4 servings.

Here are some good stew recipes, calculated to bring the tardy home on time, if they know what's cooking.

For a stew that is different, use 2 or 3 carrots, 2 onions, and 2 medium-sized potatoes, all of which should be finely chopped. Wash thoroughly one c. of rice and combine it with the chopped carrots and onions, and pepper, a small parlic clove, one lb. ground beef, ½ tsp. chopped parsley and 1½ c. water. Cook slowly for 20 min., then add the chopped potatoes, and continue cooking slowly for about an hour. Makes 6, servings.

For another stew for 6 that is different, soak one c. kidney beans overnight in cold water. Drain and cook until tender in boiling, salted water. Cut 1 lb. beef in small pieces and brown in 2 tbsp. hot fat. Add one can pimientos and ¼ c. minced onion; fry until light brown. Add one c. tomato pulp, tsp. paprika, one c. water, salt to taste; simmer until meat is tender. Add chili powder to taste. Drain beans and add to meat.

A CHICKEN STEW

Even folks who think stew is plebian eating won't look askance at a good chicken stew. Cut chicken in pieces for serving. Add boiling water to partially cover. Cook slowly in covered kettle, 2½ hours. Season to taste. Add 8 small onions and 6 medium carrots; continue cooking until meat and vegetables are tender. Serve with Veloute sauce made from stock.

To prepare sauce, melt 2 tbsp. table fat in saucepan. Add 2 tbsp. flour; stir to a smooth paste. Add one c. chicken stock gradually, stirring constantly; continue cooking and stirring until thickened. Add ¼ tsp. salt and a dash of pepper. Makes one c. sauce.

Bonnington . . .

BONNINGTON, B.C. — Mrs. Harvey Stone left by plane for Vancouver for a visit with relatives.

Mrs. W. C. Motley is a patient in the Kootenay Lake Hospital, Nelson.

Stewart Wallach, son of Mr. and Mrs. Wallach of Corra Linn, is a patient in Kootenay Lake Hospital, having undergone an appendix operation.

Mr. and Mrs. Collingwood Gray, pioneer residents of Bonnington, have left to reside in Nelson, having taken up residence at the Terrace Apartments.

New Life in B.C. For English Girl

VANCOUVER (CP) — A young English woman here is a stenographer who can cook, drive a van and teach Sunday school.

Pretty Betty Bois, daughter of a Worcester clergyman, arrived in Canada last May looking for a new life.

Montreal's Summer heat taxed her patience and its high cost of living her resources, so she took a job at a Laurentian resort cooking for 10 persons.

"I'd cooked a little at home," she said. "But I never thought I could feed a family of 10."

After working for eight weeks in the Laurentians, Betty thought she would like to see some more of her adopted land.

"I decided I'd like to come West and I had a stroke of wonderful luck—a job in Alberta driving a Sunday School van with my passage to Vancouver included."

Six years in the British Army's transport section fitted her for the driving job, and her family background enabled her to "occasionally help with the teaching."

Now she wants to settle down and become a Vancouverite.

Lady Banting Visits Victoria

VICTORIA (CP).—Lady Henrietta Banting, widow of the noted medical research worker and co-discoverer of the insulin treatment for diabetes, Sir Frederick Banting, arrived in Victoria Saturday for a visit with cousins in the city before leaving to take an appointment as lecturer in obstetrics at the University of Hong Kong.

Lady Banting was met by her cousins Mrs. G. W. Peters, with whom she will stay and Mrs. Daryl Elford and her husband. She expects to sail from Vancouver the end of next week for Hong Kong.

Kaslo...

KASLO, B.C.—Mrs. A. Maki of Mirror Lake is spending a holiday in Vancouver.

Mrs. D. W. McDerby, who has returned from a holiday spent in Coast cities and Portland, Oregon, was a weekend guest of Mr. and Mrs. Carlson at Mirror Lake.

Mr. and Mrs. D. Charlton have taken over the management of the Drexel Cafe from W. Jones.

Miss Inez Lind was rushed to the Kootenay Lake General Hospital in Nelson for an appendectomy operation. She was accompanied by her mother, Mrs. Charles Lind, Jr., and Dr. Marian Irwin.

The Down Town Circle of St. Andrew's United Church met in the home of Mrs. B. Webber. There were 15 members present, when articles for the bazaar to be held in December was received.

It was decided to start a travelling basket immediately among the Down Town members.

Each member present contributed toward a table of miscellaneous articles which was quickly sold. There was an interesting quiz contest. The ladies were divided into two teams with Mrs. G. S. Baker and Mrs. B. Sutherland as leaders. Mrs. Baker's team won the prize with the most correct answers. Mrs. J. Strachan Sr. read a humorous story of a new minister who called on a church member during house-cleaning time and was efficiently entertained by a small daughter while mother changed her gown.

Mrs. A. McLanders and Mrs. G. S. Baker as hostesses served delicious tea.

Balfour . . .

BALFOUR, B. C. — The Church Guild was held at the home of Mrs. M. Wellwood with co-hostess Mrs. M. M. Bremlison. It was decided to hold meetings twice a month in the New Year. Tea was served by the hostesses assisted by Mrs. G. Gold.

Mrs. H. Hudson, Mrs. Sonby, Mrs. M. M. Bremlison, Mrs. A. H. Noakes and Mrs. J. Hewston were visitors of Mr. and Mrs. G. Conrad in Nelson. Mrs. Conrad is leaving for Vancouver Saturday.

Mrs. C. Carleson was called to Michel to attend the funeral of her cousin Jessie Hulme.

J. A. Heuston left for Calgary to resume work. Mrs. Heuston will join him later.

Mr. and Mrs. E. J. Maloney of Kamloops were visitors of Mr. and Mrs. M. Wellwood, Mrs. M. M. Bremlison is returning with them for an extended holiday.

FORMER W.I. HEAD DIES

HANTSPORT, N.S. (CP)—Annie M. Stuart, 80, of Grand Pre, N.S., died here Friday. She was a former President of the National Federated Women's Institutes.

HALIFAX (CP)—The old yellow street cars, which have een Halgonians' means of transport for many years, are to be sold for scrap iron beginning in December.

Love Problems

By JANE ATKINSON

Teen-Age Girls Advised to Grow Up Before Being So Sure of Themselves

Not long ago, in this column, I answered a letter from a teen-age boy who was greatly perturbed over a misunderstanding with his girl friend.

"I love this girl more than anything else in the world," he wrote me, "and I always will."

In my reply, I told this lad, as I usually tell other teen-agers who are fully convinced they are deeply and permanently "in love" that I think it too bad for boys and girls his age to concentrate exclusively on any one person to such an extent, and that I was sure he would believe himself equally in love with many other girls before he was ready to pick one for "always."

For these statements, I am now severely, and sarcastically, taken to task by two teen-age girls who sign themselves—a bit more accurately, I think, than they intended—'Disgustingly Yours.'

In a postscript, they ask me to "Excuse mistakes" in their letter. Sure, girls, I'll excuse the mistakes. I'll go even further than that and correct them for you, so that other readers won't have the trouble I did sometimes, figuring out just what words you meant to use anyway!

Here goes:

"We have just finished reading your 'column,' we use that term freely if that's what it is, in which you told a 15-year-old boy that he 'could not possibly be in love.' A group of us teen-agers wholeheartedly disagree with you, but how could you possibly know about love when you are probably still a MISS! And probably 'sweet SIXTY and never been kissed.'

"Remember our great-grandmothers when they were 16, and had a family by the time they were 20. They were just as happy as 16-year-olds who you say don't know the meaning of love. Do you think our great-grandmothers were so stupid that they didn't know when they were in love? And they didn't need people like you to tell them if it was past a passing fancy! And they were all very happy.

"You have a lot of nerve implying that we have feelings of a mere infant! Ask any GODD doctor and he'll tell you that we are well over the half-way mark of being mature and capable of having mature feelings.

"As for yourself, we suggest that you see a good psychiatrist because we feel sorry for anyone who cannot realize that 16-year-olds have feelings as well as you 'experienced' people! We can't understand how you got a job on such a column when you can't understand the problems of people younger than yourself. We'd like to see the group of teen-agers you're getting your ideas from. We do agree with SOME things you say, but we put our foot down on this issue.

"We would like very much for you to correct the impression you have made on other people. We will be watching your column to see if you will admit your mistake. Seeing so many of disagree with you!,,

Sorry, girls, but somehow your letter doesn't seem to convince me that I made a mistake. On the contrary, I'm afraid it only strengthens my belief that you, as representatives of the teenage group, have a long way to go, and a lot to learn, before you'll be anywhere near "the half-way mark of being mature." Maturity, you know, has nothing to do with the number of years you've lived, but depends entirely on what you've got out of those years and how you've developed in them.

As for those great-grandmothers, I think they married at 16 because in their day, there was nothing else for them to do, and they weren't by any means, all happy. Some of them were fortunate enough to be so, but others stuck it out because they had no other alternative.

Think it over, girls—and grow uy a little.

Parents See Kimberley Students at Work

KIMBERLEY, B.C. — In accordance with the observation of Education Week, Kimberley schools were open for inspection on Thursday afternoon, when over 450 people took advantage of the opportunity of seeing the schools at work.

In the High School, girls of the Hi-Y Club acted as Guides. Square dance sets in the auditorium attended considerable attention.

Public school parents had quite a time finding their offsprings' classes being held in the Armories, K. P. Hall and United Church due to construction of the new public school.

ALL SOULS' W.A. HOLDS SUCCESSFUL BAZAAR, PROCTER

PROCTER, B.C.—Members of the Women's Auxiliary to All Souls' Vicarage at Procter held their pre-Christmas bazaar and tea in the Community Hall. A large Union Jack, which formed the background for a picture of Princess Elizabeth and the Duke of Edinburgh, yellow baby chrysanthemums on the tea tables, and the new gaily-colored chairs gave a cheerful appearance to the Hall.

The sum of $68 was added to the funds.

The bazaar was under the general convenership of Miss E. Aylwin, Vice-Prsident. Mrs. M. C. T. Precivall, Mrs. M. D. MacKinnon and Mrs. T. Knowlson were in charge of the work stall, and Mrs. C. A. Brady and Mrs. A. C. Major, the cook stall. Mrs. T. Homersham and Mrs. C. Bedwell were tea hostesses, and Miss Aylwin, Mrs. MacKinnon and Miss E. Bradshaw waited on the guests.

ELORA, Ont. (CP)—At dedication services for St. John the Apostle Church, a communion rail was presented in memory of Florence Nightingale, the founder of modern nursing. The name of Rev. John Smithurst, an early pastor of the Elora church, was once linked romantically with that of Florence Nightingale.

South Slocan...

SOUTH SLOCAN, B.C.—W. R. Walkley, sr., who has been a patient in Kootenay Lake Hospital for several weeks, has returned to his home.

Mrs. Grant Tindale has left to spend a few weeks in Trail to receive medical attention.

Mrs. Blair Bodgener and little daughter, Linda Gail, were guests of Mrs. Holden in Nelson. Mrs. Bodgener is visiting her husband who is a patient in the Kootenay Lake Hospital.

Mrs. Bob Kennedy is a patient in the hospital, Nelson, where she has undergone an appendix operation.

COLCHESTER, England (CP)—Dame Catherine Hunt, 94, Colchester's first woman alderman and mayor in 1924, died here.

Freeman Furniture Co.

PHONE 115 — NELSON, B.C.

The House of Furniture Values

SHORT OF READY CASH??

Buy Your Christmas Gift On Our BUDGET PLAN

Open Until 9 P.M. Saturday

VERMILLION, Alta. (CP)—Several boys set gopher traps to safeguard a hide-out on the South side of town from attackers. They caught one—a skunk.

Early in the 1930's Heinz scientists started experimenting in the Heinz laboratories. Their object—to produce convenient canned baby foods of uniform quality. Heinz wide range of tasty puréed soups, delicious puddings, colorful fruits and vegetables and zesty —

REPORT TO MOTHERS

Survey shows doctors recommended Heinz Baby Foods

When a doctor recommends a baby food, he naturally recommends the best. And according to a recent survey, doctors everywhere recommend Heinz Baby Foods. Many mothers who preferred Heinz Baby Foods said they first chose them at their doctor's suggestion! But doctors aren't the only ones who recognize the quality behind the name of Heinz. Another 48 per cent of the mothers said they made their own choice, based on the reputation of the House of Heinz. They knew and trusted the famous "57" label . . . for 79 years a guarantee of purity, uniformity, and fine flavour.

Heinz Baby and Junior Foods

HEINZ BABY FOODS 57

BK-188

Whisked and washed. To keep mineral and vitamin losses to a minimum, no water is added and all ingredients are

It's Fur Coat Time

See Our Selection of Fine Furs For You

MILADY'S FASHION SHOPPE

KOOTENAY VALLEY DAIRY

PASTEURIZED MILK IS SAFE FOR CHILDREN

ALLURINGLY YOURS

Style, Distinction and Finese is yours when your hair is styled by us. You will be CONFIDENT at

ACTON'S BEAUTY PARLOUR

RAINCOATS

Sizes 12-20

$22.50 - $37.50

FASHION FIRST LTD.

CURTAINS

DRAPES

SPREADS

SLIP COVERS

NOW

(Before Our Usual Christmas Rush)

and have them cleaned all the way thru and returned promptly.

If you would have them SPARKLING FRESH for the Holiday Season—NOW is the time to

PHONE 1042

Jonella Cleaners

"Where Clothes Are Recreated"

IT'S A CINCH Once You Know How!

MOVING ANY-WHERE

"Two or Three Bags of Personal Belongings Is All We Need —

WEST TRANSFER Does the Rest"

Nelson and District Agents for ALLIED VAN LINES

JUST CALL 33

FOR LOCAL AND LONG DISTANCE MOVING

Bring YOUR Moving and Storage Problems to Us!

For Fast Efficient Service

And Perfect Ease When Moving Day Is Here

CALL

719 Baker St.

WEST TRANSFER Company

Nelson's Fuel Merchants Since 1899

Phone 33

Nelson Daily News

Established April 22, 1908

British Columbia's Most Interesting Newspaper

Published every morning except Sunday by the NEWS PUBLISHING COMPANY, LIMITED, 266 Baker St., Nelson, British Columbia.

Authorized as Second Class Mail, Post Office Department, Ottawa.

MEMBER OF THE CANADIAN PRESS AND THE AUDIT BUREAU OF CIRCULATIONS.

MONDAY, NOVEMBER 22, 1948

3% Tax Is Necessary

Whether or not the Coalition Government 3 per cent sales tax is justified appears to be one of the major issues in the current Coalition vs. C.C.F. political battle for the Trail-Rossland seat left vacant by the death of Coalition candidate, J. L. Webster.

of Coalition Member J. L. Webster.

Douglas Turnbull and several of his Coalition supporters defended the tax in speeches in Trail recently.

The tax is an entirely justifiable one when one considers two things:

1. Most of it comes from the sale of non-essential articles.

2. Two-thirds of the sales tax revenue is spent on many and various forms of social assistance and the other one-third is earmarked for the municipalities as an aid in public works and other essential activities.

There can be little cause for quarrel with the source of the tax. Exempted from tax are food, fuel and rent, which relieves the burden of it immensely. True, the tax is levied on articles other than luxuries, but let us face the facts.

Social assistance must be paid for. This is a pill that must be swallowed and whether we are going to take it sugar-coated as an indirect tax or take it straight as a direct tax doesn't make much difference. One way or another John Q. Public must look after his widows and orphans, indigents and elderly people.

The C.C.F. Party is loud in its condemnations of the 3 per cent tax. They do not, however, offer an alternate proposal for raising sufficient revenue for social assistance.

The Coatlition has given what is generally admitted to be the best administration in the history of British Columbia. It deserves support in the Trail-Rossland by-election.

They Like It Here

Escapes of Red Army deserters to the Allied zones in Europe—estimated at 12,000 in the past three years — have stopped abruptly. The explanation offered by British officials is that new Soviet troops have been moved in. When the time comes for them to return to Russia, the desertion curve will rise sharply again.

In their own way these desertions reveal much that Moscow and its apologists would hide if they could. They show why there is an iron curtain; why free contact with, and information on, the democratic way of life is denied Russians and satellite peoples. Totalitarian Communism cannot meet the competition of a free society.

It also demonstrates why our home-grown Communists show no inclination to pull up stakes and move to their political fatherland. They also like it better here.

Looking Backward

25 YEARS AGO

From The Daily News of Nov. 22, 1923

The City Band yesterday had a charivari for Mr. and Mrs. J. S. Carter. Mr. Carter is an enthusiastic patron of the Band.

Half an inch of snow fell in Nelson yesterday. This was the first snow for Nelson this year, besides a few flurries in October.

Miss Alma Alice Hodson and Wilfred Barrett were united in marriage at a lovely ceremonly held in Fruitvale yesterday.

Fire destroyed the schoolhouse at Brilliant early Sunday morning. This is the fifth building to be wiped out in the past few months. Chief of Police E. Gammon and School Inspector Phillips have left to investigate.

Arthur Oliver returned last night from Kenora, Ont., where he has been since September.

40 YEARS AGO

From The Daily News of Nov. 22, 1908

Mrs. Dr. Wolverton and Mrs. W. Shave are the representatives of the Nelson Mission Circle at the Women's Convention now being held in Vancouver.

Reginald J. Strachan of Nelson and Miss Cecile A. Jackson of Tacoma were married at a lovely ceremony held in Tacoma yesterday.

Judge Forin left for Revelstoke, where he will hold County Court Tuesday.

Rev. Philip C. Haymon of Lynsden, Sask., has been appointed incumbent of the Anglican Mission at Creston. Rev. Haymon will arrive in Nelson shortly.

W. R. Mclean is preparing the apple exhibit for the Fair which is to be held in Spokane early next month.

?Questions? ANSWERS

Open to any reader. Names of persons asking questions will not be published. There is no charge for this service. Questions WILL NOT BE ANSWERED BY MAIL except when there is obvious necessity for privacy.

A. J., Nelson—How would a married woman use her signature on a certificate, Mrs. Mary Brown or Mary Brown? (b) How would she use her signature in correspondence?

She may use whichever way she pleases in either case. We are unable to give the additional information you ask for.

Mrs. B. L., Nelson—Please tell me how I may remove mildew from articles of clothing that I dampened down and which became stained?

If the mildew stains are slight, moisten them with lemon juice and salt, and allow to remain in the sun if possible, otherwise hang out on a dry day. A 10 per cent solution of oxalic acid will remove some forms of mildew. Oxalic acid is poisonous and should be used carefully. To prepare a solution, dissolve as many of the crystals of the acid as possible in a pint of lukewarm water. Put into a bottle, stopper tightly, and use as needed. Apply the solution to the stain with a medicine dropper or glass rod. Allow to remain for a few minutes, then rinse thoroughly in clean water. Neutralize with a solution of ammonia. The acid might injure some fabrics.

Reader, Kimberley—Could you supply the names and addresses of the Brewers Schools in Chicago and New York?

Schwartz Laboratories Incorporated, 204 East 44th Street, New York 17, New York; Wahl-Hinus Institute, 64 East Lake Street, Chicago 1, Ill.

LETTERS TO THE EDITOR

Letters may be published over a nom de plume, but the actual name of the writer must be given to the Editor as evidence of good faith. Anonymous letters go in the waste paper basket.

A Discussion on the Martin Case

To the Editor:

Sir—As reported recently your columns, the C.C.F. Council are not in agreement with the "undemocratic and un-Canadian" action of the Benchers of the B. C. Bar in refusing admission to Gordon Martin. The Benchers state he is a Marxian Socialist and cannot take the Barristers' oath to report any treasonable act and to defend the property and persons of all men.

Have all Communists been outlawed?

If so, the B. C. Civil Service must collapse, as so many of its higher-placed may be classed as Communists.

A Communist may be a very good citizen. No one can be a good citizen who attempts to hide treasonable acts or will not defend the property and persons of all men. Remember, "ALL" includes good and bad persons. If the person refused admission is a good Communist it would seem he should be admitted and dealt with later if and when he breaks the laws of the country.

Are there any laws dealing with Communists?

As to the oath to defend property and persons of all men, I think any common person would have great difficulty in finding in the Kootenay any lawyer who would wholeheartedly in Court protect the property or person against the servants of the Crown; i.e., against Civil Service officials claiming more land than should be taken for the public. I know of one lawyer who is able to tackle the officials with a fair chance of success.

One eminent lawyer advised that it was impossible to obtain any reasonable settlement. He said, "Sit on the side of the road with a gun and stop the workmen; then the wires to Victoria will get busy and something may be done." My reply was that I had not the time; I wanted the trouble settled legally.

As reported in the Press, the decision of the Benchers may be considered with statements of the Chief Justice of B. C. and a recent pronouncement of the Supreme Court of Canada.

The former said it was up to the ordinary man to fight bureaucratic authority which tends to take away the individual's right to place his case before the Courts.

Chief Justice Rinfret recently said: "The Privy Council seems to be lacking comprehension of the Canadian legal administration." He went on to say the Latin mentality, the logic and the methods of Quebec lawyers made them superior to others in the Province, as well as to those in the rest of Canada.

Remember that our own Attorney General was reported as saying in the House at Victoria that the Judges in B. C. are the best Judges in the world. Shortly before his death, Mr. Justice Harper said to me: "My brothers of the Bench realize that the ordinary man should be able to bring civil actions against Civil Servants." And he said he thought the time would come when such actions could be brought.

The Attorney General's statement as to our Judges being the best was, I think, unwise or rather premature. Doubtless he may be on the Bench some time, but, even with his great ability, he cannot be better than the best, that is, better than our present Judges.

A. W. LYMBERY, Gray Creek, B. C.

Meat Prices

Despite buyers' strikes, meat prices will remain at a high level for the next couple of years. In a searching analysis just published in Fortune Magazine, the conclusion is that by 1950-51, production could reach 155 to 160 pounds per capita (present level, 145 pounds), and this increase in supply could cut the average of meat prices by about 10 per cent.

The country isn't getting as much meat as it wants, says Fortune. The result has been that the consumer has steadily bid up the price of a nearly static meat supply. Most meat products are selling at prices approximately 2½ times prewar. (The general average of food prices exclusive of meat is about double prewar.)—Meat Merchandising.

Marian Martin

TULIP APRONS

Gay tulip aprons in a holiday mood! To wear at parties—to give away, if you can bear to. Easy-sew, easy on budgets. Half-apron ONE yards, bib-apron 1½ yards.

Pattern 9148: small (14-16) med. (18-20), large (40-42). Small size, bib style, takes 1½ yards 35-in.

This easy-to-use pattern gives perfect fit. Complete, illustrated Sew Chart shows you every step.

Laura Wheeler

LIFE-SIZE DOLLY

Here's Christmas fun for a little one! Dolly's just as tall as your two-year old, and wears her cast-off clothes. Easy to sew!

A real friend for any child—this big-as-life doll! Pattern 732; transfer of 32-inch doll only.

Laura Wheeler's improved pattern makes needlework so simple with its charts, photos and concise directions.

Send TWENTY-FIVE CENTS in coins (stamps cannot be accepted) for each pattern to Nelson Daily News, Pattern Dept., 266 Baker Street, Nelson, B. C. Print plainly PATTERN NUMBER, your NAME and ADDRESS.

Aunt Het

By ROBERT QUILLEN

When I read about that woman givin' away her babies, I set down and thought of all the good mothers I know. It's rare things that make headlines.

SALLY'S SALLIES

"Sorry, we haven't any $100 tours. Why not go and see a travel movie?"

News of the Day

RATES: 22c line, 27c line black face type; larger type rates on request. Minimum two lines. 10% discount for prompt payment.

Gifts that are different! THE CRAFT CENTRE, 302 Baker.

Brick ice cream, now 30c at WAIT'S. Every kind on hand.

Sport Shirts and Smart Sox. JACK BOYCE MEN'S SHOP

DEC. 16, HANDEL'S MESSIAH IN ST. PAUL'S UNITED CHURCH

Don't wait until after the fire, INSURE NOW. Blackwood Agency.

Does your wringer get the water out? If not. Phone Skilton, 91.

Attention Kinsmen, meeting 6:15 sharp, Tuesday, Hume Hotel.

Play safe! Install a water jacket heater in your car this Winter. CUTHBERT MOTORS LIMITED

Bring that valuable timepiece to COLLINSON'S for reliable repairs at moderate prices.

Old papers, 15c bundle. Lay in your supply now, and cheat Old Man Winter. Nelson Daily News.

Inner spring mattresses, Reg. $34.50, NOW $29.50. STERLING HOME FURNISHERS

Children's brown boots, neolite soles, sizes 3½ to 6. THE BOOTERY

400—STAR TAXI—400 Offers 24 hour service. Night stand at Queens Hotel Lobby.

MILK-FED CHICKENS FAIRWAY MARKET PHONE 1177

Why not give us a call to increase your fire insurance protection today?—C. W. APPLEYARD.

L.O.B.A. WHIST TONIGHT at 8 p.m. Eagles' Hall Everybody welcome

RENWICK PORTRAIT STUDIO Make your appointments for CHRISTMAS PORTRAITS NOW

ELECTRICAL CONTRACTING Alterations, New Installations R. C. Catton Phone 389

Beehive, Bonnie Brae and Kroy wools at The CHILDREN'S SHOP, 652 Baker

Tell them you are "thinking of them" by sending flowers from VALENTINE'S.

Winner of Lions Club radio raffle Mr. L. Tedesco, Taghum. Ticket No. 303.

CUTLER'S JEWELLERY Guaranteed Repairs, Reasonable prices, BUSH'S NEWS, 511 Baker.

CUPBOARD HARDWARE — The very latest Chrome and Plastic lines—Reasonable prices. BURNS UMBER & COAL CO.

FOR KITCHEN CUPBOARDS AND BATHROOM REMODELLING SEE N. H. NELSON, 306 CHERRY ST., CITY.

Greeting Cards — Greeting Cards Greeting Cards Now on display at NELSON DAILY NEWS PRINTING DEPARTMENT

Girls' and boys' felt slippers with leather soles, all sizes $1.89. Boys' leather Romeo slippers, $3.65. The CHILDREN'S SHOP, 652 Baker

Delicious home-made cakes, doughnuts and assorted pastries are always available at the BOWLADROME COFFEE BAR

For that special gift—a piece of fine luggage from our assortment. A bag for every need and every purse at HIPPERSON'S.

YOU ARE MISSING A BET IF YOU DON'T SHOP FOR YOUR XMAS GIFTS NOW AT GREENWOOD'S PRE-CHRISTMAS SALE.

Pay for your raffle tickets and merchandise at Kinauction office in Capitol Theatre. Open today 1:30 to 5:30. Phone 60.

JUST WHAT YOU'VE BEEN WAITING FOR — MAJOR SAWDUST BURNERS. GREENWOOD'S HARDWARE

Chimneys, stoves, furnaces, hot and cold air ducts cleaned by vacuum, chimneys topped, thimbles applies or stopped. Prices reasonable. Pounder's Chimney Service. Phone 1152 between 12 and 1 and 6 and 7.

If you need a typewriter, whether in a standard office machine or portable, see the Royal. If you don't, we both lose. D. W. McDERBY, "The Typewriter and Adding Machine Man," 536 Ward Street, Nelson, B.C.

Give her a National Pressure Cooker for Xmas. The practical gift that saves hours of work in the kitchen, means better-flavored foods, and saves on fuel. Buy now for delivery on Xmas Eve. HIPPERSON'S

FUNERAL NOTICE

Funeral services for the late Judge W. A. Nisbet will be held from the St. Paul's United Church, Tuesday at 2 p.m. The Rev. A. L. Anderson will officiate and interment will be in the Nelson Memorial Park. All flowers are gratefully declined.

FIND DIFFICULTY IN ALCOHOL EDUCATION

VANCOUVER (CP) — Harold L. Campbell said alcohol education will be taught in British Columbia high schools along with other school activities rather than as a separate subject.

The Assistant Superintendent of Education told University of British Columbia students a publication on alcohol education now is being prepared for high school teachers.

He said there is one difficulty in the new scheme: some parents do not want their children to learn even about moderate drinking.

TO HOLD FUNERALS FOR GALE VICTIMS

VANCOUVER (CP) — Funeral services will be held in Vancouver on Monday and Tuesday for the three victims of B.C. gales, who died last Tuesday when the tugboat St. Clair was smashed on rocks on the West Coast of Vancouver Island.

Services for 66-year-old Levi Arnott and Carl Jensen, aged 56 will be held on Monday, while services for James L. Hudson, 45, will be held Tuesday.

Boswell Delegates To Nelson Meeting

BOSWELL, B.C.—In the absence of President C. H. Bebbington, Vice-President R. J. Crombie presided at a general meeting of the Boswell and District Farmers' Institute in Memorial Hall.

Correspondence on the postal service, cemetery, etc., was placed before the members and a donation of $10 made to the community children's Christmas party.

Secretary K. Wallace will attend the annual meeting of West Kootenay Central Farmer's Institute at Nelson and J. Pryke was appointed Boswell delegate.

STRIKE CONTINUES, BUT NO COAL SHORTAGE

ESTEVAN, Sask. (CP)—While a strike of 200 United Mine Worker's of America (C.I.O.) continued Sunday night in the Estevan-Bienfait lignite coal district of Southern Saskatchewan, there appeared little danger a severe shortage of coal would attack dependent centres.

Estevan itself said supplies could be obtained from various sources while Regina reported no extreme shortage.

Western Dominion Mine, producer of 60 per cent of the field's output, had resumed production of 6000 tons a day for Saskatchewan and Manitoba points.

Idle since Nov. 3 are workings of seven operators who have yet to meet demands by the union for higher wages, shorter hours and pension-plan payments.

A. Mackie Heads Boswell Growers

BOSWELL, B.C.—Annual meeting of Boswell Branch of the British Columbia Fruit Growers Association was held in the Memorial Hall with President A. Mackie in the chair.

Spraying and other items of interest to growers were discussed. President A. Mackie was elected to represent the Boswell members at the forthcoming convention to be held at Penticton in January. Officers elected for 1949 are as follows:

President, A. Mackie; Secretary-Treasurer, K. Wallace; Committee, J. Wilson, J. Pryke and Eric Bainbridge.

To Study High Water of Okanagan

VICTORIA (CP) — The retired Deputy Minister of Public Works in British Columbia—A. L. Carruthers—has been appointed to make a study of flood water conditions on Okanagan Lake.

Finance Minister Anscomb announced that Mr. Carruthers will go to the Okanagan Valley next week to make a special report on the situation, created by the high level of the lake.

He will study the water flow at Trout Creek, Penticton Creek and Mission Creek to decide what steps can be taken to alleviate the high water.

FREIGHT TRUCKS

LEAVE NELSON DAILY At 10:30 a.m. — Except Sunday

Trail Livery Co.

Trail—Phone 135 Nelson—Phone 35

Follow these steps for BETTER HOME-CURED MEAT

1. Dissolve Morton's Tender-Quick in water to make a rich, fast-acting curing pickle. Pump this pickle into hams and shoulders along the bones. This starts the cure INSIDE.

2. Rub with Morton's Sugar-Cure. It strikes in from the OUTSIDE, curing toward the center — gives a rich, wood-smoke flavor.

3. Result — the best-tasting, best-keeping meat you've ever had . . . uniformly cured from rind to bone . . . no bone-taint, no waste . . . home-cured meat at its very best.

It's easier, safer, surer to cure the MORTON WAY

NELSON FARMER'S SUPPLY LIMITED

THE CANADIAN BANK OF COMMERCE

HEAD OFFICE - TORONTO

STATEMENT AS AT 30TH OCTOBER, 1948

ASSETS

Cash on hand and due from Banks and Bankers	$ 169,622,305.64
Notes of and Cheques on other Banks	38,745,354.56
Government and other Public Securities (Not exceeding market value)	731,303,423.49
Other Bonds and Stocks (Not exceeding market value)	65,526,335.19
Call and Short Loans (Security held of sufficient marketable value to cover)	26,945,583.55
Total Quick Assets	$1,032,143,002.43
Loans and Discounts (After full provision for bad and doubtful debts.)	420,595,340.86
Acceptances and Letters of Credit for Customers (See contra)	55,021,787.24
Bank Premises	16,059,659.94
Deposit in Circulation Fund, held by Dominion Government	200,000.00
Other Assets	4,898,455.86
Total Assets	$1,528,918,246.33

LIABILITIES

Notes in Circulation	$ 3,440,070.37
Deposits	1,404,566,774.11
Acceptances and Letters of Credit (See contra)	55,021,787.24
Other Liabilities	1,576,050.60
Total Liabilities to the Public	$1,464,604,682.52
Capital Paid Up	30,000,000.00
Reserve Fund	30,000,000.00
Dividends declared and unpaid	624,514.99
Provision for Extra Distribution	600,000.00
Balance of Profit as per Profit and Loss Account	3,089,048.82
Total Liabilities	$1,528,918,246.33

PROFIT AND LOSS ACCOUNT

Year Ended 30TH October, 1948

Profits for the year ended 30th October, 1948, before Dominion Government taxes but after appropriations to Contingent Reserves, out of which full provision has been made for bad and doubtful debts		$5,690,721.24
Less:		
Provision for Dominion Government taxes	$1,536,594.98	
Depreciation on Bank Premises	625,767.70	
		2,162,362.68
Net Profits after the foregoing deductions		$3,528,358.56
Dividends	$2,400,000.00	
Provision for Extra Distribution—20c per share, payable 3rd January, 1949	600,000.00	
		3,000,000.00
Amount carried forward		$ 528,358.56
Balance Profit and Loss Account 31st October, 1947		2,560,690.26
Balance Profit and Loss Account 30th October, 1948		$3,089,048.82

A. E. ARSCOTT, PRESIDENT

JAMES STEWART, GENERAL MANAGER

216-B

SPORTS

(For Additional Sport News See Page 9)

ootenay Hoop Association Born; mberley Man Pro-Tem President

roundwork for a Kootenay Basall Association that will enhoop teams to represent this ict annually in British Columplaydowns was laid at a meeting Kimberley, Trail and Nelson enlasts in Civic Centre Saturday. tending were Bill Lucas of Kimey, Eric Bishop of Trail and nie Birse, Civic Centre Manager. ootenay centres that will form Association are Creston, Kimey, Rossland, Trail, Fernie and on.

pro-tem executive that will d until a general meeting of esentatives of the six cities uary 8 was chosen. Mr. Lucas is ident; Mr. Birse, Vice-President Mr. Bishop, Secretary-Treas. Representatives of the interested centres are Frank Rota, Creton; Bill Wilcox, Kimberley; Max Turik, Rossland; Ken Fetherston, Trail and Stan Fisher, Nelson.

A constitution will be drawn up for the January meeting.

The Association will immediately apply to become a part of the B.C. Basketball Association, a step that will make it possible for the team coming out on top of district playoffs to compete in the Provincial playdowns.

Although plans are indefinite, it was not thought that inter-city play would be held this season as financing of trips was not feasible.

However, inter-city playoffs have been scheduled for February which will mean that the district's winning team will be able to bow into the Provincial playdowns.

nther Bants ank Dodgers

m Brown's husky bantam key squad skated to a 3-0 win the Dodgers at the Civic Arena ay afternoon. The Panthers carthe bigger portion of the play only the excellent goaltending ay Welbourn held the Panthers heck.

ainor opened the scoring for Panthers early in the first period give them a 1-0 lead. Tedesco ed the only penalty of that od. No scoring was done in the dle frame even though the Pans were again shorthanded with Tedesco in the cooler for interference.

In the final frame Lang added the second Panther tally with Rosling assisting. Trainor added the third and final goal on a passout from Hamson. Hamson served the only Panther penalty and Greenwood served the Dodger penalty in that frame.

Referees were Bill Toschak and Slim Porter, scorer was Jim Burgess and timekeeper T. Marshall.

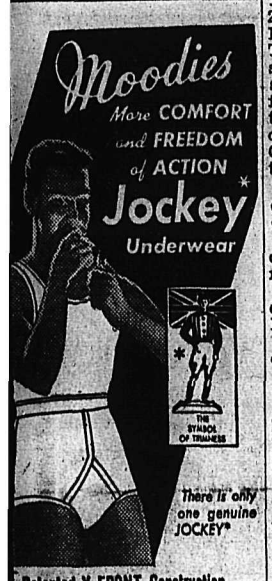

Patented Y-FRONT Construction JOCKEYS can be obtained in Briefs, Midways and Longs
Moodies Jockey
Designed by Cooper
Licensed in Canada to MOODIES
®Registered Trade Mark

Bruins, Leafs Battle to Tie

TORONTO — Boston Bruins and Toronto Maple Leafs fought to a 2-2 tie Saturday night in a National Hockey League game in Toronto. The division of points made a considerable change in the N. H. L. standings. The Bruins gained a first-place tie with Detroit, while the Leafs rested in fourth place—one point in front of New York and Chicago. Toronto came from behind twice to gain a tie.

First period: 1, Boston, Pierson (Smith) 10:08; 2, Toronto, Meeker (Kennedy, Lynn) 17:54.

Penalties: Barilko, Ezinicki (minor and misconduct), Meeker, Harrison.

Second period: 3, Boston, Babando 2:10; 4, Toronto, Lynn (Kennedy, Boesch) 11.36.

Penalties: Egan, Barilko, Babando.

Third period: No scoring.

Penalties: None.

Kamloops, Vernon In Hockey Lead

KAMLOOPS—Kamloops defeated Vernon Canadians 4-3 Saturday night in an Okanagan Mainline Senior B Hockey League fixture at Kamloops. The victory leaves Vernon and Kamloops tied for the League leadership with Kelowna half a game behind.

Canadian Football

EASTERN CANADIAN FINAL
Hamilton 0, Ottawa 19.
INTERCOLLEGIATE FINAL
Western 7, Varsity 18.
CANADIAN JUNIOR FINAL
Saskatoon 10, Hamilton 21.

Leafs And Flyers Weekend Victors

Standings:

	W	L	D	F	A	Pct.
Spokane	12	2	0	86	51	.857
Kimberley	5	6	1	57	63	.458
Trail	4	8	1	57	70	.346
Nelson	4	9	0	48	61	.308

By CLIVE FLEMING

Had it not been for Bill Margoreeth in the Trail Smoke Eater nets, Nelson Maple Leafs would have boosted their scoring quite a piece and Johnny Fargher would have had the hat trick, but when the final horn blew at the Civic Saturday night the Leafs had turned down the Trail sextet 6-3. Fargher boosted his position in the scoring race with two goals and one assist, while Zeke Clements of Trail garnered one goal and two helpers.

For the fifth home game, Johnny Fargher notched the first goal as he blazed a sizzler past Margoreeth while speeding in from the right wing. After Red Sutherland was banished for pulling Fred Hergert to the ice at the 9:48 mark, the Nelson Maple Leafs applied the pressure and the power play paid off when Bill Haldane deflected George Barefoot's blue line drive into the Smokie net, to put Nelson ahead 2-0.

ONE FOR LUBECK

Fighting Red Koehle took the puck off Sutherland behind the Smokie net and centred the disc to Jerry Lubeck at the 5:21 mark of the sandwich session for the third Leaf counter. Lubeck slapped the rubber into the top of the net. Jimmy Heuston lost sight of the puck momentarily as the period was nearing the half-way mark, and was surprized when the puck hit his stick from a screened shot by Ab Cronie.

Jack Kilpatrick grabbed the loose puck after Margoreeth had gone down to stop Johnny Fargher's shot, and the first string centreman skated around the starry Trail netminder to deposit the disc in the goal for Nelson's fourth counter at 10:27. One and a third minutes later the score was 5-0 for Nelson when Bill Vickers faked to bring Margoreeth to the ice, skated around him and slid the rubber across the red line.

Another 27 seconds passed and Trail entered the score column as Louis Secco slapped Clement's passout into the left corner of the Nelson cage for the third goal in less than two minutes.

ONE FOR BUCKNA

Mike Buckna got his first goal of the season when he nabbed the loose puck in front of the Nelson net, turned and fired the disc past Heuston with 5 minutes 20 seconds gone in the final session.

Fred Nelson started a nice three-man rush, and after pulling the Trail defence pair over to one side, passed to Fargher who was in the clear, and the speedy right winger made no mistake at the 10:13 mark.

Blood was drawn in a little scrap between Fred Nelson and Frank Turik. The Trail star got the worst of the deal, when Nelson's shoulder pad and Turik's nose collided. Fred Nelson drew a 5-minute term while Turik received two minutes. As the bleeding from Turik's nose couldn't be controlled, he was taken to the dressing room, and Ab Cronie took his place in the box. There was some excitement when George Barefoot, while attempting to ride Cavanagh out of the play, knocked the goal over. Roy Allen was given the gate for holding, to put Nelson two men short, as the Smokies had returned to full strength.

At the same time as Fred Nelson was struggling with the penalty box door, Clements finished the scoring by firing the rubber into the Nelson net in a scramble. There was no further scoring.

The three stars picked by Eric Bishop of Trail were Tatchell, Lubeck and Margoreeth.

Lineups:

Trail: Margoreeth, J. Anderson, Sutherland, D. Anderson, Secco, Turik, Clements, Cronie, Love, Chmiel, Sissons, Buckna, Nicol, Cavanagh.

Nelson: Heuston, Barefoot, Tatchell, Kilpatrick, Allen, Fargher, Bicknell, Nelson, Vickers, Lubeck, Hergert, Koehle, Haldane, McClenaghan.

First period: 1, Nelson, Fargher (Allen) 2:58; 2, Nelson, Haldane (Barefoot) 11:11.

Penalty: Sutherland.

Second period: 3, Nelson, Lubeck (Koehele) 5:21; 4, Nelson, Kilpatrick (Fargher, Barefoot) 10:27; 5, Nelson, Vickers (Lubeck) 11:53; 6, Trail, Secco (Clements, D. Anderson) 12:20.

Penalties: Sutherland, Allen, Sissons.

Third period: 7, Trail, Buckna (Clements, Cavanagh) 5:20; 8, Nelson, Fargher (Nelson) 10:13; 9, Trail, Clements (D. Anderson) 16:20.

Penalties—Turik, Nelson (5 min.), Allen.

KIMBERLEY, B.C.—Spokane Flyers emerged victorious in an overtime W.I.H.L. game here Saturday night, scoring two goals in the extra session to beat Kimberley Dynamiters 7-5.

Kimberley opened the scoring just after the half-way mark when Tarnow scored, assisted by Sullivan, at 11:40. Play roughened up considerably towards the end of the session, and Bentley was sent to the cooler for interference. Kimberley threatened several times. In the closing minutes both teams missed wonderful chances to score when both goalies pulled off great saves from close in shots. Kromm got Kimberley's second goal at 18:12, assisted by Brown.

The second period started with an argument over a face-off with the referees finally winning out. Bentley was penalized at six minutes for interference and the Kimberley power play was turned on. Pickell kicked them out from all directions. At the 12-minute mark, Brown slipped one from behind the goal right across the goal mouth. McBride was chased for interference and the Dynamiters soon took advantage when Wilson put Kimberley three goals up, then Sullivan aded one.

SOME FIREWORKS

Brown and Barchyn started fireworks just before the period ended and before the air was cleared Brown, Petrucci and Coombs landed in the jug. In the penalty box fists flew again but after a five-minute holdup the game got under way. With Kimberley two and Spokane one, man short Kavanagh did a lovely job of holding the puck in Spokane territory. Spokane hit the scoring column at 19 mins. when they beat Quigley. Seconds later Spokane again scored to end the period.

Spokane bored in as the last session opened and McBride scored to put Flyers right back in the game in the first minutes of play. Rypien, from Thomas, got the equalizer, at three minutes. The Dynamiters blew up again and Pickell was called upon to make four lovely saves. Finally the Dynamiter pressure brought Kimberley their fifth goal, when Coombs scored at 6.25. Quigley was given no chance at the 17-minute mark when McBride and Rypien beat him with the neatest goal of the night.

The overtime period started off fast but the previous 60 minutes of action soon began to tell on the teams. Thomas of Spokane boarded Wilson and was chased. Bentley was then penalized for slashing, and made it plain to the official that he didn't agree with his decision. With a two-man advantage the Dynamiters really pressed. Thomas just got back on the ice in time for a clean break away to have Quigley save. The rebound was blasted in by Snider. In the closing seconds Quigwas pulled by Coach Redding, but this failed when Spokane batted in the final goal.

Lineups:

Spokane—Pickell, Blackett, Bentley, Curillo, Luke, Petrucci, McBride, Rypien, Nadeau, Snider, Scott, Thomas, Barchyn, Rouse.

Kimberley — Quigley, Sullivan, Johnson, Jones, Yost, Wilson, Calles, Brown, Tarnow, Hryciuk, Coombs, Kavanagh, Kromm.

First period: 1, Kimberley, Tarnow (Sullivan) 11.40; 2, Kimberley, Kromm (Brown) 15:12.

Penalties: Brown, Bentley.

Second period: 3, Kimberley, Wilson (Kavanagh) 13:00; 4, Kimberley, Sullivan 17:00; Spokane, Rypien 19:05; 6, Spokane, Snider (Rypien, MacBride) 19:50.

Penalties: Bentley, McBride, Tarnow, Brown, Petrucci, Barchyn.

Third period: 7, Spokane, McBride 1:04; 8, Spokane, Rypien (Thomas) 6:02; 9, Kimberley, Coombs 6:25; 10, Spokane, McBride (Rypien) 18:06.

Penalties: None.

Overtime period: 11, Spokane, Snider 7:10; 12, Spokane, McBride (Rypien) 8:00.

Penalties: Thomas, Bentley.

Wins $34,000 On Handicap

TORONTO (CP).—A Hamilton salesman, George S. Powell, won $34,000 when Sportsmaster finished first in the Manchester November Handicap at Manchester Saturday.

He held a ticket on Sportsmaster in the Quebec Army and Navy sweep. Fifty-four Canadians held tickets on the English race but Powell was the only major winner in the Toronto-Hamilton area.

MANCHESTER, Eng. (CP).—The well-backed Sportsmaster won the Manchester November Handicap as the curtain fell on the British flat racing season Saturday.

Good taste was second in the field of 40 that contested the 1½-mile event. Yoyo—100 to 6 chance, was third.

Sportsmaster, a lightly-weighted three-year-old owned by D. Morris, paid 20 to 1.

CONFIDENCE VOTE FOR GREEK GOV'T

ATHENS (AP) — Premier Themistokles Sophoulis' newly-formed government Sunday won a vote of confidence in the Greek Parliament by a two-vote margin. It also obtained a suspension of Parliament until Feb. 1, giving it a chance for life despite shaky support.

PHONE 144 FOR CLASSIFIED

BRITISH RUGBY

LONDON (Reuters)—Results of rugby games played Saturday in the United Kingdom:

RUGBY UNION
COUNTY CHAMPIONSHIP

Cumberland and Westmorland 9, Cheshire).
Durham 5, Yorkshire 19.
Lancashire 20, Northumberland 3.

LEAGUE MATCHES

Blackheath 3, Cambridge University 17.
Guys Hospital 3, Rosslyn Park 8.
Harlequins 0, Oxford University 24.
London Hospital 9, Aldershot Services 6.
London Irish 15, Old Paulines 6.
Old Alleynians 3, London Welsh 5.
Old Merchant Taylors 11, Old Blues 11.
Richmond 6, London Scottish 13.
Aberavon 3, Swansea 0.
Abertillery 6, Bridgend 3.
Bedford 6, Northampton 0.
Coventry 23, Old Cranleighans 10.
Gloucester 5, Bath 0.
Leicester 0, Cardiff 6.
Llanelly 14, Neath 5.
Newport 3, Newbridge 3.
Plymouth Albion 12, Teignmouth 8.
Pontypool 3, Cross Keys 0.
Redruth 9, Devonport Services 13.
Royal Naval Engineering College Keyham 0, Bristol 8.
Torquay Athletic 11, Somerset Police 5.
United Services Portsmouth 6, St. Mary's Hospital 10.
Waterloo 5, Moseley 6.
Glasgow Academicals 6, Heriots Former Pupils 8.
Stewartonians Former Pupils 24, Edinburgh Academicals 3.
Watsonians 13, Edinburgh University 3.
Middlesex Hospital 3, Notts 14.

Derby Returns to Winning Ways In Holding British Soccer Lead

LONDON (Reuters) — Derby County, who lost their first soccer last Saturday, reinforced their leadership of the English League First game of the season to Newcastle Division Saturday by edging Portsmouth 1-0.

Newcastle United ousted Portsmouth from second place by shading Arsenal 1-0 in a fast game before a record crowd of 60,000 at Highbury.

Portsmouth dropped to third place, four points behind the leaders. Arsenal now stands fourth while the fifth spot is shared by Stoke City and Manchester United. Stoke lost to Bolton 2-1 while Manchester United blanked Birmingham City 3-0.

West Bromwich Albion stayed at the head of the Second Division although they took a 4-1 licking from Bradford. Tottenham Hotspur, tieing 1-1 with Grimsbytown, held to second place only one point behind the leaders, and Southampton stayed in third position by defeating Bury 2-0.

Fulham, defeating Leicester 1-0 with superior defence tactics, was fourth with Bury three points behind.

HOLD LEADS

In the Third Division, Southern section, Swansea Town consolidated their leadership by trimming Aldershot 2-1. Bournemouth, tieing with Norwich 1-1, held to second place but Brighton ousted Bristol Rovers from third spot by blanking Reading 2-0. Bristol Rovers dropped one point behind them, losing to Port Vale 2-0.

Leadership of the Third Division, Northern section, was maintained by Rotherham United though they were trounced by York City 6-1 on York's Home ground. Still in second place, Hull City invaded Crewe and fought them to a goal-less draw. Doncaster Rovers clung to third place, beating Southport 2-0. And Darlington, although they lost to Barrow 3-2, stayed in fourth position. York City, only one point behind, occupy fifth position.

SHARE TOP SPOT

In Scotland East Fife lost to Aberdeen 3-1 but share top place in Division "A" with Hibernians, defeated 5-1 by Motherwell. Second place is shared by Falkirk and St. Mirren who beat Partick Thistle 4-2. Falkirk were idle.

St. Johnstone, blanking Cowdenbeath 3-0, stayed at the head of Division "B" one point ahead of Dunfermline which last Saturday shared the leadership. Tied in third position are Raith Rovers, Stirling Albion and Airdrieonians who thrashed Kilmarnock 5-0. Raith Rovers, playing the Scottish League Cup semi-finals, defeated Hamilton 2-0 while Rangers defeated Dundee 4-1.

Results of games played:

ENGLISH LEAGUE
First Division

Arsenal 0, Newcastle United 1.
Aston Villa 0, Everton 1.
Blackpool 1, Manchester City 1.
Bolton Wanderers 2, Stoke City 1.
Derby County 1, Portsmouth 0.
Huddersfield 0, Middlesbrough 0.
Liverpool 1, Charlton Athletic 1.
Manchester United 3, Birmingham City 0.
Sheffield United 2, Chelsea 1.
Sunderland 0, Preston North End 0.
Wolverhampton Wanderers 3, Burnley 0.

Second Division

Barnsley 2, West Ham United 3.
Blackburn Rovers 2, Coventry City 0.
Bradford 4, West Bromwich Albion 1.
Cardiff City 1, Sheffield Wednesday 1.
Fulham 1, Leicester 0.
Grimsby Town 1, Tottenham Hotspurs 1.
Luton Town 1, Chesterfield 0.
Nottingham Argyle 2, Leeds United 1.
Queen's Park Rangers 2, Lincoln City 0.
Nottingham Forest 1, Brentford 2.
Southampton 2, Bury 0.

Third Division Southern

Aldershot 1, Swansea Town 2.
Brighton and Hove Albion 2, Reading 0.
Bristol City 3, Notts County 1.
Exeter City 1, Ipswich Town 3.
Leyton Orient 3, Torquay United 19.
Milwall 3, Newport County 1.
Northampton Town 1, Watford 1.
Norwich City 1, Bournemouth and Boscombe Athletic 1.
Port Vale 2, Bristol Rovers 0.
Southend United 0, Crystal Palace 1.
Swindon Town 2, Walsall 1.

Third Division Northern

Carlisle United 2, Oldham Athletic 0.
Chester 3, Bradford City 0.
Crewe Alexandra 0, Hull City 0.
Darlington 2, Barrow 3.
Gateshead 3, Tranmere Rovers 3.
Hartlepools United 1, Mansfield Town 1.
New Brighton 2, Halifax Town 0.
Rochdale 2, Wrexham 1.
Southport 0, Doncaster Rovers 2.
Stockport County 2, Accrington Stanley 1.
York City 6, Rotherham United 1.

SCOTTISH LEAGUE
Cup Semi-Finals

Dundee 1, Rangers 4.
Hamilton Academicals 0, Raith Rovers 2.

SCOTTISH LEAGUE
Division A

Aberdeen 3, East Fife 1.
Clyde 0, Morton 3.
Hearts 1, Queen of the South 1.
Motherwell 5, Hibernians 1.
St. Mirren 4, Partick Thistle 2.
Third Lanark 3, Celtic 2.
(Owing to cup-semi-finals, scheduled games, Falkirk vs. Dundee and Rangers vs. Albion Rovers, were not played).

SCOTTISH LEAGUE
Division B

Airdrieonians 5, Kilmarnock 0.
Alloa Athletic 1, Stirling Albion 0.
Arbroath 4, Stenhousemuir 1.
Ayr United 3, Queen's Park 2.
Dumbarton 3, Dunfermline Athletic 3.
Dundee United 1, East Stirlingshire 1.
St. Johnstone 3, Cowdenbeath 0.
(Owing to cup-semi-finals, scheduled games, Cowdenbeath vs. Hamilton Academicals and Raith Rovers vs. St. Johnstone, were not played).

IRISH LEAGUE

Ballymena United 5, Coleraine 2.
Bangor 4, Derry City 1.
Glenavon 2, Cliftonville 2.
Glentoran 0, Belfast Celtic 0.
Linfield 5, Ards 1.
Portadown 5, Distillery 0.

F.A.C. Midgets Shut Out Panthers

In a rough bruising hockey game at the Civic Arena Friday afternoon the Fairview Athletic Club Midgets gained a 2-0 victory over the Panther Midgets. Altogether 10 penalties were meted out by Referee Ken White, six going to the Panthers and four to the F.A.C.

No scoring was done in the first period, but early in the second Bill Carmichael scored on a play from Bud Mayer. In the third stanza Mayer notched the second and last goal unassisted to put the game on ice for the F.A.C.s.

Carmichael, White, Johnston and Mayer drew the F.A.C. penalties. For the Panthers Ray Poulin served three minors, Ackert was benched twice and Hillie once.

Referee was Ken White, scorer and timekeeper was Ed Nelson.

Soccer Standing

ENGLISH LEAGUE
First Division

	W	T	L	F	A	Pt.
Derby County	11	6	1	27	15	28
Newcastle	20	6	2	38	22	26
Portsmouth	9	6	3	29	14	24
Arsenal	9	5	4	27	12	23
Manchester United	8	5	5	38	21	21
Second Division						
West Bromwich	10	5	3	30	14	25
Tottenham	9	6	3	36	17	24
Southampton	9	5	4	35	17	23
Fulham	9	4	5	27	20	22
Brentford	7	7	4	18	16	21
Brentford	7	7	4	18	16	
Third Division (Southern Section)						
Swansea Town	13	4	2	43	10	30
Bournemouth	12	4	4	31	19	28
Brighton	8	7	3	21	17	23
Bristol Rovers	10	2	7	30	26	22
Swindon	9	4	7	28	33	22
SCOTTISH LEAGUE Division "A"						
East Fife	7	0	3	23	13	14
Hibernian	6	2	3	35	27	14
Falkirk	6	1	3	32	19	13
St. Mirren	6	1	3	19	15	13
Dundee	5	2	1	20	11	12

McIntyre Scores In Lethbridge Win

LETHBRIDGE, Alta. (CP). — Lethbridge Native Sons have a tighter grip on third place in the Western Canada Junior Hockey League standings, thanks to a 4-2 decision over Regina Pats in Friday night's only scheduled game.

Denny Smith, with a pair of counters, led the Lethbridge attacks while Howie Milford and Ron McIntyre got one each. For the losers, it was Bun Smith and Mickey Lynch.

McIntyre slapped home the only goal of the middle canto.

Ottawa Riders Blank Tigers; Toronto Wins

OTTAWA (CP).—Ottawa Rough Riders emerged as clear victors of Eastern Canadian football Saturday by blanking the Ontario Rugby Football Union's champion Hamilton Tigers 19-0 on a muddy, foggy field.

Tony Golab, climaxing one of his best years, scored two of Ottawa's three majors as the Big Four champs took a commanding lead from the beginning. Riders had a converted touchdown after six minutes of play, added a converted try and a single in the second period, and wound up the scoring with another major—also converted—in the third quarter.

TORONTO (CP).—University of Toronto Blues ended the long reign of Western Mustangs as Intercollegiate Rugby Football Union champions when they smothered the Mustangs, 18-7, in a sudden-death playoff before a record crowd of more than 20,000.

HAMILTON (CP).—A fighting band of Hamilton Wildcat Juniors brought the mountain city its first official Junior Canadian Football championship when it overwhelmed a lighter team of Saskatoon Hilltops 23-10.

North Shore Reds Take Vancouver

VANCOUVER — North Shore Reds eked out a 2-1 victory over Vancouver City in Vancouver Saturday before 2000 Pacific Coast Soccer League fans. It was the first win for the Reds in the second-half schedule and it put them on even terms with St. Andrews, each with one win.

PHONE 144 FOR CLASSIFIED

Mrs. Blundell Heads Kimberley Ladies' Curlers

KMBERLEY, B.C. — Kimberley women curlers organized for the 1947-48 season, when, on Friday night, they elected the following slate of officers:

President, Mrs. Mina Blundell; Vice-President, Mrs. Bea Simpson; Secretary-Treasurer, Mrs. Ina Hansen; Executive, Mrs. Elsie Moffatt. Chairman; Mrs. Hilda Muir, Mrs. Esther Shayler, Mrs. Moody, Mrs. Elsie Gillespie.

Draw Committee—Mrs. Kay Rochon, Mrs. Lila Bates, Mrs. Mina Blundell.

Some time in February the Kimberley Club will be host to the Kootenay Ladies Curling Association Bonspiel. Mrs. Lou Maartman is Bonspiel President with Mrs. Elsie Carney as her secretary.

Figure-Skating Matched Sets

IT takes much more than the jumps and spins of spectacular free-skating to win a championship. In fact, 60 per cent of the points are for school figures which must be skated again and again with great precision over the same ice marks. Only the most accurately made skates can this be done. Such skates are C.C.M. Figure-Skating Matched Sets.

Each set consists of a pair of C.C.M. Figure Skates accurately matched as to weight, balance, ice-lay and radius. The blades are identical and the heel plates the same height. These carefully matched skates are then securely attached with equal care and in exactly the ideal position to a pair of C.C.M. Figure-Skating Shoes. The result of all this precision, care and experience is a C.C.M. Figure-Skating Matched Set as worn by 90 per cent of the Canadian Champions.

Whether you strive for one of the figure-skating titles, wish to excel at free and carnival skating, or desire to enjoy club dancing, you will find that C.C.M. Figure-Skating Matched Sets will enable you to reach the very pinnacle of your skating skill.

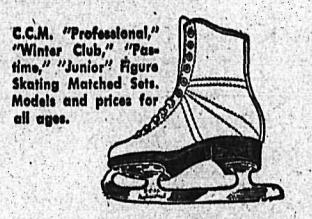

C.C.M. "Professional," "Winter Club," "Pastime," "Junior" Figure Skating Matched Sets. Models and prices for all ages.

C.C.M. "Professional," "Winter Club," "Pastime," Figure Skating Matched Sets for Men. Models and prices for all ages.

You may see these C.C.M.'s at C.C.M. dealers everywhere

63C

C·C·M· Figure Skating MATCHED SETS

And in Nelson
THE HOME OF C.C.M. SKATES AND C.C.M. EQUIPMENT IS AT YOUR
Wood Vallance Hdwre. Co. Ltd.
Phone: Nelson 26 P.O. Box 500

"Our country produces precious metals the world wants."

"Scotland produces 'BLACK & WHITE' the superb whisky Canadians want."

By Appointment to H.M. King George VI
Scotch Whisky Distillers. James Buchanan & Co. Ltd.
BUCHANAN'S
"BLACK & WHITE"
SCOTCH WHISKY
Distilled, Blended and Bottled in Scotland

This advertisement is not published or displayed by the Liquor Control Board or by the Government of British Columbia.

New Tank Demonstrated

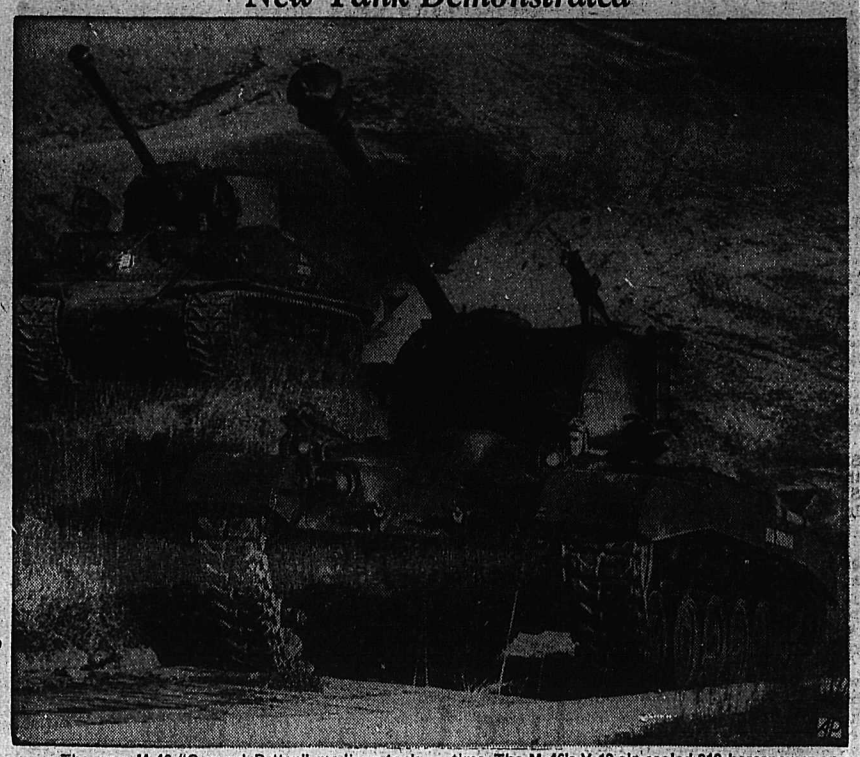

The new M-46 "General Patton" medium tank (foreground), revealed by the Army, climbs a 40-degree grade ahead of a World War II M-26 "General Sherman" tank on a 30-degree grade in a demonstration at the Army proving ground at Aberdeen, Md. Both started the climb at the same time. The M-46's V-12 air-cooled 810-horsepower engine, smaller than the M-26's 500-horsepower water-cooled engine, increases maximum speed from 20 to 30 miles an hour. Main armament is a 90-mm. gun firing high-velocity, armor-piercing shells. —AP Wirephoto.

Freight Cars "Jump Ship"

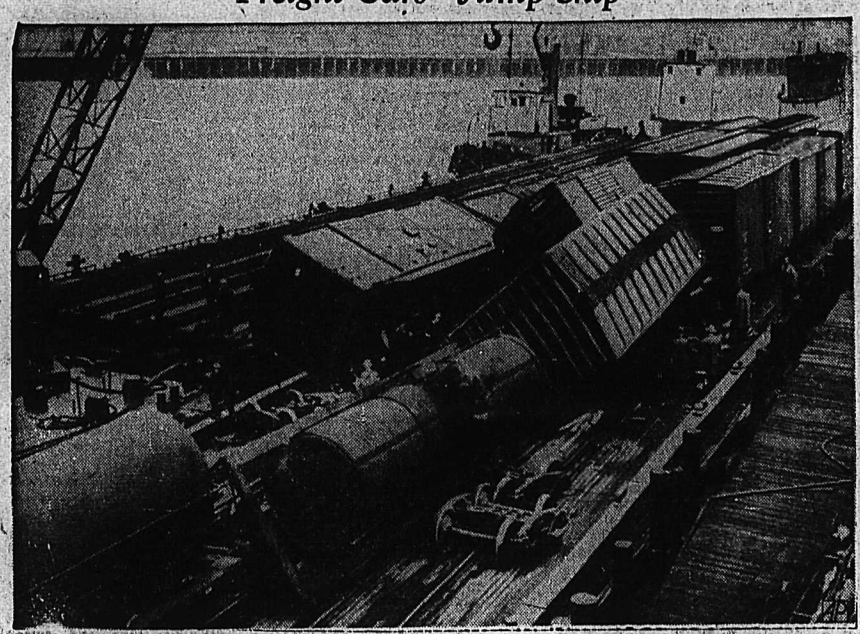

Five freight cars loaded with wood pulp broke free and went overboard when a storm caught a railroad barge off Port Angeles in Northern Puget Sound. Other cars still lay overturned or tilted when the barge (above) reached port in Seattle, Wash. The cars, lost in 36 feet of water, can be salvaged. —AP Wirephoto.

Plane Gets Jet Assistance

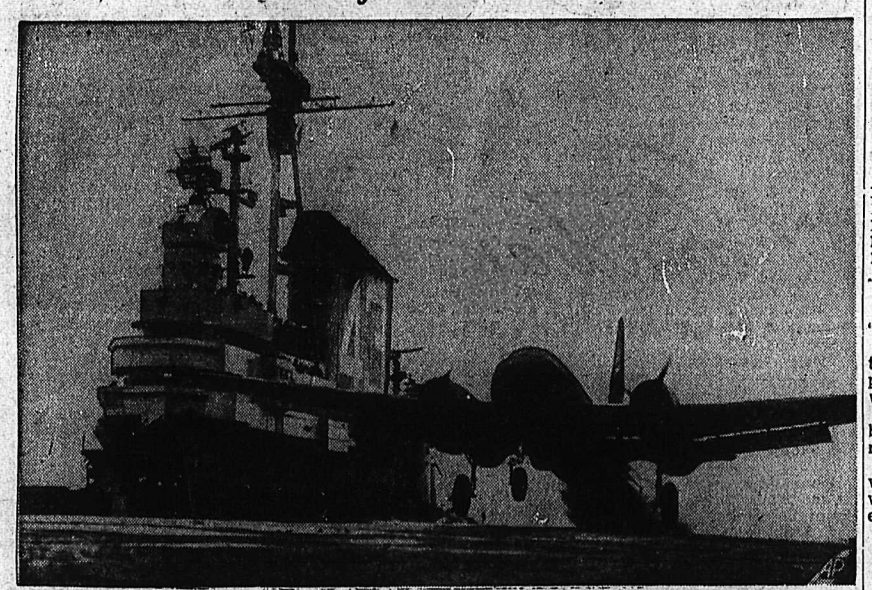

The largest plane ever to be launched from an aircraft carrier, a Lockheed P2V Neptune, twin-engined search-patrol plane, takes off from the deck of U.S.S. Coral Sea with jet assistance. This and another P2V Neptune, both unmodified operational versions, were not equipped for carrier landings. Both planes landed at Patuxent, Md., after being launched from the Coral Sea off the Virginia Capes. Takeoffs were made to test practicability of operating long-range planes from a carrier. —AP Wirephoto.

They'll Do It Every Time

Registered U. S. Patent Office

By Jimmy Hatlo

On the Air

MONDAY, NOV. 22, 1948

CKLN
1240 ON THE DIAL

7:00—O Canada
7:02—News Summary
7:07—Sunrise Serenade
8:00—CBC News
8:15—Breakfast Club
8:45—Morning Devotions
9:00—BBC News
9:15—Western Tunes
9:30—Morning Concert
9:59—Time Signal
10:00—Train Time
10:01—Woman's World
10:15—Five Roses Radio Kitchen
10:20—Midmorning Varieties
10:45—They Tell Me
11:00—Musical Varieties
11:15—Air Kindergarten
11:30—Campus Voices
12:00—The Notice Board
12:15—Press News
12:30—Farm Broadcast
12:55—Interlude
1:00—Old Favorites
1:30—Bernie Braden Tells a Story
1:45—Music for Monday
2:00—B. C. School Broadcast
2:30—The Little Show
2:45—Don Messer
3:00—Ethel and Albert
3:15—A Woman's View Point
3:30—Swingtime
3:45—BBC News
4:00—Cbico Valle
4:14—Train Time
4:15—Afternoon Serenade
4:30—Magic Adventures
4:45—Easy Listening
5:00—Sacred Heart Program
5:15—Old Chisholm Trail
5:30—Peerless News
5:45—Sport News
6:00—Three Quarter Time
6:15—Casa Loma Time
6:30—Cavalcade of Melody
7:00—CBC News
7:15—CBC News Roundup
7:30—Recital
8:00—Concert Favorite
7:45—On Mike Tonite
9:30—Ray Bloch Presents
9:00—National Farm Radio Forum
9:30—Nelson Little Theatre
10:00—CBC News
10:15—Provincial Affairs
10:30—Biltmore Hotel Orchestra
11:00—God Save the King

CJAT
610 ON THE DIAL

7:00—Peerless News
7:10—Breakfast for Two
7:40—Fun at Breakfast
7:45—Breakfast for Two
8:00—CBC News
8:15—Breakfast Club
8:45—Laura Ltd.
9:00—Music Workshop
9:15—Aunt Lucy.
9:30—Lake of the Wood Milling
9:35—Good Morning Neighbor
9:45—Good Morning Neighbor
11:00—Christmas Calendar
10:15—Happy Gang
10:45—They Tell Me
11:00—Memorable Music
11:15—Famous Voices
11:30—Music Hall
11:45—Wakely Trio
12:00—Luncheon Concert
12:30—Press News
12:45—Plantation House Party
1:00—Centuries of Christmas
1:30—Bernie Braden
1:45—Country Club Clinic
2:00—B. C. School Broadcast
2:30—Air Kindergarten
2:45—Don Messers Islanders
3:00—CJAT Goes Calling
3:45—BBC News
4:00—The Inside Story
4:15—Jack Smith Show
4:30—Favorite Dance Band.
5:00—Northern Electric Hour
5:30—Sweetwood Serenade
6:00—Lux Radio Theatre
7:00—CBC News
7:15—News Roundup
7:30—Pacific Recital
7:45—On Mike Tonight
8:00—Concert Favorites
8:30—Vancouver Theatre
9:00—Music You Love
9:15—Memory Lane
9:30—Musical Fill
10:00—CBC News
10:15—Political Talk
10:30—Biltmore Hotel Orch.
11:00—Musical Program
11:30—Peerless News
11:40—Sign Off—The King.

THE ANSWER, QUICK!

1. Can you make one word out of "new door"?
2. What is the only other word in the English language which is composed solely of the letters in the word "scythe"?
3. What language is never spoken, but is understood by people of many countries?
4. Can you disentangle these two well-known proverbs: Well means well all's that the ends justifies the end.

HOW'D YOU MAKE OUT?

1. One word.
2. Chesty.
3. The deaf and dumb language.
4. "All's well that ends well," and "The end justifies the means."

YOUR FUTURE

The influences at this time favor career and prestige affairs, but are not good for money matters; think twice before you speak at this time. Act upon your own intuitions in all your affairs during the next year. Keep important documents in safe custody. Family and social activities should be well signified, and the year should be a happy one. Today's child should be idealistic, refined, clever in the arts, sensitive, generous and fortunate.

IT'S BEEN SAID

Always the heart and soul of our country will be the heart and soul of the common man, the men and women who never have ceased to believe in Democracy, who never have ceased to love their families, their homes, their country. The spirit of the common man is the spirit of peace and goodwill. — Franklin D. Roosevelt.

IT HAPPENED TODAY

On Nov. 22, 1935, the first airmail flight was made across the Pacific Ocean to Manila, Philippines capital. On the same date in 1648, the French explorer, Robert Cavelier Sieur de La Salle, completed the discovery of the Mississippi. George Eliot (Marian Evans), noted English novelist, was born on Nov. 22, 1819.

MODERN MANNERS

Cutting in is permissable at a private dance, but not a public one. The lady says "Sorry" to her partner, as he relinquishes her to the new man.

LI'L ABNER

HENRY

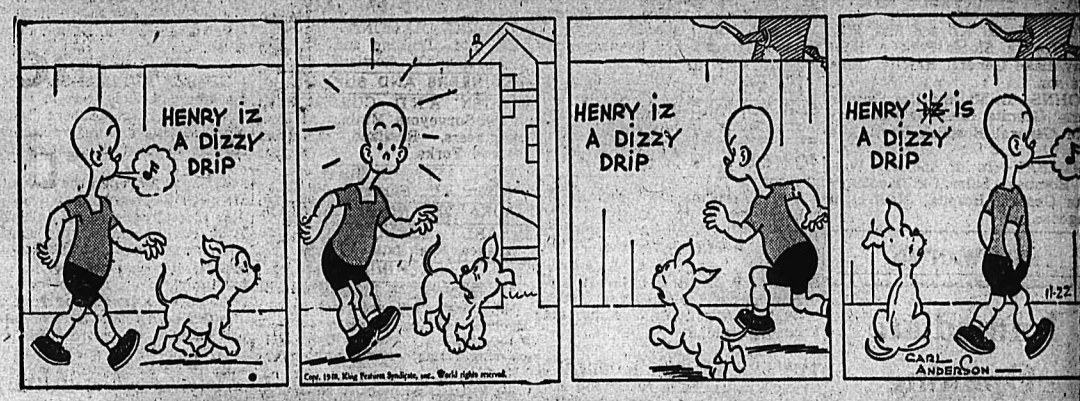

KING OF R.C.M.P.

BLONDIE

SECRET AGENT X9

DONALD DUCK

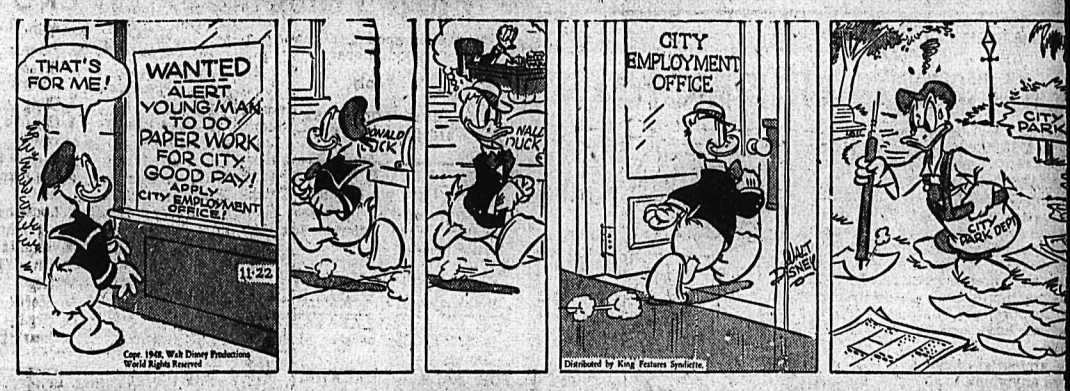

BUZ SAWYER

JIGGS

CLASSIFIED
PHONE 144

BIRTHS

MITH—To Mr. and Mrs. E. th, R.R. 1, at Kootenay Lake eral Hospital, Nov. 8, a daughter

RETTS—To Mr. and Mrs. Wil- Tretts, 131 Chatham Street, at tenay Lake General Hospital, 10, a daughter.

OYKIN—To Mr. and Mrs. Wil- Voykin, Slocan Park, at Koo- y Lake General Hospital, Nov. a son.

OHNS—To Mr. and Mrs. Gordon ns, Granite Road, at Kootenay e General Hospital, Nov. 11, a

OMBAY—To Mr. and Mrs. Wal- Bombay, Salmo, at Kootenay e General Hospital, Nov. 11, a ghter.

HELP WANTED

Immediate Opening
OR EXPERIENCED MALE MULTILITH OPERATOR
With General Printing Knowledge

ith the Consolidated Mining d Smelting Company of Can- da, Ltd. at Trail, B.C. Applicant o apply in writing stating age, xperience and salary expected h first letter to the Manager, ersonnel Division at the above ddress.

YS — MAKE MONEY AND ain valuable business experience. e have good compact paper outes coming open from time to me. Make application now to tart earning soon. Contact C. W. amsden, Nelson Daily News.

ADUATE NURSE FOR GEN- ral duty, Fernie General Hospi- l, Fernie, B.C., Salary to com- ence at $150.00 less board and oom. Secretary-Manager, Fernie eneral Hospital, Fernie, B.C.

NTED FOR THE VICTORIAN ospital of Kaslo, nurses' aide, alary $60.00 per month, plus full aintenance, usual holidays. rite or wire Matron Victorian ospital, Kaslo, B.C.

NTED — FIRST CLASS AUTO- obile mechanic. Queen City otors, Ltd.

SITUATIONS WANTED

LLY EXPERIENCED BUTCH- r wants employment, references, o anywhere. Box 586 Daily News.

DY WILL DO BABY SITTING nytime day or night. Call Mrs. obson 886-Y.

ACTICAL NURSE OPEN FOR ngagements (day work). Phone 53-X.

DERLY WOMEN WILL LOOK fter children anytime, day or ight. Phone 437-X.

D JOB MAN. PH. 256-R. Carpen- r, heating service, kalsomining.

DY WILL BABY SIT EVE- ings. Phone 599-X-3.

OMAN WANTS HOUSEWORK y the day. Phone 812-R.

S. LINDSAY WILL DO BABY itting evenings. Phone 1066-R.

CLASSIFIED DISPLAY

WANTED
by the
CIVIL SERVICE OF BRITISH COLUMBIA
(Open Competition)
CLERK, GRADE 2
or the District Office, Department Public Works, NELSON, B.C.)

LARY: $162.00 per month rising to $192.00 per month, (including current Cost-of-Living Bonus).

UALIFICATIONS:
ndidates should have High School aduation and at least three years' rical experience. Must be British bjects under forty-five years of e, (except in the case of ex-ser- emen, who are given preference). is position is established for train- g purposes and there are possibili- s of advancement beyond this ade.

e appointee must be prepared to ve anywhere in British Columbia. plication Forms obtainable from vernment Agencies, the Civil rvice Commission, Weiler Build- g Victoria, or 570 Seymour St., ncouver, to be completed and re- rned to the Chairman, Civil Ser- e Commission, Victoria, NOT ATER THAN NOVEMBER 30TH, 48.

Hy-Way Hank

"Poor fellow, he had so much to live for — just had his car winterized by Peebles."

See Our New LUBRICATION HOISTS They Assure You of Speedy Service

Peebles Motors Ltd.
NELSON

WANTED, MISCELLANEOUS

WANTED — CEDAR POLES 25' and up, all classes. For price list write or apply to P. P. Hlookoff & Sons Ltd., Nelson, B.C.

SHIP US YOUR SCRAP METALS or iron Any quantity. Top prices paid. Active Trading Company, 916 Powell St., Vancouver, B.C.

WANTED—IN GOOD CONDITION, second hand pressure cooker, 7 qt. size. Write Box 710 Daily News.

SHIP YOUR HIDES TO J. P. MORgan. Nelson. B.C.

FOR SALE, MISCELLANEOUS

FOR SALE — LOUNGE AND matching chair, splendid condition. See or phone H. Laveck, Radio Range Station, Crescent Valley.

SNAP FOR CASH—R.C.A. VICTOR combination phonograph - radio. Over one hundred records and record cabinet. Phone 722-L-1 evenings.

FOR SALE—GOLD LACQUERED Bb Buescher tenor saxophone. A-1 condition, used only 3 months. Write L. Spigariol 1258 2nd Ave., Trail, B.C., for further particulars.

WANTED—GARAGE ACCOMMOdation for winter months. Car 18 feet long. Vicinity of hospital or Civic Centre preferred. Phone 202-R.

2 PAIR BOYS' SKATES, SIZE 5, 1 pair boy's ski boots, size 6, all in good condition; also child's sleigh. Phone 803-X after 5.

1 PAIR LADY'S SPEED SKATES, size 10, for sale. Also 1 pair lady's white skates, size 3. Max Kasper Shoe Repair.

STANDARD RECEIPT BOOKS, 4 receipts to page with duplicate sheets. Nelson Daily News Printing Dept.

BLUE LEATHER BABY BUGGY, go-cart style, excellent condition. $12. Write R. Draper, Port Crawford, B.C.

WINTER APPLES, $1.25 TO $2.00 A box. Also 2 army tents. Phone 477-Y-3.

FOR SALE—BLACK C.C.M. SPEcial skates, size 8. Apply Sam Brown.

FOR SALE — DOUBLE DOORS for garage or barn with track. Phone 309-R.

FOR SALE — BLACK PERSIAN lamb coat, size 14. Good condition. Phone 933-Y evenings.

CHESTERFIELD AND CHAIR FOR sale. Apply Mrs. D. G. Stoddart, D Ave., Kaslo. Phone 27-R.

FOR SALE—BABY'S STEEL CRIB and mattress. Also go-cart in good condition, 702 Houston St.

JACK BOYCE GUN EXCHANGE, Guns for sale and exchange and expert gun repairing.

PIPE — FITTINGS — TUBES, SPEcial low prices. Active Trading Co., 916 Powell St., Vancouver

FOR SALE — SUNBEAM SHAVEmaster $20 and bathroom scales, $4.50. Phone 542-Y mornings.

FOR SALE — SECOND - HAND typewriter. Good condition. Cheap Apply 1109 Hall Mines Road.

FOR SALE — 1 ELECTRIC WASHer, good condition. Phone 584-X-3.

ALL ENAMEL GURNEY RANGE. Practically new, $130. Ph. 199-L-1.

BABY BUGGY FOR SALE. GOOD condition. Phone 988-L-4.

HOOVER VACUUM CLEANER, slightly used. Phone 1199.

FOR SALE—1 CHILD'S PLAYPEN, 1 baby carriage. Call 321 Baker St.

PROPERTY, HOUSES, FARMS

FOR SALE

Unfinished cottage, uphill section. Part has full basement and cement foundation. No plumbing. Cold water in house. Immediate occupancy.
Price **$2500**

Please do not phone regarding above but call at office and we will gladly supply full details.

We have a great many cash buyers for houses. We would appreciate your listings.

C.W. Appleyard & Co.
REAL ESTATE & INSURANCE
Established 37 Years

FARM FOR SALE NEAR HIGHway. Good land, fruit trees, hay, wood and water. Also outbuildings, water in house, plumbing, etc. Will sell for $2500. P. Dellecor, Winlaw, B.C.

SAVE MONTHLY WITH YORKshire Savings certificates. $7.00 monthly for 120 months gives you $1000 cash.—See Appleyards.

FOR SALE — HOUSE AND LOT. 904 Vernon St. Apply D. Maglio, 1019 Latimer St. or phone 808-L

FOR SALE — 3 ROOM HOUSE IN good condition. Excellent location. Box 706 Daily News.

FOR SALE—5 ROOM HOUSE. APply No. 26 Cottonwood City, Nelson, B.C.

CABIN FOR SALE OR RENT. Mrs. H. Avanggoe, Gen. Delivery.

LIVESTOCK, POULTRY AND FARM SUPPLIES, ETC.

FOR SALE — 14 YOUNG GEESE, $4.50 each. Fred McCauley, Taghum, B.C.

FARM, GARDEN & NURSERY

FOR SALE — 4 YEAR OLD WALnut trees, $2.50. Viking, Washington and Newberg raspberry canes, 75c a dozen. $5.00 per 100. Phone Mrs. C. Becker.

BOATS and ENGINES

WANTED — 18-20 FOOT BOAT, suitable for 9 h.p. outboard motor. State price and location to P.O. Box 303 Nelson.

BUSINESS AND PROFESSIONAL DIRECTORY

ASSAYERS AND MINE REPRESENTATIVES

E. W. WIDDOWSON & CO. Assayers, 301 Josephine St., Nelson.

H. S. ELMES, ROSSLAND, B. C. Assayer, Chemist, Mine Represnt.

W. G. THOMPSON & CO. — Assayers & Metallurgists. All work given prompt attention. 1155 Pender St., W., Vancouver, B.C.

CHIROPRACTORS

J. COLIN McLAREN, D.C., CHIROpractic X-Ray, Spinography, Strand theatre Bldg. Trail, Ph. 326.

DIAMOND DRILLERS

NATIONAL DIAMOND DRILLING Co., Ltd., Drilling and Bit Service. Box 508, Rossland, Ph. 420.

ENGINEERS AND SURVEYORS

HAGGEN AND CURRIE, B. C. Land Surveyors, Mining and Civil Engineers, Rossland, Kelowna, Grand Forks.

BOYD C. AFFLECK, 218 GORE ST. Nelson, B.C., Surveyor, Engineer.

INSURANCE AND REAL ESTATE

McHARDY AGENCIES LTD. INsurance, Real Estate—Phone 135.

MACHINISTS

BENNETTS LIMITED
Machine Shop, acetylene and electric welding, motor rewinding
Phone 593 324 Vernon St.

STEVENSON'S MACHINE SHOP—Specialists in mine and mill work. 708 Vernon St., Nelson. Phone 96. Machine work, light and heavy.

MOTORCYCLES, BICYCLES AUTOMOTIVE

1947 PLYMOUTH 5-PASS. TWO-TONE COUPE
1946 PONTIAC SEDAN
1947 FORD LIGHT DEL'V'Y
1947 JEEP
1932 MODEL B FORD SEDAN
1930 DODGE PANEL DELIVERY
1929 WHIPPET SEDAN
1947 AUSTIN 3-TON TRUCK
1942 FORD 2-TON TRUCK
1932 FORD MODEL BB 1-TON TRUCK

Empire Motors
803 Baker St. Phone 1135

We Have In Stock
Stationary Gasoline Engines
From 1½ to 5 horse power. These engines are very economical to operate, and will give plenty of power for pumps, sprayers, wood saws and numerous other uses.

See them at
Central Truck & Equipment Co.

FOR SALE
1946 3-TON
Ford Truck
176" w.b., in good condition. Also good rubber.
Apply
Williams Van Lines Ltd.
613 Ward St. Nelson, B.C.

FOR SALE — 1948 CHEV. STANDard sedan. Excellent condition. 14,000 miles. Fog light, seat cover, heater. What offers? Box 7939 Daily News.

WILL PAY SPOT CASH FOR late model passenger cars, any make. Queen City Motors.

FOR SALE—'38 LAFAYETTE. AS is. $375.00 Can be seen at Sinnie's Garage.

FOR SALE — PACKARD 1941-5 passenger coupe. Phone 206-R-4 or apply 211 Houston St.

NEW AND USED PARTS FOR ALL makes of cars. City Auto Wreckers. Box 24, Granite Road.

1947 PONTIAC SEDAN FOR SALE. Equipped for Winter driving. Phone or call B. Kropinski, Ymir, B.C.

PERSONAL

SEWING IN YOUR HOME OR mine. Phone 584-R-1.

WAWANESA MUTUAL FIRE INsurance Co. D. L. Kerr, Agent.

TOP PRICES PAID FOR ANtiques. Phone 1032 or 640 Baker St.

10 CENTS! BIRTH CONTROL INformation and catalogue of hygienic supplies. Write Western Distributors, 61-L Ray Building, Vancouver.

MEN'S PERSONAL DRUG SUNdries, 19 Deluxe assorted $1.00, mailed in plain sealed wrapper. Finest quality, tested, guaranteed. Bargain catalogue free. Western Distributors, Box 24RN, Regina.

MEN, DON'T TAKE RISKS Be safe. Guard your Health. Hygienic Supplies (rubber goods) mailed in strong envelopes. Absolute secrecy without embarrassment. First-class merchandise. Price $1.00 per dozen, mailed one hour after receivng order. The Greb Trading Co., Dept. 255, 1275 Queen St. West, Toronto, Ont.

PETS, CANARIES, BEES, ETC.

DOBERMAN PINSHER PUPPIES. Reg. from Champion stock. Ready December 1st. Write Box 1958, Rossland, B.C.

2 SPITZ PUPS FOR SALE. MALE $10.00, female $7.00. f.o.b. A. Lang, Burton, B.C

MACHINERY

WE CAN GIVE
Immediate Delivery
ON YOUR
Stone Bord
A superior fireproof plaster board.

We have a good supply of this smooth, hard surface wall board in sizes 4 ft. by 6, 7, 8 and 9 ft.

Nelson Machinery Equipment Co.
214 Hall St. Phone 16
Mining, Milling and Sawmill Machinery, Building and Contractors' Supplies
"If it's machinery you want, consult us."

AIR-COMPRESSORS
ALL SIZES
FOR RENT BY
DAY, WEEK OR MONTH

COMPLETE WITH CONCRETE BREAKERS, ROCK DRILLS, STEEL DETACHABLE BITS, HOSE, ETC.

PURVES E. RITCHIE & SON LTD 658 Hornby St., Vancouver, B.C.

CUSTOM MACHINE WORK AND welding. Portable welding equipment for field work. Stevenson's Machine Shop, 708 Vernon St., Nelson, B.C.

SAWMILL, WOODWORKNG AND Contractors equipment of all kinds. National Machinery Co., Ltd., Vancouver, B.C.

TWO D7 CATS, ONE D6, ONE TD18 for sale, fully equipped. Bayes Equipment Company, Cranbrook, B.C.

RENTALS

FOR RENT — 3 ROOM FURNISHed cottage until June 1st. Four miles from Nelson Ferry. Apply A. C. Emory.

FOR RENT — WARM ROOM FOR business gentleman. Close in. Phone 778-X.

UNFINISHED HOUSE OR SUITE to rent to carpenter for finishing same. D. W. Guy, View St.

TWO HOUSEKEEPING ROOMS for rent. Gentleman preferred. Box 8765 Daily News.

FOR RENT — TWO ROOM CABIN. Phone 678-L-4.

ROOM AND BOARD

ROOM AND BOARD. KOKANEE Lodge. Under new management. Phone 678-R-1.

ROOM AND BOARD FOR BUSIness girl. Phone 337-R.

Phone 144 for Classified Service

LOST AND FOUND

LOST — A SACK OF POTATOES from a truck on Sat. evening between Baker Street and Beasley Street. Finder please phone 988-R-2.

FOUND — BLACK AND WHITE fox terrier, 2 or 3 months old. Phone Nelson Machinery. Owner to pay for this ad.

LOST—SUITCASE OF R. A. LANK. My personal papers dearly needed. Please return to Nelson Bus Depot.

TWO TRUCK TIRES LOST BEtween South Slocan and Willow Point. Finder please phone 77. Reward.

LOST — SMALL BLACK PURSE, containing cigarette case. Ph. 284-L.

Nelson Daily News
Classified Advertising Rates:
15c per line first insertion and non-consecutive insertions.
11c line per consecutive insertion after first insertion.
48c line for 6 consecutive insertions.
$1.56 line per month (26 consecutive insertions). Box numbers 11c extra. Covers any number of insertions.
PUBLIC (LEGAL) NOTICES, TENDERS, ETC.—20c per line, first insertion, 16c per line each subsequent insertion.
FOR PROMPT PAYMENT ALL ABOVE RATES LESS 10%

Subscription Rates:

Single copy	$ .05
By carrier, per week, in advance	.25
By carrier, per year	13.00
Mail in Canada, outside Nelson:	
One month	$ 1.00
Three months	2.50
Six months	4.50
One year	8.00
United States, United Kingdom:	
One year	$12.00
Six months	6.00
above rates plus postage	
Where extra postage is required.	
One month	1.00
Three months	3.00

Winnipeg Grain

WINNIPEG (CP) — Winnipeg grain quotations:

Oats:	Open	High	Low	Close
Dec.	80⅝	80⅝	79⅝	79¾
May	76½	77	76⅝	76⅝
July	73⅝	73⅝	73⅛	73⅛
Barley:				
Dec.	1.12¾	1.13⅛	1.11⅝	1.11⅞
May	1.08¾	1.09⅛	1.08¼	1.08⅞
July	—	—	—	1.05⅛
Rye:				
Dec.	1.65⅛	1.66¾	1.64⅞	1.66
May	1.70	1.70	1.68	1.69⅝
July	1.64	1.64⅝	1.64	1.64½
Flax:				
Nov.	—	—	—	4.00
Dec.	4.00½	—	—	4.00½
May	—	—	—	4.06

Cash prices:
Oats: No. 2 c.w., No. Ex. 3 c.w. and No. 3 c.w. 86¼; Ex. 1 feed 82¼; No. 1 feed 80¾; No. 2 feed 76¾; No. 3 feed 77¾; track 80¾.
Barley: No. 1 and 2 c.w. 6-row 1.39⅞; No. 1 and 2 c.w. 2-row 1.22⅞; No. 3 c.w. 6-row 1.30⅞; No. 1 feed 1.10⅞; No. 2 feed 1.09⅞; No. 3 feed 1.06⅞; No. 2 and 3 c.w. yellow 1.11⅞; track 1.08⅞.
Rye: No. 1 and 2 c.w. 1.66; No. 3 c.w. 1.61¾; rej. 2 c.w. 1.52; No. 4 c.w. 1.57; track 1.66.
Flax: No. 1 c.w. 4.00; No. 2 c.w. 3.95; No. 3 c.w. 3.84; No. 4 c.w. 3.75; track 4.00.

FORMER DETECTIVE DIES

VANCOUVER (CP) — A former Vancouver City detective-sergeant, Alec Paton, died in Vancouver General Hospital Saturday. He resigned from the city police force two years ago and had lived recently near Ladysmith, B.C. He had been ill for some time.

DAILY CROSSWORD

ACROSS
1. Large reading desk
5. Yellow-gray color
9. Simpleton
10. Subtle emanation
11. Discharge, as a gun
12. Art illustrating common life
14. Masculine pronoun
15. Network
17. Opening (Anat.)
18. Grampus
20. Dig up earth with the snout
23. Erbium (sym.)
24. Fruit
26. Rotates
28. Cover
30. Disfigure
31. A beam of the roof
34. Cases for small things
37. Bone (Anat.)
38. Pitcher
40. Constellation
41. A side issue
43. English tavern
45. Half an em
46. Cut
49. Sound of unoiled hinge
51. Mountains (Russ.)
52. Flock
53. Heal
54. Female sheep

DOWN
1. Cling to
2. Cry of a cow
3. A thwack
4. Sea mammal
5. Loose hanging point
6. Regret
7. River (It.)
8. Keg
11. Store
13. Organs of hearing
16. Arch
19. Young cow
21. Unit of elec. resistance
22. A kind of wood
25. Ceremony
27. Silkworm
29. Moisture
31. Steals
32. Place of confinement
33. Twilled fabric
35. Walks
36. Submerged
39. A frill of lace
42. Ireland
44. Concoct
47. Receptacle
48. Old times
50. Before

S	A	W	E	D	C	O	W	L	S	
E	D	I	T	S	A	W	A	I	T	
A	M	P	L	Y	P	E	N	N	Y	
L	I	E		T	E	D		E	L	
S	T	R	I	K	E	S	B	A	R	
			O	A	R		P	O	I	S
P	A	R	T	Y		T	H	E	T	
U	V	E	A		P	I	E			
D	O	T		M	O	N	S	T	E	R
D	C		M	I	D		O	V	A	
L	A	T	I	N		A	R	R	A	S
E	D	I	C	T		R	E	A	D	E
S	O	L	E	S		A	S	K	E	S

Saturday's Answer

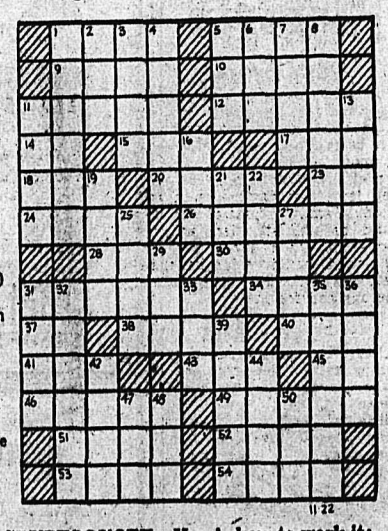

DAILY CRYPTOQUOTE—Here's how to work it:
A X Y D L B A A X R
is L O N G F E L L O W

One letter simply stands for another. In this example A is used for the three L's, X for the two O's, etc. Single letters, apostrophes, the length and formation of the words are all hints. Each day the code letters are different.

A Cryptogram Quotation

E U V R I D A I V L O R L L O U F U M L
R T A I S V S U O O U H S V L Z D O I S V R T A
— M U F O I T L

Saturday's Cryptoquote: EVEN SAVAGE ANIMALS, IF YOU KEEP THEM SHUT UP, FORGET THEIR COURAGE—TACITUS.

Distributed by King Features Syndicate, Inc.

Rouse Returns From New York; Serves Suspension

SPOKANE, Wash. (AP) — Cy Rouse, smooth wingman for the Spokane Hockey Club, rejoined the team Saturday in time for the trip to Kimberley for a game against the Dynamiters.

Rouse flew home from New York where he had gone for a tryout with the New York Rangers. No details of the tryout were available, but lineups of the New York club's games during the week Rouse was absent from the Flyer roster did not include his name.

Rouse's return restores the Snider-McBride-Rouse front line that has been effective in giving the Spokane team the lead in Western International Hockey League play.

Although Cy Rouse went to Kimberley with the Flyers, he was unable to play as he is under a three-game suspension for his part in a row in Spokane Nov. 8, when he was charged with molesting a referee.

League President W. A. Duckworth said Sunday that Spokane officials said they had not received his letter notifying them of the suspension. However, when Kimberley officials produced their copy of the letter, Rouse was kept off the ice. With completion of the Sunday and Monday games at Spokane with Kimberley, Rouse will have served his suspension in full.

TO MEET HERE

In the meantime, Duckworth revealed that League officials will meet at Nelson Saturday to clear up a number of matters, including the subject of referees, at present a hot subject in Spokane. The meeting was to have been held next January.

With Stane And Besom

This week's draws in the Jeff's Cup Competition of Nelson Curling Club follow:

Monday:
7 p.m.—E. W. Kopecki vs R. E. Horton, A. Farenholtz vs W. Young, T. S. Jemson vs F. H. Smith, P. E. Poulin vs H. M. Whimster, J. Teague vs R. D. Wallace.
9 p.m.—A. Waters vs M. B. Robichaud, J. R. Bailey vs A. B. Gilker, L. A. Desireau vs H. H. Sutherland, A. B. Ronmark vs D. D. McLean, A. G. Lane vs A. G. Ritchie.

Tuesday:
F. Ewing vs A. H. Allan, T. H. Bourque vs H. J. Witchell, H. Farenholtz vs T. Swendson, H. D. Harrison vs R. D. Hickey, S. A. Maddocks vs S. Haydon.
9 p.m.—W. Brown vs G. A. Fleury, R. Foxall vs L. S. Bradley, D. Valentine vs J. Thom, T. A. Wallace vs R. A. Peebles, E. W. Kopecki vs E. C. Hunt.

Wednesday:
6 p.m.—T. Dolphin vs G. S. Godfrey, H. A. D. Greenwood vs A. H. Whitehead, A. J. Hamson vs J. B. Gray, J. R. Bailey vs G. A. Fleury, S. A. Maddocks vs R. E. Horton.
8 p.m.—R. D Wallace vs J H. Allen, J. P. McLaren vs A. G. Ritchie, A. Farenholtz vs L. S. Bradley, A. G. Lane vs S. Haydon, H. D. Harrison vs J. Thom.
10 p.m.—T. S. Jemson vs M. B. Robichaud, A. Waters vs A. H. Allan, A. B. Ronmark vs H. M. Whimster, W. Brown vs H. J. Witchell.

Thursday:
7 p.m.—C. Ward vs D. D. McLean, P. E. Poulin vs R. A. Peebles, T. A. Wallace vs W. Marr, H. Farenholtz vs A. H. Whitehead, D. Valentine vs H. H. Sutherland.
9 p.m.—L. A. Desireau vs J. B. Gray, R. Foxall vs T. Swendson, A. J. Hamson vs R. D. Hickey, T. H. Bourque vs G. S. Godfrey, H. A. D. Greenwood vs W. Young.

Friday—Hockey game.

Trail Curling

Results of Saturday night's games in the Trail Curling Club's Crown Point Competition follow:

E. S. Shannon 3, A. M. Chesser 10.
G. S. Ortner 7, A. H. Woolf 8.
W. F. Doubt 8, T. D'Amour 12.
A. Crichton 8, T. Mathieson 5.
F. Strachan 7, W. L. Wood 9.
E. Jandrell 6, J. A. E. Montpellier 11.
W. H. Sheppard 9, W. Rae 3.
A. G. Robertson 7, R. E. Stone 9.
Roy Stone 9, G. G. Service 7.
T. A. Rice 7, R. Dunlop 5.
D. MacLennan 6, J. D. Hartley 8.
J. DeVito 11, W. H. Baldrey 8.

Monday night's draws:
6:30—W. S. Ross vs L. L. Fortin, J. Lockie vs W. McLeary, A. Robb vs R. Somerviller Sr., R. P. Dockerill vs A. A. Simonson.
7:30—A. W. Allison vs A. W. McDonald, A. H. Calvert vs E. L. Jones, V. E. Ferguson vs C. Tyson, D. MacDonald xs A. Balfour.
9:00—J. Wilkie vs A. Forrest, H. Currie vs S. Gray, L. F. Wendell vs R. C. McGerrigle, D. Forrest vs R. Stuart.

Hockey Scores

SUNDAY

QUEBEC SENIOR
Boston Olympics 3, Montreal Royals 11
Quebec 5, Valleyfield 6
Sherbrooke 4, New York 3
Ottawa 1, Shawinigan Falls 0

EASTERN CANADA SENIOR
Ottawa Army 5, Verdun Rams 2

QUEBEC JUNIOR
Valleyfield 0, Quebec 7
Montreal Canadiens 1, Three Rivers 5
Victoriaville 2, St. Hyacinthe 7
Montreal Nationales 6, Verdun Cyclones 5

A.H.L.
Pittsburgh 3, St. Louis 5

U.S.H.L.
Dallas 4, Houston 1
Minneapolis 0, St. Paul 2
Omaha 1, Kansas City 4

I.H.L. (Southern Division)
Toledo 6, Louisville 3

P.C.H.L.
Tacoma 0, Seattle 4

PHONE 444 FOR CLASSIFIED

Leading Flyers Nudge Dynamiters 4-3

SPOKANE (AP) — Spokane Flyers stopped a six-man Kimberley offensive in the final seconds Sunday night to defeat the Dynamiters, 4-3, in a rough Western International League hockey game.

The League-leading Flyers still are unbeaten on their home ice.

The Dynamiters took out their goalie and used six forwards in an attempt to tie the score in the last 40 seconds. The Flyers stole the puck twice but missed both shots at the unprotected Kimberley net.

Thomas, Bentley, Scott and Petrucci were Spokane marksmen. Kimberley goals were tallied by Tarnow, Coombs and Kromm.

Lineups:
Spokane—Pickell; Blackett, Bentley; Rypien; McBride, Snider. Subs—Petrucci, Scott, Thomas, Nadeau, Curillo, Luke.
Kimberley — Quigley; Sullivan, Yost; Wilson; Calles, Kavanaugh. Subs — Kromm, Coombs, Johnston, Jones, Tarnow, Brown, Hryciuk.

SUMMARY
First period—1. Spokane, Thomas (Scott, Petrucci) 6:37.
Penalties — Kavanaugh, Nadeau, Yost.
Second period — 2. Kimberley, Tarnow (Sullivan) 19:59.
Penalties—Yost (2), McBride (2), Wilson, Nadeau, Johnston, Kromm.
Third period—3. Spokane, Bentley (Snider). 3:10; 4. Spokane, Scott (Petrucci) 6:16; 5. Kimberley, Coombs (Brown, Tarnow) 14:55; 6. Spokane, Petrucci (Scott) 16:56; 7. Kimberley, Kromm (Calles) 18:25.
Penalties—Blackett, Snider.

Senior B Puck Clubs Line Up at Nelson

By CLIVE FLEMING

With a Senior B Hockey League embracing Trail, Rossland and Nelson in view, two teams, the Wanderers and the Maulers have been organized in Nelson. A rep team, from the best players on two squads would represent Nelson. The club should be quite a bit stronger than last year's edition, due to the addition of some of last year's Maple Leafs.

Trail and Rossland are already playing in the Smelter League, and when the rink is completed at Rossland, facilities will have been greatly improved, as all games are played in the Trail arena.

Both Trail and Rossland are expected to have strong entries. The Trail Smelter League teams have many players who either have played for the Trail Smoke Eaters or are spares who are not regularly played.

Nelson Maple Leaf star Spence Tatchell is slated to do some coaching for the Nelson entry. The teams are:

Wanderers — Art Townsend, Gordie Smith, Bob Koehle, Don Forteous, Don Ross, Ron Nash, Ernie McLachlin, Arnold Schneider, Bob Magee, Norm Hickman, Buzz McDonald, Bill Wicken.

Maulers — Fred Madden, Swede Larsen, Bob McDonald, Don Longden, Doug Allen, Ernie Defoe, Doug Winlaw, Denny Kraft, Jackie Jarbeau, Rich Wassick, Don Stainton, Les Hutty, Doyle.

Games are expected to be played Tuesdays and Thursdays.

Puck-Pourri—

By CLIVE FLEMING

Look out, McBride and Snider!

Johnny Fargher added two goals and one assist to his rapidly growing point total in Saturday night's hockey contest against Trail Smoke Eaters here, to boost his record to 12 goals and three assists. As usual he scored the first goal of the game, and for the fifth time, scored two goals in a game. Yours truly is beginning to wonder when he is not going to score the first goal of a home game, and when he will get the hat trick. Last night, he couldn't have come closer. He came so close to scoring a third time that the teams were almost ready to go back for the face-off.

When Buddy Hammond reported the goal, his comment was "guess who from Allen?"

Zeke Clements, who Ab Cronie has been putting on the blue line at times was in on all three Trail counters, scoring one of them. In the game in Trail Wednesday, Clements made the hat trick, three goals, while Nelson's goal getter, Fangher got two.

In the game Saturday, both first lines, the Kilpatrick-Allen-Fargher trio of Nelson and the D. Anderson-Secco-Turik Smokie combination showed lots of speed and good passing plays, although the Trail line didn't do so well as in Trail.

Red Koehle and Jerry Lubeck were flying high, with Lubeck scoring once and assisting once. Koehle set up one goal, and Vickers notched a neat counter when he brought Margoreeth to the ice, and then skated around him.

The Nelson third attacking line was not as effective around the goal although Haldane deflected Barefoot's drive into the Trail net. He came close to turning a drive from Tatchell into a goal.

The Leaf defence was given a shot in the arm, due to Fred Nelson's return to the ranks. Nelson made a rush up the ice which resulted in Fargher's second goal. Spence Tatchell was reliable as ever with his poke and sweep check. In the Hot Stove League discussion over the air Saturday night, the subject of the loss of hook, poke and sweep check artists was brought up, but Nelson's Tatchell is one of those who still has these arts.

The Trail kid line of Tommy Love, Stan Chmiel and Dick Sissons had lots of fight in it, but was not able to get a goal between them. Centreman Mike Buckna scored his first goal of the current season in his fourth game. The Trail sports idol received some batting around, but kept working till he beat Heuston.

Bill Margoreeth looked good in the Smokie nets, and stopped many goal-bound drives. About the best stop made by any goalkeeper on Nelson ice this season was made by the rookie when he outguessed Johnny Fargher when the flying Leaf right winger drilled a shot for the far post. Even though he let in six goals, he easily merited Eric Bishop's third star rating.

Leswick Gets Two as Rangers Stop Bruins

BOSTON (CP) — Tony Leswick countered twice, once without assistance, to pace New York Rangers to a 4-1 victory over Boston Bruins Sunday night before 13,900 fans at Boston Garden. It was the Bruins' first setback in six home starts.

SUMMARY
First period—1. New York, Kaleta (Colville) 4:05.
Penalties—None.
Second period—2. New York, Leswick 5:07.
Penalties—Moe, Morris, Sandford.
Third period—3. New York, Raleigh 3:44; 4. New York, Leswick (Laprade, Colville) 6:36; 5. Boston, Schmidt (Peters, Flaman) 11:46.
Penalties—Babando, Fisher.

LOSES TEETH, GAINS SHUTOUT

DETROIT (AP) — Bill Durnan lost two teeth from a blow in the face by the puck Sunday night but it didn't deter the Montreal Canadiens goalie, who blanked Detroit Red Wings 3-0 in a National Hockey League game before 13,714 fans. It was Durnan's third shutout over Detroit this season in four meetings.

Apartly deflected shot by Detroit's Jerry Couture whacked Durnan in the mouth in the opening period.

SUMMARY
First period—1. Montreal, Riopelle (Harvey) 4:20; 2. Montreal, Lach (Reardon) 10:03.
Penalties—Stewart 2, Harvey 2, Chamberlain, Mosdell.
Second period—Scoring—None.
Penalties—Enio, Abel, Harvey.
Third period—3. Montreal, Reay (Carveth, Fillion) 12:12.
Penalty—Reardon.

CHICAGO (AP) — Chicago Black Hawks were shoved back into last place in the National Hockey League Sunday night as they played to a 3-3 tie with the Toronto Maple Leafs who thereby moved into a fourth-place tie with the New York Rangers.

SUMMARY
First period—1. Chicago, D. Bentley (Mosienko, R. Conacher) 2:16; 2. Toronto, Ezinicki (Watson, Gardner) 10:45.
Penalties — Kennedy, Meeker, Ezinicki (2 including 10-minute misconduct), Lynn, D. Bentley, Brown.
Second period—3. Toronto, Kennedy (Meeker, M. Bentley) :27; 4. Chicago, Gadsby (Prystai, Guidolin) 4:51; 5. Chicago, J. Conacher (Stewart, Bodnar) 11:05.
Penalties — Meeker, Gadsby, J. Conacher, Kennedy, D. Bentley.
Third period—6. Toronto, Klukay (Kennedy, Meeker) 17:19.
Penalty—Guidolin.

Grand Forks Track Star to Race for U.B.C. at Victoria

VANCOUVER (CP)—Ez Henniger, University of British Columbia track star from Grand Forks, says he will run next Saturday at an indoor meet in Victoria.

The invitation was extended to the campus pacer last Wednesday by Harry Mitchell, Coach of the Victoria Y squad, who was in Vancouver when his team ran in the U.B.C. cross-country meet.

Henniger, who placed high in Summer track events in B.C. and went to the London Olympic Games, set the cross-country pace over Victoria's Bob Salmond, only to lose the event in the final minutes of the race.

Highlight of next week's contest will be an indoor mile when Henniger and Salmond will match their skills again.

POINT GREY, B. C. (CP)—Waters for 22,000 yards around the artillery base here were restricted as a danger area for two hours during a recent full-charge anti-aircraft gun practice shoot.

Above Everything Else We Are

Prescription Specialists

so —

When your doctor writes your prescription, let your first thought be

MANN'S DRUG STORE

C.C.F. Aims to Make People Greater Partners in Country, Winch Says; Inadequate Profiteering Control

Objective of the C.C.F. was to make the people of Canada greater partners in their country, instead of spectators under capitalist rule, Harold E. Winch, Leader of the Opposition in the B.C. Legislature, told an audience in the Canadian Legion Saturday night.

To be partners, the people must have equity, he stated, equity between Provinces, in the trades and professions, legislation and services, rights and privileges. The fundamental policy of equity was essential to the progress and permanent prosperity of Canada.

It was the Socialist point of view, Mr. Winch declared, that every citizen made a contribution to the whole, irrespective of where he lived or his occupation, and therefore was entitled to equitable living standards.

Canada was the wealthiest country in the world in natural resources which came about through evolution and therefore were the people's heritage. It was only when men and women went to work on the natural resources that value was produced, and so the C.C.F. said that people should become partners in the values produced from this revenue.

During the war, over a million men and women were in uniform and of the remaining manpower, 40 per cent was in war industry. The rest produced consumer goods to give Canadians the highest standard of living known in the country's history, he said.

"It is axiomatic, that demonstration, what under a sane Government could be achieved in security and a standard of living."

STANDARD DROPPING

Immediately the war was over, the Government returned to free enterprise, removed the excess profits tax, certain controls, and opened the doors for spiralling profits, with the result that the standard of living was lower now that the country was working for peace instead of destruction.

The cost of living index and comparative figures on wages showed that the standard of living was dropping, Mr. Winch pointed out. "The amount of money we have to buy with is not keeping pace with the prices we have to pay."

The fact that wages had dropped 1.3 in the last 12 months and that dividends had risen 31.1, showed that the people were becoming less and less partners in the wealth of the country, he said. This he blamed on the policy of the Liberals and Progressive-Conservatives, the Coalitionists, who, at a time when the Governments should be exercising means to improve the standard of living, were imposing taxes on the people rather than on the profiteers.

PROFITEERING UNCONTROLLED

As an example of profiteering, Mr. Winch pointed to net profit of the Consolidated Mining and Smelting Company as being on a capital investment of over $16,000,000, $37,000,000 of which the Province received only $500,000 in the form of a metal tax.

"We say that the people have got to be a greater partner in the development of their resources," he reiterated.

What applied on minerals applied also on timber, he continued. The Government was not calling in in stumpages and royalties what was being taken out in timber that could not be replaced before 75 to 100 years. "The people's share in their heritage is going out in profits instead of coming back to them in services," he reiterated.

The Government was going to the people for increased services, he went on, using as his illustration the 3 per cent sales tax, which he described as "burdensome on the necessities of everyone in B.C." Since the tax went into effect there had been no increase in old age pensions and pensions for the blind.

"These services were previously paid for out of revenue. As the Province's revenues are climbing, why is there a need for the sales tax?" he asked.

Mr. Winch charged that the Province had been financially "sold down the river" through the Dominion-Provincial tax agreement of two years ago. The Government had not fulfilled its responsibilities under the agreement, he said, and it was the C.C.F.'s aim to wage a "terrific battle" for revision of the agreement.

Under a people's government, it would be possible to exceed what was being given in Saskatchewan, a poorer Province than British Columbia in respect to resources, industries, present and potential wealth, he continued. Benefits to cancer and tuberculosis victims in Saskatchewan were cited by the speaker, as well as Saskatchewan's hospital insurance system.

"We have a new hospital act which becomes effective Jan. 1. The people are going to pay every cent for hospital insurance, except for the per capita expenditure for old age pensioners and the blind. The Saskatchewan Government last year contributed $3,000,000 through consolidated revenues to hospital insurance.

"The Saskatchewan Government is making its people a greater partner in the country. It is not putting people out of business, not confiscating, but giving the people their rightful share."

Difference between the C.C.F. as a political party and the Liberal and Progressive-Conservative parties was shown in convention methods, he said. "The Liberals stated that their party was the essence of democracy, yet prior to this year the Party had held only two national conventions since Confederation. The C.C.F. held conventions nationally every two years, and once a year provincially.

"This point is important. The Liberals and the Progressive-Conservatives speak of democracy, but they make a mock of democracy. Only the C.C.F. is rooted in the people and expresses the will of the people because we meet in convention often."

"The followers of the C.C.F. are not a bunch of hare-brained radicals, but a threat to our opponents who would allow exorbitant profits. The C.C.F. maintains that it is its responsibility to pass on a heritage made greater through our hands.

"We all want security. By that we mean the right for our children to be born healthy, have happy children and education, to have an opportunity after schooling to do useful social work in community and nation, to know that they will receive not merely a living but the amenities and culture that a modern civilization should make possible, and in their old age, security," he concluded.

F. W. Drew, President of the C.C.F. at Nelson, introduced the speaker.

Coast Man to Be Hanged

VICTORIA — Jacob E. Wied, 38, Victoria carpenter, has been convicted of the knife-slaying of his wife, Evelyn, last July. He was sentenced to be hanged Feb. 14.

Wied, a Ukrainian who came to Canada 19 years ago, was visibly shaken as the verdict was pronounced. The Assize Court jury took three hours and three minutes to reach agreement.

Asked if he had anything to say before sentence was passed, Wied replied:

"No; I have said all I have to say. Probably there are certain aspects of this case which should have been dealt with in greater detail. Otherwise I have nothing to say."

In passing sentence, Mr. Justice A. D. MacFarlane said: "I think you have had a fair trial, as fair as possibly could be had."

Wied's wife was found in the couple's room in Victoria July 17 with a knife wound in her neck. She died in hospital six hours later.

Expects Beef Prices To Rise This Week

VANCOUVER (CP)—A Vancouver meat packer predicted Saturday that beef prices would rise slightly next week. He said the retail price of beef would probably go up 2 cents to offset higher handling costs.

IS THIS WAR FEAR REALLY JUSTIFIED?

A War No One Wants

By ALEXANDER CLIFFORD

I do not believe that Russia wants war now, for these reasons:

1. International war (as opposed to civil war) is not a proper instrument of the Communist policy.

It is calculated to kill off or antagonize people most likely to support Communism—the workers, the peasants, the rank and file of the population.

It tends to knit countries together and arouse the spirit of nationalism at the very moment when Communism is most anxious to split populations, start class warfare, and inculcate a spirit of internationalism.

2. It is inconceivable that Russia has yet recovered militarily and economically enough to give her any reasonable prospect of winning in the long run.

Even if she succeeded in occupying all Europe her losses in doing so would be prodigious and she would only be left with a ruined and hostile continent in her hands.

3. Communist doctrines teach that Communism is infallibly bound to win in the end. Therefore there is no need of war.

Internationally Communism has had its ups and downs, but on the whole its peace-time progress has been pretty impressive. The Kremlin is doing all right without war.

INEVITABLE IN END

I do believe that America might conceivably start a war now, basing their decision on this simple proposition:

War is absolutely inevitable in the end; America at the moment has a superiority in arms which will almost certainly diminish in the future. Therefore America should go to war now at the moment when she is in the best position to win it with least damage to herself.

I believe that war might start now even though neither side wanted it. This could happen if the Russians, who are sailing as close as possible to the wind, thought that America was bluffing at a moment when she was, in fact, serious.

America would then be in the position of having to fulfil some threat which the Russians believe she would never in any circumstances fulfil. And then war would have to follow.

Finally, war might conceivably start for these reasons:

(a) If the Russian leaders are so convinced of their ultimate victory that they believe it does not matter what they do.

They may now argue that they have made all the gains they can hope to make by pretending to ally themselves with the West and by ordering Communism abroad to behave like a normal democratic parliamentary party.

Further progress they might consider can only be achieved by outright conquest.

(b) If the Russian leaders are so badly informed that they believe that in fact there would be no war—that their Communist Fifth Column and sympathizers everywhere would make it impossible for any country to mobilize and go to war.

(c) If, through the corruption of absolute power or for any other reason, the rulers of the Kremlin are crazy.

These last three reasons are, I think possible, but they are hypothetical and I do not, in fact, believe them.

I do not believe a war could help Russia's cause.

I find it very hard to believe that America, a free democracy, could bring herself to inaugurate a war, even if she felt she had an excellent logical reason for doing so. (Though it is not impossible. Do not forget that it was Britain who declared war on Germany both in 1914 and in 1939).

In fact, I believe that the most likely war in the near future is the war that no one wants—the war that would come if the West, for instance, were to give some ultimatum arguing that if Russia gives way, well and good, and if she does not, it means she wants war anyway; and if Russia were then to treat this ultimatum as bluff.

Strike Delays Big British Ships

NEW YORK—The sailings of two British passenger ships from England have been delayed by a walkout of British seamen at Southampton. The seamen quit the jobs in a sympathy walkout connected with the A. F. of L. longshoremen's strike which has crippled shipping between Portland, Maine, and Hampton Roads, Virginia.

The walkout in Britain has postponed the sailing of the Queen Elizabeth until possibly Tuesday and the Cunard White Star Line has announced that the Queen Mary, which had been scheduled to leave Wednesday, may not leave until Friday.

Meanwhile, a mediation official, William Margolis, is expected to return to New York Monday to conduct further negotiation meetings. Margolis is the Assistant Director of the Federal Mediation and Conciliation Service. He reported some progress toward settling the strike. Secretary of Labor Maurice Tobin has expressed the belief that there will be an early end of the contract dispute.

The Union has slashed its original contract demands. It had asked for a 50-cent hourly wage increase for day workers and 75 cents an hour more for night longshoremen.

More Snow Falls In U. S. Areas

CHICAGO—More snow of up to one inch fell early Sunday in areas of the United States still recovering from the effects of last week's blizzard. The new snow fell in the central Rockies and the central Great Plains region, but was not whipped by winds which piled up huge drifts in the earlier storm.

In Nebraska, four inches of snow now lies on the ground at North Platte, and nine inches at Grand Island. Light snow also fell in upper Michigan, sections of Central Wisconsin and the Northern part of lower Michigan.

Truck Driver Charged In Boy's Death

CLOVERDALE, B.C. (CP)—Munro W. Fenner, Langley truck driver, arrested in connection with the death of 16-year-old Albert Donovan, was charged with manslaughter Saturday.

The boy was killed on the Trans-Canada Highway, 20 miles East of Vancouver on Thursday. His body was found in a ditch near his crumpled bicycle several hours after his death.

RELIEVES HEAD COLDS
Rexall Nose and Throat Relief with EPHEDRINE
30c 55c
Your Rexall Drug Store
City Drug Co.
Phone 34 Box 460

Give Him Socks
For Christmas
No man ever has too many socks. Our stock was never more complete. Plain shades, checks, stripes and diamonds.
Nylon reinforced heel and toe and shrink controlled.
85¢ to $3.50
Emory's Ltd.
THE MAN'S STORE

Cleaned and Recored
RADIATOR REPAIRS
JIM'S RADIATOR SHOP
301 Ward St. Phone 6

Have the Job Done Right
VIC GRAVES
MASTER PLUMBER
PHONE 815

Quality Coal AT Quality Price
TABER LUMP One Ton Lots $14.25 per ton Two Ton Lots $13.75 per ton
TABER EGG 13.25 per ton 12.75 per ton
Queen City Motors LIMITED
PHONE 43 NELSON, B.C.

THOMPSON FUNERAL HOME
"Distinctive Funeral Service"
AMBULANCE SERVICE
515 Kootenay St. Phone 361

Roscoe & Fournier
. . . a home for tired, run-down cars.
Take your car to Roscoe and Fournier where competent mechanics will replace worn parts with GM Factory-Approved Parts. Always a complete stock on hand. Approved car parts mean better car performance.
ROSCOE AND FOURNIER GARAGEMEN
SKY CHIEF AUTO SERVICE
Phone 122 Nelson, B.C.

LOOK — LOOK
20 — PRIZES — 20
FOR NEXT TUESDAY'S NIGHTLY RAFFLE
On the
Kinauctions of the Air
IN AID OF THE AQUATIC CENTRE
Headed by
A SPECIAL PRIZE DONATED BY MR. J. H. M. GREENWOOD OF A
PLATINUM FOX FUR. Valued at $150.00
Together with

ONE NALLEY KETTLE MASTER BROILER Value	$25.75
ONE EMPEROR REAL BRIAR PIPE Value	$10.00
ONE UNDER-CAR-LIGHT Value	$9.75
ONE HEATING PAD, FIVE-WAY SAMSONS Value	$9.50
TWO BOXES CHRISTMAS CARDS Value	$6.00
ONE HAMPER OF GROCERIES Value	$5.50
ONE MEN'S CIGARETTE LIGHTER Value	$6.00
TWO 49-LB. SACKS OF FIVE ROSES FLOUR Value	$5.40
ONE 3-INCH PLASTIC READING GLASS Value	$5.00
ONE BRICK GLENORE SLAB FRUIT CAKE Value	$4.00
ONE CHRISTMAS TREE Value	$4.00
ONE CARTON OF DUSTBANE PRODUCTS Value	$3.26
ONE BOTTLE LAMBERTS BATH SALTS Value	$2.50
ONE HAMPER OF GROCERIES Value	$2.50
ONE COLOGNE AND BATH POWDER SET Value	$2.00
FOUR BOXES OF GIFT NOTEPAPER Value	$2.00
ONE MEN'S WALLET Value	$2.00
ONE WATER SET Value	$2.00
ONE SET MILITARY BRUSHES Value	$1.95

Remember all tickets purchased now entitle you to a chance on any of the above together with the major raffle which will be drawn on Tuesday night.
TICKETS 50¢ — or 3 for $1.00
on sale at
Capitol Theatre — Star Grocery — The Butcheteria

Extra Cleaning Values Mean So Much to YOU
3-PIECE SUITS
LADIES' SUITS
1-Piece Plain DRESSES 90¢
WINTER COATS $1.25
Two Day Service
We Call and Delivery
JUST CALL 288
EMPIRE CLEANERS

ROSCOE AND FOURNIER GARAGEMEN
SKY CHIEF AUTO SERVICE
Phone 122 Nelson, B.C.

HAVE YOUR FURNITURE EXPERTLY RECOVERED at the NELSON UPHOLSTERY
418 Hall St. Phone 146

MAKE YOUR CLOTHES LINE OUR TELEPHONE LINE
WEST KOOTENAY STEAM LAUNDRY
PHONE 1175—182 BAKER ST.

MURPHY'S
For Wallpapers — Kalsomines Paints — Varnishes
745 Baker St. Phone 556

For Toys
LET'S GO TO
The Children's Shop

Suite 205 MEDICAL ARTS BUILDING
J.A.C. LAUGHTON
Optometrist

FLEURY'S Pharmacy
Prescriptions Compounded Accurately
Med. Arts Blk.
PHONE 25

CAMPBELL, SHANKLAND & IMRIE
Chartered Accountants
Auditors
560 Baker St. Phone 238

YES — Your New Wave is bound to be MORE STYLISH, LAST LONGER and LOOK LOVELIER at the
HAIGH TRU-ART

AT REASONABLE COST
RELIABLE SERVICE
Smedley Garage Co.
Reo Sales and Service

ELLISON'S ROYAL PATENT PASTRY FLOUR
BEST FOR CAKES AND PASTRY
GUARANTEED TO SATISFY
Your Grocer Has It

USE THE CLASSIFIED COLUMNS

"Split Second Starts" With CHRYCO
The Battery That Gives All Cars Top-Flight Performance
More and More
8 MODELS TO CHOOSE FROM
Motorists Switch to CHRYCO
Have You Taken Advantage of Our FREE BATTERY CHECK??
CUTHBERT MOTORS Limited
DODGE - DE SOTO DEALERS
Opposite Post Office — Nelson, B.C. — Phone 75

General Electric
Automatic Blanket
ALL SIZES and ALL COLORS IN STOCK
Nelson Electric Co.
AUTHORIZED GENERAL ELECTRIC DEALER
574 Baker St. Phone 260

Be Home Free With Your Car
LET US CHECK TIRES, BATTERIES, CHAINS AND COOLING SYSTEM.
Willard Batteries and Firestone Tires are unsurpassed
Your car needs that proper diet for Winter and all times.
And What of WINTER LUBRICATION?
Bill DeFoe's Super Service
213 Baker St. Phone 1234

Men's Monk Strap Oxfords
Smartly styled in rich brown color. Sizes 7 to 11. Priced at $9.95
Black Kid Oxfords
Smooth fitting kid oxfords in B and C widths. Priced at $9.95
THE BOOTERY
HIGH QUALITY — MODERATELY PRICED
Phone 1114 411 Baker St.
Mail Orders Given Prompt Attention